OOR COPY

The Gleaner.

JAS. H. CROCKET, Proprietor. FREDERICTON, SATURDAY, AUGUST 14, 1886. VOL. III., NO. 44

Professional Cards.

William Wilson,
SECRETARY-TREASURER, YORK,
BARRISTER
—AND—
ATTORNEY-AT-LAW,
CONVEYANCER, Etc.
QUEEN ST. - - FREDERICTON
OFFICE: OPPOSITE POST OFFICE
ACCOUNTS COLLECTED, LOANS NEGOTIATED.
Sept. 10, '85.—1 yr-t

JAS. T. SHARKEY,
BARRISTER AND ATTORNEY,
NOTARY PUBLIC, &c.
Solicitor for Canadian Reporting and Collecting Association
—AND FOR—
The British American Mercantile and Enquiry Association
FREDERICTON, N. B.
Sept. 17, 1885.-1yr

J. H. BARRY,
BARRISTER-AT LAW,
CONVEYANCER, &c.
OFFICE:—FISHER'S BUILDING, Up-Stairs.
FREDERICTON.
December 12, 188

H. D. CURRIE, D. D. S.
SURGEON DENTIST.
First Door Below People's Bank, Queen Street, Fredericton, N. B.
OFFICE HOURS:
6 A. M. TO 1 P. M.; 2 TO 5 P. M.; AND 7 TO 9 P. M.
May 14, 188.

Dr. McLEARN,
Physician & Surgeon,
OFFICE: CARLETON STREET,
NEXT ABOVE R. S. RAINSFORD'S OFFICE.
At Barker House after 9 p. m.
Fredericton, Jan. 29th, 1885.

Miss Annie Louise Lugrin,
TEACHER OF
MUSIC.
(Pupil of Madame de Angelis, Boston.)
TERMS:-20 Lessons, - $7.00.
RESIDENCE:—Corner York and Brunwick Streets, Fredericton.
Fredericton, May 9. 1885.

HOTELS.

QUEEN HOTEL.
Fredericton, N. B.
J. A. Edwards,
PROPRIETOR.
FINE SAMPLE ROOM IN CONNECTION.
—ALSO—
A FIRST-CLASS LIVERY STABLE.
Coaches at trains and boats.
Aug. 25, 1882.

Barker House Stables.
COACHES AND CARRIAGES
Furnished with all possible despatch.
Horses Boarded
At Moderate Terms.
JOHN B. ORR,
PROPRIETOR.
Fredericton, Sept. 17, 1885.—1 yr.

LOOK HERE!
75c. Only 75c.
CALL EARLY AND GET A SUIT OF OUR
75c. Underclothing
For Spring and Summer Wear.
C. H. THOMAS & Co
mar25 Gents' Furnishings.

Old Protestant Burial Ground
Notice to Parties Owning Lots Therein.
ANY PERSON desirous of retaining the right to inter remains of relatives in any lot owned by him in the Old Protestant Burial Ground in the City of Fredericton, in accordance with the provisions of the Act passed at the last session of the Local Legislature, is required, under the provisions of said Act, to file at the City Clerk's Office, City Hall, on or before the first day of October next, a statement in writing under oath, addressed to the City Council of the City of Fredericton, showing in such statement (1) that he claims a lot or interest in a lot in said burial ground, and the exact size and location of such lot, and how enclosed, bounded and marked; (2) by what title he claims such lot, whether by inheritance, purchase, gift, or possession, and from whom such title is derived, or if by possession how long such possession has continued; (3) any other facts with regard to the former history of said lot, or his right to the same, or to the matter of his claim as he believes should be set out in the statement.
Lots not claimed as herein provided, will, under the provisions of said Act, after said 1st October, be forever closed against further interments.
By order of the City Council,
CHAS. W. BECKWITH,
Fredericton, May 12—td City Clerk

Business Cards.

F. J. McCAUSLAND
HAS JUST RECEIVED
WALTHAM AND ELGIN
WATCHES!
A FINE ASSORTMENT OF
BAR PINS in crape, stone and gold.
CUFF STUDS, CHAINS in silver and gold, etc.
The above goods will be sold at ROCK BOTTOM PRICES for cash.
Fredericton, May 8, '86.

T. O'Brien & Co.,
BOOKSELLERS,
Stationers and Newsdealers,
53 KING STREET, ST. JOHN, N. B
A FULL LINE OF THE LEADING
Catholic Publications
ALWAYS IN STOCK.
A GOOD SUPPLY OF
Crucifixes, Crosses, Beads Water Fonts etc.,
KEPT CONSTANTLY ON HAND.
Mar. 6.

McFarlane, Thompson & Anderson.
MANUFACTURERS OF THE PATENT
Dunbar Shingle Machine,
which took First Prize at the Dominion Centennial Exhibition at St. John.
STEAM ENGINES, MACHINISTS' TOOLS
—AND—
Agricultural Implements a Specialty.
Received the only Diplomas on MOWERS and RAKES granted at the Provincial Exhibition, St. John, 1880, and also at the Dominion Centennial, 1883.
Post Office Box 164.
Telegraphic address, McF. T. & A., Fredericton. Sept 17 1 yr

ESTABLISHED 1832.
J. McGOLDRICK. T. J. MORGAN.
John McGoldrick & Co.
Importers and Dealers in
Ingot Copper, Pig Iron, Scrap Iron, Old Metals, Paper Stock, Woollen Mill Supplies, Etc.
Office, 101 Mill Street: Store, 105 to 111 Mill Street, Portland, N. B.

BUYING AGENTS
SPRINGDALE PAPER MILLS
Sept. 24.—tw

JULY 14th, 1886.
LIME! LIME!
JUST RECEIVED.
100 CASKS EXTRA NO. 1
Green Head Lime
ALSO EXPECTED DAILY, ONE CAR LOAD OF
SHORTS
—AND—
MIDDLINGS.
W. E. Miller & Co.
Feed, Seed and Lime Merchants,
OPPOSITE
PEOPLE'S BANK, QUEEN ST.
FREDERICTON, N. B.

Rogers' Electro Silver-Plated TABLEWARE.
Just Received from the Wm. Rogers Manufacturing Company: One case containing
Electro Silver Plated Table Knives, Dessert do. Table Forks, Dessert do. Table Dessert and Tea Spoons, all of which will be sold low at
Neill's Hardware Store.
At the Old Stand Opposite County Court House. J. NEILL.
Aug. 4.

AUGUST.
JUST OPENED:
A LARGE RANGE OF
CORSETS
—IN—
Children's, Misses', Women's.
Hoop Skirts,
and the Newest Things in
BUSTLES.
John J. Weddall.

FRESH
LIME JUICE!!
Burdock Blood Bitters,
ENO'S FRUIT SALT,
Ayer's Sarsaparilla,
Warner's Safe Cure,
Sanford's CATARRH Remedy,
Kennedy's Medical Discovery
At
Geo. H. Davis's,
CORNER
Queen and Regent Streets,
FREDERICTON, N. B.

HERE IT IS AGAIN! ANOTHER SURPRISE!
What is it? It is
W. E. SEERY'S
ADVERTISEMENT.
W. E. Seery wishes to inform the public that he is still making up the MOST FASHIONABLE CLOTHING in the City at Prices that Defy Competition.
W. E. SEERY, Wilmot Avenue.
Fredericton, May 8.

Str. Tourist
IS NOW PREPARED TO TAKE
PLEASURE PARTIES.
Any one desiring a TRIP at this pleasant season of the year can obtain information at the office of
A. F. RANDOLPH & SON.
Fredericton, July 22.

CIGARS
AND
PIPES!

Just Received.
100 Doz.
FRENCH
(ASSORTED)
PIPES
DIRECT FROM THE MANUFACTORY AT PARIS.
—x—
5,000
HERO CIGARS,
CHOICE VALUE.
—x—
JOHN M. WILEY,
Opposite Normal School,
Queen St. - - - Fredericton
June 19.

MOLASSES. MOLASSES.
IN STOCK AND MORE TO ARRIVE.
BARBADOES
Choice Grocery Molasses, in
PUNCHEONS, TIERCES AND BARRELS.
SUGAR, FLOUR,
MEAL, PORK, etc.,
All at the very lowest possible prices.
CALL AND SEE, AT
W. H. Vanwart's.
Fredericton, June 30.

ORGANS, ORGANS.
The Doherty Organ.
—I—
UNEQUALLED because the Tone is superb; Touch and Action light; Cases for Grace and Elegance have no equal.
Lemont & Sons.
Agents, Fredericton.
P. S.—Instruments hired and sold on easy terms to suit buyers.
Fredericton, Aug. 4.

LOOK HERE!!
Celluloid
Collars & Cuffs.
We have in Stock All Sizes in the above Good cheap.
C. H. THOMAS & CO.,
mar 16 Custom Shirt Makers

Golden Medical Discovery.
Thoroughly cleanse the blood, which is the fountain of health, by using Dr. Pierce's Golden Medical Discovery, and good digestion, a fair skin, buoyant spirits, vital strength, and soundness of constitution will be established.
Golden Medical Discovery cures all humors, from the common pimple, blotch, or eruption, to the worst Scrofula, or blood poison. Especially has it proven its efficacy in curing Salt-rheum or Tetter, Fever-sores, Hip-Joint Disease, Scrofulous Sores and Swellings, Enlarged Glands, and Eating Ulcers.
Golden Medical Discovery cures Consumption (which is Scrofula of the Lungs), by its wonderful blood-purifying, invigorating, and nutritive properties. For Weak Lungs, Spitting-of Blood, Shortness of Breath, Bronchitis, Severe Coughs, Asthma, and kindred affections, it is a sovereign remedy. It promptly cures the severest Coughs.
For Torpid Liver, Biliousness, or "Liver Complaint," Dyspepsia, and Indigestion, it is an unequalled remedy. Sold by druggists.
DR. PIERCE'S PELLETS—Anti-Bilious and Cathartic. 25c. a vial, by druggists.

THE KEY TO HEALTH.
BURDOCK BLOOD BITTERS
Unlocks all the clogged avenues of the Bowels, Kidneys and Liver, carrying off gradually without weakening the system, all the impurities and foul humors of the secretions; at the same time Correcting Acidity of the Stomach, curing Biliousness, Dyspepsia, Headaches, Dizziness, Heartburn, Constipation, Dryness of the Skin, Dropsy, Dimness of Vision, Jaundice, Salt Rheum, Erysipelas, Scrofula, Fluttering of the Heart, Nervousness, and General Debility; all these and many other similar Complaints yield to the happy influence of BURDOCK BLOOD BITTERS.
T. MILBURN & CO., Proprietors, Toronto.

$500.00
REWARD!
We will pay the above Reward for any case of Dyspepsia, Liver Complaint, Sick Headache, Indigestion or Costiveness we cannot Cure with WEST'S LIVER PILLS, when the Directions are strictly complied with. Large Boxes, containing 30 Pills, 25 Cents; 5 Boxes $1.00. Sold by all Druggists.

I CURE FITS!
When I say cure I do not mean merely to stop them for a time and then have them return again, I mean a radical cure. I have made the disease of FITS, EPILEPSY or FALLING SICKNESS a life-long study. I warrant my remedy to cure the worst cases. Because others have failed is no reason for not now receiving a cure. Send at once for a treatise and a Free Bottle of my Infallible remedy. Give Express and Post Office. It costs you nothing for a trial, and I will cure you. Address DR. H. G. ROOT,
Branch Office, 37 Yonge St., Toronto.

PERCHERON HORSES.

Island Home Stock Farm, Grosse Isle, Mich., is very conveniently located for Canadians, being on an Island in Detroit River, ten miles below Windsor, Ont. Purchasers will find a large number of pure bred and grade stallions, brood mares and colts of all ages to select from. All pure bred stock, registered in the French and American Stud Books. Prices reasonable, stock guaranteed. Large illustrated Catalogue free. HAVAGE & FARNUM, DETROIT, MICH.

CONSUMPTION.
I have a positive remedy for the above disease; by its use thousands of cases of the worst kind and of long standing have been cured. Indeed, so strong is my faith in the efficacy, that I will send TWO BOTTLES FREE, together with a VALUABLE TREATISE on this disease to any sufferer. Give express and P. O. address.
DR. T. A. SLOCUM,
Branch Office, 37 Yonge St., Toronto

Burdock BLOOD BITTERS.
WILL CURE OR RELIEVE
BILIOUSNESS, DYSPEPSIA, INDIGESTION, JAUNDICE, ERYSIPELAS, SALT RHEUM, HEARTBURN, HEADACHE, DIZZINESS, DROPSY, FLUTTERING OF THE HEART, ACIDITY OF THE STOMACH, DRYNESS OF THE SKIN,
And every species of disease arising from disordered LIVER, KIDNEYS, STOMACH, BOWELS OR BLOOD.
T. MILBURN & CO., Proprietors, TORONTO.

TO ADVERTISERS
A list of 1000 newspapers divided into STATES AND SECTIONS will be sent on application—FREE.
To those who want their advertising to pay, we can offer no better medium for thorough and effective work than the various sections of our Select Local List.
GEO. P. ROWELL & Co.,
Newspaper Advertising Bureau,
10 Spruce Street, New York.

Look Here!
1886] Spring and Summer. [1886
NEW AND TASTY
NECKWEAR
In all the New Styles and Colors. Our own make
C. H. THOMAS & CO.,
mar 30 Neck-Wear Manufacturers

Brewster's Patent Rein Holder.
Your lines are where you put them—not under horses' feet. One agent sold 11 doz. in 5 days, one dealer sold 6 doz. in 15 days. Samples worth $1.50 FREE. Write for terms.
E. E. BREWSTER, Holly, Mich.

A RUPTURE WITH MEXICO.

Fears that the United States will be Forced into War—The Principle Involved one of the Greatest Importance—Excitement on the Texas Frontier.

NEW YORK, Aug. 9.—A despatch from Washington says the belief is general among members of the diplomatic corps that the United States will be forced into an open rupture with Mexico in a short time.

SECRETARY BAYARD'S OPINION.

BALTIMORE, Aug. 9.—Secretary Bayard, speaking last night of the Cutting case, said that he saw no reason why a satisfactory adjustment of the difficulty should not be reached. He had been assured that such was the desire of the Mexican Government. Mr. Bayard said with much expressiveness that he considered the principle involved in the case to be one

OF THE GREATEST IMPORTANCE,

and one as to which the whole country, without reference to party, should be a unit. The personal merits or demerits of Cutting himself had nothing to do with the matter, but it did make the greatest possible difference to the American people whether the contention raised by the state department in his case should be maintained or not. Mexico claims in Cutting's case the right to try an American citizen for an offence committed in the United States, and Cutting has actually been convicted and sentenced for publishing a libel in Texas. Secretary Bayard thinks this raises the greatest possible question between the two countries, and if Mexico's claim were once conceded no American travelling in Mexico would be safe. Mr. Bayard is

DEEPLY IN EARNEST

in his determination to resist the position taken by Mexico. He expresses full confidence as to the popular approval of his course. That the local court should have convicted Cutting does not necessarily imply that the Mexican government will refuse to set him at liberty

AND GO TO WAR.

Speaking of this feature of the affair, Bayard said both countries were pledged by the treaty of 1848 to exhaust every possible means of effecting a peaceful settlement of all political questions. The other question, the judicial murder of a Mexican, naturalized in this country, who has been illegally extradited by the Texan authorities, is in process of settlement. It is thought the murderer will be hung by the Mexican government. A systematic attempt, it is claimed, is being made to

CONFUSE THE PUBLIC MIND

as to the position taken by the state department, not only by belittling the importance of the Cutting affair, but also by confounding it with the fisheries dispute, and depicting the state department as bullying in the one case and truckling in the other.

EXAGGERATED RUMORS.

DENVER, Col., Aug. 9.—An El Paso special says:—"The excitement over the Cutting embroglio is much intensified to-day. Rumors of every kind are heard, but upon investigation they prove to be false. A passenger on the train from Chihuahua city this morning says it is known positively that Governor MacEyrne has ordered the Paso del Norte authorities, in case of attack from Texas, to cut off the prisoner's head and deliver it to the Americans. The statement is given for what it is worth. Eight hundred Mexican troops are said to have left Pagos del Norte on Sunday night. It is asserted a second demand will be made, and that American officials have been notified to leave Mexico.

Introduced His Two Wives to each Other.

CHATTANOOGA, Aug. 11.—Over thirty-five years ago James Starns, a young farmer, his wife, and two little boys resided near this city. In 1854 Starns concluded to try his fortune in the west and went to California. A month later, having found a pleasant settlement, he sent his wife money with which to join him. Mrs. Starns wrote that she would start in two months, but at the end of that time she had received no reply. Starns wrote letter after letter to his wife and relatives, and she wrote to him, but neither ever received a word from the other. Ten years afterwards Starns sent his wife $500, but the money went back to him, as no one called for it. By this time both husband and wife supposed each other dead. Mr. Starns went to Michigan and thence to Wisconsin, where six years ago he married the daughter of a wealthy farmer. He came to Chattanooga last week, and yesterday he learned that a family named Starns resided near the city. He and his wife visited the family, and Starns was horrified to find that this white-haired lady who received him was no other than his first wife. An explanation followed, and the two wives were introduced, but they exhibited a marked coolness toward each other. All refuse to talk, and it is not known what they will do.

Thieves Among Cuba's Officials.

HAVANA, Aug. 7.—A great sensation has been caused here by the discovery of a deficit of about $1,500,000 in the funds in charge of the Public Debt Board. The Governor General is doing his utmost to discover the guilty persons.

A Dialogue.

Columbus Despatch.

Said Mr. M. Bezzler to Mr. D. Faulter,
While sitting one evening at tea;
"I see they are trying that treaty to alter,
I think I shall skip the tralee."

"My purpose exactly," said Faulter; "in fact, I've
Prepared to get off after tea;
No treaty, you know, can be made retroactive—
They never shall extradite me."

So over the border they skipped it together—
These two, with a tra-la-la-lee—
And they sang as they fled, "It is very warm weather
Back there for such mortals as we."

OFF WORK.—"I was off work for two years suffering from kidney disease, and could get no relief, until advised by a friend to try B. B. B. I was cured by two bottles, and consider it a miraculous cure." The above is the substance of a communication from Wm. Tier, of St. Mary's, Ont.

Wit and Humor.

"The pretty girl must go," remarks a soured and embittered contemporary. The girl does go. Goes and marries the other fellow.—Buffalo Express.

Thousands of lives saved annually by the use of West's Pain King, the household remedy for chills, colds, flux, summer complaint, dysentery, colic and cholera. Only 25c. All druggists.

The girl of the period now carries her hands in her overcoat pocket just like a man—partly because it is fashionable, and partly, doubtless, because there are holes in her gloves.

All leading druggists will gladly inform anyone as to the wonderful merits of West's Pain King. The standard remedy for flux, dysentery, summer complaint, cholera morbus, cholera, colic, etc. 25c.

As a teacher was employed the other day in teaching a sharp urchin to cipher on a slate, the pupil asked his instructor, —"Whaur does a' the figures gang till when they're rubbit oot?"

West's Pain King is a purely vegetable compound for the certain cure of chills, colds, flux, dysentery, diarrhœa, summer complaint, colic, cholera morbus, cholera and cholera infantum. 25c. All druggists.

An Armenian version of the hymn, "I am a wandering sheep," was translated into English as to its title by a native for a traveller who had heard some children singing it at Constantinople, thus: "I was a misled mutton."

West's Pain King excels all other remedies in promptly curing dysentery, diarrhœa, flux, colic, cholera, cholera morbus and all diseases of the stomach and bowels. Price only 25c. All druggists.

Doctor—"The only thing I can recommend for you is change of scene."

Patient—"Change of scene is no good. I've tried it."

Doctor—"I thought you said you had not been out of town for years."

Patient—"I haven't, but I'm a scene-shifter at the theatre."

Why will you suffer when 25c. will buy a bottle of West's Pain King and one dose will cure the worse case of colic or cramps and a few doses will cure summer complaint, dysentery, diarrhœa or flux. All druggists

Customer—"Those seem to be very fine diamonds. Are they of pure water?"

Jeweler—"Yes, and they are as sparkling as the tears of a young widow."

Customer—"If that's the kind of diamonds they are I don't want them. The water would not last very long."

West's Pain King acts promptly, cures quickly. Never fails to cure bowel complaint, colic, cholera morbus, cholera. Costs but 25c. and is always ready. Enquire regarding its merits of any druggist.

At the meeting of the Ashton Board of Guardians last week, the death was reported as having took place in the work house of a person named Socrates. Some of the members of the Board are evidently not well up in ancient history or in classical nomenclature. One of them asked the clerk: "Mr. Clerk, is that the name of a man or a woman? I have asked the guardian on my right and he says it's a man, but the one on my left says it's a woman: What do you say?" The Clerk said Socrates was of the same sex as Plato; but, perhaps thinking that was no elucidation, added, "or the same sex as Adam."—Ashton (Eng.) Reporter.

It is of the greatest importance that all bowel and stomach complaints should be attended to at once, especially at this season of the year. West's Pain King is prompt, reliable and certain never to fail. Only 25c. All druggists.

At an evening party in Chicago a literary lady who wants her city to clothe itself in the "Tyrian purple" that Miss Cleveland so beautifully and touchingly alludes to, turned to her neighbor, a successful pork merchant, and said:

"Don't you think this Shakespearean controversy, recently awakened by the cipher revelations of Mr. Donnelly, will result in a renewed interest in Bacon?"

"Renewed interest in Bacon?"

"Yes; isn't Bacon rising?"

"Oh, certainly, madam, certainly, bacon's coming up every day, but lard is way down."

Cholera will visit us this summer. Be prepared by securing a supply of West's Pain King, to be kept within reach. Disinfect your premises, as cleanliness and West's Pain King will carry you safely through. Only 25c. All druggists.

Little Johnny Jordan was a passenger on a suburban train. Beside him sat a tall, solemn-looking man with side whiskers. In front was Johnny's pa and ma, and behind him his Aunt Hetty. The whole party had been to church, and the man sitting beside Johnny was the minister, going out to spend the afternoon with the Jordans.

"My little man," said the minister to Johnny, "did you pay close attention to the sermon?"

"Yessir."

"Do you remember that I said something about miracles?"

"Yessir."

"Well, Johnny, do you know what a miracle is?"

"Yessir."

"Tell me, please."

"Well, all I know about it is ma said this morning that it would be a miracle if we could go to church once without havin' the minister taggin' home with us to dinner. So I guess this hain't got no mir—"

"Johnny Jordan!" (from the front seat) "Will you come here this minute?"

"Yes'm."—Boston Transcript.

Dr. Tanner fasted forty days and lived. It would not be safe at this season of the year to go a single day without a supply of West's Pain King in the house. Ready at a moment's notice and costs but 25c. All druggists.

A citizen of Albany, Me., who had a hundred barrels of hard cider in his cellar, was rather surprised when he returned home and found his wife had turned the spigot to every cask and let it run out in the cellar drain. Taking a sober second thought, he said he was glad of it.

"Frailty, thy Name is Woman."
—*Hamlet*

That she is frail, often in body,
"'Tis true, 'tis true 'tis a pity,
And pity 'tis, 'tis true."

Dr. Pierce's "Favorite Prescription" is the best restorative tonic for physical frailty in women, or female weaknesses or derangements. By druggists. Price reduced to one dollar.

POOR COPY

THIS PAPER may be found on file at Geo. P. Rowell & Co's Newspaper Advertising Bureau (10 Spruce St.) where advertising contracts may be made for it in **NEW YORK.**

LORD & THOMAS, NEWSPAPER Advertising, 45 to 49 Randolph St., Chicago, keep this paper on file and are authorized to make contracts with **ADVERTISERS.**

THE GLEANER.

Terms of Subscription.

Tri-Weekly Edition, one year, ... $3.00
Parts of a year, per month, ... 25
Weekly Edition, one copy, per year, ... 1.00
Specimen copies sent free.
Remittances may be made in registered letter at our risk.
Address, THE GLEANER, Fredericton, N. B.

Terms of Advertising.

TRI-WEEKLY EDITION.

Per Square, first insertion, ... $ 1.00
" each subsequent insertion, ... 70
Professional and Business Cards, one square, per year, ... 15.00
Permanent advertising at the rate $120 a column per year.

SATURDAY, AUGUST 14, 1886.

THE RIGHT WORK.

We are glad to see a reference in the Daily Telegraph to the excellent opening for settlers which is to be found along the line of the Northern & Western Railway. The late Isaac Burpee used to say that he had one great fault to find with the newspapers of New Brunswick as a general thing; they did not say enough about the province and its capabilities. The point was well taken; because there can be no doubt that if the newspapers of New Brunswick, which really give tone to public opinion, kept more prominently forward the advantages of the province, and showed how favorably it compares with any part of the world, there would be less of a disposition on the part of our people to set out westward on a doubtful search for fortune. Said Mr. Gibson, as he looked over one of the beautiful stretches of river valley which the above named railway intersects; "If all our people had stayed at home, what a magnificent province this would be now." The remark applies to all classes of exodists, to those who go west to make a fortune and those who have gone east to spend one. He might have added that if those who have made money in the province would employ it as he has done, in employing labor, in opening up the country, in developing new districts; if our rich men would all set an example of industry and enterprise, the province of New Brunswick would rank today with any part of America. We are satisfied that the apparent indifference of the press to this important subject may readily be remedied. It arises from several causes which are easy to understand; but it has continued long enough. Let there be a new departure. While we do not forget that we are Canadians, let us remember that we were and are New Brunswickers first, and that we have a province worthy the best efforts of our best people.

NEW BRUNSWICK AT THE EXHIBITION.

All the correspondents agree that New Brunswick is making a very good impression at the Colonial Exhibition, and our provincial agent, Mr. Cornwall, seems to be full of energy. Nearly every English mail brings us papers in which something very complimentary is said about the province. Mr. Lugrin's hand book comes in for a share of the good words, and the government is warmly commended for getting up so presentable a book. Mr. Cornwall is very prominent in the incidental work connected with the Exhibition, and is doing much to facilitate the interchange of ideas between exhibitors and probable customers. It has been demonstrated to the people of Europe that in this province, which is almost the nearest land to Europe in all the western hemisphere, we are as far advanced in education and refinement, as skilled in manufactures, and have as fertile a soil and as favorable a climate as any other part of the continent. This is certainly something gained.

SCOTT ACT FINES.

The dominion government is quite aware that the enforcement of the Scott act is greatly interfered with because the order has been made as to the disposition of fines under the procedure act of last session. In Fredericton fines are still collected and paid over to the city treasury. The law is fairly well enforced, Considerable liquor is sold and will continue to be sold no matter what law is passed; but there are no open bars in the city as there are in many other places where the act is supposed to be in operation. We do not suffer here for want of any action on the part of the government; but there are localities where the operation of the act is completely nullified for lack of an order on the subject of the fines. Perhaps if the temperance people would raise a fund and pay Mr. Foster $10 a night for a few weeks, he might take time to ask his colleagues that the necessary order be made. He could either get the order made or show that his colleagues were not in harmony with the temperance sentiment of the country and it is surely not asking too much from such a wonderful lover of temperance that he will do one thing or the other.

A COMMON ERROR.

"The great trouble with a French Canadian is that he thinks so much about getting ready for the next world that he is not fit to live in this one." This was the opinion expressed the other day by a gentleman who had been around Canada a great deal and who had come to the conclusion that the real secret of French Canadian apathy as regards improvement and progress lies in a sort of philosophic indifference to this world and all its vanities. Whether he was right or not we do not know; but we feel quite sure that the man who learns how to make the best of the earth will stand a good chance of thoroughly enjoying Heaven. Yet there is a sort of religion going nowadays which teaches just the opposite of this. To those who profess it, the whole of creation appears a gigantic blunder. All is vanity they say, and they say it because Solomon said it. Now when they have gone through all that Solomon did they will probably be justified in accepting his conclusion as their own, but in most cases the application of the text is only a case of "sour grapes." Let those who use it go out into our fields, now whitening for the harvest, let them go into the busy workshops and hear the hum of the machinery and watch the busy hands of the toilers; let them enter the offices of those who plan and execute the great projects which keep the wheels of progress moving and tell us where the "vanity" comes in. If it is possible for the Infinite to be gratified by what a finite creature can do, He is much more likely to be pleased at those who make the best of life and nature, who use their hands and brains for the betterment of the race, and every man who does an hour's honest toil does this, than by a pretence of sanctity and a repitition of verbal thanksgiving. The man who trusts God and sows his grain has a better faith than he who says "Give us this day our daily bread," and is very much less likely to go to bed hungry. It is all well enough to think about dying right, but the trouble with this world is that not enough people think about living right, and they are not all French Canadians either. Somehow or other there is not enough said about this from the pulpit, and much of what is said is only a sort of preparation for the act of dying. It seems as though the reason why we should live rightly is not for fear of anything to come, but for the high pleasure of being as has been well said, in harmony with the great laws of nature and the ineffable plans of the Divine Creator.

THE MEXICAN SQUABBLE.

Some of our tory contemporaries greatly sympathize with Mexico In the present squabble with the United States. The Halifax Mail is one of these, and our contemporary thinks that the United States is being repaid for its past acts of injustice. It is natural enough that a tory should sympathize with a Mexican, and we have on a former occasion pointed out the points of resemblance between the two; but what we want particularly to point out to-day is that in this dispute so far as it has yet gone, the claim of the Mexican authorities, that they have a right to punish a citizen of another country for an act committed in his own country, merely because the person alleged to have been injured was a Mexican, would not be tolerated by any civilized government for an instant, and if Mexico will not acknowledge herself to be wrong, the United States owes a duty to the rest of the world to force a compliance with this first principle of civilized law that each country has jurisdiction over acts done within its own territory. Great Britain would have enforced her demands for editor Cutting's release long ago. There would have been no parleying until after he had been discharged.

Closing the Anarchist Trial.

CHICAGO, Aug. 11.—When the eight Anarchists were taken into the court room to-day a young lady with a basket on her arm went along the line, and presented each of them with a bunch of flowers.

Mr. Walker was applauded by the audience when in his speech he referred to Spies's speech at Grand Rapids on Washington's birthday. Mr. Walker said:

"Spies compared himself to George Washington. He said: 'There will be a revolution in 1886 when the eight-hour movement reaches its culmination. George Washington led a revolution. If he had failed he would have been punished; if I fail I will be punished. There are 3,000 revolutionists in Chicago. They are known by numbers and not by names, and any one can join by application.'"

A WISE PRECAUTION.—During the summer and fall people are liable to sudden attacks of bowel complaints, and with no prompt remedy or medical aid at hand, life may be in danger. Those whose experience has given them wisdom, always keep Dr. Fowler's Extract of Wild Strawberry at hand for prompt relief, and a Physician is seldom required.

HERE AND THERE.

Some Facts, and a Few Other Good Things.

Jupiter and Uranus will be in conjunction about noon, Aug. 16.

The day of the roller skate seems dying in a golden glow of good-for-nothingness.

Lieut. Schwatka, in command of The New York Times' exploring expedition in Alaska, is over six feet high and weighs 215 pounds.

Miss Clara Morris says that her health is now better than it has been for years, and that she now dispenses with the services of her physician altogether.

A short time before his death the Abbe Liszt said to one of his pupils, "I will write a song expressly for you, if you will send me the words, but let them be gay. I am too old to be serious. I leave that to the young."

Last year Holland sent 1,000 tons of eels to England; Germany sends 20,000 pounds a week; Ireland sends nearly 500 tons a year, and Scotland 60 tons. The annual consumption of eels in London and suburbs is 1,650 tons.

"I wonder if I would look well in black?" said a bride of but three months' standing to a lady friend. "Why, are any of your relatives seriously ill?" "No, but my husband insists on having iced cucumbers every morning for breakfast, and I cannot talk him out of them."

The ancient city of Damascus is in a prosperous condition. Its trade with foreign countries is rapidly increasing. The narrow thoroughfares and bazaars are disappearing and giving place to wide streets suitable for wheeled vehicles, and the ancient aspect of the city is slowly but surely changing.

A stranger loitering about a mill the other day was caught by a belt and drawn into the machinery. He was taken out in a dying condition; but smiled faintly as he remarked to his rescuers: "I see you are determined that I shall no longer remain incog." He was a professional humorist.

A correspondent of the New York Sun expresses the belief that if ever the famous sea serpent is caught, he will turn out to be nothing more or less than a big sea turtle. The body being under water is, of course, invisible. The head when seen projects up out of the water, giving it the appearance of a serpent's head. Imagination supplies the rest.

A husband reading, while his wife near him sat embroidering a pair of slippers, remarked:—"What surprises there are in statistics. A German physician affirms and proves by figures that half of the female sex are touched with insanity." "He is right," replied the wife dryly, "for more than half the women prove it by getting married."

Ministers who preach long sermons—in the summer—will be interested in the comments of their smallest hearers. One of them when asked what lesson was to be learned from the story of Paul and Eutychus, replied:—"Please, sir, ministers should learn not to preach too long sermons!" Another, a little four-year old, commented thus:—"Mamma, that minister preached me all to hunger!"

It is suggested by a prominent sculptor, who has the absent-mindedness to be always losing his umbrella, that this useful article should be provided by the city, just as pavements and sewers are, in which case, he observes to his friends, the pedestrian on a rainy day would be able to seize an umbrella from a public rack in whatever street he might be, and to get rid of it by returning it to another rack as soon as the clouds roll by.

There was diplomacy and presence of mind shown in the answer by a young lady who sat in an alcove at an evening party with a bright young military man, her little niece on her knee to play propriety. Suddenly the company is electrified by the exclamation of the child:—"Kiss me, too, Aunt Alice!" But the sudden shock is succeeded by a feeling of relief as Aunt Alice calmly replies:—"You should not say, 'Kiss me two, dear,' you should say, 'Kiss me twice.'"

The eye-stone, which is so efficient in removing foreign bodies from the eye, is often said to be "alive," because it moves about when put in vinegar. As a fact it is composed of calcareous material, which when placed in acid, is made to move by carbonic acid gas evolved from contact with the liquid. The eye-stone is the front door, as it were, to the shell of a little mulluscous animal of the South American coast, and closes up the shell after the animal has gone in, so as to serve as a protection.

Not long since a handsome young salesman wrote the name of his girl on the wrapping paper as it lay on the counter. He had often done so before, but concealed his tricks by tearing up the sack or wrapper on which he chanced to write. An order came for a peck of potatoes. In delivering the goods the porter read the name which the lover had failed to erase. The salesman's best girl just declared she had ordered no potatoes. She recognized the handwriting, however, and said to the porter: "Tell him he can send a peck of peaches if he wants to."

"There are hundreds of people who seem to have a fatal faculty for knocking things over," says a writer in the Philadelphia Call. "It is not safe to let such people come near a lamp or a valuable vase. They are sure to brush against it and over it goes. I saw a slight young man on one occasion merely brush against a heavy marble statute and it fell—fortunately on the grass of the lawn. He declared that he did not push it, and I don't believe he did. It was unconscious magnetism. These people I speak of, whom other people call 'clumsy,' are magnetic and unconscious of their power. It's a queer subject and worth following up, although where it would lead to no one can tell."

For the past two or three years the continent has been deluged with forged Bank of England notes executed in a style defying detection, even by the most experienced. From Paris, Copenhagen, Vienna, Berlin, Milan, Rome, and all the towns of the south of France, frequent complaints have been made by the victims of these frauds. It is evident that the forgers have either access to the bank paper or have found means of copying it exactly, for the strictest comparison between the real and forged notes fails to show any difference in the water mark or quality of the paper; and, in fact, high authorities in the Bank of England say that it is impossible to detect the difference except by signs and numbers known only to themselves.

Horse Nails.

40 BOXES Horse Nails just to hand.
aug 14. R. CHESTNUT & SONS.

BELFAST RIOTS.

A Coat of Tar and Feathers Applied.

BELFAST, Aug. 13.—Rain continues to fall, keeping the streets clear of people. The authorities intend to order all taverns closed from 5 p. m. this evening until 10 o'clock Monday morning.

BELFAST, Aug. 13., 2 p. m.—Excitement occasioned by riots has been revived by an outrage committed by the orangemen of Queen's Island, upon a Catholic named Johnson. The latter was returning to his home from work when he was seized by Orangemen and given a coat of tar and feathers. The Catholics vow vengeance against the perpetrators. Five hundred additional policemen arrived to day.

Since Saturday, 50 seriously wounded patients have been treated at the Royal hospital; two hundred more have been cared for at private surgeries, and, it is estimated, that probably 300 others have received wounds in riots whose cases have not been reported.

Later.

BELFAST, Aug. 13—The city is fairly quiet to-day. Some throwing of stones took place, but no serious disturbances occurred. This evening some protestant roughs seized a barrel of porter on a dray and kicked a woman for refusing to lend them a truck upon which to remove the barrel. The police interfered and took the men into custody. All taverns in the city have been closed until Monday.

HE DEFIED THE DEITY.

A Story of a Boastful Physician's Humiliations and Bereavement.

Middletown Argus.

A gentleman residing in Middletown, who was visiting in Sullivan county last week, was attracted by eight headstones in a little grass-grown cemetery, near Fallsburgh, all of which stood in a row and were exactly alike. He got out of his wagon to look at them, and found that they were all children of a well-known physician, and that all were grown when stricken down, and that the dates on the headstones showed that the first one died Nov. 23, 1861, and the other seven between that date and Dec. 15 following, or that the entire family of eight children had died within eight weeks.

When speaking of the matter to friends that day, he was told the history of the case, which is regarded in that neighborhood as a visitation of Providence in punishment for defiance of the Deity.

The story as told is that in 1861 there was a scourge of diphtheria in that neighborhood, and the physician was kept busy treating patients suffering from that disease. He was very successful, and gained such confidence in his skill that he began to boast that he could cure any case, and went so far that he "defied God Almighty to produce a case of diphtheria he could not cure." In less than a week his youngest child was seized with the disease, and although he exercised his skill to the utmost, having not only professional pride but a father's love to urge him to do his best, his boy grew worse and died. One after another his children sickened and died, until all were gone, and laid side by side in the little graveyard near Fallsburg. But one child was left, a married daughter, but in a few weeks she, too, was stricken down and became a victim to the dread disease.

An Indian Chief Shot by a Half-Breed.

A Winnipeg despatch of the 13th inst., says: "A despatch from Maple Creek, N. W. T., says that two white men just in from Fort Assiniboine report that the Indian chief, Little Poplar, was shot and killed by a half-breed two miles from that spot, on Tuesday last. No particulars have been received further than the half-breed was looking for stolen horses when the dispute occurred. The killing seems to have been done in self defence, as "Poplar" fired seven shots with a revolver at the half-breed. Ward, who replied with three shots from his Winchester rifle, all taking effect."

Mother and Three Children Drowned.

CLEVELAND, Aug. 11.—At Conneaut, Ohio, to-day, Mrs. Stough, the wife of a laborer, went to the river to wash, taking her three children with her. One of the little ones fell into the water, and in the effort to rescue it the mother and all the children were drowned. The bodies were found close together in six feet of water.

British Politics.

LONDON, Aug. 13.—The cabinet decided among other things to appoint a royal commission to inquire into the Belfast riots. The Queen's speech was approved and Lord Salisbury will go to Osborne on Sunday to submit it to her majesty. The majority of the members of the cabinet were in favor of proroguing parliament until February, unless unlooked for events in Ireland should make an autumn session necessary. Sir Michael Hicks Beach, chief secretary to Ireland, expressed his confidence in the government's ability to preserve order without having recourse to special legislation.

New Advertisements.

NEW GOODS!

Dress Goods,
Fruit Cloths,
Bonell Cloth,
Cheviot Suiting,
Costume Cloths,
Buttons and Clasps,
Wincey,
Plaid Winceys,
Opera Flannel,
Heavy Blue Flannel,
Grey Flannel,
Shirts and Drawers,
Top Shirts,
Grey Blankets,
White Blankets,
Camp Blanketing.

JOHN HASLIN.

Fredericton, Aug 14, 1886.

FLOUR!

CITY of FREDERICTON.
HODGE'S CROWN. RUBY.

I have a large stock of the above named brands in store and to arrive, all fresh ground.

The excellence and quality of these brands is attested by their rapidly increasing sales.

JAMES HODGE

Fredericton, Aug. 10.

HORSE SHOES.

Just received:

100 KEGS Horse Shoes;
4 large Vices for Blacksmiths or Machinists;
6 Horizontal Drills, common and with self-feeding gear;
20 Boxes Clinch Nails;
1 Case Axle Clips;
1 " Felloe Plates. And for sale by
R. CHESTNUT & SONS.

Aug. 10.

SPECTACLES ON SCIENTIFIC PRINCIPLES

D HARRIS, English Optician.

OFFICE: 52 Germain St., St. John, N. B., Near Market

Mr. Harris is enabled to suit perfectly even most difficult cases, and his stock being made up on purely Scientific Principles, he can, with confidence, submit them to his patrons

Office hours, 9 a. m., to 8 p. m.; Saturdays till 10 p. m. Nov.3 '85 1y

JUST RECEIVED!

Bath Sponges,
ASSORTED SIZES,
Carriage Sponges,
Assorted Sizes.
Finest Turkey Sponges,
Assorted Sizes.
Slate Sponges,
All Sizes.

OUR STOCK IS COMPLETE.

Davis, Staples & Co.

DRUGGISTS

Corner Queen and York Streets Fredericton

Fredericton, June 9th, 1886.

ASTANDARD MEDICAL WORK
For Young and Middle-Aged Men.
ONLY $1 BY MAIL. POSTPAID.
Illustrative Sample Free to All

KNOW THYSELF.

A Great Medical Work on Manhood.

Exhausted Vitality, Nervous and Physical Debility, Premature Decline in Man, Errors of Youth, and the untold miseries resulting from indiscretion or excesses. A book for every man, young, middle-aged and old. It contains 125 prescriptions for all acute and chronic diseases, each one of which is invaluable, as found by the Author, whose experience for 23 years is such as probably never before fell to the lot of any physician. 300 pages, bound in beautiful French muslin, embossed covers, full gilt, guaranteed to be a finer work in every sense than any other work sold in this country for $2.50, or the money will be refunded in every instance. Price only $1.00 by mail, post-paid. Illustrative sample free to any body. Send now. Gold medal awarded the author by the National Medical Association, to the President of which, the Hon. P. A. Bissell, and associate officers of the Board the reader is respectfully referred.

The Science of Life is worth more to the young and middle-aged men of this generation than all the gold mines of California and the silver mines of Nevada combined.—S. F. Chronicle.

The Science of Life points out the rocks and quicksands on which the constitution and hopes of many a young man have been fatally wrecked.—Manchester Mirror.

The Science of Life is of greater value than all the medical works published in this country for the past 50 years.—Atlanta Constitution

The Science of Life is a superb and masterly treatise on nervous and physical debility.—Detroit Free Press.

There is no member of society to whom The Science of Life will not be useful, whether youth, parent, guardian, instructor or clergyman.—Argonaut.

Address the Peabody Medical Institute, or Dr. W H Parker, No 4 Bulfinch Street, Boston, Mass, who may be consulted on all diseases requiring skill and experience. Chronic and obstinate diseases that have baffled the skill of all other physicians a specialty. Such treated successfully without an instance of failure. Mention GLEANER, Fredericton, N. B. apr 23

Remarkably Cheap.

YOU CAN BUY
A HANDSOME NEW STYLE SOLID WALNUT
PARLOR SUIT!
Seven Pieces, with Ladies Platform Rockers, Upholstered in Fancy Covering, for
$39.50!
Cheapest in Canada. Please call and examine
James G. McNally.

125 DOZEN
Jelly Cans,
Preserve Jars,
Jelly Tumblers,
and Self Sealers
Just received. J. G. McNALLY.

BUNCH OF KEYS LOST
on York, Queen, Regent, Carleton or Charlotte streets. The finder will confer a favor by leaving them at the GLEANER office.

FIRE INSURANCE.

Old and MOST RELIABLE Companies
Representing in Capital and Assets
Upwards of
ONE HUNDRED AND TEN MILLIONS OF DOLLARS,
($110,000,000.00.)

LOW RATES. FAIR SETTLEMENT and PROMPT PAYMENT OF LOSSES.

Black & Hazen,
Agents.
OFFICE OPP. POST OFFICE.

Money to Loan.
ON REAL ESTATE and PERSONAL SECURITY in sums to suit at LOWEST RATES.
BLACK & HAZEN, Barristers

Normal School Books!
—AND—
ALL BOOKS USED IN THE COMMON SCHOOLS.
A COMPLETE LINE NOW IN STOCK.
STUDENTS OF THE NORMAL SCHOOL will find it to their advantage to call and examine list of books.
—ALSO,—
Archery Goods, Lawn Tennis Goods, Fishing Tackle, Base Balls, etc.

W. T. H. FENETY,
Opp. Officers' Barracks, Queen Street.

DEVER BROS.

Have Reduced the Following Goods to Clear:

Stanhope Lawns AT 5c.
PER YARD.
Prints - - 5
Gretonnes - 10
Summer DRESS GOODS
At 6, 12 and 15 Cents.
These are a Very Cheap Line and well worthy of inspection.
Summer Hosiery!
AN ASSORTED LOT,
From 5c. to 15c.
We are Now Clearing Out a Lot of
LISLE
Gauntlet Gloves
At 10 Cents Former Price 35 Cents.
JUST RECEIVED:
1 Case of New Plushes
In Plain and Stripes,
AT OUR USUALLY
LOW PRICES.
—x—
DEVER BROS.
Fredericton, July 17, 1886.

TO LET.
A COMMODIOUS DWELLING HOUSE IN A PLEASANT PART OF THE CITY. Enquire at this office.
Fredericton, July 17, 1886.—tf

In Season.
MEXICAN HAMMOCKS. CHINESE CARPETING at
J. G. McNALLY'S

Steinson's
FANCY BISCUITS.
JUST RECEIVED:
SULTANA LEMON, EGG JUMBLES,
JELLY CREAM CAKES, MIXED DOTS,
BUTTER SCOTCH, HONEY COMB
SHREWSBURY, BROWN MEAL
CREAM WAFERS, LEAFLET
GRAHAM WAFERS, GINGER NUTS,
COCOA WAFERS, ANIMALS,
ABERNETHY, LEMON,
ARROWROOT, BOSTON
Try Steinson's SODA BISCUIT—Very Fine
W. R. LOGAN'S
QUEEN STREET.
July 27.

R. COLWELL,
FREDERICTON.
Carriages,
WAGONS,
SLEIGHS AND PUNGS
Built to Order
IN THE LATEST AND MOST DURABLE STYLES.
Material and Workmanship of the best.
PARTICULAR ATTENTION GIVEN TO
Painting, Trimming and Repairing
CARRIAGES, &c.
Terms, &c., to give satisfaction.
FACTORY:
King Street - Fredericton.
Fredericton, September, 3 1885.

TO FARMERS.
GRASS and CLOVER SEEDS.
SUPERPHOSPHATE,
Lime and Land Plaster
Just received, and for sale
Low for Cash
—BY—
A. H. VANWART,
Next door below James Tibbits',
CAMPBELL STREET.
Fredericton, May 5, 1886.

American Cutlery.
Just Received from the Russell, Cutlery Co.
6 Gross Table and Dessert Knives and Forks; 2 doz. pairs Carvers; 12 doz. pairs Butchers Knives; 2 doz. Bread Knives; Cheese Knives, Ham Slicers, Fish Scalers, Shoe Knives and Putty Knives, for sale at the lowest market rates, at the old stand, opposite County Court House. J NEILL.

POOR COPY

A DRUMMER'S EXPERIENCE.

The Collector of Miscellaneous Licenses After a Drummer Yesterday.

About eleven o'clock yesterday morning a young man with a parcel under his arm passed through Wilmot's Alley on a lively run. Every one that saw him put him down as a criminal of some kind, and expected to see two or three policemen after him. The supposed criminal had not got through the alley before Mr. John Woodward, collector of miscellaneous licenses, rounded the corner with his horse and carriage in pursuit of him. It was evident that the young man was a commercial traveller—and a queer one. The collector overtook him at the corner of King and Carleton streets, and the traveller made a very generous offer of $2. Upon the collectors refusing to take the amount, the traveller started off again, and the official, after watching the direction in which he went, drove to the Police Magistrate's office for a warrant. The Police Magistrate was conducting a trial at the time, and Mr. Woodward, seeing that his man could be off before a warrant could be drawn out, looked up a policeman, and the two drove down Queen street expecting to get him at the hotel. But by this time he had got his "goods and chattels" and crossed the bridge, and before his pursuers reached the end of the bridge the train for Woodstock was off with the "tired" man.

The name of the drummer is Wright. He represents a Montreal stove and range house, and belongs to Hamilton, Ont.

HALIFAX.

The Tournament Drawing to a Close.

The firemen's sports were continued at Halifax on Thursday, the attendance not being nearly so large as upon the previous days. The weather again was all that could be desired. The tug-of-war was won by the Halifax firemen. The prize was $100. The 300 yard hose reel race was the most exciting event of the day. The Dartmouth men carried off first prize, making the run in 1 minute, 2½ seconds. St. Stephen, the only New Brunswick team that entered, came in for fourth place in 1 minute, 3¾ seconds, beating Charlottetown and Halifax.

The torchlight procession in the evening was the grandest ever seen in Halifax. It was half a mile long.

The St. John firemen left for home yesterday.

Fatal Accident at Portland.

A sad and fatal accident occurred on Bridge street, Portland, last evening. Charles Collins, a bright little lad about six years of age, together with some three or four companions of a like age, were playing around Mr. George Waring's foundry. Some iron davits were standing against the side of the building and the little ones began climbing on them. Collins had hold of one when it suddenly toppled over and, striking the child on the head, felled him to the earth. He was picked up in an unconscious state and carried to his home near by. Dr. Gilchrist was sent for but life was almost extinct when he arrived, and all efforts to save him were unavailing. Death relieved the little sufferer of his pains a few minutes after he was carried into the house, out of which he had only a half hour before departed full of health and brightness.—Telegraph Aug. 13th.

An inquest was held yesterday on the body of Collins. The verdict of the jury was accidental death, and they censured the proprietor of the foundry for negligence in permitting the davit to remain where it was for so long a time.

Drowning Accident at Charlottetown, P. E. I.

A very heavy thunder storm with hail and high wind passed over Charlottetown on Thursday afternoon. Patrick Keough, aged 70 years, and John Grahan, aged 19 years were drowned by the upsetting of their boat in the harbor. Keough's body was recovered, and the coroner held an inquest the same evening. The captain of the schooner who picked up the body was the only witness examined, but could tell nothing beyond the finding of the body. Two boys, Mason and Turnbull, were also upset from their boat and had a narrow escape from drowning. They were rescued by the crew of the steamer Heather Belle.

Another Body Found on Lake Huron.

A Zurich Ont. despatch of the 12th says:—A body was found on Lake Huron shore to-day, near Lakeview. As near as could be made out by the name on the watch it is the body of Wm. Vidal, station master at Watford. He was the son of Senator Vidal, and one of the young men lost a week ago by the capsizing of a yacht in the storm. This makes the fourth body recovered.

Canoeing Party.

Messrs. W. L. Germain, of the Bank of Montreal, J. G. Thompson, of the Halifax Banking Co., J. T. Tippet, of Tippet, Burditt & Co., B. Edwards, of Cowie & Edwards, all of St. John, left in their canoes this morning for Grand Lake in time to get the benefit of the heavy shower. They will cruise about there for a few days, and then proceed to St. John.

Yachting Party.

Mr. C. L. Tuttle, of Chelsea, Mass., and a party of Americans, arrived in the city by the yacht Maud, yesterday morning from St. John. After taking dinner at the Barker, they drove out to Killarney House and will spend a few days there.

Home Again.

The camp at Fern Hill broke up yesterday afternoon. The corps, headed by the band, marched into the city about 4 o'clock. The goods and chatels were brought down earlier in the afternoon.

Almost a Fire.

The roof of Scully's black-smith shop, King street, caught on fire yesterday morning from the sparks from the chimney. The fire was extinguished with a few pails of water before any damage to speak of was done.

The Cook Family.

Mr. Allison Cook, assisted by Mrs. Cook and her boy, will give a grand vocal and instrumental entertainment at Tomlinson's Hall, Tay Settlement, on Friday evening, August 20th.

Church Notes.

Rev. Mr. Noble, of King's Co., will preach in the F. C. Baptist church to-morrow.

Rev. Mr. Porter, of London, Ont., will preach in the Baptist church to-morrow evening.

ON THE RISE.—"Leaves have their time to fall," says the poet, but Wild Strawberry leaves are on the rise just now, being utilized in such enormous quantities in making Dr. Fowler's Extract of Wild Strawberry—the infallible remedy for Cholera Morbus, Diarrhœa and other Summer Complaints.

The Northern & Western Railway.

Rails are now laid over the whole length of this road except the distance across the Miramichi at Doaktown. The bridge at this point is yet to be completed, and this will take three or four weeks. For almost three miles on the west of Doaktown the road is not ballasted; and a greater distance on the other end the ballast has yet to be put on. Appearances indicate that the road will be ready for traffic from end to end before the beginning of October. A party consisting of Messrs. Gibson, A. Gibson, jr., John Gibson, Woodman, Rowley, Robinson, Hoben and Lugrin went over the road as far as Doaktown on Thursday. This distance, 64 miles, with several stops, was made in two and a half hours, although for sixteen miles of the distance a car load of rails was pushed ahead of the engine and for three and a half miles the road was unballasted. The run to Boiestown from Gibson, 47½ miles, was made in one hour and twenty-eight minutes with a heavy train. The return trip was not made in quite so fast time, as the train had to back for nearly twenty miles and the stops were numerous, but Gibson was reached about 2.45 p. m., the train having left at 8 a. m., and the stop at Doaktown having been upwards of an hour. Fully forty miles an hour were made at times. One run of five miles was made in seven minutes. This shows that the road is in fine condition and fit for fast work. At the rate the run to Boiestown was made the whole journey to Chatham would be accomplished in three hours and a quarter. When the road is completed it will be possible, if necessary, to make the run in less than three hours, so excellent is the character of the work.

The Observation Party.

The Fredericton contingent of the observation party will take the morning express for St. John on Tuesday and will meet the special which leaves St. John at 7.30. The party will run through to Grand Falls arriving there at 2.30. Carriages will take such as wish out to New Denmark. On Wednesday Edmundston and the neighborhood will be visited and the train will run to Presque Isle, Me. for the night. On Thursday Andover will be visited and it is expected that there will be a picnic up the Tobique. Woodstock will be reached in time for a drive out among the farms and orchards. On Friday morning the party will go to St. Andrews and after dinner return to St. John and Fredericton.

The Marysville Festival.

Our readers should not forget the festival at Marysville on Monday afternoon next. The arrangements for it are now about complete. It will be held on the grounds adjoining the railway depot. Several novelties will be introduced, and a single admission ticket will entitle the bearer to an inspection of them all, as well as an Art Gallery, which will be one of the principal features of the occasion

The Marysville brass band, equipped with a full complement of new and first-class instruments, will provide the music. Proceeds for the benefit of the Parsonage.

The sale will commence at four o'clock in the afternoon, and will be continued throughout the evening. Busses will leave Fredericton, afternoon and evening, in time to convey visitors to the grounds.

He Scents the Storm from Afar.

BURLINGTON, Iowa, Aug. 10.—The meteorologist, Prof. Foster, says that one of the greatest storm periods of 1886 will begin on Aug. 16 and continue till the 27th, during which the great drought will be completely broken by heavy rains, hail and tornadoes. A tropical hurricane will prevail on the southeast Atlantic coast between the 16th and 20th. These storms will be general, and Iowa, Illinois, the New England States, eastern Canada, and Labrador will be in the danger path.

The Trial of Hatfield.

The trial of Daniel Hatfield, charged with criminal assault upon a girl named Catherine O'Donnell, the penalty for which, should he be found guilty, will be death, is now in progress in St. John. Solicitor General Ritchie appears for the crown, and C. W. Weldon, Q. C., and John L. Carleton or the defence. Rev. Mr. Dobson of this city was the first witness called to give evidence.

Court Martial.

The investigation into the case of Sergt. Chappel of the I. S. C., referred to in a previous issue, was concluded Thursday afternoon before the court martial, Chappel being exonerated. The court was composed of Lt. Col. Marsh, 71st., Capt. Bremner, I. S. C. and Capt. McLaughlan, 67th.

Lecture in the Baptist Church.

The Rev. W. H. Porter, of London, Ontario, will deliver a lecture on Monday evening, the 16th, at 8 o'clock, in the Baptist church. Subject, "An Old Time Hero, or, Daniel a model for Young Men." This lecture has been highly spoken of by the press wherever delivered. The public invited. Silver collection.

A Death and Birth in a Family in one Day.

Mrs. Sheriff Sterling gave birth to a child early on Thursday morning, and the same day death snatched from her a two year old infant, who had been ill for some time past.

Sheriff Sterling, who was away from home at the time, was telegraphed for.

The Electric Light.

A meeting of the Fredericton Gas Company was held this morning to further consider the question of the introduction of the electric light. The company decided to authorize Messrs. Black & Hazen to raise the additional stock, and when raised the company will undertake the work.

Advice to Mothers.

Mrs. Winslow's Soothing Syrup is said to be good for children, but we know the

Charter Oak Cooking Stove

is first class for cooking.

They are for sale here by the authorized agents, R. CHESTNUT & SONS.

Police Court.

Geo. Grace, who was arrested for assault on Policeman Phillips, was brought before the police magistrate for trial yesterday morning. His case was adjourned until Wednesday next, he being admitted to bail in the mean time.

A FORTUNATE ESCAPE.—Mrs. Cyrus Kilborne, Beamsville, Ont., had what was supposed to be a cancer on her nose. She was about to submit to a cancer doctor's treatment, when she concluded to try Burdock Blood Bitters, internally and externally, a few bottles of which entirely cured her.

THE BICYCLE.

The Experience of a St. Mary's Merchant—More than Pluck Wanted to run the Machine.

The experience of the bicyclist is a varied one. He gets a great many thumps and tosses, and after awhile he manages to make very good speed. Some take more time than others to learn to ride the machine. This is due to several causes. Sometimes the new beginner is clumsy; his nerves are not steady: and very often the greatest difficulty arises in the beginner being afraid of a toss, and thus a fracture, a scrape, a bruise and so on. Some men poke fun at boys who are learning to ride the machine and who seem to make slow progress. It was only the other day that a well-known merchant of St. Mary's, and a jolly good fellow too, attempted to make fun at the expense of some of the bicyclists. He claimed that any man could ride the machine without practice; that all of the boys who were so backward were afraid of a toss. Had they confidence in themselves they could go along without trouble. There was a machine at hand. "Now," says the merchant, "I was never on a bicycle in my life; just wait till I show you how it is done." He grasped the handles, mounted the machine, and made off. The spectators looked on in amazement. Two turns and all was right; two more and the machine turned; but on he whirled. "Ho!" said he. "Trouble ahead," said the spectators. No sooner was this uttered than the plucky merchant was tossed head-over-heels over the main wheel. He broke the fall, however, by catching some part of the wheel, but he struck head-first or shoulder first, and had his face very badly skinned. With this exception there was no damage done. The spectators seemed to enjoy the fun, and said one, "we concluded that it required more than pluck to run a bicycle."

A GREAT FORTUNE.

A Three Tree Creek Woman Has $600,000 Left Her.

Mrs. Moore, of Three Tree Creek, Sunbury County, has been very fortunate lately in the matter of money. About a year ago her brother in Ireland died, and his will provided her with $600,000 of his property. Mrs. Moore has four sons; one is working at Springhill and another at Lower St. Mary's.

School Changes.

At a meeting of the Board of School Trustees held yesterday afternoon, the following changes were made in the teaching staff:—

Miss Frances J Ross was appointed to the position in the Model School made vacant by the resignation of Miss Shea.

Miss Annie T. Moore was appointed to Miss Ross' late position in Charlotte street school.

Miss M. B. Porter wes transferred to the department formerly taught by Miss Moore.

Miss A. M. Vandine, formerly of the school at Morrison's mills, was appointed to the charge of the 3rd department in York street school.

Miss Lottie Cliff was appointed to the charge of the school at Morrison's mills.

Miss Annie McGirr [Sister Clementine] was appointed to the position in the Brunswick street school made vacant by the resignation of Miss Ellen Lawlor, [Sister Catherine.]

Personal.

Rev. Father Walsh left yesterday for Portland, Maine.

Mr. Wm. Richards registered at the Barker yesterday.

Mr. Chas. H. Palmer, of St. John, registered at the Barker yesterday.

Mr. J. E. Thompson, of the steamer Cumberland, was at the Queen yesterday.

Mr. H. King, of S. J. King & Son, St. John, registered at the Queen yesterday.

Wm. Rapsey, of the Antimony mines, Lake George, registered at the Barker this morning.

Mr. R. G. Moran, of Liverpool, England, formerly of St. John, was at the Queen yesterday.

Attorney General Blair and Surveyor General Mitchell spent yesterday at the Killarney.

Hon. A. F. Randolph has returned from the Miramichi, where he has been spending a few weeks fishing.

Mr. Murray, of the Maritime Bank, had a cablegram from Liverpool last evening announcing the safe arriving there of the provincial secretary and F. B. Edgecombe.

In Short Metre.

The city schools open Monday.

Sixty took tea at the Killarney last evening.

Crossings are being laid on some of the back streets.

Great repairs are being made upon the Union Line Wharf.

Cadet Williams, of the Salvation Army, delivered her farewell address last evening.

The driving party which left St. John on Thursday, are expected here this afternoon.

The date for the Knights of Pythias excursion has been fixed for Friday, August 27th.

The sixty fourth annual report of the Fredericton Auxiliary Bible Society has come to hand.

The work of numbering the houses is going along rapidly. Most of the shops along Queen Street have been numbered.

Post Office Improvements.

The post office is undergoing repairs. All the ceilings are being whitewashed, and a new floor is to be laid on the basement. The water is also to be taken into the building. There is an appropriation of $1,400 for the work.

Methodist Sunday School Picnic.

The annual picnic of the Methodist Sunday school will be held at Mauger's Island, Sheffield, on Wednesday next. The steamer Florenceville has been chartered for the occasion.

Fast Bicycle Riding.

A few days ago Geo. Blair came from Sheffield to this city on his bicycle in two hours and twenty minutes. This is considered fast travelling.

Fraulin Lillie Lehmann sailed for Europe on Wednesday last, but will return to America in a couple of months.

We ought not to be too anxious to encourage untried innovation, in cases of doubtful improvement. For a quarter of a century Dr. Sage's Catarrh Remedy has been before the public and passed through the severest test and is pronounced the most reliable remedy for that disagreeable malady. Thousands of testimonials of its virtues. 50 cents per bottle. By druggists.

SPORTING NEWS.

Cricket—Carleton Co. vs. Woodstock Team.

Special to Gleaner.

HARTLAND, N. B., Aug. 13.—A most interesting game of cricket was played here today between the Carleton Co. and Woodstock teams. The county team was victorious by 5 runs and 7 wickets, the highest score of the day, 21 runs, was made by Hartley, of Woodstock. The fielding was good in the main and both teams seemed determined upon victory. The bowling by Hartley and Sprague, of Woodstock, and J. Carr and Ketchum, of the county, was exceptionally straight and effective. The Woodstock men speak in the highest terms of their entertainment by the county men. A large assembly of ladies graced the field during the day.

Odell Terrace.

To the Editor of THE GLEANER:—

SIR:—From Smythe street to the Hanwell road there is a stretch of country, probably a mile in length, on the western side, known as property belonging to the Hon. Wm. Odell. This land is unoccupied, and the situation of it is so beautiful that I am surprised that an effort has not long since been made by the owner to bring it into better use than that for the mere cutting of hay, or grass, if you like. It seems to me too fine a piece of land to remain idle, when it might be used in a way that would be beneficial, not only to the owner, but to the public as well, too fine, in fact, to be locked up in so central a situation. Now at the risk of being called impertinent, I will just state what I would do if I were the owner of this land. Within this mile of stretch there would probably be 100 building lots of 50 feet breadth, running back 100 feet. I would get a landscape gardener or architect to prepare me a plan or picture, in which I could have represented a range of neat, cheap villas standing back from the street 50 feet, the houses to be of uniform size and style—the purchasers of lots to be bound to build agreeably to the plan—not strictly so, but enough to preserve the general harmony. I would sell the land in alternate lots at $200, and the reserved lots I would hold for a much higher figure, which could easily be commanded as the lots to be placed at once into market are built up. Although the price for a lot, $200, may seem like a small figure, it is the only way to command immediate settlement—while I would make up the difference in the price I would put on the reserved lots—say at least $400. According to my calculation I could make that property worth to me, within a very few years, at least $30,000, whereas now does it bring in $500? The city would gain because more taxable property would be brought in. But then I have only alluded to the front of this land. In the rear of the lots named a street could be run, and there is land enough on the further or hill side to yield as many more building lots as those named. Mr. Odell might not only help the city greatly by adopting some such plan as I have suggested, but benefit himself pecuniarily in a very great measure. It seems to me a great pity to see such a fine stretch of country lying waste, and indicating in a forcible manner the blight of absenteeism.

Yours,

PROGRESS.

IN BAD HUMOR.—A year ago my head was covered with sores, and the eruption covered my face also, and spread even until the backs of my hands were sore. I became weak and ill. Finding no cure I tried Burdock Blood Bitters. Two bottles perfectly cured me. Statement of Miss Minnie Stevenson, Cocagne, N. B.

New Advertisements.

204

AUGUST 14.

Silk Plushes,
Broche Velvets,
Striped Velveteens,
Jerseys,
JERSEY JACKETS.

JUST OPENED
—AT—
JOHN J. WEDDALL'S

Aug. 14.

Parlor Suites.
WE ARE PREPARED TO GIVE BETTER VALUE IN
PARLOR SUITES,
BEDROOM SUITES
—AND—
Furniture
Of all kinds than you can get in the City. Try us.
aug 14 LEMONT & SONS.

Self Sealers.
THE LADIES who have used the MASON JARS will use no other. For sale only by
aug 14 LEMONT & SONS.

Jelly Tumblers,
65 CENTS PER DOZEN. Call early at
aug 14 Lemont's.

Waggon Spokes.
30 SETT Waggon Spokes;
3 dozen Heavy Express Waggon Shafts;
1 dozen Patent Leather Dashers;
3 sett Steel Under Gears, very nice.
aug. 14. R. CHESTNUT & SONS.

JULY 14th.
I Have Reduced for Cash
A LARGE LOT OF SUMMER GOODS
TO CLEAR,
INCLUDING
Summer Dress Goods, Prints, Muslins, Carpets, &c.

10 Yds. Printed Muslin, 60 cts
20 " American Print, 80 "
20 " Gray Cotton, 60 "
10 " White Cotton, 60 "

All Other Goods Proportionately LOW FOR CASH.

Decided Bargains on our REMNANT COUNTER.

F. B. Edgecombe,
Queen Street, Fredericton.
BRANCH STORE, ST. MARY'S. jly14

Conscientious Dru gists
We would recommend for
DYSPEPSIA! INDIGESTION!
and kindred diseases, the use of
Maltopepsyn!
—FOR—
CONSUMPTION AND ALL WASTING DISEASES
The use of
MORSE'S CARBOLATED NORWEGIAN COD LIVER OIL
For Teething Infants and Nervous Troubles, the use of
Glycerole of Celery Compound
(Containing no Opium).
You probably ask why we recommend these remedies.
It is because we know them to be *reliable remedies, endorsed by leading physicians* throughout the Dominion, for the cure of *specific diseases*, and not claiming to cure *everything*. Also because they have the *exact formula* printed on each bottle label, thereby enabling the purchaser to know just what he is taking. The time is rapidly approaching when intelligent people will refuse to take *quack cure-alls*, the ingredients of which are kept *secret*, but will insist upon knowing just what they are taking.
We have on hand constantly a fresh and complete stock of
DRUGS, FANCY GOODS, PERFUMERY, etc. also, all the leading PATENT MEDICINES, and a full stock of Foreign and Domestic CIGARS.
Prescriptions carefully dispensed. Good value guaranteed. Favor us with a call.
Davis, Staples & Co., Druggists,
FREDERICTON, N. B.
Telephone communication

VISIT PHOTOGRAPH PARLORS THIS
—OF—
Geo. W. Schleyer
IF YOU WANT
PHOTOGRAPHS OF YOUR
CHILDREN.
OPPOSITE NORMAL SCHOOL.
FREDERICTON, N. B.
Pictures of all kinds Framed to Order from a Large and Well-Selected Stock of Mouldings, always new and reliable.

PICTURES
COPIED and ENLARGED.
Fredericton, May 12, 1886.

HARDWARE.
JUST RECEIVED:
3 CASES Hardware, consisting of Hand Rail Screws, Grit Webb Cupboard Catches, Key Rings, Gate Hooks and Eyes, Pocket and Table Cutlery, Razors, Butcher Knives, Farmers' Knives, Scissors, Picture Nails, Picture Knobs, Cork Screws, Jack Chain, Cupboard Hooks, large Dog Collars, Trunk Locks, Single Barrel Guns, Breech Loading Guns, Rifles, Car Ties, Halter Chains, Nail Hammers, Corrugated Ribbons, etc.
Z. R. EVERETT.
Aug. 10.

Shovels, Shovels.
20 BUNDLES Shovels, round and square point, long and D handle; and Grain Scoops, direct from the manufacturers, and for sale at the lowest rates.
Z. R. EVERETT.
Aug. 10.

Cas Stoves.
DURARLE, simple, cheap, no smoke, no smell, no dust, always ready, always clean. Call and examine them at
Z. R. EVERETT.
Aug. 10.

Revolvers and Cartridges.
1 CASE Revolvers and Shot, Cartridges and Draper's Brass Shells, direct from the manufacturers.
Z. R. EVERETT.
Aug. 10.

GOLD fields are scarce, but those who write to Stinson & Co., Portland, Maine, will receive free, full information about work which they can do, and live at home, that will pay them from $5 to $20 per day. Some have earned over $20 in a day. Either sex, young or old. Capital not required. You are started free. Those who start at once are absolutely sure of doing little fortunes. All is new.

Intending Advertisers should address
GEO. P. ROWELL & CO.
10 SPRUCE STREET, NEW YORK CITY,
FOR
Select List of 1000 Newspapers
Will be sent FREE on application.

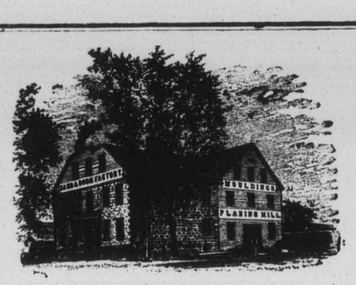

J. C. RISTEEN & Co.
Have now in stock a large quantity of
DOORS, SASHES and MOULDINGS
Which, with all Manufacturing Material for Building, will be
SOLD LOW.
We invite those who contemplate building to call and see our stock before purchasing.
SASHES GLAZED AS USUAL.
CLAPBOARDS DRESSED, READY FOR USE.
FREDERICTON: Corner Queen and Smythe Streets.
June 10.

AUGUST 1886.
CLOSE OF THE SEASON.
TENNANT, DAVIES & CO.
Are Now Offering Great Bargains in
DRY GOODS.
A Lot of DRESS GOODS Marked Down Regardless Of Cost.
A Lot of ENGLISH PRINTS, and Cambrics at 10 Cents Worth 15 to 18 Cents.
Lace Curtains, Sunshades, Parasols, Silk Gloves, and a Variety of Summer Goods
Reduced to Clear
INSPECTION INVITED.
TENNANT, DAVIES & Co.,
OPPOSITE NORMAL SCHOOL,
QUEEN STREET, - - - - FREDERICTON.
Agents in Fredericton of the celebrated M. R. & A. DOLLAR unlaundried SHIRT best in the Market, and the New York Domestic Paper Patterns.
Fredericton, Aug. 4, 1886.

$2,000 To Loan
At Reasonable Interest.
—ALSO:—
ONE COTTAGE TO RENT
On Lower End of Charlotte St.
Apply to
CHAS. W. BECKWITH,
Barrister.
City Hall, Fredericton.
June 2.

1886. SPRING. 1886.
Owen Sharkey
Has on hand a large stock of
Dress Goods
In all Desirable Shades and Textures.
MANTLE CLOTHS, MANTLES, DOLMANS, GOSSAMERS, UMBRELLAS, PARASOLS, GLOVES, CORSETS, PIQUAYS, MUSLINS, HAMBURGS, LACES, &c., TICKINGS, DUCKS, DRILLS, HOLLANDS, HOSE, TABLE LINENS, TOWELINGS, SWANSDOWNS, WHITE, BLUE, GREY, SCARLET and FANCY FLANNELS, TABLE and FLOOR OIL CLOTHS, TAPESTRY, BRUSSELS, WOOL and HEMP CARPETS, MEN'S and YOUTHS' READY-MADE CLOTHING, in COATS, VESTS, PANTS, DRAWERS, SHIRTS, COLLARS, TIES, BRACES, AND All KINDS FURNISHING GOODS, English, Scotch and CANADIAN TWEEDS, SUITINGS and WORSTED COATINGS, Choice Patterns and Excellent Value.
Also: Men's RUBBER COATS, UMBRELLAS, HATS, CAPS, TRUNKS, VALISES & TRAVELING BAGS.
Grey and White Cottons,
Room Paper, Room Paper.
and REMNANTS of all kinds always on hand, and at PRICES SO LOW that they should please everyone.
Owen Sharkey.

Look Here!
$1.25. Only $1.25.
You can get a Pair of
Good Working Pants for $1.25
At
C. H. THOMAS & Co's
QUEEN STREET, FREDERICTON, N. B.

Biscuits, Biscuits.
AT
G. T. WHELPLEY'S.
A Fresh Supply of RANKIN'S BISCUIT.
Pilot Bread, Soda Biscuit, Sugar Biscuit, Graham Crackers, Arrowroot Biscuit, Milk Biscuit, Ginger Nuts, Cinnamon Biscuit, Ginger Wafers, Ginger Bread, Italian Mixed Biscuit, Sultana Biscuit, Rich Mixed Biscuit, Lemon Biscuit, Cocoanut Jumbles,
Maccaroni.
ALSO 140 DOZEN
Fresh Canned Lobsters,
Best in market at G. T. WHELPLEY'S.

TO CLEAR OFF.
Great Inducements to Cash Purchasers.
MARMALADE and JAMS
[Best Quality]
At Almost Nothing!
ORANGE MARMALADE, 2lb. Jars, 25 cts.
PLUM, CURRANT, RASPBERRY, STRAWBERRY and GOOSEBERRY, 2 lb. Jars, 25 cts.
The above is an Extra Good Quality.
A Full Stock of SYRUPS!
SPECIAL INDUCEMENTS are also offered in the following lines:
TEAS, SUGARS, MOLASSES, FLOUR AND MEAL,
And also in our splendid line of
CANNED GOODS.
YERXA & YERXA,
TWO DOORS ABOVE PEOPLE'S BANK.
Fredericton, June 22.

DOLL'S CARRIAGES.
Just received, a large stock of
DOLL'S CARRIAGES,
TOY CARTS,
TOY WHEELBARROWS,
ROCKING HORSES, ETC
Very Cheap at
LEMONT'S.
Fredericton, July 24.

POOR COPY

MOONDYNE.

THE GOLD MINE OF THE VASSE.

The tired men soon slept, all but the sentry and the captive. The sergeant lay within arm's length of the prisoner; and even from deep sleep awoke at the least movement of the chain.

Toward midnight, the chained man turned his face toward the sentry, and motioned him to draw near. The rough, but kind-hearted fellow thought he asked for water, and softly brought him a pannikin which he held to his lips. At the slight motion, the sergeant awoke, and reprimanded the trooper, posting him at a distance from the fire, with orders not to move till his watch had expired. The sergeant returned to his sleep, and again all was still.

After a time the face of the prisoner was once more raised, and with silent lip but earnest expression he begged the sentry to come to him. But the man would not move. He grew angry at the persistence of the prisoner, who ceased not to look toward him, and who at last even ventured to speak in a low voice. At this, the fearful trooper grew alarmed, and sternly ordered him to rest. The sergeant awoke at the word, and shortly after relieved the trooper, seating himself by the fire to watch the remainder of the night.

When the prisoner saw this, with a look of utter weariness, though not of resignation, he at last closed his eyes and sank to rest. Once having yielded to the fatigue which his strong will had hitherto mastered, he was unconscious. A deep and dreamless sleep fell on him. The sand was soft round his tired limbs, and for two or three hours the bitterness of his captivity was forgotten.

He awoke suddenly, and, as if he had not slept, felt the iron on his wrists, and knew that he was chained to a tree like a wild beast.

The sleep had given him new strength. He raised his head, and met the eyes of the sergeant watching him. The look between them was long and steady.

"Come here," said the prisoner, in a low tone, "I want to speak to you."

Had the gaunt dog beside him spoken, the sergeant could not have been more amazed.

"Come here," repeated Moondyne. "I have something important to say to you."

The sergeant drew his revolver, examined the caps, and then moved toward the prisoner.

"I heard you say you had spent twenty-five years in this colony," said Moondyne, "and that you might as well have remained a convict. Would you go away to another country, and live the rest of your life in wealth and power?"

The sergeant stared at him as if he had gone mad. The prisoner understood the look.

"Listen," he said impressively; "I am not mad. You know there is a reward offered for the discovery of the Vasse Gold Mine. *I can lead you to the spot!*"

There was that in his voice and look that thrilled the sergeant to the marrow. He glanced at the sleeping trooper, and drew closer to the chained man.

"I know where that gold mine lies," said Moondyne, reading the greedy face, "where tons and shiploads of solid gold are waiting to be carried away. If you help me to be free, I will lead you to the mine."

The sergeant looked at him in silence. He arose and walked stealthily toward the natives, who were soundly sleeping. To and fro in the firelight, for nearly an hour, he paced, revolving the startling proposition. At last he approached the chained man.

"I have treated you badly, and you hate me;" he said. "How can you prove to me that this is true?"

Moondyne met the suspicious eye steadily. "I have no proof," he said; "you must take my word. I tell you the truth. If I do not lead you straight to the mine, I will go back to Fremantle as your prisoner."

Still the sergeant pondered and paced. He was in doubt, and the consequences might be terrible.

"Have you ever known me to lie?" said Moondyne.

The sergeant looked at him, but did not answer.

At length he abruptly asked: "Is it far away?" He was advancing toward a decision.

"We can reach the place in two days, if you give me a horse," said Moondyne.

"You might escape," said the sergeant.

"I will not; but if you doubt me, keep the chain on my wrist till I show you the gold."

"And then?" said the sergeant.

"Then we shall be equals. I will lead you to the mine. You must return, and escape from the country as best you can. Do you agree?"

The sergeant's face was white, as he glanced at the sleeping trooper and then at the prisoner.

"I agree," he said; "lie down, and pretend to sleep."

The sergeant had thought out his plan. He would insure his own safety, no matter how the affair turned. Helping a convict to escape was punished with death by the penal law; but he would put another look on the matter. He cautiously waked the trooper.

"Take these natives," he said, "all but the mounted tracker, and go on to Bunbury before me. The wounded men must be doctored at once."

Without a word, the disciplined trooper shook the drowsiness from him, saddled his horse, and mounted. In half an hour they were gone.

Moondyne Joe and the sergeant listened till the last sound died away. The tracker was curled up again beside the fire.

Sergeant Bowman then unlocked the chain, and the powerful prisoner rose to his feet. In a whisper the sergeant told him he must secure the native before he attempted to take the horse.

Moondyne went softly to the side of the sleeping savage. There was a smile on his face as he knelt down and laid one string on the man's throat, and another on his pistol.

In a few moments it was over. The bushman never even writhed when he saw the stern face above him, and felt that his weapon was gone. Moondyne left him tied hand and foot, and returned to the sergeant, who had the horses ready.

When the convict stood beside the trooper he raised his hand suddenly, and held something toward him—the tracker's pistol, loaded and capped! He had played and won. His enemy stood defenceless before him—and the terror of death, as he saw the position, was in the blanched face of the sergeant.

"Take this pistol, said Moondyne quietly. "You may give it to me, if you will, when I have kept my word."

The sergeant took the weapon with a trembling hand, and his evil face had an awed look as he mounted.

"Call the dogs," said Moondyne, "we shall need them to-morrow." In answer to a low whistle the wolf-like things bounded through the bush. The men struck off at a gallop, in the direction of the convicts' camp, the sergeant a little behind, with his pistol ready in the holster.

VII.

THE IRON-STONE MOUNTAINS.

Moondyne took a straight line for the Koagulup Swamp, which they "struck" after a couple of hours' ride. They dismounted near the scene of the capture, and Moondyne pulled from some bushes near the edge a short raft of logs bound together with withes of bark. The sergeant hesitated, and looked on suspiciously.

"You must trust me," said Moondyne quietly; "unless we break the track we shall have that sleuth-dog tracker after us when he gets loose."

The sergeant got on the raft, holding the bridles of the horses. Moondyne, with a pole, pushed from the bank, and entered the gloomy arches of the wooded swamp.

It was a weird scene. At noonday the flood was black as ink and the arches were filled with gloomy shadows. Overhead the foliage of trees and creepers was matted into a dense roof, now pierced by a few thin pencils of moonlight.

Straight toward the centre Moondyne steered, for several hundred yards, the horses swimming behind. Then he turned at right angles, and pushed along from tree to tree in a line with the shore they had left. After a while the horses found bottom, and waded.

"No more trouble now," said Moondyne. "They're on the sand. We must keep along till morning, and then strike toward the hills."

They went ahead rapidly, thanks to Moondyne's amazing strength, and by daylight were a long distance from the point at which they entered. A wide but shallow river with a bright sand bottom emptied into the swamp before them, and into this Moondyne poled the raft and tied it securely to a fallen tree, hidden in sedged grass.

They mounted their horses, and rode up the bed of the river, which they did not leave till near noontime. At last, when Moondyne deemed the track thoroughly broken, he turned toward the higher bank, and struck into the bush, the land beginning to rise toward the mountains when they had travelled a few miles.

It was late in the afternoon when they halted for the day's first meal. Moondyne climbed a mahogany tree, which he had selected from certain fresh marks on its bark, and from a hole in the trunk pulled out two silver-tailed 'possums, as large as rabbits. The sergeant lighted a fire on the loose sand, and piled it high with dry wood. When the 'possums were ready for cooking, the sand beneath the fire was heated a foot deep, and making a hole in this, the game was buried, and the fire continued above. After a time the embers were thrown off and the meat dug out. It looked burnt and black; but when the crust was broken the flesh within was tender and juicy. This, with clear water from the ironstone hills, made a rare meal for hungry men; after which they continued on their travel.

Before nightfall they had entered the first circle of hills at the foot of the mountains. With a springing hope in heart, Moondyne led the way into the tortuous passes of the hills; and in a valley as silent as the grave, and as lonely, they made their camp for the night.

To be Continued.

Another Life Saved.

About two years ago, a prominent citizen of Chicago, was told by his physicians that he must die. They said his system was so debilitated that there was nothing left to build on. He made up his mind to try a "new departure." He got some of Dr. Pierce's "Golden Medical Discovery," and took it according to directions. He began to improve at once. He kept up the treatment for some months, and is to-day a well man. He says the "Discovery" saved his life.

The year in which August has five Sundays is called ministers' leap year, for, in effect, a week is added to the usual vacation season. The present is the third successive year in which the pastors' holiday has thus been prolonged.

NONE BETTER.—There is no more wholesome or delicious fruit on earth than the Wild Strawberry, and there is no more effectual remedy for Cholera, Dysentery, Cramps, and other summer complaints of infants or adults, than Dr. Fowler's Extract of Wild Strawberry.

CAMPBELL'S

TONIC ELIXIR

This agreeable yet potent preparation is especially adapted for the relief and cure of that class of disorders attendant upon a low or reduced state of the system, and usually accompanied by Pallor, Weakness and Palpitation of the Heart. Prompt results will follow its use in cases of Sudden Exhaustion arising from Loss of Blood, A form of Chronic Diseases, and in the weakness that invariably accompanies the recovery from Wasting Fevers. No remedy will give more speedy relief in Dyspepsia or Indigestion. For Impoverished Blood, Loss of Appetite, Despondency, and in all cases where an EFFECTIVE and GENTLE STIMULANT is required, the ELIXIR will be found INVALUABLE.

Price $1 per Bottle or Six Bottles for $5

Sold by all Dealers in Medicine.

DAVIS & LAWRENCE CO. (Limited)
SOLE AGENTS,
MONTREAL, P.Q.

PERRY DAVIS'

PAIN-KILLER

IS RECOMMENDED BY
Physicians, Ministers, Missionaries, Managers of Factories, Work-shops, Plantations, Nurses in Hospitals, —in short, everybody everywhere who has ever given it a trial.

TAKEN INTERNALLY MIXED WITH A WINE GLASS OF HOT MILK AND SUGAR, IT WILL BE FOUND A NEVER FAILING CURE FOR
SUDDEN COLDS, CHILLS, CONGESTION OR STOPPAGE OF CIRCULATION, CRAMPS, PAINS IN THE STOMACH, SUMMER AND BOWEL COMPLAINTS, SORE THROAT, &c.

APPLIED EXTERNALLY, EXPERIENCE HAS PROVEN IT THE MOST EFFECTIVE AND BEST LINIMENT ON EARTH IN REMOVING THE PAIN ARISING FROM
SPRAINS, BRUISES, RHEUMATISM, NEURALGIA, SWELLED FACE, TOOTHACHE, BURNS, FROST BITES, &c., &c.

25cts. per Bottle.

Beware of Imitations.

CAMPBELL'S

CATHARTIC COMPOUND

is effective in small doses, acts without griping, does not occasion nausea, and will not create irritation and congestion as do many of the usual cathartics administered in the form of Pills, &c.

Ladies and Children having the most sensitive stomachs take this medicine without trouble or complaint.

CAMPBELL'S CATHARTIC COMPOUND is especially adapted for the cure of
LIVER COMPLAINTS AND BILIOUS DISORDERS.
FOR ACID STOMACH AND LOSS OF APPETITE.
FOR SICK HEADACHE AND DYSPEPSIA.
FOR CONSTIPATION OR COSTIVENESS.
FOR ALL COMPLAINTS ARISING FROM A DISORDERED STATE OF THE STOMACH.

This medicine being in liquid form, the dose can be easily regulated to meet the requirements of different persons, thus making it equally well adapted to the use of the little child as to the adult. Put up in three ounce bottles, and sold by all dealers in family medicines.

Price Retail, 25 Cents.

DR. E. C. WEST'S

FOR THE LIVER BLOOD STOMACH AND KIDNEYS

DANDELION

Infallible Blood Purifier, Tonic, Diuretic Loss of Appetite, Indigestion, Dyspepsia, Biliousness, Jaundice, Liver Complaint, Rheumatism, all Kidney Diseases, Scrofula, Diseases peculiar to Females, Salt Rheum, Eczema and all Skin Diseases, Headache, Palpitation of the Heart, Sour Stomach and Heart Burn. Purely Vegetable.

JOHN C. WEST & Co., Toronto Ont.

NERVOUS DEBILITATED MEN.

You are allowed a free trial of thirty days of the use of Dr. Dye's Celebrated Voltaic Belt with Electric Suspensory Appliances, for the speedy relief and permanent cure of Nervous Debility, loss of Vitality and Manhood, and all kindred troubles. Also for many other diseases. Complete restoration to Health, Vigor and Manhood guaranteed. No risk is incurred. Illustrated pamphlet in sealed envelope mailed free, by addressing

VOLTAIC BELT CO., Marshall, Mich.

SUMMER STOCK

—OF—

BOOTS & SHOES

About Complete at

Lottimer's Shoe Store!

Purchasers will find the

Largest and Best Assorted STOCK

—OF—

Boots and Shoes

To select from in the City at

LOTTIMER'S SHOE STORE!

Fredericton, June 3, 1886.

FALL AND WINTER 1885—6.

On hand at the

"IMPERIAL HALL."

A Very Fine Assortment of CLOTHS, comprising SUITINGS in

Diagonals, Scotch, English and Canadian Tweeds.

OVERCOATINGS

—IN—

Naps, Worsteds, Tweeds, Meltons and Diagonals

A choice lot of IRISH TWEED from the Shannon Mills, in ATHLONE, FRIEZES AND IRISH SERGES, which, for strength and durability, cannot be beaten.

The above will be made up in First Class Style, at the very shortest notice.
Fashion Plates received monthly. Gent's Furnishing Goods &c., always in stock. Call and get prices before buying elsewhere.

THOMAS STANGER,

Opposite Post Office, Queen Street, Fredericton, N. B

Fredericton, Sept. 17, 1885.

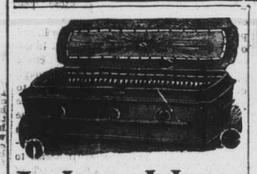

Jackson Adams

PRINCIPAL

Undertaker,

COUNTY

Court House

Square,

Opposite

QUEEN Hotel:

FREDERICTON.

"GOLDEN FLEECE."

—THE—

CHEAP SALE

—OF—

DRESS GOODS,
PRINTS, COTTONS.
HAMBURGS,
TWEEDS,
HOMESPUNS,
CRETONNES,
FLANNELS,

STILL CONTINUES: ALSO A LOT

DRESS GOODS

For 8 & 10 cts., former price, 25 & 30 cts

Call and see for yourself.

T. A. SHARKEY.

Fredericton, July 14.

For Preserving.

MASON'S Self Sealers,
THE GEM Self-Sealers,
Jelly Tumblers,
Stone Preserving Jars,
Preserving Kettles.

VERY CHEAP AT

LEMONT'S.

Fredericton, July 20.

E. CLARK.

Hats, Hats, Hats.

SPRING STYLE.

Caps, Caps, Caps.

FUR AND SCOTCH CAPS will be sold low to make room for New Stock now arriving.

A good stock of RUBBERS on hand and more coming.

OVERBOOTS

Will be sold at Reduced Prices

Please call, ask the price and you will be every time.

Don't Forget

E. Clark's,

Next door below Geo. Hatt & Sons.

Fredericton, Feb. 2, 1886

ADVERTISERS

Can learn the exact cost of any proposed line of Advertising in American Papers by addressing Geo. P. Rowell & Co's

Newspaper Advertising Bureau, 10 Spruce St., New York.
Send 10 cents for 176 Page Pamphlet.

WEST END

Saw Mill AND Lumber Yard

Season 1886.

THE Subscriber, intending to pay greater attention to the RETAIL LUMBER BUSINESS than for the last few seasons, begs to inform the public generally that beside the usual stocks of SPRUCE, PINE, and HEMLOCK LUMBER on hand or sawn to order, will keep constantly on hand
DRY SPRUCE FLOORING and SHEATHING, PINE SHEATHING, DRY HEMLOCK, SPRUCE and PINE BOARDS, and PLANK PLANED on ONE SIDE.

Also intends to keep LATHS and PICKETS constantly on hand,

and all sorts of CEDAR SHINGLES well and Smoothly Sawn and Very Carefully Assorted.

Office on QUEEN STREET, directly opposite mill.

R. A. Estey.

Fredericton, May 1, 1886—1y wtw.

Look Here!

$1.25. Only $1.25.

You can get a Pair of

Good Working Pants for $1.25

At

C. H. THOMAS & Co's

QUEEN STREET, FREDERICTON, N. B.

CLEARANCE SALE.

Boots and Shoes

Hats and Caps.

BALANCE OF SEASON'S STOCK NOW SELLING AT

Actual Cost to Clear.

Prices away Down.

CALL AND EXAMINE AT

M. FENNERAN'S,

OPP. OFFICERS' QUARTERS,

Queen St., Fredericton.

Central Fish Store!

REMOVED

To the Brick Building

Opposite My Old Stand on Regent Street.

I will keep constantly on hand all kinds of

FRESH FISH AND OYSTERS

when in season. Also SMOKED and PICKLED FISH and VEGETABLES.

Fish arrive daily and are kept in good order.

Fish Cart will run on the streets daily, and all orders will be promptly attended to.

I will sell as low as the lowest and discount ten per cent. for cash.

All charges collected monthly.

J. A. LYNCH.

Fredericton, June 8, 1886.

OATS — 950 -:- Bushels -:- 950 — OATS

SEED OATS!

—FOR SALE AT—

ELY PERKINS'

WHOLESALE & RETAIL

Flour Store,

FREDERICTON.

April 13, 1886.

THIS SPACE

BELONGS TO

A. LIMERICK & CO.

RECEIVING DAILY:

RADISH,
LETTUCE,
CABBAGE,
CUCUMBERS,
GOOSEBERRIES,
NEW APPLES,
NEW TOMATOES,
PINE APPLES,
STRAWBERRIES.

Just Received:

20 BBLS. BLACK KIDNEY POTATOES.
5 CASES CANNED CORN,
5 " " PEAS,
5 " " TOMATOES.
1 CASE LAMBS TONGUES. At

W. R. LOGAN

THE MAN

Who Spends Money

For advertising in newspapers in these hard times, without first obtaining an estimate of the cost from GEO. P. ROWELL & Co's Newspaper Advertising Bureau, No. 10 Spruce Street, New York, is likely to pay $10 for what might be obtained for $5. Such estimates are furnished to all applicants gratis. Send 10 cents for 176 page pamphlet with list of newspaper rates and reference.

DOLL'S CARRIAGES.

Just received a large stock of

DOLL'S CARRIAGES,
TOY CARTS,
TOY WHEELBARROWS,
ROCKING HORSES, ETC

Very Cheap at

LEMONT'S.

Fredericton, July 24.

Intending Advertisers should address

GEO. P. ROWELL & CO.

10 SPRUCE STREET, NEW YORK CITY,

FOR

Select List of 1000 Newspapers

Will be sent FREE on application.

Per Steamer Caspian

SEVEN PACKAGES

English China and Decorated Ware,

Dinner, Tea and Toilet Sets.

J. G. McNALLY

New Brunswick Railway Co

ARRANGEMENT OF TRAINS.

IN EFFECT JUNE 27TH, 1886.

Eastern Standard Time.

:LEAVE FREDERICTON:

6 00 A. M.—Express for St. John and intermediate points and for Vanceboro Bangor Portland, Boston and all points west. St. Andrews, St. Stephen, Houlton, Woodstock, Presque Isle, Grand Falls, Edmundston and all points north.

8 30 A. M.—For Fredericton Junction and for McAdam Junction and St. Stephen, Vanceboro, Bangor, Portland, Boston and all points west, St. Andrews, Houlton and Woodstock.

12 10 noon—For Fredericton Junction and for St. John.

3 30 P. M.—For Fredericton Junction and for St. John and points East.

:ARRIVE AT FREDERICTON:

10 50 A. M.—From Fredericton Junction and from St. John and all points East.

2 30 P. M.—From Fredericton Junction, and from Vanceboro, Bangor, Portland, Boston and all points West; St. Andrews, St. Stephen, Houlton, Woodstock, Presque Isle, Grand Falls, and points North.

6 00 P. M.—From Fredericton Junction and from McAdam Junction, and St. Stephen, St. Andrews, Houlton and Woodstock.

7 40 P. M.—Express from St. John and intermediate points.

:LEAVE GIBSON:

11 10 A. M.—Express for Woodstock, and for Arcostock and Grand Falls.

:ARRIVE AT GIBSON:

10 10 A. M.—Express from Arcostock and from Presque Isle and Grand Falls.

H. D. McLEOD, Supt. Southern Division. | F. W. CRAM, General Manager.
J. P. LEAVITT, General Pass. and Ticket Agent.

St. John, N. B., June 25th, 1886.

Northern & Western Railway.

WESTERN DIVISION.

A MIXED TRAIN for passengers and freight will be run daily (Sundays excepted).

Between Gibson and Boiestown.

LEAVING GIBSON at 8 00 a. m. (local time), and arriving at Boiestow at 12 00 noon.

Returning, will LEAVE BOIESTOWN at 12 30 p. m., and arrive at Gibson at 4 30 p. m.

THOMAS HOBEN, Train Manager.

Dec. 31, '85.

International Express

RUNNING DAILY BETWEEN

St. John, Boston, New York, Philadelphia, Hartford, Providence, and all Principal Cities and Towns in New England States.

Connections in New York with Baltimore and Ohio Express, South and West.

OFFICES IN

St. John, Moncton, FREDERICTON, Woodstock, St. Andrews, and St. Stephen.

GEO. I. GUNTER Agent.

Office at Gunter's Livery Stable, Queen Street.

Fredericton, May 15, 1886.

WE SELL

POTATOES,

Spilings, Bark,

R. R. Ties, Lumber, Laths,

Hay, Eggs, Produce.

Write fully for Quotations:

HATHEWAY & CO.,

General Commission Merchants,

22 Central Wharf, BOSTON.

Members of Board of Trade. Corn and Mechanics Exchanges

Seeds! Seeds!

FEED & FERTILIZERS.

Provincial, P. E. Island and Canadian Seed Oats. P. E. Island Scotch Fife and White Russian Seed Wheat, Seed Barley, Corn and Western and P. E. Island Timothy Seed, Alsike and Northern Red Clover Seed.

ALWAYS ON HAND.

Hay, Oats, Straw, Middlings, Shorts and Bran.

—ALL KINDS OF—

COAL,

by the Undersigned, Campbell St., above City Hall

JAMES TIBBITS.

Fredericton, April 27, 1886.

Shelf Hardware.

Just to Hand:

1 CASE Thumb Latches;
2 Cases Barn Door Hangers;
2 Cases Barn Door Rollers;
1 Case Window Blind Hangers, self fastening;
1 " Whips, assorted;
1 " Common Guns;
1 " Stove Pipe Dampers, Gate Latches and Bed Castors;
1 " Curry Combs, Bronze Door Knobs, Halter Chains, Cattle Ties and Gun Caps.
1 Barrel Malleable Castings;
1 " " Sad Irons;
15 Dozen Patent Elbows. For sale low by

R. CHESTNUT & SONS.

Aug. 7.

Files. Files.

2 CASES FILES—Flat, Half Round, Square, Three Square, Rat Tail, Mill Saw, Warding and Machinists' Files.

'Horse Rasps'

just received and for sale low by

R. CHESTNUT & SONS

Aug. 7.

$50

If you think of expending fifty or one hundred dollars in advertising send us a copy of your advertisement and we will tell you (free of charge), what will be the best possible investment for you to make. Send 10 cents for our 176 page pamphlet. Address, GEO. P. ROWELL & CO'S NEWSPAPER ADVERTISING BUREAU, 10 SPRUCE STREET, NEW YORK.