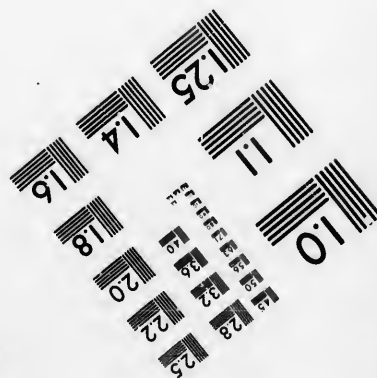
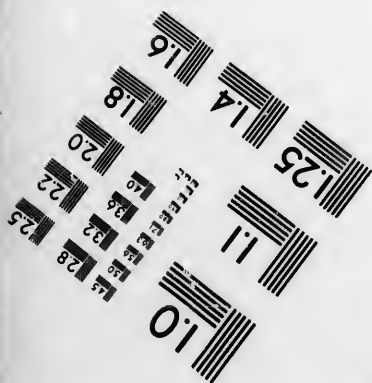
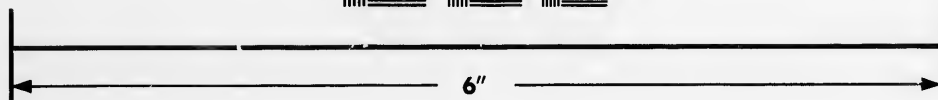
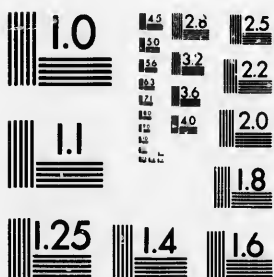

**IMAGE EVALUATION  
TEST TARGET (MT-3)**



**Photographic  
Sciences  
Corporation**

23 WEST MAIN STREET  
WEBSTER, N. Y. 14580  
(716) 872-4503

Can

**CIHM/ICMH  
Microfiche  
Series.**

**CIHM/ICMH  
Collection de  
microfiches.**



Canadian Institute for Historical Microreproductions / Institut canadien de microreproductions historiques

**© 1987**

Technical and Bibliographic Notes/Notes techniques et bibliographiques

The institute has attempted to obtain the best original copy available for filming. Features of this copy which may be bibliographically unique, which may alter any of the images in the reproduction, or which may significantly change the usual method of filming, are checked below.

L'Institut a microfilmé le meilleur exemplaire qu'il lui a été possible de se procurer. Les détails de cet exemplaire qui sont peut-être uniques du point de vue bibliographique, qui peuvent modifier une image reproduite, ou qui peuvent exiger une modification dans la méthode normale de filmage sont indiqués ci-dessous.

- Coloured covers/  
Couverture de couleur
- Covers damaged/  
Couverture endommagée
- Covers restored and/or laminated/  
Couverture restaurée et/ou pelliculée
- Cover title missing/  
Le titre de couverture manque
- Coloured maps/  
Cartes géographiques en couleur
- Coloured ink (i.e. other than blue or black)/  
Encre de couleur (i.e. autre que bleue ou noire)
- Coloured plates and/or illustrations/  
Planches et/ou illustrations en couleur
- Bound with other material/  
Relié avec d'autres documents
- Tight binding may cause shadows or distortion along interior margin/  
La reliure serrée peut causer de l'ombre ou de la distorsion le long de la marge intérieure
- Blank leaves added during restoration may appear within the text. Whenever possible, these have been omitted from filming/  
Il se peut que certaines pages blanches ajoutées lors d'une restauration apparaissent dans le texte, mais, lorsque cela était possible, ces pages n'ont pas été filmées.
- Additional comments:/  
Commentaires supplémentaires:

- Coloured pages/  
Pages de couleur
- Pages damaged/  
Pages endommagées
- Pages restored and/or laminated/  
Pages restaurées et/ou pelliculées
- Pages discoloured, stained or foxed/  
Pages décolorées, tachetées ou rouillées
- Pages detached/  
Pages détachées
- Showthrough/  
Transparence
- Quality of print varies/  
Qualité inégale de l'impression
- Includes supplementary material/  
Comprend du matériel supplémentaire
- Only edition available/  
Seule édition disponible
- Pages wholly or partially obscured by errata slips, tissues, etc., have been refilmed to ensure the best possible image/  
Les pages totalement ou partiellement obscurcies par un feuillet d'errata, une pelure, etc., ont été filmées à nouveau de façon à obtenir la meilleure image possible.

This item is filmed at the reduction ratio checked below/  
Ce document est filmé au taux de réduction indiqué ci-dessous.

10X	12X	14X	16X	18X	20X	22X	24X	25X	28X	30X	32X
					✓						

The copy filmed here has been reproduced thanks to the generosity of:

Archives of Ontario  
Toronto

The images appearing here are the best quality possible considering the condition and legibility of the original copy and in keeping with the filming contract specifications.

Original copies in printed paper covers are filmed beginning with the front cover and ending on the last page with a printed or illustrated impression, or the back cover when appropriate. All other original copies are filmed beginning on the first page with a printed or illustrated impression, and ending on the last page with a printed or illustrated impression.

The last recorded frame on each microfiche shall contain the symbol  $\rightarrow$  (meaning "CONTINUED"), or the symbol  $\nabla$  (meaning "END"), whichever applies.

Maps, plates, charts, etc., may be filmed at different reduction ratios. Those too large to be entirely included in one exposure are filmed beginning in the upper left hand corner, left to right and top to bottom, as many frames as required. The following diagrams illustrate the method:

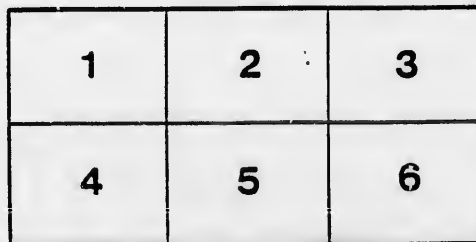
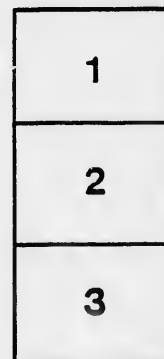

L'exemplaire filmé fut reproduit grâce à la générosité de:

Archives of Ontario  
Toronto

Les images suivantes ont été reproduites avec le plus grand soin, compte tenu de la condition et de la netteté de l'exemplaire filmé, et en conformité avec les conditions du contrat de filmage.

Les exemplaires originaux dont la couverture en papier est imprimée sont filmés en commençant par le premier plat et en terminant soit par la dernière page qui comporte une empreinte d'impression ou d'illustration, soit par le second plat, selon le cas. Tous les autres exemplaires originaux sont filmés en commençant par la première page qui comporte une empreinte d'impression ou d'illustration et en terminant par la dernière page qui comporte une telle empreinte.

Un des symboles suivants apparaîtra sur la dernière image de chaque microfiche, selon le cas: le symbole  $\rightarrow$  signifie "A SUIVRE", le symbole  $\nabla$  signifie "FIN".

Les cartes, planches, tableaux, etc., peuvent être filmés à des taux de réduction différents. Lorsque le document est trop grand pour être reproduit en un seul cliché, il est filmé à partir de l'angle supérieur gauche, de gauche à droite, et de haut en bas, en prenant le nombre d'images nécessaire. Les diagrammes suivants illustrent la méthode.

Rec 12 Sept 87



# VOTERS' LIST, 1887.

## MUNICIPALITY OF ELIZABETHTOWN.

### SCHEDULE OF POST OFFICES:

- |               |               |                  |                      |                   |
|---------------|---------------|------------------|----------------------|-------------------|
| 1 Brockville, | 4 Fairfield,  | 7 Greenbush      | 10 Sherwood Springs. | 13 Lutherville    |
| 2 Lyn,        | 5 Glen Buell, | 8 Whitehurst,    | 11 Morrisburg,       | 14 Rockspring,    |
| 3 New Dublin, | 6 Addison,    | 9 North Augusta, | 12 Toronto,          | 15 Spring Valley. |

Polling Sub-Division **No. 1**, comprising all these portions of the 1st, 2nd, 3rd, 4th and 5th concessions, from the east  $\frac{1}{2}$  limit of the said Township of Elizabethtown, to the side line between Lots Nos. 3 and 9 in each of said concessions.

### PART I—Persons entitled to vote at both Municipal Elections and Elections to the Legislative Assembly.

Number on Roll.	NAME.	Jurors.	LOT	CONCESSION OR STREET.	DESCRIPTION.	P. O. Address
844	Anderson, James	j	p 4, 5 and 6	3	owner	1
845	Anderson, William J.	j	p 4	3	owner	1
1079	Atkinson, Joseph	j	c p 6	3	owner	1
1401	Abbott, Albert	j	c p 7 and 8	2	owner	1
1000	Burns, Thomas	j	c A, p 1	1	owner	1
1406	Bryant, John	j	r $\frac{1}{2}$ 1	4	owner	4
779	Barr, James	j	w pt 7	4	owner	4
780	Barr, Henry S.	j	w pt 7	4	occupant	4
999	Burns, Timotly	j	c A	1	owner	1
1001	Burns, Matthew	j	p 1	1	owner	1
1002	Bradfield, Richard H.	j	f e pt 1	1	owner	11
1003	Bradfield, Hector A.	j	f e pt 1	1	occupant	1
1011	Bates, Edwin	j	f e pt 3	1	owner	1
1039	Burk, Michael	j	c pt 6	1	owner	1
1066	Burns, John	j	p 7 and 8	1	owner	1
1070	Bartlett, William	j	c pt 6 and 7	2	owner	1
1010	Beattie, Thomas	j	e $\frac{1}{2}$ 5	1	occupant	1
809	Bradford, Derenza	j	p 3	4	occupant	4
1074	Boland, James	j	p 6 and 7	2	owner	1
874	Clow, Duncan	j	e pt 7	4	owner	4
875	Clow, Alexander M.	j	e pt 7	4	occupant	4
786	Clark, William C.	j	pt 5 and 6	4	owner	4
811	Cahill, James	j	pt 1	4	owner	1
849	Cole, Cyrenius	j	pt 7	2	owner	1
850	Cole, Henry	j	f pt 7	3	owner	1
851	Cole, James S.	j	f pt 7	3	occupant	1
1008	Cunningham, Adam	j	pt 3 and 5	1	owner	1
1013	Cardinal, George	j	pt 2	1	owner	1
1071	Caldwell, John	j	c pt 6	2	owner	1
1072	Caldwell, Henry	j	c pt 7 and 8	2	owner	1
1085	Checkly, John B.	j	r pt 7	1	owner	1
1089	Carmody, Michael	j	pt 7	1	owner	1
1090	Cawley, Alexander	j	pt 7	1	occupant	1

## POLLING SUB-DIVISION No. 1.

Number on Roll.	NAME.	Jurors.	LOT.	CONCESSION OR STREET.	DESCRIPTION.	P.O. Address
1093	Cawley, William .....		pt 8 .....	1 .....	owner .....	1
1436	Cowan, Brock .....		r ¼ 4 .....	5 .....	owner .....	1
836	Devroux, Richard .....		ft ½ 4 .....	3 .....	owner .....	1
837	Devroux, Robert .....	j	ft ½ 4 .....	3 .....	farmers son .....	1
1019	Dyre, George .....		e pt 4 .....	1 .....	owner .....	1
1020	Dyer, Charles .....	j	e pt 4 .....	1 .....	occupant .....	1
1021	Dyer, William .....		e pt 4 .....	1 .....	owner .....	1
1080	Dudley, George .....	j	pt 6, 7 and 8 .....	2 .....	owner .....	1
1081	Dudley, George H. ....		e pt 7 .....	2 .....	owner .....	1
1092	Doddridge, Thomas ....		pt 8 .....	1 .....	owner .....	1
1413	Dalton, George .....		pt 6, and c A .....	2 and 3 .....	owner .....	1
839	Easton, Jessee D. ....	j	f pt 5 .....	3 .....	owner .....	1
840	Easton, Sidney .....		pt 5 and 6 .....	3 .....	owner .....	1
841	Easton, Edward H. ....		pt 5 and 6 .....	3 .....	owner .....	1
852	Easton, William R. ....		pt 7 .....	2 .....	occupant .....	1
1083	Edwards, Robert .....		pt 7 .....	2 .....	owner .....	1
1414	Fisher, A. L. ....		pt 6 .....	2 .....	occupant .....	1
810	Fields, Raswell .....	j	pt 1 .....	4 .....	owner .....	4
	Ford, Ogden B. ....		ft ½ 6 .....	1 .....	owner .....	1
1028	Ford, Alexander .....		ft ½ 6 .....	1 .....	owner .....	1
1029	Flannigan, Hiram, sr ..	j	ft ½ 6 .....	1 .....	occupant .....	1
1030	Flannigan, Hiram, jr ..	j	ft ½ 6 .....	1 .....	occupant .....	1
1049	Fraser, Thomas G. ....	j	ft ½ 6 .....	2 .....	owner .....	1
1067	Fox, John .....		c pt 6 .....	2 .....	owner .....	1
1073	Faley, John .....		c pt 6 .....	2 .....	owner .....	1
1075	Ferguson, Robert .....		c pt 6 .....	1 .....	owner .....	1
997	Findon, Job .....		c A .....	1 .....	occupant .....	1
1052	Frew, Robert .....	j	pt 2 .....	2 .....	occupant .....	1
1444	Fulford, George S. ....		pt 7 .....	1 .....	owner .....	1
1411	Griffin, Charles G. ....		p 1 .....	1 .....	occupant .....	1
1506	Gillerlain, William ....		pt 7 and 8 .....	1 .....	owner .....	1
825	Gilpin, George .....		pt 2 .....	3 .....	occupant .....	1
1143	Gilmour, James H. ....		pt 7 .....	1 .....	owner .....	1
1142	Gilmour, William A. ....		pt 7 .....	1 .....	owner .....	1
1431	Herron, James A. ....	j	pt 7 .....	1 .....	owner .....	1
804	Hough, John W. ....	j	s ¼ 4 .....	5 .....	owner .....	4
807	Hough, Thomas .....		pt 2 .....	5 .....	owner .....	4
846	Hudson, Isaac .....	j	ft e ¼ 6 .....	3 .....	owner .....	1
847	Hudson, Thomas .....		pt 7 .....	2 .....	owner .....	1
848	Hemmingway, Michael ..	j	ft pt 6 .....	3 .....	owner .....	1
1018	Haggerty, Albert .....		pt 4 .....	1 .....	owner .....	1
1027	Henderson, James J. ....	j	pt 5, 6 and 7 .....	1 .....	owner .....	1
777	Hough, Jonas W. ....	j	8 .....	4 .....	owner .....	4
778	Hough, William .....	j	8 .....	5 .....	owner .....	4
1040	Hogan, Willie .....		c pt 6 .....	1 .....	owner .....	1
1087	Hamilton, Arthur .....		r pt 7 .....	1 .....	owner .....	1

Number  
on Roll108  
109  
109  
105  
105  
109

106

142  
103  
10179  
79  
142

142

106  
10378  
78  
79  
7979  
68  
7980  
80  
80  
8081  
84  
8483  
83  
83100  
142  
142  
101  
101  
101



POLLING SUB-DIVISION No. 1.

Number on Roll	NAME.	Jurat.	LOT.	CONCESSION OR STREET.	DESCRIPTION.	P. O. Address
1038	Matthewson, Duncan		c pt 7	1	farmers son	1
1045	McLean, John	j	c pt 2 and 3	1	owner	1
1060	Maxwell, James		c A	1	owner	1
1076	Marshall, Vanrauseller.		pt 5 and 24	1 and 2	owner	1
1077	Marshall, John		c pt 7 and 8	2 and 3	owner	1
1086	Mars, George	j	pt 8	1	owner	1
1426	Miller, John		pt 5	1	owner	1
1427	Murray, John		pt 7, 8 and 9	1 and 2	owner	1
823	McGinty, Thomas	j	pt 2	3	occupant	1
824	McGinty, Edward M. C.		pt 2	3	occupant	1
1084	Ostler, William		pt 6	1 and 2	occupant	1
1006	Perry, Charles		pt 2	1	owner. Cali	ia
1007	Perry, James		pt 2 and 3	1	owner & oc.	1
1035	Page, John		pt 7	1	owner	1
818	Parker, Frank		pt 2	2	occupant	1
819	Parker, William		pt 2	2	occupant	1
812	Rath, William		pt 1 and c A	3	owner	1
838	Ross, Donald W.	j	pt 3 and 4	2	owner	1
1023	Ritchie, John		pt 4	1	occupant	1
1430	Reynolds, Samuel		pt 5 and 24	1	owner	1
1069	Rutherford, Mark		c pt 6 and 7	2	occupant	1
502	Shannon, William	j	pt 1 and 2	3 and 4	occupant	1
813	Shipman, George, W.	j	pt 1	3	owner	1
814	Shipman, William A.	j	ft pt 1	3	owner	1
815	Simpson, Samuel	j	r e pt 1	2	owner	1
817	Simpson, Charles E	j	w pt 2	2	owner	1
820	Simpson, William	j	r pt 2	2	owner	1
826	Shipman, Samuel E.	j	ft pt 2	3	owner	1
832	Simpson James	j	r pt 7	3	owner	1
1024	Sherwood, George P.	j	e pt 4	1	owner	1
1025	Sherwood, Hamilton N.	j	e pt 4	1	owner	1
1032	Smythe, W. H. B.		pt 7	1	farmers son	1
1041	Stratton, James	j	pt 5	2	owner Chic	go
1042	Sargent, Peter		pt 4	1	owner	1
1043	Stratton, George		pt 4	2	owner	1
1044	Stratton, Richard	j	pt 4	2	owner	1
1048	Stewart, Robert E.	j	pt 3	1	owner	1
1078	Stewart, John	j	pt 1 and 8	1 and 2	occupant	1
1059	Stewart, Robert	j	ft pt 1	2	owner	1
1063	Stewart, Joseph		c A	2	ow. Car. Pla	ce
1091	Sheridan, John	j	pt 6 and 7	1	owner	1
1009	Sharp, John A.	j	pt 2, and 5	1	owner	1
1553	Sergeant, Samuel		c A	4	owner	1
803	Troop, Joseph A.		ft pt 1 and 2	5	owner	4
1099	Taprell, William E.		pt 8	1	ow'r Montr'	al

Number on Roll.

1026  
1056  
788  
799  
827  
831  
832  
853  
822  
1064

1078

Number on Roll.

1094  
1408

821

803

996

1422

793

1068

787

501

1022

1046

1047

1051  
1053  
1077  
1061  
998



POLLING SUB-DIVISION No. 1.

Number on Roll.	NAME.	Jurors.	LOT.	CONCESSION OR STREET.	DESCRIPTION.	P.O. Address
1026	Worthington, Edward..	j	pt 4 .....	1 .....	owner ....	1
1056	Wood, John M.....	j	pt 2 .....	1 .....	owner ....	1
788	White, Hugh.....	j	pt 7 .....	4 .....	owner ....	4
799	Whalen, Michael .....	j	pt 4 and 5 .....	5 .....	owner ....	4
827	Warner, Frederick .....	j	pt 2 .....	2 .....	owner ....	1
831	Wright, Cyrus .....	j	ft w pt 3.....	3 .....	owner ....	1
832	Wright, Seaman A. ....	j	ft w pt 3.....	3 .....	owner ....	1
853	Wood, George S. ....	j	ft pt 8 and 9 .....	3 .....	owner ....	1
822	White, Joseph .....	j	e pt 1 .....	2 .....	occupant ..	1
1064	Wright, Alexander .....	j	c A .....	2 .....	occupant ..	1
1078	Young, James .....		pt 6 .....	2 .....	owner ....	1

PART II—Persons entitled to vote at Municipal Elections only.

Number on Roll.	NAME.	Jurors.	LOT.	CONCESSION OR STREET.	DESCRIPTION.	P.O. Address
1094	Campbell, Mary .....		pt 8 .....	1 .....	owner ....	1
1408	Chaffey, Janet .....		pt 7 .....	1 .....	owner ....	1
821	Dalton, Janet .....		pt 1 .....	2 .....	owner ....	1
803	Fox, Jane.....		pt 3 .....	4 .....	owner ....	4
996	Hargrave, Margaret....		pt c A,.....	1 .....	owner ....	1
1422	Jones, Herbert .....		pt 8 .....	1 .....	owner ....	12
793	Kelly, Mary .....		pt 3 and 5 .....	4 and 5.....	owner ....	4
1068	Mullon, Catherine.....		pt 6 and 9 .....	2 .....	owner ....	1
787	Pyke, Mary Ann .....		pt 6 and 7 .....	3 and 4.....	owner &oc.	4
501	Rath, Caroline .....		pt 1 and 2 .....	3 and 4.....	owner ....	3
1022	Ritchie, Ann .....		pt 4 .....	1 .....	owner ....	1
1046	Stewart, Jane.....		pt 3 .....	1 .....	owner ....	1
1047	Stewart, Maria .....		pt 3 .....	1 .....	owner ....	1
1051	Stewart, Susan .....		pt 2 .....	2 .....	owner ....	1
1053	Stewart, Elizabeth .....		pt 2 .....	2 .....	owner ....	1
1077	Stewart, Jane .....		pt 1 and 8 .....	1 and 2.....	owner ....	1
1061	Stewart, Margaret .....		pt 1 .....	1 .....	owner ....	1
998	Shepherd, Elizabeth....		c A,.....	1 .....	owner ....	1

POLLING SUB-DIVISION No. 1.

PART III—Persons entitled to vote at Elections to the Legislative Assembly only.

Number on Roll.	NAME.	Jurors.	LOT.	CONCESSION OR STREET.	DESCRIPTION.	P.O. Address
1488	Bywater, Thomas .....	pt 7 .....	1 .....		tenant .....	1
789	Craig, John P. ....	pt 7 .....	4 .....		tenant .....	4
790	Green, Henry .....	pt 7 .....	4 .....		tenant .....	4
1432	Jackson, John .....	pt 7 .....	1 .....		tenant .....	1
1012	McCormack, William ..	pt 3 .....	1 .....		tenant .....	1
1036	Page, James A. ....	pt 7 .....	1 .....		L S. ....	1
1004	Robertson, Thomas ....	pt 1 .....	1 .....		tenant .....	1
1450	Vance, John .....	pt 1 .....	8 .....		tenant .....	1

MUN

1 Brockvil  
2 Lyn,  
3 New Du  
Polling  
Township of  
line between

PART I

Number on Roll.	
-----------------	--

1100 Aye  
1130 Abb  
1160 Abb  
1437 Abb  
1404 Arm  
1403 Arm

863 Beac  
922 Blai  
923 Blai  
968 Billi  
981 Billi  
982 Bur  
983 Brov  
994 Benc  
1161 Bow  
1162 Bow  
1127 Billi  
1126 Billi  
1121 Billi  
1138 Bur  
1136 Billi  
1137 Billi  
1163 Billi  
1432 Ben

1407 Com  
1159 Capp  
1434 Carr  
1435 Crav  
1134 Cam  
1439 Carr  
1409 Crav

# VOTERS' LIST, 1887.

## MUNICIPALITY OF ELIZABETHTOWN.

### SCHEDULE OF POST OFFICES:

1 Brockville, 4 Fairfield, 7 Greenbush, 10 Sherwood Springs, 13 Lutherville,  
 2 Lyn, 5 Glen Buell, 8 Whitehurst, 11 Morrisburg, 14 Rockspring,  
 3 New Dublin, 6 Addison, 9 North Augusta, 12 Toronto, 15 Spring Valley,

Polling Sub-Division **No. 2**, comprising all those portions of the 1st, 2nd and 3rd concessions of the Township of Elizabethtown, from the side line between Lots Nos. 8 and 9 in the said concessions, to the side line between Lots Nos. 20 and 21 in each of said concessions.

**PART I**—Persons entitled to vote at both Municipal Elections and Elections to the Legislative Assembly.

Number on Roll.	Jurors.	LOT.	CONCESSION OR STREET.	DESCRIPTION.	P. O. Address
1100		pt 9	1	owner	1
1130		pt 13	2	owner	1
1160		n 1/2 16	1	owner	1
1437		pt 19	1	owner	1
1404		pt 9 and 10	1	occupant	1
1403		pt 9 and 10	1	occupant	1
863		pt 15, 16	3	owner	1
922		pt 17, 18	3	owner	1
923		pt 17, 18	3	owner	1
968		pt 17, 19, oth lands	2 and 3	owner	1
981		pt 15	2	owner	1
982		w pt 14	2	owner	1
983		w pt 14	2	farmers son	i
994		pt 13	1 and 3	owner	1
1161		pt 19	1	owner	i
1162		pt 19	1	occupant	1
1127		pt 19, 20	2	owner	1
1126		pt 19, 20, 23	2 and 3	owner	1
1121		pt 17, 19 and c C	2	owner	1
1138		pt 12	1	owner	1
1136		p 14, 15, 16 & oth land	1, 2 and 3	owner	1
1137		pt 14, 15 and 16	1, 2 and 3	farmers son	1
1163		pt 19	1	owner	1
1432		c pt 17	1	owner	1
1407		pt 9	1	owner	1
1159		pt 17	1	occupant	1
1434		pt 17	1	owner	1
1435		f pt 17	1	ow. Manito	ba
1134		pt 17	1	occupant	1
1439		pt 19	1	owner	i
1409		c pt 9	1	owner	1

POLLING SUB-DIVISION No. 2.

Number on Roll.	NAME.	Jurors.	LOT	CONCESSION OR STREET.	DESCRIPTION.	P.O. Address
974	Dunn, James	j	pt 17	2	owner	1
975	Dunn, Richard	j	pt 17	2	occupant	1
1146	DeCarle, John E.	j	pt 17	1	owner	1
854	Daniels, James	j	c pt 9	2	owner	1
856	Daniels, John	j	r pt 9	1	owner	1
1148	DeCarle, Charles W.	j	pt 17	1	owner	1
1149	DeCarle, Lancelott	j	pt 17	1	owner	1
1440	DeCarle, Leopold	j	pt 19	1	owner	1
1442	Derbyshire, Daniel	j	ft pt 18	1	owner	1
977	Easton, Amos	j	c pt 15	2	owner	1
978	Easton, Judson	j	c pt 15	2	farmers son	1
1104	Elliott, Johnston	j	r pt 10	1	owner	1
1101	Fox, William	j	c pt 9	1	occupant	1
859	Ford, Ogden B.	j	pt 10, 11 and 12	2 and 3	owner	12
990	Fitzpatrick, Patrick	j	pt 12	2	owner	1
991	Fitzpatrick, Michael	j	pt 12	2	farmers son	1
1443	Flint, Samuel	j	pt 12	1	owner	1
862	Geddes, Andrew	j	w pt 10	3	owner	1
976	Gardiner, Ambrose	j	pt 16	2	owner	1
1116	Grant, Charles	j	w pt 20	1	owner	1
1117	Grant, John A.	j	w pt 20	1	occupant	1
1165	Grant, James E.	j	pt 19 and 20	1	owner	1
1166	Grant, John A.	j	pt 19 and 20	1	farmers son	1
1438	Harrison, William H.	j	pt 19	1	owner	1
1405	Houston, Hugh	j	pt 9 and 10	1	occupant	1
967	Toward, Bruce L.	j	pt 20 and 21	2	owner	1
1157	Hendry, William	j	pt 18	1	owner	1
1164	Heather, Richard B.	j	pt 18, 29 and 30	1	owner	1
1405	Henderson, John	j	pt 19	1	owner	1
1416	Howison, Edward	j	pt 9	1 and 2	owner	1
1417	Howison, Thomas	j	pt 9	1 and 2	owner	1
1418	Howison, George O.	j	pt 9	1 and 2	owner	1
1419	Howison, William H.	j	pt 9	1 and 2	owner	1
1420	Howison, Robert J.	j	pt 9	1 and 2	owner	1
1421	Howison, Walter S.	j	pt 9	1 and 2	owner	1
1448	Jones, Anson	j	pt 17	1	own. Ham'	on
1336	Johnston, Patrick	j	pt 17 and 18	3	tenant	1
860	Kiggin, Patrick	j	pt 10, 11 and 12	2 and 5	occupant	1
988	Kilbourne, Thomas	j	pt 13	2	owner	1
855	Kennedy, William	j	e pt 10	2	own. Queb	ec
1119	Leehy, George	j	pt 17 and 18	1	owner	1

Number on Roll.	
1121	Mc
832	Ma
857	Ma
858	Ma
932	Mo
933	Mo
930	Mu
984	Mc
1150	Ma
1152	Mo
1498	Mc
1482	Mo
1147	Mc
1486	Ma
928	O'D
995	Pet
992	Per
973	Por
919	Ro
920	Ro
921	Ro
924	Ra
925	Ra
993	Ro
1145	Ro
913	Sto
969	Sec
983	Sev
1107	Sm
1108	Sm
1135	Sh
1446	Sta
1447	Sta
1500	Sh
1154	Sta
1155	Sta
1449	Sta
1481	Sh
1480	Sm
856	Sh
927	Tr
865	Va

POLLING SUB-DIVISION No. 2.

Number on Roll.	NAME.	Jurors.	LOT.	CONCESSION OF STREET.	DESCRIPTION.	P.O. Address.
1121	McCallum, Frank	j	pt 17 and 18	1	occupant	1
832	Manhard, Morton H.	j	pt 18	1	owner	1
857	Manhard, Horace	j	pt 10	3	owner	1
858	Manhard, Philip	j	pt 10	3	occupant	1
932	Morrison, Hugh M.	j	pt 20, 21 and 22	3	owner	15
933	Morrison, William	j	pt 21	3	owner	32
930	Muldoon, William	j	pt 15	2	owner	1
984	McCrea, Francis H.	j	pt 14, 19 20 and 21.	2 and 4.	owner	1
1150	Manhard, Chancy	j	pt 19.	1	occupant	1
1152	Moulson, Charles	j	pt 17	1	owner	1
1498	McKenzie, William	j	pt 16	1	owner	1
1482	Morris, James	j	pt 24	1	owner	1
1147	McElhenny, James	j	pt 17	1	occupant	1
1486	McMillan, Angus	j	pt 9	1	occupant	1
928	O'Donnel Michael	j	pt 19	3	owner	15
995	Pettem, Joseph	j	pt 11 and 12	1	owner	1
992	Perry, James	j	pt 13	2	occupant	1
973	Pomroy, Morton L.	j	pt 19	2	owner	1
919	Rogers, William	j	pt 14, 15 and 16.	3	owner	1
920	Rogers, Joseph E.	j	pt 14, 15 and 16.	3	occupant	1
921	Rogers, Albert G.	j	pt 14, 15 and 16.	3	occupant	1
924	Rappel, John	j	pt 17 and 18	3	owner	1
925	Rappel, George	j	pt 17 and 18	3	farmers son	1
993	Row, Elgin	j	pt 13	2	owner	1
1145	Robertson, David	j	ft pt 16	1	owner	1
913	Stewart, Alexander	j	pt 14 and 15	3	owner	1
969	Scott, James	j	c C and pt 19	2 and 3	owner	1
983	Seward, Richard	j	pt 14	2	owner	1
1107	Smith, Edward S.	j	pt 12	2	owner	1
1108	Smith, Joseph W.	j	pt 12	2	owner	1
1135	Shaver, George	j	pt 17	1	owner	1
1446	Stagg, Alfred	j	pt 17	1	owner	1
1447	Stagg, Frederick A.	j	pt 17	1	owner	1
1500	Sherwood, George	j	pt 10	1	owner	1
1154	Stevens, Charles	j	pt 17	1	owner	1
1155	Stevens, Sidney A.	j	pt 17	1	owner	1
1449	Stagg, John	j	pt 10, 11 & oth. la	1, 2 and 3.	owner	1
1481	Sherwood, William	j	pt 17 and 18	1	owner	1
1480	Smart, Robert H.	j	pt 18	1	owner	1
856	Shepherd, William	j	e pt 10	2	occupant	1
927	Truesdell, Hezekiah E.	j	c C pt 17 and 18	3	owner	1
865	Vanattan, Albert	j	pt 16, 17 and 18.	2 and 3.	owner	1

POLLING SUB-DIVISION No. 2.

Number on Roll.	NAME.	Jurors.	LOT.	CONCESSION OR STREET.	DESCRIPTION.	P.O. Address
861	Wilson, William F....		pt 12 .....	2 .....	owner ....	1
864	Warden, Morton M....	j	pt 17 and 18 .....	2 and 3 .....	owner ....	1
926	Warren, James .....		pt 18 .....	3 .....	owner ....	1
979	Webster, Robert B....		pt 15 and 16 .....	2 .....	owner ....	1
1105	Wilkinson, Thomas .....		pt 10 .....	2 .....	owner ....	1
1128	Worden, Nelson .....		e pt 19 .....	2 .....	owner ....	1
	Worden, Herbert M....		pt 19 .....	2 .....	owner ....	1
1132	Worden, George W....		pt 18 .....	2 .....	occupant..	1
1149	Wilkinson, Mark .....		pt 11 and 12 .....	1 .....	occupant..	1
1103	Winters, Elijah.....		e pt 9 .....	1 .....	owner & oc.	1

PART II—Persons entitled to vote at Municipal Elections only.

Number on Roll.	NAME.	Jurors.	LOT.	CONCESSION OR STREET.	DESCRIPTION.	P.O. Address
1431	Bell, John A.....		pt 17 .....	1 .....	owner ....	1
1158	Brophy, Annie .....		pt 17 .....	1 .....	owner ....	1
1102	Buell, J D.....		pt 9 .....	1 .....	owner ....	1
1441	Dunham Mrs D.....		pt 17 .....	1 .....	owner ....	1
1415	Howison, Eliza.....		pt 9 .....	1 and 2.....	owner ....	1
1497	Heather, Ann .....		pt 16 .....	1 .....	owner ....	1
1151	Joint, Joan B.....		pt 19 .....	1 .....	own. N.Bo'ne	
1137	Perry, Emily.....		pt 12 .....	1 .....	owner ....	1
1153	Ryan, Mary .....		pt 18 .....	1 .....	owner ....	1
1496	Rivers, Mrs. J. W. B....		pt 16 .....	1 .....	owner ....	1
912	Stewart, Mary .....		pt 14 and 15 .....	3 .....	owner ....	1
970	Scott, Mary Ann .....		c C and pt 19.....	2 and 3.....	owner ....	1
971	Scott, Isabella .....		c C and pt 19.....	2 and 3.....	owner ....	1
972	Scott, Martha.....		c C and pt 19.....	2 and 3.....	owner ....	1
1156	Sibbald, Charles .....		e pt 9 .....	1 .....	owner ....	1
916	Tourtebatte, Jessie Ann.	r	pt 9 and 10.....	3 .....	owner ....	1

PART III—Persons entitled to vote at Elections to the Legislative Assembly only.

Number on Roll.	NAME.	Jurors.	LOT.	CONCESSION OR STREET.	DESCRIPTION.	P.O. Address
885	Dillabaugh, John .....		p 14.....	2 .....	tenant ....	1
887	Dishaw, Frank .....		pt 14 .....	2 .....	wage ea'ner	1
1507	Johnston, John.....		pt 19 .....	1 .....	wage ea'ner	1
1120	Leehy, Robert.....		pt 17 and 18 .....	1 .....	L S .....	1
1433	Torrance, Henry .....		pt 19 .....	1 .....	wage ea'ner	1

M

1 B  
2 L  
3 N

P  
Town  
to the  
Lots N

P

Number on Roll.

1181  
1386

950  
951  
952  
953  
954  
961

1219  
1250  
1251  
1252  
1253  
1301  
1311  
1312  
1313  
1321  
1322  
1323  
134  
149  
119  
146  
151  
145  
145

89  
117  
126  
134  
136  
137  
139

# VOTERS' LIST, 1887.

## MUNICIPALITY OF ELIZABETHTOWN.

### SCHEDULE OF POST OFFICES:

1 Brockville,	4 Fairfield,	7 Greenbush	10 Sherwood Springs.
2 Lyn,	5 Glen Buell,	8 Whitehurst,	11 Morrisburg,
3 New Dublin,	6 Addison,	9 North Augusta,	12 Toronto,
			13 Lutherville <sup>1</sup>
			14 Rockspring,
			15 Spring Valley.

Polling Sub-Division **No. 3**, comprising all those portions of the 1st, 2nd and 3rd concessions, of the Township of Elizabethtown, from the side line between Lots Nos. 20 and 21, in each of the said concessions, to the side line between Lots Nos. 27 and 28, in the 1st and 2nd concessions, and to the side line between Lots Nos. 29 and 30 in the 3rd concession.

PART I—Persons entitled to vote at both Municipal Elections and Elections to the Legislative Assembly.

Number on Roll.	NAME.	Jurors.	LOT <sup>s</sup>	CONCESSION OR STREET.	DESCRIPTION.	P. O. Address
1181	Allan, Alexander R. . . . .	p	25 . . . . .	1 . . . . .	owner . . . . .	1
1386	Armstrong, John . . . . .	j	29 . . . . .	3 . . . . .	owner . . . . .	2
950	Brown, Ira . . . . .	j	27 and 28 . . . . .	2 . . . . .	owner . . . . .	2
951	Brown, Wilkie . . . . .	p	27 and 28 . . . . .	2 . . . . .	farmers son . . . . .	2
952	Brown, George . . . . .	p	27 and 28 . . . . .	2 . . . . .	farmers son . . . . .	2
953	Brown, Sheldon . . . . .	p	27 and 28 . . . . .	2 . . . . .	farmers son . . . . .	2
954	Billings, Marble . . . . .	p	25 . . . . .	3 . . . . .	occupant . . . . .	2
961	Booth, Andrew . . . . .	j	24 . . . . .	3 . . . . .	owner . . . . .	2
1219	Bath, Josephus . . . . .	p	27 and 28 . . . . .	3 . . . . .	owner . . . . .	2
1250	Brown, Benjamin . . . . .	j	24, 25, 26 and 27 . . . . .	2 and 3 . . . . .	owner . . . . .	2
1251	Brown, Charles C. . . . .	j	24, 25, 26 and 27 . . . . .	2 and 3 . . . . .	occupant . . . . .	2
1252	Brown, William W. . . . .	p	24, 25, 26 and 27 . . . . .	2 and 3 . . . . .	farmers son . . . . .	2
1253	Brown, Vanamber . . . . .	j	24, 25, 26 and 27 . . . . .	2 and 3 . . . . .	occupant . . . . .	2
1301	Bryson, Robert . . . . .	j	29 . . . . .	3 . . . . .	owner . . . . .	2
1313	Burris, William H. . . . .	p	29 and 30 . . . . .	3 . . . . .	owner . . . . .	2
1316	Burns, John . . . . .	p	29 . . . . .	3 . . . . .	occupant . . . . .	2
1319	Baird, James . . . . .	p	29 . . . . .	3 . . . . .	owner . . . . .	2
1321	Baxter, Hiram . . . . .	p	29 . . . . .	3 . . . . .	owner . . . . .	2
1322	Buell, George S. . . . .	j	29 . . . . .	3 . . . . .	owner . . . . .	2
1341	Bullock, James . . . . .	p	29 . . . . .	3 . . . . .	owner . . . . .	2
1491	Buell, J. P. . . . .	p	24 . . . . .	1 . . . . .	owner . . . . .	1
1190	Burnfield, George H. . . . .	p	24 . . . . .	1 . . . . .	owner . . . . .	1
1461	Burris, James . . . . .	p	29 and 30 . . . . .	3 . . . . .	occupant . . . . .	2
1513	Boyd, Thomas . . . . .	p	29 . . . . .	3 . . . . .	occupant . . . . .	2
1452	Bowie, Robert . . . . .	p	22 and 23 . . . . .	1 . . . . .	owner . . . . .	1
1454	Bate, Charles . . . . .	p	22 and 23 . . . . .	1 . . . . .	owner . . . . .	1
891	Cornell, David B. . . . .	p	29, 30 and 31 . . . . .	3 . . . . .	owner . . . . .	2
1172	Carruthers, John . . . . .	j	24 . . . . .	1 . . . . .	owner . . . . .	1
1269	Chatterton, John . . . . .	p	26 . . . . .	2 . . . . .	owner . . . . .	1
1348	Coward, Leonard W. . . . .	j	29 . . . . .	3 . . . . .	owner . . . . .	2
1366	Coleman, Gilbert L. . . . .	p	29 . . . . .	3 . . . . .	owner . . . . .	2
1378	Cummings, James . . . . .	j	28, 29 and 30 . . . . .	3 . . . . .	owner . . . . .	2
1395	Coleman, Norman . . . . .	p	29, 30 and 28 . . . . .	3 . . . . .	owner . . . . .	2

## POLLING SUB-DIVISION No. 3.

Number on Roll.	NAME.	Jurors.	LOT	CONCESSION OR STREET.	DESCRIPTION	P.O. Address	Number on Roll.
1492	Crawford, Edward P.		p 24.....	1	owner	1	1344
1394	Clow, Peter F.		p 29.....	3	occupant	2	1345
1347	Collier, William		p 29.....	3	occupant	2	1503
1200	Clow, Henry A.		p 26.....	1	occupant	2	1170
1396	Coleman, Edwy F.		p 28 and 29	3	farmers son	2	1370
1338	Demming, Prosper G.		p 29.....	3	owner	1	1263
1174	Davidson, John	j	p 25.....	1	owner	1	958
1175	Davidson, William	j	p 27.....	1	owner	1	936
1176	Davidson, James		p 29.....	1	owner	1	937
1487	Deacon, Joseph		p 24.....	1	owner	1	965
1272	Dunham, James	j	p 24 and 25	1 and 2	occupant	1	966
1305	Derbyshire, Eugene		p 29.....	3	occupant	2	1113
1554	Easton, Solomon		p 27.....	1	occupant	1	1114
1325	Everetts, Horace	j	p 29.....	3	occupant	2	1328
1203	Fulford, Alonzo	j	p 27.....	1	owner	1	1358
1204	Fulford, William		p 27.....	1	farmers son	1	1337
1205	Fulford, Levious		p 27, 28 and 29	1 and 3	owner	2	1340
1206	Fulford, Sherwood	j	p 27, 28 and 29	1 and 3	owner	2	1141
1300	Fields, Norman H	j	p 29 and 30	3	occupant	2	1270
1182	Galena, Joseph		p 27.....	1	owner	2	1343
1309	Grout, George W. G.		p 28.....	3	owner	2	1351
1364	Gardiner, Oscar L.		p 27.....	3	owner	2	1393
1365	Gardiner, Charles		p 27.....	3	occupant	2	1510
1377	Gardiner, Richard		p 29.....	3	owner	1	1453
1390	Gilhooley, Stanley		p 29.....	3	occupant	2	1323
1334	Gardiner, Norton R.		p 29.....	3	owner	2	955
1359	Gardiner, Charles W.	j	p 29.....	3	owner	2	1312
1339	Gardiner, Morton B.		p 28.....	3	occupant	2	929
			p 29.....	3	occupant	2	930
964	Howard, Albert		p 22, 23 and 24	2 and 3	owner	1	1109
968	Howard, Hiram R.		p 21 and 22	2 and 3	owner	1	1511
1171	Hourigan, Jerry		p 21 and 22	1	owner	1	1512
1353	Herron, Robert		p 29 and 30	3	occupant	1	1356
1375	Hunt, Martin		p 29.....	3	owner	1	1346
1306	Halliaday, John	j	p 29.....	3	owner	2	1115
1307	Hensby, George		p 29.....	3	owner	2	1168
1324	Haskins, Ephraim		p 29.....	3	owner	2	1169
			p 29.....	3	owner	2	1256
956	Judson, George		p 29.....	3	owner	2	962
1455	Johnston, Samuel	j	p 22 and 23	1	owner	2	963
					occupant	2	964
1122	Kilborn, Luther		p 20, 21 and 22	2	owner	1	1118
1123	Kilborn, William E	j	p 24.....	1	owner	1	1133
1124	Kilborn, James		p 21, 22 and 23	2	owner	1	1262
1125	Kilborn, Grant		p 21, 22 and 23	2	owner	1	1494
1195	Kinney, Dr.		p 24.....	1	farmers son	1	1173
1208	Knight, John		p 28 and 29	1	owner	1	1202
					occupant	2	1194



DESCRIPTION	P.O. Address	Number on Roll.	NAME	Jurors.	LOT.	CONCESSION OR STREET.	DESCRIPTION.	P.O. Address
owner	1	1344	Laverty, Daniel		p 29	3	owner	2
occupant	2	1345	Laverty, William C		p 29	3	owner	2
occupant	2	1503	Lavine, Charles		p 29	3	occupant	2
occupant	2	1170	Lang, John	j	p 21	1	owner	2
farmers son	2	1370	Lillie, John H		p 30	4	owner	2
		1263	Latimer, Edwin		p 28 and 29	2	occupant	2
		958	Lee, James A	j	p 25	3	occupant	2
owner	1	936	Moles, John		p 23	3	owner	1
owner	1	937	Moles, Thomas		p 23	3	farmers son	1
owner	1	965	Morrison, Kenneth		p 23	3	owner	2
occupant	1	966	Morrison, Hugh W		p 23	3	farmers son	2
occupant	2	1113	McLean, Charles B	j	p 23	1	occupant	1
		1114	McLean, Frederick J	j	p 23	1	occupant	1
occupant	1	1328	McDonald, Henry E		p 29	3	occupant	2
occupant	2	1329	Mallory, Ira		p 29	3	owner	2
		1358	McLean, George W		p 28	3	owner	2
		1337	Monteith, George		p 29	3	owner	2
		1340	Mallory, Omar	j	p 29	3	occupant	2
owner	1	1141	Morrison, William		p 27	1	owner	1
farmers son	1	1270	McNamara, John		p 25	1 and 2	owner	2
owner	2	1343	Many, John		p 28	3	occupant	2
occupant	2	1351	McNish, George P		p 29	3	owner	2
owner	2	1393	Middleton, Thomas		p 29	3	owner	2
		1510	Mott, Napoleon B		p 29	3	owner	2
		1453	McCullough, William T		p 22 and 23	1	owner	1
owner	1	1323	McLean, Joseph R		p 29	3	occupant	2
occupant	2	955	Mott, Charles	j	p 26	3	occupant	2
owner	2	1312	Miller, Joseph		p 29	3	occupant	2
owner	2	929	Parslow, John		p 21 and 22	3	owner	1
occupant	2	930	Parslow, Thomas H	j	p 21 and 22	3	farmers son	1
occupant	2	1109	Pritchard, Joseph		p 24	1	owner	1
occupant	2	1110	Pritchard, Charles	j	p 24	1	owner	1
		1511	Pergaw, James		p 29	3	owner	2
		1512	Pergaw, Paul		p 29 and 28	1 and 3	owner	2
owner	1	1356	Pergaw, Peter		p 29	3	owner	2
owner	1	1346	Purvis, David N	j	p 29	3	owner	2
occupant	1	1115	Perry, Thomas	j	p 21 and 22	1	occupant	1
owner	2	1168	Paul, John	j	p 21 and 22	1	owner	1
owner	2	1169	Paul, Isaac G	j	p 21 and 22	1	owner	1
owner	2	1256	Partridge, Nelson		p 26	2	occupant	2
owner	2	962	Rowsom, Henry		p 23 and 24	3	owner	2
occupant	2	963	Rowsom, Horton	j	p 23 and 24	3	occupant	2
		964	Rowsom, Harry		p 23 and 24	3	farmers son	2
		1118	Race, Joseph		p 20	1	owner	2
er	1	1133	Ruddic, Edwin		p 24	2	owner	2
er	1	1262	Rowsom, William		p 28 and 29	2	owner	2
er	1	1494	Reynolds, Jamas		p 24	1	owner	2
ers son	1	1173	Randolpn, Samuel	j	p 24	1	owner	1
er	1	1202	Rowsom, Erastus J	j	p 26	1	owner	1
ant	2	1194	Richards, John J		p 29 and 30	3	occupant	1

Number on Roll.	NAME.	Jurors.	LOT	CONCESSION OR STREET.	DESCRIPTION.	P.O. Address
963	Stephenson, Samuel.	j	p 24	2	occupant	2
1209	Sliter, Alonzo	j	p 28 and 29	1	owner	2
1210	Sliter, Ernest O	j	p 28 and 29	1	farmers son	2
1514	Stewart, Donald	j	p 29	3	owner	2
1196	Shepherd, Heman	j	p 24	1	owner	1
1388	Scott, Stephen	j	p 29	3	occupant	2
1254	Truesdell, James	j	p 25	2	occupant	2
1330	Taylor, Clayton M.	j	p 29	3	owner	2
1355	Thrall, Theron	j	p 29	3	occupant	2
1180	Wilson, William	j	p 25	1	owner	1
1199	Watrous, John C	j	p 26	1	owner	1
1451	Wood, John F	j	p 22 and 23	1	owner	1
1304	Webster, Charles	j	p 29	3	owner	2
1193	Wright, Hiram B	j	p 29 and 30	3	owner	2
1382	Widdis, Robert	j	p 29	3	owner. Per th	2
1367	Weeks, Henry H	j	p 29	3	owner	2
1466	Wilson, Andrew	j	p 29	3	owner	2
1499	White, Matthew	j	p 16	1	occupant	2
1361	Yates, John F.	j	p 29	3	owner	1
					occupant	2

PART II—Persons entitled to vote at Municipal Elections only.

Number on Roll.	NAME.	Jurors.	LOT.	CONCESSION OR STREET.	DESCRIPTION.	P.O. Address.
1372	Bullock, Mary Jane	j	p 29	3	owner	2
1314	Booth, Martha	j	p 29	3	owner	2
1315	Burns, Sarah Ann	j	p 29	3	owner	2
1373	Boyce, Delight	j	p 29	3	owner	2
954	Coleman, Mary	j	p 26	3	owner	2
1478	Clow, Ann Eliza	j	p 29	3	owner	2
1508	Clow, Ellen	j	p 29	3	owner	2
1471	Cromwell, Stephen H.	j	p 29	3	owner	2
1490	Collins, Russell	j	p 24	1	own. Ottawa	2
1458	Dickey, John	j	p 29	3	owner	2
1459	Dickey, Margaret	j	p 29	3	owner	2
1515	Darling, George	j	p 29	3	owner	2
1326	Everetts, Horace A.	j	p 29	3	owner	2
957	Harper, Oliver	j	p 25	3	owner	2
1308	Haskins, Maria	j	p 29	3	owner	2
1485	Hendry, Dr.	j	p 24	1	owner	2
960	Judson, Sally	j	p 25	3	owner	2
1484	Jardine, Dr.	j	p 24	1	owner	2
1354	King, Hannah	j	p 29	3	owner	1

Number on Roll.  
1371  
1369  
1381  
1112  
1489  
1496  
1460  
1271  
1479  
1167  
1360  
1349  
1198  
1184

Number on Roll.  
1389  
1302  
1317  
1318  
1320  
1342  
1374  
1379  
1380  
1354  
1376  
961  
967  
1368  
1257  
1258  
931  
1111  
1357  
1303  
1350  
1509  
1467  
1383

DESCRIPTION.	P.O. Address	Number on Roll.	NAME.	Jurors.	LOT.	CONCESSION OR STREET.	DESCRIPTION.	P.O. Address
occupant . . .	2	1371	Lillie, Harriet . . . . .	p	29 . . . . .	3 . . . . .	owner . . . . .	2
owner . . . . .	2	1369	Lillie, Hornetta . . . . .	p	29 . . . . .	3 . . . . .	owner . . . . .	2
farmers son . . . . .	2							
owner . . . . .	2	1381	McNamara, Patrick . . . . .	p	29 . . . . .	3 . . . . .	occupant . . . . .	2
owner . . . . .	1	1112	McLean, Ellen . . . . .	p	23 . . . . .	1 . . . . .	owner . . . . .	2
occupant . . . . .	2	1489	McConkoy, Hudson . . . . .	p	24 . . . . .	1 . . . . .	owner . . . . .	1
		1496	Manual, J. P. . . . .	p	24 . . . . .	1 . . . . .	owner . . . . .	1
occupant . . . . .	2	1460	McKerras, Margaret . . . . .	p	29 and 30 . . . . .	3 . . . . .	owner . . . . .	2
owner . . . . .	2	1271	McNamara, Ellen . . . . .	p	24 and 25 . . . . .	1 . . . . .	owner . . . . .	1
occupant . . . . .	2							
		1479	Purvis, Sarah . . . . .	p	29 . . . . .	3 . . . . .	occupant . . . . .	2
owner . . . . .	1	1167	Paul, Sarah . . . . .	p	21 and 22 . . . . .	1 . . . . .	owner . . . . .	1
owner . . . . .	1	1360	Pergaw, Alexander . . . . .	p	29 . . . . .	3 . . . . .	owner . . . . .	2
owner . . . . .	1							
owner . . . . .	2	1349	Raymond, Mary Ann . . . . .	p	29 . . . . .	3 . . . . .	owner . . . . .	2
owner. Per th . . . . .	2							
owner . . . . .	2	1198	Watrous, Zilpha . . . . .	p	26 . . . . .	1 . . . . .	owner . . . . .	2
owner . . . . .	2	1184	Weatherhead, George H. . . . .	p	25 . . . . .	1 . . . . .	owner . . . . .	2
occupant . . . . .	2							
owner . . . . .	1							
occupant . . . . .	2							

PART III.—Persons entitled to vote at Elections to the Legislative Assembly only.

DESCRIPTION.	P.O. Address	Number on Roll.	NAME.	Jurors.	LOT.	CONCESSION OR STREET.	DESCRIPTION.	P.O. Address
		1389	Bateson, Christopher . . . . .	p	29 . . . . .	3 . . . . .	tenant . . . . .	2
		1302	Bryson, George . . . . .	p	29 . . . . .	3 . . . . .	L S . . . . .	2
		1317	Burns, Frederick . . . . .	p	29 . . . . .	3 . . . . .	wage earn'r . . . . .	2
		1318	Burns, Charles . . . . .	p	29 . . . . .	3 . . . . .	wage earn'r . . . . .	2
		1320	Baird, James . . . . .	p	29 . . . . .	3 . . . . .	wage earn'r . . . . .	2
		1342	Bullock, William . . . . .	p	29 . . . . .	3 . . . . .	L S . . . . .	2
owner . . . . .	2	1374	Boyce, Edmund L. . . . .	p	29 . . . . .	3 . . . . .	L S . . . . .	2
owner . . . . .	2							
owner . . . . .	2	1379	Cummings, Gordon . . . . .	p	28, 29 and 30 . . . . .	3 . . . . .	L S . . . . .	2
owner . . . . .	2	1380	Cummings, Ernest . . . . .	p	28, 29 and 30 . . . . .	3 . . . . .	L S . . . . .	2
owner . . . . .	2							
owner . . . . .	2	1354	Herron, William H. . . . .	p	30 . . . . .	3 . . . . .	L S . . . . .	2
owner . . . . .	2	1376	Hunt, Joseph . . . . .	p	29 . . . . .	3 . . . . .	wage earn'r . . . . .	2
own. Ottawa a . . . . .	2	961	Judson, Millard B. . . . .	p	25 . . . . .	3 . . . . .	L S . . . . .	2
owner . . . . .	2							
owner . . . . .	2	967	Morrison, Joseph H. . . . .	p	23 . . . . .	3 . . . . .	wage earn'r . . . . .	2
owner . . . . .	2	1368	McCormack, John P. . . . .	p	29 . . . . .	3 . . . . .	tenant . . . . .	2
owner . . . . .	2							
owner . . . . .	2	1257	Partridge, Charles . . . . .	p	26 . . . . .	2 . . . . .	wage earn'r . . . . .	2
		1258	Partridge, George . . . . .	p	26 . . . . .	2 . . . . .	wage earn'r . . . . .	2
owner . . . . .	2	931	Parslow, Edward . . . . .	p	21 and 22 . . . . .	3 . . . . .	wage earn'r . . . . .	1
owner . . . . .	2	1111	Pritchard, Samuel . . . . .	p	24 . . . . .	1 . . . . .	wage earn'r . . . . .	1
owner . . . . .	2	1357	Pergaw, James . . . . .	p	29 . . . . .	3 . . . . .	L S . . . . .	2
owner . . . . .	2	1303	Purvis, Albert . . . . .	p	29 . . . . .	3 . . . . .	tenant . . . . .	2
owner . . . . .	2							
owner . . . . .	2	1350	Raymond, William . . . . .	p	29 . . . . .	3 . . . . .	L S . . . . .	2
owner . . . . .	2							
owner . . . . .	1	1509	Stewart, Johnston . . . . .	p	24 . . . . .	1 . . . . .	tenant . . . . .	2
		1467	Wilson, Andrew McW. . . . .	p	29 . . . . .	3 . . . . .	wage earn'r . . . . .	2
		1383	Widdis, Robert J. . . . .	p	29 . . . . .	3 . . . . .	L S . . . . .	2

# VOTERS' LIST, 1887.

## MUNICIPALITY OF ELIZABETHTOWN.

### SCHEDULE OF POST OFFICES:

- |               |               |                  |                      |
|---------------|---------------|------------------|----------------------|
| 1 Brockville, | 4 Fairfield,  | 7 Greenbush,     | 10 Sherwood Springs, |
| 2 Lyn,        | 5 Glen Buell, | 8 Whitehurst,    | 11 Morrisburg,       |
| 3 New Dublin, | 6 Addison,    | 9 North Augusta, | 12 Toronto,          |
|               |               |                  | 13 Lutherville,      |
|               |               |                  | 14 Rockspring,       |
|               |               |                  | 15 Spring Valley,    |

Polling Sub-Division **No. 4**, comprising all those portions of the 1st, 2nd, 3rd, 4th and 5th concessions of the Township of Elizabethtown, from the western limit of the said Township, to the side line between Lots Nos. 27 and 28 in each of the said 1st, 2nd, 3rd, 4th and 5th concessions, to the side line between Lots Nos. 29 and 30 in the 3rd concession.

PART I—Persons entitled to vote at both Municipal Elections and Elections to the Legislative Assembly.

Number on Roll.	NAME	Jurors.	LOT.	CONCESSION OR STREET.	DESCRIPTION.	P.O. Address
598	Anderson, Joseph	j	p 31	5	occupant	5
869	Anderson, Robert		p 35 and 36	4	owner	2
870	Anderson, Robert H.		p 35 and 36	4	farmers son	2
871	Anderson, Thomas		p 35 and 36	4	farmers son	2
872	Anderson, William		p 35 and 36	4	farmers son	2
1217	Anderson, David	j	p 32	1	owner	10
1456	Armstrong, Robert		p 30	3	owner	2
888	Adams, George	j	p 28	4	occupant	2
884	Booth, Edward		p 37 and 38	4	owner	2
885	Booth, Edward S.		p 37 and 38	4	farmers son	2
886	Booth, Stewart M.		p 37 and 38	4	farmers son	2
894	Booth, John W.		p 30, 31 and 32	4	owner	2
895	Booth, William C.		p 29	4	owner	2
896	Booth, William D.		p 29	4	farmers son	2
1275	Booth, Henry		p 30	3	owner	2
1286	Beach, James	j	p 34 and 35	2 and 3	owner	2
1287	Beach, George		p 34 and 35	2 and 3	farmers son	2
1457	Boyd, Robert P.		p 30	3	owner	2
1363	Baird, John H.		p 33	2	owner	2
608	Brayton, Frank	j	p 32, 33 and 34	5	occupant	2
893	Cornell, George	j	p 23, 30 and 31	4	occupant	2
1212	Clow, William H.	j	p 30	1	owner	2
1213	Cole, Sidney M.		p 31 and 32	1	owner	10
1214	Cole, Peter P.	j	p 31	1	owner	10
1222	Clitherow, William	j	p 34 and 35	1	owner	10
1236	Carleton, Hugh		p 33 and 34	1	owner	10
1238	Clow George G.		p 32 and 33	2	owner	10
1239	Clow, Simon		p 31	1	owner	10
1285	Clow, Archibald		p 33	2 and 3	occupant	2
892	Cornell, William	j	p 30, 31 and 23	4	occupant	2

Number on Roll. 881 882 1237 1245 1246 1179 1219 1177 1518 1243 1244 1291 1292 1235 1240 878 1215 1397 877 1391 873 874 890 1469 1521 1523 1462 1178 879 602 603 604 605 611 612 613 614 616 617 618 866 1223



Number on Roll.	NAME.	Jurors.	LOT.	CONCESSION OR STREET.	DESCRIPTION.	P. O. Address
1224	Latham, Robert		p 36 and w c	1	farmers son	10
1225	Latham, Norman S		p 36 and w c	1	farmers son	10
1227	Latham, Joseph		p 36 and 37	1	farmers son	10
1228	Latham, Edward	j	p 36 and 37	1	owner	10
1229	Latham, Norman		p 37	1	owner	10
1230	Latham, John H		p 35, 36 and 37	1 and 2	owner	10
1231	Latham, Frederick T	j	p 35, 36 and 37	1 and 2	owner	10
1232	Latham, Holmes	j	p 34 and 35	1 and 2	owner	10
599	Moore, Frederick		p 33, 34, 35, 36 & 37	5	owner	2
600	Moore, Samuel		p 33, 34, 35 and 36	5	farmers son	2
601	Moore, Joel		p 33, 34, 35 and 36	5	farmers son	2
606	Mott, George P.		p 32	5	owner	2
609	Mott, Joseph		p 32	5	owner	2
621	Mott, Weldon D	j	p 30, 31 and 32	4	owner	2
622	Mott, Stephen H	j	p 30, 31 and 32	4	owner	2
887	Morrison, Roderick		p 28	4	owner	2
901	Murray, John	j	p 28	4	owner	2
1216	McLaren, Peter		p 34	1	owner	10
1362	McLaren, Gordon K.		p 31	1	occupant	10
1463	Mott, John W		p 30	3	occupant	2
1472	McGee, John		p 30	3	owner	2
1473	McGee, Charles		p 29 and 30	3	owner	2
1475	McKay, John	j	p 29 and 30	3	owner	2
1277	McLaren, Wellington S		p 30 and 31	3	owner	2
1279	McCready, Frank	j	p 32	3	occupant	2
1280	McCready, Alexander		p 32	3	owner	2
1281	McCready, Robert	j	p 32	3	occupant	2
1288	McNish, James		p 36 and 37	2 and 3	owner	2
1289	McNish, William H		p 36 and 37	2 and 3	farmers son	2
1290	McNish, Charles H		p 36 and 37	2 and 3	farmers son	2
1293	McLean, Albe		p 37	2	owner	2
1298	McNish, George A	j	p 37	2	occupant	2
1399	McCready, David H	j	p 30	3	occupant	2
1400	McCready, John W		p 30	3	occupant	2
1258	Neilson, William	j	p 28 and 29	2	owner	2
1259	Neilson, William H		p 28 and 29	2	farmers son	2
1260	Neilson, James		p 28 and 29	2	farmers son	2
1464	Purvis, Peter C.		p 30	3	owner	2
615	Pettem, David	j	p 30	5	owner	2
867	Pettem, Thomas	j	p 35	3	owner	2
	Pettem, Joseph		p 33 and 34	3	owner	1
868	Pettem, George	j	p 33 and 34	3	occupant	2
880	Percival, Richard	j	p 35 and 29	4	oc. & owner	2
899	Percival, Richard H	j	p 29	4	occupant	2
1248	Preston, Francis	j	p 27, 28, 29, 30 & 32	2 and 3	owner	2
1273	Purvis, John		p 30	2 and 3	owner	2
1274	Purvis, Nathan C.	j	p 31 and 32	3	owner	2
619	Robbins, Joseph		p 32	4	owner	2
620	Robbins, Levi		p 32	4	farmers son	2
1241	Robinson, Joseph	j	p 30 and 31	1 and 2	owner	2
1264	Robinson, Henry	j	p 27, 28 and 29	1 and 2	owner	2
1477	Riddell, Henry	j	p 29 and 30	3	occupant	2



POLLING SUB-DIVISION No. 4.

PART III—Persons entitled to vote at Elections to the Legislative Assembly only.

Number on Roll.	NAME	Jurors.	LOT.	CONCESSION OR STREET.	DESCRIPTION.	P.O. Address
897	Booth, George L . . . . .	p	29 . . . . .	4 . . . . .	wage ea'ner	2
1247	Cook, James . . . . .	p	29 and 30 . . . . .	2 . . . . .	tenant . . . . .	10
1519	Constantine, Robert . . . . .	p	37 . . . . .	2 . . . . .	wage ea'ner	10
1261	Cooper, Reuben . . . . .	p	28 . . . . .	2 . . . . .	tenant . . . . .	2
1283	Earl, George . . . . .	p	32 . . . . .	2 and 3 . . . . .	wage ea'ner	2
1470	Foley, Frank . . . . .	p	30 . . . . .	3 . . . . .	tenant . . . . .	2
1398	Hudson, George A . . . . .	p	30 . . . . .	3 . . . . .	L S . . . . .	2
1294	Hewson, William J . . . . .	p	37 . . . . .	2 . . . . .	wage ea'ner	10
1524	Hallot, George . . . . .	p	33 and 34 . . . . .	4 . . . . .	tenant . . . . .	2
1522	Johnston, Harry . . . . .	p	34 and 35 . . . . .	3 . . . . .	tenant . . . . .	2
1242	Latham, Charles . . . . .	p	31 . . . . .	2 . . . . .	tenant . . . . .	2
1332	McLean, William A . . . . .	p	30 . . . . .	3 . . . . .	L S . . . . .	2
1474	McGee, John . . . . .	p	29 . . . . .	3 . . . . .	wage ea'ner	2
1333	Smith, James . . . . .	p	29 and 30 . . . . .	3 . . . . .	tenant . . . . .	2
1268	Smith, Cornelius . . . . .	p	27 . . . . .	1 . . . . .	tenant . . . . .	2

MU

1 Bro  
2 Lyr  
3 Nev

Pol  
Townsh  
side line

PAT

Number  
on Roll.

595 A  
671 A  
699 A  
713 A  
714 A

529 E  
908 E

666 C  
709 C  
701 C  
702 C  
903 C  
1526 C  
910 C

818 D  
667 D  
669 D  
684 D  
688 D  
689 D  
690 D  
694 D  
695 D  
696 D  
905 D  
904 D  
944 D

720 E  
721 E



OR	DESCRIPTION.	P.O. Address
...	wage ea'ner	2
...	tenant	10
...	wage ea'ner	10
...	tenant	2
...	wage ea'ner	2
...	tenant	2
...	L S	2
...	wage ea'ner	10
...	tenant	2
...	tenant	2
...	L S	2
...	wage ea'ner	2
...	tenant	2
...	tenant	2

# VOTERS' LIST, 1887.

## MUNICIPALITY OF ELIZABETHTOWN.

### SCHEDULE OF POST OFFICES :

- |               |               |                  |                      |                   |
|---------------|---------------|------------------|----------------------|-------------------|
| 1 Brockville, | 4 Fairfield,  | 7 Greenbush      | 10 Sherwood Springs. | 13 Lutherville    |
| 2 Lyn,        | 5 Glen Buell, | 8 Whitehurst,    | 11 Morrisburg,       | 14 Rockspring,    |
| 3 New Dublin, | 6 Addison,    | 9 North Augusta, | 12 Toronto,          | 15 Spring Valley. |

Polling Sub-Division **No. 5**, comprising all those portions of the 4th and 5th concessions of the Township of Elizabethtown, from the side line between Lots Nos. 8 and 9 in each of said concessions, to the side line between Lots Nos. 27 and 28, in each of said concessions.

PART I—Persons entitled to vote at both Municipal Elections and Elections to the Legislative Assembly.

Number on Roll.	NAME.	Jurors.	LOT	CONCESSION OR STREET.	DESCRIPTION.	P.O. Address
595	Acheson, Thomas	j	26	5	owner	15
671	Acheson, Pierce	j	p 22 and 25	5	owner	15
699	Acheson, William	j	p 9, 10, 29, 15 and 16	4, 5, 6 and 7	owner	1
713	Acheson, Thomas	j	p 12, 14 and 15	5	occupant	4
714	Acheson, Josiah E.	j	p 12, 14 and 15	5	occupant	4
529	Beach, James	j	p 24 and 25	5	occupant	15
908	Bolton, Benjamin	j	p 24, 25 and 26	4	owner	2
666	Cooper, William H.	c	C	5	owner	15
709	Cowan, William	j	p 11 and 13	3 and 4	owner	4
701	Cowan, Gordon	j	p 11 and 13	3 and 4	occupant	4
702	Cowan, Norman	j	p 14 and 15	4	owner	4
903	Campbell, James	j	p 27	4	owner	15
1526	Charlton, Thomas	j	p 16	4	owner	4
910	Comstock, W. H.	j	p 19	3	owner	1
818	Dion, Antoine	j	p 13	4	owner	4
667	Davis, Horton	j	19 and 20	5	owner	3
669	Davis, Reuben	j	19 and 20	5	owner	15
684	Darling, Frederick	j	p 21 and 22	4	occupant	15
688	Darling, John	j	p 19	4	owner	15
689	Darling, Norman	j	p 19	4	occupant	15
690	DeWolf, Erastus	j	p 19	4	owner	15
694	Davidson, James	j	p 17 and 18	4	owner	15
695	Davidson, William	j	p 17 and 18	4	farmers son	15
696	Davidson, Thomas	j	p 17 and 18	4	farmers son	15
905	Darling, Joseph	j	p 23, 24 and 25	4	owner	15
904	Darling, John	j	p 25	4	owner	15
944	Darling, Frank	j	p 29 and 30	4	occupant	2
720	Earl, John M.	j	p 10	5	owner	4
721	Earl, Henry S.	j	p 10	5	occupant	4

Number on Roll.	NAME.	Jurors.	LOT.	CONCESSION OR STREET.	DESCRIPTION.	P.O. Address
665	Fox, Benjamin		p 11	5	owner	4
642	Foxton, Richard		p 15 and 16	5	owner	1
644	Foxton, Alonzo		p 16	5	owner	3
647	Fairbairn, Andrew		p 17 and 18	5	owner	1
654	Fairbairn, George		p 18	5	owner	1
655	Fairbairn, Henry		p 18	5	farmers son	1
682	Fletcher, George		p 21	4	owner	15
639	Glazier, Edwin		p 14	5	owner	1
676	Garciner, A mos		p 21, 22 and 23	5	owner	15
677	Gilroy, Thomas		p 21	4	owner	15
678	Gilroy, Jeremiah		p 24 and 25	5	occupant	15
692	Green, Michael		p 18 and c C	4	owner	15
693	Green, Richard		p 18 and c C	4	occupant	15
707	Greer, Andrew		p 13	4	owner	4
709	Glazier, Horace		p 13	5	occupant	4
934	Golden, James		p 20, 21, 22 and 23	4	owner	15
935	Golden, John		p 20, 21, 22 and 23	4	owner	15
939	Gilroy, Joshua		p 24 and 25	4	owner	15
940	Gilroy, William		p 24 and 25	4	owner	15
946	Green, James		p 27	4	owner	2
947	Green, William		p 27	4	occupant	2
948	Green, Edward		p 27	4	occupant	2
902	Green, Richard		p 27 and 28	4	owner	2
648	Green, George		p 17 and 18	5	occupant	15
589	Hewitt, Jacob		27	5	occupant	15
675	Hayes, Trueman		p 19, 20, 21, 22 & 23	4 and 5	owner	15
680	Hilliard, Leonard		p 22	4	owner	15
945	Haywood, Edward		p 25	4	owner	15
697	Johnston, David A.		p 17	4	occupant	15
724	Johns, Mirza		p 9	4	owner	4
726	Johns, Edwin P.		p 9	4	occupant	4
725	Johns, Alonzo C.		p 9	5	owner	4
722	Johns, Charles J.		p 9 and 10	4 and 5	owner	4
681	Lang, Alexander		p 21 and 22	4	owner	15
909	Lozo, Joseph		p 22 and 25	4	owner & oc.	15
590	McDougall, Alexander		p 23	5	occupant	1
646	Moore, John A.		p 17	5 and 6	owner	1
650	Moore, Norman		p 18	5	owner	15
670	McDougall, James		p 20, 21 and 22	5 and 6	owner	15
679	Morrison, Alexander		p 21, 22 and 23	4	owner	15
685	Mott, Nathan		p 21 and 22	4	occupant	15
914	Metcalf, Daniel		p 10	4	owner	4
915	Metcalf, James		p 10	4	owner	4

Number on Roll.	P.O. Address
716	Pa
717	Pa
1529	Pa
687	Ro
917	Sn
1528	SH
672	Sn
673	Sn
674	Sn
704	Sn
705	Sn
700	Sn
701	Sn
715	Sn
718	Sn
	Si
	Si
911	Tr
691	Yo

DESCRIPTION. P.O. Address  
 owner .... 4  
 owner .... 1  
 owner .... 3  
 owner .... 1  
 owner .... 1  
 farmers son 1  
 owner .... 15  
  
 owner .... 1  
 owner .... 15  
 owner .... 15  
 occupant.. 15  
 owner .... 15  
 occupant.. 15  
 owner .... 4  
 occupant.. 4  
 owner .... 15  
 owner .... 15  
 owner .... 15  
 owner .... 15  
 occupant.. 15  
 occupant.. 2  
 occupant.. 2  
 occupant.. 2  
 occupant.. 15  
  
 occupant.. 15  
 owner .... 15  
 owner .... 15  
 owner .... 15  
  
 occupant.. 15  
 owner .... 4  
 occupant.. 4  
 owner .... 4  
 owner .... 4  
  
 owner .... 15  
 owner & oc. 15  
  
 occupant.. 1  
 owner .... 1  
 owner .... 15  
 owner .... 15  
 owner .... 15  
 occupant.. 15  
 owner .... 4  
 owner .... 4

Number on Roll.	NAME.	Jurors.	LOT	CONCESSION OR STREET.	DESCRIPTION	P.O. Address
	716 Patterson, Henry.....		11.....	4.....	owner ....	4
	717 Patterson, William ....	j	11.....	4.....	owner ....	4
1529	Pask, John.....	p	15.....	5.....	occupant ..	1
	687 Rogers, William N.....	j	p 18 and 19.....	4.....	owner & cc.	1
	917 Smith, Charles .....		p 13.....	4.....	owner ....	4
1528	Shannon, John .....		p 17.....	6.....	occupant ..	3
	672 Smith, William.....	j	p 21, 22 and 23.....	5.....	occupant ..	15
	673 Smith, Alexander.....	j	p 21, 22 and 23.....	5.....	occupant ..	15
	674 Smith, William K.....	p	p 13.....	4.....	owner ....	4
	704 Smith, Alexander.....	p	p 12.....	4.....	farmers son	4
	705 Smith, Rufus.....	p	p 12.....	4.....	farmers son	4
	700 Smith, Joel D. ....	j	p 12 and 13.....	4 and 5.....	owner ....	4
	701 Smith, Edward E.....	p	p 12 and 13.....	4 and 5.....	farmers son	4
	715 Smith, Walter .....	j	p 11 and 12.....	4 and 5.....	owner ....	4
	718 Smith, George V.....	j	p 10 and 13.....	4 and 5.....	owner ....	4
	Simpson, John .....	j	p 25 and 26.....	3 and 4.....	owner ....	2
	Simpson, James H.....	p	p 25 and 26.....	3 and 4.....	farmers son	2
	911 Truesdell, James D ....	j	p 17, 18 and 19 ....	3 and 4.....	owner ....	2
	691 Young, Almour D.....	j	c C .....	4.....	owner ....	2

POLLING SUB-DIVISION No. 5.

PART II—List of persons entitled to vote at Municipal Elections only.

Number on Roll.	NAME.	Jurors.	LOT	CONCESSION OR STREET.	DESCRIPTION.	P.O. Address
712	Acheson, Ann .....	p	14.....	5 .....	owner ....	4
906	Bulford, Jane .....	p	25.....	4 .....	owner ....	15
653	Cooper, John .....	c	C .....	5 .....	owner ....	3
703	Clark, Emily .....	p	13.....	4 .....	owner ....	4
	Clark, Stephen .....	p	11.....	5 .....	owner ....	1
686	Disley, Jane .....	p	19.....	4 .....	owner ....	15
683	Darling, Maria .....	p	21 and 22.....	4 .....	owner .....	15
943	Darling, Margaret.....	p	26,27,28,29 and 30	4 .....	owner ....	2
643	Foxton, Agnes Eliza....	p	16.....	5 .....	owner ....	3
706	Glazier, Julia Ann ....	p	13.....	5 .....	owner ....	4
708	Glazier, Ruth.....	p	13.....	5 .....	owner ....	4
938	Gilroy, Catherine .....	p	24 and 25.....	4 .....	owner ....	15
697	Johnston, Mary Ann....	p	17.....	4 .....	owner ....	15

PART III—Persons entitled to vote at Elections to the Legislative Assembly only.

Number on Roll.	NAME.	Jurors.	LOT.	CONCESSION OR STREET.	DESCRIPTION.	P.O. Address
886	Evans, John .....	p	14 and 15 .....	4 .....	tenant ....	1
949	Green, George H.....	p	22.....	4 .....	wage ea'ner	2
594	Hewitt, James .....	p	24.....	5 .....	tenant ....	15
682	Lang, William .....	p	21 and 22 .....	4 .....	wage ea'ner	15
723	McNish, Levi.....	p	10.....	4 .....	tenant ....	4

MU

1 Br  
2 Ly  
3 Ne

Pa  
concess  
between  
the sid

PA

Number  
on Roll.

143  
144  
145  
442  
443  
444  
497  
479

140  
141  
139  
147  
148  
150  
152  
153  
154  
168  
175  
176  
435  
439  
457  
464

142  
455  
456  
473  
474  
475  
624  
625  
634

# VOTERS' LIST, 1887.

## MUNICIPALITY OF ELIZABETHTOWN.

### SCHEDULE OF POST OFFICES :

1 Brockville,	4 Fairfield,	7 Greenbush,	10 Sherwood Springs,	13 Lutherville,
2 Lyn,	5 Glen Buell,	8 Whitehurst,	11 Morrisburg,	14 Rockspring,
3 New Dublin,	6 Addison,	9 North Augusta,	12 Toronto,	15 Spring Valley,

Polling Sub-Division **No. 6**, comprising all those portions of the 6th, 7th, 8th, 9th, 10th and 11th concessions of the Township of Elizabethtown, from the eastern limit of the said Township, to the side line between Lots Nos. 12 and 13 in those portions of the said concessions which lie south of Mud Creek, and to the side line between Lots Nos. 11 and 12 in those portions of the said concession which lie north of Mud Creek.

PART I—Persons entitled to vote at both Municipal Elections and Elections to the Legislative Assembly.

Number on Roll.	NAME	Jurors.	LOT.	CONCESSION OR STREET.	DESCRIPTION.	P.O. Address
143	Alberry, George T	j	p 1	11	occupant	9
144	Alberry, Samuel	j	p 1 and c A	11	owner	9
145	Alberry, John H	j	p 1 and c A	11	occupant	9
442	Allan, William	j	p 1 and 2	6	owner	1
443	Allan, Thomas G	j	p 1 and 2	6	farmers son	1
444	Allan, Gaus	j	p 1 and 2	6	farmers son	1
497	Acheson, George	j	p 3 and 9	6 and 7	owner	3
479	Anderson, Samuel J	j	p 6	8	occupant	9
140	Bolton, William	j	p 3 and 4	11	owner	8
141	Bolton, Benjamin	j	p 3 and 4	11	occupant	8
139	Bolton, John W	j	p 4	11	owner	8
147	Berry, John	j	p 4	10	owner	8
148	Berry, Anson	j	p 4 and 7	10	owner	8
150	Baldwin, William J	j	p 6	10 and 11	owner	8
152	Blake, Robert	j	p 5	10	owner	8
153	Bolton, Henry F	j	p 4	10	owner	8
154	Bolton, Albert	j	p 4	10	farmers son	8
168	Berry, James	j	p 3	9	owner	8
175	Berry, John	j	p 4 and 5	10	owner	8
176	Berry, Joseph	j	p 6	9	owner	9
435	Bonnewell, Thomas	j	p 2 and 4	8 and 9	owner	9
439	Bowman, James	j	p 1 and c C	9	owner	9
457	Bolton, Chancy	j	p 2	7	owner	9
464	Brownbridge, William	j	p 1	8	owner	9
142	Cassidy, Daniel	j	p 2 and 3	11	owner	9
455	Chapman, Alfred	j	p 5	7	owner	9
456	Carpenter, Alexander	j	p 2 and 3	6	owner	1
473	Chapman, William	j	p 3 and 4	7	owner	9
474	Chapman, Henry	j	p 3 and 4	7	occupant	9
475	Chapman, William A	j	p 3 and 4	7	farmers son	9
624	Coville, Alvin	j	p 4	6	owner	1
625	Coville, George	j	p 4	6	owner	1
634	Clark, Stephen	j	p 10 and 11	6	owner	9

Number on Roll.	NAME.	Jurors.	LOT	CONCESSION OR STREET.	DESCRIPTION	P. O. Address
137	Crozier, John	j	p 5	11	owner	8
138	Crozier, William	j	p 5	11	farmers son	8
131	Cosgrove, Michael	j	p 7	10	owner	8
1530	Corr, William	j	c A	11	occupant	8
430	Canning, William T.	j	p 7 and 8	8	occupant	13
431	Canning, William D.	j	p 7 and 8	8	occupant	13
424	Dawson, William	j	p 11	8	occupant	13
161	Davis, Thomas	j	p 2	10	owner	9
162	Davis, Joseph	j	p 1	10	owner	9
163	Davis, John H	j	p 2	9	owner	9
164	Davis, Matthew	j	p 1, 2 and c A	9, 10 and 11	owner	9
186	Davis, Henry	j	p 11 and 12	10	owner	8
187	Davis, Joseph	j	p 11 and 12	10	farmers son	8
146	Earl, John	j	c A	11	owner	9
133	Edwards, John	j	p 7	10	owner	8
434	Faulkner, Joseph	j	p 5	8	owner	13
437	Frances, John	j	p 3	8 and 9	owner	9
438	Frances, Benjamin	j	p 2 and 3	8 and 9	owner	9
450	Fulford, Wesley	j	p 3	6	owner	1
451	Fulford, Henry	j	p 3	6	farmers son	1
452	Fulford, Horace	j	p 3	6	farmers son	1
465	Frances, Richard	j	p 1	8	owner	9
466	Frances, John	j	p 1	7	owner	9
467	Frances, Ross	j	p 1	7	occupant	9
1082	Faulkner, Libeous	j	p 4	8	owner	9
1555	Giffin, John Wesley	j	p 7	11	owner	8
121	Giffin, Morton W	j	p 7 and 10	10 and 11	occupant	8
125	Giffin, John H	j	p 9 and 6	10	owner	8
126	Giffin, William G. W	j	p 7	11	owner	8
177	Graves, Henry	j	p 5	9	owner	8
418	Galbraith, Arthur	j	p 11 and 12	8	owner	3
419	Galbraith, Joseph	j	p 11 and 12	8	owner	3
1531	Gallanger, Matthew	j	p 3	6	owner	9
1556	Giffin, William W	j	p 8	10	occupant	8
79	Hennesy, Michael	j	p 10	11	owner	8
165	Hill, William	j	p 1 and c A	9	owner	9
166	Hill, Norton R	j	p 1 and c A	9	farmers son	9
185	Hill, Thomas H	j	p 8, 9, 10 and 11	10	owner	9
193	Hill, John L	j	p 8	9	owner	9
468	Hutcheson, Sidney A	j	p 2	8	owner	9
498	Hawkins, Samuel	j	p 10 and 11	6 and 7	owner	3
499	Hawkins, John H	j	p 10 and 11	6 and 7	farmers son	3
500	Hawkins, John	j	p 11 and 12	6 and 7	owner	3
525	Horton, Henry	j	p 12	7	occupant	3
128	Hill, Thomas	j	p 8	10	owner	8
635	Hawks, Nelson	j	p 10 and 11	6	occupant	4

DESCRIPTION	P.O. Address	Number on Roll.	NAME.	Jurors.	LOT.	CONCESSION OR STREET.	DESCRIPTION.	P.O. Address
owner	8	188	Jelly, Robert J.	j	p 9, 10 and 11	9	owner	8
farmers son	8	134	Johnston, Jonathan	j	p 11, 12 and 13	10 and 11	owner	8
owner	8	135	Johnston, David W	j	p 11, 12 and 13	10 and 11	farmers son	8
occupant	8							
occupant	13							
occupant	13	463	Kirby, John		p c A	8	occupant	13
occupant	13	433	Love, Samuel	j	p 6, 7 and 8	8	owner	13
owner	9	471	Landon, William		p 3	8	owner	13
owner	9	472	Landon, Herbert	j	p 3	8	owner	13
owner	9	495	Love, George	j	p 6 and 7	6 and 7	owner	9
owner	9							
owner	8							
farmers son	8	130	Moore, Ezra H	j	p 5 and 6	10	owner	9
		136	McKim, Robert		p 10 and 11	11	owner	8
		151	Moore, Matthew	j	p 5 and 6	10	owner	8
owner	9	158	Murray, William	j	p 2	10 and 11	owner	8
owner	8	183	McLean, Robert		p 7	9	owner	9
		184	McLean, William J	j	p 7	9	owner	9
owner	13	425	McLarren, James		p 9 and 10	8	owner	9
owner	9	426	Matthews, Joseph		p 8	8	owner	13
owner	9	429	Marshall, Luther		p 7 and 8	8	owner	13
owner	9	450	Metcalf, Robert		c A	7	owner	9
owner	1	460	Metcalf, Alpheus		c A	7	farmers son	9
farmers son	1	461	Metcalf, Wellington		c A	7	occupant	9
farmers son	1	470	Marshall, Morris	j	p 2 and 7	8	owner	9
owner	9	480	Marshall, Torrence	j	p 5 and 6	8	owner	13
owner	9	482	McCracken, David		p 6 and 1	5 and 7	owner	13
occupant	9	484	McCracken, John	j	p 6 and 1	5 and 7	owner	13
owner	9	488	McBratney, James		p 4, 5 and 8	6 and 7	owner	13
		489	McBratney, James S	j	p 4, 5 and 8	6 and 7	occupant	13
		490	McBratney, Stafford		p 6 and 8	6 and 7	owner	13
owner	8	491	McBratney, John	j	p 6 and 8	6 and 7	occupant	13
occupant	8	493	McBratney, Samuel		p 6 and 7	6 and 7	owner	9
owner	8	494	McBratney, George A		p 6 and 7	6 and 7	farmers son	9
owner	8	492	Manhard, William A	j	p 6	6 and 7	owner	4
owner	8	626	Manhard, David		p 5 and 6	5 and 6	owner	4
owner	3	627	Manhard, Arthur	j	p 5 and 6	5 and 6	owner	4
owner	3	1559	McDougall, Coleman		p 7		owner	
owner	9	628	Manhard, George		p 7 and 8	5 and 6	owner	4
occupant	8	629	Manhard, Milo	j	p 7 and 8	5 and 6	occupant	4
		630	Manhard, Hiram J	j	p 4, 7 and 8	4, 5 and 6	oc. & owner	4
		632	Manhard, Anson	j	p 9 and 10	6	owner	4
owner	8	454	Manhard, Morton H	j	p 5 and 6	6	owner	1
owner	9	132	McKim, James	j	p 7	10	occupant	8
farmers son	9	483	McCracken, Samuel		p 6 and 1	5 and 7	farmers son	13
owner	9							
owner	9	445	Orr, David, sen	j	p 2	6 and 5	owner	1
owner	9	446	Orr, David, jr		p 2	6 and 5	farmers son	1
owner	3	447	Orr, James	j	p 2	6	owner	1
farmers son	3	448	Orr, Thomas		p 2	6	farmers son	1
owner	3	449	Orr, William H	j	p 2 and 3	6	owner	1
occupant	3	476	Oxby, Thomas D	j	p 4	7	owner	9
owner	8	477	Oxby, John	j	p 5	7	owner	13
occupant	4	478	Oxby, Edwin		p 5	7	farmers son	13

Number on Roll.	NAME.	Jurors.	LOT.	CONCESSION OR STREET.	DESCRIPTION.	P.O. Address
169	Rowson, Samuel	j	p 3	9	owner	8
172	Rowson, Samuel	j	p 4	9	owner	8
123	Rowson, Richard W	j	p 9	10.	owner	8
124	Rowson, Samuel	j	p 7 and 8	11.	owner	8
127	Rowson, Richard	j	p 8	10.	owner	8
441	Redmond, William	j	c A	6	owner	1
496	Rowley, Solomen	j	p 8	6 and 7.	owner	1
156	Stevens, William H.	j	p 3	10.	farmers son	8
420	Shaw, Peter	j	p 10.	8	owner	13
421	Shaw, William	j	p 10.	8	occupant	13
469	Scott, John	j	p 2	7	owner	9
486	Stacey, Atkin D.	j	p 7	8	farmers son	13
487	Stacey, Newton S.	j	p 7	8	farmers son	13
636	Smith, Horace	j	p 12.	6 and 5.	owner	4
179	Stacey, William	j	p 5	9	farmers son	9
180	Stacey, John	j	p 5	9	farmers son	9
181	Stacey, Joseph	j	p 5	9	farmers son	9
455	Saunders, James H	j	p 5 and 6	6	occupant	4
436	Spicer, Charles W	j	p 2 and 4	8 and 9.	occupant	13
159	Timlick, William	j	p 2	10.	owner	9
160	Timlick, Norris	j	p 2	10.	farmers son	9
458	Thomas, James	j	p 1 and 2	6 and 7.	owner	9
453	Vout, George	j	p 4	6	owner	4
174	White, Thomas	j	p 4	9	farmers son	9
182	White, James	j	p 3 and 6	9 and 10	owner	9
421	Webster, William J.	j	p 12.	8	own'r S. Falls	3
422	Webster, William R.	j	p 12.	8	owner	3
423	Warren, Richard	j	p 11.	8	owner	13
427	Walker, Nathan	j	p 8	8	owner	13
428	Walker, Thomas	j	p 8	8	owner	9
440	Walker, Philander	j	p c A	6 and 7.	owner	9
481	Walker, Luke	j	p 4 and 6	8 and 9.	owner	13

Number on Roll.

157  
167

123

462

432

485

178

155

173

Number on Roll.

149

631

1532  
1533

170  
171  
1533



PART II—List of persons entitled to vote at Municipal Elections only.

DESCRIPTION.	P.O. Address
owner	8
owner	8
owner	8
owner	8
owner	8
owner	1
owner	1
farmers son	8
owner	13
occupant	13
owner	9
farmers son	13
farmers son	13
owner	4
farmers son	9
farmers son	9
farmers son	9
occupant	4
occupant	13
owner	9
farmers son	9
owner	9
owner	4
farmers son	9
owner	9
own'r S.F. lls	3
owner	3
owner	13
owner	13
owner	9
owner	9
owner	13

Number on Roll.	NAME.	Jurors.	LOT	CONCESSION OR STREET.	DESCRIPTION.	P.O. Address
157	Bell, Catharine	p 3		10	owner	8
167	Berry, Ann	p 4		9	owner	8
	Earl, Elizabeth	p 1		11	owner	9
123	Giffin, Jane	p 9		10	owner	8
462	Kirby, Mary	c A		8	owner	13
432	Love, Susannah	p 6 and 7		8	owner	13
485	Stacey, Susan	p 7		8	owner	13
178	Stacey, Jane	p 5		9	owner	13
155	Stevens, Barbara	p 3		10	owner	
173	White, Mary	p 4		9	owner	8

PART III—Persons entitled to vote at Elections to the Legislative Assembly only.

Number on Roll.	NAME.	Jurors.	LOT.	CONCESSION OR STREET.	DESCRIPTION.	P.O. Address
149	Berry, David	p 7		10	wage ea'ner	8
631	Clow, Henry	p 10		6	tenant	4
1532	Gallinger, Simeon	p 4		10	tenant	9
1533	Giffin, W. G. W	p 9		9	tenant	8
170	Rowson, William	p 2		9	wage ea'ner	8
171	Rowson, John	p 2		9	wage ea'ner	8
1533	Rowson, William	p 3		10	tenant	8

# VOTERS' LIST, 1887.

## MUNICIPALITY OF ELIZABETHTOWN.

### SCHEDULE OF POST OFFICES:

1 Brockville,	4 Fairfield,	7 Greenhush	10 Sherwood Springs.
2 Lyn,	5 Glen Buell,	8 Whitehurst,	11 Morrisburg,
3 New Dublin,	6 Addison,	9 North Augusta,	12 Toronto,
			13 Lutherville,
			14 Rockspring,
			15 Spring Valley.

Polling Sub-Division **No. 7**, comprising all those portions of the Township of Elizabethtown lying between the centre of the concession line between the 5th and 6th concessions on the south, and the centre of Mud Creek on the north, and from the side line between Lots Nos. 12 and 13, between the said centre of said concession line and the said centre of Mud Creek on the east, and the side line between Lots Nos. 27 and 28, between the said centre of said concession line and said centre of said Mud Creek on the west.

PART I—Persons entitled to vote at both Municipal Elections and Elections to the Legislative Assembly.

Number on Roll.	NAME.	Jurors.	LOT	CONCESSION OR STREET.	DESCRIPTION.	P.O. Address
403	Astleford, James	j	p 16 and 17	7	owner	3
404	Astleford, William J.	j	p 16 and 17	7	farmers son	3
528	Aldrich, Simeon	j	p 21 and 22	6	occupant	3
554	Austin, Thomas	j	p 25	7	owner	3
410	Baker, William A.	j	p 15	8	owner	3
411	Baker, Richard C.	j	p 14	8	owner	3
412	Baker, William H.	j	p 14	8	occupant	3
531	Bolton, George	j	p 20	7	owner	3
545	Bolton, George M.	j	p 21	7	owner	3
546	Bolton, William H.	j	p 21	7	owner	3
548	Boothwick, Alexander	j	p 24	7	owner	3
550	Bolton, William B.	j	p 23 and 24	6	owner	3
555	Bolton, John	j	p 24	6	owner	3
556	Bolton, William J.	j	p 24	6	occupant	3
557	Bolton, Henry	j	p 25	5 and 6	owner	3
561	Burgess, Charles	j	p 26	7	owner	3
1536	Barr, Samuel	j	p 21	7	occupant	3
1538	Barry, John B.	j	p 18, 19 and 20	7 and 8	owner	3
402	Bolton, Ebenezer G.	j	p 18	8	occupant	3
538	Cadwell, Byron	j	p 19	7	owner	3
669	Cooper, William J.	j	p 19	6	owner	13
641	Corr, Eli	j	p 15	6	occupant	1
67	Davis, John	j	p 23	7 and 8	owner	7
68	Davis, William H.	j	p 23	7 and 8	farmers son	7
69	Davis, Edward, sr.	j	p 22, 24, 25 and 26	6, 7 and 8	owner	7
1537	Davis, Charles	j	p 22, 24, 25 and 26	6, 7 and 8	farmers son	7
70	Davis, Edward jr.	j	p 26	7	owner	7
401	Davis, Ralph	j	p 18	8	owner	1
415	Davis, Henry	j	p 13	7	o'r. Farmer	le
416	Davis Ralph	j	p 13	8	owner	3
417	Davis, Mortimer	j	p 13	8	farmers son	3

Number on Roll.  
 530 D  
 560 D  
 562 D  
 563 D  
 564 D  
 637 D  
 638 D  
 408 E  
 409 E  
 527 E  
 529 E  
 586 E  
 587 E  
 755 F  
 287 H  
 506 H  
 507 H  
 508 H  
 509 H  
 517 H  
 518 H  
 519 H  
 520 H  
 521 H  
 523 H  
 524 H  
 525 H  
 651 H  
 652 H  
 542 H  
 543 H  
 549 J  
 540 K  
 547 K  
 1540 K  
 1541 K  
 1543 K  
 1544 K  
 1545 K  
 1546 K  
 516 L



Number on Roll.	NAME.	Jurors.	LOT.	CONCESSION OR STREET.	DESCRIPTION.	P. O. Address
399	Maud, Henry.....	j	p 17.....	8.....	owner.....	3
400	Maud, Robert.....	j	p 17.....	8.....	farmers son	3
544	McBratney, Thomas.....	j	p 20.....	7.....	owner.....	3
558	Moore, James.....	j	p 21 and 25.....	6 and 8.....	owner.....	3
559	Moore, Harmon.....	j	p 21 and 25.....	6 and 8.....	farmers son	3
640	Manhard, David.....	j	p 15.....	6.....	owner.....	1
649	McGee, Robert.....	j	p 18.....	6.....	owner.....	1
289	Matthews, William.....	j	p 25 and 26.....	7.....	occupant..	5
553	Murray, Thomas.....	j	p 25.....	7.....	owner.....	3
510	Nash, Samuel.....	j	p 15.....	6.....	owner.....	3
511	Nash, William.....	j	p 15.....	6.....	occupant..	3
538	Orr, John.....	j	p 19.....	6.....	owner.....	3
588	Perkins, Henry.....	j	p 27.....	6.....	owner.....	5
512	Rowsom, George A.....	j	p 14.....	7.....	owner.....	3
513	Rowsom, William.....	j	p 15 and 16.....	6 and 7.....	owner.....	3
514	Rawson, Edward.....	j	p 14 and 17..	6 and 7.....	owner.....	3
515	Rowsom, Henry.....	j	p 14 and 17.....	6 and 7.....	farmers son	3
645	Rowsom, Edward H.....	j	p 16 and 17.....	6.....	owner.....	3
413	Stinson, Stephen.....	j	p 14.....	8.....	owner.....	3
414	Stinson, John.....	j	p 14.....	8.....	occupant..	3
534	Shaver, Allan.....	j	p 20.....	6.....	owner.....	9
535	Stewart, David.....	j	p 20.....	6.....	occupant..	3
451	Stinson, James.....	j	p 20.....	6.....	occupant..	3
405	Webster, Thomas B.....	j	p 16.....	8.....	owner.....	3
406	Webster, Stannage.....	j	p 16.....	8.....	farmers son	3
407	Webster, Hudson K.....	j	p 16.....	8.....	farmers son	3
1547	Webster, William H.....	j	p 15.....	8.....	owner.....	3

Number  
on Roll.

551 A

552 A

526 E

504 H

505 H

1542 K

503 M

532 R

288 S

Number  
on Roll.

533 E

1539 C

536 C

1557 F

558 F

1548 S

PART II—List of persons entitled to vote at Municipal Elections only.

DESCRIPTION.	P.O. Address
owner ....	3
farmers son	3
owner ....	3
owner ....	3
farmers son	3
owner ....	1
owner ....	1
occupant..	5
owner ....	3
owner ....	3
occupant..	3
owner ....	3
owner ....	5
owner ....	3
owner ....	3
owner ....	3
farmers son	3
owner ....	3
owner ....	3
occupant..	3
owner ....	3
farmers son	3
farmers son	3
owner ....	3

Number on Roll.	NAME.	Jurors.	LOT.	CONCESSION OR STREET.	DESCRIPTION.	P.O. Address
	551 Austin, Mary .....	p	25.....	7 .....	owner ....	5
	552 Austin, Julia.....	p	25.....	7 .....	owner ....	5
	526 Earl, Elizabeth .....	p	20.....	6 .....	owner ....	3
	504 Horton, Catherine ....	p	13, 17 and 18....	7 .....	owner ....	3
	505 Horton, Eleanor .....	p	13, 17 and 18....	7 .....	owner ....	3
	1542 Kendrick, Ann .....	p	22.....	7 .....	owner ....	3
	503 McConkey, Hannah....	p	14, 15 and 16....	7 .....	owner ....	3
	532 Rath, Caroline .....	p	20.....	7 .....	occupant..	3
	288 Smith, Nancy .....	p	25 and 26 .....	7 .....	owner ....	5

PART III—Persons entitled to vote at Elections to the Legislative Assembly only

Number on Roll.	NAME.	Jurors.	LOT.	CONCESSION OR STREET.	DESCRIPTION.	P.O. Address
	533 Brown, Nicholas E.....	p	19 and 20 .....	6 .....	owner ....	3
	1539 Coates, James .....	p	19.....	7 .....	wage earn'r	3
	536 Galbraith, Charles ....	p	20.....	7 .....	wage earn'r	3
	1557 Horton, William .....	p	18.....	6 .....	wage ea'ner	3
	558 Rowsom, John S.....	p	20.....	7 .....	wageea'ner	3
	1548 Silver, Moses.....	p	19 .....	7 .....	wage ea'ner	3

# VOTERS' LIST, 1887.

## MUNICIPALITY OF ELIZABETHTOWN.

### SCHEDULE OF POST OFFICES:

1 Brockville,	4 Fairfield,	7 Greenbush	10 Sherwood Springs.	13 Lutherville
2 Lyn,	5 Glen Buell,	8 Whitehurst,	11 Morrisburg,	14 Rockspring,
3 New Dublin,	6 Addison,	9 North Angusia,	12 Toronto,	15 Spring Valley.

Polling Sub-Division **No. 8**, comprising all those portions of the 8th, 9th, 10th and 11th concessions of the Township of Elizabethtown lying north of the centre line of Mud Creek, and from the side line between Lots Nos. 11 and 12, north of Mud Creek on the east, and the side line between Lots Nos. 27 and 28, north of the said centre line of Mud Creek on the west.

**PART I**—Persons entitled to vote at both Municipal Elections and Elections to the Legislative Assembly.

Number on Roll.	NAME	Jurors.	LOT	CONCESSION OR STREET.	DESCRIPTION.	P. O. Address.
87	Arlow, William		p 24	11	owner	14
291	Armstrong, Robert		p 15 and 16	9 and 10	owner	8
202	Armstrong, Robert N	j	p 15 and 16	9 and 10	owner	8
66	Bulger, David	j	p 25	10	owner	14
96	Barber, William	j	p 22	11	owner	14
117	Bell, James	j	p 12 and 13	11	owner	8
200	Berry, Henry	j	p 13 and 14	10	owner	8
359	Blanchard, John		p 25	9	owner	7
369	Brown, William M.		p 25	9	owner	7
370	Blanchard, David A.		p 24	9	owner	7
387	Blanchard, John C.	j	p 19, 20 and 24	8 and 9	owner	7
388	Blanchard, Amos W.		p 19 and 20	9	o'r. Farmer	1c
358	Blanchard, Almeron	j	p 27 and 28	9	owner	7
203	Connor, Wellington J.	j	p 17	9 and 10	owner	8
206	Colborn, John	j	p 17 and 18	9	owner	7
365	Codd, Richard		p 25	9	owner	7
391	Connol, Robert		c C and p 19	8	owner	7
394	Chambly, Henry		p 18	9	owner	7
395	Connol, Gemuel		p 18 and 25	8 and 9	owner & oc.	7
390	Connol, William	j	p 19 and 20	9	occupant	7
190	Davis, Joseph E.		p 14	9	occupant	7
204	Dixon, George	j	c C p 18 and 19	9	owner	7
205	Dixon, John W.		c C p 18 and 19	9	farmers son	7
356	Davis, John	j	p 17	8 and 9	owner	7
397	Davis, Henry W.	j	p 17	8 and 9	farmers son	7
57	Dixon, Joseph		p 27 and 28	11	owner	14
116	Eyre, George		p 13	10	owner	8

7.  
TOWN.

13 Lutherville  
14 Rockspring,  
15 Spring Valley.  
and 11th concessions  
the side line between  
s. 27 and 28, north of

Legislative Assembly.

DESCRIPTION.	P. O. Address
owner	14
owner	8
owner	8
owner	14
owner	14
owner	8
owner	8
owner	7
owner	7
owner	7
owner	7
o'r. Farmer	7
owner	7
owner	8
owner	7
owner	7
owner	7
owner	7
owner & oc.	7
occupant	7
owner	7
farmers son	7
owner	7
farmers son	7
owner	14
owner	8

Number on Roll.	NAME	Juors.	LOT	CONCESSION OR STREET.	DESCRIPTION	P. O. Address
361	Foster, Robert E.	j	p 25	9	owner	7
385	Forsyth, Albert	j	p 20	9	owner	7
1557	Foxton, Thomas	j	p 22	10	occupant	7
100	Godkin, Josephus	j	c C p 18 and 19	10	owner	14
101	Gunness, Uri	j	c C p 18 and 19	10	occupant	14
102	Godkin, Abel	j	c C f 18	10	owner	8
106	Giffin, William	j	p 16	11	owner	8
114	Godkin, Joseph	j	p 14	10	owner	8
115	Godkin, Benjamin	j	p 14	10	own & inco.	8
88	Hicks, Abraham	j	p 24	11	occupant	14
84	Hicks, John	j	p 22	11	occupant	14
95	Hinton, William	j	c C and p 19	11	owner	8
380	Horton, Nicholas, sr.	j	p 21 and 22	9	owner	7
390	Horton, Nicholas, jr.	j	p 21 and 22	9	farmers son	7
391	Horton, Abraham	j	p 21 and 22	9	farmers son	7
392	Horton, George	j	p 21 and 22	9	farmers son	7
65	Hinton, William	j	p 24	10	occupant	14
83	Hicks, James	j	p 23 and 24	10	owner	8
59	Justice, James	j	p 26	11	owner	14
189	Jelly, William	j	p 14 and 15	9	owner	8
215	Justice, Wilham	j	p 25	10	occupant	7
75	Kerr, Thomas	j	p 25 and 26	9	owner	7
76	Kerr, Richard	j	p 25 and 26	9	owner	7
77	Kerr, Harmon L.	j	p 25 and 26	9	farmers son	7
362	Keeler, John M.	j	p 23 and 24	9	owner	7
373	Loverin, Simeon	j	p 25, 36 and 37	8 and 9	owner	7
243	Loverin, Norris	j	p 27	8 and 9	owner	7
244	Loverin, Byron W.	j	p 27	8 and 9	occupant	7
245	Loverin, John	j	p 25, 26 and 27	8	owner	7
60	McGuire, Patrick	j	p 26	10	owner. Kitl	ey
61	McKimm, Robert A.	j	p 26	10	occupant	14
64	McLean, Richard	j	p 24	10	owner	9
79	Moffatt, Robert	j	p 9, 11 and 12	11	owner	8
89	Moffatt, Thomas P.	j	p 21 and 22	11	owner	14
210	McLarren, William	j	p 21 and 22	10	owner	13
218	Moore, George F.	j	p 29	10	owner	7
375	McBratney, John	j	p 24	9	owner	7
207	Maud, Henry	j	p 17 and 18	9	occupant	7
398	McCready, John	j	p 16	9	owner	7
58	Moore, William	j	p 26	11	owner	14
220	Miller, Charles	j	p 27	10	owner	7
71	Olds, Samuel N.	j	p 22	9	owner	7
	Olds, William G.	j	p 22	9	owner	7
73	Olds, William	j	p 23 and 24	9	owner	7
384	Olds, John M.	j	p 21	8	owner	7
386	Olds, George B.	j	p 20	8 and 9	owner	7

POLLING SUB-DIVISION No. 8.

Number on Roll.	NAME.	Jurors.	LOT.	CONCESSION OR STREET.	DESCRIPTION.	P. O. Address
198	Pritchard, Joseph.....	j	p 10, 13 and 14	9 and 10.....	owner	7
199	Pritchard, Charles W..	j	p 10, 13 and 14	9 and 10.....	farmers son	14
80	Powel, Joseph.....	j	p 22	10.....	owner	7
81	Powel, Joseph B.....	j	p 22	10.....	occupant	14
82	Powel, Robert.....	j	p 23 and 24	10.....	owner	14
118	Peer, Reuben.....	j	p 12 and 14	10 and 11.....	owner	8
119	Peer, William.....	j	p 12 and 14	10 and 11.....	farmers son	8
197	Payne, George.....	j	p 13	10.....	owner	8
211	Pimperton, John.....	j	p 21 and 22	10.....	occupant	7
393	Patterson, John.....	j	c C and p 18	9	farmers son	7
107	Quinn, John.....	j	p 16	11.....	occupant	8
108	Quinn, James.....	j	p 15	11.....	owner	8
113	Richards, William.....	j	p 15	11.....	owner	8
212	Smith, William P.....	j	p 21 and 22	10.....	owner	7
62	Stacey, Samuel.....	j	p 25	11.....	owner	14
97	Stevens, Henry.....	j	p 20	10.....	owner	14
98	Stevens, John.....	j	p 20	10.....	occupant	14
99	Stevens, Williams.....	j	p 19 and 20	11.....	owner	14
110	Scott, Robert J.....	j	p 15	10.....	owner	14
112	Scott, Richard B.....	j	p 15	10.....	occupant	8
208	Simmington, John.....	j	p 19 and 20	9	owner	7
363	Smith, James.....	j	p 24	9	owner	7
364	Smith, Samuel G.....	j	p 24 and 25	8 and 9	owner	7
376	Smith, Thomas.....	j	p 22, 23, 24 and 25	8 and 9	owner	7
377	Smith, Thomas W.....	j	p 22, 23, 24 and 25	8 and 9	owner	7
278	Smith, Edward M.....	j	p 22, 23, 24 and 25	8 and 9	owner	7
91	Stewart, Widdis.....	j	p 21	10.....	occupant	14
86	Tackaberry, Samuel.....	j	p 22	11.....	owner	14
103	Tackaberry, Wilson.....	j	p 19	10.....	occupant	14
104	Tackaberry, William.....	j	p 17	10.....	owner	8
219	Tackaberry, Foss L.....	j	p 18 and 19	10 and 11.....	owner	7
213	Tackaberry, George.....	j	p 24	10.....	owner	7
1550	Thetford, Henry.....	j	p 25 and 26	9 and 10	owner Merle	8
196	Timlick, Harvey.....	j	p 13	10.....	occupant	8
63	Wilson, John.....	j	p 25	11.....	owner	14
92	Wilmer, William.....	j	p 21 and 22	10 and 11.....	owner	14
93	Wilmer, Morton.....	j	p 21 and 22	10 and 11.....	owner	14
105	Weir, John.....	j	p 16	10.....	owner	8
363	Williams, William H.....	j	p 34	8	owner	7
368	Willoughby, Omer.....	j	p 25	8	owner	7
374	Webster, Thomas H.....	j	p 24	8	owner	7
53	Wilson, Samuel A.....	j	p 27	11.....	occupant	14
194	Wing, Allan.....	j	p 13	9	owner	8

Number on Roll.

74  
360  
372  
94

214  
90

217  
219  
1549

392

111

195  
52

Number on Roll.

192

366  
367  
85

226

246  
379

191



PART II—Persons entitled to vote at Municipal Elections only.

owner .... 7  
 farmers son 7  
 owner .... 14  
 occupant.. 14  
 owner .... 14  
 owner .... 8  
 farmers son 8  
 owner .... 8  
 occupant.. 7  
 farmers son 7  
  
 occupant.. 8  
 owner .... 8  
  
 owner .... 8  
  
 owner .... 7  
 owner .... 14  
 owner .... 14  
 occupant.. 14  
 owner .... 14  
 owner .... 14  
 occupant.. 8  
 owner .... 7  
 owner .... 7  
 owner .... 7  
 owner .... 7  
 occupant.. 14  
  
 owner .... 14  
 occupant.. 14  
 owner .... 8  
 owner .... 7  
 owner .... 7  
 owner Mer'le 8  
 occupant.. 8  
  
 owner .... 14  
 owner .... 14  
 owner .... 14  
 owner .... 8  
 owner .... 7  
 owner .... 7  
 owner .... 7  
 occupant.. 14  
 owner .... 8

Number on Roll.	NAME.	Jurors.	LOT.	CONCESSION OR STREET.	DESCRIPTION.	P.O. Address.
74	Blanchard Partheneo ..		p 24.....	9 .....	owner ....	7
360	Foster Mary .....		p 25.....	9 .....	owner ....	7
372	Forsyth John.....		p 25.....	9 .....	owner ....	7
94	Hinton Mary Ann ....		c C and p 19 .....	11.....	owner ....	14
214	Justice Margaret .....		p 25.....	10.....	owner ....	7
90	Johnston Margaret ....		p 21.....	10.....	owner ....	14
217	Moore Mary .....		p 26 and 27.....	10.....	owner ....	7
219	Miller Nancy.....		p 27.....	10.....	owner ....	14
1549	Matthews Thomas ....		p 24.....	9 .....	occupant..	7
392	Patterson Mary Ann ..		c C and p 18 .....	9 .....	owner ....	7
111	Scott Sarah.....		p 15.....	10.....	occupant..	8
195	Welsh Francer .....		p 13.....	10.....	owner ....	8
52	Wilson Eliza .....		p 27.....	11.....	owner ....	14

PART III—Persons entitled to vote at Elections to the Legislative Assembly only.

Number on Roll.	NAME.	Jurors.	LOT.	CONCESSION OR STREET.	DESCRIPTION.	P.O. Address.
192	Bolton, William H....		p 14.....	9 .....	wage ea'ner	8
366	Codd, David .....		p 25.....	9 .....	L S .....	7
367	Codd, Joseph.....		p 25.....	9 .....	L S .....	7
85	Campbell, Henry .....		p 22.....	10.....	wage ea'ner	8
226	Justice James .....		p 25.....	10.....	wage ea'ner	7
246	Reid, Joseph.....		p 26.....	8 .....	tenant....	7
379	Rickett, Robert.....		p 25.....	8 .....	wage ea'ner	7
191	Todd, Frances E.....		p 14.....	9 .....	tenant....	8

# VOTERS' LIST, 1887.

## MUNICIPALITY OF ELIZABETHTOWN.

### SCHEDULE OF POST OFFICES:

1 Brookville,	4 Fairfield,	7 Greenbush,	10 Sherwood Springs,
2 Lyn,	5 Glen Buell,	8 Whitehurst,	11 Morrisburg,
3 New Dublin,	6 Addison,	9 North Augusta,	12 Toronto,
			13 Lutherville,
			14 Rockspring,
			15 Spring Valley,

Polling Sub-Division **No. 9**, comprising all those portions of the 6th, 7th, 8th, 9th, 10th and 11th concessions of the Township of Elizabethtown, from the western limit of the said Township, to the side line between Lots Nos. 27 and 28 in each of the said concessions.

PART I—Persons entitled to vote at both Municipal Elections and Elections to the Legislative Assembly.

Number on Roll.	NAME	Jurors.	LOT.	CONCESSION OR STREET.	DESCRIPTION.	P.O. Address
307	Arnold, Richard		p 32	9	o'r. Farmer	le
308	Arnold, Omer P	j	p 32	9	occupant..	6
331	Arnold, Richard M	j	p 33 and 34	8 and 9	owner	6
596	Acheson, Pierce		p 30, 31, 32, 33, 34, 35	5, 6 and 7	owner	5
22	Aldrich, Hiram	j	p 35 and 36	10	occupant..	6
1	Brown, Malcolm	j	p 34 and 35	9	owner	6
2	Brown, Ezekiel	j	p 35	9	owner	6
3	Brown, Peter	j	p 35	9	farmers son	6
4	Booth, George S	j	p 34	9	owner	6
5	Brown, James W	j	p 37	10	owner	6
7	Brown, Larrin N	j	p 34 and 35	9	occupant..	6
8	Brown, James	j	p 33 and 34	9	owner	6
10	Brown, Henry B	j	p 33	9	owner	6
354	Brown, Thomas	j	p 33	9	owner	6
17	Brown, Sheldon Y	j	p 35	9	farmers son	6
19	Barlow, Robert	j	p 35 and 36	10	owner	6
20	Baker, George		p 35 and 36	10	owner	6
21	Barlow, James		p 36	10	owner	1
28	Bulger, Michael J	w	C	10	own. & inco.	6
55	Barrington, Wellington	j	p 28	11	owner	6
249	Bothwell, William	j	p 33	6	occupant..	6
291	Baker, Thomas	j	p 28	8	owner	5
304	Bissel, Luther M	j	p 32	8	owner	7
311	Blanchard, Daniel	j	p 33	9	owner	6
312	Blanchard, Clarence J.	j	p 33	9	owner	U. S.
332	Blanchard, Francis B	j	p 36 and 37	9	occupant..	6
323	Brown, Samuel N.	j	p 35	9	owner	6
344	Baker, John		p 34	8	owner	6
346	Booth, Washington E		p 35	8	own'r S. Fa	lls
348	Boyce, Stephen		p 34	8	owner	6
355	Bourns, Caldwell	j	p 31	8	occupant..	6
356	Bourns, John	j	p 31	8	owner	6
566	Bullis, Otis F.		p 28 and 29	8	occupant..	5

Number on Roll. 24 C, 25 C, 37 C, 236 C, 44 C, 232 C, 299 C, 565 I, 11 I, 40 I, 38 I, 40 I, 50 I, 283 I, 352 I, 275 I, 276 I, 277 I, 278 I, 32 I, 309 I, 310 I, 576 I, 1551 I, 575 I, 269 I, 270 I, 271 I, 262 I, 26 I, 29 I, 33 I, 36 I, 247 I, 248 I, 255 I, 261 I, 264 I, 574 I, 579 I, 580 I, 581 I



## POLLING SUB DIVISION No. 9.

Number on Roll.	NAME.	JUROS.	LOT.	CONCESSION OR STREET.	DESCRIPTION.	P. O. Address.
34	James, William.....	j	p 36.....	10.....	occupant..	6
35	James, John .....	j	p 36.....	10.....	occupant..	6
251	Kirkland, Robert.....	j	p 33 34 35 and 36..	6, 7 and 8 .....	occupant ..	5
252	Kirkland, John.....	j	p 33 34 35 and 36..	6, 7 and 8 .....	occupant ..	5
253	Kirkland, Thomas.....	j	p 33 34 35 and 36..	6, 7 and 8 .....	occupant ..	5
254	Kirkland, James W.....	j	p 33 34 35 and 36..	6, 7 and 8 .....	occupant ..	5
39	Karley, William.....	j	p 34.....	11.....	o'r. Farmer	1e
305	Langdon, Hiram.....	j	p 32.....	8.....	occupant..	6
16	Lapoint, Aaron.....	j	p 37.....	9.....	occupant..	6
256	Latimer, Hugh.....	j	p 37 and 38 .....	6.....	owner .....	5
257	Latimer, Richard.....	j	p 37 and 38 .....	6.....	farmers son	5
292	Langdon, George.....	j	p 28.....	8.....	owner .....	6
318	Lee, George.....	j	p 28 and 37 .....	8 and 9.....	occupant..	3
336	Lewis, Wilbert T.....	j	p 33 34 and 35 .....	8.....	owner .....	6
340	Lewis, Wellington.....	j	p 34 35 and 36 .....	8.....	owner .....	6
341	Lewis, Charles W.....	j	p 34 35 and 36 .....	8.....	owner .....	6
30	Lee, William G.....	j	p 37 and W. C.....	10 and 11 .....	occupant..	6
12	Munroe, Chittendon....	j	p 36.....	9.....	owner .....	6
13	Munroe, Levi.....	j	p 36.....	9.....	owner .....	6
49	Mott, Joseph P.....	j	p 29.....	10.....	owner .....	6
56	Miller, Wellington.....	j	p 28.....	10.....	owner .....	6
221	Miller, Joseph.....	j	p 28 and 29 .....	9.....	owner .....	6
225	Moore, Fredrick L.....	j	p 30 31 and 32 .....	9 and 10 .....	owner .....	6
226	Moore, Wesley.....	j	p 30 31 and 32 .....	9 and 10 .....	farmers son	6
227	Moore, Ormond L.....	j	p 30 31 and 32 .....	9 and 10 .....	occupant..	6
228	Moore, John F.....	j	p 30, 31 and 32.....	9 and 10 .....	farmers son	6
242	Martin, Peter.....	j	p 36.....	10.....	owner .....	6
250	Moorehouse, John.....	j	p 33 34 35 and 36..	6, 7 and 8 .....	owner .....	1
294	McVeigh, Benjamin F....	j	p 28 and 29 .....	8.....	owner .....	6
303	Mullen, Joseph.....	j	p 30.....	10.....	owner .....	6
313	Maud, Robert.....	j	p 29 30 and 31 .....	8.....	owner .....	6
314	Maud, William.....	j	p 29 30 and 31 .....	8.....	farmers son	6
315	Maud, Samuel.....	j	p 29 30 and 31 .....	8.....	farmers son	6
316	Maud, Benjamin.....	j	p 29 30 and 31 .....	8.....	farmers son	6
319	McLean, David.....	j	w C.....	9.....	owner .....	6
320	McLean, Russel.....	j	w C.....	9.....	owner .....	6
321	McLean, Gordon.....	j	w C.....	9.....	owner .....	6
324	McVeigh, Albert.....	j	p 35.....	9.....	owner .....	6
329	McKim, George F.....	j	p 34.....	9.....	owner .....	6
333	McVeigh, James K.....	j	p 34.....	8.....	owner .....	6
334	McCreedy, Charles.....	j	p 34.....	8.....	owner .....	6
350	McLaughlin, Henry.....	j	p 34.....	8.....	occupant..	6
351	Moffat, Henry S.....	j	p 34.....	8.....	owner .....	6
357	Miller, William W.....	j	p 28 and 29 .....	9.....	owner .....	6
280	Osborne, William.....	j	w C and p 35 and 36	7.....	own. Dicke ns	5
281	Osborne, George F.....	j	w C and p 35 and 36	7.....	own. Dicke ns	5
282	Osborne, William H.....	j	w C and p 35 and 36	7.....	own. Dicke ns	5
577	Orton, Alvin.....	j	p 30 and 31.....	6.....	owner .....	5

Number on Roll.

14

15

43

290

233

234

235

265

266

272

273

339

300

279

48

222

223

224

229

230

237

238

240

255

284

286

290

291

321

561

561

57

57

34

5

30

30

32

33

34

28

28

28

51

5

5

5

DESCRIPTION.	P.O. Address	Number on Roll.	NAME.	Jurors.	LOT.	CONCESSION OR STREET.	DESCRIPTION.	P.O. Address
occupant..	6	14	Peterson, Joseph M....	j	p 37.....	9	F O.....	6
occupant..	6	15	Peterson, John.....	j	p 37.....	9	F O.....	6
		43	Pritchard, John.....	j	p 31.....	11	owner.....	6
		290	Peoples, William.....	j	p 27.....	8	occupant..	7
		233	Pepper, John sr.....	j	p 33.....	11	owner.....	6
		234	Pepper, Andrew.....	j	p 33.....	11	occupant..	6
occupant..	5	235	Pepper, John jr.....	j	p 33.....	11	occupant..	6
occupant..	5	265	Percival, William.....	j	p 34, 35 and 37....	7	owner.....	5
occupant..	5	266	Percival, William W....	j	p 34, 35 and 37....	7	farmers son	5
occupant..	5	272	Percival, John F.....	j	p 32, 33, 34 and 35	7	owner.....	5
o'r. Farmer	10	273	Percival, George W....	j	p 32, 33, 34 and 35	7	farmers son	5
occupant..	6	339	Pullah, George.....	j	p 34.....	8	occupant..	6
occupant..	6	300	Patterson, George M....	j	p 29.....	9	occupant..	6
owner.....	5							
farmers son	5	279	Rowsom, Richard.....	j	p 37.....	7	own. & inc'e	5
owner.....	6							
occupant..	3	48	Stafford, Richard B....	j	p 31 and 33.....	10	owner.....	6
owner.....	6	222	Sanford, George.....	j	p 28 and 29.....	10	owner.....	6
owner.....	6	223	Sanford, David M.....	j	p 30.....	10	owner.....	6
owner.....	6	224	Scott, William.....	j	p 31.....	9	owner.....	6
occupant..	6	229	Scott, George.....	j	p 32.....	10	owner.....	6
		230	Scott, Joshua.....	j	p 32.....	10	owner.....	6
		237	Scott, Daniel.....	j	p 34.....	10	owner.....	6
		238	Scott, William J.....	j	p 34.....	10	farmers son	6
owner.....	6	240	Scott, Abel.....	j	p 34.....	10	owner.....	6
owner.....	6	259	Stotts, Riley.....	j	p 31.....	7	occupant..	6
owner.....	6	284	Shaw, John.....	j	n C, p 36 and 37....	8	owner.....	5
owner.....	6	286	Shaw, Richard.....	j	n C, p 32, 36 and 37	8	owner.....	6
owner.....	6	296	Stowel, Cyrenius.....	j	p 36.....	8	owner.....	6
owner.....	6	297	Stowel, Charles M.....	j	p 36.....	8	occupant..	6
farmers son	6	298	Stowel, Edward N.....	j	p 36.....	8	occupant..	6
occupant..	6	327	Stewart, Hiram.....	j	p 35.....	9	owner.....	6
farmers son	6	567	Sturgeon, John.....	j	p 28, 29 and 30....	6 and 7	owner.....	6
owner.....	6	567	Sturgeon, Robert G....	j	p 28, 29 and 30....	6 and 7	owner.....	5
owner.....	1	579	Sturgeon, Robert.....	j	p 30.....	7	owner.....	5
owner.....	6	570	Sturgeon, Thomas.....	j	p 30.....	7	occupant..	5
owner.....	6	571	Stewart, William.....	j	p 31 and 32.....	6	owner.....	5
owner.....	6	345	Snider, Julius C.....	j	p 34.....	8	occupant..	6
farmers son	6							
farmers son	6	50	Totten, Joseph.....	j	p 29.....	10	own. Frank	10
owner.....	6	301	Taplin, Rufus.....	j	p 30.....	9	owner.....	6
owner.....	6	302	Taplin, George.....	j	p 30.....	9	owner.....	6
owner.....	6	326	Taplin, Augustus.....	j	p 34.....	9	owner.....	6
owner.....	6	332	Taplin, Charles R.....	j	p 34.....	9	owner.....	6
owner.....	6	349	Taplin, Henry.....	j	p 34.....	8	owner.....	6
owner.....	6							
owner.....	6	241	Wiltsie, Vincent.....	j	p 35.....	10	owner.....	6
occupant..	6	267	Whaley, Peter.....	j	p 36.....	7	owner.....	5
owner.....	6	268	Wiltsie, Ezra.....	j	p 34.....	8	owner.....	6
owner.....	6	578	Westlake, Edward.....	j	p 30.....	6	occupant..	5
owner.....	6	582	Westlake, John.....	j	p 28, 29 and 33....	6	owner.....	5
owner.....	6	584	Westlake, Emanuel.....	j	p 28, 29 and 33....	6	occupant..	5
owner.....	6	583	Westlake, Norris.....	j	p 28 and 29.....	6	occupant..	5
		585	Westlake, William A....	j	p 28 and 29.....	6	owner.....	5
n. Dicke ns	ns	9	Wiltsie, Franklin.....	j	p 33 and 34.....	9	occupant..	6
n. Dicke ns	ns	45	Young, John.....	j	p 30.....	10	owner.....	6
ner.....	5	46	Young, Christopher....	j	p 30.....	10	occupant..	6



