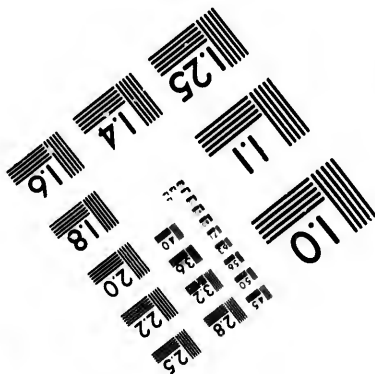
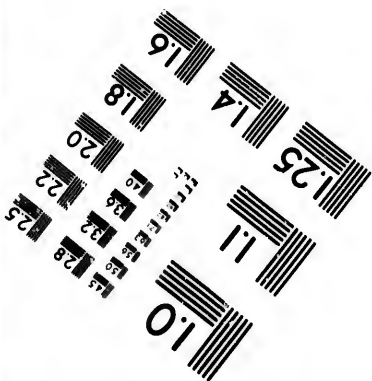
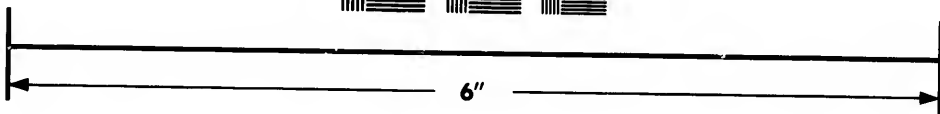
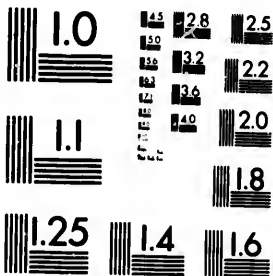

**IMAGE EVALUATION  
TEST TARGET (MT-3)**



**Photographic  
Sciences  
Corporation**

23 WEST MAIN STREET  
WEBSTER, N.Y. 14580  
(716) 872-4503

24 28 25  
26 32 22  
20  
18

**CIHM/ICMH  
Microfiche  
Series.**

**CIHM/ICMH  
Collection de  
microfiches.**



Canadian Institute for Historical Microreproductions / Institut canadien de microreproductions historiques

01

**© 1982**

Technical and Bibliographic Notes/Notes techniques et bibliographiques

The Institute has attempted to obtain the best original copy available for filming. Features of this copy which may be bibliographically unique, which may alter any of the images in the reproduction, or which may significantly change the usual method of filming, are checked below.

L'Institut a microfilmé le meilleur exemplaire qu'il lui a été possible de se procurer. Les détails de cet exemplaire qui sont peut-être uniques du point de vue bibliographique, qui peuvent modifier une image reproduite, ou qui peuvent exiger une modification dans la méthode normale de filmage sont indiqués ci-dessous.

- Coloured covers/  
Couverture de couleur
- Covers damaged/  
Couverture endommagée
- Covers restored and/or laminated/  
Couverture restaurée et/ou pelliculée
- Cover title missing/  
Le titre de couverture manque
- Coloured maps/  
Cartes géographiques en couleur
- Coloured ink (i.e. other than blue or black)/  
Encre de couleur (i.e. autre que bleue ou noire)
- Coloured plates and/or illustrations/  
Planches et/ou illustrations en couleur
- Bound with other material/  
Relié avec d'autres documents
- Tight binding may cause shadows or distortion along interior margin/  
La reliure serrée peut causer de l'ombre ou de la distortion le long de la marge intérieure
- Blank leaves added during restoration may appear within the text. Whenever possible, these have been omitted from filming/  
Il se peut que certaines pages blanches ajoutées lors d'une restauration apparaissent dans le texte, mais, lorsque cela était possible, ces pages n'ont pas été filmées.
- Additional comments: /  
Commentaires supplémentaires: Pages [1] and 2 repeated. Irregular pagination : [1]- 56, 49 - [192]p.

- Coloured pages/  
Pages de couleur
- Pages damaged/  
Pages endommagées
- Pages restored and/or laminated/  
Pages restaurées et/ou pelliculées
- Pages discoloured, stained or foxed/  
Pages décolorées, tachetées ou piquées
- Pages detached/  
Pages détachées
- Showthrough/  
Transparence
- Quality of print varies/  
Qualité inégale de l'impression
- Includes supplementary material/  
Comprend du matériel supplémentaire
- Only edition available/  
Seule édition disponible
- Pages wholly or partially obscured by errata slips, tissues, etc., have been refilmed to ensure the best possible image/  
Les pages totalement ou partiellement obscurcies par un feuillet d'errata, une pelure, etc., ont été filmées à nouveau de façon à obtenir la meilleure image possible.

This item is filmed at the reduction ratio checked below/  
Ce document est filmé au taux de réduction indiqué ci-dessous.

10X	14X	18X	22X	26X	30X
<input type="checkbox"/>	<input type="checkbox"/>	<input checked="" type="checkbox"/>	<input type="checkbox"/>	<input type="checkbox"/>	<input type="checkbox"/>
12X	16X	20X	24X	28X	32X

The copy filmed here has been reproduced thanks to the generosity of:

National Library of Canada

The images appearing here are the best quality possible considering the condition and legibility of the original copy and in keeping with the filming contract specifications.

Original copies in printed paper covers are filmed beginning with the front cover and ending on the last page with a printed or illustrated impression, or the back cover when appropriate. All other original copies are filmed beginning on the first page with a printed or illustrated impression, and ending on the last page with a printed or illustrated impression.

The last recorded frame on each microfiche shall contain the symbol  $\rightarrow$  (meaning "CONTINUED"), or the symbol  $\nabla$  (meaning "END"), whichever applies.

Maps, plates, charts, etc., may be filmed at different reduction ratios. Those too large to be entirely included in one exposure are filmed beginning in the upper left hand corner, left to right and top to bottom, as many frames as required. The following diagrams illustrate the method:

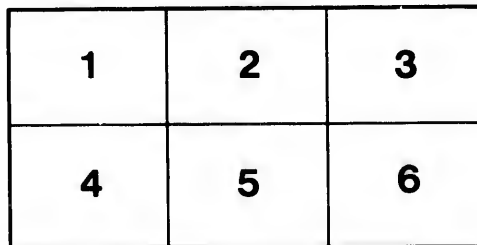
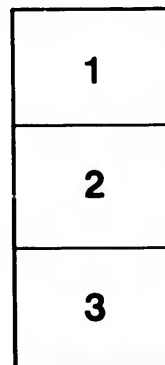
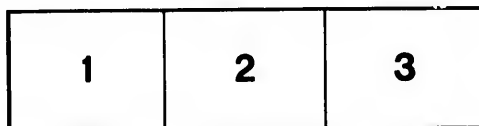

L'exemplaire filmé fut reproduit grâce à la générosité de:

Bibliothèque nationale du Canada

Les images suivantes ont été reproduites avec le plus grand soin, compte tenu de la condition et de la netteté de l'exemplaire filmé, et en conformité avec les conditions du contrat de filmage.

Les exemplaires originaux dont la couverture en papier est imprimée sont filmés en commençant par le premier plat et en terminant soit par la dernière page qui comporte une empreinte d'impression ou d'illustration, soit par le second plat, selon le cas. Tous les autres exemplaires originaux sont filmés en commençant par la première page qui comporte une empreinte d'impression ou d'illustration et en terminant par la dernière page qui comporte une telle empreinte.

Un des symboles suivants apparaîtra sur la dernière image de chaque microfiche, selon le cas: le symbole  $\rightarrow$  signifie "A SUIVRE", le symbole  $\nabla$  signifie "FIN".

Les cartes, planches, tableaux, etc., peuvent être filmés à des taux de réduction différents. Lorsque le document est trop grand pour être reproduit en un seul cliché, il est filmé à partir de l'angle supérieur gauche, de gauche à droite, et de haut en bas, en prenant le nombre d'images nécessaire. Les diagrammes suivants illustrent la méthode.



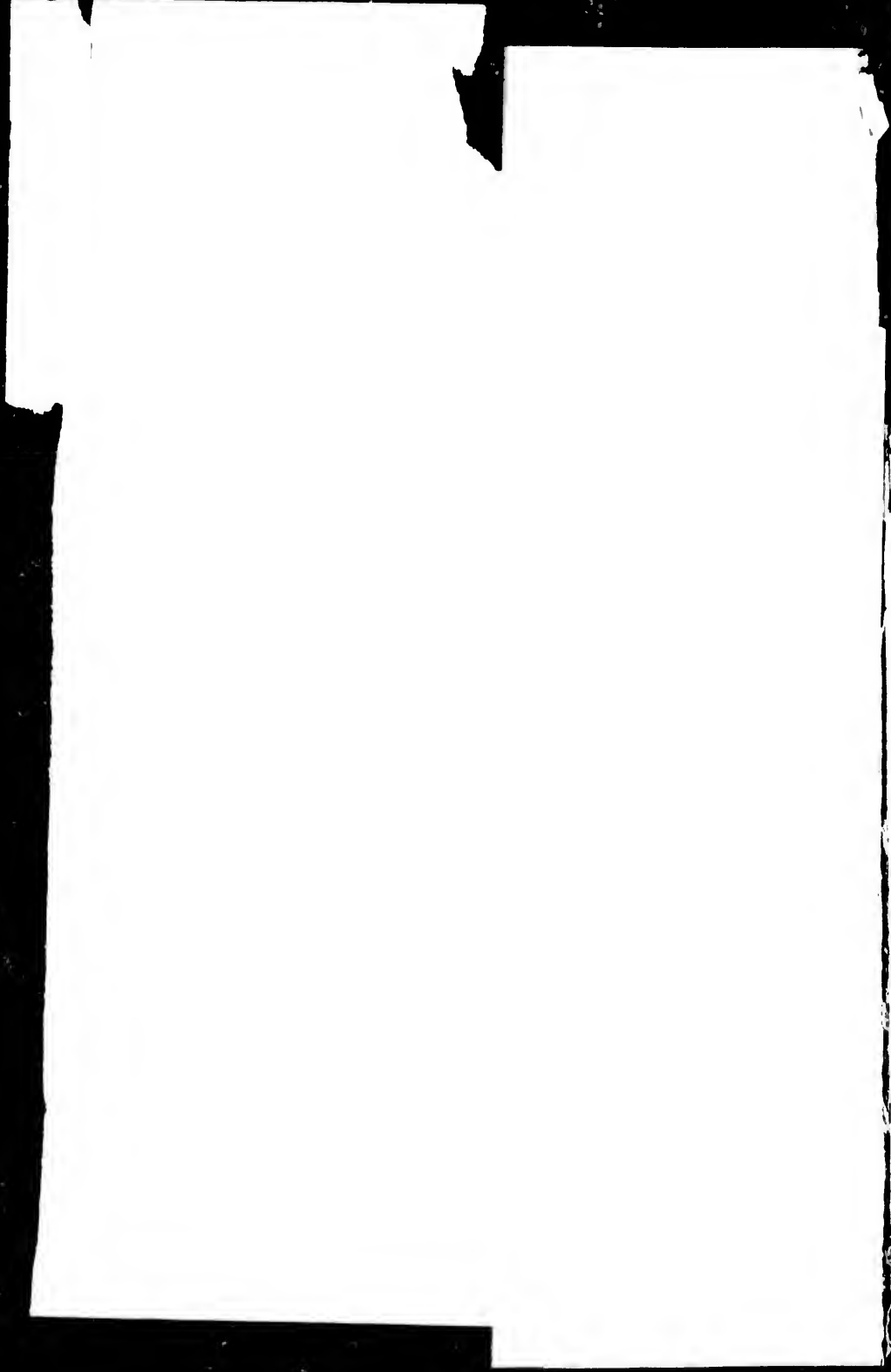

# McMILLAN'S

NEW BRUNSWICK & P. E. ISLAND.



## ALMANAC,

AGRICULTURAL

1888.

NAUTICAL

Geo. E. Fairweather,  
BARRISTER. AGENT  
LONDON AND LANCASHIRE

FIRE INSURANCE  
COMPANY,  
ST. JOHN, N. B.

**LONDON HOUSE,**

**WHOLESALE!**

**Market Square and Chipman's Hill,  
ST. JOHN, N. B.**

**DANIEL  BOYD,**

IMPORTERS OF

**STAPLE & FANCY**

**DRY GOODS!**

AND MANUFACTURERS OF

**CLOTHING,**

**Shirts, Woollens, Etc.**

**A Full Stock in all Departments,**

**AND NEW GOODS CONSTANTLY ARRIVING BY EVERY STEAMER.**

McMILLAN'S  
Agricultural and Nautical  
ALMANAC,  
FOR  
1888,  
WITH  
ASTRONOMICAL TABLES

ADAPTED TO THE PROVINCES OF  
New Brunswick and Prince Edward Island.

---

For Sale by all Booksellers and General Dealers in  
New Brunswick and Prince Edward Island.

---

**FOR INDEX, SEE PAGE 3.**

---

SAINT JOHN, N. B.  
J. & A. McMILLAN, 98 AND 100 PRINCE WILLIAM STREET.  
1888.

---

W. Heathfield, Main Street, Portland, Boots & Shoes of every description.

---

ESTABLISHED 1836.

# JARDINE & CO.

WHOLESALE AND RETAIL

## GROCCERS AND SEEDSMEN,

85 & 85½ Prince Wm. St., & 28 Water St.,

S. T. JOHN, N. B.

DIRECT IMPORTERS

— OF —

*British, West India and American*

## GROCERIES AND FRUITS!

DEALERS IN

### Peruvian Guano, Superphosphate of Lime,

Ground Bones, Bone Meal, Ground Plaster, and other  
Fertilizers, Sheep Dip, Oil Cake, &c., &c.

Ships supplied with Stores in Bond or Duty Paid.

Seed and other Catalogues sent on application.

---

**REMEMBER WATERBURY & RISING KEEP THE LARGEST**

McMILLAN'S  
Agricultural and Nautical  
ALMANAC,  
FOR  
1888,  
WITH  
ASTRONOMICAL TABLES

ADAPTED TO THE PROVINCES OF

New Brunswick and Prince Edward Island.

---

For Sale by all Booksellers and General Dealers in  
New Brunswick and Prince Edward Island.

---

FOR INDEX, SEE PAGE 3.

---

SAINT JOHN, N. B.  
J. & A. McMILLAN, 98 AND 100 PRINCE WILLIAM STREET.  
1888.

W. Heathfield, Main Street, Portland, Boots & Shoes of every description.

AY420  
N4  
N423  
1833

ESTABLISHED 1836.

# JARDINE & CO.

WHOLESALE AND RETAIL

## GROCCERS AND SEEDSMEN,

85 & 85½ Prince Wm. St., & 28 Water St.,

SAINT JOHN, N. B.

DIRECT IMPORTERS

— OF —

*British, West India and American*

# GROCERIES AND FRUITS!

DEALERS IN

**Peruvian Guano, Superphosphate of Lime,**

Ground Bones, Bone Meal, Ground Plaster, and other  
Fertilizers, Sheep Dip, Oil Cake, &c., &c.

**Ships supplied with Stores in Bond or Duty Paid.**

Seed and other Catalogues sent on application.

**REMEMBER WATERBURY & RISING KEEP THE LARGEST**

Acc  
Aca  
Agr  
Alb  
Alb  
Alm  
Am  
Anc  
Ast  
Atte  
A. J  
Ban  
  
Bap  
Bap  
Bap  
Bap  
Bar  
Barr  
Bibl  
Boar  
Boar  
Boar  
Boar  
Boar  
Boar  
Brit  
Brit  
Bric  
Buct  
Buil  
Buil  
Cale  
Cana  
Cana  
Cana  
Cana  
ary  
Cara  
Carle  
Carle  
Cart  
Cath  
Cens  
Chat  
Char  
Chur  
Ch of  
Chur  
City  
City  
Coins  
Cong  
Cong  
Const  
Comm  
Comm  
Comm  
Seo  
Comm  
Comm  
Comm  
Que  
Comm  
Comm  
and  
Counc

# INDEX.

<p>Acadia Seminary, ..... Page 163            Academy of Art, ..... 149            Agricultural Society, St. John, ..... 144            Albert County, ..... 124            Albert Railway, ..... 139            Alms House Commissioners, ..... 163            American Legion of Honor, ..... 179            Anchorage Fees, ..... 116            Astronomical Symbols, ..... 33            Attorneys, ..... 180            A. &amp; A. S. Rite (Masonic), ..... 173            Banks, ..... 141                Bank Holidays, ..... 141                Bank of British North America, ..... 141                Bank of Montreal, ..... 141                Bank of New Brunswick, ..... 141                Bank of Nova Scotia, ..... 141            Bap't Convention of Maritime Provinces, ..... 162            Baptist Educational Institutions, ..... 162            Baptist Annuity Association, ..... 164            Baptist Board of Foreign Missions, ..... 164            Baptist Ministers in New Brunswick, ..... 161            Barristers' Society, ..... 143            Barristers and Attorneys, ..... 180            Bible Society, ..... 149            Board of Trade, St. John, ..... 148            Board of Agriculture, ..... 144            Board of Education, ..... 166            Board of School Trustees, ..... 113            Board of Examiners for Civil Service, ..... 72            Board of Portwardens, ..... 144            Board of Fire Underwriters, ..... 118            British Ministry, ..... 69            British Columbia, ..... 80            Brighton Engineers, ..... 169            Buctouche and Moncton Railway, ..... 149            Building Society, Provincial, ..... 144            Building Society, St. John, ..... 144            Calendar, ..... 40            Canadian Cabinet Ministers, ..... 71            Canadian Government Agents, ..... 72            Canada Congregational Society, ..... 165            Canada Congregational Foreign Mission-                ary Society, ..... 165            Caraquet Railway, ..... 139            Carleton County, ..... 124            Carleton Light Infantry, ..... 170            Cartage Districts, St. John, etc., ..... 109            Catholic Temperance Societies, ..... 157            Census Returns, ..... See Municipalities            Chatham Branch Railway, ..... 140            Charlotte County, ..... 127            Church of England, ..... 152            Ch of England S S Teachers' Association, ..... 156            Church of England Institute, ..... 156            City of St. John, ..... 103            City of Portland, ..... 123            Coins, Value of, ..... 191            Congregational Union, ..... 165            Congregational Churches, ..... 165            Consuls, Etc., ..... 96            Commissioners of Public Library, ..... 144            Commissioners of Sewerage, Etc., ..... 113            Commissioners of Deeds, etc., for Nova                Scotia, ..... 103            Commissioners of Board of Health, ..... 103            Commissioners of Slaughter Houses, ..... 103, 144            Commissioner to receive Affidavits for                Quebec, ..... 103            Commiss'ner of Deeds for Massachusetts, ..... 103            Commiss'ner of Deeds for Quebec, Maine,                and other States, ..... 103            Council of Physicians and Surgeons, ..... 143</p>	<p>Court of Vice-Admiralty, ..... Page 85            Court for the Trial of Piracy, ..... 85            County Courts, ..... 85            County Court Judges, ..... 87            County Court Clerks, ..... 87            Cricket and Athletic Club, ..... 144            Customs Department, ..... 95            Departmental Officers, New Brunswick, ..... 84            Department Railways and Canals, ..... 98            Department of Minister of Justice, ..... 98            Deputy Heads of Departments, ..... 71            Diocese of Fredericton, ..... 152            Diocesan Church Society, ..... 152            Diocesan Synod, ..... 154            Directors of N. B. Old Fellows' Hall Co., ..... 147            Divorce Court, ..... 85            Dominion of Canada, ..... 71            Dominion Government Officers, ..... 97            Dominion Safety Fund Life Association, ..... 145            Ecclesiastical, ..... 152            Eclipses in 1888, ..... 34            Educational —                Church of England, ..... 155                Roman Catholic, ..... 156-7                Methodist, ..... 160-1                Baptist, ..... 162-3                Madras School, ..... 166            Educational Department, ..... 166            Elgin, Petiodiac &amp; Havelock Railway, ..... 140            Encampment of St. John (K. T.), ..... 173            Equity Sittings, ..... 85            Evangelical Alliance, ..... 149            Executive Council, ..... 83            Executive Councils —                British Columbia, ..... 80                Manitola, ..... 80                Newfoundland, ..... 81                North-West Territory, ..... 80                Nova Scotia, ..... 79                Ontario, ..... 79                P. E. Island, ..... 80                Quebec, ..... 79            Explanatory, ..... 35            Explanations of Astronomical Symbols, ..... 33            Father Mathew Association, ..... 157            Fish and Game Protection Society, ..... 148            Finance Department, ..... 97            Fire Department, St. John, ..... 107            Fire Alarm Telegraph, St. John, ..... 107            Fire Alarm Telegraph, Portland, ..... 123            Fixed and Movable Festivals, Etc., ..... 33            Forecasting the Weather, ..... 36            Fredericton (City), ..... 137            Free Christian Baptist Church, ..... 164            Free Public Library, ..... 144            Garrison Artillery, ..... 168            Gas Light Company, St. John, ..... 147            Gloucester County, ..... 128            Grand Royal Arch Chapter of New                Brunswick, ..... 172            Grand Lodge Officers, F. &amp; A. M., ..... 171            Grand Lodge, I. O. O. F., ..... 175            Grand Lodge, Knights of Pythias, ..... 176            Grand Southern Railway Company, ..... 140            Greenwood Cemetery Company, ..... 147            Hackney Carriages, St. John, ..... 109            Harbour Master's Fees, ..... 115            Halifax School for the Blind, ..... 167            Halifax Banking Company, ..... 142            Highland Park Company, ..... 146            Historical Society, ..... 149            Home for Aged Females, ..... 151            Horton Collegiate Academy, ..... 163</p>
---	--

**STOCK OF BOOTS AND SHOES IN NEW BRUNSWICK.<sup>1</sup>**

W,  
 an  
 TS!  
 Lime,  
 other  
 y Paid.  
 n.  
 EST



WM. HEATHFIELD, MAIN STREET (WEST), PORTLAND, N. B.

	Page,		Page,
Hospitals and Asylums.....	151	Natural History Society, N. B.....	149
Hospital Commissioners.....	103	Nenemoosha Tobogganing Club.....	145
Hospital General Public.....	77	Neptune Rowing Club.....	83
House of Commons.....	83	New Brunswick.....	149
House of Assembly.....	98	New Brunswick Historical Society.....	139
Immigration Department.....	97	New Brunswick Railway.....	143
Inland Revenue Department.....	139	New Brunswick Medical Society.....	143
Intercolonial Railway Department.....	175	New Brunswick Pharmaceutical Society.....	147
I. O. O. F.....	158	New Brunswick Odd Fellows Hall Co.....	146
Irish Literary and Benevolent Society.....	103	New Brunswick Telegraph Co.....	136
Issuers of Marriage Licenses, St. John.....	146	New Brunswick Society for the Prevention of Cruelty to Animals.....	146
Joggins Coal Mining Association.....	87	New Brunswick Board of Fire Underwriters.....	148
Judges of County Courts.....	129	New Brunswick Provincial Rifle Association.....	171
Kent County.....	140	New Brunswick Auxiliary Bible Society.....	149
Kent Northern Railway.....	171	Newfoundland.....	80
King's Batt. of Infantry.....	130	North West Territories.....	170
King's County.....	155	Northumberland Batt. of Infantry.....	131
King's College School.....	155	Northumberland County.....	187
King's College, Windsor.....	176	Notaries Public.....	79
Knights of Pythias.....	173	Nova Scotia.....	83
Knights Templar.....	84	Officers of House of Assembly.....	97
Law and Justice Department.....	143	Officers and Officers under the Dominion Government in New Brunswick.....	85
Law Society, St. John.....	147	Government in New Brunswick.....	79
Law Students Association.....	83	Official Stenographers.....	174
Legislative Council.....	91	Ontario.....	149
Letter Carriers' Delivery.....	91	Orange Institution.....	146
Letter Boxes.....	71	Owens Art Institution.....	75
Lieutenant-Governors.....	18	Parks and Son Cotton Co. (Limited).....	145
Light Houses — Bay of Fundy.....	24	Parliament of Canada.....	113
Eastport to Boston.....	17	People's Street Railway.....	106
Grand Lake.....	21	Pilot Commission, St. John.....	105
Gulf of St. Lawrence.....	17	Police Department.....	123
Nova Scotia.....	17	Portland Public Library.....	144
River St. John.....	17	Portland, City of.....	89
Washademoak Lake.....	17	Portwardsens, St. John.....	89
Lloyd's Register of British and Foreign Shipping.....	145	Post Office Department.....	158
Lunatic Asylum.....	151	Post Office (St. John).....	80
Madras School.....	131	Presbyterian Church of Canada.....	139
Madawaska County.....	80	Prince Edward Island.....	168
Manitoba.....	97	Prince Edward Island Railway.....	172
Marine and Fisheries Department.....	151	Princess Louise Hussars.....	173
Marine Hospital.....	171	Private Masonic Lodges.....	85
Masonic.....	147	Private R. A. Chapters.....	146
Mechanics' Institute.....	143	Probate Court.....	151
Medical Society, St. John.....	189	Prospect Coal Mining Company.....	83
Medical Register.....	72	Protestant Orphan Asylum.....	139
Members of Privy Council not holding office.....	159	Province of New Brunswick.....	144
Methodist Church of Canada.....	160	Provincial & New England All Rail Line.....	151
Methodist Educational Institutions.....	168	Provincial Building Society.....	151
Militia Department.....	89	Provincial Lunatic Asylum.....	144
Money Order Service.....	146	Public Hospital.....	98
Moosepath Driving Park Association.....	160	Public Library, St. John.....	79
Mount Allison Wesleyan Academy.....	161	Public Works Department.....	132
Mount Allison Wesleyan Ladies' College.....	161	Quebec.....	146
Municipalities —		Queen's County.....	139
County of Albert.....	124	Queen Manganese Mining Company.....	110
Carleton.....	124	Railways.....	114
Charlotte.....	127	Rates of Carriage.....	91
Gloucester.....	128	Pilotage.....	121
Kent.....	130	Postage.....	117
King's.....	131	Telegraph Messages.....	116
Madawaska.....	131	Top Wharfage.....	191
Northumberland.....	132	Wharfage.....	133
Queen's.....	133	Relative Value of Coinage.....	171
Restigouche.....	134	Restigouche County.....	171
Sunbury.....	135	Rifle Association.....	180
Victoria.....	136	Roll of Barristers.....	
Westmorland.....	137		
York.....	137		

2 WHOLESALE BUYERS! SORT UP YOUR STOCK AT



<sup>2</sup>WM. HEATHFIELD, MAIN STREET (WEST), PORTLAND, N. B.

INDEX TO ADVERTISEMENTS.

Allingham, John.....	Page, 7	Lockhart, W. A. (top lines).....	Page, 64, 123
American Dye Works Co.....	142	Magilton & Co.,.....	82
Army and Navy Brewery.....	32	Mahoray, E. J.....	126
Austin, H. A. (top lines).....	130, 185	Manchester, Robertson & Allison...Calendar	
Bell, W. H.....	126	Mauks & Co.....	35
Belmont Hotel.....	90	Maritime Lead and Saw Works.....	8
Blake, G. & E.....	126	May, Jas. S. & Son.....	179
Bolt and Nut Works.....	Head Calendar Pages	McAvenney, A. F.....	190
Boston Marine Ins. Co.....	Top Calendar Pages	McAvity & Sons.....	88
Bruckett, C. E.....	150	McConnell, Mrs. Jas., Bottom Calendar Pages	
Bradley Pros.....	7	McCormick, D. W.....	10
Brenan, N. W.....	73	McLeod, W. T.....	142
Brownley & Co.....	122	McLeod, E. & R.....	167
Burnham, C. E. & Co.....	122	Merriam, J. & C.....	Inside Back Cover
Cameron, J. R.....	188	New Brunswick Cotton Mills.....	64, 65
Campbell & Ellis.....	13	New Brunswick Railway Co.....	Back Cover
Chubb & Co.....	120	New York Life Ins. Co. (top lines).....	130
City of London Fire Ins. Co.....	120	Oland, S. & Sons.....	32
City Brass Foundry.....	122	Osgood, S. P.....	120
Clarendon Hotel.....	82	Outram & Fielders.....	105
Clarke, Kerr & Thorne.....	70	Parks, Wm & Son.....	64, 65
Commercial Union Ass. Co.....	73	Prang's Fine Art Publications.....	66
Cowie & Edwards.....	9	Price & Shaw.....	103
Crothers, Henderson & Wilson.....	74	Queen Insurance Co.....	5
Daniel & Boyd.....	Inside Front Cover	Robertson, Geo. & Co.....	70
Doherty, Wm. & Co.....	118	Robertson, Jas.....	8
Dunn, R. C. John.....	6	Royal Hotel.....	150
Elliott, James.....	73	Royal Insurance Co.....	9
Estey, Allwood & Co.....	84, 94	Seovil, E. G.....	111
Fisher, G. S. & Co.....	188	Stine & Hawes.....	90
Foster, S. R. & Son.....	16	Starr, R. P. & W. F.....	140
Furlong, Thos.....	39	St. John Bolt & Nut Works...Calendar Pages	
Gorbell, S. & L.....	16	St. John Dye Works.....	150
Green, R. H.....	76	Temperance and General Life Ins. Co....	192
Guardian Ins. Co.....	11	Thompson & Sons, (Paints).....	74
Harper's Periodicals.....	15	Thorne Bros. (bottom lines).....	64, 72
Harris, J. & Co.....	102	Thorne, W. H. & Co.....	87
Hayward, W. H.....	14	Ungar, (bottom lines).....	73, 97
Heathfield, W., (bot. and top lines), 2-15, 28, 39		Union Insurance Co.....	9
Hevenor, G.....	99	Victoria Hotel.....	10
Hurley, (top lines).....	28, 39	Vroom & Arnold.....	Top Calendar Pages
I. S. S. Co.....	100, 101	Warwick, O. H.....	12
Jardine & Co.....	2	Waterbury & Rising, (bottom lines).....	2-27
Jarvis, C. E. L.....	5	Weldon, McLean & Devlin.....	11, 167
Kaye, J. Sidney.....	9	White, John.....	10
Kennay, E. E.....	111	Wisdom, F. W.....	105

# R. C. JOHN DUNN,

## ARCHITECT,

31 AND 32 PUGSLEY'S BUILDING,

*Cor. Princess and Prince William Streets,*

ST. JOHN, N. B.

<sup>8</sup>GENTS' "WATERPROOF K BOOT" AT WATERBURY & RISING'S, ST. JOHN.

IRON  
P

AT  
Bulle  
vite S  
Patent  
Mast I

Sizes of  
for Mi  
Bef  
Discoun

MEN'S

AMERICAN & CANADIAN RUBBERS FROM THE BEST MANUFACTURERS.<sup>2</sup>

# JOHN ALLINGHAM,

18 Charlotte  
Street,



Saint John,  
N. B.

## HARNESS MAKER.

HARNESS OF EVERY DESCRIPTION MADE TO ORDER.

### BRADLEY BROS.,

Steam Block, Pump  Wheel Factory,

88, 90, 92 AND 94 SMYTHE STREET,  
(Cor. Pond St. Extension. Opposite I. C. R. Station.)

SAINT JOHN, N. B.

MANUFACTURERS OF AND DEALERS IN ALL KINDS OF

IRON  ROPE STRAPPED BLOCKS, LIGNUMVITÆ AND IRON SHEAVES,  
PATENT ROLLER, METALINE AND IRON BUSHINGS,  
*For Ship, Quarry, Farm, Lumbermen and other uses.*

ALWAYS ON HAND AND IN STOCK — Lignumvitæ, Deadeyes, Thimble Bullseyes, Block Straps, Belaying Pius, Flag Trucks, Birch Plank, Lignumvitæ Sheaves, Iron Sheaves, Hawsing Beetles, Capstan Bars, Fareleaders, Patent Roller Bushings, Metaline Bushings, Iron Bushings, Caulking Mallets, Mast Hoops, Block Rivets, Etc.

 Ship and Well Pumps of every Description; all Kinds and Sizes of Ships' Steering Wheels; Lignumvitæ Gang Boxes for Mill Use.

Before ordering elsewhere, send for Price List. Correspondence solicited. Liberal Discount to Agents.

MEN'S AMERICAN SHOES AT WATERBURY & RISING'S, ST. JOHN, N. B.<sup>3</sup>

123  
82  
126  
endar  
35  
8  
179  
190  
88  
Pages  
10  
142  
167  
Cover  
.64, 65  
Cover  
130  
32  
120  
105  
.64, 65  
66  
108  
5  
70  
8  
150  
9  
111  
90  
140  
ar Pages  
150  
Co. 192  
74  
.64, 72  
87  
73, 97  
9  
ar Pages  
12  
2-27  
11, 167  
10  
105

N,

heets,

T. JOHN.

---

3 W. HEATHFIELD, MAIN STREET, PORTLAND,

---

BRANCHES:

MONTREAL.

TORONTO.

BALTIMORE.

WINNIPEG.

**JAMES ROBERTSON,**  
**Maritime Lead & Saw Works,**  
**IRON & METAL WAREHOUSE.**

**WILLIAM GREIG, Manager.**

OFFICE and WAREHOUSE: ROBERTSON'S NEW BUILDING, CORNER UNION  
 AND MILL STREETS. FACTORY: SHEFFIELD STREET.

SAINT JOHN, N. B.

MANUFACTURER OF

LEAD PIPE,  
 LEAD SHOT,

WHITE LEAD,  
 PUTTY,

COLORED PAINT,  
 LIQUID COLORS.

**Saws of Every Description,**

MILL, CIRCULAR, CROSSCUT, GANG, MULAY,  
 BILLET WEB, ETC., ETC., ETC.

IMPORTER OF

BAR IRON,  
 INGOT TIN,  
 PIG LEAD,  
 STEEL,  
 INGOT COPPER,  
 BAR COPPER,

TINPLATE,  
 SHEET IRON,  
 CANADA PLATES,  
 SHEET LEAD,  
 IRON WIRE,  
 ANTIMONY,

SHEET COPPER,  
 GALV. IRON,  
 BABBIT METAL,  
 IRON PIPE,  
 FITTINGS.

**DRY COLORS, WHITING, LINSEED OIL,**  
**Mill Supplies, Rubber and Leather Belting.**

Agent for Hart's Patent Emery Wheels and Patent Zebra Spiral  
 Steel Fencing Wire.

---

'GENUINE WAUKENPHAST, THE EASIEST SHOE MADE, AT

---

BOOTS AND SHOES OF EVERY DESCRIPTION.

---

**COWIE & EDWARDS,**  
General Insurance Brokers,

— AGENTS —

**Union Insurance Co.**  
OF BANGOR, MAINE.

— LOCAL AGENTS —

**New York Life Insurance Co.**  
88 PRINCE WILLIAM STREET,  
SAINT JOHN, N. B.

---

**ROYAL**

Insurance Company,  
OF LIVERPOOL, ENGLAND.

**Capital, - \$10,000,000.**

Does the largest business in Canada, and has the  
largest Net Surplus of any Fire Insurance  
Company in the World.

**J. SIDNEY KAYE,**

8 Pugsley's Building, St. John, N. B.  
AGENT FOR NEW BRUNSWICK.

---

WATERBURY & RISING'S, ST. JOHN, N. B.'

W. HEATHFIELD, MAIN STREET, PORTLAND,

# VICTORIA HOTEL!

KING STREET,  
SAINT JOHN, N. B.

D. W. McCORMICK,  
PROPRIETOR.

First-Class Sample Rooms.

**JOHN WHITE,**  
WAREROOMS, 93 TO 97 CHARLOTTE STREET,  
SAINT JOHN, N. B.

MANUFACTURER OF THE FINEST

BLACK WALNUT, MAHOGANY, AND CHERRY



## FURNITURE.

PARLOR SUITES AT ALL PRICES.

IMPORTER OF THE RICHEST

English and French Raw Silks,  
TAPESTRIES, BROCADES, ETC.

HANDSOME ENGLISH PLATE MIRRORS.

Ash and Pine Chamber Sets, Chairs, Tables, Etc., at very Low Prices.

Goods carefully Packed and shipped free of charge on Boat or Cars.

LADIES' FINE KID BUTTONED BOOTS AT

Capit  
Total

Rowl  
(Me  
ett).

HENR  
(Bar

CHARI  
Nevi

ALBAN  
Anth

JAMES  
JOHN

Sincl

THOMSC  
of the

RICHAR  
(Mess

THE R  
M. P.,  
—Dir

JOHN F  
ter, G

Manage

CHAS

establishe

Office

ALWAYS ON HAND A LARGE ASSORTMENT OF FINE SHOES.

ESTABLISHED A. D. 1821.

# THE GUARDIAN FIRE & LIFE ASSURANCE COMPANY.

**SUBSCRIBED CAPITAL, \$10,000,000.**

Capital Paid Up, \$5,000,000 Total Funds, - \$19,500,000.  
Total Income, - 3,840,000 Dominion Deposits, 100,343.

## DIRECTORS.

ROWLAND NEVITT BENNETT, Esq.,  
(Messrs. Bennett, Dawson & Benn-  
ett).

HENRY BONHAM-CARTER, Esq.,  
(Barrister-at-Law and Sitting Dir.)

CHARLES F. DEVAS, Esq., (Messrs.  
Nevill, Druce & Co.)

ALBAN G. H. GIBBS, Esq., (Messrs.  
Anthony Gibbs & Sons).

JAMES GOODSON, Esq.

JOHN J. HAMILTON, Esq., (Messrs.  
Sinclair, Hamilton & Co.)

THOMSON HANKEY, Esq., (Director  
of the Bank of England).

RICHARD MUSGRAVE HARVEY, Esq.,  
(Messrs. Thomson, Hankey & Co.)

THE RT. HON. JOHN G. HUBBARD,  
M. P., (Messrs. John Hubbard & Co.  
—Director of the Bank of England).

JOHN HUNTER, Esq., (Messrs. Hun-  
ter, Gwatkin & Haynes.)

GEORGE LAKE, Esq.

THE RT. HON. G. J. SHAW-LEFEVRE,  
M. P.

BEAUMONT W. LUBBOCK, Esq.,  
(Messrs. Roberts, Lubbock & Co.)

JOHN B. MARTIN, Esq., (Messrs.  
Martin & Co.)

S. HOPE MORLEY, Esq., (Messrs. I.  
& R. Morley.—Director of the Bank  
of England).

HENRY J. NORMAN, Esq., (Director  
of the London and Westminster  
Bank).

DAVID POWELL, Esq., (Messrs. Cotes-  
worth & Powell.—Director of the  
Bank of England).

AUGUSTUS PREVOST, Esq., (Messrs.  
Morris, Prevost & Co.—Director of  
the Bank of England).

JOHN G. TALBOT, Esq., M. P.

HENRY VIGNE, Esq.

Manager Fire Department, **F. J. Marsden.** Actuary & Secretary, **T. G. G. Browne.**

**CHAS. W. WELDON, Q.C., M.P., & HUGH H. McLEAN,**

General Agents for the Province of New Brunswick.

Fire Risks accepted at Equitable Rates, and Claims Paid as soon as established.

Office: Barnhill's Building, 42 Princess Street, St. John, N. B.

WATERBURY & RISING'S, ST. JOHN, N. B.<sup>5</sup>



5 WM. HEATHFIELD, MAIN STREET (WEST), PORTLAND,

# O. H. WARWICK,

— IMPORTER OF —

## Earthenware, China, Glassware, BOHEMIAN VASES,

— AND —



Note the

**NAME**

and **Address.**



**Wholesale**

and

**Retail.**



## LAMP GOODS,

78 & 80 KING STREET,

**SAINT JOHN, N. B.**

Intending Purchasers will find my Stock large and Complete in every line, and prices low as any house in the Trade.

6 LADIES' FINE AMERICAN SLIPPERS AT

CHILDREN'S SCHOOL BOOTS, VERY DURABLE, AND AT LOW PRICES.<sup>5</sup>

# CAMPBELL & ELLIS,

Sole Agency

—FOR—

"FAVORITE"

Elevated Oven

STOVE.

Farmers' Boilers!

BOX STOVES.

Parlor Stoves.

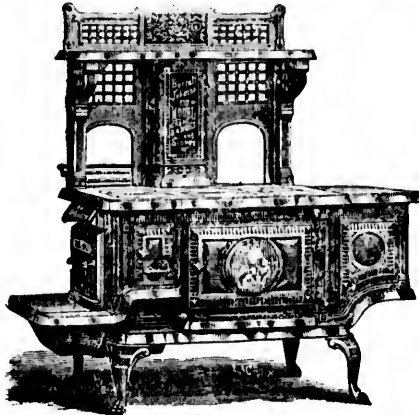

Plumbing Work.

WELL PUMPS.

**IRON**

—AND—

LEAD PIPE.

Bath Tubs.

TIN WARES.

SHEET IRON

—AND—

*Metal Work.*

**Hot-Air Furnaces for Wood or Coal.**

**HOT WATER HEATING APPARATUS.**

Ranges for Soft Coal, Hard Coal, or Wood, Kitchen Furnishings, Cutlery, &c.

WAREROOMS: 87 Prince William

Street and 30 Water Street.

**ST. JOHN, N. B.**

ESTABLISHED 1822.

## J. & A. McMILLAN,

### PUBLISHERS, PRINTERS,

*Book-Binders, Blank-Book Manufacturers,*

**WHOLESALE & RETAIL BOOKSELLERS & STATIONERS,**

**ST. JOHN N. B.**

***Correspondence Solicited.***

All letters of inquiry and orders promptly attended to under the personal supervision of one of the firm.

***Satisfaction Guaranteed in all Departments.***

First Floor,	-	Retail Department.
Second Floor,	-	Wholesale Department.
Third Floor,	-	Binding and Blank Book Department.
Fourth Floor,	-	Printing (in all its branches) Department.

**WATERBURY & RISING'S, ST. JOHN, N. B.<sup>5</sup>**

WM. HEATHFIELD, MAIN STREET (WEST), PORTLAND, N. B., Dealer in

## China, Glass and Earthenware.

# W. H. HAYWARD,

*Importer and Wholesale & Retail Dealer.*

**MILK PANS, CROCKS, JUGS,**

**FLOWER POTS, LAMP CHIMNEYS, Etc.**

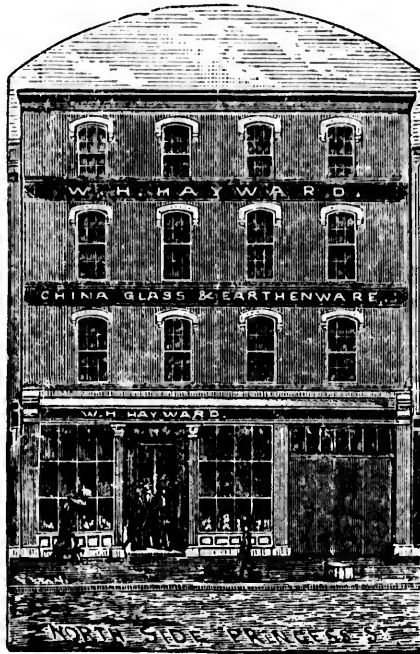

**A LARGE ASSORTMENT OF FANCY GOODS.**

**Tubular LANTERNS and GLOBES.**

## SILVER-PLATED WARE,

— IN —

*Spoons, Knives & Forks, Castors, Cake Baskets, &c.*

**OFFICE AND WAREROOMS,**

**85 and 87 Princess Street, St. John, N. B.**

**WIGWAM SLIPPERS, "SOMETHING NEW," AT**

Gilt Edge and other Dressings and Blacking for Boots and Shoes.<sup>6</sup>

# Harper's Periodicals.

## Harper's Magazine.

The best literary talent, the greatest variety of Reading, and the best Family Magazine.

Published Monthly. \$4 per Year.

## Harper's Weekly.

Illustrated by the best Artists. Its serial Novels are the best published. All new topics most ably presented.

Published Weekly. Price, \$4 per Year.

## Harper's Bazar.

Pre-eminently a Ladies' Journal. The most recent fashions in Dress and Household Adornment, with admirable illustrations and instructions. Bright Sketches and Stories, etc.

Published Weekly. Price, \$4 per Year.

## Harper's Young People.

No family should be without this bright, instructive and most attractive Magazine for the younger members of the family. "The perfection of a Children's Paper."

Subscriptions received (and the Periodicals sent direct from the Publishers) by

J. & A. McMILLAN, ST. JOHN, N. B.,  
*Publishers, Booksellers, Stationers, Printers, Etc.*

**WATERBURY & RISING'S, ST. JOHN, N. B.<sup>8</sup>**

der in

re.

aler.

Tubular LANTERNS and GLOBES.

RE,

kets, &c.

N. B.

JAMES T. HURLEY, 23 and 25 Prince William Street,

## S. R. FOSTER & SON,

— MANUFACTURERS OF —

Cut Nails and Cut Spikes,  
TACKS, BRADS, SHOE NAILS,  
FINISHING NAILS, HUNGARIAN NAILS, ETC.

OFFICE, WAREHOUSE AND MANUFACTORY:

Georges Street, Saint John, N. B.

## F. & S. L. GORBELL,

207 Union Street, near Golden Ball Corner,

DEALERS, IMPORTERS, AND MANUFACTURERS OF

Plush, Gilt, and Walnut Picture Frames,  
MOULDINGS & MIRRORS.

PICTURE FRAMING A SPECIALTY.

ESTABLISHED 1822.

**J. & A. McMILLAN,**  
*Publishers, Book and Job Printers*

WHOLESALE AND RETAIL BOOKSELLERS AND STATIONERS,  
BLANK BOOK MANUFACTURERS, ETC.

98 and 100 Prince William Street

**SAINT JOHN, N. B.**

'LARGE ASSORTMENT OF MOCCASINS AT

G  
Sa  
Ba  
W  
Ca  
Fl  
  
I  
I  
two  
a s  
the  
kept  
  
Ro  
Fa  
Co.  
Mc  
  
Cap  
volv  
Octag  
whistle  
Sounds  
Stoll  
63° 43  
vessels  
Bon  
54' 39'  
Barring  
Seal  
34''; 1  
weather  
Blond F  
house; ;  
val of 5  
Yarm  
longitud  
18 miles  
stands 11  
in every  
Pictou.  
82° 39' 3  
part red.  
Octagona  
ation is  
W, vess

Manufacturer of Boots and Shoes of Every Description, Wholesale.<sup>1</sup>

**LIGHT HOUSES.**

**River St. John.**

<i>Green Head.</i> —Fixed white light, vis. 10 mls.	<i>Palmer's Pt.</i> —Fixed white light, vis. 5 mls
<i>Sand Point.</i> —“ “ “ “ 10 “	<i>No Man's Friend,</i> “ “ “ “ 10 “
<i>Belyea's Point.</i> —“ “ “ “ 10 “	<i>Mouth of Jemseg,</i> “ red “ “ 5 “
<i>Williams' Land'g.</i> —“ “ “ “ 5 “	<i>Oromocto Shoal.</i> —“ white “ “ 10 “
<i>Oak Point.</i> —“ “ “ “ 10 “	<i>Wilmot's Bluff.</i> —“ “ “ “ 10 “
<i>Flewelling's Whf.</i> —Red “ “ “ 5 “	

**Washademoak Lake.**

*Musquash Island.*—Fixed white light, visible 10 miles.

*Hendry Farm.*—Fixed white light, visible 10 miles. In coming down, these two lights to be kept in range until opposite N W end of Hog Island, whence a southerly course to be kept to the foot of Musquash Island. In going up, the two lights to be brought in range opposite N W end of Hog Island, and kept in range until within ½ mile of the light on Hendry Farm.

**Grand Lake.**

<i>Robertson's Point.</i> —Fixed white light, visible 15 miles.	
<i>Fanjoy's Point.</i> —	do. do.
<i>Cox's Point.</i> —	do. do.
<i>McMann's Point.</i> —	do. do.

**Light Houses in Nova Scotia.**

*Cape Sable.*—On Cape. Latitude 43° 23' 19". Longitude 65° 37' 11". Revolving white light; bright 15s, dark 25s; visible in clear weather 12 miles. Octagonal white tower; stands 53 feet above high water mark. A steam fog whistle on southern point of Cape, elevated about 40 feet above high water. Sounds a blast of 10 seconds duration in each minute.

*Stoddard Island.*—On N. E. of Island. Latitude 43° 28' 30". Longitude 63° 43' 10". Red revolving light every minute. White Tower to guide vessels into the anchorage of Stoddard Harbor and Shag Harbor Sound.

*Bon Portage Island.*—On S. Point. Latitude 43° 27' 16". Longitude 65° 54' 39". Fixed white light. White octagonal tower for guiding vessels into Barrington, West Bay, and Shag Harbor.

*Seal Island.*—On south point, one-eighth of a mile inland. Latitude 43° 23' 34"; longitude 66° 0' 52". A fixed white light, visible 18 miles in clear weather. A white octagonal tower, 98 feet in height above high water. The Blond Rock lies S by W 3½ miles from light house. A fog whistle near light house; sounds in each minute a blast of 5 seconds duration, and after an interval of 5 seconds another blast of 5 seconds.

*Yarmouth, or Cape Forchu.*—On Cape, south point. Latitude 43° 47' 28"; longitude 66° 9' 21". Intermittent white light; light 1¼m, dark 1¼m; visible 18 miles in clear weather. Octagonal tower, vertical stripes, red and white; stands 117 feet above high water. Fog whistle on west side; sounds 10 seconds in every minute.

*Pictou.*—South point of entrance to harbor. Latitude 45° 41' 30"; longitude 62° 39' 30". Two vertical fixed lights, 25 feet apart; upper part white, lower part red. Visible 11 miles in clear weather. Striped red and white vertically. Octagonal wooden tower; stands 65 feet above high water; lighted when navigation is open; a small red light is seen below lantern. By keeping light W W, vessels clear the east reefs off Pictou Island.

**WATERBURY & RISING'S, ST. JOHN, N. B.<sup>9</sup>**

**JAMES T. HURLEY, 23 and 25 Prince William Street, St. John, N. B.,<sup>2</sup>**

In Tower of Custom House, latitude  $45^{\circ} 49' 10''$ , longitude  $62^{\circ} 30' 30''$ ; fixed white light, visible 8 miles; stands 60 feet above high water; in range with lights at entrance to harbor; leads to the channel up to the bar.

**Bay of Fundy.**

*Cape Saint Mary.*—East side Bay of Fundy. Latitude  $44^{\circ} 5' 20''$ ; longitude  $66^{\circ} 12' 40''$ . Alternate red and white light every 30 seconds; visible 17 miles in clear weather; white octagonal tower; stands 103 feet above high water.

*Brier Island.*—N W point. Latitude  $44^{\circ} 14' 57''$ ; longitude  $66^{\circ} 23' 30''$ ; visible 13 miles; white octagonal tower; stands 92 feet above high water. Fog whistle on N W of Brier Island, south side of light house; sounds 3 blasts of 4 seconds duration, with interval of 4 seconds between them, each minute.

*Boar's Head.*—17 yards from edge of cliff. Latitude  $44^{\circ} 24' 16''$ ; longitude  $66^{\circ} 13' 0''$ ; alternate red and white every minute; visible 14 miles in clear weather; square white tower, 70 feet above high water. On south entrance to Petite Passage.

*Point Prim.*—South point of entrance to Annapolis Basin; latitude  $44^{\circ} 41' 34''$ ; longitude  $65^{\circ} 47' 20''$ ; fixed white light, visible 13 miles; square tower, vertical red and white striped; 76 feet above high water. Fog whistle on Prim Point, sounds eight seconds in each minute.

*Port William, or Marshall Cove.*—South shore. Latitude  $44^{\circ} 56' 52''$ ; longitude  $65^{\circ} 16' 0''$ ; two vertical fixed white lights, 22 feet apart, visible 10 miles; square white tower 92 and 70 feet above high water; lantern on top of dwelling, lower light in bow window, visible from W S W round N to E N E.

*Margaretrille.*—On extremity of Point S shore. Latitude  $45^{\circ} 2' 57''$ ; longitude  $65^{\circ} 4' 0''$ ; red fixed light, visible 8 miles in clear weather; square tower, horizontal black and white striped, 30 feet above high water; visible from W S W to E N E.

*Isle Haute.*—On highest point. Latitude  $45^{\circ} 14' 35''$ ; longitude  $65^{\circ} 0' 45''$ ; white intermittent light, showing 40s in every minute, visible 20 miles in clear weather, white square wooden tower, dwelling attached, almost hidden by trees; 365 feet above high water.

*Black Rock.*—South shore. Latitude  $45^{\circ} 10' 10''$ ; longitude  $64^{\circ} 46' 0''$ ; fixed white light, visible 12 miles; white square tower 45 feet above high water; visible from all points of approach.

*Cape D'Or.*—Fog whistle, on extreme point opposite side of channel from Black Rock; sounds during thick weather for 6s in every 30s; the whistle should be heard from 5 to 10 miles, according to the state of the wind and atmosphere.

*Kingsport.*—On Oak Point Pier. Latitude  $45^{\circ} 9' 30''$ ; longitude  $64^{\circ} 21' 45''$ ; fixed white light, visible 8 miles; upper enclosed part white, open frame brown, 30 feet above high water; visible from S W  $\frac{1}{2}$  W, round by E to N W by W  $\frac{3}{4}$  W.

*Horton.*—On bluff west side of Avon River. Latitude  $46^{\circ} 6' 15''$ ; longitude  $64^{\circ} 13' 30''$ ; fixed white light, visible 20 miles; white square tower, 92 feet above high water; light in window.

*Walton Harbor.*—Basin of Minas. Latitude  $45^{\circ} 14' 0''$ ; longitude  $64^{\circ} 45''$ . Fixed red light, visible 10 m.; white square tower, 92 ft above high water.

*Burnt Coat.*—Basin of Minas, N W extremity of Head S shore. Latitude  $45^{\circ} 18' 40''$ ; longitude  $63^{\circ} 48' 30''$ ; fixed white light, visible 13 miles; white square tower, with lantern on dwelling, 75 feet high above high water; visible from all points of approach.

**A FULL LINE OF OVERSHOES AT WATERBURY & RISING'S, ST. JOHN, N. B. TRONG**



**Makes the Best and Most Stylish Men's Goods made in Canada, Wholesale.**

*Spencer Point.*—On north shore Cobequid Bay; latitude  $45^{\circ} 23' 30''$ ; longitude  $63^{\circ} 37' 0''$ ; fixed white light, visible 6 miles; 35 ft above high water.

*Advocate Harbor.*—On N W entrance; latitude, N,  $45^{\circ} 19' 25''$ ; longitude, W,  $64^{\circ} 47' 30''$ ; fixed red light; 36 feet above high water; visible 7 miles; square wood tower, painted white.

*Parrsboro', or Partridge Island Light.*—W side of river; latitude  $45^{\circ} 23' 0''$ ; longitude  $64^{\circ} 19' 0''$ ; fixed white light, visible 9 miles; white square tower, with lantern on dwelling, 37 feet above high water.

*Apple River.*—On Cape Capstow or Hetty Point, N entrance; latitude  $45^{\circ} 28' 20''$ ; longitude  $64^{\circ} 51' 30''$ ; fixed white light, visible 12 miles; white oblong tower, 64 feet above high water.

*Hillsborough Wharf.*—Petiteodiac River; latitude  $45^{\circ} 55' 15''$ ; longitude  $64^{\circ} 37' 45''$ ; fixed white light, visible 5 miles; open frame.

*Grindstone.*—W part of Island; latitude  $45^{\circ} 43' 13''$ ; longitude  $64^{\circ} 37' 25''$ ; fixed white light, visible 12 miles; white octagonal tower 60 feet above high water; visible from N E by E, round by N to E by S, Cape Enrage lighthouse S W by W  $\frac{1}{2}$  W about 10 miles; in thick weather a trumpet sounds 4 blasts in every minute.

*Cape Enrage.*—Pitch of Cape; latitude  $45^{\circ} 35' 34''$ ; longitude  $64^{\circ} 46' 55''$ ; fixed white light, visible 15 miles; white square tower, 120 feet above high water; visible between the bearings of N W round by S to N E; a steam fog whistle 150 feet N E from lighthouse sounds 4 seconds in each minute; will be heard from 3 to 10 miles.

*Quaco.*—Temporary light on the Pitch of the Cape at West Head; latitude N,  $45^{\circ} 19' 20''$ ; longitude W,  $65^{\circ} 31' 55''$ ; a fixed white light on pole 20 ft high, and visible 6 miles; fog horn 70 feet S W of lighthouse, painted white, roof brown.

*Cape Spencer.*—Pitch of Cape; latitude  $45^{\circ} 12' 30''$ ; longitude  $64^{\circ} 54' 0''$ ; alternate red and white light every 45 seconds, visible 20 miles; white square building with tower 207 feet above high water, visible between the bearings from E S E round by S to W N W, Partridge Island light bearing by compass N W by W  $\frac{1}{2}$  W northerly, distant  $6\frac{1}{2}$  miles.

*Split Rock Automatic Broy.*—Moored in deep water about  $\frac{1}{2}$  miles S from Musquash Light. From a position  $\frac{1}{2}$  mile outside of it steer E N E for Partridge Island, about 11 miles from this buoy, Point Lepreaux bears W about 11 miles.

*Partridge Island.*—St. John Harbor; latitude  $45^{\circ} 14' 20''$ ; longitude  $66^{\circ} 3' 20''$ ; dioptric fixed white light, visible 17 miles; tower vertical red and white stripes, 119 feet above high water; in foggy weather a steam whistle sounds for ten seconds every minute; a bell buoy near E side of Partridge Island reef.

*Negro Point.*—On end of Government Breakwater, W entrance Port of St. John. Fixed red light, 40 feet high; visible 8 miles.

*St. John Harbor.*—Beacon; latitude  $45^{\circ} 15' 10''$ ; longitude  $66^{\circ} 3' 40''$ ; fixed white light, visible 10 miles; vertical red and white stripes, 35 feet above high water.

*Musquash,* east side of entrance; latitude  $45^{\circ} 8' 35''$ ; longitude  $66^{\circ} 14' 30''$ ; fixed catoptric light, green to seaward, white towards harbor, visible 10 miles; white square tower, dwelling attached; 112 feet above high water; an automatic signal buoy moored in 30 fathoms, S W by S  $\frac{3}{4}$  S from light, S  $\frac{1}{4}$  W from western head of Musquash, and W S W from Partridge Island; latitude N  $45^{\circ} 7' 10''$ ; longitude W  $66^{\circ} 14' 50''$ .

*Lepreaux,* on Point; latitude  $45^{\circ} 3' 40''$ ; longitude  $66^{\circ} 27' 39''$ ; lights one above the other 27 feet apart; fixed white lights, visible 15 miles, striped

ST. JOHN, N. B. STRONG SHOES FOR BOYS AT WATERBURY & RISING'S, ST. JOHN, N. B. 11



**\*Write to JAMES T. HURLEY, 23 and 25 Prince Wm. Street, St. John, N. B.,**

horizontally red and white octagonal; 81 and 53 feet high; visible between the bearings of W N W around by S to E by N. A *Fog Trumpet* on the extreme end of the point on the south side of the lighthouse gives a blast of five seconds duration and a pause of 25 seconds, then another blast of 5 seconds and a pause 25 seconds, in each minute, making two blasts of five seconds each every minute. There will also be a *Fog Whistle* in the same building, which will be operated in the event of the Fog Trumpet being out of order, and will sound as follows: viz., giving two blasts of 5 seconds duration with an interval of 5 seconds between them in each minute.

*Point Lepreaux Automatic Signal Buoy.*—S S W one nautical mile off Point Lepreaux Light House; latitude N 45° 2' 30''; longitude W 66° 27' 45''.

*Grindstone Point, Clifton.*—Latitude 47° 45' 40''; longitude W 65° 21' 0''; fixed red light 88 feet above high water mark, visible 15 miles; square wooden tower, white.

*St. Martins Head Fog Alarm.*—Latitude N 45° 29' 10''; longitude W 65° 11m 25s; horn on summit of head will sound blasts of 14 seconds duration with intervals of 46 seconds.

*Drew's Head,* on west side of Beaver Harbor; latitude 45° 3' 45''; longitude 66° 44' 0''; fixed white light, visible 10 miles; white square tower 45 ft above high water, seen at all points between eastern and western head of harbor.

*Pea Point,* east side of entrance to L'Etang harbor; latitude 45° 2' 20''; longitude 66° 48' 40''; fixed green light, visible 10 miles; white square tower, dwelling attached, 51 feet above high water, visible from E round by S to N.

*Bliss Island,* west end of Island, south side of western entrance to Bliss harbor; latitude 45° 1' 15''; longitude 66° 51' 0''; fixed red light, visible 12 miles; white square tower 45 feet above high water; leave on starboard hand going in; a deep water harbor and very plain; follow the starboard hand shore to the inner harbor.

*L'Tete Passage* on Mascabon Point; latitude 45° 2' 20''; longitude 66° 53' 30''; a fog trumpet sounds blasts of 7 seconds, with an interval of 30 seconds between each. Leave on starboard hand going in.

*Midjic Bluff*—Passamaquoddy Bay; latitude 45° 6' 53''; longitude 66° 54' 30''; fixed white light, visible 15 miles; white square tower 130 feet above high water; a Bar extends E N E from lighthouse, and vessels require to keep off a distance of 260 yards to clear it at low water.

*St. Andrews,* on sandy reef at east entrance; latitude 45° 3' 45''; longitude 67° 0' 50''; fixed white light, visible 10 miles; white square tower 40 feet above high water; to guide to all parts in inner Bay, and to vessels going up the river St. Croix from L'Tete Passage or West Quoddy. There is only a depth of 4 feet on the N W extension of the reef towards the mainland.

*St. Andrews,* north point of entrance; latitude 45° 4' 10''; longitude 67° 2' 50''; fixed white light, visible 10 miles; white octagonal tower 42 feet above high water; visible between the bearings of N W by N and S E by S.

*Spruce Point,* St. Croix River.—latitude 45° 10' 0''; longitude 67° 11' 0''; fixed white light; white square tower 32 feet above high water mark.

*Mark Point,* St. Croix River.—Latitude 45° 10' 10''; longitude 67° 12' 30''; fixed white light; white square tower 32 feet above high water mark.

*Campobello Island,* north point of Head Harbor; latitude 44° 57' 10''; longitude 65° 54' 10''; fixed white light, visible 15 miles; octagonal tower white, with red cross, 64 feet above high water. Leave on starboard hand entering Head Harbor, and on port hand on entering Eastport, Me.

**MEN'S COARSE BOOTS, HAND MADE, AT<sup>12</sup>**

**For any Goods in the Boot and Shoe Line that you may require, Wholesale.<sup>3</sup>**

*Lubec Narrows Light* on Mulholland Point, Campobello.—Latitude N 44° 51' 47"; longitude W 66° 58' 50"; fixed white light, 60 feet above high water mark; visible 13 miles from N N E round by S to S S E; white wooden tower.

*Head Harbor*.—Fog trumpet at north point of Head Harbor; latitude N 44° 47' 30"; longitude W 66° 54' 10"; during thick weather and snow storm the trumpet will sound blasts of 8 seconds duration, with intervals of 35 seconds between them. Bring it to bear W S W to clear the Light House point. By keeping the middle of the river no dangers will be found between here and Eastport.

*South West Wolf Island*, on south east point of the Island; latitude 44° 56' 30"; longitude 66° 44' 10"; revolving white light every 1½ minutes, visible 13 miles; white square tower 111 feet above high water; new iron lantern, painted red; visible from all points of approach.

*Swallow Tail*, north east part of Grand Manan; latitude 44° 45' 52"; longitude 64° 44' 0"; fixed white dioptric light, visible 18 miles; white octagonal tower 148 feet above high water; visible between the bearings of S W round by S to N W. A steam fog whistle on extreme north west head of Grand Manan; 80 feet above high water, sounds blasts of 4 seconds duration in each minute, with an interval of 16 seconds between each blast.

*Grand Harbor*, Grand Manan—on Fish Fluke Point, eastern side of Grand Harbor; latitude N 44° 40' 2"; longitude W 66° 45' 2"; fixed white catoptric light 40 feet above high water; visible 11 miles; square tower, painted white.

*South West Head*, Grand Manan—on Gull Cliff; latitude N 44° 36' 0"; longitude W 66° 54' 16"; revolving catoptric light; makes complete revolution in 2 minutes, showing 3 white and 3 red flashes at intervals of 20 seconds; 200 feet above high water; visible 24 miles; white square tower.

*Old Proprietor Ledge*, to the S E of Grand Manan Ledge. Latitude 44° 38' 10"; longitude 66° 40' 0"; visible 8 or 10 miles; a spindle beacon, painted red; a cage elevated 31 feet above high water mark.

*Gruet Rock*, on rock. Latitude 44° 0' 38"; longitude 66° 47' 0"; intermittent white light, 45°; eclipse 5½s, flash 4½s; eclipse 5½s in every 60 seconds; visible 12 miles; octagonal tower, vertical black and white stripes, 66 feet above high water; a gun is fired once every hour to answer signals during fogs and snow storms; dangerous rocks extend 4 miles eastward of the lighthouse.

*Machius Seal Island*, near middle of Island. Two lights 64 yards from each other. Latitude 44° 30' 7"; longitude 67° 6' 13"; fixed white lights, visible 14 miles; white towers 54 and 66 feet above high water; a fog whistle sounds in thick weather, fogs, and snow storms, 5 seconds in each half minute.

### New Brunswick—Gulf of St. Lawrence.

*Point Peter*, on Flat Rock, Gaspé. Latitude 48° 37m 30s; longitude 64° 8m 45s; revolving red catoptric, square tower, 50 feet high; visible 10 miles.

*Dalhousie*, south side of entrance to harbor. Latitude 48° 3' 45"; longitude 66° 20m 50s; fixed white light, visible 13 miles; white square tower 49 feet above high water, seen from all points of approach.

*Douglas Island*, latitude 48° 4' 40"; longitude 66° 22' 30"; fixed white catoptric light; square white tower, 30 feet above high water mark; visible 6 miles.

*Dalhousie Range Lights*. Front Tower on public wharf; fixed white light; Latitude N 48° 4' 40"; longitude W 66° 22' 30"; back tower on Montgomery Island; front tower 24 feet, and back tower 27 feet above high water.

**HURLEY'S HAND-MADE BOOTS ARE WHAT LUMBERMEN REQUIRE,**

*Heron Island*, Chaleur Bay. Latitude  $48^{\circ} 0' 0''$ ; longitude  $66^{\circ} 8' 0''$ ; fixed white light, visible 15 miles; white square tower, 66 feet above high water, visible from all points seaward.

*Petit Rocher*, on Elm Tree Point; latitude  $47^{\circ} 48' 39''$ ; longitude  $65^{\circ} 43' 13''$ ; fixed light, visible 12 miles; white square tower 49 feet above high water mark.

*Bathurst*, on Caron's Point. Latitude  $47^{\circ} 39' 10''$ ; longitude  $65^{\circ} 36' 40''$ ; two fixed white lights, one visible 10 miles, white tower; the other visible 14 miles, square tower striped red and white, 43 feet above high water; range light to guide vessels into the harbor.

*Campbellton Range Lights*. Front tower on pier beside railway wharf; 24 feet above high water; back tower on Moffat's wharf; fixed white light, 24 feet above high water; latitude N  $48^{\circ} 0' 50''$ ; longitude W  $66^{\circ} 39' 40''$ .

*Caraguac*, on Island, Bay of Chaleur. Latitude  $47^{\circ} 49' 40''$ ; longitude  $65^{\circ} 54' 0''$ ; fixed white light, visible 14 miles; white square tower on dwelling 52 feet above high water.

*Little Belledune Point*. Latitude  $47^{\circ} 55m 20s$ ; longitude  $65^{\circ} 53m 20s$ ; a mast 28 feet high, fixed white dioptric; visible 11 miles.

*Point a La Garde*, Light Boat. Latitude  $48^{\circ} 3m 10s$ ; longitude  $66^{\circ} 32m 10s$ .

*Goose Lake*, west side of Miscou Island. Latitude  $47^{\circ} 55' 43''$ ; longitude  $64^{\circ} 35' 40''$ ; revolving white light every minute, visible ten miles; white square tower, 40 feet above high water, complete revolution every 2 minutes.

*Shippegan*, Alexander Point. Latitude N  $47^{\circ} 43' 30''$ ; longitude W  $64^{\circ} 39' 25''$ ; fixed white catoptric light, 32 feet above high water, visible 11 miles; square white tower. A small light has been established 484 yards SW by W from main light 22 feet above high water, visible 9 miles in direction of range. Two lights range with buoy outside the harbor.

*Miscou Island*, Birch Point. Latitude  $48^{\circ} 1' 0''$ ; longitude  $64^{\circ} 29m 25s$ ; fixed red light, visible 12 miles, white octagonal tower, 79 feet above high water. A steam fog whistle placed in the year 1875, and situate 107 yards east from lighthouse; sounds blast of 5 seconds duration, every half minute.

*Pokemouche*.—Latitude  $47^{\circ} 40' 5''$ ; longitude  $64^{\circ} 45' 5''$ ; fixed green light, visible 8 miles; white square tower with dwelling attached, 35 feet above high water.

*Pokemouche Gully*.—Latitude  $47^{\circ} 40m 10s$ ; longitude W  $64^{\circ} 46m 0s$ ; fixed red light, and buoys: visible 5 miles.

*North Tracalie*, one on north side of Gully, the other south side of Bar; latitude  $47^{\circ} 33' 14''$ ; longitude  $64^{\circ} 51' 35''$ ; two fixed white lights, visible 11 miles; white square tower, open frame, 30 and 39 feet above high water, coast and harbor range lights.

*South Tracalie*, north side of Gully. Latitude  $47^{\circ} 30' 0''$ ; longitude  $64^{\circ} 52' 10''$ ; two lights, back light 166 yards north from front one; fixed light front one white and back one red: visible 8 miles; front building an open white tower, back building square red tower; 20 and 26 feet above high water. Vessels crossing the Bar from sea should steer north, keeping the lights in range; width of Bar two cable lengths.

*Tabusintac*, Crab Island. Latitude  $47^{\circ} 18' 54''$ ; longitude  $64^{\circ} 59' 30''$ ; two fixed lights, front red and back white; visible 7 miles; white square tower 30 feet above high water; coast and harbor range lights.

*Neguae*. Latitude  $47^{\circ} 17' 47''$ ; longitude  $65^{\circ} 3' 20''$ ; two fixed white lights, visible 11 miles; white square tower; 32 feet above high water; coast and harbor range lights situate north east of Gully.

**WHOLESALE, 23 and 25 PRINCE WILLIAM STREET, ST. JOHN, N. B.'**

*Portage Island*, on south point of Island. Latitude  $47^{\circ} 9' 50''$ ; longitude  $65^{\circ} 2' 40''$ ; fixed white light, visible 12 miles; white tower, 46 ft above high water.

*Hay Island Range Lights*, two Range Lights upon Hay Island, Miramichi Bay, to enable vessels, in seeking shelter, to clear the point of the shoal off the east end of the Island. Latitude N  $47^{\circ} 14' 10''$ ; longitude W  $65^{\circ} 3m 40s$ ; the front light is fixed white catoptric, exhibited from a lantern hoisted on a mast 15 feet high: it is elevated 23 feet above high water, and should be visible 10 miles: at the base of the mast is a small shed painted red. The back light is distant 210 feet from the front one: it is fixed white catoptric, elevated 30 feet above high water, and should be visible 11 miles: the building is a square wooden tower, 21 feet high from base to vane, and is painted white.

*Oak Point*, Miramichi Bay. Latitude  $47^{\circ} 7' 40''$ ; longitude  $65^{\circ} 15m 10s$ ; two fixed white lights, half a mile apart, visible 10 miles; white tower, 40 and 60 feet above high water. Beacons.

*Sheldrake Island*, Miramichi Bay. Latitude  $47^{\circ} 6' 50''$ ; longitude  $65^{\circ} 18m 0s$ ; two fixed white lights, quarter mile apart, visible 9 miles; 48 feet above high water. Beacons.

*Grant's Beach*, Miramichi Bay. Latitude  $47^{\circ} 5' 30''$ ; longitude  $65^{\circ} 28' 10''$ ; two fixed white lights, bearing S W and N E from each other, visible 10 miles; white tower 120 and 140 feet above high water. Beacons.

*Middle Island*, Miramichi River. Latitude  $47^{\circ} 0' 3''$ ; longitude  $65^{\circ} 19' 9''$ ; fixed white light, 45 feet above high water. Beacons.

*Newcastle Light*, on Lime Kiln Bank. Latitude N  $47^{\circ} 0m 45s$ ; longitude W  $65^{\circ} 33m 40s$ ; fixed red dioptric, 87 feet above high water; visible 9 miles; square wooden tower, white, with red roof.

*For Island*, north west point of Island. Latitude  $47^{\circ} 8' 5''$ ; longitude  $65^{\circ} 2' 20''$ ; three fixed white lights, visible 8 miles. One of the lights is situated within 100 feet of the most northern point of the Island: it is 50 feet above high water, and has a post 40 feet high. Second light is 1051 feet S E  $\frac{1}{2}$  S from the first named, and will be 46 feet above high water, with a post 38 feet high. Third light is 954 feet S W from the first named, and 36 feet above high water, with a post 28 feet high. The first and second in line range N W  $\frac{1}{2}$  W with the old Horseshoe Channel. The first and third in line range N E through Portage Island Channel. The second and third in line range W by N leading to the upper buoy of Horseshoe Shoal.

*For Island*, east end; latitude  $47^{\circ} 6' 50''$ ; longitude  $65^{\circ} 0' 10''$ ; two fixed white lights, visible 10 miles; white tower, 30 feet above high water mark; range lights to guide vessels through the Swashway Channel.

*Miramichi Bay Light Ship*, Horseshoe Bar, between Fox and Portage Island. Latitude  $47^{\circ} 8' 0''$ ; longitude  $65^{\circ} 3' 0''$ ; fixed red light, visible 8 miles; 35 feet above high water. A schooner rigged ship.

*Preston's Beach*, Miramichi Bay. Latitude  $47^{\circ} 4' 50''$ ; longitude  $65^{\circ} 54' 40''$ ; two fixed white lights, visible 10 miles, 55 and 60 feet above high water. White Beacons.

*Essequimauc*, on Point. Lat.  $47^{\circ} 4' 32''$ ; lon.  $64^{\circ} 47' 30''$ ; fixed white light, visible 14 miles; white tower, 70 feet above high water. A steam fog whistle situated 100 yards west of the lighthouse, sounds 10 seconds in each minute.

*Richibucto Head*, on Headland. Latitude  $46^{\circ} 39' 40''$ ; longitude  $64^{\circ} 42' 30''$ ; fixed white light, visible 14 miles; white square tower, 70 feet above high water.

*Richibucto Harbor Range Lights*, two range light towers, close to the present day beacons upon the South Beach, at the entrance to the Richibucto River. The front building is on the outside of the bank; white square tower, 33 feet

<sup>5</sup> James T. Hurley is making some New Styles of Women's Goods this year.

high to vane on lantern; latitude N 46° 42' 45''; longitude W 64° 46' 10''; the light is fixed white catoptric, elevated 40 feet above high water mark, and should be visible 12 miles. The back tower is distant W by S  $\frac{1}{2}$  S 306 feet from the front one; it is an open white square tower, 43 feet high to vane on lantern; the light is fixed red catoptric, elevated 44 feet above high water mark, and should be visible 12 miles. These two lights are intended to replace the day beacons, and in one lead through the channel over the bar at the mouth of the river.

*Buctouche Range Lights.*—Two Range Lights upon Dixon's Point, on the south side of Buctouche Harbor; latitude N 46° 27' 40''; longitude W 64° 38' 50''. The light is fixed white catoptric, 36 feet above high water mark, and visible 11 miles in direction of Range Tower, 30 feet high; white. The back range light is 1050 feet N W by W from the front one. The building is similar, 34 feet high, similar light, 41 feet above high water; visible 12 miles.

*South Beach*, entrance to Richibucto River; two range light towers; latitude N 46° 42' 45''; longitude W 64° 46' 10''; fixed white catoptric light 40 feet above high water, visible 12 miles. The back tower is distant W by S  $\frac{1}{2}$  S 306 feet from the front one; open frame square tower 43 feet high, painted white. The light is fixed red catoptric, 44 ft above high water, visible 12 miles.

*Cassie's Point*, on Point; latitude 46° 19' 15''; longitude 64° 30' 20''; revolving white light every half minute, visible 14 miles; white square tower, 40 feet above high water.

*Shediac Island.*—Latitude 46° 15' 20''; longitude 64° 31' 50''; two fixed white lights, visible 10 miles; white tower, 43 and 56 feet above high water. Beacons.

*Shediac Harbor*, Point du Chene Wharf. Latitude 46° 14' 20''; longitude 64° 31' 0''; fixed white light, visible 6 miles; 15 feet above high water.

*Jourimain*, on Cape. Latitude 46° 10' 0''; longitude 63° 48' 30''; flashing white light every 10 seconds, visible 14 miles; white octagonal tower, 72 feet above high water; visible from S W round to N W.

### United States—Eastport to Boston.

[Sea Coast Lights are distinguished from Harbor Lights by the latitude and longitude being given. Sailing Directions are also given, not true nautical, but according to general compass courses and bearings].

*West Quoddy Light.* Latitude 44° 48' 54'' N; longitude 66° 57' 1'' W; tower of brick, painted with red and white horizontal stripes, connected with dwelling house by white building; fixed white light, visible 16 miles; situated on the west side of the entrance to Eastport and the St. Croix River, via Lubec Narrows. Fair anchorage in West Quoddy Bay 1 mile N W by N from the entrance. The Narrows have lately been dredged to a depth of 12 feet at low water. The Channel being 200 feet wide; but strangers should not attempt to pass through without a pilot. There is a Steam Fog Whistle at West Quoddy Head, giving a blast of 8 seconds duration at intervals of 52 seconds. Sai Rock, a dry ledge, lies  $\frac{1}{2}$  of a mile from this Light, and when the tide is running should be carefully avoided.

*Little River Light*, on an Island at the mouth of Little River Harbor; tower white, attached to Keeper's dwelling; fixed white light varied by a flash 14 30s; visible 11 miles; seen from N E by E  $\frac{1}{2}$  E, via eastward to south. Also fog bell, struck by machinery twice a minute. Latitude 44° 39' 45'' N longitude 67° 12' 5'' W. Good anchorage for a small number of vessels just inside the Island. To enter harbor pass to eastward of the light, leaving spar buoy on starboard hand.

<sup>1</sup> REMEMBER WATERBURY & RISING KEEP THE LARGEST

They sell well and give satisfaction. Wholesale. St. John, N. B.<sup>5</sup>

*Libby Island Light*, on S W end of Libby Island, at mouth of Machias Bay and River; latitude  $44^{\circ} 34' 5''$  N; longitude  $67^{\circ} 22' 2''$  W; grey tower; fixed white light, visible 13 miles. Island is divided in two parts, with the Light situated on the S W end of the western part. To enter the harbor via eastern entrance, get Avery's Rock Light to bear N by E and run for it, leaving it handy on starboard hand, then N by E  $\frac{1}{2}$  E, to a high, bluff, woody Island, which leave not less than  $\frac{1}{2}$  of a mile on the port hand, then N  $\frac{1}{2}$  W half a mile and anchor. In using this Channel, keep a sharp look out for the eastern end of Libby Island, which runs low, and extends 1 mile E N E from the Light, and for Cross Island Ledges, which make off from Cross Island on your starboard, and off which is a red can buoy. The Channel here is about a mile wide. To enter via western entrance: Pass Libby Island Light a fair berth on your starboard hand, and get it to bear S S W half a mile, then run N E by E until Avery's Rock bears N by E, then continue as via eastern entrance. A Fog Trumpet has recently been established here, located on the extreme S W end of the Island, giving in thick weather blasts of 7 seconds duration at intervals of 40 seconds. If the Trumpet becomes disabled, a bell will be struck by machinery, one blow every 10 seconds.

*Avery's Rock*, in Machias Bay, near mouth of River; tower built from the top of Keeper's dwelling, paired white; fixed red light, visible 12 miles.

*Moosepeak Light*. Latitude  $44^{\circ} 28' 27''$  N; longitude  $67^{\circ} 31' 57''$  W; white tower, white flash light, 30 seconds between flashes, visible 13 miles. Mistake Island is to the northwest side of entrance to Bay of Fundy. For entering Moosepeak harbor, leave the light a fair berth on your port hand, and steer about a N W course 1 mile, keeping midway between the shores on either hand, and as soon as passing through the Narrows haul towards the N E a few lengths and anchor. There is another small harbor about N N E,  $1\frac{1}{2}$  miles from the light, called the Cow Yard. From Moosepeak Light, Libby Island bears N E by E  $\frac{1}{2}$  E, 9 miles. Petit Menan Light W  $\frac{1}{4}$  S, 17 miles.

*Moosepeak Automatic Buoy*, in deep water, off Moosepeak light; works by action of the sea; often heard 4 miles; Bearings—Moosepeak light bears N by W 2 miles, Petit Menan Ledge W  $\frac{3}{4}$  S 15 miles, Petit Menan light W 15 miles, Libby Island light  $\frac{3}{4}$  E 9 miles.

*Nash's Island Light*: white tower; fixed red light, visible 12 miles. To enter Moosepeak Reach, west entrance, leave light on starboard hand; also, a guide to Pleasant River.

*Narraguagus Light*; in top of a white dwelling house; fixed white light, visible 12 miles. Located on Pond Island, at port hand side of entrance to Narraguagus Bay and Millbridge. Bell struck by hand to answer signals in thick weather.

*Petit Menan Light*; on Petit Menan Island. Latitude  $44^{\circ} 22' 2''$  N; longitude  $67^{\circ} 51' 51''$  W. Tall grey tower; white light, varied by a flash once in two minutes, visible 17 miles. This light is a warning against dangerous shoals, of which Petit Menan Ledge, or South East Breaker, bears S S E  $3\frac{1}{2}$  miles, on which is 6 feet at low water, (Iron Num Buoy) painted vertically red and black stripes. Sims' Rock bears S  $\frac{1}{2}$  E 2 miles; 9 feet at low water. (Spar Buoy). Tibbet's ledge bears E by N 3 miles, 9 feet at low water; no buoy. On Petit Menan there is also a steam fog alarm giving two blasts a minute; intervals between blasts 8 and 42 seconds; heard 8 miles. A dangerous neighborhood for strangers.

*Prospect Harbor Light*; on the eastern side of entrance to Prospect Harbor. White tower, showing a flashing red and white light, visible 11 miles. In run-

STOCK OF BOOTS AND SHOES IN NEW BRUNSWICK.<sup>1</sup>

LARGEST



**Men's Sewed Goods made on London, Opera, French Waukenphast Lasts.**

ning for the Harbor, bring the light to bear N  $\frac{1}{2}$  E. But it is a dangerous locality for strangers.

*Winter Harbor Light*; white tower; fixed white light, visible 11 miles. On south point of Mark Island, western entrance to Harbor, leave on port hand; also, guide to Musquito Harbor.

*Egg Rock Light*; on Egg Rock, in Frenchman's Bay. White tower, rising from the middle of a square white dwelling. Fixed red light, visible 12 miles. Fog bell struck by hand for passing vessels. Bearings—Bar Harbor bears N W  $\frac{1}{2}$  N 4 miles; Baker's Island bears S W by S  $\frac{1}{2}$  S 8 miles.

*Baker's Island Light*; latitude 44° 14' 27'' N; longitude 68° 11' 56'' W; white tower, connected with Keeper's house; white light, varied by a flash every 90 seconds; on Baker's Island, off Mount Desert; a guide to Cranberry Island, north east and south west harbors. On entering either of these, leave light on port hand; but in going to Bass harbor leave it on starboard hand 1 mile. Bearings—Bass Harbor Head bears W  $\frac{3}{4}$  N, 5 miles; Mount Desert Rock bears S  $\frac{1}{4}$  W, 18 miles; Petit Menan Light bears E by N  $\frac{1}{2}$  N, 16 miles.

*North East Harbor Light*; tower painted brown, with black lantern; fixed white light, visible 14 miles, on Bear Island; a guide to N E harbor by leaving it on the starboard hand.

*Bass Harbor Head and Light*; tower painted white; fixed red light, visible 13 miles; north east side of entrance to Bass Harbor and Blue Hill Bay. Mount Desert; a bell struck by hand to answer signals. To enter Blue Hill Bay and Bass Harbor bring this light within the bearings of W by N  $\frac{3}{4}$  N and N W, and run for it, leaving the light 150 yards on starboard hand, to cross the bar in best water (10 feet at low water). When the light bears N by E you are in best water on the bar. If bound to Bass Harbor, when the light bears N E  $\frac{1}{2}$  of a mile steer N  $\frac{1}{2}$  W into the harbor, keeping the starboard hand shore within  $\frac{1}{4}$  of a mile to clear Weaver Ledge, and anchor at will.

*Mount Desert Rock*; latitude 43° 58m 7s; longitude 69° 7m 42s; grey tower; fixed white light, visible round entire horizon 14 miles; on Mount Desert Rock, Maine; a bell struck by machinery. Bearings—Baker's Island bears N  $\frac{1}{4}$  E, 18 miles; Petit Menan light bears N E  $\frac{1}{2}$  E, 23 miles; Moosepeak bears N E by E  $\frac{1}{4}$  E, 38 miles; Matineus light W  $\frac{1}{4}$  S, 33 miles. Vessels bound to St. John will run E N E straight up between Grand Manan and the American shore.

*Burnt Coat Harbor Light*; has recently been changed from two lights, to a single white light, visible 11 miles; on south end of Swan's Island. To enter harbor, bring the light to bear N E  $\frac{3}{4}$  N, and run for it until quite close aboard, then haul to E by N about  $\frac{1}{2}$  of a mile to anchorage.

*Eggemoggin Light*; white tower; fixed white light, visible 9 miles; on Green Island, at entrance to Eggemoggin Reach; also, guide to Ellsworth.

*Saddle-Back Light*; tower, upper part, grey; lower part, white; on an Isle near S W end of Isle au Haute; a guide to Isle au Haute Bay, and to East Penobscot Bay; fixed white light, visible 12 miles; leave on port hand fair berth and steer N  $\frac{1}{2}$  W for Eagle Head light.

*Mark Island Light*, on an Island at the western entrance to Deer Island Thoroughfare, or to Merchants' Row; white tower; fixed white light, visible 12 miles. This station is in Isle au Haute Bay, bearing about N N E from Saddle-Back 4 miles. To enter Thoroughfare, leave light on starboard hand to enter Merchants' Row leave it on port hand.

*Heron's Neck Light*, on the south point of Green Island, the most southern one of the Fox Islands; a guide to Carver's Harbor and to Hurricane Sound; white tower, fixed red light; visible 14 miles.

**Latest Styles. James T. Hurley, 23 and 25 Prince Wm. St., St. John, N. B.<sup>6</sup>**

*Eagle Head Light*, on Eagle Island, at the head of Isle au Haute Bay; guide to the N E entrance to Penobscot Bay. Vessels on entering will leave Saddle Back on the port hand and run straight for Eagle Head, leaving it on the port side; white tower, fixed white light; visible 13 miles.

*Pumpkin Island*; white tower; fixed white light, visible 9 miles; a guide to Eggemoggin Reach from the west; leave it on the starboard hand.

*Dice's Head*; white tower; fixed white light, visible 17 miles; west side of entrance to Castine Harbor, Maine.

*Fort Point Light*; white tower; fixed white light, on Old Fort Point; left hand side of entrance to Penobscot River.

*Grindel's Point*; white tower; fixed white light, visible 11 miles; on the north side of entrance to Gilkey's Harbor, on Long Island, Penobscot Bay.

*Negro Island Light*; white tower; fixed white light, visible 12 miles; at south side of entrance to Camden Harbor.

*Indian Island Light*; white tower; fixed red light, visible 12 miles; east side of entrance to Rockport Harbor, Penobscot Bay.

*Brown's Head Light*; white tower, attached to Keeper's dwelling; fixed white light, but showing red between the bearings S W by W  $\frac{3}{4}$  W and W by S  $\frac{1}{4}$  S, visible 11 miles. In entering Fox Island Thoroughfare from the bay, keep in the red light to clear the Fiddler and the Bay Ledges. Situated on western side of Fox Island, and at east side of western entrance to Thoroughfare. Is extinguished when Thoroughfare is closed by ice.

*Owl's Head Light*; white tower; fixed white light, visible 15 miles; guide to Rockland harbor; also to vessels bound up or down western Penobscot Bay. Fog bell struck by machinery 4 times a minute.

*White Head Light*; latitude  $43^{\circ} 58m 42s N$ ; longitude  $69^{\circ} 7m 28s W$ ; grey tower, connected with white dwelling; fixed white light, visible 13 miles; at western side of western entrance to Penobscot Bay; also a steam fog alarm, giving a blast of 4 seconds duration, followed by interval of 26 seconds.

*Matinicus Light*; this has recently been changed from two white lights, to a single fixed red light of the 2nd order, which proves to be more a source of annoyance to navigators, than a benefit. Also, a 12 inch steam fog whistle, sounding blasts of 5 seconds duration with intervals of 25 seconds. Located on Matinicus Rock. Latitude  $43^{\circ} 47' 0'' N$ ; longitude  $58^{\circ} 51' 18'' W$ . Bearings—Mount Desert Rock bears E  $\frac{1}{4}$  N, 33 miles; Monheigan Light bears W. by N, 21 miles. Course to Portland Head, W  $\frac{3}{4}$  N, 64 miles.

*Monheigan Light*; latitude  $43^{\circ} 45m 52s N$ ; longitude  $69^{\circ} 18m 57s W$ ; grey tower; white flash light, visible 19 miles, flashing once a minute; on Monheigan Island. Bearings—Matinicus bears E by S, 21 miles; Seguin Light bears W  $\frac{3}{4}$  N, 20 miles; White Head Light bears N E  $\frac{1}{4}$  E, 18 miles. Also, on Mananans Island, near Monheigan, a steam fog alarm, giving a blast of 15 seconds duration, at intervals of 40 seconds.

*Tenant's Harbor Light*; white tower; red flash light, visible 13 miles, flashing once every minute; on south west side of entrance to Tenant's Harbor. (Only used by small vessels.)

*Port Clyde*; white and grey tower; fixed white light, visible 10 miles; on Marshall's Point, east side of entrance to Herring Gut, St. George, Maine.

*Franklin Light*; white tower; fixed white light, varied by flash; on Franklin Island; a guide to vessels entering Thomaston, Me.; leave it on starboard hand going in.

*Pemaquid Point*; white tower; fixed white light, visible 14 miles; west side of entrance to Bristol Bay, and east side of entrance to John's Bay.

**WATERBURY & RISING'S, ST. JOHN, N. B.<sup>2</sup>**

CK AT



**<sup>1</sup> James T. Hurley's Oil Grain Fishing Boats are Warranted Water Proof.**

*Townsend Light*; white tower; fixed white light, visible 13 miles; on Burnt Island, west side of entrance to Townsend Harbor, Boothbay, Maine.

*Ram Island Light*; on Ram Island at eastern entrance to Townsend Harbor. Fixed white light with a red ray between bearings  $W \frac{1}{4} N$  and  $W \frac{3}{4} N$ , and another between  $N E$  by  $E$ , and  $N E$ . In entering from seaward mariners should keep within the red light to avoid dangers.

*Sheepscott Light*; white tower; white flash light, visible 12 miles, flashing twice a minute; on Hendrick's Head, on the east side of Sheepscott Bay, and entrance to Sheepscott River; guide to Southport and Wiscasset.

*Kennebec Light*; on Pond Island, at entrance to the Kennebec River. White tower; fixed white light, visible 13 miles. Also, a bell struck by machinery 8 times a minute. This light will be left on the port hand by vessels entering the Kennebec River.

*Seguin Light*; latitude  $43^{\circ} 42m 25s N$ ; longitude  $69^{\circ} 45m 31s W$ ; grey tower; fixed white light of the first order, visible 24 miles; on Seguin Island, off the mouth of the Kennebec River; to enter the river, leave the light on the starboard hand, and run for Pond Island. Also, a steam fog whistle, sounding blasts of 8 seconds duration at intervals of 52 seconds. Bearings—Half-way Rock light bears  $W \frac{1}{4} N$ , 13 miles; Pond Island light bears  $N, 1\frac{1}{2}$  miles; Cape Elizabeth bears  $W$  by  $S$ , 22 miles; Monheigan light bears  $E \frac{1}{2} S$ , 20 miles.

*Half-Way Rock Light*; latitude  $43^{\circ} 38m 21s N$ ; longitude  $70^{\circ} 2m 13s W$ ; grey tower; fixed white light, varied by red flashes, flashing red once a minute; on Half-Way Rock, Casco Bay. Bearings—Seguin light bears  $E, 13$  miles; Portland Head bears  $W, 8$  miles; Cape Elizabeth bears  $W S W, 9$  miles.

*Portland Head Light*; latitude  $43^{\circ} 37m 22s N$ ; longitude  $70^{\circ} 12m 29s W$ ; white tower; fixed white light, visible 15 miles; on west side of entrance to Portland Harbor. Also, a Daboll's air trumpet, giving blasts of 8 seconds duration once in 40 seconds.

*Portland Breakwater*; white tower; fixed red light, varied by a red flash every 40 seconds, visible 8 miles. This is a harbor light, and stands on the end of the granite breakwater extending out from the south side of the harbor; to be left on the port hand in passing up the harbor.

*Cape Elizabeth Lights*; latitude  $43^{\circ} 33m 50s N$ ; longitude  $70^{\circ} 12m 9s W$ ; two white towers, 900 feet apart, and ranging  $N E$  by  $E$  and  $S W$  by  $W$ ; easterly light, white, fixed; westerly light, white, varied by flash once a minute, visible 18 miles. Also, a fog trumpet, giving two blasts of 5 seconds each with an interval of 8 between them, then a pause of 42 seconds. Bearings—Boon Island Light bears  $S W \frac{1}{4} S, 30$  miles; Thatcher's Island bears  $S W \frac{3}{4} S, 62$  miles. These lights are a warning against dangerous shoals, of which Alden's Rock is mostly to be feared, bearing  $S E$  by  $E 2\frac{1}{2}$  miles, on which is 6 feet of water at low water; the others range from 14 to 18 feet at low water. To approach Portland Harbor, when it is a fair berth on the port hand, then run  $N$  by  $W 1$  mile, then  $N \frac{3}{4} W$  to the Breakwater light bears  $N W$  by  $W \frac{1}{2} W$ , then run  $N W 1$  mile and anchor.

*Automatic Buoy*; a whistling buoy of the largest class is placed near O. Anthony Shoal, on which is 18 feet at low tide. In making this buoy in a thick weather and wishing to enter Portland, pass  $\frac{1}{2}$  of a mile inside of it; when you see the bar, proceed as before. This buoy is often heard six miles.

*Wood Island Light*; latitude  $48^{\circ} 27m 23s N$ ; longitude  $70^{\circ} 19m 45s W$ ; white tower; red flash light, visible 13 miles, flashing once a minute; ne

<sup>1</sup> W. HEATHFIELD, MAIN STREET, PORTLAND,

Wholesale. 23 and 25 Prince William Street, St. John, N. B.,

entrance to Saco River, and guide to Winter Harbor and Biddeford Pool, by leaving it on port hand. Also, a bell struck by machinery, two blows in rapid succession, followed by an interval of 25 seconds, then one blow. To enter the north-eastern channel in day time run in to north-eastward of the light until the church steeple in the Pool settlement bears S W by S  $\frac{1}{4}$  S, and run for it, leaving Negro Island on the left and Stage Island on the right and anchor as soon as in past Negro Island. There is another channel to the westward of the light, but more dangerous.

*Goat Island*; latitude  $43^{\circ} 21m 27s$  N; longitude  $70^{\circ} 25m 31s$  W; white tower; fixed white light, visible 11 miles; (harbor of refuge) on the north side of entrance to Cape Porpoise harbor (near Kennebunk); leave on starboard hand going in.

*Boon Island*; latitude  $43^{\circ} 7m 16s$  N; longitude  $70^{\circ} 28m 36s$  W; grey granite tower, 133 feet above high water; fixed white light, visible 18 miles; off York. Bearings—Cape Elizabeth lights bear N E by N, 30 miles; Matineus lights bear E by N, 80 miles; Cape Ann lights bear S by W  $\frac{3}{4}$  W, 30 miles; Isle Shoals light bears S W  $\frac{1}{4}$  S 12 miles.

*Automatic Buoy*; a whistling buoy is placed just off Boon Island ledge; it is painted red and black in horizontal stripes, with "B I L" painted in white on the middle black band. Is often heard 6 miles. It bears E by S  $3\frac{1}{2}$  miles from Boon Island light. The ledge is awash at low water.

*Cape Neddock Light*; white tower; fixed red light, visible 15 miles. Also, a bell striking one blow every 30 seconds. Two dangerous ledges, York Ledge and the Triangle, lie S by W and S S W, respectively, from this light about 4 miles distant. York Ledge is marked with an Iron Spindle. The Triangle simply with a common can buoy.

*Isle of Shoals*; latitude  $42^{\circ} 58m 0s$  N; longitude  $70^{\circ} 37m 25s$  W; white tower; light, flashing, red and white, visible 15 miles, flashing every 20 secs; on White Island, the most south western of the Isle of Shoals cluster, off Portsmouth, N. H. Bearings—Boon Island light bears N E  $\frac{1}{2}$  N, 12 miles; Whale's Back light bears N N W, 7 miles; Newburyport Bar bears S W by W 13 miles; Cape Ann lights bear S 17 miles.

*Whale's Back Light*; latitude  $43^{\circ} 3m 30s$  N; longitude  $70^{\circ} 41m 48s$  W; old tower white, new tower natural granite color; fixed white light, varied by flashes, visible 13 miles; flashes on in  $1\frac{1}{2}$  minutes. Fog trumpet giving blasts at intervals of 30 seconds. Also, a bell, struck by hand, both located in the old tower; all to be left on starboard hand going into Portsmouth.

*Portsmouth Harbor Light*; white tower; fixed white light, visible 14 miles; on left side of inner entrance to Portsmouth harbor. To enter Portsmouth harbor get Portsmouth light to bear N  $\frac{3}{4}$  W, and run for it until Whale's Back light bears S E by E and you are abreast the southern end of Wood Island, then steer N  $\frac{1}{2}$  E until past Fort Point, and Portsmouth lighthouse bears W by S  $\frac{1}{2}$  S, then steer N W until the light bears S by E, and anchor; when Portsmouth light bears S by E, steer S W  $\frac{3}{4}$  S, and anchor close in shore in the cove to the westward of Fort Constitution in from  $2\frac{1}{2}$  to 6 fathoms. Strangers in entering Portsmouth harbor should take a pilot if possible.

*Newburyport Harbor Light*; white tower; fixed white light, visible 12 miles. Also, a beacon, range of light, 336 feet in front of main light; black and white tower; fixed white light, visible 8 miles. These lights, in range, guide across the bar, in best water; bar constantly changes; outer bar buoy is in range with inner bar buoy and both lights; the beacon is moved as the channel changes. This station is on the north end of Plum Island, and on the south side of

BOOTS AND SHOES OF EVERY DESCRIPTION.

AND,

**\*James T. Hurley's Men's Hand-Sewed are the Best and Most Stylish Goods**

entrance to the Merrimac River, Mass. (Strangers should not attempt to enter.)

*Newburyport Upper Harbor*; two lights (beacons); outer beacon, black tower, fixed red light, visible 10 mls.; inner beacon, red tower, fixed green light, visible 12 m.; both on Bailey's wharf, and to be left on port side passing up the harbor.

*Ipswich Lights*; on Castle Neck, south side of entrance to Ipswich River; a main light, with a range light in front; main light fixed, white, varied by flashes, visible 11 miles, flashing once in  $1\frac{1}{2}$  minutes, shown from a white tower; range light, fixed, white, visible 8 miles, shown from a black tower; the lights are 625 feet apart, N E  $\frac{1}{2}$  E and S W  $\frac{1}{2}$  W; in range, they guide to entrance of channel across Ipswich Bar in the best water, which at present is but 6 feet at low water.

*Annisquam Light*; white tower; fixed white light, visible 13 miles; a harbor of refuge for small vessels; on Wigwam Point, east side of entrance to Annisquam harbor; 6 feet of water on Squam Bar at low tide. To cross the bar, bring the light to bear south and run for it, leaving it on the port side; then run for the Lobster Rock Beacon, and leave it on the port side also.

*Straitmouth Island*; on south side of Sandy Bay, entrance to Rockport harbor; white tower; fixed white light, visible 11 miles; to be left on port hand in going to Rockport. Bad ledges lie off this light. Strangers should keep the north shore of Sandy Bay best aboard on entering Rockport; shelter only for a few small vessels.

*Cape Ann Lights*; latitude  $42^{\circ} 38' 15''$ ; longitude  $70^{\circ} 34' 30''$  W; two grey granite towers, 165 feet above sea level; fixed white light, visible 20 miles; the lights are 900 feet apart, in range at S S W and N N E; located on Thatcher's Island off Cape Ann, and the northern limit of Massachusetts Bay; to be left on the starboard hand in going towards Boston. Bearings—Isle of Shoals bears N, 17 miles; Boon Island N N E, 30 miles; Gloucester Light S W by W  $\frac{1}{2}$  W, 6 miles; Long Island Light S W by W, 24 miles; Cape Cod Highland Light S by E  $\frac{3}{4}$  E, 43 miles; Londoner Ledge S E by E, 1 mile; Salvage Ledge N N E, 2 miles. Also, a 10 inch steam whistle, giving each minute a blast of 8 seconds and a blast of 4 seconds, with alternate intervals of 4 and 44 seconds.

*Gloucester Light*, on Eastern Point; on east side of entrance to Gloucester harbor; white tower; a revolving red light, showing once every 5 seconds, visible 9 miles. When coming from the Eastward, bound into Gloucester harbor, give the light a good berth to clear Eastern Point Ledge (spar buoy) then, when the light bears N E  $\frac{3}{4}$  N, run N W  $\frac{1}{2}$  N until the upper harbor light bears N E by N  $\frac{1}{2}$  N, then run for it, and anchor  $\frac{1}{2}$  mile S by W from the light. Also, a bell on Eastern Point, alternately giving a double and a single blow, then an interval of 30 seconds, then a single blow followed by an interval of 30 seconds.

*Gloucester Harbor Light*, on Ten Pound Island, east side of entrance to inner harbor; white tower; fixed white light, visible 11 miles; to enter harbor, bring this light to bear N E by N  $\frac{1}{2}$  N, and run for it until Eastern Point Light bears S S E, and anchor in channel way or continue until Eastern Point light bears S, then steer E N E until Ten Pound Island light bears S and anchor in S E harbor, in from 4 to 6 fathoms—hard mud; or, from the point steer about N W by N between Ten Pound Island Ledge buoy and Ten Pound Island (giving the point of the Island a good berth), until the light bears E, then steer N  $\frac{1}{2}$  E until the light bears S by E, and anchor in western harbor.

In the Market. Ask to see them. Wholesale. 23 and 25 Prince Wm. Street.

*Automatic Buoy*; a whistling buoy is moored three fourths of a mile S by W from Eastern Point Light, which is removed from May 15th to October 15th of each year.

*Baker's Island Lights*; latitude  $42^{\circ} 32m 10s N$ ; longitude  $70^{\circ} 47m 10s W$ ; two white towers, ranging S E and N W; fixed white light, visible 15 miles; located on the north end of Baker's Island, south side of entrance to Salem and Beverly harbors. In coming from the southward vessels bound to Salem keep the lowest light open to the east of the high light, and run for it; this guides to the eastward of the South-east Breakers and Searl's Rock. Give Baker's Island a berth of not less than half a mile, leaving it on the port hand, then run for Hospital Point Light, bearing about W by N  $\frac{1}{2}$  N, until Derby Wharf light is in range with Fort Pickering light, when Salem harbor will be to the W S W of you, and Beverly harbor W by N  $\frac{1}{2}$  N. Also, on Baker's Island a bell which strikes two quick blows each half minute. For better information, a lens panel has been placed in "Hospital Point" Light, which makes a more brilliant light in the line of the ships' channel from Baker's Island than on either side, and serves to keep vessels from danger on either side.

*Hospital Point*; grey tower; fixed white light, visible 13 miles; on Hospital Point, north side of entrance to Salem and Beverly harbor.

*Fort Pickering Light*; red tower; fixed white light, visible 10 miles; on Winter Island, north side of entrance to Salem harbor. On entering Salem harbor from near Hospital Point, get Derby Wharf light in range with Fort Pickering light to clear the Haste Shoal; good anchorage half a mile S W by S from this light, with Derby Wharf light bearing W by S.

*Derby Wharf Light*; on the end of Derby Wharf, Salem upper harbor; red tower, fixed red light, visible 9 miles.

*Marblehead Light*, on Marblehead Neck, south side of entrance to Marblehead, and to Salem South Channel; white tower; fixed white light, visible 11 miles; good anchorage half a mile W by S from this light. To enter harbor, bring the light to bear N W, and run for it until within two miles of it, then bring it to bear W-N W, and run for it, leaving Marblehead Rock (a high rocky islet with beacon at top) 150 yards on your port hand, and when it bears S W run N W  $\frac{3}{4}$  N until the light bears S by W, then run S W  $\frac{1}{4}$  W into the harbor, and anchor between the light and the town.

*Egg Rock Light*; white tower; fixed red light, visible 12 miles; guide to Swampscot anchorage and to Broad Sound. Leave it  $1\frac{1}{2}$  miles on the starboard hand on entering Broad Sound.

*Minot's Ledge Light*; latitude  $42^{\circ} 16m 9s N$ ; longitude  $70^{\circ} 45m 34s W$ ; entrance to Boston Bay; granite tower, natural color, 100 feet high; fixed white light, visible 17 miles. Davis' Ledge Buoy bears E by S; Boston light bears N W  $\frac{1}{2}$  W, 7 miles. This course must be kept good, northerly, to pass Bell Boat, off the north side of the Harding's Ledge (about  $4\frac{3}{4}$  miles from Minot's Ledge Light). A good mark to clear the Harding's Bell Boat, after passing Minot's light, is to keep Long Island Head light (fixed white) just open to the north of the Narrows light, which is a red light.

*Boston Light*; latitude  $24^{\circ} 19m 39s N$ ; longitude  $70^{\circ} 53m 25s W$ ; on Little Brewster Island, north side of entrance to main ship channel to Boston; white tower; white flash light, flashing once every half minute, visible 17 miles. Also, an air trumpet, giving blasts of 7 seconds, followed by interval of 43 seconds. From Cape Cod highlands the course for Boston Light is N W  $\frac{1}{4}$  W, which well clears Minot's Ledge and the Hardings; then, when all past Minot's, bring Boston light to bear W by N  $\frac{1}{2}$  N and run for it until

ALWAYS ON HAND A LARGE ASSORTMENT OF FINE SHOES.

**\* If you are going into Store-Keeping this year, and intend to sell Boots and**

within  $\frac{1}{4}$  of a mile of it or until the Beacon light bears about W by N, then run W  $\frac{1}{4}$  S until the Beacon light bears W N W, then run W by N leaving the Beacon light 100 yards on your starboard hand, then steer N W  $\frac{1}{4}$  W (keeping the middle of the channel) for the Narrows between Gallot's and Lovell's Islands, then about N W  $\frac{3}{4}$  N for the bell buoy off Nix's Mate, which leave on port hand, then run W by N  $\frac{1}{4}$  N for Fort Independence, leaving the lower middle buoy, red can, No. 6, a good berth on your starboard, and State Ledge buoy, red Nun No. 8 close aboard on your starboard; then run about N W  $\frac{1}{4}$  N for the upper middle buoy, black Nun No. 9, which leave on your port, then the course to Long Wharf or to good anchorage is about N W  $\frac{1}{4}$  W. If making Boston ship channel from Cape Ann, get Thatcher's Island light to bear N N W from 2 to 3 miles, then steer S W  $\frac{1}{4}$  W until Boston light bears W by N  $\frac{1}{4}$  N. Then proceed as before given.

*Narrows Light*; brown house; fixed red light, on the right hand side of Narrows, in ship channel entrance to Boston harbor.

*Long Island Light*; on the N E end of Long Island and southern side of entrance to Boston inner harbor: white tower; fixed white light, visible 16 miles. In coming up ship channel, and after leaving Nix's Mate buoy on the port hand, and Long Island Light bears W by S  $\frac{1}{4}$  S, run W by N  $\frac{1}{4}$  N for the south end of the Castle until the Castle North Wharf bears N W by W  $\frac{3}{4}$  W, or abreast of the State Ledge Buoy (red, No. 8), then N W  $\frac{1}{4}$  N to the Upper Middle Buoy (black, No. 9), which leave on port hand, then the course to Long Wharf is N W  $\frac{1}{4}$  W. But if approaching Boston from Cape Ann, via Broad Sound, bring Long Island Light to bear S W by W, and run for it until Deer Island Point Beacon bears N W by N  $\frac{1}{4}$  N, three-eighths of a mile distant, then W by N  $\frac{1}{4}$  N up the harbor. Strangers should bear in mind that in the middle of Broad Sound there is but 8 feet of water at low tide; but by keeping on the southern side of the Sound, leaving the Graves Automatic Buoy half mile on the port hand and the Devil's Limb Buoy (black can No. 1) a mile on port hand, and running straight to Ram's Head buoy (black can No. 5) about W S W, passing Aldrich's Ledge buoy (black can No. 3)  $\frac{1}{4}$  mile on port, then leaving Ram's head 50 yards distant on port, and run about W  $\frac{1}{4}$  S to clear Deer Island Point Beacon, you can carry 12 feet safely. From the Beacon you will steer W  $\frac{3}{4}$  N for lower middle buoy, then W by N for State Ledge buoy, when proceed as before given.

# THE ARMY NAVY BREWERY

## S. OLAND, SONS & CO.

Brewers of XX and XXX Ale and Extra Stout

IN CASKS AND BOTTLES; ALSO,

English Table Beer, a Nice Light Beverage.

WORKS, TURTLE GROVE, DARTMOUTH, N. S.

Office in St. John, under Park Hotel.

P. O. Box 7

W. HEATHFIELD, MAIN STREET, PORTLAND.

Shoes, you should see Jas. T. Hurley's Samples. Wholesale. St. John, N. B.

# ALMANAC.

Calculated for St. John, Latitude 45° 46' N., and Longitude 66° 4' W., from Greenwich; and will serve, with sufficient accuracy, for all parts of the Provinces of New Brunswick and Prince Edward Island.

Calculated, reduced and compiled by J. M. COYNGRAYHAME.

## Principal Articles of the Calendar for the Year 1888.

Golden Number.....	8	Dominical Letter.....	A C
Ephact.....	17	Roman Indiction.....	1
Solar Cycle.....	21	Julian Period.....	6601

## Fixed and Movable Festivals, Anniversaries, &c., &c.

Epiphany.....	Jan. 6	Landing of the Loyalists.....	May 18
Septuagesima Sunday.....	Jan. 29	Pentecost—Whit Sunday....	May 20
Quinquagesima—		Birth of Queen Victoria.....	May 24
Shrove Sunday.....	Feb. 12	Trinity Sunday.....	May 27
Ash Wednesday.....	Feb. 15	Corpus Christi.....	May 31
Quadragesima—		Accession of Queen Victoria	June 20
1st Sunday in Lent.....	Feb. 19	Proclamation of Queen Vic-	
St. David.....	Mar. 1	toria.....	June 21
St. Patrick.....	Mar. 17	St. John Baptist—	
Annunciation—Lady Day....	Mar. 25	Midsummer Day.....	June 24
Palm Sunday.....	Mar. 25	St. Michael—	
Good Friday.....	Mar. 30	Michaelmas Day.....	Sept. 29
Easter Sunday.....	Apr. 1	Birth of Prince of Wales....	Nov. 9
Low Sunday.....	Apr. 8	St. Andrew.....	Nov. 30
St. George.....	Apr. 23	1st Sunday in Advent.....	Dec. 2
Rogation Sunday.....	May 6	St. Thomas.....	Dec. 21
Ascension—Holy Thursday..	May 10	Christmas Day.....	Dec. 25

The year 5649 of the Jewish Era commences on September 6th, 1888.  
 Ramadân (month of Abstinence observed by the Turks) commences on May 12th, 1888.  
 The year 1306 of the Mohammedan Era commences on September 7th, 1888.  
 These and other Feasts, Anniversaries, &c., will be found in the columns of the Calendar.

## Explanation of Astronomical Symbols and Abbreviations.

☉ The Sun	♂ Mars	☾ Conjunction
☾ The Moon	♃ Jupiter	☐ Quadrature
☿ Mercury	♄ Saturn	☽ Opposition
♀ Venus	♅ Uranus	♊ Ascending Node
♁ The Earth	♆ Neptune	♋ Descending Node
Hours	° Degrees	N North; S South
Minutes	' Minutes of arc	E East; W West
Seconds	" Seconds of arc	M Morning; A Afternoon

Gr. Hel. Lat.—Greatest Heliocentric Latitude.

A FULL LINE OF AMERICAN AND CANADIAN RUBBERS.

Boots and  
 N, then  
 N leaving  
 N W 1/4 W  
 lot .s and  
 late, which  
 leaving the  
 and State  
 run about  
 h leave on  
 about N W  
 her's Island  
 Boston light  
 hand side of  
 uthern side of  
 ut, visible 16  
 e buoy on the  
 N 1/4 N for the  
 W by W 1/4 W  
 to the Upper  
 course to Long  
 Ann, via Broad  
 or it until Dec  
 a mile distant  
 mind that in the  
 but by keeping  
 atic Buoy half  
 can No. 1)  
 (black can buo  
 un No. 3) 1/4 mi  
 port, and run  
 ry 12 feet safe  
 y, then W by N

**BEVERLY**  
**CO.**  
 extra Stow  
 Beverage.  
 N. S.  
 P. O. Box  
 AND.



It will pay you to see Jas. T. Hurley's Samples of Boots and Shoes.

Signs and Influences of the Zodiac.

Spring Signs	{	1 ♈ Aries, head	Autumn Signs	{	7 ♎ Libra, reins
		2 ♉ Taurus, neck			8 ♏ Scorpio, secrets
		3 ♊ Gemini, arms			9 ♐ Sagittarius, thighs
Summer Signs	{	4 ♋ Cancer, breast	Winter Signs	{	10 ♑ Capricornus, knees
		5 ♌ Leo, heart			11 ♒ Aquarius, legs
		6 ♍ Virgo, bowels			12 ♏ Pisces, feet

The Seasons.

The Sun enters ♈ (Spring begins) March 19th, midnight.  
 " " " ♋ (Summer begins) June 20th, 8h. A.  
 " " " ♌ (Autumn begins) September 22nd, 11h. M.  
 " " " ♍ (Winter begins) Dec. 21st, 5h. M.

Eclipses.

In the year 1888 there will be three eclipses of the Sun and two of the Moon

I. A total Eclipse of the Moon, January 28, 1888; visible at St. John.

First contact with Penumbra, January 28th, 4h. 5m. A.	} Mean time at St. John.
First contact with Shadow, " " 5h. 6m. A.	
Beginning of Total Phase, " " 6h. 7m. A.	
Middle of Eclipse, " " 6h. 56m. A.	
End of Total Phase, " " 7h. 45m. A.	
Last contact with Shadow, " " 8h. 46m. A.	
Last contact with Penumbra, " " 9h. 47m. A.	

Magnitude of the Eclipse (Moon's diameter = 1) 1.643.

The Moon will rise about the middle of the Eclipse, so that only its late phases may be seen.

II. A partial Eclipse of the Sun, February 11th, 1888; invisible at St. John.

Begins on the Earth, generally, February 11th, 5h. 31m. A., mean time  
 St. John, in Longitude 94° 19' E. of Greenwich, and Latitude 64° 7' S.  
 Greatest Eclipse, February 11th, 7h. 14m. A., mean time at St. John  
 magnitude (Sun's diameter = 1) 0.506, in Longitude 53° 46' W. of Greenwich  
 and Latitude 70° 49' S.

Ends on the Earth, generally, February 11th, 8h. 58m. A., mean time  
 St. John, in Longitude 95° 2' W. of Greenwich, and Latitude 39° 36' S.

III. A partial Eclipse of the Sun, July 9th, 1888; invisible at St. John.

Begins on the Earth, generally, July 9th, 0h. 26m. M., mean time at  
 St. John, in Longitude 45° 49' E. of Greenwich, and Latitude 43° 14' S.  
 Greatest Eclipse, July 9th, 2h. 7m. M., mean time at St. John, in Longitude  
 78° 40' E. of Greenwich, and Latitude 67° 44' S.  
 Ends on the Earth, generally, July 9th, 3h. 48m. M., mean time at  
 St. John, in Longitude 117° 44' E. of Greenwich, and Latitude 51° 44' S.  
 Magnitude (Sun's diameter = 1) 0.486.

WM. HEATHFIELD, MAIN STREET (WEST), PORTLAND, CHILDREN

Wholesale. 23 and 25 Prince William Street, Saint John, N. B. 10

IV. A total Eclipse of the Moon, July 22nd and 23rd; visible at St. John.

First contact with Penumbra, July 22nd, 10h. 33m. A.	} Mean time at St. John.
First contact with Shadow, " " 11h. 31m. A.	
Beginning of Total Phase, " 23rd, 0h. 32m. M.	
Middle of Eclipse, " " 1h. 21m. M.	
End of Total Phase, " " 2h. 12m. M.	
Last contact with Shadow, " " 3h. 11m. M.	
Last contact with Penumbra, " " 4h. 9m. M.	

Magnitude (Moon's diameter=1) 1.816.

V. A partial Eclipse of the Sun, August 7th, 1888; invisible at St. John.

Begins on the Earth, generally, August 7th, 0h. 36m. A., mean time at St. John, in Longitude 138° 37' E. of Greenwich, and Latitude 71° 6' N.

Greatest Eclipse, August 7th, 1h. 42m. A., mean time at St. John, in Longitude 53° 15' E. of Greenwich, and Latitude 70° 13' N.

Ends on the Earth, generally, August 7th, 2h. 46m. A., mean time at St. John, in Longitude 6° 42' E. of Greenwich, and Latitude 53° 18' N.

**Explanatory.**

**Aphelion**—The point of a Planet's orbit farthest from the Sun.

**Apogee**—That part of the Moon's orbit farthest from the Earth.

**Astronomical Day** is reckoned from noon to noon through the 24 hours. Thus, July 21, 9h, is 9h A of July 21, and July 21, 15h, is 3h M of July 22.

**Conjunction**—A Planet directly between the Earth and the Sun is said to be in Inferior Conjunction with the Sun. A Planet with the Sun directly between it and the Earth is said to be in Superior Conjunction with the Sun. Planets are said to be in conjunction with each other, or with the Moon, when they are in the same sign and degree.

**Declination**—The distance of a heavenly body from the Equinoctial, measured north or south, in degrees or minutes, on a Meridian.

**Ecliptic**—The plane of the Earth's orbit, so called because Eclipses can take place only when the Moon is on or near it.

**Elongation**—The distance of a Planet from the Sun as seen from the Earth.

**Equinoctial**—The circle in the heavens traced by the Earth's Equator.

**Node**—That part of the orbit of a heavenly body which intersects the Ecliptic. If the body is passing from south to north, it is called the Ascending Node; if from north to south, Descending.

**Opposition**—A Planet with the Earth directly between it and the Sun is said to be in Opposition to the Sun.

**Penumbra**—That portion of space around the shadow of the Earth, in passing through which the Moon diminishes in brightness, in consequence of a part only of the Sun's rays reaching her surface.

**Perigee**—That part of the Moon's Orbit nearest to the Earth.

**Perihelion**—That part of a Planet's Orbit nearest to the Sun.

**Quadrature**—Two heavenly bodies are said to be in Quadrature when they are distant from each other by one-fourth of the Zodiac, or three signs apart.

The Sun's Declination and fast or slow of clock are given for apparent noon, or time of passing the Meridian of St. John.

ND, CHILDREN SCHOOL BOOTS, VERY DURABLE, AND AT LOW PRICES.



**Hurley's Hand-Made Cowhide and Kip Boots suit the Trade.**

The Moon's Southing is given in Astronomical time for the Meridian passage at St. John; and her Declination, when on the Meridian.  
The Rising of the Moon is given from Full Moon to New Moon; and the Setting from New Moon to Full Moon.

**TIDES.**

The Tides in the Calendar are the Morning and Afternoon Tides at St. John and Charlottetown. In the Tide Table (page 37) will be found Constants for finding the time of High Water at each of the places given in the Table.

In editions of this Almanac prior to 1885 the Tides were only given approximately, but ever since they have been corrected for the varying distance of the Moon from the Earth, and also her angular distance from the Sun. They can now be depended on as accurate to at least the same degree as the Admiralty Tide Tables.

It will sometimes be found that when a Constant is added to the time of High Water at the Port of reference the sum exceeds 12 hours; in this case subtract 12 hours from the sum and the remainder will be the time of High Water at the required Port on the succeeding afternoon or morning, according as the Tide at Port of reference was a Morning or Afternoon Tide.

**EXAMPLE.**

High Water at St. John, January 13th,.....	11h. 43m. A.
Moncton add,.....	54m.
	12h. 37m.
	12 0
	Subtract,
High Water at Moncton, January 14th,.....	0h. 37m. M.

It will sometimes be found that a Constant to be subtracted is greater than the time of High Water at the Port of reference: in this case add 12 hours to the Time at the Port, subtract the Constant, and the remainder will be the time of High Water at the required place for the previous Morning or Afternoon, according as the Tide at the Port of reference was an Afternoon or Morning Tide.

**EXAMPLE.**

High Water at Charlottetown, January 16th,.....	0h. 17m. M.
Add,.....	12
Newcastle, Beaubère Island, subtract, .....	12h. 17m.
	4 15
High Water at Newcastle, January 15th,.....	7h. 2m. A.

**FORECASTING THE WEATHER.**

Men have, from a very early period, studied the weather, on account of its great influence on their pursuits, in order if possible to predict its nature, and prevent those losses to the Farmer and the Sailor which result from violent storms.

The earlier students based their predictions on the phases of the moon, and an examination of the Greenwich observations for more than half a century has shown that this theory is entirely unfounded. Weather prophets, Moore, Zadkiel and Vennor claim in their Almanacs to be able to forecast the weather day by day for a whole year; but meteorological science in the United States, and the Signal Service of the United States, with the Weather Bureau of the Dominion, does not claim to forecast, with any certainty, the weather for more than three or four days at the most.

**WM. HEATHFIELD, MAIN STREET (WEST), PORTLAND, N. B., De**

Wholesale. 23 and 25 Prince William Street, Saint John, N. B. <sup>11</sup>

If an observer could obtain, at regular and repeated intervals, readings of the Barometer at stations distributed over a large area, he would be enabled to trace the march of the storm, for it has been found that the wind always blows towards the place of the lowest barometer reading; and so, by means of the telegraph, he may warn those places the storm is approaching. Still, mistakes are often made, and the forecasts are not always infallible, so that much remains to be done before meteorology can be ranked among the exact sciences.

TIDE TABLE.

The time of High Water in the following places will be found approximately by adding to or subtracting from the time of High Water at the given Port of reference, as follows:

Sign + add; Sign - subtract.

PORT OF REFERENCE—SAINT JOHN, N. B.

*New England Coast.*

	H. M.		H. M.
Boston Light,	-0 9	Portsmouth,	+0 2
Salem,	-0 8	Portland,	+0 4
Gloucester Harbor,	-0 17	Kennebec R. (Hanniwel's Pt.),	-0 6
Ipswich,	+0 5	Mount Desert Island,	-0 9
Newburyport,	+0 1		

*Bay of Fundy, Nova Scotia.*

	H. M.		H. M.
Cape Sable (Clam Point),	-2 54	Grand Passage,	-0 38
" (Clarke's Harbor),	-2 23	W. Sandy Cove (S. Mary's Bay),	-0 34
Pubnico,	-1 56	Digby Gut,	-0 21
Argyle (Jones' Anchorage),	-1 54	Port George,	-0 4
Seal Island (Cape Sable),	-1 32	Isle Haute,	-0 0
Ellenwood's Anchorage,	-1 27	Black Rock,	+0 8
Lebogoe,	-1 17	Spenser's Anchorage,	+0 21
Yarmouth,	-1 12	Parrsboro' (Minas Basin),	+0 56
S. Sandy Cove (St. Mary's Bay),	-0 48	Horton Bluff (Minas Basin),	+1 9
Petite Passage,	-0 48	Noel Bay,	+1 20

*Bay of Fundy, New Brunswick.*

	H. M.		H. M.
Levesque's Seal Island,	-0 16	Lepreaux,	-0 3
St. John's Harbor, Grand Manan,	-0 27	Quaco,	+0 14
St. John's Harbor, Grand Manan,	-0 14	Spicer's Cove, Cape Chignecto,	+0 14
St. John's Head,	-0 5	Grindstone Island,	+0 26
St. John's Quoddy,	-0 9	Folly Point, Mouth of Petite-	
St. John's Impobello, Welchpool,	-0 0	diac,	+0 28
St. John's Andrews,	-0 31	Cumberland Basin, Sackville,	+0 34
St. John's Etang,	-0 2	Moncton,	+0 54

LAND, N. B., De Gilt Edge and other Dressings and Blacking for Boots and Shoes. <sup>5</sup>

<sup>12</sup> Close Prices on Canadian and American Rubber Goods at Jas. T. Hurley's,

		H. M.
		-3 32
		-3 36
		-3 27
		-3 21
		-3 41
		-3 21
		-3 33
		-3 1

*Atlantic Coast, Nova Scotia.*

	H. M.		H. M.
Negro Harbor,	-3 9	Halifax Harbor,	-3 32
Rugged Island,	-3 22	Jedore Harbor,	-3 36
Port Monton,	-3 17	Ship Harbor,	-3 27
Liverpool Bay,	-3 31	Liscomb Harbor,	-3 21
Cape LaHave,	-3 33	Country Harbor,	-3 41
Mahone Bay,	-3 36	Whitehaven,	-3 21
Margaret Bay,	-3 34	Canso Harbor,	-3 33
Sable Island, North Side,	-3 51	Guysborough,	-3 1
Sable Island, South Side,	-4 51		

*Cape Breton Island.*

	H. M.		H. M.
Port Hood,	-2 21	Sidney Harbor,	-3 6
Gut of Canso, north,	-2 6	Menadon Bay,	-3 6
Mabou River,	-2 21	Louisburg Harbor,	-3 2
Cape North,	-3 21	St. Peter Bay,	-3 5
St. Anne Bay,	-2 4	Arichat,	-3 1

PORT OF REFERENCE—CHARLOTTETOWN, P. E. I.  
*Northumberland Straits, N. S.*

	H. M.		H. M.
Pietou Harbor,	-0 45	Wallace Harbor,	-0 :
Caribou Harbor,	-0 45	Pugwash Harbor,	-0 :
Amet Sound,	-0 15	Bay Verte,	-0 :
Tatamagouche,	-0 45		

*Prince Edward Island.*

	H. M.		H. M.
East Point,	-2 15	Egmont,	-7
Boughton Harbor,	-2 5	Cascumpeque Harbor,	-5
Cardigan Bay,	-2 5	Richmond Harbor,	-4
Cape Bear,	-1 45	Cape Turner,	-4
Head of Hillsborough River,	+0 15	Grand Rustico,	-3
Crapaud,	-0 45	Tracadie,	-2
Bedeque Harbor,	-0 30	St. Peter's Harbor,	
Minemegash,	-7 15		

*Gulf of St. Lawrence.*

	H. M.		H. M.
Shediac Harbor,	+2 15	Shippegan,	-
Jourimain Island,	-1 15	Bathurst,	-
Richibucto River,	+4 45	Campbell Town, Restigouche	-
Point Escuminac,	+5 25	River,	-
Beaubere Island,		Dalhousie Harbor,	-
River,		Gaspé Basin,	-
Sheldrake Island,	-4 15	Magdalen Islands,	-
Miscou,	-4 45	St. Paul Island,	-
Caraquette,	+3 45		
	+3 55		



**JANUARY begins on Sunday.**

40

	d.	h.	m.	D.	♀ Souths	♂ Souths	☾ Souths	
					h. m.	h. m.	h. m.	
☾ Last Quarter, .....	6	7	18 M.	3	8 57 M.	6 4 M.	8 53 M.	
☾ New Moon, .....	13	4	14 M.	10	9 3	5 48	8 31	
☾ First Quarter, .....	21	0	25 M.	17	9 10	5 31	8 9	
☾ Full Moon, .....	28	6	55 A.	24	9 17	5 13	7 46	
☾ Perigee, 8d. 9h. M.   ☾ Apogee, 20d. 9h. A.								

Day	M	Day	W	SUN.				MOON.				Place
				Rises.	Sets.	Declin.	Slw of Clk.	Rises.	Souths.	Declin.		
				h. m.	h. m.	°	m. s.	h. m.	h. m.	°	'	
1	Sun.			7 46	4 22	23 1	3 45 s	7 24 A	14 35	N	16 17	☾
2	Mo.			7 45	4 23	22 56	4 13	8 31	15 28		12 44	☾
3	Tue.			7 45	4 24	22 50	4 41	9 40	16 19		8 14	☾
4	Wd.			7 44	4 26	22 45	5 8	10 50	17 10	N	3 35	☾
5	Th.			7 43	4 28	22 38	5 35	Morn.	18 0	S	1 28	☾
6	Fri.			7 43	4 29	22 31	6 2	0 1	18 52		6 30	☾
7	Sat.			7 43	4 30	22 24	6 28	1 14	19 44		11 10	☾
8	Sun.			7 43	4 31	22 15	6 54	2 26	20 38		15 9	☾
9	Mo.			7 43	4 31	22 7	7 19	3 38	21 35		18 11	☾
10	Tue.			7 43	4 32	21 58	7 44	4 50	22 32		19 59	☾
11	Wd.			7 43	4 33	21 49	8 8	5 58	23 30		20 28	☾
12	Th.			7 42	4 34	21 40	8 32	Sets.	...		...	☾
13	Fri.			7 42	4 35	21 30	8 54	5 4 A	0 26		19 36	☾
14	Sat.			7 42	4 36	21 19	9 16	6 8	1 19		17 35	☾
15	Sun.			7 41	4 38	21 8	9 38	7 12	2 10		14 38	☾
16	Mo.			7 41	4 39	20 57	9 59	8 16	2 58		11 1	☾
17	Tue.			7 40	4 40	20 45	10 19	9 19	3 43		6 59	☾
18	Wd.			7 40	4 41	20 33	10 38	10 19	4 26	S	2 45	☾
19	Th.			7 39	4 43	20 21	10 57	11 18	5 8	N	1 32	☾
20	Fri.			7 38	4 44	20 8	11 15	Morn.	5 50		5 44	☾
21	Sat.			7 38	4 45	19 55	11 32	0 17	6 33		9 41	☾
22	Sun.			7 37	4 47	19 42	11 49	1 16	7 19		13 16	☾
23	Mo.			7 36	4 48	19 28	12 5	2 18	8 3		16 19	☾
24	Tue.			7 35	4 49	19 14	12 20	3 14	8 51		18 40	☾
25	Wd.			7 34	4 51	18 59	12 34	4 11	9 42		20 6	☾
26	Th.			7 33	4 53	18 44	12 47	5 8	10 35		20 26	☾
27	Fri.			7 32	4 54	18 29	12 59	6 2	11 30		19 34	☾
28	Sat.			7 31	4 55	18 13	13 11	Rises.	12 25		17 28	☾
29	Sun.			7 30	4 57	17 57	13 22	6 17 A	13 20		14 14	☾
30	Mo.			7 29	4 58	17 41	13 32	7 27	14 13		10 6	☾
31	Tue.			7 28	5 0	s 17 24	13 41 s	8 36 A	15 2	N	5 17	☾

During this month the day lengthens 56 minutes — 18 in the morning and 38 in the evening.

**MANCHESTER, ROBERTSON & ALLISON'S**  
 IMMENSE STOCK OF  
**STAPLE AND FANCY DRY GOOD**  
 Contains everything necessary for the TOWN or COUNTRY TRADE.  
**CANADIAN COTTONS, FLANNELS, SHIRTS, DRAWERS, ETC.**  
 Are bought direct from the Mills, and sold at Small Profits.  
**FISHERMEN'S OIL TANNED BOOTS AT**

18.  
 Day of Month.  
 A 2  
 3  
 4  
 5  
 6  
 7  
 8  
 9  
 10  
 11  
 12  
 13  
 14  
 15  
 16  
 17  
 18  
 19  
 20  
 21  
 22  
 23  
 24  
 25  
 26  
 27  
 28  
 29  
 30  
 31  
 C  
 OUR  
 H  
 S



**2 New Brunswick Branch Boston Marine Insurance Company.  
VROOM & ARNOLD, Managers, St. John, N. B.**

42		FEBRUARY begins on Wednesday.								1888.				
		d. h. m.				D. ♀ Souths		♂ Souths		☾ Souths				
						h. m.		h. m.		h. m.				
☾	Last Quarter, ..	4	3	1	A.	3	9 29	M.	4	46	M.	7	12	M.
☾	New Moon, .....	11	7	28	A.	10	9 38		4	25		6	48	
☾	First Quarter, .....	19	9	25	A.	17	9 47		4	3		6	24	
☾	Full Moon, .....	27	7	33	M.	24	9 55		3	40		5	59	
☾	Perigee, 2d. 1h. M.   ☾ Apogee, 17d. 6h. M.   ☾ Perigee, 29d. 0h. Noon.													
Day	M	Dy	SUN.				MOON.				Place			
			Rises.	Sets.	Declin.	Slw of Glk.	Rises.	Souths.	Declin.	Place				
			h. m.	h. m.	°	m. s.	h. m.	h. m.	°					
1	Wd.		7 26	5 2	s 17 7	13 49 s	9 41 A	15 47	N 0 11		☽			
2	Th.		7 25	5 3	16 50	13 57	11 4	16 49	s 4 59		☽			
3	Fri.		7 23	5 5	16 33	14 4	Morn.	17 41	9 47		m			
4	Sat.		7 22	5 6	16 15	14 10	0 16	18 34	13 59		m			
5	Sun.		7 20	5 8	15 57	14 15	1 28	19 29	17 17		m			
6	Mo.		7 19	5 10	15 38	14 19	2 39	20 24	19 29		m			
7	Tue.		7 18	5 11	15 20	14 22	3 46	21 20	20 26		m			
8	Wd.		7 17	5 12	15 1	14 25	4 47	22 5	20 6		m			
9	Th.		7 15	5 14	14 42	14 27	5 31	23 9	18 33		m			
10	Fri.		7 14	5 15	14 22	14 28	Sets.	.....	.....		m			
11	Sat.		7 12	5 17	14 3	14 28	4 57 A	0 1	16 0		m			
12	Sun.		7 10	5 19	13 43	14 28	6 1	0 50	12 39		m			
13	Mo.		7 9	5 20	13 23	14 27	7 5	1 36	7 36		m			
14	Tue.		7 8	5 21	13 3	14 25	8 6	2 20	4 41		m			
15	Wd.		7 7	5 22	12 42	14 22	9 6	3 3	s 0 14		m			
16	Th.		7 5	5 24	12 22	14 19	10 5	3 45	N 4 3		m			
17	Fri.		7 3	5 25	12 1	14 15	11 4	4 27	8 7		m			
18	Sat.		7 2	5 26	11 40	14 10	Morn.	5 10	11 52		m			
19	Sun.		7 0	5 28	11 18	14 4	0 2	5 55	15 1		m			
20	Mo.		6 59	5 29	10 57	13 58	1 1	6 41	17 46		m			
21	Tue.		6 57	5 31	10 35	13 51	1 59	7 31	19 36		m			
22	Wd.		6 56	5 32	10 13	13 44	2 56	8 22	20 27		m			
23	Th.		6 54	5 33	9 51	13 36	3 50	9 15	20 10		m			
24	Fri.		6 53	5 34	9 29	13 27	4 39	10 10	18 46		m			
25	Sat.		6 51	5 36	9 7	13 18	5 26	11 5	15 58		m			
26	Sun.		6 49	5 37	8 45	13 8	6 7	12 0	12 7		m			
27	Mo.		6 47	5 39	8 22	12 58	Rises.	12 54	7 26		m			
28	Tue.		6 45	5 41	7 59	12 47	7 34 A	13 48	N 2 14		m			
29	Wd.		6 43	5 42	s 7 36	12 35 s	8 50 A	14 42	s 3 8		m			

During this month the day lengthens 1 hour and 23 minutes — 43 minutes in the morning and 40 in the evening.

**IN 1882  
MANCHESTER, ROBERTSON & ALLISON**

**UNLAUNDRIED WHITE SHIRT AT \$1.00**

They have steadily improved the quality of material and workmanship. It is entire free from all starch and dressing, and stands to-day the Best Value Shirt for \$1.00 in the Dominion. A Sample Shirt sent Post Free to any address for \$1.00. 27 and 29 King Street, Saint John, N. B.

**MANCHESTER, ROBERTSON & ALLISON.**

**2 HAND MADE BOOTS OF ALL KINDS AT**

pany.

**2 Sterling Certificates and Policies issued by  
VROOM & ARNOLD.**

1888.

2 Souths

h. m.	7 12 M.
	6 48
	6 24
	5 59

. Oh. Noon.

1888.		FEBRUARY has Twenty-nine Days.				43
Day of Month.	<b>ST. JOHN BOLT &amp; NUT CO.</b> MANUFACTURERS OF <b>Turnbuckles, Turntable Screws,                  BOLT ENDS, TAP BOLTS,                  BLANK BOLTS, ETC.</b>		HIGH WATER, Mean Time, at			
			Saint John, N. B.		Charlottet'n, P. E. I.	
			Morning	Afternoon	Morning	Afternoon
		h. m.	h. m.	h. m.	h. m.	
1	St. Bridget.	1 12	1 30	0 36	0 54	
2	Purification of Blessed Virgin Mary.	1 46	2 3	1 10	1 27	
3	4h. M. ♂♂♂♂. ♀ 2° 50' S.	2 28	2 54	1 52	2 18	
4	George Herbert died 1663.	3 21	3 49	2 45	3 13	
▲	Sexagesima Sunday. Neap	4 24	5 0	3 48	4 24	
6	King Charles II. died 1685. [tides.	5 47	6 35	5 11	5 59	
7	2h. M. ♀ stationary.	7 18	8 0	6 42	7 24	
8	5h. A. ♀♂♂♂. ♀ 1° 24' S.	8 34	9 8	7 56	8 32	
9	Lord Darnley murdered 1567.	9 30	9 52	8 54	9 16	
10	Queen Victoria married 1840.	10 15	10 39	9 39	10 3	
11	☾ eclipsed. Invisible at St. John.	11 1	11 22	10 25	10 46	
▲	Quinquagesima—Shrove Sunday.	11 45	11 58	11 9	11 22	
18	5h. M. ♀♂♂♂. ♀ 3° 8' N. Spring	... ..	0 14	11 38	11 55	
14	St. Valentine's Day. [tides.	0 31	0 48	... ..	0 12	
15	Ash Wednesday.	1 4	1 20	0 28	0 44	
16	8h. M. ♀ at Gr. Elong. 18° 5' E.	1 37	1 55	1 1	1 19	
17	Michael Angelo died 1563.	2 13	2 31	1 37	1 55	
18	Luther died 1546.	2 48	3 9	2 12	2 33	
▲	Quadragesima—1st Sunday in Lent.	3 30	3 54	2 54	3 18	
20	Princ. Louise of Wales b. 1867. Neap	4 17	4 49	3 41	4 13	
21	Cardinal Newman born 1801. [tides.	5 21	5 58	4 45	5 32	
22	9h. A. ♀ stationary.	6 36	7 15	6 0	6 39	
23	Sir J. Reynolds died 1792.	7 54	8 27	7 18	7 51	
24	St. Matthias.	8 59	9 29	8 23	8 53	
25	Wallenstein died 1634.	9 59	10 20	9 23	9 44	
▲	Second Sunday in Lent.	10 40	11 2	10 4	10 26	
27	3h. M. ♂ Gr. Hel. Lat. N.	11 25	11 48	10 49	11 12	
28	9h. M. ♀ in ☾. Spring	... ..	0 12	11 36	11 48	
29	[tides.	0 24	0 37	... ..	0 1	

Venus, Mars and Jupiter are all morning stars.

Declin.	Place
0 11	15° 15'
4 59	15 15
9 47	15 15
13 59	15 15
17 17	15 15
19 29	15 15
20 26	15 15
20 6	15 15
18 33	15 15
.....	15 15
16 0	15 15
12 39	15 15
7 36	15 15
4 41	15 15
0 14	15 15
4 3	15 15
8 7	15 15
11 52	15 15
15 1	15 15
17 46	15 15
19 36	15 15
20 27	15 15
20 10	15 15
18 46	15 15
15 58	15 15
12 7	15 15
7 26	15 15
N 2 14	15 15
S 3 8	15 15

43 minutes in the

**MANCHESTER, ROBERTSON & ALLISON**

HAVE THE LARGEST STOCK OF

**CARPETINGS**

AND

**House Furnishing Goods**

TO BE FOUND IN THE LOWER PROVINCES.

27 & 29 KING STREET, ST. JOHN, N. B.

2 MRS. JAS. McCONNELL'S, 15 KING STREET.

ALLISON

AT \$1.00

shipment. It is entire  
part for \$1.00 in  
27 and 29 King

ALLISON.

AT



**5 New Brunswick Branch Boston Marine Insurance Company.**  
**VROOM & ARNOLD, Managers, St. John, N. B.**

44

**MARCH begins on Thursday.**

1888.

	d. h. m.	D. ♀ Souths	♂ Souths	☾ Souths
		h. m.	h. m.	h. m.
☾ Last Quarter, .....	4 11 2 A.	3 10 4 M.	3 10 M.	5 30 M.
☾ New Moon, .....	12 11 57 M.	10 10 11	2 42	5 4
☾ First Quarter, .....	20 4 19 A.	17 10 17	2 11	4 37
☾ Full Moon, .....	27 5 43 A.	24 10 24	1 38	4 10

☾ Apogee, 16d. 10h. M. | ☾ Perigee, 28d. 7h. A.

Day	M	D	W	SUN.				MOON.			
				Rises.	Sets.	Declin.	Slw of Clk.	Rises	Souths.	Declin.	Place
				h. m.	h. m.	o /	m. s.	h. m.	h. m.	o /	
1	Th.			6 42	5 43	s 7 14	12 23 s	10 4 A	15 35	s 8 15	m
2	Fri.			6 40	5 44	6 51	12 11	11 18	16 29	12 48	m
3	Sat.			6 39	5 45	6 28	11 58	Morn.	17 24	16 29	m
4	Sun.			6 37	5 46	6 5	11 45	0 31	18 20	19 3	m
5	Mo.			6 35	5 48	5 42	11 31	1 39	19 16	20 22	m
6	Tue.			6 33	5 49	5 19	11 16	2 42	20 11	20 25	m
7	Wd.			6 31	5 51	4 56	11 1	3 37	21 6	19 15	m
8	Th.			6 29	5 53	4 32	10 46	4 29	21 56	17 2	m
9	Fri.			6 27	5 54	4 8	10 31	5 9	22 45	13 57	m
10	Sat.			6 25	5 55	3 45	10 15	5 45	23 31	10 16	m
11	Sun.			6 24	5 56	3 21	9 59	Sets.	...	...	m
12	Mo.			6 22	5 57	2 58	9 42	5 45 A	0 16	6 9	m
13	Tue.			6 20	5 59	2 34	9 25	6 56	0 59	s 1 50	m
14	Wd.			6 18	6 0	2 10	9 8	7 55	1 41	N 2 30	m
15	Th.			6 16	6 1	1 56	8 51	8 54	2 23	6 42	m
16	Fri.			6 14	6 2	1 22	8 34	9 53	3 6	10 37	m
17	Sat.			6 12	6 4	0 59	8 16	10 52	3 50	14 2	m
18	Sun.			6 10	6 6	0 36	7 58	11 50	4 35	16 59	m
19	Mo.			6 8	6 7	s 0 11	7 40	Morn.	5 22	19 8	m
20	Tue.			6 6	6 9	N 0 12	7 22	0 45	6 12	20 23	m
21	Wd.			6 4	6 10	0 35	7 4	1 40	7 3	20 37	m
22	Th.			6 2	6 12	0 59	6 46	2 31	7 56	19 41	m
23	Fri.			6 0	6 13	1 23	6 28	3 18	8 50	17 34	m
24	Sat.			5 58	6 14	1 47	6 9	4 0	9 44	14 18	m
25	Sun.			5 57	6 15	2 10	5 51	4 38	10 38	10 0	m
26	Mo.			5 55	6 16	2 33	5 32	5 4	11 32	N 4 57	m
27	Tue.			5 53	6 17	2 57	5 13	Rises.	12 27	s 0 31	m
28	Wd.			5 51	6 19	3 20	4 55	7 41 A	13 22	6 0	m
29	Th.			5 49	6 20	3 43	4 37	8 59	14 18	11 4	m
30	Fri.			5 47	6 21	4 7	4 20	10 15	15 15	15 20	m
31	Sat.			5 46	6 22	N 4 30	4 0 s	11 28	16 12	s 18 27	m

During this month the day lengthens 1 hour and 35 minutes — 56 minutes in the morning and 39 in the evening.

**FAMILY MOURNING,**

In Dress Materials, Millinery, Hosiery, Gloves, &c., & Comp

**MANCHESTER, ROBERTSON & ALLISON** Plann

27 & 29 King Street, Saint John, N. B. Prompt

---

**3 WIGWAMS, DOUBLE SOLED, AND HAND PAINTED, AT**

pany.

Open Policies are convenient for Importers.  
 Issued by VROOM & ARNOLD.

1888.
Souths
h. m.
5 30 M.
5 4
4 37
4 10

1888.		MARCH has Thirty-one Days.				43
Day of Month.	ST. JOHN BOLT & NUT CO. MANUFACTURERS OF WHEELBARROWS, Square and Round Head Plough Bolts, Square and Oval Neck Track or Fish Plate Bolts.	HIGH WATER, Mean Time, at				
		Saint John, N. B.		Charlottet'n, P. E. I.		
		Morning	Afternoon	Morning	Afternoon	
Declin.	Place	h. m.	h. m.	h. m.	h. m.	
8 15	m	1 St. David.	0 55	1 13	0 19	0 37
12 48	m	2 Leo XIII. born 1810.	1 28	1 42	0 52	1 6
16 29	m	3 3h. A. ♀ Inf. ♂ ☉.	2 9	2 36	1 33	2 0
19 3	m	4 Third Sunday in Lent.	3 2	3 29	2 26	2 53
20 22	m	5 Covent Garden Theatre burned 1856.	4 5	4 42	3 29	4 6
20 25	m	6 Artemas Ward died 1876. Neaptides.	5 27	6 13	4 51	5 37
19 15	m	7 Sir A. Helps died 1875.	6 57	7 41	6 21	7 5
17 2	m	8 Bernadotte, King of Sweden, d. 1844.	8 15	8 49	7 39	8 13
13 57	m	9 6h. A. ♀ ♂ ☉. ♀ 0° 17' N.	9 14	9 39	8 34	9 3
10 16	m	10 Prince of Wales married 1863.	10 1	10 22	9 25	9 46
6 9	m	11 Fourth Sunday in Lent.	10 40	10 57	10 4	10 21
1 50	m	12 Berlioz, composer, died 1869.	11 14	11 31	10 38	10 55
2 30	m	13 Fire in Winnipeg, 1882. Spring	11 48	...	11 12	11 28
6 42	m	14 King of Italy b. 1844. [tides.	0 4	0 20	11 46	11 59
10 37	m	15 Midnight. ♀ stationary.	0 35	0 51	...	0 15
14 2	m	16 Duchess of Kent died 1861.	1 7	1 23	0 31	0 47
16 59	m	17 St. Patrick.	1 40	1 58	1 4	1 22
19 8	m	18 Fifth Sunday in Lent.	2 17	2 37	1 41	2 1
20 23	m	19 Midgn't. ☉ enters ♀. Spring begins.	2 58	3 19	2 22	2 43
20 37	m	20 St. Cuthbert.	3 40	4 8	3 4	3 32
19 41	m	21 3h. A. ♀ in ☉. Neap	4 37	5 15	4 1	4 39
17 34	m	22 4h. M. ♀ stationary. [tides.	5 52	6 36	5 16	6 0
14 18	m	23 Battle of Novara, 1849.	7 19	7 57	6 43	7 21
10 0	m	24 Queen Elizabeth died 1603.	8 35	9 5	7 59	8 29
4 57	m	25 Palm Sunday—Lady Day.	9 35	10 0	8 59	9 24
0 31	m	26 Duke of Cambridge born 1819.	10 25	10 47	9 49	10 11
6 0	m	27 11h. A. ♀ ♂ ♀. ♀ 0° 2' N.	11 8	11 26	10 32	10 50
11 4	m	28 10h. A. ♂ ♂ ☉. ♂ 2° 35' S. Spring	11 44	...	11 8	11 26
15 20	m	29 John Keble died 1866. [tides.	0 2	0 21	11 45	...
18 27	m	30 Good Friday.	0 39	0 57	0 3	0 21
	m	31 3h. A. ♀ ☉. ♀ 3° 32' S.	1 16	1 36	0 40	1 0

Venus, Mars and Jupiter are still morning stars.

Declin.	Place
8 15	m
12 48	m
16 29	m
19 3	m
20 22	m
20 25	m
19 15	m
17 2	m
13 57	m
10 16	m
6 9	m
1 50	m
2 30	m
6 42	m
10 37	m
14 2	m
16 59	m
19 8	m
20 23	m
20 37	m
19 41	m
17 34	m
14 18	m
10 0	m
4 57	m
0 31	m
6 0	m
11 4	m
15 20	m
18 27	m

## MANCHESTER, ROBERTSON & ALLISON'S Carpet and House Furnishing Department

IS A LEADING FEATURE IN THEIR ESTABLISHMENT.

Competent men sent to give estimates for house throughout or separate rooms. Carpets  
 Planned, Cut, Made, and Laid Down. Estimates furnished and every information  
 promptly supplied. All orders by Mail receive our best attention.  
 Special Rates for Hotels, Etc.

27 & 29 King Street, Saint John, N. B.

MRS. JAS. McCONNELL'S, 15 KING STREET.

ING,  
 oves, &c., &  
 ALLISON  
 N. B.

NTED, AT

	d. h. m.	D. ♀ Souths	♂ Souths	♃ Souths
☾ Last Quarter, .....	3 8 17 M.	3 10 30 M.	0 47 M.	3 30 M.
☾ New Moon, .....	11 4 43 M.	10 10 34	0 10	3 1
☽ First Quarter, .....	19 7 28 M.	17 10 38	11 27 A.	2 31
☾ Full Moon, .....	26 1 58 M.	24 10 42	10 50	2 1

☾ Apogee, 12d. 7h. A. | ☽ Perigee, 26d. 5h. M.

Day	M	W	SUN.				MOON.				Place
			Rises.	Sets.	Declin.	Slw-Fast.	Rises.	Souths.	Declin.		
			h. m.	h. m.	°	m. s.	h. m.	h. m.	°		
1	Sun.		5 44	6 24	N 4 54	3 42 s	Morn.	17 9	s 20 17		☽
2	Mo.		5 42	6 25	5 17	3 24	0 34	18 7	20 45		☽
3	Tue.		5 40	6 26	5 40	3 6	1 36	19 1	19 54		☽
4	Wd.		5 39	6 27	6 3	2 49	2 27	19 53	17 59		☽
5	Th.		5 37	6 28	6 26	2 31	3 11	20 43	15 6		☽
6	Fri.		5 35	6 29	6 48	2 14	3 49	21 29	11 35		☽
7	Sat.		5 33	6 31	7 11	1 57	4 19	22 14	7 35		☽
8	Sun.		5 32	6 32	7 33	1 40	4 48	22 57	s 3 19		☽
9	Mo.		5 30	6 33	7 55	1 23	5 14	23 39	N 1 3		☽
10	Tue.		5 28	6 34	8 17	1 7	Sets.				☽
11	Wd.		5 26	6 36	8 39	0 51	6 47 A	0 21	5 20		☽
12	Th.		5 24	6 37	9 1	0 36	7 46	1 3	9 25		☽
13	Fri.		5 22	6 39	9 23	0 20	8 45	1 47	13 6		☽
14	Sat.		5 20	6 40	9 44	6 s	9 42	2 31	16 15		☽
15	Sun.		5 19	6 41	10 6	9 F	10 40	3 18	18 41		☽
16	Mo.		5 17	6 42	10 27	0 23	11 33	4 6	20 17		☽
17	Tue.		5 16	6 43	10 48	0 37	Morn.	4 56	20 54		☽
18	Wd.		5 14	6 44	11 9	0 51	0 26	5 47	20 27		☽
19	Th.		5 13	6 45	11 29	1 4	1 12	6 39	18 51		☽
20	Fri.		5 11	6 46	11 50	1 17	1 56	7 31	16 8		☽
21	Sat.		5 9	6 48	12 10	1 29	2 34	8 24	12 23		☽
22	Sun.		5 7	6 49	12 30	1 42	3 10	9 16	7 45		☽
23	Mo.		5 6	6 50	12 50	1 53	3 42	10 10	N 2 28		☽
24	Tue.		5 4	6 52	13 10	2 4	4 15	11 4	s 3 5		☽
25	Wd.		5 3	6 53	13 29	2 15	Rises.	12 0	8 32		☽
26	Th.		5 1	6 54	13 49	2 25	7 48 A	12 57	13 25		☽
27	Fri.		5 0	6 55	14 8	2 34	9 6	13 56	17 18		☽
28	Sat.		4 58	6 57	14 26	2 43	10 20	14 57	19 50		☽
29	Sun.		4 56	6 58	14 45	2 51	11 24	15 55	20 58		☽
30	Mo.		4 55	6 59	N 15 3	2 59 F	Morn.	16 54	s 20 37		☽

During this month the day lengthens 1 hour and 24 minutes—49 minutes in the morning and 35 in the evening.

## Gentlemen's Custom Shirt Department

For Best White Shirts, French Regatta and Hindoo Shirts,  
Flannel Shirts, Night Shirts, Etc.

Perfect Fit and Satisfaction Guaranteed. Samples of Shirtings and Blanks  
Self Measurement Free.

**MANCHESTER, ROBERTSON & ALLISON.**

'MEN'S SLIPPERS A SPECIALTY AT'



MAY begins on Tuesday.

	d. h. m.	D. ♀ Souths		♂ Souths		☾ Souths	
		h. m.	h. m.	h. m.	h. m.		
☾ Last Quarter,.....	2 7 23 A.	3 10 48 M.	10 4 A.	9 31	0 51	1 22 M.	
☾ New Moon,.....	10 8 59	10 10 52	9 5	0 20			
☾ First Quarter,.....	18 6 41	17 10 58	8 5	11 44 A.			
☾ Full Moon,.....	25 9 16 M.	24 11 4					
☾ Apogee, 9d. 9h. A.		☾ Perigee, 24d. 3h. A.					

Day	M	Dy	W	SUN.				MOON.				Place
				Rises.	Sets.	Declin.	Fast of Clk.	Rises.	Souths.	Declin.		
				h. m.	h. m.	°	m. s.	h. m.	h. m.	°		
1	Tue.	4 53	7 1	N 15 21	3 7 F	0 23 M	17 49	s 19 0				
2	Wd.	4 51	7 3	15 39	3 14	1 11	18 40	16 21				
3	Th.	4 49	7 4	15 57	3 21	1 51	19 28	12 58				
4	Fri.	4 48	7 5	16 14	3 26	2 25	20 13	9 3				
5	Sat.	4 47	7 6	16 31	3 31	2 54	20 57	4 59				
6	Sun.	4 46	7 7	16 47	3 35	3 20	21 39	s 0 26				
7	Mo.	4 45	7 8	17 4	3 39	3 45	22 20	N 3 56				
8	Tue.	4 44	7 9	17 20	3 42	4 9	23 2	8 7				
9	Wd.	4 42	7 11	17 36	3 45	4 34	23 45	12 0				
10	Th.	4 41	7 12	17 52	3 47	Sets.	...	15 23				
11	Fri.	4 39	7 13	18 7	3 49	7 37 A	0 29	13 8				
12	Sat.	4 38	7 14	18 22	3 50	8 35	1 15	20 3				
13	Sun.	4 37	7 15	18 36	3 50	9 30	2 3	21 2				
14	Mo.	4 36	7 16	18 50	3 50	10 23	2 53	20 57				
15	Tue.	4 35	7 17	19 4	3 49	11 12	3 43	19 46				
16	Wd.	4 34	7 18	19 18	3 49	11 56	4 34	17 29				
17	Th.	4 32	7 20	19 18	3 47	Morn.	5 25	14 11				
18	Fri.	4 31	7 21	19 44	3 45	0 34	6 16	10 0				
19	Sat.	4 30	7 23	19 57	3 42	1 10	7 7	5 6				
20	Sun.	4 29	7 24	20 10	3 39	1 42	7 58	N 5 6				
21	Mo.	4 28	7 25	20 22	3 35	2 12	8 50	s 0 14				
22	Tue.	4 27	7 26	20 33	3 31	2 44	9 43	5 42				
23	Wd.	4 26	7 27	20 44	3 25	3 20	10 39	10 55				
24	Th.	4 25	7 28	20 56	3 20	3 50	11 37	15 25				
25	Fri.	4 24	7 29	21 6	3 14	Rises.	12 37	18 48				
26	Sat.	4 24	7 30	21 17	3 7	9 9 A	13 39	20 45				
27	Sun.	4 23	7 31	21 27	3 0	10 10	14 39	21 8				
28	Mo.	4 22	7 32	21 36	2 54	11 4	15 37	20 4				
29	Tue.	4 22	7 33	21 45	2 46	11 49	16 32	17 46				
30	Wd.	4 21	7 34	21 54	2 38	Morn.	17 23	14 33				
31	Th.	4 21	7 34	N 22 3	2 29 F	0 26	18 4	s 10 43				

During this month the day lengthens 1 hour and 5 minutes—32 minutes in morning and 33 in the afternoon.

# RETAIL MILLINERY

Some of the Best Milliners in St. John are employed by  
**MANCHESTER, ROBERTSON & ALLISON**

And their Work is always up to the Fashions.

LADIES' SLIPPERS A SPECIALTY AT

pany.

Open Policies are convenient for Importers.  
 Issued by VROOM & ARNOLD.

1888.
Souths
h. m.
1 22 M.
0 51
0 20
11 44 A.

1888. MAY has Thirty-One Days. 49

Day of Month.	ST. JOHN BOLT & NUT CO.		HIGH WATER, Mean Time, at			
	MANUFACTURERS OF		Saint John, N. B. Charlottet'n, P. E. I.			
	STOVE RODS,		Morning		Afternoon	
	Stove, Hame, Carriage, Tank and					
	Smoke Stack Rivets of all Kinds.					
			h. m.	h. m.	h. m.	h. m.
1	St. Philip and St. James.		2 30	2 53	1 54	2 17
2	Rev. Robert Hall born 1764.		2 28	4 4	2 52	3 28
3	Invention of Cross. Neap		4 40	5 16	4 4	4 40
4	Dr. Livingstone died 1873. [tides.		5 54	6 32	5 18	5 56
5	2h. A. ♂♂♂. ♂ 0° 35' N.		7 7	7 41	6 31	7 5
6	Rogation Sunday.		8 8	8 34	7 32	7 56
7	Cavendish and Burke murdered 1882.		8 56	9 18	8 20	8 42
8	Sewing Machine patents expired 1877.		9 38	9 57	9 2	9 21
9	5h. M. ♀♂♂. ♀ 3° 50' N.		10 15	10 32	9 39	9 56
10	Ascension Day.		10 50	11 8	10 14	10 32
11	Sir J. Herschel died 1871. Spring		11 24	11 40	10 48	11 4
12	Charleston taken by British, 1780.		11 58	.....	11 22	11 40
13	Sunday after Ascension. [tides.		0 16	0 34	11 58	... ..
14	8h. A. ♂ in Perihelion.		0 52	1 10	0 16	0 34
15	4h. M. ♀♂♂. ♀ 2° 8' N.		1 29	1 48	0 53	1 12
16	6h. A. ♂♂♂. ♂ 0° 42' N.		2 8	2 29	1 32	1 53
17	Tallyrand died 1838.		2 51	3 15	2 15	2 39
18	Landing of the Loyalists.		3 39	4 8	3 3	3 32
19	St. Dunstan. Neap		4 38	5 23	4 2	4 47
20	Whit Sunday. [tides.		6 8	6 47	5 32	6 11
21	1h. A. ♂♂♂. ♂ 4° 32' S.		7 26	8 3	6 50	7 27
22	1h. M. ♀♂♂.		8 39	9 9	8 3	8 33
23	Sir John Franklin sailed 1845.		9 39	10 4	9 3	9 28
24	Birth of Queen Victoria.		10 29	10 51	9 53	10 15
25	3h. M. ♀♂♂. ♀ 3° 34' S.		11 12	11 32	10 36	10 56
26	St. Augustine. Spring		11 51	.....	11 15	11 36
27	Trinity Sunday. [tides.		0 12	0 33	11 57	.....
28	Earl Russell died 1878.		0 53	1 13	0 17	0 37
29	Restoration of King Charles II., 1660.		1 35	1 57	0 59	1 21
30	Grosser Kurfurst founded 1878.		2 20	2 44	1 44	2 8
31	Corpus Christi.		3 10	3 37	2 34	3 1

Venus is a morning star, Mars an evening star. Jupiter shines through the whole night.

Declin.	Place
19 0	...
16 21	...
12 58	...
9 3	...
4 59	...
0 26	...
3 56	...
8 7	...
12 0	...
15 23	...
13 8	...
20 5	...
21 2	...
20 57	...
19 46	...
17 29	...
14 11	...
10 0	...
5 6	...
0 14	...
5 42	...
10 55	...
15 25	...
18 48	...
20 45	...
21 8	...
20 4	...
17 46	...
14 33	...
10 43	...

**LACE CURTAINS, CURTAIN LACES AND NETS,**

MUSLIN CURTAINS, REPPS, TAPESTRIES AND DAMASKS FOR CURTAINS.

Table Covers and Piano Covers, in Cloth, Tapestry and Raw Silk.

Immense variety of Table and Household Linens. Hotels, Restaurants and Steamboats supplied at the Lowest Possible Prices.

CHESTER, ROBERTSON & ALLISON, 27 and 29 King Street, Saint John.

MRS. JAS. McCONNELL'S, 15 KING STREET.

VERY  
 employed by  
 & ALLISON  
 Fashions.  
 AT

**New Brunswick Branch Boston Marine Insurance Company.**  
**VRROOM & ARNOLD, Managers, St. John, N. B.**

1888.

50

**JUNE begins on Friday.**

	d.	h.	m.	D.	♀ Souths	♂ Souths	♃ Souths
☾ Last Quarter, .....	1	8	29 M.	3	11 14 M.	7 56 M.	11 0 A.
☾ New Moon, .....	9	0	10 A.	10	11 23	7 33	10 29
☽ First Quarter, ..	17	2	25 M.	17	11 32	7 12	9 58
☽ Full Moon, .....	23	4	43 A.	24	11 42	6 53	9 28
☾ Last Quarter, .....	30	11	28 A.				

☾ Apogee, 6d. 5h. M. | ☽ Perigee, 21d. 8h. A.

Day	M	Dy	SUN.				MOON.				Place
			Rises.	Sets.	Declin.	Fast-Slw.	Rises.	Souths.	Declin.		
1	Fri.		h. m.	h. m.	N 22 11	m. s.	h. m.	h. m.	S 6 29		
2	Sat.		4 20	7 35	22 19	2 20 F	0 51 M	18 55	S 2 5		
3	Sun.		4 20	7 36	22 26	2 11	1 25	19 38	S 2 2		
4	Mo.		4 19	7 36	22 32	2 1	1 51	20 19	N 6 39		
5	Tue.		4 19	7 37	22 39	1 50	2 14	21 1	10 41		
6	Wd.		4 19	7 37	22 45	1 39	2 39	21 43	14 17		
7	Th.		4 18	7 38	22 50	1 28	3 4	22 27	17 18		
8	Fri.		4 18	7 39	22 56	1 17	3 32	23 12			
9	Sat.		4 18	7 39	23 1	1 6	Sets.	.....	19 34		
10	Sun.		4 18	7 40	23 5	0 54	7 25 A	Noon.	20 55		
11	Mo.		4 18	7 41	23 10	0 42	8 19	0 49	21 13		
12	Tue.		4 18	7 41	23 9	0 30	9 10	1 40	20 23		
13	Wd.		4 17	7 42	23 13	0 18	9 53	2 31	18 27		
14	Th.		4 17	7 43	23 16	0 5 F	10 37	3 22	15 29		
15	Fri.		4 17	7 43	23 19	0 7 S	11 13	4 13	11 38		
16	Sat.		4 17	7 44	23 21	0 20	11 46	5 3	7 3		
17	Sun.		4 16	7 44	23 21	0 33	Morn.	5 53	1 59		
18	Mo.		4 16	7 45	23 23	0 46	0 16	6 43	3 19		
19	Tue.		4 17	7 45	23 24	0 59	0 46	7 33	8 32		
20	Wd.		4 17	7 45	23 26	0 59	1 15	8 26	13 19		
21	Th.		4 17	7 45	23 27	1 12	1 47	9 21	17 15		
22	Fri.		4 17	7 46	23 27	1 25	2 22	10 19	19 58		
23	Sat.		4 17	7 46	23 27	1 58	3 4	11 19	21 11		
24	Sun.		4 18	7 46	23 26	1 50	3 4	12 20	20 51		
25	Mo.		4 18	7 46	23 25	2 3	Rises.	13 21	19 7		
26	Tue.		4 18	7 46	23 24	2 16	8 51 A	14 18	16 15		
27	Wd.		4 19	7 46	23 23	2 28	9 41	15 12	12 34		
28	Th.		4 19	7 46	23 21	2 41	10 22	16 3	8 23		
29	Fri.		4 19	7 46	23 18	2 53	10 58	16 49	3 57		
30	Sat.		4 20	7 46	23 15	3 5	11 27	17 33	N 0 34		
			4 21	7 45	23 12	3 17	11 53	18 16			
			4 22	7 45	N 23 8	3 29 s	Morn.				

To find the length of the day — subtract the time of sunrise from 12 hours, and the difference add the time of sunsetting.

	EXAMPLE.	12h.	0m.	
June 20th, sunrise,		4	17	
	Difference,	7h.	43m.	
June 20th sunset,		7	46	
Length of day, June 20th,		15h.	29m.	The longest day.

**WEDDING OUTFITS, COMPLETE.**  
 CAN BE PURCHASED AT  
**Manchester, Robertson & Allison's,** } 27 & 29 King St.  
 } Saint John, N. B.

**"STRONG BOOTS FOR CHILDREN A SPECIALTY AT**







**1 New Brunswick Branch Boston Marine Insurance Company,  
VROOM & ARNOLD, Managers, St. John, N. B.**

1888.

**JULY begins on Sunday.**

52

	d. h. m.	D.	♀ Souths	♂ Souths	Souths
☾ New Moon, .....	9 1 52 M.	3	11 54 M.	6 29 A.	8 50 A.
☽ First Quarter, .....	16 7 49 M.	10	0 3 A.	6 13	8 21
☾ Full Moon, .....	23 1 21 M.	17	0 14	5 58	7 53
☽ Last Quarter, .....	30 4 5 A.	24	0 22	5 43	7 25

☾ Apogee, 3d. 8h. A. | ☽ Perigee, 19d. 3h. A. | ☾ Apogee, 31d. 2h.

**MOON.**

Day	M	Day	W	SUN.				Rises.		Souths.		Declin.		Place
				Rises.	Sets.	Declin.	Slw of Clk.	h. m.	h. m.	°	'			
1	Sun.	4	23	7 45	N 23 4	3 41 s	0 18 M	18 58	N	4 58			☽	
2	Mo.	4	24	7 44	22 59	3 52	0 43	19 40		9 9			☽	
3	Tue.	4	24	7 44	22 54	4 3	1 8	20 23		12 57			☽	
4	Wed.	4	24	7 44	22 48	4 13	1 34	21 8		16 13			☽	
5	Th.	4	25	7 44	22 43	4 23	2 4	21 55		18 48			☽	
6	Fri.	4	25	7 44	22 37	4 33	2 38	22 44		20 32			☽	
7	Sat.	4	26	7 43	22 31	4 43	3 19	23 35		21 14			☽	
8	Sun.	4	27	7 43	22 24	4 52	Sets.	...	...	...	...	...	☽	
9	Mo.	4	27	7 43	22 16	5 1	7 53 A	0 26		20 49			☽	
10	Tue.	4	27	7 42	22 9	5 9	8 37	1 18		19 15			☽	
11	Wed.	4	28	7 42	22 1	5 17	9 15	2 10		16 35			☽	
12	Th.	4	29	7 41	22 1	5 24	9 50	3 1		12 57			☽	
13	Fri.	4	30	7 40	21 52	5 31	10 20	3 51		8 34			☽	
14	Sat.	4	31	7 40	21 43	5 38	10 49	4 40	N	3 39			☽	
15	Sun.	4	32	7 40	21 34	5 44	11 19	5 30	S	1 33			☽	
16	Mo.	4	33	7 39	21 24	5 50	11 49	6 20		6 43			☽	
17	Tue.	4	34	7 38	21 14	5 55	Morn.	7 13		11 34			☽	
18	Wed.	4	35	7 38	21 4	5 55	0 22	8 8		15 45			☽	
19	Th.	4	36	7 37	20 53	5 59	0 59	9 5		18 56			☽	
20	Fri.	4	37	7 36	20 42	6 3	1 43	10 4		20 48			☽	
21	Sat.	4	38	7 35	20 31	6 6	2 33	11 4		21 12			☽	
22	Sun.	4	39	7 34	20 19	6 9	Rises.	12 2		20 7			☽	
23	Mo.	4	40	7 33	20 7	6 12	8 16 A	12 59		17 45			☽	
24	Tue.	4	41	7 32	19 55	6 14	8 54	13 51		14 24			☽	
25	Wed.	4	42	7 30	19 42	6 15	9 27	14 41		10 21			☽	
26	Th.	4	43	7 29	19 29	6 15	9 54	15 26		5 56			☽	
27	Fri.	4	44	7 28	19 15	6 14	10 21	16 11	S	1 22			☽	
28	Sat.	4	45	7 27	19 2	6 14	10 48	16 53	N	3 10			☽	
29	Sun.	4	46	7 27	18 48	6 13	11 10	17 36		7 29			☽	
30	Mo.	4	47	7 26	18 34	6 11	11 36	18 19		11 28			☽	
31	Tue.	4	48	7 25	18 19	6 8	Morn.	19 3		14 59			☽	
		4	49	7 23	N 18 4	6 5s							☽	

To find the length of the night — subtract the time of sunset from 12 hours, and the difference add the time of sunrise next morning.

EXAMPLE.

Sunset, July 1st,	12h. 0m.
Difference,	7 45
Sunrise, July 2nd,	4h. 15m.
Length of night, July 1st,	4 24
	8h. 39m.

**MANCHESTER, ROBERTSON & ALLISON**  
27 and 29 King Street, Saint John, N. B.

Specialties: Dress Goods, Silks, Shawls, Mantles, Laces, Parasols, Ribbons, Hosiery and

**LARRIGANS AND FELT BOOTS AT**

pany,

**2 Sterling Certificates and Policies issued by  
VROOM & ARNOLD.**

1888.

2	Souths
h. m.	
8 50 A.	
8 21	
7 53	
7 25	
31d. 2h.	

Declin.	Place
4 58	3
9 9	3
12 57	3
16 13	3
18 48	3
20 32	3
21 14	3
20 49	3
19 15	3
16 35	3
12 57	3
8 34	3
3 39	3
1 33	3
6 43	3
11 34	3
15 45	3
18 56	3
20 48	3
21 12	3
20 7	3
17 45	3
14 24	3
10 21	3
5 56	3
1 22	3
3 10	3
7 29	3
11 28	3
14 59	3

1888. JULY has Thirty-one Days. 53

Day of Month.	ST. JOHN BOLT & NUT CO. MANUFACTURERS OF		HIGH WATER, MEAN TIME, at			
	BOLTS, LAG SCREWS and BOILER RIVETS.		Saint John, N. B. Charlottet'n, P. E. I.			
	☞ The length of these is from inside of head to point.		Morning	Afternoon	Morning	Afternoon
			h. m.	h. m.	h. m.	h. m.
1	G	Fifth Sunday after Trinity. Neap	4 15	4 43	3 39	4 7
2	2	Visitation of B. V. Mary. [tides]	5 14	5 46	4 38	5 10
3	3	1h. A. ☉ in Apogee.	6 18	6 50	5 32	6 14
4	4	4h. A. ☉ ☐ ☉	7 21	7 52	6 45	7 16
5	5	Battle of Wagram, 1809.	8 19	8 46	7 43	8 10
6	6	Derby Ministry, 1866.	9 10	9 34	8 34	8 58
7	7	(9th) ☉ eclipsed. Invis. at St. John.	9 57	10 19	9 21	9 43
8	G	Sixth Sunday after Trinity.	10 40	11 1	10 4	10 25
9	9	1h. M. ♀ ☉ ♀ 1° 5' N.	11 21	11 40	10 45	11 4
10	10	4h. A. ♀ ☉ ♀ 0° 1' N. Spring [tides]	Noon	...	11 24	11 43
11	11	3h. A. ♀ ☉ ☉	0 19	0 37	...	0 1
12	12	Battle of Boyne, 1690.	0 54	1 13	0 18	0 37
13	13	Richard Cromwell died, 1712.	1 32	1 50	0 56	1 14
14	14	Bastille stormed, 1789.	2 9	2 29	1 32	1 53
15	G	Seventh Sunday after Trinity.	2 49	3 15	2 13	2 39
16	16	9h. M. ♂ ☉ ♂ 6° 40' S	3 41	4 10	3 5	3 34
17	17	Franco-Ger'm war dec'd, 1870. Neap	4 39	5 18	4 3	4 32
18	18	1h. A. ☉ ☉ ☉ 4° 5' S. [tides]	5 58	6 48	5 22	6 12
19	19	8h. A. ♀ stationary.	7 40	8 20	7 4	7 44
20	20	St. Margaret.	8 57	9 28	8 21	8 52
21	21	Robert Burns died, 1796.	9 57	10 22	9 21	9 46
22	G	Eighth Sunday after Trinity.	10 44	11 6	10 8	10 30
23	23	(22nd) ☉ eclipsed. Vis. at St. John.	11 25	11 44	10 49	11 8
24	24	Battle of Niagara, 1759. Spring	.....	0 3	11 27	11 46
25	25	St. James. [tides]	0 22	0 41	...	0 5
26	26	Robert Fulton born, 1755.	0 59	1 17	0 23	0 41
27	27	9h. M. ♀ ☉ ♀ 0° 35' N.	1 36	1 56	1 0	1 20
28	28	Forth and Clyde opened, 1790.	2 14	2 33	1 38	1 57
29	G	Ninth Sunday after Trinity.	2 52	3 11	2 16	2 35
30	30	French Revolution, 1830.	3 33	3 55	2 57	3 19
31	31	Thos. Gray, poet, d., '71. Neap tides	4 22	4 49	3 46	4 13

Venus is still hidden in the Sun's rays. Mars and Jupiter are evening stars.

**OUR SILK DEPARTMENT**

ALWAYS CONTAINS THE MOST CELEBRATED MAKES OF

**BLACK SILKS,**

Selected for their BRILLIANCY OF DYE and Satisfactory Wear.

COLOURED SILKS for Evening and Street Wear. Plushes, Velvets, Satins, etc.

**& ALLISON**  
n, N. B.  
Ribbons, Hosiery and

**MANCHESTER, ROBERTSON & ALLISON,**

27 & 29 King Street, Saint John, N. B.

**3 MRS. JAS. McCONNELL'S, 15 KING STREET.**

S AT

**2 New Brunswick Branch Boston Marine Insurance Company.**  
**VROOM & ARNOLD, Managers, St. John, N. B.**

54

**AUGUST begins on Wednesday.**

1888.

	d. h. m.		D. ♀ Souths	♂ Souths	♁ Souths
			h. m.	h. m.	h. m.
☾ New Moon, .....	7	1 57 A.	3 0 33 A.	5 24 A.	6 47 A.
☽ First Quarter, .....	14	0 20 A.	10 0 39	5 12	6 20
☾ Full Moon, .....	21	11 56 M.	17 0 45	5 1	5 55
☽ Last Quarter, .....	29	9 54 M.	24 0 50	4 51	5 29

☾ Perigee, 14d. 8h. M. | ☽ Apogee, 28d. 9h. M.

Day	M	D	W	SUN.				MOON.			
				Rises.	Sets.	Declin.	Slw-Fst.	Rises	Souths.	Declin.	Place
1	Wd.	h. m.	h. m.	° ' "	m. s.	h. m.	h. m.	° ' "			
2	Th.	4 50	7 22	N 17 49	6 1 s	0 37	19 48	N 17 51	II	II	II
3	Fri.	4 51	7 21	17 34	5 57	1 13	20 36	19 56	II	II	II
4	Sat.	4 53	7 19	17 18	5 52	1 57	21 26	21 4	II	II	II
5	Sun.	4 54	7 18	17 2	5 46	2 47	22 18	21 8	II	II	II
6	Mo.	4 55	7 16	16 45	5 41	Sets.	23 10	20 0	II	II	II
7	Tue.	4 56	7 15	16 29	5 34	7 13 A	0 3	17 48	II	II	II
8	Wd.	4 57	7 14	16 12	5 27	7 49	0 55	14 21	II	II	II
9	Th.	4 59	7 12	15 55	5 19	8 21	1 46	10 6	II	II	II
10	Fri.	5 0	7 10	15 37	5 11	8 53	2 37	5 14	II	II	II
11	Sat.	5 1	7 9	15 19	5 2	9 22	3 27	0 4	II	II	II
12	Sun.	5 3	7 7	15 1	4 52	9 53	4 18	5 13	II	II	II
13	Mo.	5 4	7 6	14 44	4 42	10 23	5 9	10 11	II	II	II
14	Tue.	5 5	7 4	14 25	4 31	10 59	6 3	14 34	II	II	II
15	Wd.	5 6	7 3	14 7	4 20	11 31	6 58	18 2	II	II	II
16	Th.	5 7	7 2	13 48	4 0	Morn.	7 56	20 20	II	II	II
17	Fri.	5 8	7 0	13 23	3 56	0 28	8 54	21 15	II	II	II
18	Sat.	5 10	6 58	13 9	3 43	1 23	9 52	20 45	II	II	II
19	Sun.	5 11	6 56	12 50	3 30	2 25	10 48	18 55	II	II	II
20	Mo.	5 12	6 55	12 30	3 16	3 30	11 41	15 58	II	II	II
21	Tue.	5 13	6 53	12 10	3 1	Rises.	12 31	12 11	II	II	II
22	Wd.	5 15	6 51	11 50	2 46	7 54 A	13 19	7 52	II	II	II
23	Th.	5 16	6 49	11 30	2 31	8 21	14 4	3 18	II	II	II
24	Fri.	5 17	6 48	11 10	2 15	8 46	14 47	1 19	II	II	II
25	Sat.	5 18	6 46	10 49	1 59	9 11	15 30	5 48	II	II	II
26	Sun.	5 19	6 44	10 28	1 42	9 37	16 13	9 58	II	II	II
27	Mo.	5 20	6 42	10 8	1 26	10 5	16 57	13 43	II	II	II
28	Tue.	5 22	6 40	9 47	1 9	10 34	17 41	16 51	II	II	II
29	Wd.	5 23	6 39	9 25	0 52	11 9	18 28	19 16	II	II	II
30	Th.	5 24	6 37	9 4	0 34	11 50	19 17	20 48	II	II	II
31	Fri.	5 25	6 36	8 42	0 15 s	Morn.	20 7	N 21 19	II	II	II
		5 26	6 34	N 8 21	0 4 F						

The difference of 12 minutes in the decrease of morning and afternoon during the month is caused by the sun being six minutes slower than the clock at the beginning of the month, and agreeing with it at the end.

**TRUNKS, VALISES,**  
**Travelling Bags AND Satchels**

**At MANCHESTER, ROBERTSON & ALLISON'S,**

27 & 29 KING STREET, SAINT JOHN, N. B.

15 FELT BOOTS IN LARGE VARIETY AT

Day of Month.

1  
2  
3  
4  
5  
6  
7  
8  
9  
10  
11  
12  
13  
14  
15  
16  
17  
18  
19  
20  
21  
22  
23  
24  
25  
26  
27  
28  
29  
30  
31

Ve

Jupite

87

\*Open Policies are convenient for Importers.  
 Issued by VROOM & ARNOLD.

1888.

AUGUST has Thirty-one Days.

55

Day of Month.	ST. JOHN BOLT & NUT CO.		HIGH WATER, Mean Time, at			
	MANUFACTURERS OF		Saint John, N. B.		Charlottet'n, P. E. I.	
	Square & Round-Head Plough Bolts, COUNTER-SUNK HEAD SPIKES FOR WHARVES, ETC.		Morning	Afternoon	Morning	Afternoon
			h. m.	h. m.	h. m.	h. m.
1	Lammas Day.		5 21	5 53	4 45	5 17
2	Horace Mann died, 1859.		6 26	7 0	5 50	6 24
3	Calais taken, Edward III., 1347.		7 35	8 10	6 59	7 34
4	Cecil, Lord Burghley, died, 1598.		8 39	9 7	8 3	8 31
5	G Tenth Sunday after Trinity.		9 33	9 59	8 57	9 23
6	5h. M. ♀ ♂ ☉ ♀ 0° 18' N.		10 22	10 45	9 46	10 9
7	☽ eclipsed. Invisible at St. John.		11 5	11 24	10 29	10 48
8	Canning died, 1827. Spring		11 43	...	11 7	11 25
9	Marryatt died, 1848. [tides]		0 1	0 20	11 44	...
10	7h. A. ♀ in Perihelion.		0 38	0 55	0 2	0 19
11	George IV. visited Ireland, 1821.		1 12	1 28	0 36	0 52
12	G Eleventh Sunday after Trinity.		1 54	2 11	1 18	1 35
13	12h. A. ♀ ♂ ♄ ♀ 0° 39' N.		2 28	2 46	1 52	2 10
14	8h. A. ♄ ♂ ☉ ♄ 4° 7' S.		3 14	3 45	2 38	3 9
15	Sir Walter Scott b. 1771. Neap		4 16	4 59	3 40	4 23
16	Gas in London, 1807. [tides]		5 43	6 33	5 7	5 57
17	Frederick the Great died, 1786.		7 23	8 2	6 47	7 26
18	Earl Russell born, 1792.		8 40	9 11	8 4	8 35
19	G Twelfth Sunday after Trinity.		9 42	10 6	9 6	9 30
20	3h. M. ♄ ☐ ☽		10 29	10 48	9 53	10 12
21	2h. M. ♀ Gr. Hel. Lat. N.		11 7	11 26	10 31	10 50
22	Dr. Pusey born, 1800. Spring		11 44	...	11 8	11 26
23	9h. A. ♀ Sup. ♂ ☽ [tides]		0 2	0 19	11 43	11 59
24	St. Bartholomew.		0 35	0 51	...	0 15
25	Thomas Chatterton died, 1770.		1 7	1 24	0 31	0 48
26	G Thirteenth Sunday after Trinity.		1 41	1 59	1 5	1 23
27	Landing of Julius Caesar, B. C. 55.		2 16	2 34	1 40	1 58
28	St. Augustine.		2 55	3 16	2 19	2 40
29	St. John Baptist beheaded.		3 39	4 2	3 3	3 26
30	Sir John Ross died, 1856. Neap		4 31	5 1	3 55	4 25
31	John Bunyan died, 1688. [tides]		5 37	6 14	5 1	5 38

Venus may be seen as an evening star towards the end of the month. Mars and Jupiter are evening stars.

# IN THE CLOTH DEPARTMENT

We offer the Manufactures of England, Scotland and Canada, suitable for

**Ladies', Gentlemen's and Boys' Wear.**

MANCHESTER, ROBERTSON & ALLISON,

27 & 29 KING STREET, ST. JOHN, N. B.

\* MRS. JAS. McCONNELL'S, 15 KING STREET.

3 New Brunswick Branch Boston Marine Insurance Company.  
**VROOM & ARNOLD, Managers, St. John, N. B.**

SEPTEMBER begins on Saturday.

1888.

56	d. h. m.	D. ♀ Souths		♂ Souths		☾ Souths	
		h. m.	h. m.	h. m.	h. m.		
● New Moon, .....	6 0 32 M.	3	0 56 A.	4 37 A.	4 54 A.		
☾ First Quarter, .....	12 5 36 A.	10	0 59	4 29	4 30		
☽ Full Moon, .....	20 1 0 M.	17	1 3	4 21	4 7		
☾ Last Quarter, .....	28 4 6 M.	24	1 8	4 14	3 44		

☾ Perigee, 9d. 7h. M. | ☽ Apogee, 25d. 4h. M.

Day M	Dy W	SUN.				MOON.			
		Rises.	Sets.	Declin.	Fast of Clk.	Rises.	Souths.	Declin.	Place
1 Sat.		h. m.	h. m.	°	m. s.	h. m.	h. m.	°	
2 Sun.		5 28	6 32	N 7 58	0 23 F	0 36 M	20 59	N 20 42	66
3 Mo.		5 29	6 31	7 37	0 42	1 29	21 52	18 54	☽
4 Tue.		5 30	6 29	7 15	1 1	2 29	22 44	15 58	☽
5 Wd.		5 31	6 27	6 53	1 21	3 33	23 37	12 0	☽
6 Th.		5 31	6 25	6 30	1 41	Sets.	...	7 15	☽
7 Fri.		5 32	6 25	6 8	2 1	6 54 A	0 28	N 1 58	☽
8 Sat.		5 33	6 23	6 8	2 21	7 23	1 20	S 3 28	☽
9 Sun.		5 34	6 21	5 45	2 41	7 53	3 4	8 43	☽
10 Mo.		5 35	6 19	5 23	3 2	8 24	3 59	13 26	☽
11 Tue.		5 36	6 18	4 59	3 23	9 0	4 54	17 16	☽
12 Wd.		5 37	6 16	4 37	3 44	9 39	5 51	19 56	☽
13 Th.		5 38	6 14	4 14	4 5	10 25	6 48	21 16	☽
14 Fri.		5 39	6 12	3 51	4 26	11 16	7 46	21 11	☽
15 Sat.		5 40	6 9	3 28	4 47	Morn.	7 46	19 46	☽
16 Sun.		5 42	6 7	3 5	5 8	0 16	8 41	17 12	☽
17 Mo.		5 44	6 5	2 42	5 29	1 19	9 35	13 43	☽
18 Tue.		5 46	6 3	2 19	5 51	2 26	10 25	9 36	☽
19 Wd.		5 47	6 1	1 56	6 12	3 32	11 13	5 6	☽
20 Th.		5 48	6 0	1 33	6 12	Rises.	11 58	S 5 6	☽
21 Fri.		5 48	5 59	1 9	6 33	6 48 A	12 42	S 0 27	☽
22 Sat.		5 49	5 57	0 46	6 54	7 13	13 25	N 4 9	☽
23 Sun.		5 50	5 57	0 23	7 15	7 39	14 8	8 30	☽
24 Mo.		5 52	5 55	N 0 23	7 36	8 4	14 51	12 28	☽
25 Tue.		5 53	5 53	S 0 1	7 57	8 4	15 36	15 53	☽
26 Wd.		5 53	5 50	0 24	8 17	8 34	16 21	18 36	☽
27 Th.		5 54	5 48	0 18	8 17	9 5	16 21	18 36	☽
28 Fri.		5 56	5 48	1 11	8 38	9 44	17 9	20 30	☽
29 Sat.		5 57	5 46	1 35	8 58	10 27	17 58	21 27	☽
30 Sun.		5 58	5 44	1 58	9 18	11 16	18 48	21 19	☽
		5 59	5 42	2 21	9 38	Morn.	19 40	20 3	☽
		6 0	5 41	2 45	9 57	0 12	20 31	N 17 46	☽
		6 1	5 39	S 3 8	10 17 F				☽
		6 2	5 38						☽

The time of sunrise added to the time of sunset is equal to 12 hours, only when the time by the sun and the clock is the same, as it nearly is on the first of this month.

**GENERAL DRY GOODS STOCK!**

Millinery, Mantles, Shawls, Costumes, Hosiery, Gloves, House Furnishings,  
 Special Rooms for Ladies' Underwear, Millinery, &c., 29 KING STREET  
 Gentlemen's Outfitting, Shirt Making, Boys' Clothing Department  
**27 KING STREET.**

**MANCHESTER, ROBERTSON & ALLISON,**  
 IMPORTERS OF DRY GOODS, SAINT JOHN, N. B.  
**FISHERMEN'S BOOTS AT MRS. JAS. McCONNELL'S, 15 KING STREET**

Open Policies are convenient for Importers.  
 Issued by VROOM & ARNCLD.

pany.

1888.
Souths
h. m.
4 54 A.
4 30
4 7
3 44

Declin.	Place
0	
20 42	
18 54	
15 58	
12 0	
7 15	
N 1 58	
s 3 28	
8 43	
13 26	
17 16	
19 56	
21 16	
21 11	
19 46	
17 12	
13 43	
s 9 36	
s 5 6	
s 0 27	
N 4 9	
8 30	
12 28	
15 53	
18 36	
20 30	
21 27	
21 19	
20 3	
N 17 46	

1888.

MAY has Thirty-One Days.

49

**ST. JOHN BOLT & NUT CO.**

MANUFACTURERS OF  
**STOVE RODS,**  
 Stove, Hame, Carriage, Tank and  
 Smoke Stack Rivets of all Kinds.

HIGH WATER, Mean Time, at

Day of Month.

Saint John, N. B.    Charlottet'n, P. E. I.

Morning    Afternoon    Morning    Afternoon

Day of Month.	Event	S. J. Morning	S. J. Afternoon	Ch. Morning	Ch. Afternoon
1	St. Philip and St. James.	h. m. 2 30	h. m. 2 53	h. m. 1 54	h. m. 2 17
2	Rev. Robert Hall born 1764.	2 28	4 4	2 52	3 28
3	Invention of Cross. Neap	4 40	5 16	4 4	4 40
4	Dr. Livingstone died 1873. [tides.	5 54	6 32	5 18	5 56
5	2h. A. ♂♂♂. ♂ 0° 35' N.	7 7	7 41	6 31	7 5
6	Rogation Sunday.	8 8	8 34	7 32	7 56
7	Cavendish and Burke murdered 1882.	8 56	9 18	8 20	8 42
8	Sewing Machine patents expired 1877.	9 38	9 57	9 2	9 21
9	5h. M. ♀♂♂. ♀ 3° 50' N.	10 15	10 32	9 39	9 56
10	Ascension Day.	10 50	11 8	10 14	10 32
11	Sir J. Herschel died 1871. Spring	11 24	11 40	10 48	11 4
12	Charleston taken by British, 1780.	11 58	.....	11 22	11 40
13	Sunday after Ascension. [tides.	0 16	0 34	11 58	... ..
14	8h. A. ♀ in Perihelion.	0 52	1 10	0 16	0 34
15	4h. M. ♀♂♂. ♀ 2° 8' N.	1 29	1 48	0 53	1 12
16	6h. A. ♂♂♂. ♂ 0° 42' N.	2 8	2 29	1 32	1 53
17	Tallyrand died 1838.	2 51	3 15	2 15	2 39
18	Landing of the Loyalists.	3 39	4 8	3 3	3 32
19	St. Dunstan. Neap	4 38	5 23	4 2	4 47
20	Whit Sunday. [tides.	6 8	6 47	5 32	6 11
21	7h. A. ♂♂♂. ♂ 4° 32' S.	7 26	8 3	6 50	7 27
22	1h. M. ♀♂♂.	8 39	9 9	8 3	8 33
23	Sir John Franklin sailed 1845.	9 39	10 4	9 3	9 28
24	Birth of Queen Victoria.	10 29	10 51	9 53	10 15
25	3h. M. ♀♂♂. ♀ 3° 34' S.	11 12	11 32	10 36	10 56
26	St. Augustine. Spring	11 51	.....	11 15	11 36
27	Trinity Sunday. [tides.	0 12	0 33	11 57	.....
28	Earl Russell died 1878.	0 53	1 13	0 17	0 37
29	Restoration of King Charles II., 1660.	1 35	1 57	0 59	1 21
30	Grosser Kurfurst founded 1873.	2 20	2 44	1 44	2 8
31	Corpus Christi.	3 10	3 37	2 34	3 1

Venus is a morning star, Mars an evening star. Jupiter shines through the whole night.

**LACE CURTAINS, CURTAIN LACES AND NETS,**

MUSLIN CURTAINS, REPPS, TAPESTRIES AND DAMASKS FOR CURTAINS.

**Table Covers and Piano Covers, in Cloth, Tapestry and Raw Silk.**

Immense variety of Table and Household Linens. Hotels, Restaurants and Steamboats supplied at the Lowest Possible Prices.

**ROBERTSON, ROBERTSON & ALLISON, 27 and 29 King Street, Saint John.**

<sup>1</sup> MRS. JAS. McCONNELL'S, 15 KING STREET.

**STOCK!**

House Furnishings.  
 KING STREET.  
 Clothing Department

**ALLISON,**  
 SAINT JOHN,  
 S, 15 KING STREET

D





Paid up Capital, \$1,000,000.  
Losses promptly paid by VROOM & ARNOLD.

1888.		JUNE has Thirty Days.		51			
Day of Month.	ST. JOHN BOLT & NUT CO. MANUFACTURERS OF WHITWORTH STANDARD SQUARE AND HEXAGON NUTS.  There are 1/4 more Nuts to the 100 lbs. of these than of the Old Standard.	HIGH WATER, Mean Time, at					
		Saint John, N. B.		Charlottetown, P. E. I.			
		Morning	Afternoon	Morning	Afternoon	Morning	Afternoon
		h. m.	h. m.	h. m.	h. m.	h. m.	h. m.
1	9h. M. ♀ ♂ Ψ ♀ 0° 54'	4 1	4 24	3 25	3 58		
2	No Popery riots, 1780.	4 53	5 22	4 17	4 46		
3	First Sunday after Trinity. [tides]	6 4	6 47	5 28	6 11		
4	Battle of Magenta, 1859.	7 17	7 47	6 41	7 11		
5	3h. A. ♂ in ☿	8 13	8 38	7 37	8 2		
6	Jeremy Bentham died, 1832.	9 0	9 22	8 24	8 46		
7	2h. M. ♀ ♂ ♄ ♂ 0° 47' S.	9 42	10 2	9 6	9 26		
8	4h. A. ♀ ♂ ☾ ♀ 3° 39' N.	10 21	10 40	9 45	10 14		
9	Charles Dickens died, 1870.	10 59	11 18	10 23	10 42		
10	Second Sunday after Trinity. Spring [tides]	11 37	11 57	11 1	11 21		
11	5h. A. ♀ ♂ ♄ ♂ 2° 29' N.	.....	0 15	11 39	11 58		
12	Ex-King of Hanover died, 1872.	0 34	0 53	.....	0 17		
13	4h. M. ♀ ♂ ♄ ♀ 0° 20' N.	1 12	1 31	0 36	0 55		
14	Harriet B. Stowe born, 1812.	1 50	2 10	1 14	1 34		
15	Thomas Campbell died, 1844.	2 30	2 52	1 54	2 16		
16	Norman McLeod died, 1872.	3 14	3 40	2 38	3 4		
17	Third Sunday after Trinity. [tides]	4 7	4 42	3 31	4 6		
18	9h. M. ♂ ♂ ♄ ♂ 5° 48' S. Neap	5 18	5 55	4 42	5 19		
19	(20th) Grt. Fire St. John, 1877. [tides]	6 32	7 21	5 56	6 45		
20	Acc. of Qn. Victoria. ☽ 8h. M. ☽ enter	8 10	8 44	7 34	8 6		
21	Proc. of " " ☽ ☽ sum. beg.	9 17	9 45	8 41	9 9		
22	Keble College ded., 1870.	10 12	10 36	9 36	10 0		
23	Battle of Plassy, 1757.	10 59	11 19	10 23	10 43		
24	Fourth Sunday after Trinity. Spring [tides]	11 39	11 59	11 3	11 23		
25	(24th) St. John Baptist.	.....	0 20	11 44	.....		
26	White of Selborne died, 1793.	0 39	0 58	0 3	0 22		
27	7h. A. ♀ in Aphelion.	1 19	1 40	0 43	1 4		
28	Queen Victoria crowned, 1838.	2 1	2 22	1 25	1 46		
29	St. Peter.	2 43	3 5	2 7	2 29		
30	Roscoe, historian, died, 1831.	3 26	3 47	2 50	3 11		
Venus is too near the Sun to be seen. Mars is a morning star. Jupiter still shines through the greater part of the night.							

## FASHIONABLE DRY GOODS,

Ladies will find the Largest Variety of Fashionable Dry Goods in the Maritime Provinces at

### MANCHESTER, ROBERTSON & ALLISON'S,

27 & 29 King Street, Saint John, N. B.

DRESS GOODS, SILKS, SHAWLS, MANTLES, LACES, PARASOLS,

Ribbons, Hosiery, and Gloves, we make a Specialty.

MRS. JAS. MCCONNELL'S, 15 KING STREET.

COMPLETE

27 & 29 King Street, Saint John,

SPECIALTY AT



**New Brunswick Branch Boston Marine Insurance Company,  
VROOM & ARNOLD, Managers, St. John, N. B.**

1888.

JULY begins on Sunday.

52

	d.	h.	m.	D.	♀ Souths	♂ Souths	Souths
New Moon, .....	9	1	52 M.	3	11 54 M.	h. m.	8 50 A.
First Quarter, .....	16	7	49 M.	10	0 3 A.	h. m.	8 21
Full Moon, .....	23	1	21 M.	17	0 14	h. m.	7 53
Last Quarter, .....	30	4	5 A.	24	0 22	h. m.	7 25

☾ Apogee, 3d. 8h. A. | ☽ Perigee, 19d. 3h. A. | ☾ Apogee, 31d. 2h.

MOON.

Day	M	Day	V	SUN.				Rises.		Souths.	Declin.	Place
				Rises.	Sets.	Declin.	Slw of Clk.	h. m.	h. m.	°		
1	Sun.	4	23	7 45	N 23 4	3 41 s	0 18 M	18 58	N	4 58	☽	
2	Mo.	4	24	7 44	22 59	4 3	0 43	19 40		9 9	☽	
3	Tue.	4	24	7 44	22 54	4 3	1 8	20 23		12 57	☽	
4	Wd.	4	24	7 44	22 48	4 13	1 34	21 8		16 13	☽	
5	Th.	4	25	7 44	22 43	4 23	2 4	21 55		18 48	☽	
6	Fri.	4	25	7 44	22 37	4 33	2 38	22 44		20 32	☽	
7	Sat.	4	26	7 43	22 31	4 43	3 19	23 35		21 14	☽	
8	Sun.	4	27	7 43	22 24	4 52	Sets.	...	...	20 49	☽	
9	Mo.	4	27	7 43	22 16	5 1	7 53 A	0 26		19 15	☽	
10	Tue.	4	28	7 42	22 9	5 9	8 37	1 18		16 35	☽	
11	Wd.	4	29	7 42	22 1	5 17	9 15	2 10		12 57	☽	
12	Th.	4	30	7 41	21 52	5 24	9 50	3 1		8 34	☽	
13	Fri.	4	31	7 40	21 43	5 31	10 20	3 51		3 39	☽	
14	Sat.	4	32	7 40	21 34	5 38	10 49	4 40	N	1 33	☽	
15	Sun.	4	33	7 39	21 24	5 44	11 19	5 30	S	6 43	☽	
16	Mo.	4	34	7 38	21 14	5 50	11 49	6 20		11 34	☽	
17	Tue.	4	34	7 38	21 4	5 55	Morn.	7 13		15 45	☽	
18	Wd.	4	35	7 37	20 53	5 59	0 22	8 8		18 56	☽	
19	Th.	4	36	7 36	20 42	6 3	0 59	9 5		20 48	☽	
20	Fri.	4	37	7 35	20 31	6 6	1 43	10 4		21 12	☽	
21	Sat.	4	38	7 34	20 19	6 9	2 33	11 4		20 7	☽	
22	Sun.	4	39	7 33	20 7	6 12	Rises.	12 2		17 45	☽	
23	Mo.	4	40	7 32	19 55	6 14	8 16 A	12 59		14 24	☽	
24	Tue.	4	41	7 31	19 42	6 15	8 54	13 51		10 21	☽	
25	Wd.	4	42	7 30	19 29	6 15	9 27	14 41		5 56	☽	
26	Th.	4	43	7 29	19 15	6 15	9 54	15 26		1 22	☽	
27	Fri.	4	44	7 28	19 2	6 14	10 21	16 11	S	3 10	☽	
28	Sat.	4	45	7 27	18 48	6 13	10 48	16 53	N	7 29	☽	
29	Sun.	4	46	7 26	18 34	6 11	11 10	17 36		11 28	☽	
30	Mo.	4	48	7 25	18 19	6 8	11 36	18 19		14 59	☽	
31	Tue.	4	49	7 23	N 18 4	6 5s	Morn.	19 3			☽	

To find the length of the night — subtract the time of sunset from 12 hours, and the difference add the time of sunrise next morning.

	12h.	0m.
Sunset, July 1st,	7	45
Difference,	4h.	15m.
Sunrise, July 2nd,	4	24
Length of night, July 1st,	8h.	39m.

**MANCHESTER, ROBERTSON & ALLISON**  
27 and 29 King Street, Saint John, N. B.

Specialties: Dress Goods, Silks, Shawls, Mantles, Laces, Parasols, Ribbons, Hosiery and

**LARRIGANS AND FELT BOOTS AT**

pany,

**2 Sterling Certificates and Policies Issued by  
VROOM & ARNOLD.**

1888.

2 Souths  
h. m.  
8 50 A.  
8 21  
7 53  
7 25  
31d. 2h.

Declin. Place

N 4 58  
9 9  
12 57  
16 13  
18 48  
20 32  
21 14

.....  
20 49  
19 15  
16 35  
12 57  
8 34  
3 39  
1 33  
6 43  
11 34  
15 45  
18 56  
20 48  
21 12  
2 7  
17 45  
14 24  
10 21  
5 56  
1 22  
3 10  
7 29  
11 28  
14 59

1888.

JULY has Thirty-one Days.

53

Day of Month.

**ST. JOHN BOLT & NUT CO.**  
MANUFACTURERS OF  
**BOLTS, LAG SCREWS and  
BOILER RIVETS.**

The length of these is from inside of head to point.

HIGH WATER, MEAN TIME, at

Saint John, N. B. Charlottet'n, P. E. I.

1	5th Sunday after Trinity.	Neap
2	Visitation of B. V. Mary.	[tides]
3	1h. A. ☺ in Apogee.	
4	4h. A. ☽ ☐ ☺	
5	Battle of Wagram, 1809.	
6	Derby Ministry, 1866.	
7	(9th) ☽ eclipsed. Invis. at St. John.	
8	6th Sunday after Trinity.	
9	1h. M. ♀ ☽ ☐ ♀ 1° 5' N.	
10	4h. A. ♀ ☽ ☐ ♀ 0° 1' N.	Spring [tides]
11	3h. A. ♀ Sup. ☽	
12	Battle of Boyne, 1690.	
13	Richard Cromwell died, 1712.	
14	Bastille stormed, 1789.	
15	Seventh Sunday after Trinity.	
16	9h. M. ♂ ☽ ☐ ♂ 6° 40' S	
17	Franco-Ger'm war dec'd, 1870.	Neap [tides]
18	1h. A. ☽ ☐ ☽ 4° 5' S.	
19	8h. A. ♀ stationary.	
20	St. Margaret.	
21	Robert Burns died, 1796.	
22	Eighth Sunday after Trinity.	
23	(22nd) ☽ eclipsed. Vis. at St. John.	
24	Battle of Niagara, 1759.	Spring [tides]
25	St. James.	
26	Robert Fulton born, 1755.	
27	9h. M. ♀ ☽ ♀ 0° 35' N.	
28	Forth and Clyde opened, 1790.	
29	Ninth Sunday after Trinity.	
30	French Revolution, 1830.	
31	Thos. Gray, poet, d., '71.	Neap tides

Morning		Afternoon		Morning		Afternoon	
h. m.	h. m.	h. m.	h. m.	h. m.	h. m.	h. m.	h. m.
4 15	4 43	3 39	4 7	4 15	4 43	3 39	4 7
5 14	5 46	4 38	5 10	5 14	5 46	4 38	5 10
6 18	6 50	5 32	6 14	6 18	6 50	5 32	6 14
7 21	7 52	6 45	7 16	7 21	7 52	6 45	7 16
8 19	8 46	7 43	8 10	8 19	8 46	7 43	8 10
9 10	9 34	8 34	8 58	9 10	9 34	8 34	8 58
9 57	10 19	9 21	9 43	9 57	10 19	9 21	9 43
10 40	11 1	10 4	10 25	10 40	11 1	10 4	10 25
11 21	11 40	10 45	11 4	11 21	11 40	10 45	11 4
Noon	...	11 24	11 43	Noon	...	11 24	11 43
0 19	0 37	...	0 1	0 19	0 37	...	0 1
0 54	1 13	0 18	0 37	0 54	1 13	0 18	0 37
1 32	1 50	0 56	1 14	1 32	1 50	0 56	1 14
2 9	2 29	1 32	1 53	2 9	2 29	1 32	1 53
2 49	3 15	2 13	2 39	2 49	3 15	2 13	2 39
3 41	4 10	3 5	3 34	3 41	4 10	3 5	3 34
4 39	5 18	4 3	4 32	4 39	5 18	4 3	4 32
5 58	6 48	5 22	6 12	5 58	6 48	5 22	6 12
7 40	8 20	7 4	7 44	7 40	8 20	7 4	7 44
8 57	9 28	8 21	8 52	8 57	9 28	8 21	8 52
9 57	10 22	9 21	9 46	9 57	10 22	9 21	9 46
10 44	11 6	10 8	10 30	10 44	11 6	10 8	10 30
11 25	11 44	10 49	11 8	11 25	11 44	10 49	11 8
.....	0 3	11 27	11 46	.....	0 3	11 27	11 46
0 22	0 41	...	0 5	0 22	0 41	...	0 5
0 59	1 17	0 23	0 41	0 59	1 17	0 23	0 41
1 36	1 56	1 0	1 20	1 36	1 56	1 0	1 20
2 14	2 33	1 38	1 57	2 14	2 33	1 38	1 57
2 52	3 11	2 16	2 35	2 52	3 11	2 16	2 35
3 33	3 55	2 57	3 19	3 33	3 55	2 57	3 19
4 22	4 49	3 46	4 13	4 22	4 49	3 46	4 13

Venus is still hidden in the Sun's rays. Mars and Jupiter are evening stars.

**OUR SILK DEPARTMENT**

ALWAYS CONTAINS THE MOST CELEBRATED MAKES OF

**BLACK SILKS,**

Selected for their BRILLIANCY OF DYE and Satisfactory Wear.

COLOURED SILKS for Evening and Street Wear. Pushes, Velvets, Satins, etc., Crapes, Etc. Samples sent Post Free.

**ANCHESTER, ROBERTSON & ALLISON,**  
27 & 29 King Street, Saint John, N. B.

**MRS. JAS. McCONNELL'S, 15 KING STREET.**

**& ALLISON**  
an, N. B.  
Ribbons, Hosiery and  
TS AT

2 New Brunswick Branch Boston Marine Insurance Company.  
**VRROOM & ARNOLD, Managers, St. John, N. B.**

1888.

54

**AUGUST begins on Wednesday.**

	d. h. m.	D. ♀ Souths	♂ Souths	♂ Souths
		h. m.	h. m.	h. m.
☾ New Moon, .....	7 1 57 A.	3 0 33 A.	5 24 A.	6 47 A.
☽ First Quarter, .....	14 0 20 A.	10 0 39	5 12	6 20
☾ Full Moon, .....	21 11 56 M.	17 0 45	5 1	5 55
☽ Last Quarter, .....	29 9 54 M.	24 0 50	4 51	5 29

☾ Perigee, 14d. 8h. M. | ☽ Apogee, 28d. 9h. M.

Day M	Dy W	SUN.				MOON.			
		Rises.	Sets.	Declin.	Slw-Fst.	Rises	Souths.	Declin.	Place
		h. m.	h. m.	° /	m. s.	h. m.	h. m.	° /	II
1	Wd.	4 50	7 22	N 17 49	6 1 s	0 37	19 48	N 17 51	II
2	Th.	4 51	7 21	17 34	5 57	1 13	20 36	19 56	II
3	Fri.	4 53	7 19	17 18	5 52	1 57	21 26	21 4	II
4	Sat.	4 54	7 18	17 2	5 46	2 47	22 18	21 8	II
5	Sun.	4 55	7 16	16 45	5 41	Sets.	23 10	20 0	II
6	Mo.	4 56	7 15	16 29	5 34	7 13 A	0 3	17 48	II
7	Tue.	4 57	7 14	16 12	5 27	7 49	0 55	14 21	II
8	Wd.	4 59	7 12	15 55	5 19	8 21	1 46	10 6	II
9	Th.	5 0	7 10	15 37	5 11	8 53	2 37	5 14	II
10	Fri.	5 1	7 9	15 19	5 2	9 22	3 27	0 2	II
11	Sat.	5 3	7 7	15 1	4 52	9 53	4 18	5 13	II
12	Sun.	5 5	7 6	14 44	4 42	10 23	5 9	10 11	II
13	Mo.	5 5	7 4	14 25	4 20	10 59	6 3	14 34	II
14	Tue.	5 6	7 3	14 7	4 0	11 31	6 58	18 2	II
15	Wd.	5 7	7 2	13 48	3 56	Morn.	7 56	20 20	II
16	Th.	5 8	7 0	13 28	3 43	0 28	8 54	21 15	II
17	Fri.	5 10	6 58	13 9	3 30	1 23	9 52	20 45	II
18	Sat.	5 11	6 56	12 50	3 30	2 25	10 48	18 55	II
19	Sun.	5 12	6 55	12 30	3 16	3 30	11 41	15 58	II
20	Mo.	5 13	6 53	12 10	3 1	Rises.	12 31	12 11	II
21	Tue.	5 15	6 51	11 50	2 46	7 54 A	13 19	7 52	II
22	Wd.	5 16	6 49	11 30	2 31	8 21	14 4	3 18	II
23	Th.	5 17	6 48	11 10	2 15	8 46	14 47	1 19	II
24	Fri.	5 18	6 46	10 49	1 59	9 11	15 30	5 48	II
25	Sat.	5 19	6 44	10 28	1 42	9 37	16 13	9 58	II
26	Sun.	5 20	6 42	10 8	1 26	10 5	16 57	13 43	II
27	Mo.	5 22	6 40	9 47	1 9	10 34	17 41	16 51	II
28	Tue.	5 23	6 39	9 25	0 52	11 9	18 28	19 16	II
29	Wd.	5 24	6 37	9 4	0 34	11 50	19 17	20 48	II
30	Th.	5 25	6 36	8 42	0 15 s	Morn.	20 7	N 21 19	II
31	Fri.	5 26	6 34	N 8 21	0 4 F				II

The difference of 12 minutes in the decrease of morning and afternoon during the month is caused by the sun being six minutes slower than the clock at the beginning of the month, and agreeing with it at the end.

**TRUNKS, VALISES,**  
**Travelling Bags AND Satchels**

**At MANCHESTER, ROBERTSON & ALLISON'S,**

27 & 29 KING STREET, SAINT JOHN, N. B.

**15 FELT BOOTS IN LARGE VARIETY AT**

Day of Month.

1  
2  
3  
4  
5  
6  
7  
8  
9  
10  
11  
12  
13  
14  
15  
16  
17  
18  
19  
20  
21  
22  
23  
24  
25  
26  
27  
28  
29  
30  
31

Ve  
Jupit

C

27

any.

**Open Policies are convenient for Importers.**  
**Issued by VROOM & ARNOLD.**

1888.	
Souths	
h. m.	
6 47 A.	
6 20	
5 55	
5 29	
Declin.	Place
°	
17 51	II
19 56	II
21 4	GG
21 8	GG
20 0	Q
...	...
17 48	Q
14 21	Q
10 6	Q
5 14	Q
0 2	Q
5 13	Q
10 11	Q
14 34	Q
18 2	Q
20 20	Q
21 15	Q
20 45	Q
18 55	Q
15 58	Q
12 11	Q
7 52	Q
3 18	Q
1 19	Q
5 48	Q
9 58	Q
13 43	Q
16 51	Q
19 16	Q
20 48	Q
7 N	21 19

1888. AUGUST has Thirty-one Days. 55

Day of Month.	ST. JOHN BOLT & NUT CO.		HIGH WATER, Mean Time, at			
	MANUFACTURERS OF		Saint John, N. B.		Charlottet'n, P. E. I.	
	Square & Round-Head Plough Bolts, COUNTER-SUNK HEAD SPIKES FOR WHARVES, ETC.		Morning	Afternoon	Morning	Afternoon
		h. m.	h. m.	h. m.	h. m.	
1	Lammas Day.	5 21	5 53	4 45	5 17	
2	Horace Mann died, 1859.	6 26	7 0	5 50	6 24	
3	Calais taken, Edward III., 1347.	7 35	8 10	6 59	7 34	
4	Cecil, Lord Burghley, died, 1598.	8 39	9 7	8 3	8 31	
5	Tenth Sunday after Trinity.	9 33	9 59	8 57	9 23	
6	5h. M. ☽ ♂ ☾ ☽ 0° 18' N.	10 22	10 45	9 46	10 9	
7	☽ eclipsed. Invisible at St. John.	11 5	11 24	10 29	10 48	
8	Canning died, 1827. Spring [tides]	11 43	...	11 7	11 25	
9	Marryatt died, 1848.	0 1	0 20	11 44	...	
10	7h. A. ☽ in Perihelion.	0 38	0 55	0 2	0 19	
11	George IV. visited Ireland, 1821.	1 12	1 28	0 36	0 52	
12	Eleventh Sunday after Trinity.	1 54	2 11	1 18	1 35	
13	12h. A. ☽ ♂ ☽ ☽ 6° 39' N.	2 28	2 46	1 52	2 10	
14	8h. A. ☽ ♂ ☽ ☽ 4° 7' S.	3 14	3 45	2 38	3 9	
15	Sir Walter Scott b., 1771. Neap [tides]	4 16	4 59	3 40	4 23	
16	Gas in London, 1807.	5 43	6 33	5 7	5 57	
17	Frederick the Great died, 1786.	7 23	8 2	6 47	7 26	
18	Earl Russell born, 1792.	8 40	9 11	8 4	8 35	
19	Twelfth Sunday after Trinity.	9 42	10 6	9 6	9 30	
20	3h. M. ☽ ☽ ☽ ☽	10 29	10 48	9 53	10 12	
21	2h. M. ☽ Gr. Hel. Lat. N.	11 7	11 26	10 31	10 50	
22	Dr. Pusey born, 1800. Spring [tides]	11 44	...	11 8	11 26	
23	9h. A. ☽ Sup. ♂ ☽	0 2	0 19	11 43	11 59	
24	St. Bartholomew.	0 35	0 51	...	0 15	
25	Thomas Chatterton died, 1770.	1 7	1 24	0 31	0 48	
26	Thirteenth Sunday after Trinity.	1 41	1 59	1 5	1 23	
27	Landing of Julius Caesar, B. C. 55.	2 16	2 34	1 40	1 58	
28	St. Augustine.	2 55	3 16	2 19	2 40	
29	St. John Baptist beheaded.	3 39	4 2	3 3	3 26	
30	Sir John Ross died, 1856. Neap [tides]	4 31	5 1	3 55	4 25	
31	John Bunyan died, 1688.	5 37	6 14	5 1	5 38	

Venus may be seen as an evening star towards the end of the month. Mars and Jupiter are evening stars.

IN THE  
**CLOTH DEPARTMENT**

We offer the Manufactures of England, Scotland and Canada, suitable for  
**Ladies', Gentlemen's and Boys' Wear.**  
**MANCHESTER, ROBERTSON & ALLISON,**  
**27 & 29 KING STREET, ST. JOHN, N. B.**

**2 MRS. JAS. MCCONNELL'S, 15 KING STREET.**

afternoon during the  
 lock at the beginning  
**ALLISON'S,**  
 N. B.  
 AT

3 New Brunswick Branch Boston Marine Insurance Company.  
**VROOM & ARNOLD, Managers, St. John, N. B.**

1888.

56      SEPTEMBER begins on Saturday.

		d. h. m.		D. ♀ Souths		♂ Souths		☾ Souths	
				h. m.		h. m.		h. m.	
☉	New Moon, .....	6	0 32 M.	3	0 56 A.	4	37 A.	4	54 A.
☾	First Quarter, .....	12	5 36 A.	10	0 59	4	29	4	7
☽	Full Moon, ..	20	1 0 M.	17	1 3	4	21	4	7
☾	Last Quarter, .....	28	4 6 M.	24	1 8	4	14	3	44
☾ Perigee, 9d. 7h. M.   ☽ Apogee, 25d. 4h. M.									

SUN.					MOON.							
Day	M	Dy	W		Rises.	Sets.	Declin.	Fast of Clk.	Rises.	Souths.	Declin.	Flav.
					h. m.	h. m.	°	m. s.	h. m.	h. m.	°	
1	Sat.	5	28		5 28	6 32	N 7 58	0 23 F	0 36 M	20 59	N 20 42	☉
2	Sun.	5	29		6 31	7 37	7 37	0 42	1 29	21 52	18 54	☽
3	Mo.	5	30		6 29	7 15	1 1	1 1	2 29	22 44	15 58	☾
4	Tue.	5	31		6 27	6 53	1 21	1 21	3 33	23 37	12 0	☽
5	Wd.	5	32		6 25	6 30	1 41	2 1	Sets.		7 15	☽
6	Th.	5	33		6 23	6 8	2 1	2 1	6 54 A	0 28	N 1 58	☽
7	Fri.	5	33		6 21	5 45	2 21	2 21	7 23	2 12	S 3 28	☽
8	Sat.	5	34		6 19	5 23	2 41	3 2	7 53	3 4	8 43	☽
9	Sun.	5	35		6 18	4 59	3 2	3 2	8 24	3 59	13 26	☽
10	Mo.	5	36		6 16	4 37	3 23	3 23	9 0	4 54	17 16	☽
11	Tue.	5	37		6 14	4 14	3 44	4 5	9 39	5 51	19 56	☽
12	Wd.	5	38		6 14	3 51	4 5	4 5	10 25	6 48	21 16	☽
13	Th.	5	39		6 12	3 28	4 26	4 26	11 16	7 46	21 11	☽
14	Fri.	5	40		6 9	3 5	4 47	4 47	Morn.	8 41	19 46	☽
15	Sat.	5	42		6 5	2 42	5 8	5 8	0 16	9 35	17 12	☽
16	Sun.	5	44		6 5	2 19	5 29	5 29	1 19	10 25	13 43	☽
17	Mo.	5	46		6 3	1 56	5 51	5 51	2 26	11 13	9 36	☽
18	Tue.	5	47		6 1	1 33	6 12	6 12	3 32	11 58	S 5 6	☽
19	Wd.	5	48		6 0	1 9	6 33	6 33	Rises.	11 58	S 0 27	☽
20	Th.	5	49		5 59	0 46	6 54	6 54	6 48 A	12 42	N 4 9	☽
21	Fri.	5	50		5 57	0 46	7 15	7 15	7 13	13 25	N 8 30	☽
22	Sat.	5	52		5 55	S 0 1	7 36	7 36	7 39	14 8	12 28	☽
23	Sun.	5	53		5 53	S 0 1	7 36	7 36	8 4	14 51	12 28	☽
24	Mo.	5	54		5 50	0 24	7 57	7 57	8 34	15 36	15 53	☽
25	Tue.	5	54		5 48	0 18	8 17	8 17	9 5	16 21	18 36	☽
26	Wd.	5	56		5 46	1 11	8 38	8 38	9 44	17 9	20 30	☽
27	Th.	5	57		5 46	1 35	8 58	8 58	9 44	17 58	21 27	☽
28	Fri.	5	58		5 44	1 58	9 18	9 18	10 27	18 48	21 19	☽
29	Sat.	5	59		5 42	2 21	9 38	9 38	11 16	19 40	20 3	☽
30	Sun.	6	0		5 41	2 45	9 57	9 57	Morn.	20 31	N 17 46	☽
31	Sat.	6	1		5 39	S 3 8	10 17 F	10 17 F	0 12			☽
31	Sun.	6	2		5 38							☽

The time of sunrise added to the time of sunset is equal to 12 hours, only when the time by the sun and the clock is the same, as it nearly is on the first of this month.

**GENERAL DRY GOODS STOCK!**

*Millinery, Mantles, Shawls, Costumes, Hosiery, Gloves, House Furnishings*

Special Rooms for Ladies' Underwear, Millinery, &c., 29 KING STREET.

Gentlemen's Outfitting, Shirt Making, Boys' Clothing Department

**27 KING STREET.**

**MANCHESTER, ROBERTSON & ALLISON,**  
 IMPORTERS OF DRY GOODS,      SAINT JOHN.

**FISHERMEN'S BOOTS AT MRS. JAS. McCONNELL'S, 15 KING STREET**

Day of Month.

1 G  
2 G  
3 G  
4 G  
5 G  
6 G  
7 G  
8 G  
9 G  
10 G  
11 G  
12 G  
13 G  
14 G  
15 G  
16 G  
17 G  
18 G  
19 G  
20 G  
21 G  
22 G  
23 G  
24 G  
25 G  
26 G  
27 G  
28 G  
29 G  
30 G  
31 G

Company.

Open Policies are convenient for Importers.  
Issued by VROOM & ARNOLD.

1888.

4	Souths
h. m.	
4 54	A.
4 30	
4 7	
3 44	

1888. SEPTEMBER has Thirty Days. 57

**ST. JOHN BOLT & NUT CO.**  
HAVE ALWAYS IN STOCK  
**SQUARE AND HEXAGON NUTS,**  
From 1/4 inch to 2 1/2 inches.  
Nuts over 1 1/2 inch are Hexagon,  
Hand Forged.

HIGH WATER, Mean Time, at  
Saint John, N. B.      Charlottet'n, P. E. I.

Morning		Afternoon	
Morning	Afternoon	Morning	Afternoon

Declin.	Flav.
20 42	☉
18 54	☽
15 58	♂
12 0	♂
7 15	♂
1 58	♂
3 28	♂
8 43	♂
13 26	♂
17 16	♂
19 56	♂
21 16	♂
21 11	♂
19 46	♂
17 12	♂
13 43	♂
9 36	♂
5 6	♂
0 27	♂
4 9	♂
8 30	♂
12 23	♂
15 53	♂
18 36	♂
21	♂
9 20 30	♂
21 27	♂
58 21 19	♂
48 21 19	♂
40 20 3	♂
31 N 17 46	♂

Day of Month.		h. m.	h. m.	h. m.	h. m.
1	Battle of Sedan, 1870.	6 53	7 32	6 17	6 56
2	Fourteenth Sunday after Trinity.	8 5	8 39	7 29	8 3
3	9h. A. ♀ ♂ C ♀ 0° 34' S.	9 8	9 36	8 32	9 0
4	4h. A. ♀ stationary.	10 1	10 25	9 25	9 49
5	Cardinal Richelieu born, 1585.	10 46	11 7	10 10	10 31
6	8h. A. ♂ ♂ C ♂ 3° 46' S.	11 25	11 43	10 49	11 7
7	3h. M. ♀ ♂ C ♀ 3° 32' S. Spring	...	0 1	11 25	11 43
8	Sebastopol evacuated, 1855. [tides	0 19	0 36	...	Mdn't.
9	Fifteenth Sunday after Trinity.	0 53	1 12	0 17	0 36
10	Battle of Lake Champlain, 1814.	1 31	1 50	0 55	1 14
11	6h. M. ♂ and ♀ ♂ C { ♂ 6° 7' S. ♀ 3° 55' S.	2 10	2 34	1 34	1 58
12	Marshal Blucher died, 1819.	2 58	3 30	2 22	2 54
13	1h. M. ♀ in ☽ Neap tides.	4 2	4 43	3 26	4 7
14	Duke of Wellington d., 1852.	5 25	6 13	4 49	5 37
15	Liverpool & Manchester R'y, 1830.	7 2	7 42	6 26	7 6
16	Sixteenth Sunday after Trinity.	8 22	8 52	7 46	8 16
17	Battle of Antietam, 1862.	9 21	9 44	8 45	9 8
18	12h. A. ♀ ♂ ♀ ♀ 1° 40' S.	10 6	10 26	9 30	9 50
19	1h. A. ♀ ♂ ♂ ♀ 1° 29' S.	10 45	11 2	10 9	10 26
20	Battle of the Alma, 1854.	11 19	11 35	10 43	10 59
21	St. Matthew. Spring tides.	11 51	...	11 15	11 31
22	11h. M. ☽ enter ♄. Autm. begins.	0 7	0 23	11 47	...
23	Seventeenth Sunday after Trinity.	0 39	0 55	0 3	0 19
24	Pan-Anglican Synod, 1867.	1 11	1 28	0 35	0 52
25	Frontenac arrived in Canada, 1689.	1 46	2 5	1 10	1 29
26	St. Cyprian.	2 28	2 52	1 52	2 16
27	Algiers bombarded, 1816.	3 10	3 27	2 34	2 51
28	Strasburg capitulated, 1870. [tides	3 53	4 20	3 17	3 44
29	St. Michael. Michaelmas Day. Neap	4 54	5 29	4 18	4 53
30	Eighteenth Sunday after Trinity.	6 11	6 54	5 35	6 18

Venus, Mars, and Jupiter are all evening stars.

**GENTLEMEN'S OUTFITTING STORE,**  
**MANCHESTER, ROBERTSON & ALLISON,**  
29 KING STREET.  
A LARGE STOCK AND LOW PRICES.

Trunks, Hand Bags, Braces, Shirts, Undershirts, Drawers, Waterproof  
Coats, Collars, Cuffs, Gloves, Shirt Studs, Ties, Scarfs, Umbrellas, Carriage  
Seats, Etc.

**ALLISON,**  
SAINT JOHN.

**SHOEMEN'S BOOTS AT MRS. JAS. McCONNELL'S, 15 KING STREET.**



**\* New Brunswick Branch Boston Marine Insurance Company.  
VROOM & ARNOLD, Managers, St. John, N. B.**

1888.

**OCTOBER begins on Monday.**

58

	d.	h.	m.	D. ♀ Souths		♂ Souths		♂ Souths	
				h.	m.	h.	m.	h.	m.
New Moon, .....	5	10	10 M.	3	1 14 A.	4	6 A.	3	15 A.
First Quarter, .....	12	1	5 M.	10	1 20	4	0	2	52
Full Moon, .....	19	4	45 A.	17	1 26	3	55	2	30
Last Quarter, .....	27	9	32 A.	24	1 34	3	50	2	9

☉ Perigee, 7d. 3h. M. | ☽ Apogee, 22d. 6h. A.

		SUN.						MOON.				Place
Day	W	Rises.	Sets.	Declin.	Fst. of Clk.		Rises.	Souths.	Declin.			
1	Mo.	h. m.	h. m.	s	m. s.	F	h. m.	h. m.	N	14 9	W	
2	Tue.	6 4	5 35	3 31	10 36		1 13 M	21 23		9 43	W	
3	Wd.	6 6	5 33	3 54	10 55		2 20	22 15		4 34	W	
4	Th.	6 7	5 31	4 18	11 13		3 30	23 7	N	4 34	W	
5	Fri.	6 8	5 29	4 41	11 31		Sets.	...	S	0 59	W	
6	Sat.	6 9	5 28	5 4	11 49		5 54 A	Noon.		6 34	W	
7	Sun.	6 10	5 26	5 27	12 6		6 22	0 53		11 47	W	
8	Mo.	6 11	5 24	5 50	12 23		6 56	1 48		16 9	W	
9	Tue.	6 13	5 23	6 13	12 39		7 34	2 45		19 23	W	
10	Wd.	6 14	5 21	6 36	12 55		8 20	3 44		21 14	W	
11	Th.	6 15	5 19	6 58	13 11		9 11	4 43		21 35	W	
12	Fri.	6 17	5 17	7 21	13 26		10 8	5 41		20 33	W	
13	Sat.	6 18	5 15	7 44	13 40		11 12	6 38		18 17	W	
14	Sun.	6 19	5 13	8 6	13 54		Morn.	7 32		15 3	W	
15	Mo.	6 20	5 12	8 28	14 8		0 17	8 22		11 7	W	
16	Tue.	6 21	5 10	8 50	14 21		1 23	9 10		6 46	W	
17	Wd.	6 22	5 8	9 13	14 33		2 28	9 55	S	2 7	W	
18	Th.	6 23	5 7	9 35	14 45		3 33	10 39	N	2 32	W	
19	Fri.	6 24	5 5	9 57	14 56		4 35	11 22		7 2	W	
20	Sat.	6 25	5 3	10 19	15 7		Rises.	12 5		11 11	W	
21	Sun.	6 27	5 1	10 40	15 17		6 7 A	12 48		14 53	W	
22	Mo.	6 29	4 59	11 2	15 26		6 34	13 32		17 55	W	
23	Tue.	6 31	4 57	11 23	15 35		7 6	14 17		20 9	W	
24	Wd.	6 33	4 55	11 44	15 43		7 41	15 4		21 28	W	
25	Th.	6 34	4 53	12 5	15 50		8 21	15 52		21 46	W	
26	Fri.	6 35	4 51	12 26	15 56		9 7	16 41		21 2	W	
27	Sat.	6 36	4 50	12 46	16 2		9 59	17 31		19 5	W	
28	Sun.	6 37	4 48	13 6	16 7		10 57	18 21		16 6	W	
29	Mo.	6 39	4 46	13 26	16 11		Morn.	19 12		12 11	W	
30	Tue.	6 40	4 44	13 46	16 15		0 1	20 2		7 25	W	
31	Wd.	6 42	4 42	14 5	16 18		1 7	20 53		2 3	W	
		6 43	4 40	14 24	16 20	F	2 18	21 44	N	2 3	W	

In this month the day decreases in length 1 hour 32 minutes, 40 minutes in morning and 52 in the evening.

# MANTLE MAKING TO ORDER

IS A LEADING DEPARTMENT AT

## MANCHESTER, ROBERTSON & ALLISON'S.

A Large Stock of MATERIALS and TRIMMINGS are kept on hand to take order  
A Large Stock of Ready-Made Mantles, imported from London, are always kept

AMERICAN BOOTS IN ALL THE LATEST STYLES AT



pany.

'Paid up Capital, \$1,000,000.  
Losses promptly paid by VROOM & ARNOLD.

1888.	
hs	Souths
A.	h. m.
	3 15 A.
	2 52
	2 30
	2 9

Declin.		Place	
N	14 9	W	
	9 43	W	
N	4 34	E	
	0 59	E	
S	6 34	E	
	11 47	M	
	16 9	M	
	19 23	N	
	21 14	N	
	21 35	N	
	20 33	N	
	18 17	N	
	15 3	N	
	11 7	N	
	6 46	N	
S	2 7	N	
	2 32	N	
	7 2	N	
	11 11	N	
	14 53	N	
	17 55	N	
	20 9	N	
	21 28	N	
	21 46	N	
	21 2	N	
	19 5	N	
	16 6	N	
	12 11	N	
	7 25	N	
	2 3	N	

1888.

OCTOBER has Thirty-one Days.

59

Day of Month.	ST. JOHN BOLT & NUT CO.		HIGH WATER, Mean Time, at			
	MANUFACTURERS OF		Saint John, N. B.		Charlottet'n, P. E. I.	
	SLEIGH - SHOE BOLTS,		Morning	Afternoon	Morning	Afternoon
	STOVE RODS,					
	Bridge Rods, Washers, &c.					
			h. m.	h. m.	h. m.	h. m.
1	11h. M. ♀ ☉	♂ 0° 55' S.	7 31	8 7	6 55	7 31
2	Arago, astronomer, died, 1853.		8 38	9 10	8 2	8 34
3	Treaty of Limerick.		9 37	10 3	9 1	9 27
4	Barry Cornwall died, 1874.		10 25	10 47	9 49	10 11
5	Battle of Thames, 1813. [tides		11 9	11 26	10 33	10 50
6	12h. A. ♀ ☉		11 44	...	11 8	11 26
7	♂ 5° 6' S. Spring		0 2	0 20	11 44	...
8	Nineteenth Sunday after Trinity.		0 38	0 56	0 2	0 22
9	9h. A. ♀ ☉		1 15	1 37	0 39	1 1
10	♂ 3° 33' S.		1 59	2 24	1 23	1 48
11	6h. A. ♀ ☉		2 49	3 20	2 13	2 44
12	♂ 3° 9' S.		3 51	4 30	3 15	3 54
13	9h. M. ♂ ☉		5 9	5 53	4 33	5 17
14	George II. crowned, 1727.		6 38	7 16	6 2	6 40
15	Gen. Robt. E. Lee died, 1870.		7 55	8 23	7 19	7 47
16	(14th) 6h. M. ♀ Gr. Hel. Lat. S. Neap		8 51	9 12	8 15	8 36
17	Twenty-first Sunday after Trinity. [tides		9 36	9 56	9 0	9 20
18	(14th) Battle of Hastings, 1066.		10 15	10 33	9 39	9 57
19	Houses of Parliament burnt, '34.		10 50	11 7	10 14	10 31
20	Duchess of Edinburgh b., 1853.		11 23	11 40	10 47	11 4
21	St. Luke.		11 56	...	11 20	11 37
22	Cornwallis surrendered, 1781.		0 13	0 29	11 53	...
23	5h. A. ♀ stationary. Spring tides.		0 45	1 2	0 9	0 26
24	Twenty-first Sunday after Trinity.		1 20	1 38	0 44	1 2
25	Edict of Nantes revoked, 1685.		1 58	2 19	1 22	1 43
26	Earl of Derby died, 1869.		2 39	2 59	2 3	2 23
27	Treaty of Westphalia, 1648.		3 24	3 49	2 48	3 13
28	Battle of Agincourt, 1415.		4 19	4 50	3 43	4 14
29	Moltke born, 1800.		5 23	6 6	4 47	5 30
30	(28th) 12 A. ♀ ☉		6 40	7 27	6 4	6 51
31	♂ 1° 16' S.		8 3	8 39	7 27	8 3
	22nd Sunday after Trinity. Neap					
	(58th) St. Simon & St. Jude. [tides					
	Gambetta born, 1838.					
	8h. A. ♀ Inf. ☉. Hallow'een.					

Venus, Mars, and Jupiter are still all evening stars.

# DRESS MATERIALS.

— A LARGE STOCK OF —

NEW AND FASHIONABLE DRESS MATERIALS,  
ALLISON'S MANCHESTER, ROBERTSON & ALLISON,  
SAINT JOHN, N. B.

on hand to take orders,  
are always kept  
STYLES AT

MRS. JAS. MCCONNELL'S, 15 KING STREET, ST. JOHN, N. B.

**1 New Brunswick Branch Boston Marine Insurance Company,  
VROOM & ARNOLD, Managers, St. John, N. B.**

60		NOVEMBER begins on Thursday.				1888.			
		d. h. m.				D.	♀ Souths	♂ Souths	☾ Souths
						h. m.	h. m.	h. m.	
☾	New Moon, .....	3	7	38	A.	3	1 46 A.	3 43 A.	1 38 A.
☾	First Quarter, .....	10	11	52	M.	10	1 56	3 39	1 17
☽	Full Moon, .....	18	10	52	M.	17	2 6	3 34	0 56
☾	Last Quarter, .....	26	0	57	A.	24	2 16	3 30	0 35
☉ Perigee, 4d. 11h. M.   ☽ Apogee, 18d. 11h. A.									
Day	Dy	SUN.				MOON.			
		Rises.	Sets.	Declin.	Fast of Clk.	Rises.	Souths.	Declin.	Place
		h. m.	h. m.	o /	m. s.	h. m.	h. m.	o /	
1	Th.	6 46	4 41	s14 44	16 20 F	3 30 M	22 38	s 3 37	☾
2	Fri.	6 47	4 40	15 3	16 21	4 47	23 31	9 11	☾
3	Sat.	6 48	4 39	15 22	16 20	Sets.	...	...	☾
4	Sun.	6 49	4 38	15 40	16 19	5 27 A	0 29	14 10	☾
5	Mo.	6 51	4 36	15 58	16 17	6 8	1 28	18 12	☾
6	Tue.	6 52	4 35	16 16	16 13	6 57	2 29	20 50	☾
7	Wd.	6 54	4 34	16 34	16 9	7 57	3 31	21 52	☾
8	Th.	6 55	4 33	16 51	16 5	9 0	4 30	21 20	☾
9	Fri.	6 57	4 31	17 8	15 59	10 6	5 27	19 24	☾
10	Sat.	6 58	4 30	17 25	15 52	11 14	6 20	16 24	☾
11	Sun.	6 59	4 29	17 41	15 45	Morn.	7 9	12 36	☾
12	Mo.	7 0	4 28	17 57	15 37	0 21	7 55	8 18	☾
13	Tue.	7 2	4 27	18 13	15 28	1 26	8 39	s 3 43	☾
14	Wd.	7 3	4 26	18 29	15 19	2 29	9 21	N 0 57	☾
15	Th.	7 5	4 25	18 44	15 9	3 29	10 3	5 31	☾
16	Fri.	7 7	4 23	18 58	14 57	4 30	10 46	9 50	☾
17	Sat.	7 8	4 22	19 13	14 44	5 31	11 29	13 44	☾
18	Sun.	7 9	4 21	19 28	14 31	Rises.	12 14	17 3	☾
19	Mo.	7 10	4 21	19 42	14 18	5 39 A	13 0	19 33	☾
20	Tue.	7 11	4 21	19 54	14 3	6 16	13 46	21 18	☾
21	Wd.	7 12	4 20	20 7	13 47	7 2	14 37	21 59	☾
22	Th.	7 13	4 20	20 20	13 31	7 52	15 26	21 36	☾
23	Fri.	7 15	4 19	20 32	13 14	8 48	16 16	20 7	☾
24	Sat.	7 16	4 18	20 44	12 56	9 47	17 5	17 35	☾
25	Sun.	7 18	4 17	20 56	12 37	10 51	17 54	14 8	☾
26	Mo.	7 19	4 16	21 7	12 18	11 58	18 43	9 47	☾
27	Tue.	7 21	4 16	21 18	11 58	Morn.	19 32	N 4 49	☾
28	Wd.	7 22	4 15	21 28	11 47	1 7	20 22	s 0 36	☾
29	Th.	7 23	4 15	21 38	11 15	2 19	21 14	6 9	☾
30	Fri.	7 24	4 14	s21 48	10 53 F	3 33	22 9	s11 30	☾

In this month the day decreases in length 1 hour 5 minutes — 38 minutes in the morning and 27 in the evening.

**Blankets, Eider Down Quilts, Wool Quilts**  
**FLANNELS, FURS, WARM GLOVES,**  
 And everything to make you warm and Comfortable for Winter can be purchased  
**MANCHESTER, ROBERTSON & ALLISON**  
 27 and 29 King Street, Saint John, N. B.

**FISHERMEN'S OIL TANNED BOOTS AT**

pany,

**2 Sterling Certificates and Policies issued by  
VROOM & ARNOLD.**

1888.	
24 Souths	
h. m.	
1 38 A.	
1 17	
0 56	
0 35	
Declin. Place	
3 37	W
9 11	M
14 10	M
18 12	N
20 50	N
21 52	N
21 20	N
19 24	N
16 24	N
12 36	N
8 18	N
3 43	N
0 57	N
5 31	N
9 50	N
13 44	N
17 3	N
19 33	N
21 18	N
21 59	N
21 36	N
20 7	N
17 35	N
14 8	N
9 47	N
4 49	N
0 36	N
6 9	N
11 30	N

1888.		NOVEMBER has Thirty Days.				61	
Day of Month.	<b>ST. JOHN BOLT &amp; NUT CO.</b>		HIGH WATER, Mean Time, at				
	MANUFACTURERS OF		Saint John, N. B.    Charlottet'n, P. E. I.				
	<b>BRIDGE RIVETS.</b>		Morning    Afternoon    Morning    Afternoon				
From best Londonderry Iron or Steel.		Roof Bolts, Wrought Washers, Etc.					
1	All Saints' Day.	h. m.	h. m.	h. m.	h. m.		
2	4h. M. ♀ in ☉	9 8	9 37	8 32	9 1		
3	8h. M. ♀ ☉ 4° 50' S.	10 2	10 27	9 26	9 51		
4	23rd Sunday after Trinity. Spring	10 48	11 9	10 12	10 33		
5	3h. A. ♀ ☉ 2 3° 5' S. [tides]	11 25	11 40	10 49	11 4		
6	6h. A. ♀ in Perihelion.	.....	0 2	11 26	11 48		
7	8h. A. ♀ ☉ 2° 35' S.	0 24	0 44	.....	0 8		
8	Prince of Wales' birthday.	1 4	1 26	0 28	0 50		
9	10h. M. ♂ Gr. Hel. Lat. S.	1 49	2 13	1 13	1 37		
10	Luther born, 1483.	2 38	3 7	2 2	2 31		
11	24th Sunday after Trinity. Neap	3 36	4 16	3 0	3 40		
12	Death of Canute, 1035. [tides]	4 56	5 29	4 20	4 53		
13	9h. M. ♀ in Aphelion.	6 1	6 38	5 25	6 2		
14	Bishop Seabury consecrated, 1784.	7 15	7 44	6 39	7 8		
15	Speaking trumpet invented, 1552.	8 13	8 37	7 37	8 1		
16	12h. A. ♀ at Gr. Elong., 19° 25' E.	9 1	9 22	8 25	8 46		
17	1h. M. ♀ Gr. Hel. Lat. N.	9 43	10 1	9 7	9 25		
18	25th Sunday after Trinity. [tides]	10 19	10 37	9 43	10 1		
19	Emp. of Brazil born, 1825. Spring	10 54	11 11	10 18	10 35		
20	Cape of Good Hope doubled, 1497.	11 28	11 46	10 52	11 10		
21	Gr. Tr. R'y opened to Detroit, 1859.	.....	0 4	11 28	11 46		
22	2h. A. ♀ ☉	0 22	0 40	.....	0 4		
23	Perkin Warbeck hanged, 1499.	0 58	1 17	0 22	0 41		
24	Lord Melbourne died, 1848.	1 36	1 55	1 0	1 19		
25	26th Sunday after Trinity.	2 15	2 36	1 39	2 0		
26	Marshal Soult died, 1851.	2 58	3 20	2 22	2 44		
27	Lord Selborne born, 1812. Neap	3 46	4 12	3 10	3 36		
28	Times printed by steam, 1814. [tides]	4 46	5 20	4 10	4 44		
29	Cardinal Wolsey died, 1530.	5 59	6 39	5 23	6 3		
30	St. Andrew.	7 19	8 0	6 43	7 24		
		8 34	9 8	7 56	8 32		

Venus and Mars are evening stars. Jupiter is, by the middle of the month, beginning to be lost in the sun's rays.

**EVENING DRESS DEPARTMENT.**

**Wool Quilts**  
LOVES,  
can be purchased  
**ALLISON**  
N. B.

Silks, Satteons, Plushes, Nets, Tarlatans, Gauzes,  
LACES, HOSIERY, GLOVES AND FLOWERS,  
IN GREAT VARIETY FOR EVENING WEAR.  
**MANCHESTER, ROBERTSON & ALLISON.**

**3 MRS. JAS. McCONNELL'S, 15 KING STREET.**

AT

**New Brunswick Branch Boston Marine Insurance Company.**  
**VRoom & ARNOLD, Managers, St. John, N. B.**

1888.

DECEMBER begins on Saturday.

62

					D. ♀ Souths	♂ Souths	♂ Souths
		d. h. m.			h. m.	h. m.	h. m.
☾	New Moon, .....	3 5 41 M.		3	2 29 A.	3 24 A.	0 8 A.
☽	First Quarter, .....	10 2 22 M.		10	2 38	3 18	11 48 M.
☾	Full Moon, .....	18 6 17 M.		17	2 46	3 13	11 27
☽	Last Quarter, .....	26 1 36 M.		24	2 53	3 7	11 6
☾	Perigee, 2d. 12h. M'night.		☉ Apogee, 15d. 12h. M'night.			☾ Perigee, 31d. 11h. M.	

MOON.

SUN.

Day	M	W	Rises.		Declin.	Fst-Slw.	Rises		Souths.	Declin.	Place
			h. m.	h. m.			h. m.	h. m.			
1	Sat.		7 25	4 14	s 21 57	10 31 F	4 52 M	23 7	s 16 10	M	
2	Sun.		7 26	4 14	22 6	10 7	Sets.	...	...	...	
3	Mo.		7 27	4 14	22 14	9 42	4 42 A	0 8	19 40	N	
4	Tue.		7 28	4 13	22 22	9 18	5 37	1 11	21 40	N	
5	Wed.		7 29	4 13	22 30	8 53	6 40	2 14	21 57	N	
6	Th.		7 30	4 13	22 37	8 27	7 48	3 14	20 35	N	
7	Fri.		7 31	4 13	22 43	8 0	8 59	4 11	17 56	N	
8	Sat.		7 32	4 13	22 49	7 33	10 8	5 3	14 18	N	
9	Sun.		7 33	4 13	22 55	7 6	11 16	5 52	10 2	N	
10	Mo.		7 34	4 13	23 0	6 29	Morn.	6 37	5 38	N	
11	Tue.		7 35	4 13	23 5	6 12	0 20	7 20	s 0 44	N	
12	Wed.		7 36	4 13	23 9	5 43	1 21	8 2	N 3 55	N	
13	Th.		7 37	4 13	23 13	5 14	2 22	8 45	12 26	N	
14	Fri.		7 38	4 12	23 16	4 45	3 23	9 27	15 59	N	
15	Sat.		7 39	4 12	23 19	4 18	4 22	10 11	18 51	N	
16	Sun.		7 40	4 12	23 22	3 47	5 21	10 57	20 53	N	
17	Mo.		7 40	4 13	23 24	3 17	6 20	11 44	21 56	N	
18	Tue.		7 41	4 14	23 25	2 48	Rises.	12 33	21 55	N	
19	Wed.		7 41	4 14	23 26	2 18	5 48 A	13 23	20 48	N	
20	Th.		7 42	4 14	23 27	1 48	6 42	14 13	18 37	N	
21	Fri.		7 43	4 15	23 27	1 18	7 40	15 3	15 27	N	
22	Sat.		7 43	4 15	23 27	0 48	8 42	15 51	11 28	N	
23	Sun.		7 43	4 16	23 26	0 18 F	9 48	16 39	6 49	N	
24	Mo.		7 44	4 16	23 25	0 12 s	10 54	17 26	1 41	N	
25	Tue.		7 44	4 17	23 23	0 41	Morn.	18 15	s 3 30	N	
26	Wed.		7 44	4 18	23 21	1 11	0 3	19 4	8 57	N	
27	Th.		7 45	4 18	23 18	1 40	1 14	19 55	13 51	N	
28	Fri.		7 45	4 19	23 15	2 10	2 23	20 49	17 56	N	
29	Sat.		7 45	4 20	23 11	2 40	3 42	21 47	20 46	N	
30	Sun.		7 46	4 21	23 7	3 9	4 59	22 48	s 22 1	N	
31	Mo.		7 46	4 22	s 23 2	3 37 s	6 15	23 51		N	

The length of the shortest day, December 21st, is 8 hours 32 minutes. By the  
of the month the day has lengthened 4 minutes.

**MANCHESTER, ROBERTSON & ALLISON,**  
**The Most Extensive Dry Goods Establishment**  
IN THE MARITIME PROVINCES.

THEIR ONE PRICE SYSTEM IS SATISFACTORY TO ALL.  
Visitors to St. John are cordially invited to inspect their establishments  
**MANCHESTER, ROBERTSON & ALLISON, 27 and 29 King Street, Saint**

**2 HAND MADE BOOTS OF ALL KINDS AT**

pany.

Open Policies are convenient for Importers.  
 Issued by VROOM & ARNOLD.

1888.

Souths

h. m.

A. 0 8 A.

11 48 M.

11 27

11 6

ee, 31d. 11h M.

N.

Declin. Place

s 16 10 m

19 40

21 40

21 57

20 35

17 56

14 18

10 2

5 38

0 44

3 55

8 21

12 26

15 59

18 51

20 53

21 56

21 55

20 48

18 37

15 27

11 28

6 49

1 41

3 30

8 57

13 51

17 56

20 46

22 48

23 51

s 22 1

1888. DECEMBER has Thirty-One Days. 63

Day of Month.	ALL ORDINARY BOLTS, ETC.,		HIGH WATER, Mean Time, at			
	KEPT IN STOCK.		Saint John, N. B. Charlottet'n, P. E. I.			
	Orders for all descriptions of this class of goods filled at short notice.		Morning		Afternoon	
	<b>ST. JOHN BOLT AND NUT CO.</b>		h. m.	h. m.	h. m.	h. m.
1	Princess of Wales born, 1844.		9 36	10 4	9 0	9 28
2	1st Sunday in Advent.		10 27	10 50	9 51	10 14
3	1h. A. ♀ ♂ ☉ ♃ 2° 38' S.		11 11	11 32	10 35	10 56
4	Thos. Carlyle born, 1795. Spring		11 52	.....	11 16	11 37
5	10h. A. ♀ ♂ ☉ ♀ 2° 4' S. [tides]		0 13	0 33	11 57	... ..
6	6h. A. ♂ ♂ ☉ ♂ 0° 15' S.		0 53	1 15	0 17	0 39
7	Alg. Sidney executed, 1683.		1 37	2 0	1 1	1 24
8	7h. A. ♀ ♂ ☉ ☽		2 23	2 48	1 47	2 12
9	2nd Sunday in Advent.		3 13	3 41	2 37	3 5
10	1h. A. ♀ in ☽		4 10	4 41	3 34	4 5
11	Sir D. Brewster born, 1781. Neap		5 12	5 45	4 36	5 9
12	Brunel, engineer, died, 1849. [tides]		6 19	6 51	5 43	6 15
13	Dean Stanley born, 1816.		7 23	7 51	6 47	7 15
14	Pr. Albert d., '61; Prncs. Alice d., '78.		8 19	8 43	7 43	8 7
15	Agassiz died, 1873.		9 6	9 27	8 30	8 51
16	3rd Sunday in Advent.		9 48	10 8	9 12	9 32
17	O'Donnell hanged, 1883.		10 27	10 47	9 51	10 11
18	Samuel Rogers died, '55. [tides.]		11 7	11 25	10 31	10 49
19	J. M. W. Turner, painter, d., '51. Spg.		11 43	.....	11 7	11 28
20	6h. A. ♀ in Aphelion.		0 4	0 26	11 50	... ..
21	St. Thomas.		0 42	0 58	0 6	0 22
22	6h. M. ☽ enters ♋. Winters begins.		1 17	1 36	0 41	1 0
23	4th Sunday in Advent.		1 55	2 14	1 19	1 38
24	Thackeray died, 1863.		2 34	2 54	1 58	2 18
25	Christmas Day.		3 16	3 39	2 40	3 3
26	St. Stephen.		4 7	4 36	3 31	4 0
27	St. John, Apostle. Neap tides.		5 14	5 52	4 38	5 16
28	3h. A. ♀ Sup. ♂ ☽		6 35	7 19	5 59	6 43
29	Gladstone born, 1809.		7 59	8 38	7 23	8 2
30	Sunday after Christmas.		9 11	9 44	8 35	9 8
31	Noon ☽ in Perigee.		10 10	10 36	9 34	10 0

Venus and Mars are evening stars. By the end of the month Jupiter may be seen for a short time before sunrise.

# CHRISTMAS WEEK

WE MAKE

## Reduced Special Prices

on Dresses, Mantles, Blankets, and other useful articles for

### CHRISTMAS PRESENTS.

MANCHESTER, ROBERTSON & ALLISON.

1 MRS. JAS. McCONNELL'S, 15 KING STREET.

& ALLISON.  
 s Establishm  
 ES.  
 CTORY TO ALL.  
 ect their establishme  
 9 King Street, Sain  
 KINDS AT

W. A. LOCKHART, Auctioneer and Commission Merchant,

# PARKS'

## COTTON MANUFACTURES.

Awarded the **ONLY MEDAL** given at the **CENTENNIAL EXHIBITION** for **CANADIAN YARNS**; and the **GOLD MEDAL** for **COTTON GOODS** at the **DOMINION EXHIBITION**, Montreal; and **First Prizes** at **Toronto, Hamilton, and London Exhibitions** of 1880 and 1881; and **First Prize Medals** at **Toronto, Montreal and Kingston Exhibitions** of 1882; and **St. John, 1883**; and the **ONLY GOLD MEDAL** awarded at **Toronto, 1885**.

## COTTON YARNS.

NOS. 5'S TO 10'S,

WHITE, BLUE, ORANGE, GREEN, AND RED,

Made of Good American Cotton, with great care, correctly numbered, and warranted Full Length and Weight.

We find it necessary to call the attention of those who use Cotton Yarn or War to the fact that the Yarn made by us is the

## ONLY WATER-TWIST YARN

Made in the Dominion — no other Mill having the machinery on which to make it. Yarn is, consequently, very much superior for weaving purposes to any other in the ket — a fact which is well known to those who have used it for the past twenty years.

All our Yarns have our name upon the label, and none other are genuine.

## COTTON CARPET WAR

MADE OF NO. 9'S YARN TWISTED.

WHITE, RED, GREEN, BLUE, BROWN, AND ORANGE.

Each 5 lb. bundle contains 9,000 yards in length, and makes a length of carpet in proportion to the number of ends in width.

## BALL KNITTING COTTON.

IN ALL NUMBERS AND COLORS, PUT UP IN 2 OZ. BALLS

2 lbs. in each box, made from the finest Long Staple Cotton, especially selected for purpose. This Cotton is very carefully spun, and will be found to be evenly made and correctly numbered. Particular care is taken to have the Dyeing and Bleaching properly done. Full Weight in every Ball.

## COTTON HOSIERY YARN,

Suitable for Manufacturers of Hosiery. Better than any other made, and acknowledged by all who have used them. These goods are supplied to all the Manufacturers in the Dominion.

THORNE BROS., HATTERS & FURRIERS, 93 KING STREET, ST. JOHN

106 Prince William Street, St. John, N. B.

# PARKS'

## COTTON MANUFACTURES.

### Fancy Wove Shirtings

In a great variety of First-Class Patterns, all Fast Colours.

Warranted to give better satisfaction to the wearer than any other make in the market, and suitable for all seasons of the year.

### FANCY CHECKS AND GALATEA STRIPES,

In the Latest and Most Popular Styles and Colors.

All neat and choico Patterns, suitable for Ladies' and Children's wear.

## COTTONADES,

In Plain, Mixed and Fancy Patterns.

All of Double and Twist Warp, more durable than any imported goods of a similar kind.

## GREY COTTONS,

The Cheapest and Most Durable made in Canada.

Our goods are sold by us to the Wholesale trade only, from whom country merchants always obtain them by asking especially for them.

# WM. PARKS & SON,

(LIMITED.)

New Brunswick Cotton Mills,  
SAINT JOHN, N. B.

W. BROS., HATTERS & FURRIERS, 93 KING STREET, ST. JOHN, N. B.

chant,  
URES.  
IBITION for  
ON GOODS  
Prizes at  
nd 1881;  
ngaton  
ONLY  
NS  
RED,  
ered, and warrant  
on Yarn or Warp  
YARN  
which to make it.  
to any other in the  
past twenty year  
re genuine.  
WAR  
ED.  
ND ORANGE.  
a length of carpet  
OTTON,  
IN 2 OZ. BALLS  
especially selected  
to be evenly made  
ng and Bleaching p  
YARN,  
any other made, and  
plied to all the F  
STREET, ST. JOE



<sup>2</sup> Auction Business done by W. A. LOCKHART

# PRANG'S

FINE ART PUBLICATIONS,

SATIN ART PRINTS AND NOVELTIES,

METALLINE MOUNTS,

STUDIES FOR PAINTING IN WATER COLORS,

CHRISTMAS AND BIRTHDAY CARDS,

MARRIAGE CERTIFICATES, TEXT CARDS,

CONGRATULATION CARDS.

FOR SALE BY ALL DEALERS.

THORNE BROS.—LADIES' SEAL SACQUES—93 KING ST., ST. JOHNS

H  
Gre  
(in  
Jun  
1838  
ALF  
of C  
1861  
1.  
born  
the C  
Albe  
ried  
Hen  
1866  
1868  
born  
2.  
Corn  
10th  
Julia  
issue  
Eme  
20th  
Charl  
born  
3. J  
14th  
IV, G  
left in  
Louis  
1866;  
Octob  
4. E  
August  
87  
Vic  
875;  
Victor  
5. H  
marrie  
shlesv  
rn 1  
uisa  
rn 12  
3. H  
marrie  
. H  
ight,

On purely Cash basis, hence no delay in Settlement.<sup>2</sup>

### The Royal Family.

Her Majesty VICTORIA. By the Grace of God, of the United Kingdom of Great Britain and Ireland, Queen, Defender of the Faith, Empress of India (in India, Kaisar-i-Hind), born 24th May 1819; succeeded to the Throne 20th June 1837, on the death of her uncle, King William IV.; crowned 28th June 1838; and married 19th February 1840, to his late Royal Highness Francis ALBERT Augustus Charles Emmanuel, Prince Consort, Duke of Saxony, Prince of Coburg and Gotha, who was born 26th August 1819; died 14th December 1861. Her Majesty has issue:

1. Her Royal Highness VICTORIA Adelaide Mary Louisa, Princess Royal, born 21st November 1840; married 25th January 1858 to his Imperial Highness the Crown Prince of Germany, and has had issue—Frederick William Victor Albert, born 27th January 1859; V. E. A. Charlotte, born 24 July 1860; married 18th February 1878 to Hered, Prince of Saxe Meiningen; Albert William Henry, born 14th August 1862; Francis, born 15th Sept. 1864, died 18th June 1866; Frederika, born 12th April 1866; J. F. E. Waldemar, born 19th Feb'y 1868; Sophia Dorothea U. A., born 14th June 1870; and Margaret Beatrice, born 22nd April, 1872.

2. His Royal Highness ALBERT Edward, Prince of Wales, Duke of Saxony, Cornwall, and Rothesay, Earl of Dublin, etc., born 9th Nov. 1841; married 10th March 1863 to the Princess Alexandra Caroline Mary Charlotte Louisa Julia (born 1st Dec. 1844.) eldest daughter of the King of Denmark, and has issue—Albert Victor Christian Edward, born 8th Jan. 1864; George Frederick Ernest Albert, born 3rd June 1865; Louise Victoria Alexandra Dagmar, born 20th Feb. 1867; Victoria Alexandra Olga Mary, born 6th July 1868; Maud Charlotte Mary Victoria, born 26th November 1869; and Alexander J. C. A., born 6th April, died 7th April, 1871.

3. Her Royal Highness ALICE Maud Mary, born 25th April 1843; died 14th December 1878; married 1st July 1862, to his Royal Highness LOUIS IV., Grand Duke of Hesse Darmstadt, born 12th September 1837; and has left issue—Victoria Alberta E. M. M., born 5th April 1863; Elizabeth A. Louise Alice, born 1st November 1864; Irene Marie Louise, born 11th July 1866; Ernest Louis, born 25th November 1868; Frederick Wm., born 7th October 1870, died 20th June 1873; Victoria A. H. L. B., born 6th June 1872.

4. His Royal Highness ALFRED Ernest Albert, Duke of Edinburg, born 6th August 1844; Rear Admiral Royal Navy, 30th Dec. 1878; married 23rd Jan. 1872 to the Grand Duchess Marie of Russia, and has issue—Alfred Alexander Victor Ernest Albert, born 15th October 1874; Marie A. V., born 29th Oct. 1875; Victoria Melita, born 25th November 1876; Alexandra Louise Olga Victoria, born 1st September 1878.

5. Her Royal Highness HELENA Augusta Victoria, born 25th May 1846; married 5th July 1866 to Prince Frederick Christian Charles Augustus, of Schleswig-Holstein-Sonderburg-Augustenburg, and has issue—Charles Victor, born 14th April 1867; Albert John, born 26th February 1869; Victoria Louisa, born 3rd May 1870; Franziska, born 14th August 1872; and Harold, born 12th May, died 19th May, 1876.

3. Her Royal Highness LOUISE Caroline Alberta, born 18th March 1848; married 21st March, 1871, to John, Marquis of Lorne, Kt.

4. His Royal Highness ARTHUR William Patrick Albert, Duke of Connaught, born 1st May 1850; Lt.-Col. Rifle Brigade, 27th September 1876;

**W. A. LOCKHART, 106 Prince William Street,**

married March 13th, 1879, to the Princess Louise Marguerite, third daughter of Prince Frederick Charles, cousin to the Prince Imperial of Germany.

8. His Royal Highness LEOPOLD George Duncan Albert, Duke of Albany, K. G., born 7th April 1853; married April 27th 1882, to the Princess Helen Frederica Augusta of Waldeck-Pyrmont, fourth daughter of George Victor, Sovereign Prince of Waldeck-Pyrmont; died 1883.

9. Her Royal Highness BEATRICE Mary Victoria Feodore, born 14th April 1857; married 1885 to Prince Henry of Battenburg.

*Royal Princes and Princesses.*

GEORGE William Frederick Charles, Second Duke of Cambridge, Field-Marshal Commanding-in-Chief, cousin to Her Majesty, born 26th March 1819.

AUGUSTA Caroline Charlotte Elizabeth Mary Sophia Louisa, cousin to Her Majesty, born 19th July 1822; married 28th June 1848 Frederick, reigning Duke of Mecklenburg Strelitz, and has issue—Adolphus Frederick, born 22nd July 1848.

MARY Adelaide Wilhelmina Elizabeth, cousin to Her Majesty, born 27th November 1833; married 12th June 1866, Francis Paul Charles, Duke of Teck (born 27th August 1837), and has issue—Mary, born 26th May 1867; Adolphus, born 13th August 1868; Francis, born 9th January 1879; and Alexander, born 14th April, 1874.

H. R. H. ERNEST Augustus William Adolphus George Frederick, Second Duke of Cumberland, cousin to Her Majesty, son of the Ex-King of Hanover; born 21st September 1845; and has sisters, FREDERICA, born 9th January 1848, and MARY, born 3rd December, 1849.

*Her Majesty's Near Relations.*

Niece and Nephews, by half-sister, daughter of her late mother the Duchess of Kent, by her first husband, Emich Charles, Prince of Leiningen—

1. Charles Louis, born 25th October 1829. In the Wurttemberg army.
2. Herman Ernest, Prince of Hohenlohe Langenberg, born 31st August 1832. Lieut.-General in the Prussian service, married and has issue.
3. Victor Ferdinand Francis Eugène Gustave Adolphus Constantine Frederic, Count Gleichen, born 11th November 1833, Rear-Admiral (retired) in the Royal Navy, Governor of Windsor Castle; married 26th January 1861, Laura, youngest daughter of Admiral Sir George Seymour, and sister of the Marquis of Hertford, and has issue.
4. Adelaide Victorie, born 20th July 1835; married 11th September 1856, Prince Frederick of Schleswig-Holstein-Sonderburg-Augustenburg, and has issue.

Nephews, by half-brother, son of the late Duchess of Kent—Ernest Leopold, Prince of Leiningen, R. Admiral in the Royal Navy, born 9th November 1830; married 11th September 1858, Princess Maria Amelia of Baden, and has issue. Edward Frederic, born 5th January 1833, Captain Royal Imperial Guards of Austria.

**SCHOOL BOOKS,** Prescribed by the Board of Education, and all others used in the Maritime Provinces, constantly on hand.

WHOLESALE AND RETAIL,

**J. & A. McMILLAN.**

**THORNE BROS. — GENTS' SEAL CAPS — 93 KING STREET, ST. JOHN, N. B.**

Pr  
Ch  
Lo  
Lo  
Ho  
For  
Sec  
Fir  
Lor  
Chie  
Firs  
Pres  
Char  
Lord  
Secre  
Postu  
First  
Attor  
Solic  
Patro  
Attor  
Solic  
Judge  
Lord  
Vice-  
Presid  
Paym  
Financ  
Secret  
Junior  
Civil  
Naval  
Politie  
Politie  
Politie  
Politie  
Politie  
Politie  
Politie  
Survey  
Financ  
Lord A  
Solicite  
THORN

has the finest and best located Auction Room in the Maritime Provinces.<sup>3</sup>

## THE BRITISH MINISTRY.

## The Cabinet.

Prime Minister—Marquis of Salisbury.  
 Chancellor of the Exchequer—George J. Goschen.  
 Lord Chancellor—Lord Halsbury.  
 Lord President of the Council—Viscount Cranbrook.  
 Home Secretary—Henry Matthews, Q. C.  
 Foreign Secretary—Marquis of Salisbury.  
 Secretary of State for War—Hon. Edward Stanhope.  
 First Lord of the Admiralty—Lord George Francis Hamilton.  
 Lord Chancellor of Ireland—Lord Ashbourne.  
 Chief Secretary for Ireland—Arthur James Balfour.  
 First Lord of the Treasury and Leader of the House of Commons—Rt. Hon. W. H. Smith.  
 President Board of Trade—Lord Stanley of Preston.  
 Chancellor for the Duchy of Lancaster—Lord John Manners.

## Not in the Cabinet.

Lord Lieutenant of Ireland—Lord Londonderry.  
 Secretary for Scotland—Marquis of Lothian.  
 Postmaster General—Mr. Henry Cecil Raikes.  
 First Commissioner of Works—Mr. D. Plunkett.  
 Attorney General—Sir R. Webster, Q. C.  
 Solicitor General—Mr. E. Clarke.  
 Patronage Secretary to the Treasury—Mr. Akers Douglas.  
 Attorney-General for Ireland—Mr. Holmes, Q. C.  
 Solicitor-General for Ireland—Mr. J. G. Gibson, Q. C.  
 Judge Advocate-General—Mr. Marriott, Q. C.  
 Lord Privy Seal—Earl Cadogan.  
 Vice-President of the Committee of Council—Sir Wm. Hart-Dyke, Bt.  
 President of the Local Government Board—Mr. C. T. Ritchie.  
 Paymaster-General—Earl Beauchamp.  
 Financial Secretary to the Treasury—Mr. W. L. Jackson.  
 Secretary to the Admiralty—Mr. A. B. Forwood.  
 Junior Lords of the Treasury—Hon. S. Herbert, Colonel Walrond, Sir Herbert E. Maxwell.  
 Civil Lord of the Admiralty—Mr. Ashmead-Bartlett.  
 Naval Lords of the Admiralty—Admiral Sir A. Hood, Vice-Admiral Sir A. Hoskins, Vice-Admiral W. Graham, Lord Charles Beresford.  
 Political Secretary, Foreign Affairs—Sir James Ferguson.  
 Political Secretary, Home Affairs—Mr. C. B. Stuart-Wortley.  
 Political Secretary, Colonial Office—Earl of Dunraven.  
 Political Secretary, India Office—Sir J. E. Gorst.  
 Political Secretary, War Office—Lord Harris.  
 Political Secretary, Board of Trade—Baron Henry de Worms.  
 Political Secretary, Local Government Board—Mr. W. H. Long.  
 Surveyor General of Ordnance—Hon. H. S. Northcote.  
 Financial Secretary, War Office—Hon. Wm. St. J. F. Brodrick.  
 Lord Advocate—Mr. J. H. A. Macdonald.  
 Solicitor General (Scotland)—Mr. J. P. B. Robertson.

**THORNE BROS. — LADIES' SEAL MUFFS — 93 KING ST., ST. JOHN, N. B.**

Cash advanced free of charge on Goods placed with

# CLARKE, KERR & THORNE,

42 and 44 Prince William Street,

SAINT JOHN, N. B.

— IMPORTERS OF —

Hardware, Cutlery, Paints, Oils, Glass,

LEAD, ZINC, ROPE, TAR, PITCH,  
AGRICULTURAL TOOLS,

Electro-Plated Silverware and Fancy Goods.

WHOLESALE AND RETAIL.

60 and 62 PRINCE WILLIAM STREET.

ORDERS BY MAIL ATTENDED TO WITH CARE.

# GEO. ROBERTSON & Co.

10 WATER STREET, ST. JOHN, N. B.

Wholesale Grocers and West India Merchant

WHOLESALE WAREHOUSE, 17 WATER STREET,

Retail Store, 50 King Street,

SAINT JOHN, N. B.

# FINEST GROCERIES

Family Accounts a Specialty.

THORNE BROS. — GENTS' FUR GAUNTLETS — 93 KING ST., ST. JOHN,

W. A. LOCKHART for Auction Sale.

## DOMINION OF CANADA.

## GOVERNOR-GENERAL.

His Excellency the Most Honorable SIR HENRY KEITH PETTY FITZMAURICE, Marquis of Lansdowne and Earl of Kerry and Shelburne. Born 1845, and succeeded to the Title 1866.

Capt. Henry Streatfield, Secretary to the Governor-General.

Hon. H. J. Anson, Aid-de-Camp.

Lt. H. A. Paackenham, Aid-de-Camp.

Lt.-Col. Henry R. Smith, Honorary Aid-de-Camp.

Deputy Governor-General, Hon. Sir W. J. Ritchie, C. J.

## LIEUTENANT-GOVERNORS.

Ontario—His Honor the Hon. Sir Alex. Campbell, K. C. M. G.

Quebec—His Honor the Hon. L. F. R. Masson.

Nova Scotia—His Honor Matthew H. Riehey.

New Brunswick—His Honor the Hon. Sir Leonard Tilley, C. B., K. C. M. G.

Prince Edward Island—His Honor the Hon. Andrew Archibald McDonald.

Manitoba—His Honor the Hon. James C. Aikins.

British Columbia—His Honor the Hon. C. F. Cornwall.

Keewatin—The Lieutenant Governor of Manitoba for the time being.

North West Territories—His Honor the Hon. Edgar Dewdney.

## CABINET MINISTERS OF THE DOMINION OF CANADA.

The Right Honorable Sir John Alexander Macdonald, P. C., G. C. B.—Premier, President of the Privy Council, and Superintendent-General of Indian Affairs.

The Hon. Sir Hector, Louis Langevin, C. B., K. C. M. G.—Minister Pub. Works.

Sir Charles Tupper, C. B., G. C. M. G.—Minister of Finance.

John Henry Pope—Minister of Railways and Canals.

Mackenzie Bowell—Minister of Customs.

Sir Adolphe P. Caron, K. C. M. G.—Minister of Militia and Defence.

Archibald Woodbury McLelan—Postmaster General.

John Carling—Minister of Agriculture and Statistics.

John Costigan—Minister of Inland Revenue.

Joseph Adolphe Chapleau—Secretary of State.

Thomas White—Minister of the Interior.

John Sparrow David Thompson—Minister of Justice.

George Eulas Foster—Minister of Marine and Fisheries.

Frank Smith—(without portfolio).

John Joseph Caldwell Abbott—(without portfolio).

## DEPUTY HEADS OF DEPARTMENTS.

William Henry Griffin—Deputy Postmaster General.

Joseph Charles Tache, M. D.—Deputy Minister of Agriculture and Statistics.

Toussaint Trudeau, C. E.—Deputy Minister of Railways and Canals.

Wm. Smith—Deputy Minister of Marine.

James Johnson—Commissioner of Customs.

Colonel Charles Eugene Panet—Deputy Minister of Militia and Defence.

John Mortimer Courtenay—Deputy Minister of Finance.

George Frederic Baillairge, C. E.—Deputy Minister of Public Works.

THORNE BROS. — FINE SILK UMBRELLAS — 93 KING ST., ST. JOHN, N. B.

**<sup>5</sup> All business confidentially and promptly attended to by**

Lawrence Vankoughnet—Deputy Superintendent-General of Indian Affairs.  
 John Joseph McGee—Clerk of the Privy Council.  
 George Wheelock Burbidge—Deputy Minister of Justice.  
 Grant Powell—Under Secretary of State.  
 Edward Miall—Deputy Minister and Commissioner of Inland Revenue.  
 Alexander McKinnon Burgess—Deputy Minister of the Interior.  
 John Tilton—Deputy Minister of Fisheries.  
 Brown Chamberlin, C. M. G.—Queen's Printer and Controller of Stationery.  
 Frederick White—Comptroller of the North-West Mounted Police.  
 Alfred Richard Cecil Selwyn—Director of Geological Survey of Canada.  
 Auditor-General of Canada—John Lorne McDougall.  
 High Commissioner for Canada in London—Hon. Sir Charles Tupper,  
 C. B., G. C. M. G.  
 Secretary Canadian Government Offices in London—Joseph G. Colmer.  
 Assistant Secretary and Accountant—Clarence C. Chipman.

## CANADIAN GOVERNMENT AGENTS IN UNITED KINGDOM.

Liverpool—John Dyke, 15 Water Street.  
 Glasgow—Thomas Grahame, 40 St. Enoch Square.  
 Belfast—Charles Foy, 29 Victoria Place.  
 Dublin—Thomas Connolly, Northumberland House.  
 Bristol—J. W. Down, Bath Bridge.

## MEMBERS OF THE PRIVY COUNCIL NOT NOW HOLDING OFFICE:

Honorable Sir A T Galt, K C M G; Hon William Macdougall, C B; Hon Wm P Howland, C B; Hon Sir A G Archibald, K C M G; Hon Peter Mitchell; Hon Jean Charles Chapais; Hon Sir Edward Kenny, Knight; Hon Sir John Rose, Bart, K C M G; Hon Sir Francis Hincks, K C M G; Hon Alexander Morris, D C L; Hon James Cox Aikens; Hon John O'Connor, Q C; Hon James McDonald; Hon L J R Masson; Hon James C Pope; Hon Louis J Baby, Q C; Hon R D Wilmot; Hon Theodore Robitaille, M D; Hon T X Gibbs; Hon Hugh McDonald; Hon Donald A McDonald; Hon Telesphore Fournier; Hon William Ross; Hon Felix Geoffrion, N P; Hon David Laird; Hon Joseph E Cauchon; Hon William B Vail; Hon Alexander Mackenzie; Hon T A R LaFlamme, Q C; Hon Sir Richard J Cartwright; Hon C A P Pelletier; Hon David Mills; Hon Thomas Coffin; Hon Richard W Scott; Hon Lucius Huntington; Hon Edward Blake, Q C; Hon Wilfred Laurier; Hon Alfred G Jones; Hon S L Tilley, C B, K C M G.

**Supreme Court of Canada.**

Chief Justice—Sir William Johnston Ritchie, Kt.  
 Judges—Hon Samuel Henry Strong; Hon Telesphore Fournier; Hon W A Henry; Hon Henry Elzear Taschereau; Hon J W Gwynne.  
 Registrar—Robert Cassels, Jr.  
 Reporter and Secretary—George Duval.

**Board of Examiners for Civil Service.**

John Thornburn, A D DeCelles, Peter LeSuer.

**SCHOOL BOOKS,** Prescribed by the Board of Education, and all others  
 use? in the Maritime Provinces, constantly on hand.  
**WHOLESALE AND RETAIL,**

**J. & A. McMILLAN.**

**THORNE BROS.—LADIES' FINE FURS 63 KING STREET, ST. JOHN, N. B.**



W. A. LOCKHART, 106 Prince William Street.<sup>5</sup>

**Commercial Union Assurance Co. Limited),**  
OF LONDON.

**Phoenix Insurance Co.**  
OF BROOKLYN.

**A. C. FAIRWEATHER, Barrister-at-Law,**  
**GENERAL AGENT,**

BARNHILL'S BUILDING, ST. JOHN, N. B.

**CHARLES J. TOMNEY, SUB-AGENT.**

**UNDERTAKER.**

**N. W. BRENNAN,**  
**PARADISE ROW.**

(Foot of Main Street, Portland.)

**Branch Office: 77 CHARLOTTE STREET,**

(Near King Street, St. John.)

Personal Supervision of all Work. Elegant Floral Designs for Funeral or House Decoration. Cut Flowers, Etc., Etc., at Lowest Prices. Special Prices for Country Orders. Telephone Communication.

**JAMES ELLIOTT,**  
**Ship  Anchor Smith,**

**35 NELSON STREET,**

**SAINT JOHN, N. B.**

Net and Trawl Anchors, Dip-Net Bow and Gaff Hooks always on hand.

**HOUSE IRON WORK AND GENERAL JOBBING**

EXECUTED NEATLY AND WITH THE UTMOST DESPATCH.

**MUNGAR'S STEAM LAUNDRY, 32 WATERLOO STREET, ST. JOHN, N. B.**

With superior facilities and many years experience in the auction business,

# G. F. THOMPSON & SONS,

MANUFACTURERS AND IMPORTERS OF

## White Lead, Paints, Pure Putty.

DRY COLORS OF ALL KINDS,

WHITING, OCHRES, ETC.

MIXED PAINTS,

In Tins, all ready for use, warranted to dry quick, and of best quality.

141 Princess Street, Saint John, N. B.

The oldest established House in the Trade in the Maritime Provinces.

# CROTHERS, HENDERSON & WILSON

— MANUFACTURERS OF

## Fine Carriages and Sleighs

TRACK SULKIES, &c.

42, 43, 44, 45,

Waterloo Street, - - SAINT JOHN, N. B.

REPAIRING DONE PROMPTLY AND AT MODERATE PRICE

UNGAR'S STEAM LAUNDRY, 32 WATERLOO STREET,

W. A. LOCKHART cannot fail to give satisfaction."

PARLIAMENT OF CANADA.

THE SENATE.

Speaker—Hon Joseph Burr Plumb. Clerk—Edouard Joseph Langevin.  
Chaplain—The Ven John S Lauder, D C L.

Province of New Brunswick.

Honorables

Amos Edwin Botsford, William H Odell, David Wark, John H Ferguson,	Abner R McLellan, John Glazier, James Dever,	James D Lewin, John Boyd, Pascal Porrier.
---	--	---

Province of Nova Scotia.

Honorables

Thomas D Archibald, Robert Barrie Dickie, William Miller, Q C, Alex Macfarlane, Q C,	H A N Kaulback, L C B, Wm J Almon, M D, L G Power, LL B,	Robert P Grant, Thomas McKay, William McDonald.
---	--	---

Province of Ontario.

Honorables

John O'Donohue, Q C, David Reesor, Elijah Leonard, William McMaster, Sir D L Macpherson, Bills Flint, Geo W Allen, F R G S, Frank Smith, Alex Vidal, P L S,	George Alexander, Robert Reed, Richard Wm Scott, Josiah B Plumb, Donald McInnis, Donald McMillan, James Turner, Geo C McKindsey,	R J Gowen (Barrie), M Sullivan (Kingston), F Clemow, C E Casgrain, C M, M D, Lachlan McCollum, Sir D L MacPherson, Samuel Mercier, William Eli Sanford.
---	---	--

Province of Quebec.

Honorables

J Hamilton (Inkerman), Charles Cormier, Jos F Armand, William H Chaffers, Jean B Guevremont, James Ferrier, Thomas Ryan, Matthew H Cochrane,	Joseph H Bellerose, J P, Pierre Baillargeon, M D, A H Paquet, M D, Pierre A DeBlois, C E B DeBoncherville, J Rossaire Thibadeau, Gardner G Stevens, Chas A P Pelletier,	Francis X A Trudel, A W Ogilvie, James G Ross, Alexander Lacoste, Theodore Robitaille, Joseph Bolduc, Louis A Senecal, John Jones Ross, M D,
---	--	---

Province of Prince Edward Island.

Honorables

Robert P Haythorne, George Wm Howlan,	Donald Montgomery,	J S Carvell,
--	--------------------	--------------

Province of British Columbia.

Hon John William McDonald, Hon T R Melnis.

Province of Manitoba.

Hon M A Girard, N P, Hon John Sutherland, Hon J C Schultz, M D.

' COLLARS AND CUFFS LAUNDRIED EQUAL TO NEW.'

tion business,

ONS,

Putty

DS,

ETC.

best quality.

John, N. B

time Provinces.

WILSON

Sleigh

IS, &c.

5,

JOHN, N.

MODERATE PRICE

RLOO STREET,

Best Auction Prices always obtained by

**R. H. GREEN,**  
**Engraver,**  
**COPPERPLATE & LITHOGRAPHIC**  
**PRINTER,**

122 Germain Street, Saint John, N. B.

**ARMS, CRESTS & MONOGRAMS**  
 Engraved, and Stamped in Colors.

**CITY BRASS FOUNDRY.**

**HARRIS ALLAN & CO.,**

PROPRIETORS,

19 & 21 Water Street, St. John, N. B.

MANUFACTURERS OF ALL KINDS OF

**Brass and Iron Casting**

For SHIPS, STEAM FITTINGS, HOUSES, MILLS,  
 STOVES, CAMBOUSES AND FURNACES.

A GENERAL ASSORTMENT OF

**Hardware & Mill Supplies**

UNGAR'S STEAM LAUNDRY, 32 WATERLOO STREET,

Alber  
 Carlet  
 Charle  
 Glouc  
 Kings  
 Kent,  
 Queen  
 North

Annap  
 Antigo

Cape

Coleche  
 Cumbe  
 Digby,  
 Guysb

Halifa

Hants,

Algon

Adding

Bothw

Brant,

Brant,

Bruce,

Bruce,

Bruce,

Cardwe

Carleton

Dundas

Durham

Durham

Elgin, I

Elgin, V

Essex, I

Essex, S

Fronten

Glengar

Greenvi

Grey, E

Grey, N

Grey, S

Haldima

Halton,

---

**W. A. LOCKHART for Goods sold by him.**<sup>7</sup>

---

## HOUSE OF COMMONS.

## Province of New Brunswick.

Albert, Robert C Weldon.  
 Carleton, Frederick H Hale.  
 Charlotte, A H Gilmor.  
 Gloucester, K F Burns.  
 Kings, Geo E Foster.  
 Kent, P A Landry.  
 Queens, Geo F Baird.  
 Northumberland, Hon P Mitchell.

Restigonche, George F Moffatt.  
 St John City, John V Ellis.  
 St John County, { C W Weldon, Q C.  
                           { C N Skinner, Q C.  
 Sunbury, R D Wilmot.  
 Westmorland, J Wood.  
 York, Thomas Temple.  
 Victoria, Hon John Costigan.

## Province of Nova Scotia.

Annapolis, John B Mills.  
 Antigonish, Hon J S D Thompson.  
 Cape Breton, { Hector J McDougall.  
                   { David McKeen.  
 Colchester, Hon A W McLelan.  
 Cumberland, Hon Sir Chas Tupper.  
 Digby, Herbert Jones.  
 Guysboro, J A Kirk.  
 Halifax, { Thomas E Kenney.  
            { Hon Alfred Jones.  
 Hants, Alfred Putnam.

Inverness, Dr Cameron.  
 Kings, Dr F M Borden.  
 Lunenburg, J D Eisenhauer.  
 Pictou { C H Tupper.  
        { John McDougald.  
 Queens, Joshua N Freeman.  
 Richmond, E P Flynn.  
 Shelburne, Thomas Robertson.  
 Victoria, John A McDonald.  
 Yarmouth, (vacant.)

## Province of Ontario.

Algoma, S J Dawson.  
 Addington, J N Bell.  
 Bothwell, Hon D Mills.  
 Brant, N, James Somerville.  
 Brant, S, W Patterson.  
 Bruce, E, Henry Cargill.  
 Bruce, N, A McNeill.  
 Bruce, W, Hon E Blake.  
 Cardwell, Hon Thomas White.  
 Carleton, Hon Sir John A Macdonald.  
 Dundas, Chas E Hickey.  
 Durham, E, H A Ward.  
 Durham, W, Hon E Blake.  
 Elgin, E, Dr Wilson.  
 Elgin, W, Geo E Casey.  
 Essex, N, J C Patterson.  
 Essex, S, Dr James Brien.  
 Frontenac, G A Kirkpatrick.  
 Glengarry, P Purcell.  
 Greenville, S, Walter Shanly.  
 Grey, E, Dr T S Sproule.  
 Grey, N, James Masson.  
 Grey, S, George Landerkin.  
 Haldimand, Dr W H Montague.  
 Halton, John Waldie.

Hamilton, { Adam Brown.  
            { Alexander McKay.  
 Hastings, E, Samuel Burdett.  
 Hastings, N, Hon M Bowell.  
 Hastings, W, Alex Robertson.  
 Huron, E, Dr Peter McDonald.  
 Huron, S, John McMillan.  
 Huron, W, Robert Porter.  
 Kent, Archibald Campbell.  
 Kingston, E, George Moncrieff.  
 Lambton, W, J F Lister.  
 Lanark, N, J Jameson.  
 Lanark, S, J G Haggart.  
 Leeds and Greenville, C F Ferguson.  
 Leeds, S, George Taylor.  
 Lennox, Uriah Wilson.  
 Lincoln, J C Rykert.  
 London, Hon John Carling.  
 Middlesex, E, J H Marshall.  
 Middlesex, N, Timothy Coughlin.  
 Middlesex, S, J Armstrong.  
 Middlesex, W, Dr W F Roome.  
 Muskoka, W E O'Brien.  
 Norfolk, N, John Charlton.  
 Norfolk, S, D Tisdale.

---

**LACE CURTAINS CLEANED, 50c. PER PAIR.**<sup>2</sup>

---

Every attention paid to trade Auction Sales by

Province of Ontario.—Continued.

Northumberland, E, A E Mallory.  
 Northumberland, W, Geo Guillet.  
 Ontario, N, Frank Madill.  
 Ontario, S, W M Smith.  
 Ontario, W, James D Edgar.  
 Ottawa City, { Honore Robillard.  
                   { W G Perley.  
 Oxford, N, J Sutherland.  
 Oxford, S, Sir Richard J Cartwright,  
 Peel, W, A McCulla.  
 Perth, N, S R Hesson.  
 Perth, S, James Trow.  
 Peterboro', E, John Lang.  
 Peterboro', W, J Stevenson.  
 Prescott, Dr S Labrosse.  
 Prince Edward, Dr J M Platt.  
 Renfrew, N, Peter White.  
 Renfrew, S, John Ferguson.

Russell, W C Edwards.  
 Simcoe, E, H H Cook.  
 Simcoe, N, D McCarthy.  
 Simcoe, S, R Tyrwhitt.  
 Stormont, D Bergin.  
 Toronto, C, G R R Cockburn.  
 Toronto, E, John Small.  
 Toronto, W, F C Denison.  
 Victoria, N, J A Barron.  
 Victoria, S, A Hudspeth.  
 Waterloo, N, I E Bowman.  
 Waterloo, S, J Livingstone.  
 Wentworth, N, T Bain.  
 Wentworth, S, F M Carpenter.  
 York, E, Hon A McKenzie.  
 York, N, W Mulock.  
 York, W, N C Wallace.

Province of Quebec.

Argenteuil, J C Wilson.  
 Bagot, F Dupont.  
 Beauharnois, J G H Bergeron.  
 Bonaventure, L J Riopel.  
 Bellechasse, G Amyot.  
 Berthier, C Beausoleil.  
 Brome, S A Fisher.  
 Chambly, R F Prefontaine.  
 Charlevoix, (vacant).  
 Chateaufort, E Holton.  
 Compton, Hon J H Pope.  
 Chicoutimie and Saguenay, P Couture.  
 Drummond & Arthabaska, J Lavergne.  
 Dorchester, (vacant).  
 Gaspé, Louis Z Joncas.  
 Hochelaga, A Des Jardines.  
 Huntington, J Scriver.  
 Herville, F Bechard.  
 Jacques Cartier, D Girouard.  
 Joillette, E Guilbault.  
 Kamouraska, A Dessaint.  
 Laprairie, A Doyon.  
 Laval, J A Ouimet.  
 L'Assumption, J Gauthier.  
 Levis, Dr P M Guay.  
 L'Islet, P P Casgrain.  
 Lothier, Dr C I Rinfret.  
 Maskinonge, C J Coulombe.  
 Megantic, George Turcotte.  
 Missisquoi, George Claves.  
 Montcalm, O Therrien.

Montmagny, P A C Loquette.  
 Montmorency, C Langelier.  
 Montreal, E, C J Coursol.  
 Montreal, C, J J Curran.  
 Montreal, W, Sir D A Smith, K C M B.  
 Napierville, C L St Marie.  
 Nicolet, A Gaudet.  
 Ottawa County, A Wright.  
 Pontiac, J Bryson.  
 Portneuf, J E A de St Georges.  
 Quebec, C, F C S Langelier.  
 Quebec, E, Hon W Laurier.  
 Quebec, W, Hon T McGreevy.  
 Quebec County, Hon Sir A P Caron.  
 Richmond and Wolfe, W B Ives.  
 Richelieu, J B Labelle.  
 Rimouski, Dr J P Fiset.  
 Ronville, George A Gigault.  
 St Hyacinth, M E Bernier.  
 St John's, J W Bain.  
 Shefford, A Audet.  
 Soulanges, R N Hall.  
 St Maurice, F S L Desaulniers.  
 Three Rivers, Hon Sir H L Langens.  
 Two Mountains, J B Davost.  
 Temiscouta, Dr P E Grandbois.  
 Terrebonne, Hon J A Chapleau.  
 Vaudreuil, Hugh McMillan.  
 Verheres, Hon F Geoffrion.  
 Yamaska, F Vanasse.

**W. A. LOCKHART, Auctioneer, 106 Prince William Street, St. John, N. B.**

**Province of Prince Edward Island.**

Queens, { L H Davies.	Kings, Dr James E Robertson.
{ Wm Welsh.	Prince, { James Yeo.
Kings, Dr P A McIntyre.	{ S F Perry.

**Province of Manitoba.**

Lisgar, A W Ross.	Winnipeg, W B Searth.
Selkirk, Thomas M Daly.	Marquette, Robert Watson.
Provincer, Joseph Royal.	

**Province of British Columbia.**

Cariboo, James Reid.	Victoria { Edgar C Baker.
New Westminster, Donald Chisholm.	{ Noah Shakespeare.
Vancouver, D W Gordon.	Yale, John A Mara.

**North-West Territories.**

East Assiniboia, W D Perley.	West Assiniboia, N F Davin.
Saskatchewan, D H McDowall.	Alberta, D W Davis.

**PROVINCE OF QUEBEC.**

Lieutenant-Governor, the Hon L R Masson.

**Executive Council.**

Hon J J Ross, Premier and Commissioner of Agriculture and Public Works; Hon W W Lynch, Commissioner of Crown Lands; Hon E J Flynn, Solicitor General; Hon Jean Blanchet, Provincial Secretary; Hon J G Robertson, Provincial Treasurer; Hon L O Taillon, Attorney General; Joseph A Defoy, Clerk to Executive Council. Hon Gideon Ouimet, Superintendent Department of Public Instruction.

**ONTARIO.**

Lieutenant-Governor, the Hon Sir Alex Campbell, K C M G.

**Executive Council.**

Hon Oliver Mowat, Q C, Premier and Attorney General; Hon C F Fraser, Commissioner of Public Works; Hon George W Ross, Minister of Education; Hon T B Pardee, Commissioner of Crown Lands; Hon A M Ross, Commissioner of Agriculture and Provincial Treasurer; Hon A S Hardy, Secretary and Provincial Registrar; J G Scott, Q C, Clerk Executive Council. J L Lapreol, Assistant Clerk.

**NOVA SCOTIA.**

Lieutenant-Governor, His Honor Matthew Richey.

**Executive Council.**

Hon W S Fielding, Premier, President of Council and Provincial Secretary; Hon C E Church, Commissioner of Mines and Works; Hon J Wilberforce Longley, Attorney General. Without Department—Hons Thomas Hanson, John D McLeod, Daniel McNeil, Angus MacGillivray. D Allison, D, Superintendent of Education, Halifax.

**LACE CURTAINS DYED, 75c. PER PAIR.<sup>3</sup>**

**100 STREET,**





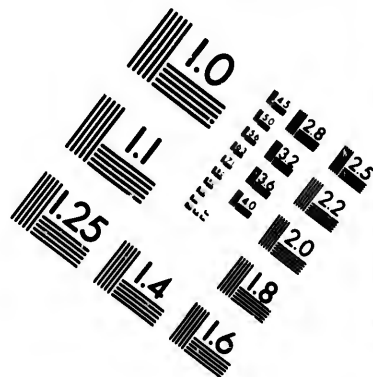
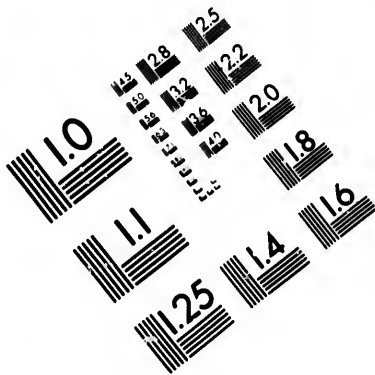

**IMAGE EVALUATION  
TEST TARGET (MT-3)**

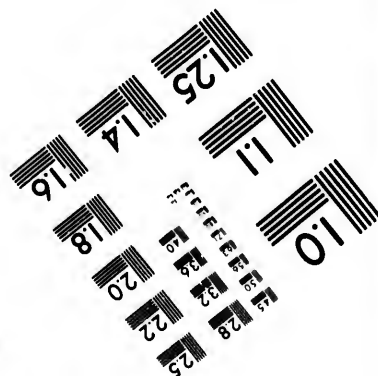
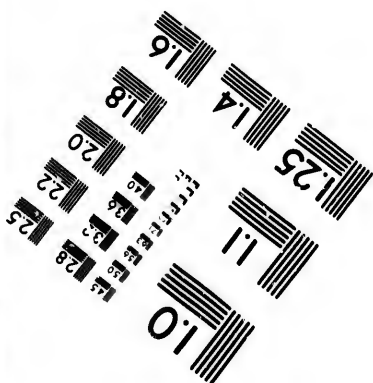
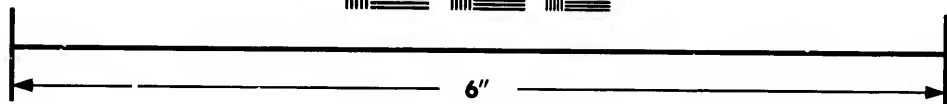
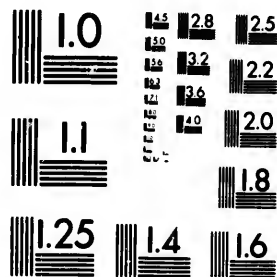

**Photographic  
Sciences  
Corporation**

23 WEST MAIN STREET  
WEBSTER, N.Y. 14580  
(716) 872-4503

14  
13  
12  
11  
10  
9  
8  
7  
6  
5  
4  
3  
2  
1

10  
01

---

**<sup>9</sup> Household Furniture, Merchandise, Manufactured Goods, etc., received**

---

**PROVINCE OF PRINCE EDWARD ISLAND.**

Lieutenant-Governor — The Honorable Andrew Archibald Macdonald.

Private Secretary — Æneas A Macdonald.

Provincial Aid-de-Camp — Major James D Irving.

**Executive Council.**

Hon W W Sullivan, President and Attorney-General; Hon Donald Ferguson, Provincial Secretary and Treasurer, and Commissioner of Public Lands; Hon G W W Bentley, Commissioner of Public Works; Hon Samuel Prowse, Joseph O Arsenault, John Lefurgey, Archibald J Macdonald, Neil McLeod, and James Nicholson; Clerk, Robert F DeBlois. D Montgomery, Chief Superintendent of Education, Charlottetown.

---

**MANITOBA.**

Lieutenant-Governor, The Hon James Cox Aikens.

**Executive Council.**

Hon John Norquay, Premier, Provincial Secretary and Railway Commissioner; Hon A A C LaRiviere, Provincial Treasurer; Hon D H Wilson, Minister of Public Works; Hon C E Hamilton, Attorney General; Hon D H Harrison, Minister of Agriculture; C A Sadlier, Clerk. J B Sermerset, A B, Superintendent of Education, Winnipeg.

---

**BRITISH COLUMBIA.**

Lieutenant-Governor, the Hon Hugh Nelson.

Private Secretary, H Stanton, Esq.

**Executive Council.**

Hon Robert Dunsmuir, President (without portfolio); Hon Alex E B Davis, Q C, Attorney General, Premier; Hon John Robson, Provincial Secretary and Minister of Mines; Hon Forbes George Vernon, Chief Commissioner of Lands and Works; Hon John Herbert Turner, Minister of Finance and Agriculture. S D Pope, B A, Superintendent of Education, Victoria.

---

**NORTH-WEST TERRITORIES.**

**SEAT OF GOVERNMENT — REGINA.**

Lieutenant-Governor and Indian Commissioner — Hon E Dewdney, C E.

Clerk of Council and Secretary — Amedee E Forget.

Assistant Indian Commissioner — Hayter Reed.

**MEMBERS IN HOUSE OF COMMONS.**

Assiniboia West — N Flood Davin, Regina.

Assiniboia East — W D Perley, Wolesely.

Alberta — D W Davis, Macleod.

Saskatchewan — D H Macdowall, Prince Albert.

**COUNCIL.**

P Breland, St Francois Xavier, Manitoba.

Lieut-Col A G Irvine, Fort Macleod. Hayter Reed, Regina.

---

**<sup>4</sup> UNGAR'S STEAM LAUNDRY, 32 WATERLOO STREET,**

and sold at Auction by W. A. LOCKHART, 106 Prince William Street.<sup>o</sup>

## ELECTED MEMBERS.

Moose Mountain, J G Turriff; Moosomin, S A Bedford; Broadview, Chas Marshallsay; Qu'Appelle (2 members), Robert Crawford and W Sutherland; Regina (2 members), D F Jelly and John Secord; Moose Jaw, James H Ross; Lorne, Owen E Hughes; Edmonton, Dr H C Wilson; St Albert, Samuel Cunningham; Calgary, J D Lander and Hugh S Cayley; Macleod, election pending.

## BOARD OF EDUCATION.

His Honor the Lieutenant-Governor, Chairman.  
Protestant Members — John Secord, Charles Marshallsay.  
Roman Catholic Members — Hon Mr Justice Rouleau, A E Forget.  
Secretary, James Brown.

## SUPREME COURT. — JUDICIAL DISTRICTS.

*Western Assiniboia.* — Comprising that part of Assiniboia west the 10th range of townships west of 2nd Meridian and east of the west line of the 23rd range of townships west of the 3rd Meridian. Officials reside at Regina. Judge — Lt-Col H Richardson. Sheriff — J H Benson. Clerk — D Watson.

*Eastern Assiniboia.* — Comprising that part of Assiniboia east of Western Assiniboia Judicial District. Officials reside at Moosomin. Judge — Edward L Wetmore. Sheriff — Charles Marshallsay. Clerk — Oliver Neff.

*Southern Alberta.* — Comprising remainder of Assiniboia with that portion of Alberta south of township seventeen. Officials reside at Macleod. Judge — Lieut-Col J F MacLeod, C M G. Sheriff — D J Campbell. Clerk — C N Campbell.

*Northern Alberta.* — Comprising remainder of Alberta and the country north of Alberta. Officials reside at Calgary. Judge — C B Rouleau. Sheriff — P W King. Clerk — H A L Dundas.

*Saskatchewan.* — Comprising Saskatchewan and the country to its north. Officials reside at Prince Albert. Judge — J H McGuire. Sheriff — Owen E Hughes. Clerk — Chas de LaGorgendiere; Deputy Clerk — Hugh Richardson, Jr, Battleford.

## NEWFOUNDLAND.

Governor, Henry Arthur Blake, Esq, C M G.

## Executive Council.

Hon Sir Robert Thorburn, K C M G, Premier; Hon M Fenelon, Colonial Secretary; Hon J S Winter, Attorney General; Hon W J S Donnelly, Receiver General; Hon Alfred Penny, Surveyor General; Hon A F Goodridge.

## SCHOOL BOOKS

Prescribed by the Board of Education, and all others used in the Maritime Provinces, constantly on hand. Wholesale and Retail.

## J. &amp; A. McMILLAN,

Publishers, Booksellers, Stationers, Printers, Book-Binders, Etc., Etc.

98 and 100 Prince William Street, St. John, N. B.

PILLOW SHAMS LAUNDRIED, 50c. PER PAIR.<sup>4</sup>

<sup>10</sup> W. A. LOCKHART attends Auction Sales

STOP AT THE  
**CLARENDON HOTEL**

109 to 113 Princess Street, St. John, N. B.

**FIRST-CLASS LAUNDRY.**

Large and Airy Sample Rooms Free

**SPECIAL RATES TO COMMERCIAL MEN.**

**J. A. MAGILTON & CO.**

DIRECT IMPORTERS OF

**Staple and Fancy Dry Goods**

MANUFACTURERS' AGENTS.

**WHOLESALE ONLY.**

Foster's Building, Cor. King & Germain St

**SAINT JOHN, N. B.**

<sup>5</sup> UNGAR'S STEAM LAUNDRY, 32 WATERLOO STREET.

---

 at Residences, Stores and Warehouses.<sup>10</sup>

---

## PROVINCE OF NEW BRUNSWICK.

His Honor Sir Samuel Leonard Tilley, C B, K C M G, Lieutenant-Governor.  
 Major Gordon, I S C, Aid-de-Camp.  
 Lieut-Colonel Armstrong, N B Artillery, extra Aid-de-Camp.

**Executive Council.**

Hon Andrew G Blair, Leader and Attorney General; Hon D McLellan, Provincial Secretary; Hon James Mitchell, Surveyor General; Hon Patrick G Ryan, Chief Commissioner Board of Works; Hon Robert J Ritchie, Solicitor General; Hon Archibald Harrison, Hon Gaius S Turner, without office. F A H Straton, Clerk.

**Legislative Council.**

Hon George F Hill, President; Hon D Hanington, Hon Robert Young, Hon John Lewis, Hon Thos R Jones, Hon O Melnerney, Hon Archibald Harrison, Hon James Ryan, Hon Francis Woods, Hon A A Davidson, Hon A D Richard, Hon James Holly, Hon William Kelly, Hon J C Barberie, Hon Fred P Thompson, Hon G H Flewelling, Hon G W White. Officers — John E Perks, Usher Black Rod; Charles H Biggs, Door Keeper; George Batsford, Clerk; Henry J Phair, Clerk Assistant; James S White, Engrossing Clerk.

**House of Assembly.**

Speaker, Hon W Pugsley, Jr.

County of Albert — Wm J Lewis, M D; Hon G S Turner.  
 County of Carleton — George Randolph Ketchum; Marcus C Atkinson, M D.  
 County of Charlotte — William Douglas; Hon James Mitchell; Jas Russell; George T Hibbard.  
 County of Gloucester — Hon P G Ryan; John Young.  
 County of Kent — Oliver J LeBlanc; James D Phinney.  
 County of Kings — William Pugsley, Jr; George L Taylor; Albert S White.  
 County of Madawaska — Levite Theriault.  
 County of Northumberland — John P Burchill; William A Park; Lemuel J Tweedie; Ernest Hutchison.  
 County of Queens — Albert Palmer; Thomas Hetherington.  
 County of Restigouche — William Murray; Charles H LaBillois.  
 City of St John — John Berryman, M D; Silas Alward, D C L.  
 City and County of St John — Hon David McLellan; Hon Robert J Ritchie; William A Quinton; A A Stockton.  
 Sunbury County — Arthur Glasier; Charles B Harrison.  
 Victoria County — George T Baird.  
 County of Westmorland — Joseph L Black; Amasa E Killam; Daniel L Hanington; John A Humphrey.  
 County of York — Hon A G Blair; William Wilson; Richard Bellamy; David R Moore, M D.

**Officers of the House of Assembly.**

G J Bliss, Clerk; J Richards, Assistant Clerk; John B Greives, Sergeant-at-Arms; C W Beckwith, Arthur Glasier, Albert Gregory, Engrossing Clerks.

---

<sup>5</sup> COLLARS LAUNDRIED, 2c. EACH.
 

---

TEL

, N. B.

ms Free

AL MEN.

&amp; CO.

y Goods

TS.

NLY.

Germain S

. B.

RLOO STREET.



" Out-door Sales of every description solicited, and promptly

### Departmental Officers.

James S Beck, Auditor General; Richard W L Tibbits, Deputy Provincial Secretary; George N Babbitt, Deputy Receiver General; Edgar Hanson, Clerk; Andrew Inches, Deputy Surveyor General; Thomas G Loggie, Chief Draughtsman; R S Barker, Ass't Draughtsman; W P Flewelling, Accountant and Lumber Agent; T B Winslow, Secretary to Board of Works; Adolphus G Beckwith, Engineer; G Fred Coy, Clerk; Chas H Lugrin, Secretary Board of Agriculture; T Carleton Allen, Clerk of the Pleas; Geo J Bliss, Deputy Clerk of the Pleas; H G C Wetmore, Librarian; John Lister, Care-taker Parliament Building.

## MILL SUPPLIES.

# Rubber and Leather Belting!

**BUY THE BEST!** Our Belting has had that name for over 25 years, and we maintain the quality still.

### DISSTON'S GANG & CIRCULAR SAWS,

*Emery Wheels, Files, Lacing Leather,*

LARD, OLIVE, SEAL, CYLINDER, and Oils of All Kinds.

Rubber, Linen, and Cloth Hose

STEAM PACKING, STEAM FITTINGS, ETC.

WE supply every article wanted in Saw Mills, Steamboats, Etc., connected with Machinery.

## ESTEY, ALLWOOD & CO.

Prince William Street, Saint John, N. B.

### LAW AND JUSTICE DEPARTMENT.

#### Supreme Court of Judicature.

Chief Justice — Hon John C Allen, October, 1876.  
Justices — Hon A R Wetmore, 25th May, 1870; Hon A L Palmer, 1879; Hon Geo E King, December, 1881; Hon John James Fraser, December 30th, 1882; Hon W H Tuck, March 17, 1885; T Carleton Allen, Clerk of Pleas and Equity, and Clerk of the Crown; W B Chandler, Deputy Clerk in Equity, St John.

Terms — Hilary, first Tuesday in February; Easter, second Tuesday in April; Trinity, second Tuesday in June; Michaelmas, second Tuesday in October; Nisi Prius Sittings in the County of York, third Tuesday in January, and last Tuesday in June.

\* CUFFS LAUNDRIED, 4c. PER PAIR.

attended to by W. A. LOCKHART, 106 Prince William Street.<sup>11</sup>

### Official Stenographers.

Frank H Bisteen — Circuit of Albert, Westmorland, 19th July; Carleton, 10th May; York sittings; Kent, 8th March; Restigouche, Gloucester and Northumberland, 13th September.

W H Fry — St John Circuits, and Equity Court, exclusive of all Equity Sittings in York.

Frederick Devine — Kent, 27th Sept; Kings, Charlotte, Queens, Northumberland, 22nd March; Sunbury, Westmorland, 10th January, 1888; Madawaska and Victoria.

The Official Stenographers are also stenographers to the Courts for the trial of all Provincial contested elections in their respective districts.

### Equity Sittings — 1888.

Mr Justice Palmer, Equity Judge — Sittings first Tuesday in each month except September, in Fredericton; in St John, last Tuesday in March, May, July, September and November, and third Tuesday in January.

### Court of Vice-Admiralty.

Hon Charles Watters, Judge; B Lester Peters, Deputy Judge and Commissary; William Jack, Advocate General; Alfred A Stockton, Registrar and Scribe; G Sidney Smith, B L Peters, and Alfred E Oulton, Surrogates; Thomas C Humbert, Marshal.

### Court for the Trial and Punishment of Piracy and other Offences of the High Seas.

The Governor, the Chief Justice, and other Judges of the Supreme Court; the Members of the Executive Council, Judge of the Vice-Admiralty, the Provincial Secretary, Commander-in-Chief, Flag Officers and Captains, and Commanders of Ships of War on this Station for the time being. The Court sits at any place within the Province to be appointed by any three of the members; the Governor, Chief Justice or one of the Supreme Court, or Judge of Admiralty being one.

### Probate Court

For the City and County of Saint John is held every Friday at three o'clock, at the Registry Office, Hon R C Skinner, Judge; W C Drury, Registrar.

### Court of Divorce and Matrimonial Cases.

Judge — Hon A R Wetmore; Registrar, F A H Straton. Terms: The fourth Tuesday in February, June and October.

### County Courts.

The Courts were established by 30th Victoria, cap. 10, passed June 17, 1867. The Act authorizes the appointment of one County Court Judge for the Counties of Charlotte, Carleton, Victoria and Madawaska; one County Court Judge for the Counties of York, Sunbury and Queens; one County Court Judge for the Counties of Westmorland and Kent; one County Court Judge for the Counties of Northumberland, Gloucester and Restigouche; one County Court Judge for the County of the City and County of St John; and one County Court Judge for the Counties of Kings and Albert; provided always that said Court for the City and County of St John shall not have or exercise any jurisdiction in any cause in which the City Court of St John, or the City of Portland have jurisdiction.

UNGAR'S STEAM LAUNDRY, 32 WATERLOO STREET.<sup>6</sup>

**<sup>12</sup> All Sales promptly settled with Cash at**

The act also authorizes the appointment of a Clerk for each Court, who shall be an Attorney. The sittings of the respective Courts shall be held at or near the County Court House in the shire town.

The County Courts have not cognizances of any action—

1st. When the title to land is brought in question; or

2nd. In which the validity of any devise, bequest, or limitation is disputed, except as hereinafter mentioned; or

Subject to the above, the County Courts have jurisdiction, and may hold plea in all personal actions of debt, covenant and assumpsit, when the debt or damages do not exceed the sum of four hundred dollars; and in all actions of tort, when the damages claimed do not exceed two hundred dollars; and in actions on bonds given to a Sheriff or otherwise in any case in a County Court, whatever may be the penalty or amounts sought to be recovered.

**Sittings of the County Courts.**

The Courts hold Terms every year in each County, which Terms annually commence as follows:—

Charlotte County—On the second Tuesday in the month of June; on the fourth Tuesday in February and October.

Carleton County—On the second Tuesday in March and December, and the second Tuesday in July.

Victoria County—On the Tuesday after the fourth Wednesday in March, the fourth Wednesday in June, and the third Wednesday in November; and on the first Tuesday in December for return of executions only.

York County—On the second Tuesday in January, third Tuesday in March, and first Tuesday in June and October.

Sunbury County—On the third Tuesday in the months of January and June, and on the Wednesday next after the second Tuesday in October.

Queen's County—On the fourth Tuesday in January and June, and on the third Tuesday in October.

King's County—On the first Tuesday in January, April, July and October.

St John County—On the fourth Tuesday in the months of January, April, July and October.

Albert County—On the third Tuesday in June, and on the second Tuesday in November.

Westmorland County—On the first Tuesday in June, and the Second Tuesday in September and December, and on the first Tuesday in March; the September Term only for return of executions.

Kent County—On the third Tuesday in January, on the last Tuesday in April, and on the first Tuesday in July and fourth Tuesday in October.

Northumberland County—On the fourth Tuesday in January, the first Tuesday in April, the fourth Tuesday in July, and the third Tuesday in October.

Gloucester County—On the third Tuesday in March, and second Tuesday in July, and the first Tuesday in November.

Restigouche County—On the fourth Tuesday in March, the third Tuesday in July, and the second Tuesday in November.

Madawaska County—On the fourth Wednesday in March, the Tuesday after the fourth Wednesday in June, and the Tuesday after the third Wednesday in November.

**UNGAR'S STEAM LAUNDRY, 32 WATERLOO STREET,**

106 Prince William Street, by W. A. LOCKHART.<sup>12</sup>

Judges and Clerks of County Courts.

JUDGES.	COUNTIES.	APPOINTED.
James G. Stevens,...	Charlotte, Carleton, Victoria, and Madawaska,.....	10th June, 1867.
James Steadman,....	York, Sunbury and Queen's,...	" " "
Bliss Botsford,.....	Westmorland and Kent,.....	" " "
William Wilkinson,	Northumberland, Gloucester and Restigouche,.....	" " 1881.
Charles Watters,....	Saint John,.....	" " 1867.
Wm. Wedderburn,...	King's and Albert,.....	8th July, 1882.
COUNTIES.	CLERKS.	APPOINTED.
Charlotte,.....	James G. Stevens, Jr.,.....	14th March, 1867.
Carleton,.....	William M. Connell,.....	10th June, "
Victoria,.....	W. Fred. Kirtson,.....	12th Nov., 1886.
Madawaska,.....	Barry R. Plant,.....	1884.
York,.....	Jer. H. Barry,.....	26th June, 1885.
Sunbury,.....	George J. Bliss,.....	" " "
Queen's,.....	James R. Curry,.....	26th " "
Albert,.....	S. G. Morse,.....	10th " "
Westmorland,.....	Joseph B. Peck,.....	1883.
Kent,.....	Henry A. Forster,.....	13th Aug., 1867.
Northumberland,...	Samuel Thomson,.....	10th June, "
Gloucester,.....	T. DesBrisay,.....	" " "
Restigouche,.....	James S. Morse,.....	" " "
Saint John,.....	Mont. McDonald,.....	1881.
King's,.....	Ora P. King,.....	13th Sept., 1886.

W. H. THORNE & CO.,

Hardware Merchants,

WHOLESALE AND RETAIL,

ST. JOHN, N. B.

COLLARS AND CUFFS LAUNDRIED EQUAL TO NEW.

STREET,

<sup>13</sup> No charge for Storage of Goods for Auction Sale, by

# T. M<sup>c</sup>AVITY & SONS,

DEALERS IN

HARDWARE,



CUTLERY,

SILVER-PLATED WARE,

**PAINTS, OILS, GLASS,  
MECHANICS' TOOLS, ETC.**

LEATHER AND RUBBER BELTING,  
**Mill and Engineers' Supplies**  
HORSE NAILS, HORSE SHOES, ANVILS, BELLOWS, ETC.

MANUFACTURERS OF

**Brass Goods, Iron Pipe Fittings**  
IRON, STEAM AND WATER PIPES.

STORE: 13 KING STREET,  
WAREHOUSE AND FACTORY: } **ST. JOHN, N. B.**  
69, 71 & 73 WATER STREET,

<sup>8</sup> UNGAR'S STEAM LAUNDRY, 32 WATERLOO STREET.

ter  
C  
J  
V  
W  
S  
J  
  
In  
aker  
Nani  
F  
Ma  
drick  
Ma  
Estey  
Cler  
Geo M  
Murray  
Mai  
S R  
Frank  
Mail  
H Nat  
Mail  
  
Post  
Clerk  
Nichol  
Ring, I  
Thomp  
James  
Office  
Engin  
Lette  
William  
Mans,  
J A Ma  
  
In ser  
possible  
Money

W. A. LOCKHART, 106 Prince William Street.<sup>13</sup>

POST OFFICE DEPARTMENT.

Hon A W McLelan — Postmaster General.  
 William Henry Griffin — Deputy Postmaster General.  
 Horatio Aspry Wicksteed — Accountant.  
 William Henry Smithson — Assistant Accountant.  
 John C Stewart — Superintendent Savings Bank Branch, and Superintendent Money Order Branch.  
 David Matheson — Assistant Superintendent Savings Bank Branch.  
 George J Everitt — Assistant Superintendent Money Order Branch.  
 John Ashworth — Cashier.  
 William White — Secretary.  
 William Dawson LeSneur — Assistant Secretary.  
 Sidney Smith, Jr — Superintendent Printing and Supply Branch.  
 John Dewe — Chief Inspector.

New Brunswick Division.

Inspector's Office, St John — S J King, Esq, Inspector; William C Whitaker, Chief Clerk; W R Avery, W Hatch, and C A Murray, Clerks; Wm Vanister, Messenger.

F W Blizard, Acting Chief Railway Mail Clerk.

Mail Clerks on Intercolonial Railway, St John and Amherst — D McKendrick, R J Freeze, S R Jack, Geo H Oulton, and W S Hall.

Mail Clerks, Postal Cars, Intercolonial Railway, St John to Moncton — F A Etey, W Starkie, J R Pidgeon, and G A Barker.

Clerks on Northern Division I C R, between Moncton and Campbellton — Geo M Ryan, W J Weldon, D Price, H Wathen, J G Miller, Alexander Murray, and A J Gross.

Mail Clerks on Western Extension, St John to Vanceboro' — James Philips, S R Maxwell, A Brittain, R G Magee, E LeRoi Willis, John Campbell, Frank E Ketchum, and A C Edgecombe.

Mail Clerks in Woodstock and Andover — John H Watt, C F Hoben, and H Nadeau.

Mail Clerk on Albert Railway — H B Peck.

Post Office, St John.

Postmaster — E Willis, Esquire. Assistant Postmaster — James Woodrow.

Clerks — M J Potter, A W Reed, H P Otty, R C McIntyre, Andrew McNichol, G Fred Ring, James S Flaglor, James L Finen, R D Woodrow, J W Ring, R A Hamlin, Thomas Jenkins, J R Ritchie, John P Bell, Alexander Thompson, J C Clark, H P Lee, Fred'k Ferguson, J R Copp, J P Hipwell, James Malcolm, W O Dunham, and Jas A Ewing.

Office Keeper — George Bell; Assistant — M A McLeod.

Engineers — H Howe and Edward Haney.

Letter Carriers — G E Withers, Sup't; Robert McLaughlin, Asst Sup't; William Young, Caleb Belyea, Geo W Plumpton, William Lane, J McManus, John Beamish, U Belyea, A Morgan, C H Elston, O Grant, R Hill, J A Mailman, and P Cassely.

Money Order Service.

In sending money by mail it is always best to transmit by Money Order, if possible; if sent by letter, it should always be registered.

Money Orders issued and paid from 9 a. m. to 4 p. m.

LACE CURTAINS CLEANSED, 50c. PER PAIR.\*



"For all kinds of Auction Business, call first at

# BELMONT HOTEL!

Directly Opposite N. B. & Intercolonial R. R. Depot,  
SAINT JOHN, N. B.

J. SIME, Prop.    A. N. DONALDSON, Man.

AMERICAN PLAN, — TERMS: — EUROPEAN PLAN,  
\$1.50 to \$2.00 Per Day.    Rooms 50c. to \$1 Per Day;  
Meals as Ordered.

Rooms Large, Well Ventilated, and Handsomely Furnished.  
HOT AND COLD WATER BATHS.

Horse Cars pass the House both ways, connecting with all Trains and  
Steamers.

Baggage taken to and from the Station Free of Charge.

## SIME & HAWES,

MANUFACTURERS OF

Doors, Sashes, Blinds, and Shutters

AND ALL KINDS OF BUILDING MATERIAL.

Sawing, Planing, Moulding and Turning to Order.

SHIPS' WHEELS, PLUGS, WEDGES, STAUNCHIONS, WAGON STOCK, ETC.  
ON HAND AND TO ORDER.

ALSO, IMPORTERS OF AND DEALERS IN

Mahogany, Walnut, Cherry, White Wood

ASH, BIRCH, PINE, SPRUCE, ETC.

Yard, Factory, and Office: City Road  
SAINT JOHN, N. B.

Orders by Mail receive Prompt Attention.

UNGAR'S STEAM LAUNDRY, 32 WATERLOO STREET,



106 Prince William Street, W. A. LOCKHART.<sup>14</sup>

COMMISSION ON MONEY ORDERS.

On Money Orders drawn by any Money Order Office in Canada on any other Money Order Office in the Dominion, is as follows:—

Over \$ 4	“	“	2c	Over \$40 not exceeding \$60,	30c
“	10	“	10,	“	60
“	20	“	20,	“	80
“	40	“	40,	“	100
			20c		50c

No single Money Order, payable in the Dominion of Canada, can be issued for more than \$100; but as many of \$100 each may be given as the remitter requires.

The other Countries and British Colonies upon which Money Orders are granted are distinguished by an Asterisk (\*) in the Foreign Postage table; the rates of Commission in all cases being as follows:—

Over \$10	“	“	20,	20c	Over \$30 not exceeding \$40,	40c
“	20	“	30,	30c	“	40
						50c

Letter Carriers' Delivery.

Letters and Papers for St John delivery should be addressed to STREET and NUMBER.

Change of Residence should be promptly notified to the Postmaster in WRITING.

Three Deliveries daily in business sections of the City, commencing at 8.30 a. m., 1 p. m. and 3.30 p. m.; two deliveries in other sections at 8.30 a. m. and 3.30 p. m.

Letters not bearing the name and number, addressed to parties whose address may be known to the Carriers, will be delivered by them.

Street Letter Boxes.

The Street and Hotel Letter Boxes in the Cities of St. John and ~~St. John~~ will be visited at 5.00 P. M. and 10.30 P. M., also in the business parts of the City at 1 P. M., daily.

Merchants' Boxes.

Rent of small box \$4, and of large box \$6 a year.

Though every effort will be made in sorting letters to place them in the boxes, when the party addressed is known to have a box, the Postmaster does not hold himself responsible for this always being done; the primary rule being that all letters bearing the number of the house and name of street go there by letter carrier.

An order to place in a box letters belonging to another person than the owner of the box, cannot be recognized unless such letters are addressed to the care of the box or its owner.

Rates of Postage.

Post Cards.— Dominion and United States, 1c. Great Britain and other Foreign Countries, 2c. Reply Post Cards for use within the Dominion will be issued at two cents each.

Post Bands and Stamped Envelopes.— One cent post bands for newspaper or book packet wrappers, and one and three cent stamped envelopes are issued by the Department, and may be had at the stamp vendors at a trifle above their face value.

LACE CURTAINS DYED, 75c. PER PAIR.

CL!  
Depot,  
r, Man.  
LAN,  
1 Per Day  
dered.  
d.  
h all Trains at  
of Charge.  
ES,  
Shutter  
RIAL.  
to Order.  
GON STOCK,  
e.  
hite Wo  
ETC.  
City Road  
B.  
ion.  
O STREET,

<sup>15</sup> Strangers will get reliable information as to Auction Sales, by

**Drop Letters.**— City, Carleton, and Portland, 1c. per half ounce.

**Mail Letters.**— From one place in Canada to another, and between Canada and the United States, 3c. per half oz.; between Canada and Newfoundland, and between Canada and Great Britain, 5c. per half oz.

Insufficiently paid letters to Canada, on which the first half ounce rate of postage is fully prepaid, are forwarded charged with double the deficient postage.

Insufficiently paid letters for or from the United States, on which a single rate of postage or more has been paid, are charged with the deficient postage on delivery.

**Book Post.**— From one place in Canada to another\*; from Canada to the United States, and from Canada to Newfoundland,\* 1c. per 4 oz.; from Canada to Great Britain, 1c. per 2 oz.

Limit of weight for Book Packets, 5 lbs., for the Maritime Provinces, Quebec, Ontario, Manitoba, the North West, and Victoria, B. C.

**Parcel Post.**— From one place in Canada to another 6c. per 4 oz., and from the Maritime Provinces and Quebec to Great Britain 30c. per lb., or fraction of a lb. There is no parcel post with the United States or Newfoundland.

A parcel for Great Britain must not exceed 3 lbs. weight, nor be more than 2 feet long by 1 foot wide or deep. A customs declaration form, noting contents and value, must be securely affixed to the parcel with mucilage or paste.

By inland Canadian parcel post the weight of parcels is limited to 5 lbs. and the size to 2 ft. by 1 ft. The rate is 6 cents per 4 oz., or fraction of 4 oz. Parcels must be plainly marked "By Parcel Post."

**Legal and Commercial Papers.**— Legal and Commercial papers, posted for places in Canada generally, are subject to *letter* rate unless sent by parcel post; except deeds and insurance policies, which are allowed to go by Book Post. Postage rates on Legal and Commercial Papers, addressed to Postal Union countries, are as follows, viz.: to countries where the letter rate is 5 cents per  $\frac{1}{2}$  oz., the rate of legal and commercial papers is 5 cents for the first 10 oz., and one cent for each additional 2 oz. or fraction; or to countries where the letter rate is 10 cents per  $\frac{1}{2}$  oz., the rate is 5 cents for the first 4 oz. and 1 cent for each additional 2 oz. or fraction.

**Patterns and Samples.**— Patterns and samples of merchandise not exceeding 24 ounces in weight, when posted in Canada for places within Canada or Newfoundland, must be prepaid by postage stamp at the rate of one cent per 4 ounces weight, properly labelled, and put up in such a manner as to admit of inspection. Goods sent in execution of an order, however small the quantity may be, or articles sent by one private individual to another, not being actually trade patterns or samples, are not admissible as such.

Patterns and samples of merchandise posted for places in the United States are subject to the special rate of 10 cents each, prepaid by postage stamp, and must not exceed 8 ounces in weight.

The limit of weight to Great Britain, France, Germany, and all other countries in Europe, is *eight ounces*—postage, 2 cents for the first 4 oz., and 1 cent for every additional 2 oz.

\*Cannot be registered.

**SCHOOL BOOKS,** Prescribed by the Board of Education, and all other used in the Maritime Provinces, constantly on hand  
WHOLESALE AND RETAIL,  
**J. & A. McMILLAN**

<sup>10</sup> **UNGAR'S STEAM LAUNDRY, 32 WATERLOO STREET,**

---

calling on W. A. LOCKHART, 106 Prince William Street.<sup>15</sup>

---

### Re-Directed Letters.

TO ANY PLACE IN CANADA, THE UNITED STATES, AND POSTAL UNION COUNTRIES.

Re-Directed Letters to places within the Dominion or U. S. will be forwarded without any additional charge if returned promptly to the Office.

Letters sent to or received from a Country of the Postal Union, and afterwards re-directed to any place in Canada, or to a Country in the Postal Union, will be forwarded even if taken out of the Office and re-addressed; but if re-addressed to a place where there is a higher rate of postage, the difference of postage will be chargeable.

### Newspapers and Periodicals.

**Newspapers and Periodicals Addressed to Places in Canada, Newfoundland, or the United States.**

Printed and published in Canada, and posted from the office of publication or News Agency to actual Subscribers or News Agents in *Canada, the United States, and Newfoundland*, resident elsewhere than at the place of publication, are FREE. Such newspapers and periodicals must be issued not less frequently than once per month.

Newspapers posted for City Delivery will not be delivered by Letter Carriers unless pre-paid by 1c. stamp.

**Transient Newspapers and Periodicals Addressed to Places in Canada, Newfoundland, and United States.**

On all Newspapers and Periodicals other than those specified above, the postage rate will be one cent per 4 ounces in weight, which must be prepaid by postage stamp.

Newspapers and Periodicals *published not less frequently than once a month and weighing less than one ounce* may be posted singly, if prepaid by postage stamp *one half cent each*. Newspapers for the United Kingdom must be prepaid 1c. for each 2 oz.

Newspapers and Periodicals, published in the United Kingdom, and brought by mail to Canadian Booksellers or News Agents, may be re-mailed by such Booksellers or News Agents, FREE of Postage.

**Matter which Cannot be Forwarded Through the Post.**

Any Explosive Substance, glass, liquid, or other matter likely to entail risk or injury to the ordinary contents of the mail, will be sent to the Dead Letter Office, Ottawa.

Spectacles and eye-glasses, if securely put in cases not likely to allow the contents to escape if broken in course of conveyance, may be sent by Post within the Dominion on prepayment of parcel post rates.

**Registered Letters.** — Letters intended to be registered, when addressed to places in CANADA, must be prepaid by stamp, 2 cents each; to the United States, 5 cents each, in addition to the postage rate. For NEWFOUNDLAND, Registered Letters, 2 cents, other articles 5 cents, in addition to the postage.

All letters for Registration should be posted 30 minutes before the hour of closing Mails.

No letter will be accepted at this office for Registration addressed either to initials or what may appear a fictitious name, and any such Registered Letters received from another office, or deposited in the Letter Box for Registration, will be at once sent to the Dead Letter Office for disposal.

---

<sup>15</sup>PILLOW SHAMS LAUNDRIED, 50c. PER PAIR.

<sup>16</sup>The most Spacious and Centrally Situated Auction and Sales Room

Registered Letter Stamps of the denomination of 2 and 5 cents may be obtained at the usual places.

**Useful Hints.**

Never send Money or other articles of value through the Post Office except either by Money Order or Registered Letter.

Make complaints and inquiries in writing.

Post all letters and newspapers, etc., as early as practicable, especially when sent in large numbers.

Envelopes closed and simply clipped at the ends cannot be forwarded by Book Post.

Preserve and request correspondents to preserve envelopes of mis-sent or delayed letters.

Business men should be careful to authorize but a limited number of persons to receive their letters, and only those in whom they have full confidence.

Have a letter box on your office door.

A letter once posted becomes the property of the person to whom it is addressed, and must be forwarded according to its direction. On no application, however urgent, can it be delivered back to the writer, or to any other person.

Letters addressed to mere initials, or fictitious names, will not be delivered, unless addressed in care of a resident, or to some box in the Post Office.

Letters containing Gold or Silver Money, Jewels or precious articles, or anything liable to Customs duties, cannot be forwarded by Post to any of the Postal Union countries except the United States.

# RUBBER GOODS!

RUBBER CLOTHING OF ALL KINDS.

*Horse Covers, Camp Blankets, Interfering Rings,*

**CARRIAGE BUMPERS, AIR PILLOWS, SYRINGES**

Mats, Gloves, Carriage Coverings, Table Covers, Carriage Aprons, and Rubber Goods of All Kinds.

**Rubber Boots and Shoes.**

IN this department we keep the largest variety in Canada. Being Agents for the largest manufacturers, we can offer dealers and consumers special advantages.

**CATALOGUES FURNISHED. ORDERS SOLICITED.**

**ESTEY, ALLWOOD & CO.**

Prince William Street, Saint John, N. B.

**UNGAR'S STEAM LAUNDRY, 32 WATERLOO STREET,**

Jame  
In W  
In L  
In S  
Meas  
In St  
Appr  
D H H  
Land  
Gaug  
ant gau  
Tide  
White  
Ware  
M B Ov  
Tide  
F White  
Dome  
Bolin  
Sub-C  
Dunn  
ort of S

in the Lower Provinces is 106 Prince Wm. Street, St. John, N. B.<sup>16</sup>

# MANKS & CO.

— IMPORTERS OF —

AMERICAN & ENGLISH

## Fine Felt Hats.

— MANUFACTURERS OF —

SILK DRESS HATS,

Ladies' & Gentlemen's Fine Furs of all kinds.

SOCIETY HATS MADE TO ORDER.

57 King Street, St. John, N. B.

### CUSTOMS DEPARTMENT.

PORT OF SAINT JOHN.

- James R Ruel, Esquire — Collector and Registrar of Shipping.  
 In Warehouse Department — A Atchison and G H Snider.  
 In Long Room — G F Matthew, C F Olive, and H P Sandall.  
 In Shipping Department — James Barber, K A Barber, H Turner.  
 Measurer of Ships — James Barber.  
 In Statistical Department — J A S Mott, and D J Gleeson.  
 Appraisers of Dutiable Articles — Allen McBeath, James E Whittaker, and  
 D H Hall, Appraisers; J Roulston, Clerk; A Buist and Peter McCart, Packers.  
 Landing Surveyor — S E Gerow; D Smiler and S W Kain, clerks.  
 Gaugers and Proof Office — Samuel Robinson, gauger; W H Barton, assist-  
 ant gauger; Timothy Murphy, sampler, etc.  
 Tide Surveyor — William Johnson.  
 Waiters and Searchers — Paul Daley and John Humphreys.  
 Warehouse Lockers — T Bustin, W Carleton, W H Olive, Chas Pidgeon,  
 M B Owens, T B Foley, and H G Hunt (acting).  
 Tide Waiters — T O Sandail, C W Cowan, R J McAdoo, W Forsyth, J M  
 F Whiting, Wilson Dobbin, W Farren, John Lowry, Henry Rigby, W A  
 Donoherty, John Cochran, Thos Condon, John Rogerson, and E N S Stewart.  
 Boatmen and Tide Waiters — Robert Fulton, George Price, and S Hutton.  
 Salt Collectors — Port of Lepreaux, G K Hanson; port of Musquash, A T  
 Dunn; port of Quaco, Joseph Carson; port of Sussex, George H Wallace;  
 port of St George, James McKay.

COLLARS LAUNDRIED, 2c. EACH.<sup>o</sup>

**17 Carriages, Sleighs, Harness, Etc., received in Store for Auction Sale,**

**PORTS AND COLLECTORS IN NEW BRUNSWICK.**

Bathurst — W J O'Brien.	Sackville —
Outport — New Bandon — P J Foley.	Outport — Rockport — R C Ward.
Caraquet — James G C Blackhall.	Shippegan — A Sornany.
Outport — Tracadie — M B Bourgeois.	St Andrews — C M Gove.
Chatham — D Ferguson.	Outport — West Isles — J E Dixon.
Dalhousie — W Montgomery.	" Campobello (Welchpool)
Outport — Campbellton — A McKenzie.	" — John Farmer.
Dorchester — Walter Dobson.	" G'd Manan — T Wooster.
Outport — Rockland — R B Chapman.	St John — James R Ruel.
Fredericton — A F Street.	Outport — Lepreaux — G K Hansson.
Hillsborough — W E Stevens.	" Musquash — A T Dunn.
Outport — Harvey — W J Reid.	" Quaco — Jos Carson.
" Alma — R Wright.	" Sussex — G H Wallace.
Moncton — J W Binney.	" McAdam Junction —
Outport — Shediac — Ferdinand Rohideaux.	" Watts.
Newcastle — R B Haddow.	" St George — J P McKernan.
Richibucto — J Rusk.	St Stephen — H Webber.
Outport — Buctouche — A Renaud.	Woodstock — D F Merritt.
" Cocagne — A K Dysart.	Outport — Centreville — H T Schell.
Sackville — W C Milner.	" Debec — R Kirkpatrick.
Outport — Baie Verte — W Prescott.	" Aroostook Junction —
	" Bedell.
	" Grand Falls —
	" St Leonards —
	" Edmundston — J Hart.

J S McLaren, Inspector of Customs.

**Consuls and Consular Agents.**

United States Consul at Saint John, James Murray; Deputy and Vice-Consul, W J Simpson.

U S Consul at St Stephen, Willis Y Patch, Esq.

W T Townsend — U S Commercial Agent, Woodstock.

U S Consular Agents — St Andrews, Geo F Stickney; Newcastle, Robert Call; McAdam Junction, James W Greene; Fredericton, Fred B Colman; Grand Manan, Joseph Lakeman.

German Consuls — Robert Thomson, St John, for Counties of Saint John, Westmorland, Albert and Charlotte; Alexander Morrison, Chatham, for Counties of Northumberland, Gloucester and Restigouche.

Norway and Sweden Vice-Consuls — John H Thomson, St John; Richard Hutchinson, Miramichi.

Argentine Republic Consul — D D Robertson, St John.

Consular Agent of France — W B Carvill.

Chili and Peru — J H Scammell.

Spanish Vice-Consul — D R Jack, St John; Consular Agents — St John, David Brown; St Andrews, W B Morris; St George, Samuel Johnson; Chatham, G B Fraser.

Portugal Consul — Frank O Allison.

Austro-Hungary Vice-Consul — John H Thomson, St John.

**6 UNGAR'S STEAM LAUNDRY, 32 WATERLOO STREET,**







<sup>18</sup> It is an indisputable fact that the leading Auction Business of the City

### Department of Minister of Justice.

DORCHESTER PENITENTIARY — John B Forster, Warden; Rev J Roy Campbell, Protestant Chaplain; Rev E Labbe, R C Chaplain; John A Gray, Accountant; Robert Mitchell, Surgeon; Geo Keeffe, Chief Keeper; John Fraser, Store Keeper; Charles Ross, Steward.

### Public Works Department.

OFFICE FOR MARITIME PROVINCES, ST JOHN, N B — James B Hegan, acting Engineer in charge; Gustavus A Brown, Assistant Engineer; J C Allison, Assistant Engineer; Joseph Ewing, Paymaster; Geo A Day, Rodman; Wm J McCordock, Superintendent of Dredging and Agent of the Department; David H Waterbury, Clerk.

### Immigration Department.

S Gardner, Dominion Immigration Officer for New Brunswick; the Deputy Treasurers at the out-ports of the Province act as Immigration Officers.

### Department of Railways and Canals.

#### Canadian Government Railways.

INTERCOLONIAL AND EASTERN EXTENSION SYSTEM,	971 miles.
PRINCE EDWARD ISLAND SYSTEM,	210 "
	1181 "

Hon J H Pope, Minister of Railways and Canals, Ottawa; Collingwood Schreiber, Chief Engineer and General Manager Canadian Government Railways, Ottawa. Intercolonial System — General Officers resident at Moncton N B: D Pottinger, Chief Superintendent; P S Archibald, Chief Engineer; Thos Williams, Chief Accountant and Treasurer; H A Whitney, Mechanical Superintendent; George Taylor, General Freight Agent; A Busby, General Passenger Agent; T V Cooke, General Storekeeper. In charge of districts — Superintendent Halifax and Saint John district, J J Wallace, Truro, N S Superintendent Moncton and Ste Flavie district, James E Price, Campbellton N B; Superintendent Ste Flavie and Quebec district, A R McDonald, Riverview du Loup, P Q. Prince Edward Island System — James Coleman, Superintendent; W T Huggan, Accountant; Joseph Unsworth, Mechanical Superintendent and General Storekeeper.

### Shipping Office, Saint John.

W H Purdy, Shipping Master, St John.  
F O Allison, Deputy Shipping Master, St John.

### Weights and Measures Inspection.

The Weights and Measures Act provides that two gallons shall be a peck and eight gallons a bushel, and that after January 1st, 1886, in contracts for the sale and delivery of any of the under-mentioned articles, the bushel shall be determined by weight, unless conveniences for weighing are not available or unless a bushel by measure is specially agreed on in writing, the weight equivalent to a bushel being as follows: Wheat, 60 pounds; Indian corn, 56 pounds; rye, 56 pounds; peas, beans and clover seed, 60 pounds; buckwheat, 48 pounds; malt, 36 pounds; oats, 34 pounds; timothy seed and buckwheat, 48 pounds; blue grass seed, 14 pounds; flaxseed, 50 pounds; hempseed, 44 pounds; blue grass seed, 14 pounds; clover seed, 60 pounds; potatoes, turnips, carrots, parsnips, beets and onions, 40 pounds; bituminous coal, 70 pounds. Power is also given to the Governor

is done by **W. A. LOCKHART, 106 Prince William Street.**<sup>18</sup>

in-Council to specify the weight of other articles equivalent to a bushel. Violations of the foregoing provisions subject the offender to a penalty not exceeding \$25 for the first offence and not exceeding \$50 for each subsequent offence.

**ADDITIONAL REGULATIONS.**

1. All apples packed in Canada for sale by the barrel shall be packed in good and strong barrels of seasoned wood made as nearly cylindrical as may be; the staves of such barrels shall be twenty-seven inches in length from Croe to Croe, with heads from sixteen and one-half to seventeen inches in diameter; and such barrels shall be sufficiently hooped with a lining hoop within the chimes, the whole well secured by nails.

2. Every person who offers or exposes apples for sale by the barrel, otherwise than in accordance with the foregoing provisions of this section, shall be liable to a penalty of twenty-five cents, for each barrel of apples so offered or exposed for sale.

**Weights and Measures Inspection Service.**

Division of St John: J B Wilnot, Inspector; E Cowan, Assistant Inspector; comprising the Cities of Saint John, counties of Charlotte, Queens and St John. Division of Fredericton: E C Freeze, Inspector; George Boies, Assistant Inspector; comprising City of Fredericton, Counties of Carleton, Madawaska, Sunbury, Victoria and York. Division of Kings: W B Scovil, Inspector; David Richard, Assistant Inspector; comprising Counties of Albert, Gloucester, Kent, Kings, Northumberland, Restigouche, and Westmorland.

**G. HEVENOR,**  
**Coppersmith.**

**COPPER**

AND

**Galvanized Iron**

**CORNICE WORK.**

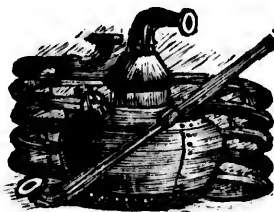

ALSO:

**Galvanized Iron**

AND

**TIN ROOFING.**

**SMYTH STREET, Off North Wharf, ST. JOHN, N. B.**

**Repairing of all Kinds Promptly Attended to.**

**98 and 100 PRINCE WILLIAM STREET, ST. JOHN, N. B.**

<sup>19</sup> Enquiries from abroad will be replied to with promptness and care

# INTERNATIONAL

STEAMSHIP



COMPANY.

J. B. COYLE, Jr., - - President and Manager.  
 H. J. LIBBY, - - - Treasurer.  
 E. A. WALDRON, - - Gen. Pass. and Freight Agent.  
 V. L. LEAVITT, - - - Travelling Agent.

## LOCAL AGENTS.

A. PIKE, Eastport.  
 W. H. KILBY, Boston.

H. P. C. HERSEY, Portland, Me.  
 H. W. CHISHOLM, St. John.

LINE OF STEAMERS BETWEEN

**ST. JOHN, EASTPORT, PORTLAND**

AND

**BOSTON.**

WITH CONNECTIONS TO ALL PARTS OF THE

**UNITED STATES AND CANADA**

<sup>2</sup>McMILLAN'S BOOKSTORE, ST. JOHN, N. B.

by W. A. LOCKHART, Auctioneer, 106 Prince William Street.<sup>19</sup>

# INTERNATIONAL STEAMSHIP COMPANY.

THE FAVORITE

— AND —

## Superior Sea-Going Steamers

OF THIS LINE:

CUMBERLAND (new),	- -	1500 Tons.
STATE OF MAINE,	- -	1500 "
NEW BRUNSWICK,	- -	1100 "

Leave Reed's Point Wharf, ST. JOHN, at 8 A. M.; EASTPORT, at 1 P. M. same day, for Portland and BOSTON, as follows:

**In January, February, March, April, May, November and December, every Monday and Thursday.**

**June, July, August, September, and October, every Monday, Wednesday, and Friday Morning at 8 o'clock.**

**Returning same days from Boston at 8.30 A. M.**

During the months of June, July, August, September, and October, additional trips will be made, of which due notice will be given in newspapers and circulars.

Usual running time between St. John and Eastport, 4 hours; Eastport and Portland, 16 hours; Portland and Boston, 8 hours.

**CONNECTIONS**—At Portland with Portland and Ogdensburg Railroad to White Mountains and Lake Champlain; Portland and Worcester Line for Rochester, Worcester and Intermediate Stations; Grand Trunk Railroad to the Mountains and all parts of Canada and the West; Boston and Maine and Eastern Railroads to Boston, and at Boston with Steamers and Railroads to all parts of the United States. **THROUGH TICKETS AT REDUCED RATES** may be had at all Stations on the Intercolonial and Prince Edward Island Railways and Steamers, Windsor & Annapolis and New Brunswick Railways, and all Steamer lines into Saint John.

H. W. CHISHOLM, Agent,  
Reed's Point Wharf, St. John.

**SCHOOL BOOKS, STATIONERY, BLANK BOOKS, ETC. <sup>2</sup>**

---

W. A. LOCKHART, Auctioneer and Commission Merchant,

---

**ESTABLISHED 1828.**

# J. HARRIS & CO.

(Formerly HARRIS & ALLAN),

*Paradise Row, Portland, Saint John, N. B.*

---

New Brunswick Foundry and Railway Car Works, - Paradise Row.  
 Retail Warerooms, - : : : : : 25 Water Street.  
 Portland Rolling Mills, - : : : : : - Strait Shore.

---

MANUFACTURERS OF

**RAILWAY CARS OF EVERY DESCRIPTION,**

**CHILLED CAR WHEELS,**

**Steam Engines of all kinds,**

**Mill Machinery, Lowell Turbine Water Wheels**

**SHIP CASTINGS, SHIP PUMPS,**

**HALL, PARLOR, AND COOK STOVES,**

**SLATE MANTELS, REGISTER GRATES**

**SHIPS' IRON KNEES,**

**Hammered Car Axles, Hammered Shafting and Shapes  
 Nail Plate, Railway Fish Plates.**

---

<sup>3</sup> McMILLAN'S PRINTING OFFICE

106 Prince William Street, St. John, N. B.<sup>1</sup>

## CENSUS RETURNS—1880.

## County of Saint John.

Lancaster Parish, 4,333. Musquash, 998. Simonds, 3,724. St. Martins, 2,558.

## City of Portland.

Ward No. 1, 3,166. Ward No. 2, 3,797. Ward No. 3, 4,048.

Ward No. 4, 3,215. Ward No. 5, 1,000.

Total, Portland, 15,226; Total County (exclusive of City), 26,830.

## City of Saint John.

Prince Ward, 5,132.

Queens Ward, 3,432.

Brooks Ward, 1,292.

Wellington Ward, 4,478.

Dukes Ward, 2,967.

Albert Ward, 1,294.

Kings Ward, 3,070.

Sydney Ward, 2,484.

Guys Ward, 1,978.

Total, 26,127; Total, City and Portland, 41,353.

## CITY AND COUNTY OF SAINT JOHN.

James A Harding, Sheriff.

Henry W Frith, Clerk of the Peace and County Secretary.

H Lawrance Sturdee, Deputy Clerk of the Peace.

S Z Earle, M D, James Robinson, J P, John R Rigby, J P, John Jordan, J P,

D White, M D, H E Gilmor, M D (St Martins), and Joshua Knight, Coroners.

R C Skinner, Judge of Probates.

W Chipman Drury, Registrar of Deeds and Wills and Probates.

B Lester Peters, Police Magistrate for Saint John.

D Tapley, Police Magistrate for Portland.

James Olive, J P, Lancaster; W E Skillen, J P, Saint Martins; and James

H Eowes, J P, Simonds—Parish Court Commissioners; Musquash, vacant.

Commissioners of Alms House and Work House—James Manchester, S

Holly, Michael Coll, Richard N Knight, Thomas Furlong, John McLeod, and

George A Knodell; E J Wetmore, Secretary.

Commissioners General Public Hospital—William Bayard, M D, president;

W Crookshank, vice-president; George H Clarke, M W Maher, Thomas

Walker, M D, Judge Watters, A Chipman Smith, S Z Earle, M D, and F E

Barker; Dr Ewing, resident physician and superintendent; T F Raymond,

Secretary; Mrs Jane Higgins, matron.

Commissioners Board of Health—Wm Bayard, M D, chairman; Hon Chas

Watters, J Flewelling, Hon Jas Holly, John H Parks, S Z Earle, M D, James

A Clarke, R N Knight, G A Barker, A Chip Smith, Boyle Travers, M D, Gil-

bert Murdoch; Richard W Thorne, clerk.

Commissioners of Slaughter Houses—Thomas L Hay, Chairman; S G

Blizzard, Uriah Drake, P Gleeson, John Nugent; A M Magee, Secretary-

Treasurer; Chas Bustin, Inspector.

Issuers of Marriage Licenses—W A Lockhart, St John; R N Knight,

Carleton; W E Skillen, St Martins; W G Brown, Indiantown.

Commissioner to receive affidavits to be used in court in Province of

Quebec—H W Frith, Barrister.

Commissioner of Deeds, etc—For Nova Scotia, Alfred H DeMill, barrister,

Saint John.

For Massachusetts—R F Quigley, Esq, Saint John.

Commissioner for Nova Scotia, Quebec, and for the States of Maine, Ver-

mont, New Hampshire, Connecticut, and Massachusetts—John Kerr, barrister.

IS THE LARGEST AND BEST FOR ALL KINDS OF PRINTING.<sup>3</sup>



---

**<sup>2</sup> Auction Business done by W. A. LOCKHART**

---

**SAINT JOHN CITY GOVERNMENT, 1887-8.**

Henry J Thorne, Esquire, Mayor. I Allen Jack, Esq, Recorder.  
B Lester Peters, Q C, Common Clerk.

Aldermen, Kings Ward — Edward Lantalum and Richard P McGivern, jr.  
" Queens Ward — T Nisbet Robertson and James R Woodburn.  
" Dukes Ward — Stephen G Blizard and Samuel Tufts.  
" Sidney Ward — Patrick McCarthy and James G Jordan.  
" Guys Ward — William D Baskin and James W Belyea.  
" Brooks Ward — James O Stackhouse and George A Davis.  
" Wellington Ward — William Shaw and Thomas W Peters.  
" Prince Ward — George A Knodell and John F Morrison.  
" Albert Ward — Albert C Smith and Charles Emerson.

City Chamberlain, Frederick Sandall, Esq.

Deputy Common Clerk, Herbert E Wardroper, Esq.

City Engineer, Hurd Peters, Esq.

Superintendent of Ferries, H Adam Glasgow, Esq.

Clerk to Chamberlain, David R Willett.

Clerk to Mayor's Office, Charles D Morrisey.

Superintendent of Streets, George H Martin.

Assessors: Wm F Bunting, chairman; John Wilson, Uriah Drake; Arthur W Sharp, clerk.

Harbour Master, Charles S Taylor.

Harbour Inspector, Joseph O'Brien.

Chief Engineer Fire Department, John Kerr, Esq.

High Constable, George W Stockford.

**Standing Committees of Common Council.**

CITY OF SAINT JOHN, N. B.

Appeals and Bye-Laws: McGivern, Knodell, Tufts, Woodburn, Blizard, Jordan, McCarthy, Emerson.

City Hall: Morrison, Knodell, Lantalum, McGivern, Shaw, McCarthy, Tufts

Finance and Accounts: Peters, Robertson, Shaw, Lantalum, Baskin, Knodell, Woodburn.

Fire Department and Water Commission: Knodell, Peters, Shaw, Robertson, Jordan, McGivern, Tufts.

Fire Department (West): Stackhouse, Belyea, Baskin, Davis, Emerson, Smith.

Ferries: Lantalum, Robertson, Peters, Stackhouse, Smith, Morrison, Blizard.

Harbour and Partridge Island: Robertson, Peters, Stackhouse, Lantalum, McCarthy, Belyea, Woodburn.

Lands (East): Jordan, Knodell, McGivern, Shaw, Morrison, Tufts, Blizard.

Lands, Carleton and West Side Accounts: Baskin, Smith, Emerson, Stackhouse, Belyea, Davis.

Lancaster Lands: McCarthy, Lantalum, Emerson, Shaw, Jordan, Tufts, Davis.

Lamps: Blizard, McGivern, Peters, Lantalum, Morrison, Jordan, Robertson.

Light (West): Davis, Stackhouse, Baskin, Belyea, Emerson, Smith.



---

**On purely Cash basis, hence no delay in Settlement.<sup>2</sup>**

---

Market: The Mayor, Shaw, Robertson, Smith, McGivern, Morrison, Woodburn.

Police (East): Woodburn, Shaw, Peters, Robertson, McGivern, Morrison, Jordan.

Police (West): Belyea, Davis, Baskin, Stackhouse, Emerson, Smith.

Public Buildings (West): Smith, Emerson, Stackhouse, Baskin, Belyea, Davis.

Streets, Squares, and Public Grounds (East): Shaw, Peters, Robertson, Blizard, McCarthy, Lantalum, Knodell.

Streets (West): Emerson, Baskin, Belyea, Davis, Smith, Stackhouse.

Queen Square (West): Smith, Emerson, Davis, Belyea, Baskin, Stackhouse.

---

# F. W. WISDOM,

IMPORTER AND DEALER IN

## Rubber Leather Belting,

RUBBER HOSE, STEAM PACKING,

Lubricating Oils, Cotton Waste,

### WROUGHT IRON PIPE AND FITTINGS,

And all Articles used in the application of Steam to Machinery.

No. 41 DOCK STREET (Small's Block), ST. JOHN, N. B.

---

EDMUND D. OUTRAM.

JOHN FIELDERS.

# OUTRAM & FIELDERS,

(Successors to the late JOHN W. NICHOLSON),

# WINE, SPIRIT,

— AND —

## Commission Merchants,

## ST. JOHN, NEW BRUNSWICK.

---

WHOLESALE BOOKSELLERS AND STATIONERS.<sup>4</sup>

<sup>3</sup> W. A. LOCKHART, 106 Prince William Street,

## MUNICIPALITY OF THE CITY AND COUNTY OF ST. JOHN.

### County Council, 1887-8.

Warden — Thomas W Peters, Esq, Alderman of the City of Saint John.  
Councillors (*ex officio*) City of St John — The Mayor, H J Thorne; Aldermen Lantalum, Robertson, Blizard, McCarthy, Belyea, Stackhouse, Knodell, Smith.

City of Portland — The Mayor, H L Sturdee; Aldermen Price, Chesley, Vincent, Connor, Law.

*Elected* — Parish<sup>1</sup> of Lancaster — James Ready, Robert Fair.

Parish of Simonds — Cornelius J Horgan, John McLeod, Daniel McEvoy.

Parish of St Martins — James Rourke, Jacob S Titus, Henry T Colpitts.

Parish of Musquash — J A Balcom, F S Clinch.

Secretary — H W Frith, Clerk of the Peace. Treasurer — J S Bois DeVeber.

Auditor — Richard Whiteside. Marshal — George W Stockford.

### Standing Committees, 1887-8.

Finance and Accounts — The Warden, and Councillors Rourke, Ready, Robertson, Thorne, Balcom, Price, Sturdee, Connor, Stackhouse, McLeod.

County Buildings — Councillors Knodell, Colpitts, Ready, Belyea, McCarthy, Horgan, Blizard, Chesley, Balcom, Vincent, Lantalum.

Bye-Laws and Regulations and Bills for the Legislature — The Warden and Councillors Chesley, Rourke, McLeod, Robertson, Sturdee, Price, Balcom, Lantalum, McEvoy.

Public and School Lands — The Warden, and Councillors Rourke, Titus, Colpitts, Connor, Sturdee, Vincent, Fair, Clinch, McCarthy, McEvoy.

To act with the Sheriff in regard to the Performance of Hard-Labor Sentences in Jail — Councillors Ready, Lantalum, Stackhouse, Smith, Fair, Colpitts, Chesley, Horgan, Price, Knodell.

For Relief of Indigent Rate-Payers — Councillors Chesley, Ready, Titus, Colpitts, Balcom, Lantalum, Vincent.

Board for the Issue of Licenses for the Sale of Spirituous Liquors — Councillors McLeod, Horgan, Rourke, Balcom, Ready, Colpitts, Clinch, Titus, Fair, Price, Stackhouse, McEvoy.

### Police Department.

Office: King Street, East, (adjoining County Jail).

B Lester Peters, police magistrate; A Lockhart, Thomas McAvity, Thomas Jones, A Chipman Smith, sitting magistrates; Geo A Henderson, clerk; John R Marshall, chief of police; Chas McDonald, janitor.

Sergeants — John Hipwell, Alex Watson, Samuel Wilson, John Weatherhead, Aaron Hastings, John Owens.

Detective — John Ring.

Policemen — Geo R Baxter, Wm Boyle, John Collins, James McDonald, Joseph Barton, Wm Evans, Robert Colwell, George Corbett, John Colwell, Wm Weatherhead, John J Smith, G W Fullerton, Fred W Jenkins, Thomas McGuiggan, James Covay, Robert Woods, Henry Kilpatrick; and for Carleton, Jacob Ross.

City Marshals — F M Hancock, William Smith, Wm Buchanan, Edgar Edgson, Joseph Sharp, Thomas McPherson, Ebenezer K Harrington, Thomas Hayes, Jacob Ross, E Miles Merritt, Elijah Ross.

has the finest and best located Auction Room in the Maritime Provinces.<sup>3</sup>

### SAINT JOHN FIRE DEPARTMENT.

Chief Engineer — John Kerr, Esquire.

District Engineers — George Blake, No 1; John Jackson, No 2; John Wilson, No 3; Gideon Spragne, No 4 (west side).

Steam Fire Engine No 1 — Wm Griffiths, engineman; James Belyea, assistant and hose driver; Bernard Corley, engine driver. Hosemen: David Dearness, foreman; Oliver Thompson, assistant; Wm Kee, Robt Magee, Stephen Munford, Charles Fisher, Francis Tufts, James Manson, John Selfridge, John Knox.

Steam Fire Engine No 2 — Samuel Piercey, engineman; Walter Welsford, assistant and hose driver; Wm Cunningham, engine driver. Hosemen: Albert Winchester, foreman; James Dinsmore, assistant; S H Spiller, Henry Lawson, Francis McAfee, John Shaw, William Tait, William Unkiuff, Walter Vaughan, George Frost.

Steam Fire Engine No 3 — James Melick, engineman; Wm Welsford, assistant and hose driver; John Fleming, engine driver. Hosemen: Frederick Blackadar, foreman; E W Barlow, assistant; Wm Cummins, Norval McLaughlan, Charles Fletcher, Thomas McPherson, W M Barlow, D M Ring, James Thomas, Edward Evans.

Hook and Ladder Company — Wm H Bowman, captain; Charles Jackson, lieutenant; John LeLacheur, George Barker, George Chamberlain, John F Lawson, Henry Carr, George Wilson, Robert Nichol, Jer McAdoo, John Jenkins; Wm Reed and David McDermott, drivers.

Wm Reed, driver of Chief's wagon.

Superintendent of Fire Alarm — James Melick.

### City of St. John Fire Alarm Telegraph.

No.	LOCALITY OF BOXES.	No.	LOCALITY OF BOXES.
2	No 2 Engine House, King square.	26	Cor Prince Wm and Princess sts.
3	No 3 Engine House, Union st.	27	Breeze's Cor, north-west side King square.
4	Cor Garden and Sewell streets.	28	Cor Duke and Prince Wm streets.
5	Cor Mill and Union streets.	31	Cor King and Pitt streets.
6	Parker Bros., Drug Store, Market square.	32	Cor Duke and Sydney streets.
7	Mechanics' Institute.	34	Cor Wentworth and Princess sts.
8	Foot Garden street.	35	No 1 Engine House, Charlotte st.
9	Foot Union street, East.	36	Cor Queen and Carmarthen streets.
12	Cor Peters and Waterloo streets.	37	Cor Sydney and St James streets.
13	Cor St Patrick and Union streets.	38	Carmarthen, between Duke and Orange streets.
14	Cor Brussels and Richmond sts.	41	Cor St James and Prince William.
15	Everitt's Foundry, Brussels st.	42	Cor Pitt and Duke streets.
16	Cor Brussels and Hanover streets.	43	Cor Main and Carmarthen streets.
17	Cor Erin and Brunswick streets.	45	Cor Britain and Charlotte streets.
18	Cor Union and Carmarthen sts.	46	Cor Pitt and St James streets.
19	Cor Courtenay and St David streets.	51	City Road, near Skating Rink.
21	Waterloo, opposite Golding street.	52	Pond st, near Fleming's Foundry.
22	Cor Germain and Church streets.	53	Exmouth st, near Richmond.
24	Cor Princess and Charlotte streets.	61	General Public Hospital.
25	Cor Duke and Germain streets.		

98 PRINCE WILLIAM STREET, ST. JOHN, N. B.<sup>5</sup>

WORK,

\*Cash advanced free of charge on Goods placed with

# STEAM CARRIAGE AND SLEIGH MANUFACTORY!

ESTABLISHED 1850.

## PRICE & SHAW,

Main Street, Portland.

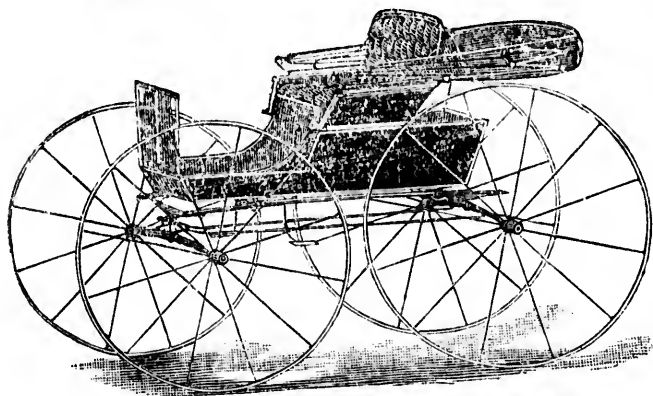

**SAINT JOHN, N. B.,**  
MANUFACTURERS OF ALL KINDS OF

# CARRIAGES AND SLEIGHS

REPAIRING IN ALL ITS BRANCHES

Executed with Neatness and Despatch.

## Second-Hand Sleighs, Coaches & Wagons

FOR SALE CHEAP.

\*J. & A. McMILLAN HAVE ESPECIAL FACILITIES

The  
owner  
riage  
public  
to any  
passer  
the sa  
passen  
tion  
sum of  
the qu  
erry o  
receiv  
same  
additi  
receiv  
and re  
Carria  
and al  
other a  
for eve  
he shal

First  
within  
and the  
Becor  
District  
City lin  
Carleton  
Queen s  
Third  
District  
chester  
erly sid  
Sydney  
Fourth  
District  
ward of  
section o  
the East  
of Water  
sels Stre  
Fifth  
District  
line of t  
Alle (so  
Brussels  
street, E

---

W. A. LOCKHART for Auction Sale.

---

### HACKNEY CARRIAGES—Rates of Fare.

The prices or rates of fare to be taken and recovered by and paid to the owner, driver, or other person having charge of any licensed Hackney Carriage shall be as follows, that is to say: for conveying one passenger from any public stand to any other part of the City, or from any one part of the City to any other part thereof, the sum of thirty cents, and for every additional passenger of the same household, each twenty cents; other passengers, not of the same household, each thirty cents. When detained at any place by any passenger, there shall be an additional fare of fifty cents every half hour detention. When agreement for hire is made by the hour, the fare shall be the sum of one dollar for each hour, and in that proportion for each division by the quarter of the hour. In case any driver shall be required to cross the ferry of the harbour to or from Carleton, he shall in addition to the above fare receive twenty cents additional rate for one passenger, or more than one of the same household; but if not of the same household, then twenty cents such additional fare for each passenger; and also in addition to the fare, he shall receive the ferriage charges for himself, his carriage and horses, both going and returning. Every owner, driver or person having charge of any Hackney Carriage shall, when requested so to do, carry with each passenger one trunk and also an additional valise, carpet-bag, portmanteau, bundle, basket, or other article used in travelling, without charge or compensation therefor; and for every additional trunk or other article more than hereinbefore provided, he shall be entitled to demand and receive the sum of five cents.

### Cartage Districts.

First District—To comprise all that part of the City lying between and within the North side of Union Street, the East side of Prince William Street, and the South side of Duke Street.

Second District—To comprise all that part of the City outside of the First District, which lies between and within the East side of Mill Street, at the City line, North side of Pond Street, East side of Peel Street, North side of Carleton Street, East side of Coburg and Charlotte Streets, and South side of Queen Street.

Third District—To comprise all that part of the City outside of the Second District that lies between the City line on the North, the East side of Dorchester Street, North side of Hazen Street, East side of Garden Street, Northernly side of Paddock Street, Easterly side of Waterloo Street, East side of Sydney Street, and South side of Saint James Street.

Fourth District—To comprise all that part of the City outside of the Third District that lies between and within the City line on the North, to the Westward of a line at right angles to the said City line; and which strikes the intersection of the Easterly line of Coburg with the Northernly line of Hazen Street, the Easterly side of Coburg Street, Northernly line of Cliff Street, Westerly side of Waterloo Street, Northernly side of Richmond Street, Easterly side of Brussels Street, Easterly side of Carmarthen Street, and Southerly side of Main St.

Fifth District—To comprise all that part of the City outside of the Fourth District that lies between and within the City line on the North, the Southerly line of the General Public Hospital Grounds, the Northernly side of Jordan's Alley (so called), lying between Waterloo and Brussels Sts., Easterly side of Brussels Street, Northernly side of Clarence Street, Easterly side of St. Patrick Street, Easterly side of Wentworth Street, and Southerly side of Main Street.

---

FOR ALL KINDS OF LEGAL PRINTING.\*

<sup>5</sup> All business confidentially and promptly attended to by

Sixth District — To comprise all that part of the City outside of the Fifth District which lies between and within the Northerly side of Clarence Street, Easterly side of Saint David Street, East side of Pitt Street, and South side of Main Street.

Seventh District — To comprise all that part of the City lying to the South of the South side of Main Street, and to the East of the East side of Pitt and Saint David Streets, and to the South of the North side of Clarence Street.

Eighth District — To comprise all that part of the City lying to the Northward of the North side of Clarence Street, to the Eastward of the East side of Brussels, and Northward of the Northerly side of the said Jordan's Alley, and Northward of the Southerly line and bound of the General Public Hospital Grounds.

The rates or prices of Cartage, for loading, carrying, and unloading (and housing in certain cases) of goods, wares, merchandize, wood, and other articles, from the Market Slip in Kings and Queens Wards, or from any other place within the limits of the first District to any other within the said eighth Districts, shall be as follows:

Table of Rates of Cartage in the City of St. John.

ARTICLES AND WEIGHT.	DISTRICTS.													
	1st.		2d.		3d.		4th.		5th.		6th.		7th.	
	\$	c.	\$	c.	\$	c.	\$	c.	\$	c.	\$	c.	\$	c.
For a load of wood (quarter of a cord),.....	16	18	20	23	25	28	30	33	35	37	40	40	40	40
For a load of coals (half a chaldron),.....	25	28	30	33	35	37	40	40	40	40	40	40	40	40
For a load containing 1350 lbs. of grain, salt, potatoes, or any other articles measured at loading or unloading, except coals,.....	17	20	22	25	28	30	33	35	37	40	40	40	40	40
For a pipe of wine, gin, or brandy, and housing within the door of the first floor.....	60	63	65	68	70	73	75	75	75	75	75	75	75	75
For a puncheon of rum, or a tierce of sugar, from 7 to 10 cwt., and housing.....	30	33	35	37	40	42	45	45	45	45	45	45	45	45
For a puncheon of molasses, a hogshhead of sugar, of 10 cwt. or upwards, or a hhd. of tobacco and housing,....	40	43	45	48	50	53	55	55	55	55	55	55	55	55
For a hogshhead or puncheon of cider, or a load of dried fish of 15 cwt., and storing.....	25	28	30	33	35	38	40	40	40	40	40	40	40	40
For a load of shingles, hoop poles, heading, staves, treenails, smoked fish in boxes, salmon in kits, dry goods, or a load of any other article not herein mentioned, or a hogshhead of lime, or a hogshhead or crate of earthenware, or two tierces of coffee, or a hogshhead of dried fish, two tierces of coffee, or quantity in bags not exceeding 12 cwt., or a load containing six bags of salt, say about 1350 lbs., or a load containing six barrels flour, or five barrels of sugar, fish, beef, pork, turpentine, or cider, or half a ton of iron, or the same quantity of cordage in coil, not exceeding 4 cwt., or a load of any article not herein mentioned,.....	15	18	20	23	25	28	30	33	35	37	40	40	40	40
For a 64 gallon cask of wine, rum, gin, brandy, molasses, or porter, or for a load of sand, gravel, or stones, or a load of 4 barrels of any spirituous liquor or molasses,.....	20	23	25	28	30	33	35	35	35	35	35	35	35	35
For cables and cordage, in coils above a cwt., or if to coil, per ton, or if for hay, loose, per ton,.....	1 00	1 05	1 10	1 15	1 20	1 25	1 30	1 35	1 40	1 45	1 50	1 55	1 60	1 65
For hay, screwed, per ton,.....	80	85	90	95	1 00	1 05	1 10	1 15	1 20	1 25	1 30	1 35	1 40	1 45
For bricks, per thousand,.....	60	65	70	75	80	85	90	95	1 00	1 05	1 10	1 15	1 20	1 25
For lumber, per thousand feet,.....	10	13	15	18	20	23	25	28	30	33	35	38	40	42
For the carriage of any article or articles not exceeding half a load,.....	10	13	15	18	20	23	25	28	30	33	35	38	40	42

<sup>7</sup> McMILLAN'S BLANK BOOKS ARE ALWAYS IN DEMAND.



**W. A. LOCKHART, 106 Prince William Street.**<sup>13</sup>

For household furniture, without reference to Districts, loading and housing:  
 One horse load, 75 cents; more than one horse, \$1.50.  
 When agreement is by the hour: Single teams, 50 cents; double teams, \$1.00.  
 For Pony Carts, Express Carts, and Express Wagons, and housing:

DISTRICTS.

1st.	2nd.	3rd.	4th.	5th.	6th.	7th.	8th.
10c.	12c.	14c.	16c.	18c.	20c.	22c.	24c.

For Hand-Carts and Porters, and housing:

1st.	2nd.	3rd.	4th.	5th.	6th.	7th.	8th.
10c.	11c.	12c.	13c.	14c.	15c.	16c.	17c.

ESTABLISHED 1849.

**E. E. KENNAY,**

Dealer in First-Class American and Canadian

**PIANOS AND ORGANS.**

AGENT FOR

**MERRY F. MILLER**

Pianos, Boston.

THE

**HEWITZMAN &**

**NEWCOMBE**

Pianos, Toronto.

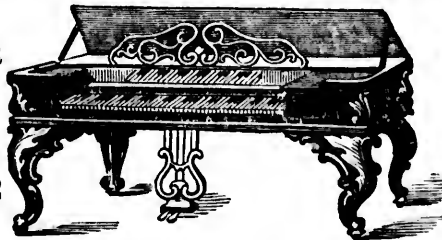

AGENT FOR

**MASON & HAMLIN**

Cabinet Organs

BOSTON.

Pianos and Organs  
 Moved, Tuned, and  
 Repaired.

**38 DOCK STREET, (Ferguson Block,) ST. JOHN, N. B.**

**E. G. SCOVIL,**

IMPORTER

**TEAS AND COFFEES,  
 COMMISSION MERCHANT,**

Office: North Side King Square (under Park Hotel), ST. JOHN, N. B.

REFERENCES.—J. M. ROBINSON, Manager Bank of Nova Scotia, St. John, N. B.;  
 HOBBS McAVITY, Esq., Sr., St. John, N. B.; W. H. THORNE & CO., St. John, N. B.

**GET MY PRICES AND SAMPLES BEFORE BUYING.**

**SATISFACTION GUARANTEED.**

**W. A. McMILLAN GIVE PERSONAL ATTENTION TO ALL DEPARTMENTS.**<sup>9</sup>

r the Fifth  
 nce Street,  
 South side  
 o the South  
 of Pitt and  
 ce Street.  
 o the North-  
 he East side  
 rdan's Alley  
 Public Hos

. John.

ICTS.

5th.	6th.	7th.
\$ c.	\$ c.	\$ c.
25	28	30
35	37	40
28	30	33
70	73	75
40	42	45
50	53	55
35	38	40

IN DEMAND.



With superior facilities and many years experience in the auction business

CARLETON DISTRICTS.

The First District to comprise all that part of Carleton lying north of Rodney Street and west of Market Place.

The Second District to comprise that space lying beyond the northward of Rodney Street, extending west to Ludlow Street.

The Third District to comprise the space lying beyond the Second District northward of Rodney Street extending west to Watson Street.

The Fourth District to comprise the space lying beyond the Third District northward of Rodney Street, extending west to the City line.

The Fifth District to comprise the space lying South of Rodney Street, and east of Germain Street.

The Sixth District to comprise the space lying beyond the Fifth District and beyond the south line of Rodney Street, and extending west to Ludlow Street, and to the north side of Germain Street.

The Seventh District to comprise all the space lying beyond the Sixth District and beyond the south line of Rodney Street, and extending west to Ludlow Street, and to the north side of Germain Street.

The rates or prices of cartage for loading, carrying, or unloading (articles) housing, in certain cases), of goods, wares, merchandize, wood, and other articles on the western side of the Harbor, from any place within the limits of the First District there to any place within the said several Districts, shall be as follows:

Table of Rates of Cartage for Carleton.

ARTICLES AND WEIGHT.	DISTRICTS.					
	1st.	2d.	3d.	4th.	5th.	6th.
	\$ c.	\$ c.	\$ c.	\$ c.	\$ c.	\$ c.
For a load of wood (quarter of a cord),.....	13	15	18	20	23	25
For a load of coals (half a chaldron),.....	25	28	30	33	35	37
For a load containing 15 bushels of grain, salt, potatoes, or any other article measured at loading or unloading, except coals,.....	17	20	22	25	28	30
For a pipe of wine, gin, or brandy, and housing within the door of the first floor,.....	60	63	65	68	70	73
For a puncheon of rum, or a tierce of sugar, from 7 to 10 cwt., and housing,.....	30	33	35	38	40	42
For a puncheon of molasses, a hogshead of sugar, of 10 cwt. or upwards, or a hogshead of tobacco, and housing, or 5 bbls. sugar, fish, beef, pork, tar, pitch, turpentine, or cider, or half a ton of iron, or the same quantity of cordage in coils, not exceeding 4 cwt., or a load of dried other articles not herein mentioned,.....	40	43	45	48	50	53
For a load of shingles, hoop poles, staves, heading, tree-nails, smoked fish in boxes, salmon in kits, dry goods, or two half-hogsheads lime, or a hogshead or crate of earthenware, or two tierces coffee, or quantity in bags of dried fish, or two tierces coffee, or quantity in bags not exceeding 12 cwt., or a load containing 6 barrels flour, or 5 bbls. sugar, fish, beef, pork, tar, pitch, turpentine, or cider, or half a ton of iron, or the same quantity of cordage in coils, not exceeding 4 cwt., or a load of any other articles not herein mentioned,.....	25	28	30	33	35	38
For a 64 gallon cask of wine, rum, brandy, gin, molasses, or porter, or for a load of sand, gravel, or stones or a load of 4 barrels of any spirituous liquors, or molasses, per ton, or if for hay, loose, per ton,.....	15	18	20	23	25	28
For cables and cordage, in coils above 4 cwt., or if to coil, per ton, or if for hay, loose, per ton,.....	1 00	1 05	1 10	1 15	1 20	1 25
For hay, screwed, per ton,.....	50	54	57	60	64	68
For bricks, per thousand,.....	80	85	90	95	1 00	1 05
For lumber, per thousand feet,.....	60	65	70	75	80	85
For the cartage of any article or articles not exceeding half a load,.....	10	13	15	18	20	22

McMILLAN'S BOOKSTORE ALWAYS HAS THE NEWEST PUBLICATIONS

**W. A. LOCKHART cannot fail to give satisfaction.<sup>6</sup>**

For Hand-Cartmen and Porters for loading and carrying any articles on any handcart, and housing according to the following scale: For the first district, 5 cents; second district, 6 cents; third district, 7 cents; fourth district, 8 cents; fifth district, 9 cents; sixth district, 10 cents; seventh district, 11 cents.

**Board of School Trustees for Saint John.**

Hon John Boyd, chairman; John V Ellis, M P, Ed Sears, Jr, E J Wetmore, Boyle Travers, M D, Silas Alward, D C L, Henry J Thorne. John March, A M, secretary and superintendent.

**School Inspectors and Inspectoral Districts.**

Inspectoral District No 1—The Counties of Restigouche, Gloucester and Northumberland. *Inspector*—George W Mersereau, A B, Newcastle.

Inspectoral District No 2—The Counties of Kent, Victoria and Madawaska, and the parishes of Aberdeen, Kent and Wicklow, in the County of Carleton. *Inspector*—Jerome Boudreau, Richibucto.

Inspectoral District No 3—The Counties of Westmorland and Albert, and the parishes of Havelock and Cardwell, in Kings County. *Inspector*—George Smith, A B, Elgin.

Inspectoral District No 4—The Counties of Queens and Sunbury, and the County of Kings except the parishes of Havelock, Cardwell, Westfield and Greenwich. *Inspector*—D P Wetmore, Clifton, Kings Co.

Inspectoral District No 5—The Counties of St John and Charlotte, and the parishes of Westfield and Greenwich, in Kings County. *Inspector*—W B Carter, A M, St John.

Inspectoral District No 6—The County of York, and the County of Carleton, except the parishes of Aberdeen, Kent and Wicklow. *Inspector*—I B Oakes, A M, Woodstock.

**Commissioners of Sewerage and Water Supply.**

A Chipman Smith, chairman; Geo H Martin and John Kelly, board of commissioners; Gilbert Murdoch, C E, superintendent of works; W Murdoch, C E, engineer; E T Sturdee, accountant and cashier; Thos C Hennigar and Richard Seely, clerks.

**Pilot Commission.**

H D Troop, Thomas McAvity, Joseph Prichard, C McLaughlin, jr, Thos S Adams, W E Vroom, E Lantalum; J U Thomas, Secretary.

Pilots—Thomas Trainor, Samuel Rutherford, Edward J Fletcher, Jos Doherty, John Spears, 2nd, John L C Sherrard, Thomas J Stone, James Doyle, Henry Spears, John Thomas, Patrick Trainor, James Murray, Henry Thomas, John Sproul, Richard Scott, Patrick Conlin, James Reed, jr, John Spears, 3rd, Charles Daley, Wm Leahy, Martin Spears, Richard Cline, James McPartland, James Bennett, James S Spears, James E Mantle, William Millar, Robert Thomas, Wm Quinn, P G Doody, Daniel Mulherin, Alfred Cline, Bartholomew Rogers, Wm Scott, John McAnulty for Musquash.

**SCHOOL BOOKS,** Prescribed by the Board of Education, and all others used in the Maritime Provinces, constantly on hand.

WHOLESALE AND RETAIL,

**J. & A. McMILLAN.**

**J. & A. McMILLAN supply promptly anything in their line of Business.<sup>9</sup>**

a business  
 th of Robt  
 orthward of  
 ond District  
 hird District  
 ey Street, and  
 Fifth District  
 est to Ludlow  
 Sixth District  
 nloading (and  
 od, and other  
 thin the limits  
 Districts, shal  
 on.  
 TRICTS.  
 4th. 5th. 6th.  
 \$ c. \$ c. \$ c.  
 8 20 23 25  
 0 33 35 37  
 22 25 28 30  
 65 68 70 73  
 35 38 40 42  
 45 48 50 53  
 30 33 35 38  
 20 23 25 28  
 25 28 30 33  
 5 1 10 1 15 1 20 1  
 4 57 60 64  
 5 90 95 1 00 1  
 5 70 75 80  
 3 15 18 20  
 EST PUBLICATION

<sup>1</sup> Best Auction Prices always obtained by

**Rates of Pilotage.**

Office of Pilot Commissioners, District of St. John, N. B., 7th April, 1886.  
*By-Laws to amend the Pilotage By-Laws of 1875 and the By-Laws amending the same.*

In the place of Sections 11 and 12 of the By-Laws and By-Laws amending the same, all of which are hereby cancelled, substitute the following:

Rates of Pilotage for all Sailing Vessels entering and leaving the Port of St. John, N. B.

*Inwards* — First District, from Partridge Island to Musquash Head, bearing n w, per foot draft of water, \$1.50.

Second District, from Musquash Head to Point Lepreaux, n w, per foot draft of water, \$1.75.

Third District shall be from the outside limit of the Second District to a bound ranging from the North Head of Grand Manan to Liberty Point, bearing n w by w, North Channel; and from Machias Seal Island to Cape Sable Seal Island, bearing s s e, South Channel, per foot draft of water, \$2.25.

*Outwards* — From the Harbour of the Port of St. John, N B, to outside of Partridge Island, per foot draft of water, \$1.25.

Down the Bay of Fundy, when required, shall be two dollars per foot (\$2.00) draft of water, over and above the one dollar and twenty-five cents (\$1.25) harbour pilotage outwards.

*Transporting* — If any Pilot shall be employed in the removal of any ship or vessel within the port or Harbour of St. John, from any mooring ground to any wharf, or from any wharf to any mooring ground, or from one wharf to another wharf, and such Pilot shall see said vessel properly secured and moored, he shall be entitled to demand and receive for such services as follows: Provided always, that if on the arrival of any ship or vessel into the Harbour of St. John, circumstances prevent such ship or vessel from being placed on the mooring ground or at the berth intended by the master, owner or consignee of such ship or vessel, it shall be the duty of the Pilot piloting such ship or vessel inward, to pilot the same when being removed to such mooring ground or berth, if such removal takes place within twenty-four hours after the arrival of such ship or vessel as aforesaid, without any extra charge for the same.

For vessels not over 100 tons,.....	\$1 50
Over 100 tons and not exceeding 200 tons.....	2 00
“ 200 “ “ 300 “ .....	3 00
“ 300 “ “ 400 “ .....	4 00

And twenty-five cents additional for every fifty tons such vessels measure over 400 tons.

All Steamers not otherwise exempt by the Pilotage Acts shall pay the following Rates of Pilotage for entering and leaving the Port of St John.

*Inward* — First District, from Partridge Island to Musquash Head, bearing n w, per foot draft of water, \$2.00.

Second District, from Musquash Head to Point Lepreaux, n w, per foot draft of water, \$2.50.

Third District shall be from the outside limit of the Second District to a bound ranging from the North Head of Grand Manan to Liberty Point, bearing n w by w, North Channel; and from Machias Seal Island to Cape Sable Seal Island, bearing s s e, South Channel, per foot draft of water, \$3.00.

*Outward* — From the Harbour of the Port of St John, N B, to the outside of Partridge Island, per foot draft of water, \$1.75.

**W. A. LOCKHART for Goods sold by him.<sup>7</sup>**

Down the Bay of Fundy, when required, shall be two dollars and seventy-five cents per foot draft of water (\$2.75), over and above the one dollar and seventy-five cents (\$1.75) harbour pilotage outwards.

*Transporting*—If any Pilot shall be employed in the removal of any steamer within the Port or Harbour of St. John, from any mooring ground to any wharf, or from any wharf to any mooring ground, or from one wharf to another wharf, and such Pilot shall see the said steamer properly secured and moored, he shall be entitled to demand and receive for such services as follows. Provided always, that if on the arrival of any steamer into the Harbour of St. John, circumstances prevent such steamer from being placed on the mooring ground or at the berth intended by the master, owner or consignee of such steamer, it shall be the duty of the Pilot piloting such steamer inwards to pilot the same when being removed to such mooring ground or berth, if such removal takes place within twenty-four hours after the arrival of such steamer as aforesaid, without extra charge for the same.

For all steamers not exceeding 100 tons.....	\$2 00
Over 100 tons, and not exceeding 200 tons.....	2 50
“ 200 “ “ 300 “ .....	3 75
“ 300 “ “ 400 “ .....	5 00

And thirty cents additional for every fifty tons such steamer shall measure over 400 tons.

It being understood if a steamer drop two anchors in the harbor on arrival, she is considered moored, and any removal is a transportation.

(Signed),

J. U. THOMAS, Secretary.

PRIVY COUNCIL, OTTAWA, 9th June, 1886.

I hereby certify that the foregoing By-Laws of the Pilotage Commissioners for the District of St John, Province of New Brunswick, amending the Pilotage By-Laws of 1875, and the By-Laws amending the same, have been approved by His Excellency the Governor General in Council on this the 9th day of June, 1886.

JOHN J. MCGEE, Clerk Privy Council.

**Harbour Master's Fees.**

For every vessel (except steamers) plying between St. John and Digby in Nova Scotia and ports in the Bay of Fundy to the eastward of the entrance of the harbour, and woodboats and river craft:

For vessels of 30 tons, and under 50 tons.....	\$ 50
For vessels of 50 tons, and under 75 tons.....	75
For vessels of 75 tons, and under 100 tons.....	1 00
For vessels of 100 tons, and under 150 tons.....	1 25
For vessels of 150 tons, and under 200 tons.....	1 50
For vessels of 200 tons, and under 300 tons.....	2 00
For vessels of 300 tons, and under 400 tons.....	2 50
For vessels of 400 tons, and under 500 tons.....	3 00
For vessels of 500 tons, and under 550 tons.....	3 50

And 25 cents for every 50 tons such vessel may measure over 500 tons.

Provided, however, that for all decked vessels under the burthen of one hundred tons, owned and registered at this port, and for all vessels under that tonnage, owned or registered elsewhere when trading within the Bay of Fundy, or trading and arriving from ports to the Northward of Cape Cod, west of Cape Canso, or from any port in Nova Scotia; there may be paid to

**Every attention paid to trade Auction Sales by**

the Harbour Master, in lieu of the several sums of money mentioned in the scale aforesaid, an annual sum, according to the following scale, viz.

For vessels under 30 tons,.....	\$ 75
For vessels of 30 tons, and under 50 tons,.....	1 00
For vessels of 50 tons, and under 75 tons,.....	1 50
For vessels of 75 tons, and under 100 tons,.....	2 00

In case the master or owner shall elect to make such annual payment on the first arrival of any such vessel in the said harbour after the 31st day of March in each year, and at the time of making such election shall also pay the same to the Harbour Master.

**Anchorage.**

For all decked vessels, not being ships of war or transports, or other vessels employed in the transportation of troops or munitions of war, or otherwise exclusively for the time being in the employment of Her Majesty's Government; and except vessels plying between this port and the port of Digby in Nova Scotia, and ports in the Bay of Fundy to the eastward of the entrance to this harbour, which shall arrive, come, or be brought into this harbour of Saint John, there shall be paid on demand by the owner, master, agent, consignee, or persons in charge of such vessels respectively, to the use of the corporation of Saint John, as a duty of Anchorage for each and every time such vessel may so arrive, come, or be brought, whether such vessel shall anchor or not, according to the following scale, that is to say :

For vessels not exceeding 50 tons,.....	\$ 75
For vessels of 60 tons, and under 100 tons,.....	1 00
For vessels of 100 tons, and under 150 tons,.....	1 25
For vessels of 150 tons, and under 200 tons,.....	1 50
For vessels of 200 tons, and under 250 tons,.....	1 75
For vessels of 250 tons, and under 300 tons,.....	2 00

And 25 cents for each 50 tons additional.

**Rates of Wharfage.**

For every Decked Vessel of—

40 tons or under,.....	\$ 30	220 tons or under 240, .....	.....
40 tons or under 50, .....	35	240 " " 260, .....	.....
50 " " 60, .....	40	260 " " 300, .....	.....
60 " " 70, .....	45	300 " " 340, .....	.....
70 " " 80, .....	50	340 " " 360, .....	.....
80 " " 90, .....	55	360 " " 380, .....	.....
90 " " 100, .....	60	380 " " 400, .....	.....
100 " " 120, .....	70	400 " " 450, .....	.....
120 " " 150, .....	80	450 " " 500, .....	.....
150 " " 180, .....	90		
180 " " 200, .....	1 00		
200 " " 220, .....	1 10		

And the sum of 25 cents for each additional 50 tons.

**SCHOOL BOOKS**

Prescribed by the Board of Education, and all others used in the Maritime Provinces constantly on hand. Wholesale and Retail.

**J. & A. McMILLAN,**

Publishers, Booksellers, Stationers, Printers, Book-Binders, Etc., Etc.  
98 and 100 Prince William Street, St. John, N. B.

**J. & A. McMILLAN PUBLISH CALKIN'S INTRODUCTORY GEOGRAPHY**

Fi  
Fi  
Fi  
Gl  
Gl  
Gra  
Ho  
Ha  
Ha  
Hi  
Hi  
Ho  
Ha  
Lim  
Lim  
Lim  
Lat  
Liqu  
Liqu  
Liqu  
Min  
Mola  
Mola  
Mola  
Oil,  
Raisi  
Raisi  
Raisi  
Sugar  
Sugar  
Salt,  
Salt,  
Stone  
Stone

W. A. LOCKHART, Auctioneer, 106 Prince William Street, St. John, N. B.<sup>s</sup>

Rates of Top Wharfage.

Anchors and Chains of all kinds, per ton of 2,240 lbs.,	twenty-five cents.
Ale and Beer, per hogshead, each,	seven cents.
Ale and Beer, per barrel, each,	three cents.
Ale and Beer, per half barrel, each,	two cents.
Barrels of Raisins, Pitch, Tar, Cement, Plaster of Paris, Whit- ing, Beans, Peas, and Barley, each,	three cents.
Barrels of Flour, Bread, Meal, Onions, Apples, and Potatoes, each,	one cent.
Half Barrels of the same, each,	one-half cent.
Firkins and Kegs of all kinds, weighing 28 lbs. and over, up to 56 lbs., each,	one-half cent.
Weighing under 28 lbs., each,	one-quarter cent.
Ballast, per ton of 2,240 lbs.,	ten cents.
Bricks, per thousand,	twenty cents.
Coals of all kinds, per ton of 2,240 lbs.,	five cents.
Crates, casks and cases of Glass and Earthenware, per ton of 40 cubic feet, each,	ten cents.
Barrels of the same, each,	one cent.
Carriages and Coaches, each,	ten cents.
Carboys, each,	one cent.
Clay and Chalk, per ton of 2,240 lbs.,	ten cents.
Cattle, viz., Bulls, Oxen, and Cows, each,	ten cents.
Cattle, viz., Heifers, Calves, Sheep, and Lambs, each,	two cents.
Coffee, Cocoa, Nuts, Walnuts, and other kinds of Nuts, and Fil- berts, in bags, each bag,	one cent.
Fish, dry, per quintal,	one cent.
Fish, per hogshead, each,	ten cents.
Fish, per tierce, each,	five cents.
Fish, Smoked Herring, per box,	one-quarter cent.
Glass, in boxes of 100 feet, each,	one cent.
Glass, in smaller packages, each,	one-half cent.
Grain and Roots of all kinds, per hundred bushels,	thirty cents.
Horses, Mares, and Geldings, each,	ten cents.
Hay, screwed, per ton of 2,000 lbs.,	twenty cents.
Hay, unscrewed, per ton of 2,000 lbs.,	thirty cents.
Hides, green, each,	one-half cent.
Hides, dry, each,	one-half cent.
Hides, in bales, each bale,	ten cents.
Hollow Cast Iron Ware, Terra Cotta and Iron Piping, and loose Stove Castings, per ton,	twenty-five cents.
Hampers, each,	one cent.
Lime, per hogshead,	five cents.
Lime, per barrel,	two and one-half cents.
Lumber of all kinds, per thousand superficial feet,	ten cents.
Laths, per thousand,	two cents.
Liquors and Liquids, per pipe, each,	ten cents.
Liquors and Liquids, per hogshead, each,	seven cents.
Liquors and Liquids, per quarter cask, each,	three cents.
Minerals of all kinds, coals excepted, not manufactured, per ton of 2,240 lbs.,	ten cents.
Molasses and Melado, per hogshead, each,	seven cents.
Molasses and Melado, per puncheon, each,	seven cents.
Molasses and Melado, per tierce, each,	five cents.
Molasses and Melado, per barrel, each,	two cents.
Oil, Paraffine, Benzine, and Kerosene, per barrel, each,	four cents.
Raisins, in boxes, per box,	one cent.
Raisins, in half boxes, per box,	one-half cent.
Raisins, in quarter boxes,	one-quarter cent.
Sugar, per hogshead, each,	ten cents.
Sugar, per tierce, each,	seven cents.
Sugar, per barrel, each,	three cents.
Salt, in sacks, each,	one cent.
Salt, in half sacks, each,	one-half cent.
Salt, loose, and Rock Salt, per ton of 2,240 lbs.,	ten cents.
Stoneware, Crocks, Demi-johns, each,	one-quarter cent.
Slate, per ton of 2,240 lbs.,	ten cents.
Stone, of all kinds, per cubic ton,	ten cents.

J. & A. McMILLAN PUBLISH THE MODERN GEOGRAPHY AND ATLAS.<sup>11</sup>

ed in the

75  
00  
50  
00

payment on  
31st day of  
all also pay

other vessels  
or otherwise  
ty's Govern-  
t of Digby in  
the entrance  
his harbour of  
er, agent, conc-  
use of the city  
and every time  
h vessel shall

\$ 75  
1 00  
1 25  
1 50  
1 75  
2 00

S  
Maritime Prov

AN,  
nders, Etc., B  
t, St. John, N. B.

DRY GEOGRAP



**' Household Furniture, Merchandise, Manufactured Goods, etc., received**

Sand, per ton, .....	five cents.
Shingles, per thousand, .....	two cents.
Railway Iron, Iron in bars, bolts, sheets, plates, nails, spikes, and pigs, per ton of 2,240 lbs., .....	twenty cents.
Tea, in boxes, each, .....	two cents.
Tea, in half boxes, each, .....	one cent.
Tea, in smaller packages, each, .....	one half cent.
Timber, of all kinds, undressed, per cubic ton, .....	ten cents.
Waggons, Buggies, Gigs, and other Vehicles, each, .....	ten cents.
Wood, Lath, and Fire Wood, per cord, .....	ten cents.
Zinc, in sheets, bar, blocks, nails, and spikes, per ton, .....	twenty cents.

All empty packages to pay half the rates of full packages, and on all goods, wares, and merchandize not hereinbefore enumerated and rated, to pay at the rate of twenty cents per ton, weight or measurement, at the option of the collector, lessee, or proprietor of the wharf whereon the goods may be placed.

**'Time Ball on Northern Tower of Custom House.**

The Ball will be hoisted half its elevation each day (Sunday excepted) at fifteen minutes before one o'clock. At one minute before one o'clock it will be hoisted its full length; and at one o'clock, mean time, the Ball will be dropped. A Chronometer keeping correct Greenwich time should then show 5h 24m 15s, and the difference between this and the time shown by a Chronometer, is its true error on Greenwich time at the moment. As the above hour of one o'clock when the Ball drops, represents 5h 24m 15s at Greenwich, the error of a Chronometer may be ascertained, no matter where the ship is lying. Masters of vessels arriving at Saint John should compare their Chronometers by the time Ball, as it will enable them to get the sea rate, which frequently varies from harbour rates. Latitude 45° 16' 42" North. Longitude in time 4h 24m 15s West of Greenwich. GEORGE HUTCHINSON, *Director.*

WM. DOHERTY.

F. H. FOSTER.

**WM. DOHERTY & Co.**

**MERCHANT TAILORS.**

Ten per Cent. off all Cash Transactions.

**71 PRINCE WILLIAM STREET**

**Saint John, N. B.**



and sold at Auction by W. A. LOCKHART, 106 Prince William Street.<sup>9</sup>

The following is a description of the Colors displayed from the Signal Station at the Custom House on the arrival of Vessels in the offing:

Code Signal.	Description.	Code Signal.	Description.
<b>For a Ship.</b>		<b>Gun-Boat.</b>	
C	Pennant white, with red spot.	D	Pennant blue, with white spot.
L	Blue and Yellow (four checks).	C	Pennant white, with red spot.
J	Blue, white, blue (horizontal).	G	Pennant yellow and blue.
<b>Bark.</b>		J	Blue, white and blue (horizontal).
C	Pennant white, with red spot.	<b>Vessel in Tow.</b>	
K	Yellow and blue (vertical).	F	Pennant red, with white spot.
T	Red, white and blue (vertical tri-color).	B	Red swallow-tail (burgee).
F	Pennant red, with white spot.	L	Blue and yellow (four checks).
<b>Brig.</b>		V	White, with red cross from corner to corner.
C	Pennant white, with red spot.	<b>Several Vessels in Sight.</b>	
M	Blue, with white cross from corner to corner.	C	Pennant white, with red spot.
H	White and red (vertical).	S	White, with blue centre.
N	Blue and white (sixteen checks).	H	White and red (vertical).
<b>Brigantine.</b>		<b>Several Sails.</b>	
C	Pennant white, with red spot.	C	Pennant white, with red spot.
M	Blue, with cross from corner to corner.	L	Blue and yellow (four checks).
H	White and red (vertical).	K	Yellow and blue (vertical).
S	White, blue centre.	<b>Want a Pilot.</b>	
<b>Topsail or three-masted Schooner.</b>		M	Blue, with white cross from corner to corner.
C	Pennant white, with red spot.	B	Red swallow-tail (burgee).
M	Blue, with white cross from corner to corner.	H	White and red (vertical).
H	White and red (vertical).	<b>Want a Tug.</b>	
<b>Steamer.</b>		P	Blue, with white centre.
C	Pennant white, with red spot.	N	Blue and white (sixteen checks).
H	Blue, with white cross from corner to corner.	<b>Want Assistance.</b>	
D	Pennant blue, with white spot.	H	White and red (vertical).
<b>Square-Rigged Vessel.</b>		B	Red swallow-tail (burgee).
D	Pennant blue, with white spot.	<b>In Distress—Want Assistance.</b>	
N	Red, with yellow cross (vertical and horizontal).	N	Blue and white (sixteen checks).
C	Pennant white, with red spot.	C	Pennant white, with red spot.
P	Blue, with white centre.	<b>Boat in Distress.</b>	
<b>Man of War.</b>		H	White and red (vertical).
O	Pennant white, with red spot.	K	Yellow and blue (vertical).
L	Blue and yellow (four checks).	<b>Boat Adrift.</b>	
V	White, with red cross from corner to corner.	J	Blue, white, blue (horizontal).
		D	Pennant blue, with white spot.
		N	Blue and white (sixteen checks).

In future the letters **K. R. V.** for "Send a Tug to me," (or to Vessel in direction pointed out) will be displayed at the Signal Station for Vessels requiring a Tug.

The letters **P. N.** for "Want a Tug" when exhibited, to be understood as an urgent danger or distress Signal, and in answer to those made by the same, or an Ensign Union down.

For further information see International Code, or enquire at Signal Station.

J. J. DRAKE.

<sup>10</sup> W. A. LOCKHART attends Auction Sales

**The "City of London"**  
**FIRE INSURANCE COMPANY,**  
 (LIMITED) OF  
**LONDON, ENG.**

Capital, - Ten Million Dollars.

Chairman, Rt. Hon. H. E. KNIGHT, late Lord-Mayor of London.  
 General Manager, L. C. PHILLIPS, Esq.

NEW BRUNSWICK BRANCH:

Gen'l Agents, **H. CHUBB & CO., St. John, N. B.**

SUB-AGENTS:

Black & Hazen, - -	Fredericton.	W. A. Black, Esq., - -	Richibucto.
G. W. Vanwart, Esq., -	Woodstock.	John Sivewright, Esq., -	Bathurst.
H. Atkinson, Esq., -	Moncton.	H. Chip. Seely, Esq., -	Grand Manan.
W. C. H. Grimmer, Esq., -	St. Stephen.	W. B. Deacon, Esq., -	Shediac.
T. E. Arnold, Esq., -	Sussex.	E. Lee Street, Esq., -	Newcastle.
R. Barry Plant, Esq., -	Edmundston.		

Losses promptly settled at Head Office, St. John, without reference to England.

**MONUMENTS, GRAVE STONES, Etc.**

**S. P. OSGOOD,**

Marble, Freestone, Granite, and Soapstone Works.

SOUTH SIDE KING'S SQUARE.

Yard and Office in rear - left side of Alley.

CONSTANTLY ON HAND:

**Monuments, in Red & Grey Granite**

ITALIAN AND AMERICAN MARBLE,

TABLETS & GRAVE STONES.

All of the latest Designs and Finest Workmanship, and at Lowest Price

<sup>13</sup> J. & A. McMILLAN PUBLISH MANNING'S CLASSIFIED SPELLER.

at Residences, Stores and Warehouses.<sup>10</sup>

Rates for Messages by W. Union Telegraph from St. John.

	Ten words.	Each ad. word.		Ten words.	Each ad. word.
To any office of the W. U. or Great North-Western Tel. Co'y in New Brunswick or Nova Scotia.....	\$0 25	\$0 01	To Philadelphia .....	\$0 50	\$0 03
To any office of the W. U. or Great North-Western Tel. Co'y in Quebec and Ontario	30	02	To all other W. U. Offices in Pennsylvania.....	60	04
To P. E. Island.....	50	03	To all W. Union offices in Delaware .....	60	04
To all offices of the Great North-Western Tel. Co'y in Manitoba .....	1 00	07	District Columbia, .....		
To Newfoundland.....	1 00	10	Maryland.....		
To Portland, Me.....	35	02	To all W. Union offices in Illinois .....	75	05
" Biddeford, " .....	35	02	Indiana .....		
" Bar Harbor, .....			Kentucky .....		
" Calais, .....			Michigan .....		
" Caribou, .....			North Carolina.....		
" Camel, .....			Ohio.....		
" Cherryfield, .....			Virginia.....		
" Columbia Falls, .....			To all W. Union offices in Alabama.....	1 00	07
" Dennysville, .....			Arizona.....		
" East Machias, .....			Arkansas.....		
" Eastport, .....			British Columbia.....		
" Ellsworth, .....			California.....		
" Ft. Fairfield, .....			Colorado.....		
" Franklin, .....			Dakota.....		
" Harrington, .....	25	02	Florida.....		
" Houlton, .....			Georgia.....		
" Kingman, .....			Indian Territory.....		
" Lincoln, .....			Kansas.....		
" Machias, .....			Louisiana.....		
" Mattawamkeag, .....			Michigan, North.....		
" Oldtown, .....			Minnesota, .....		
" Orono, .....			Mississippi.....		
" Pembroke, .....			Montana.....		
" Presque Isle, .....			Nebraska.....		
" Vanceboro', .....			Nevada.....		
" Winn, .....			New Mexico.....		
To all other W. U. offices in Maine.....	40	03	Oregon.....		
To all other W. U. offices in New Eng. States.....	50	03	South Carolina.....		
To Albany, N. Y. ....	50	03	Tennessee.....		
" Brooklyn, N. Y. ....					
" New York City, N. Y. ....					
" Troy.....			Texas.....		
To all other W. U. offices in New York .....	60	04	Texas, South.....		
To Jersey City, N. J. ....	50	03	Utah.....		
" Newark, N. J. ....					
To all other W. U. Offices in New Jersey,.....	60	04	Washington Territory		
			Wisconsin.....		
			Wyoming.....		
			To Burlington, Davenport, and Dubuque, Iowa .....	75	05
			To all other W. U. offices in Iowa.....	1 00	07
			To St. Louis, Mo. ....	75	05
			To all other W. U. offices in Missouri.....	1 00	07

NY,  
lars.  
London.  
N. B.  
Richibucto.  
Bathurst.  
Grand Manan.  
Shediac.  
Newcastle.  
England.  
Etc.  
Works  
Alley.  
Granite  
BLE,  
Lowest Price  
ED SPELLER.

"Out-door Sales of every description solicited, and promptly

# C. E. BURNHAM & SONS,



MANUFACTURERS AND  
DEALERS IN

## FURNITURE

Of Every Description,  
including

**Basket Seat Chairs,**

**RATTAN CHAIRS,**

**ROCKERS,**

**Chamber Sets, Parlour Sets,**

**CHILDREN'S CARRIAGES**

AND

**SLEIGHS.**

**83 & 85 CHARLOTTE STREET,  
SAINT JOHN, N. B.**

# CITY BRASS FOUNDRY.

## BROWNLEY & CO.,

(Successors to Harris Allan & Co.)

PROPRIETORS,

**19 & 21 Water Street, St. John, N. B.**

MANUFACTURERS OF ALL KINDS OF

## Brass and Iron Castings

**For SHIPS, STEAM FITTINGS, HOUSES, MILLS,  
STOVES, CAMBOUSES AND FURNACES.**

A GENERAL ASSORTMENT OF

**Hardware <sup>AND</sup> Mill Supplies.**

"J. & A. McMILLAN PUBLISH ARCHER'S HISTORY OF CANADA.

attended to by W. A. LOCKHART, 106 Prince William Street.<sup>11</sup>

## CITY OF PORTLAND.

*Incorporated A. D. 1882.*

City Council — H Lawrance Sturdee, Esquire, Mayor.

Aldermen — Ward 1 — Robert C Elkin, James A Price, Isaiah W Holder.

Ward 2 — Wm A Chesley, John Murphy, Wm B Wallace.

Ward 3 — Robert Jones, Edward Hayes, Jr, Geo R Vincent.

Ward 4 — Alex L Law, William L Busby, John J Forrest.

Ward 5 — W D Morrow, John McGoldrick, John Connor.

Robert Wisely, chamberlain and receiver of taxes; David Tapley, police magistrate; Stephen E Stephens, H Hilyard, T McElroy, E R Gregory, sitting magistrates; John F Godard, city clerk; J Dunlop, supervisor of roads; \_\_\_\_\_, Daniel O'Neil, J McB Morrison, assessors.

Representatives to Municipal Council — Mayor, Price, Chesley, Vincent, Law, Connor.

Revisors of Electors — McGoldrick, Holder, Murphy, Jones, Law.

Board of School Trustees — Edwin Fisher, chairman; John Tapley, James Wilson, Thos E Millidge, Michael Coll, Thomas McElroy, Richard Farmer; Wm Kilpatrick, Secretary.

Harbor Master — Robert Dalton. City Solicitor — E R Gregory.

Standing Committees — *Five* — Chesley, Price, Jones, Busby, McGoldrick.

*Streets* — The Mayor and whole Council.

*Accounts* — Vincent, Law, Morrow, Wallace, Elkin.

*Indiantown Harbor* — Aldermen of Ward No. 1.

*Assessment* — Elkin, Wallace, Vincent, Law, Connor, and Mayor.

*Police* — Law, Elkin, Murphy, Jones, Morrow.

*Light* — Murphy, Holder, Hayes, Busby, Connor.

*Finance* — Mayor, Price, Chesley, Hayes, Busby, Connor.

*License* — Holder, Chesley, Hayes, Forrest, Morrow.

*Lands and Buildings* — Jones, Holder, Murphy, Forrest, McGoldrick.

*Bye-Laws* — Price, Wallace, Vincent, Forrest, McGoldrick, and Mayor.

*Committee of the Whole* — The Mayor and whole Council.

*Retaining Walls* — Mayor and whole Council.

*Thompson's Slip* — Aldermen of Ward No. 2.

*Indiantown and Lancaster Ferry* — Price, Holder.

*Fountain* — Aldermen of Ward No. 1.

### City of Portland Fire Alarm Telegraph.

123 Corner of Main and Bridge Streets, near Indiantown.

124 Main Street, head of Long Wharf.

125 Corner Harris Street and Rockland Road.

132 Main Street, near Old Car Shed, Indiantown.

135 Paradise Row, foot of Main Street.

142 Engine House, City Road.

154 Corner of Winter and Stanley Streets.

213 Engine House, Ward No. 1.

231 Douglas Road, near residence of D. Tapley.

241 Marsh Bridge. 253 Haymarket Square.

312 Corner of Straight Shore and New Dominion Road.

321 Tower Road, near Chesley's Foundry.

412 Corner of Portland and Camden Streets.

421 Police Station, Main Street.

*No. and Locality of Boxes.*

J. & A. McMILLAN SUPPLY ALL PRESCRIBED SCHOOL BOOKS.<sup>14</sup>

**J. & A. McMILLAN, PUBLISHERS,**

**COUNTY OF ALBERT.**

*Shire Town — Hopewell.*

Judge of the County Court — Hon Wm Wedderburn; Saml G Morse, clerk.  
Commissioners Parish Courts — Hon A R McClelan and E Peck, Hopewell;  
John Wallace and D Baizley, Hillsborough; A W Leman and G T Chapman,  
Coverdale; Chas W Anderson and W H A Casey, Harvey; W P Robinson  
and R Colpitts, Elgin; David Cleveland, Alma.

High Sheriff — Asael Wells.

Clerk of the Peace, Keeper of the Rolls, and Clerk of the Circuit — S G  
Morse, Esq.

Judge of Probates — George H Steadman, Esq.

Registrar of Probates — S G Morse, Esq.

Registrar of Deeds and Wills — George Calhoun, Esq.

Coroners — W J Lewis, M D; Robert Wright, D M Steeves, Silas Lynds,  
William A West, S C Murray, M D, Pringle Kelly.

Commissioners for taking Affidavits in the Supreme Court — Geo Calhoun,  
Elisha Peck, Jas M Stevens, W P Robinson, Hon A R McClelan, and the  
Attorneys residing in the County.

Attorneys and Solicitors — Samuel G Morse, Martin B Palmer, Chas A Peck,  
Geo H Steadman, Joseph H Dickson, W A Trueman, Joseph H Yeomans,  
Allen W Bray, Esquires.

Revising Barrister — Hon William Wedderburn; Clerk, W A Bray.

Issuers of Marriage Licenses — M B Palmer, Jas S Atkinson, Hopewell;  
G T Chapman, Coverdale; Jos A Turner, Harvey; John Garland, Elgin,  
Stephen S Hoar, Alma.

Commissioners for taking Special Bail Supreme Court — Geo Calhoun, Esq.  
and Hon A R McClelan.

Collectors of Customs — Hillsborough, John Wallace, Esq; Alma, David  
Cleveland, Esq; Harvey, Gilbert Brewster, Esq.

Commissioners of Sewers for Hopewell — Valentine Smith, M Downing  
Gideon Bray, Robert McGorman.

Auctioneers — Edward Daley, Samuel Stewart, and Geo Wood, Hopewell.  
Thomas Kinney, Harvey; K Bezanson, Hillsborough.

Secretary and Treasurer of Municipality — W O Wright.

County Court Terms — 3rd Tuesday in June, and 2nd Tuesday in November.  
Referees in Equity — C A Peck, W A Trueman.

**CENSUS RETURNS — 1880.**

**Albert County.**

Coverdale.....	1,486	Hopewell.....	2,047	Alma.....	1,200
Hillsborough.....	3,012	Harvey.....	1,900	Elgin.....	2,600
Total .....			12,329.		

**COUNTY OF CARLETON.**

*Shire Town — Woodstock.*

Judge of the County Court — James G Stevens; Wm M Connell, clerk.  
Commissioners of Parish Civil Courts — Wm W Hammond, Woodstock;  
Geo W Hovey, Northampton; Ivory Kilburn, Richmond; Jas Bridges, Pe  
James Simonson, Wakefield; Charles R Upton, Simonds; Samuel H Sha

**98 and 100 PRINCE WILLIAM STREET, ST. JOHN, N. B.<sup>1</sup>**

Brighton; Aléxander G Lindsay, Aberdeen; George W White, Wilmot; Beckwith Jones, Kent; Matthew Hutchinson, Wicklow.

Clerk of the Circuits — A B Connell, Esq.

High Sheriff — Fred R Jenkins Dibblee, Esq; George Foster, Deputy.

Clerk of the Peace — Wm M Connell, Esq.

Surrogate — Lewis P Fisher, Esq.

Registrar of Probates — John C Winslow, Esq.

Referee in Equity — S B Appleby.

Registrar of Deeds and Wills — John S Leighton; J Leighton, Jr, Deputy.

Issuers of Marriage Licenses — W M Connell, Howard B White, G R Burt,

Hugh Miller, Wentworth Winslow, W W Hay, Josiah R Murphy, Horace Dalling, and E M Boyer.

Notaries Public — Lewis P Fisher, Geo Connell, John C Winslow, Wm M Connell, S B Appleby, Daniel C Courser, A B Connell, Williamson Fisher, LL B, J N W Winslow, J R Murphy, D McLeod Vince, and Berton C Foster.

Commissioner for taking Special Bail in the Supreme Court — W W Hammond.

Practising Attorneys — L P Fisher, George Connell, John C Winslow, Wm M Connell, R K Jones, Stephen B Appleby, D C Courser, A B Connell, Josiah R Murphy, J N Winslow, D McLeod Vince, and Berton C Foster, Esquires.

Commissioners for taking Affidavits in the Supreme Court — Lewis P Fisher, George Connell, John C Winslow, Wm M Connell, R K Jones, S B Appleby, James A Phillips, Daniel C Courser, A B Connell, Williamson Fisher, Josiah R Murphy, J N W Winslow, D McLeod Vince, Alexander G Lindsay, Berton C Foster, and Henry T Scholey.

Police Magistrate — W Dibblee, Esquire.

Coroners — George Stickney, George West, Charles R Upton, Wm L Drier, John T Allan, Samuel Watts, Chas P Connell, M D, Theodore H Estey, Richard Port, Nehemiah Tompkins, Richard B Ketchum, Elijah M Shaw, James A Phillips, John R Hagerman, M D, Colin King, W H Morehouse, Newton R Coulter, M D, G L Cronkite, and Wentworth Winslow, Esquires.

Auctioneers — Alanson Payson, Wm F Dibblee, Simon McLeod, Wallace W Hay, Wm W Hammond, John McCaffrey, Wm Dibblee, and A S Mott.

**CENSUS RETURNS — 1880.**

**Carleton County.**

Woodstock.....	1,994	Wilmot.....	2,081	Peel.....	1,192
Richmond.....	2,334	Wicklow.....	2,207	Brighton.....	2,496
Wakefield.....	2,075	Kent.....	3,001	Northampton....	1,128
Diamonds.....	981	Aberdeen.....	1,399	Woodstock, town...	2,487
Total.....			23,365.		

**Town of Woodstock.**

H A Connell, Mayor.

Simon McLeod and J R Murphy, Councillors, Queens Ward.

George W Dougherty and J C Gibson, Councillors, Kings Ward.

Duppa Smith and J T Allan Dibblee, Councillors, Wellington Ward.

Councillors for Town at large — Wm Lindsay, John Graham, Bartholomew Lynch, and G W Slipp.

John McLauchlan, town clerk; William Snow, town marshal.

Williamson Fisher, treasurer and receiver of taxes.

Donald Munro, superintendent of water works.

Augustus Gilman, superintendent of streets.

**SCHOOL TRUSTEES WILL PLEASE SEND FOR CIRCULAR.<sup>15</sup>**



---

<sup>2</sup>McMILLAN'S BOOKSTORE, ST. JOHN, N. B.

---

## CAUTION!

**T**HE Public are cautioned against Agents selling cheap and inferior Sewing Machines, who say they can furnish the "New Williams," but the kind they offer are superior, etc. Do not be deceived by being talked into buying an inferior Machine. I will be pleased to explain the difference and show the great improvements the "New Williams" has to any person who will call at my store, 18 Dock Street, St. John, N. B.

### W. H. BELL,

Sole and ONLY Agent here for

**NEW WILLIAMS SEWING MACHINES.**

---

### G. & E. BLAKE,

## Plumbers & Gas-Fitters,

HOUSE AND SHIP PLUMBING,

No. 177 Union Street, - Saint John, N. B.

Lead Scuppers, Ships' W. C., Lead Figures, Bath Tubs, Oil Tanks, Wash-Bowls, always in stock, and at Bottom Prices.

**BEST OF REFERENCES GIVEN WHEN REQUIRED.**

---

**STILL EXISTS AND AT THE OLD STAND.**

To the Inhabitants of Indiantown, and Farmers along Saint John River.

## E. J. MAHONY, Druggist,

Tenders his sincere thanks to those who have patronized him in the past, and trusts still to merit continuance of same.

**ALL DRUGS RELIABLE & AT MODERATE PRICES.**

Proprietor Dr. BRIGG'S BLACKBERRY SYRUP; Also prepares superior FURNITURE POLISH; and a reliable CORN CURE.

---

<sup>16</sup>J. & A. McMILLAN SUPPLY ALL KINDS OF ARTISTS' MATERIALS.

**SCHOOL BOOKS, STATIONERY, BLANK BOOKS, ETC. <sup>2</sup>**

**COUNTY OF CHARLOTTE.**

*Shire Town — St. Andrews.*

Judge of the County Court — Jas G Stevens, Esq; Jas G Stevens, Jr, clerk.  
 Clerk of the Circuits — M N Cockburn, Esq.  
 High Sheriff — Robert A Stuart, Esq.  
 Clerk of the Peace and Keeper of the Rolls — F Howard Grimmer, Esq.  
 Judge of Probates — B R Stevenson, Esq.  
 Registrar — M N Cockburn, Esq.  
 Registrar of Deeds and Wills — H H Hatch, Esq; deputy, M N Cockburn.  
 County Treasurer — William Whitlock, Esq.  
 Notaries Public — John F Grant, James G Stevens, jr, James Mitchell, Lewis A Mills, M McMonagle, W H Grimmer, St Stephen; B R Stevenson, M N Cockburn, F H Grimmer, James Bolton, St Andrews.  
 Coroners — David Mowatt, Samuel T Gove, M D, Thos C Justason, Thomas Dick, M D, Hubert McLaughlan, M D, Doctor Cameron, Duncan Myshrrall, M D, H P Reynolds, M D, J A Wade, M D, H Gove, M D.  
 Auctioneers — G F Campbell, S F Nesbitt, C E O Hatheway, James Bolton, S C Irish, Richard Dyer.  
 Commissioners for taking Affidavits in the Supreme Court — Abraham Young, John McIntosh, Edmund Dagget, Thomas Barry, William A Fraser, Isaac Woodward McLaughlin, C E O Hatheway, and all Attorneys of the Supreme Court.  
 Issuers of Marriage Licenses — F H Grimmer, Saint Andrews; Charles Johnson, St George; Luke Byron, Campobello; Cyrus Cheney, Grand Manan; Hon Geo F Hill, St Stephen; G K Wetmore, West Isles; Oscar Hanson, Lepreaux.

**CENSUS RETURNS — 1880.**

**Charlotte County.**

Clarendon Parish.....	182	St Stephen, Town.....	2,338
Lepreaux .....	534	St Stephen, Parish.....	1,163
Pennfield.....	1,064	Milltown.....	1,564
St George Parish and Town..	3,412	Upper Milltown .. .	318
St Patrick .....	1,123	Dufferin Parish.....	316
Dumbarton .....	1,000	St James .....	2,697
St Andrews Parish and Town..	2,128	Deer Island.....	1,661
St Croix. ....	747	Campobello Parish.....	1,160
St David.....	1,864	Grand Manan.....	2,616
Total.....			26,087.

Charlotte County Agricultural Society — B R Stevenson, Esq, president; John S Magee, Esq, secretary-treasurer; Messrs William Rollins, John McFarlane, George Mowatt, James McFarlane, John Mowatt, and J M Emery, committee of management.  
 St Croix Agricultural Society — Judge Stevens, president; J G Stevens, jr, secretary.  
 St Patrick Central Agricultural Society — Patrick McLaughlan, president; Hugh Monohan, secretary; J W Stevenson, treasurer.  
 St George and Pennfield Agricultural Society — James E Lynott, president; S C Irish, secretary-treasurer.

**J. & A. McMILLAN SUPPLY WEDDING INVITATIONS IN LATEST STYLES. <sup>16</sup>**

**J. & A. McMILLAN, ST. JOHN, N. B.**

**COUNTY OF GLOUCESTER.**

*Shire Town — Bathurst.*

Judge of the County Court — Wm Wilkinson, Esq; T DesBrisay, Esq, Q C, Clerk.

Commissioners for Parish Courts — Bernard Commeau, Esq, Beresford; D G McLaughlin, Esq, James M Thomson, Esq, Bathurst; Jonathan Doran, Esq, Henry A Sormany, Esq, Shippegan; Joseph Sewell, Esq, Inkerman; William Archer, Esq, Oliver Robicheau, Esq, Saumarez; John Foley, Esq, John Hornbrook, Esq, New Bandon; J G C Blackhall, Esq, James R Landry, Esq, Caraquet.

Clerk of the Circuits — Theophilus DesBrisay, Esq, Q C.

High Sheriff — Laman R Doncett, Esq.

Clerk of the Peace and Keeper of the Rolls — T DesBrisay, Esq, Q C.

Surrogate — Theophilus DesBrisay, Esq.

Registrar of Probates — D G McLaughlan, Esq.

Registrar of Deeds and Wills — M H McGinley.

Stipendiary Magistrate — D G McLaughlan, Esq.

Stipendiary Magistrate at Caraquet — James G C Blackhall, Esq.

Collector of Customs — W J O'Brien, Esq.

Secretary-Treasurer — John Sivewright.

Auditor — John E Baldwin. Landing Waiter — David Leahy.

Coroners — Joseph Sewell, Wm Ferguson, D G McLaughlan, J G C Blackhall, Gideon M Duncan, M D, Robert Rivers, John C Meahan, E Hutchinson, Henry A Sormany, and Wm Taylor, Esqrs.

Trustees and Directors of the Grammar School — Hon John Ferguson, Theophilus DesBrisay, John Kerr, and James Hickson, Esqrs.

Barristers, Attorneys and Notaries Public — Theophilus DesBrisay, Q C, D G McLaughlan, T Swayne DesBrisay, John H Harrington, Narcisse A Landry, Referee in Equity — Theophilus DesBrisay, Q C.

Issuers of Marriage Licenses — J T Carter and H Bishop.

Commissioner under Act 38 Victoria, chapters 4 and 5 — John Kerr, Esq.

Revising Barrister — T Swayne DesBrisay, Esq.

Commissioners for taking Affidavits in the Supreme Court — Hon Robert Young, Jas G C Blackhall, John Young, John Kerr, Henry A Sormany, and the Barristers and Attorneys practising in the County.

U S Consul — Edward Hickson.

Vice-Consul for Sweden and Norway — John Sivewright.

Fishery Officers — Jas Hickson, Esq, Bathurst; Joseph Ache, Esq, Caraquet; Adolphe Ache, Esq, Shippegan; Frederick Commeau, Esq, Petit Rocher and Jeremiah Muzzerall, Esq, Tracadie.

Auctioneers — Wm Taylor, Hon Robert Young, John Kerr, Philip Rivers, John E Baldwin, Robert B Vail, and Walter M Buck.

**CENSUS RETURNS — 1880.**

**Gloucester County.**

Beresford.....	3,636	New Bandon.....	2,390	Saumarez.....	2,380
Bathurst.....	4,806	Inkerman.....	1,804	Caraquet.....	3,380
		Shippegan.....	2,322		
Total.....					21,614.

**17 J. & A. McMILLAN SUPPLY VISITING CARDS IN LATEST STYLES.**

J. &  
K

**WHOLESALE BOOKSELLERS AND STATIONERS. 4****COUNTY OF KENT.***Shire Town — Richibucto.*

Judge of the County Court — Hon Bliss Botsford ; H A Forster, Esq, clerk.

Clerk of the Circuits — Robert Hutchinson, Esq.

Sheriff — William Wheten, Esq.

Clerk of the Peace and Keeper of the Rolls — R Hutchinson, Esq.

Registrar of Deeds and Wills — Thomas W Bliss, Esq.

Deputy Registrar — J M Upham Bliss, Esq.

Collector of Customs — John Rusk, Esq ; G Livingston, clerk.

Tide Waiter — Hazen Russ.

Judge of Probates — Wm D Carter, Esq.

Registrar of Probates — Caleb Richardson, Esq.

Issuers of Marriage Licenses — Robt Hutchinson, Esq, Richibucto ; Stephen Dunn, Harcourt.

County Treasurer — Kenneth B Forbes, Esq.

County Secretary — George V McInerney, Esq.

County Auditor — Caleb Richardson, Esq.

Stipendiary Magistrate — Thomas W Bliss, Esq.

Deputy Surveyor — John Stevenson, Jr.

Inspector of Weights and Measures — Dosithe Richard, Esq.

Post Master — John C Vantour.

Fishery Overseers — Frederick Hannah, Richibucto ; Lazare Guimnaul, St Louis ; James Harnett, Weldford.

Consul for Sweden and Norway — Robert Hutchinson, Esq.

Inspector of Schools — Jerome Boudreau, Esq ; John Harrison, Esq, B A, Principal of Grammar School ; A J Johnson, B A, Miss Young, and Miss Chrystal, Teachers.

Commissioner for taking Bail in the Supreme Court — T W Bliss, Esq.

Dominion Representative — Hon Pierre A Landry, Dorchester.

Members of House of Assembly — James D Phinney, Esq, Richibucto ; Oliver Joseph LeBlanc, St Marys.

Barristers and Attorneys — Thomas W Bliss, Esq, R Hutchinson, Esq, Q C, Charles J Sayre, Esq, James W Phinney, Esq, B A, Caleb Richardson, Esq, Henry H James, Esq, George V McInerney, Esq, LL B, William D Carter, Esq, LL B, Henry A Forster, Esq.

Referees in Equity — Henry H James, Esq, Caleb Richardson, Esq.

Notaries Public — The Attorneys practising in the County, Thomas W Bliss, Esq, Gordon Livingston, Esq.

Coroners — Isaac N Doherty, M D, John F Brine, M D, R L Botsford, M D, Rufino A D'Ollaqui, M D, Wm Johnson, Esq, Damien Bourgeois, Esq.

Commissioners of Parish Civil Courts — Thomas W Bliss, Esq, Richibucto ; Louis B Allain, Esq, Wellington ; James P Caie, Esq, Carleton ; Bernard Norman, Esq, Saint Louis ; Robert Brown, Esq, Weldford.

Revising Officer — Hon Bliss Botsford ; R L Botsford, Clerk ; Bailiff, Allan Laines.

Auctioneers — William Wheten, Jacob Ferguson, Nathaniel Hutchinson, Edmund Hutchinson, John Hutchinson, William J Smith, William McArthur, John Robertson, William B Deacon, Robert Phinney.

Board of Health — J F Brine, M D, Henry O'Leary, Esq, Wm Hudson, Esq, William J Smith, Esq ; George V McInerney, Esq, Secretary.

Gaoler — John T Caie, Esq.

**J. & A. McMILLAN SUPPLY ALL KINDS OF ARTISTS' MATERIALS.**

---

**' NEW YORK LIFE INSURANCE COMPANY, H. A. AUSTIN, Manager**

---

Collector of Taxes — William White, Esq.

Ecclesiastical — Roman Catholic, Rev Father Bannen; Protestant Episcopal, Rev D V Gwyllim; Wesleyan, Rev Silas James; Presbyterian, Rev Wm Hamilton.

Lodge St Andrew, No 16, F and A M, meets Monday on or after full moon, at Masonic Hall, Richibucto. William J Smith, W M; J F Brine, S W; J M Upham Bliss, J W; T W Bliss, Secretary.

Richibucto Division, No 42, meets Wednesday evenings. J F Brine, W P; Carman Bliss, Recording Scribe.

### CENSUS RETURNS — 1880.

#### Kent County.

Richibucto.....	4,079	Carleton.....	1,232	Dundas.....	3,353
Weldford..	3,615	St Louis..	2,135	Wellington.....	3,519
Harcourt.....	973	Acadieville.....	778	St Marys.....	2,604
Total.....					22,618.

### COUNTY OF KINGS.

#### Shire Town, Hampton.

Judge of the County Court — Wm Wedderburn, Esq; Ora P King, Esq, clerk  
Commissioners of Parish Civil Courts — \_\_\_\_\_ Westfield; William B McKiel, Greenwich; John McIntyre, Kars; John Woodward, Rothesay; J D M Keator, Hampton; J Douglas Baxter, Norton; William J Brittain, Springfield; William Barnes, Upham; Weeden Fowler, Hammond; S T Morton, Cardwell; \_\_\_\_\_ Corey, Havelock; J A Fenwick, Studholm; W S E Flewelling, Waterford; C Douglas Fairweather, Kingston.

Stipendiary Magistrates — George H Wallace, Esq, Sussex; Thos A Peters Hampton; D Beverly Hatfield, Norton; Albert S Mace, Studholm.

Clerk of the Circuits — Isaac H Hallett, Esq.

High Sheriff — Samuel N Freeze, Esq.

Deputy Sheriff and Gaoler — James W Sproul.

Keeper of the Rolls, Judge of Probates, and Clerk of the Peace — Geo Otty

Registrar of Deeds and Wills — Geo Barnes; Deputy Registrar, J W Sproul

Registrar of Probates — Geo O D Otty, Esq.

Referees in Equity — J H Cother, LeB Tweedie.

Coroners — Adino Paddock, Rufus A Stockton, John Wilson, George R Price, William Keith, Wm B McKiel, Joshua Burnett, M D, Peter Brennan, James A Fenwick, Frederick W McPherson, D Beverly Hatfield, James A Moore, Peter Campbell, George H Johnson, M D, Charles Murray, M D, J H Ryan, M D, Joshua Oldfield, and J N Smith, M D, Esquires.

Commissioners for taking Affidavits and Bail in the Supreme Court — J C Price, S Foster, J W Nowlan, Philo M Raymond, J H Cother, Nelson Arnold, Geo Barnes, J A S Keirstead, A S White, A E McLeod, F E Morrison, Ora P King, R LeB Tweedie, Leonard Allison, J H Hallett, G W Fowler, and F W Stockton, Esquires.

Vendor of Law Stamps — H J Fowler.

Commissioner under Chapter 38 Consolidated Statutes, Insolvent Comptrol Debtors — R LeB Tweedie.

Issuers of Marriage Licenses — H J Fowler, Charles M Hunt, J A S Keirstead, Robert D Boal, Silas M Freeze, and J R Merritt, Esquires.

for New Brunswick, 94 Prince William Street, St. John, N. B.<sup>1</sup>

Notaries Public resident in the County — F E Morton, G O D Otty, A S White, A E McLeod, R L Tweedie, George W Fowler, J H Hallett, F W Stockton, Leonard Allison, Geo H White, John H Cother, and Ora P King. Auctioneers — E S Freeze, Wm H White, E Perkins, Wm Keith, Jas E Fryers, Joseph D Baxter, Joseph Belyea, W M Teakles, Samuel Gosline, J McNaught, J Sharp, B L Crawford, G Downey, D M Johnson, Douglas Fairweather, Samuel Foster, H J Fowler, W S Smith, B Cleaveland, James W Nowlan, and John E Ryan, Geo H Whiting, Greenwich.

County Council meets third Tuesday in January, and first Tuesday in June. Population, according to census 1881, 25,617.

### COUNTY OF MADAWASKA.

*Shire Town — Edmundston.*

Judge of County Court — James G Stevens, Esq; Barry R Plant, Esq, clerk. Parish Court Commissioners — R S Pelletier, St Francis; Honore Cyr, St Hilaire; Barry R Plant, Madawaska; Docité Bosse, St Jacques; Jas Smith, St Basil; Abraham Perron, St Ann; D O Burgoine, St Leonard.

Commissioners for taking Affidavits to be read in the Supreme Court — A Rainsford Balloch, Barry R Plant, John T Hodges, Frederick Laforest, and David Gagnon, Esquires.

High Sheriff — F J Rice, Esq. Clerk of the Peace — Barry R Plant, Esq.

Judge of Probates — Barry R Plant, Esquire.

Clerk of the Circuits — Barry R Plant, Esquire.

Barristers and Attorneys — A R Balloch, Barry R Plant, Frederick Laforest, and David Gagnon, Esquires.

Notary Public — A Rainsford Balloch, Esquire.

Registrar of Probates — Hilaire Pelletier, Esquire.

Registrar of Deeds and Wills — Hilaire Pelletier, Esquire.

Inspector of Schools — Jerome Boudreau, Esquire.

County Secretary — A Rainsford Balloch, Esquire.

County Treasurer — Alexie Cyr, Esquire.

County Auditor — Hilaire Pelletier, Esquire.

Coroners — John Lynch, S C Hudon, Edwin Akerly, Matthias Nadeau, Hilaire Pelletier, and H A Couillard, Esquires.

Commissioners to solemnize Marriage — J T Hodgson, Edwin Akerly, and Enoch Baker, Esquires.

Issuers of Marriage Licenses — Thomas Emmerson, Stephen Hafey, and P O Byram, Esquires.

Population according to last census, 8,676.

### COUNTY OF NORTHUMBERLAND.

*Shire Town — Newcastle.*

Judge of the County Court — W Wilkinson, Esq; Sam'l Thomson, Esq, clerk.

Commissioners for Parish Court — Geo B Fraser, Chatham; Wm Manson, Newcastle.

Commissioner for taking Bail, etc., in the Supreme Court — Wm Park, Esq.

Clerk of the Circuits — Samuel Thomson, Esq, Q C.

High Sheriff — John Shirreff, Esquire.

Clerk of the Peace and Keeper of the Rolls — S Thomson, Esq, Q C.

Judge of Probates — Samuel Thomson, Esq, Q C.

98 and 100 PRINCE WILLIAM STREET, ST. JOHN, N. B.<sup>1</sup>



**THE NEW YORK LIFE DOES THE LARGEST ENDOWMENT AND**

Registrar — G B Fraser, Esq.  
 Registrar of Deeds and Wills — John Lawlor, Esq.  
 Coroners — Allan A Davidson, Robert B Wasson, Edward Rodgers, John S Benson, B N T Underhill, John Pallen, M D, John Pond, John Johnson, Wm P Bishop, J B Freeman, M D, Phineas Williston, Alfred C Smith, M D, Daniel McMillan, John McDonald, M D, Joseph Chaplin, C C Watt, John McDonald, and Alex G Williston, Esquires.  
 Barristers, Attorneys, and Notaries Public — Allan A Davidson, Q C, Samuel Thomson, Q C, Michael Adams, W A Park, and E P Williston, Esquires, Newcastle; Richard Carman, L J Tweedie, G B Fraser, Richard B Adams, A A Davidson, jr, Warren Winslow, Esquires, Chatham.  
 Issuers of Marriage Licenses — Samuel Thomson, Joseph R Goggin, Daniel McMillan, F L Pedolin, Harvey Doak, John S Pond, Esquires.  
 Auctioneers — Charles Marshall, John Fish, Robert Blake, Jas Johnston, W Wyse, William Stables, and Benjamin Fairay.  
 Revenue Officers — Daniel Ferguson, Collector, Chatham; W Anderson, Waiter, Searcher, and Locker. P R Haddow, Collector; D McGruar, Waiter, Searcher, and Locker, Newcastle.  
 Consuls — Norwegian, Hon R Hutchinson; United States, R R Call, Esq; German, Alex Morrison, Esq, Chatham.  
 Chatham Gas Light Company — Richard Hocken, Esquire, President; Dr J Pallen, Director.

**CENSUS RETURN — 1880.**  
**Northumberland County.**

Alnwick .....	2,646	Lndlow .....	750	Nelson .....	2,724
Newcastle.....	4,209	Blissfield .....	902	Chatham.....	5,762
Northesk .....	1,538	Blackville.....	2,065	Glenelg .....	1,465
Southesk.....	1,093	Derby.....	870	Hardwick ..	1,085
Total .....					25,109.

**COUNTY OF QUEEN'S.**

*Shire Town — Gagetown.*

SUPREME COURT — Circuit opens first Tuesday in July. T Medley Wetmore, Esquire, Clerk.  
 Commissioners for taking Special Bail in the Supreme Court — Chas Keith, R T Babbit, David Ferguson, George H Jones.  
 Commissioners for taking Affidavits to be read in the Supreme Court — C A Harding, J R Curry, T M Wetmore, R T Babbit, Gagetown; Thos Leonard, Jos B Perkins, Petersville; John Goldfinch, Isaac C Burpee, Chas E Langan, Chipman; Charles Keith, Brunswick; George N Golding, Wickham; Samuel L Peters, Hampstead; James Palmer, Canning.  
 COUNTY COURT — Judge, James Steadman, Esq; Clerk, J R Curry. Terms: Fourth Tuesday in January and June, and Third Tuesday in October.  
 PROBATE COURT — Judge, T Medley Wetmore; Registrar, J R Curry.  
 Municipality — Secretary-Treasurer, Robert T Babbit. Council meets third Tuesday in January, and the second Monday in July.  
 Commissioners of Parish Courts — T Medley Wetmore, Gagetown; W E White, Cambridge; Thomas Leonard, Petersville; B S Palmer, Hampstead.



**ANNUITY BUSINESS OF ANY COMPANY IN THE WORLD.<sup>2</sup>**

George J Worden, Wickham; Isaac C Burpee, Chipman; D Palmer, Canning; Thos O'Donnell, Johnston; Geo E McLean, Waterborough; Sam'l McDonald, Brunswick. Jurisdiction: \$80, in *debt*; \$32, in *tort*.

Barristers — Chas A Harding, J R Curry, T Medley Wetmore, J DeVeber Neales.

Public Notaries — C R Harding, J R Curry, Benjamin S Palmer.

Issuers of Marriage Licenses — Wm H White, Hiram Cody, Benj S Palmer, R P Yeomans, D M Pearson, John Law.

Auctioneers — David Ferguson, Jotham P Belyea, Archibald McAllister, Amos S Corney, Wm Cooper, Gagetown; John Armstrong, Wm Hawkshaw, Thos Leonard, C N Darrach, Petersville; James Pearson, Johnston; W S Butler, Canning; Lawrence O'Leary, Charles Keith, Brunswick; Thomas Dykeman, N B Cottle, Cambridge; I S Vanwart, Hampstead; T Wm Perry, William Somerville, Johnston; L S Vanwart, Wickham.

Licensed Vendors under the Canada Temperance Act — N B Cottle, Cambridge; L S Vanwart, Wickham; — Cyphers, Canning; George Smith, Waterborough; Wm Darrach, Chipman.

High Sheriff — Walter S Butler; Deputy, Wm Brander.

Clerk of the Peace — T Medley Wetmore.

Registrar of Deeds and Wills — Robert T Babbit.

Simpson Hotel — George Simpson, proprietor.

Levi Tuck, Postmaster, Gagetown.

Population, according to the last census returns, 14,017.

**COUNTY OF RESTIGOUCHE.**

*Shire Town, Dalhousie.*

Judge of the County Court — Wm Wilkinson, Esq; Jas S Morse, Esq, Clerk, Commissioners for Parish Courts — W S Smith, Dalhousie; William Mott, Addington; John McMillan, Colburn; Andrew Harvey, Dunham.

High Sheriff — Wm H Phillips, Esquire.

Clerk of the Peace and Keeper of the Rolls — J S Morse, Esquire.

Judge of Probates — James S Morse, Esquire.

Registrar of Deeds and Wills — John Barberie, Esquire.

Registrar of Probates — John Barberie, Esquire.

Deputy Crown Land Surveyor — Thos S Russell, Esq.

Referee in Equity — Jas S Morse, Esq.

Revising Officer — Judge Wilkinson.

Clerk to Revising Officer — Frank A Bennet.

Issuer of Marriage Licenses — J C Barberie, Esq.

Auditor — David Ritchie, Esquire.

Supervisors of Roads — Robt Sinclair, John Cullegan, John Campbell, Alex McIntyre, and Richard Parker.

County Treasurer — William Montgomery, Esquire.

Commissioners for taking Bail in the Supreme Court — Chas Murray, Esq, Campbellton; Wm Montgomery, Esq, Dalhousie.

Commissioners under Con Statutes, Cap 24, Sec 2 — Thomas Kerr, Allan G Adams.

Teacher of Grammar School — C H Cowperthwaite.

Auctioneers — Jas S Morse, Robert Moffat, Charles Murray, Geo Gordon, William Mott, Campbellton; John Hogan, John T Bassett, Charlo; Thomas Hayes, Durham.

**SCHOOL BOOKS, STATIONERY, BLANK BOOKS, ETC.<sup>2</sup>**

**THE NEW YORK LIFE'S ASSETS EXCEED THE CAPITAL OF THE**

Revenue Officers — William Montgomery, Collector, port of Dalhousie; E J Stewart, Waiter, Searcher, and Locker; Archibald McKenzie, Deputy Treasurer. A B Chamberlain, Waiter, etc, Campbellton; ———, New Mills; Wm Doyle, Jacquet River.

Daniel O'Keeffe, Free Grant Commissioner for Colebrook Settlement, and James McIntyre, Free Grant Commissioner for Balmoral.

Coroners — James S Morse, Allan McKendrick, Wm Disbrow, M D, Victor J A Vernon, M D.

Fishery Wardens — Albert Virge, Cross Point; Alex McPherson, Dalhousie; John Hamilton, Charlo; James McMillan, Jacquet.

Restigouche Agricultural Society — Wm Montgomery, President; James Reid and Alex Dickie, Vice-Presidents; W H Phillips, Sec'y-Treasurer.

**CENSUS RETURNS — 1880.**

**Restigouche County.**

Eldon.....	154	Dalhousie... ..	2,353	Durham.....	1,783
Addington.....	1,870	Colborne.....	890		
Total.....		7,050.			

**COUNTY OF SUNBURY.**

*Shire Town — Oromocto.*

Judge of the County Court — James Steadman, Esq; George J Bliss, Clerk.

Commissioners of Parish Courts — Geo W Hoben, Burton; Nathan P Day, Sheffield; John D Wilmot, Lincoln; Thomas E Smith, Blissville; Thomas L Alexander, Gladstone; J E Miller, sr, Northfield; Chas Brown, Maugerville. Clerk of the Circuits — Charles W Beckwith, Esquire.

High Sheriff — Charles H Clowes, Esquire.

Clerk of the Peace — George J Bliss, Esquire.

Judge of Probates — George L Brown, Esquire.

Registrar of Deeds and Wills and of Probates — Frederick Harrison, Esq.

Issuer of Marriage Licenses — Moses H Coburn.

Receiver of Royalty for Sunbury and Queen's — John Maynard.

Commissioners for taking Affidavits and Bail — Chas H Clowes, Oromocto; Moses H Coburn, Sheffield; Charles J Bailey, Fredericton Junction; James S White, Oromocto; George W Hoben, Burton.

Coroners — Gehardus Clowes, Moses H Coburn, John R Seely, Henry Rees, Albert Ferguson, John T Bailey, H B Mitchell, Thos Taylor, David W Hart, Thos H Kelley, Geo A Perley, Geo F Grass, and Henry Webb.

Auctioneers — Thomas A Beckwith and James S White.

Fishery Warden — George W Hoben.

Labor Act Commissioners — Robert Hughes, Burton; Robt Harper, Northfield; Thos E Smith, Blissville; Henry Webb, Gladstone.

Time of holding Circuit Court — Tuesday next after 4th Tuesday in October.

The Terms of the County Court are as follows: The third Tuesday in January and June, and on the Wednesday next after the second Tuesday in Oct.

**CENSUS RETURNS.**

**Sunbury County.**

Blissville ...	894	Lincoln.....	917	Sheffield.....	894	Maugerville..	548
Gladstoen ..	1,034	Burton.....	1,677	Northfield....	687		
Total.....		6,651.					

**BANK OF ENGLAND BY OVER FIVE MILLION DOLLARS.<sup>3</sup>**

COUNTY OF VICTORIA.

*Shire Town—Grand Falls.*

Judge of the County Court — Jas G Stevens, Esq; W Fred Kerston, clerk.

Clerk of the Circuits — W Fred Kerston.

Commissioners for Parish Courts — F W Brown, Esq, and Lewis Rivers, Esq, Grand Falls; Joseph Barnes, Esq, and Jas A Armstrong, Esq, Andover; H P Peterson, Esq, Drummond; Moses Craig, Esq, and Murray B Cox, Perth; John Ryan, Esq, Gordon; John McDougall, Lorne.

Sheriff — James Tibbits.

Keeper of the Rolls and Clerk of the Peace — Thomas Lawson, Esq.

Judge of Probates — W Fred Kerston, Esquire.

Registrar of Probates — James Tibbits.

Registrar of Deeds and Wills — John C McCluskey, Esq.

Commissioners for taking Special Bail — Adam Beveridge, John Costigan, C A Hammond.

Issuers of Marriage Licenses — Wm Everitt, H P Peterson, G L Kelly, and Benjamin Kilburn, Esquires.

Abolishment and Imprisonment of Debtors Act — Alex Straton.

Commissioners for taking Affidavits in the Supreme Court — John Costigan, W Fred Kerston, D B Gallagher, F W Brown, C A Hammond, Alex Straton, P G Fraser, John C McCluskey, Adam J Beveridge, Fred'k W Brown, and Thos Lawson.

Board of Valuators — Bradford G Hammond, Geo F Morehouse, and James F McCluskey.

Coroners — E Hutchinson and George W Murphy.

Notaries Public — D B Gallagher, W F Kerston, Alex Straton, Charles Lawson, Andover, Thos Lawson.

Attorneys — D B Gallagher, Alex Straton, Andover; W F Kerston, Grand Falls.

Collector of Customs — Walter Armstrong, Esq; Sub-Collector, George A Bedell; Preventive Officer, George Baird.

Auctioneers — John McCluskey, Lewis Pickett, F W Brown, and H P Petersen.

School Trustees — Adam J Beveridge, Rev Leo A Hoyt, and Abraham Kupkey; Alexander Straton, Secretary, Andover.

Teacher of the Grammar School — R G Day.

Commissioners under Free Grants Act — H P Petersen, Denmark; John Smith, Sisson Ridge; Thomas Cummings, William McPhail.

Revising Officer for the Electoral District of Victoria — D B Gallagher; Clerk, Alexander Straton.

CENSUS RETURNS — 1880.

Victoria County.

Grand Falls.....	1,534	Andover... ..	1,229
Lorne.....	316	Perth.....	1,683
Drummond .....	1,501	Gordon .....	747
Total .....	7,010.		

**SCHOOL BOOKS,** Prescribed by the Board of Education, and all others used in the Maritime Provinces, constantly on hand.

WHOLESALE AND RETAIL,

**J. & A. McMILLAN.**

IS THE LARGEST AND BEST FOR ALL KINDS OF PRINTING.<sup>3</sup>

**'THE NEW YORK LIFE'S INSURANCE IN FORCE JANUARY 1, 1887,**

**COUNTY OF WESTMORLAND.**

*Shire Town — Dorchester.*

Judge of the County Court — Hon Bliss Botsford; J B Peck, Clerk.  
Commissioners Parish Civil Courts and Stipendiary Justices — Jacob Wortman, Moncton; Fred W Emmerson, Petitediac; F W Abercrombie, Shediac.  
Commissioners Parish Civil Courts — S G Gilbert, Maximilian F Richard, Dorchester; Lovell Lewis, Moncton; Geo Chapman, Salisbury; Sam'l Sharp, W C Chappell, Westmorland; W B Deacon, Geo Washman, Shediac; Wm Duncan, Patrick Hebert, Botsford.

Clerk of the Circuits — R Barry Smith, Esq.

High Sheriff — A McQueen, Esq.

Clerk of the Peace and Keeper of the Rolls — C E Knapp, Esq.

Judge of Probates — A E Oulton, Esq.

Registrar of Probates — C E Knapp, Esq.

Registrar of Deeds and Wills — Wm Backhouse, Esq.

Coroners — Jacob Wortman, Chas Somers, Moncton; C W Smith, Shediac; Robert Eell, Sackville; John Blacklock, Colin VanBuskirk, Clement Burk, Wm Dobson, Botsford; J W Chapman, Wm Bissett, Thos A LeBlanc, Dorchester; W W Irvine, George B Dixon, Edward Gooden, Westmorland; J C Price, Elias W Elliot, Nelson G Trites, Salisbury; Edward Moore, M D, John Baird, E T Gandet, M D.

Commissioners for taking Affidavits in the Supreme Court — E Cogswell, Sackville; D Hanington, W B Deacon, Shediac; Alex L Wright, Salisbury; Howard D Charters, John McKenzie, Moncton; Martin Freeman, Point de Bute; and all the Attorneys of the County.

Commissioners for taking Special Bail in the Supreme Court — Howard D Charters, Moncton; W B Deacon, Shediac; and the Judges in the County Court in the County.

Notaries Public — D L Hanington, C E Knapp, J B Peck, A E Oulton, P A Landry, Henry R Emmerson, M G Teed, W H Chapman, A W Chapman, M B Hicks, W B Chandler, A D Richard, W W Wells, Dorchester; D Hanington, Wm B Deacon, W A Russell, James McQueen, H Gilbert, Shediac; Bliss Botsford, R A Borden, H Atkinson, C A Steeves, R W Hewson, R B Smith, D I Welch, F A McCully, James Kay, G H Steadman, Moncton; Christopher Milner, H A Powell, A W Bennett, T A Kinnear, Sackville; T A Welling, W W Wells, Jr, Westmorland.

Police Magistrate — Jacob Wortman, Moncton.

Commissioners for taking Examination of Debtors — Bliss Botsford, Chas E Knapp, J B Peck, and F A McCully, Esquires.

Commiss'r of Sewers for Frosty Hollow Marsh, Sackville — Jas Lowerison.

Commissioners of Sewers for Fox Creek Marsh, Moncton — David Burke and Florian White.

Commissioners of Sewers, Barachois Marsh — Dominic Budrot, M Budrot.

Commissioner of Sewers, Mill Creek Marsh, Sackville — Rufus Bulmer.

Commissioners of Sewers, Etter Aboideau Marsh, Sackville and Westmorland — Bradley Etter, Isaac Lowerison, Nelson Bulmer, Dorchester.

Auctioneers — Wm Lawrence, S C Charters, W B Deacon, Shediac; Jesse L Bent, Sackville; Jacob Wortman, Moncton; Joseph Warren, Dorchester.

Issuers of Marriage Licenses — S W Tingley, Dorchester; R A Borden, David Grant, Elisha Tingley, W Cook, Moncton; R B Weldon; G Miles Blackney, Robert C Tait, Salisbury.

**\* J. & A. McMILLAN, ST. JOHN, N. B.**

OVER THREE HUNDRED MILLION DOLLARS.\*

CENSUS RETURNS—1880.

Westmorland County.

Dorchester .....	6,582	Botsford.....	3,985	Moncton (parish)...	4,569
Sackville .....	4,882	Shediac.....	6,227	Salisbury .....	4,211
Westmorland.....	2,231	Moncton (town)...	5,032		
Total .....					37,719.

COUNTY OF YORK.

Shire Town—Fredericton.

Judge of the County Court—Jas Steadman, Esq; J H Barry, Esq, clerk.  
 Commissioners of Parish Civil Courts—Wm Jamieson, E D Estabrooks, Prince William; John F Petty, William Murray, Manners-Sutton; Whitfield Estey, Jesse Christy, Bright; Geo S Peters, John L Fletcher, St Mary's; Chas L Brown, David B Jones, Canterbury; Wm Whitehead, John E Casey, Dumfries; Adam Sharp, George H Vanwart, Queensbury; Lewis Fisher, New Maryland; Edward Spears, Alfred B Avery, Stanley; C S Ingraham, Fredericton; M S Ryan, Southampton; Edward Pidgeon, Douglas; George McEwin, Kingsclear; W W McGeorge, James Pomeroy, North Lake.

High Sheriff—A A Sterling, Esq.

Deputy Sheriff—John B Hawthorne, Esq.

Clerk of the Peace—H B Rainsford, Esq.

Surrogate and Judge of Probates—Francis A H Stratton, Esq.

Registrar of Probates—Francis B Gregory, Esq.

Registrar of Deeds and Wills—Abraham D Yerxa; Alfred A Yerxa, Deputy.

Gaoler—John B Hawthorne.

Issuers of Marriage Licenses—E Hanson and William Brown.

Coroners—Geo H Vanwart, Judah Hammond, Thos Brown, Dr T C Brown, David Dow, David Little, John Fletcher, Edward D Estabrooks, William Jamieson, Charles McGibbon, Charles F Hoben, Alexander Hay, George N Howland, Chas E Dow, Dr David Moore, George A Perley, Dr Frank Kilburn, Dr John L Currie, Alfred Rowley, Rankine D Brooks, Dr Melbourne F Keith, Dr Albert Z Key, John B Grant, Jesse Baker, David Bartlett, Benj Coburn, M D, Odbur Dunphy, David L Grant, Wilmot Guiou, Jas Kennedy, Patrick Lockhart, John Marshall, Jas K Pinder, Edward M Patterson, and Samuel Watts.

Commissioners for taking Affidavits in the Supreme Court—The several Attorneys practising in the County.

Collector of Royalties—James Henry, Esq.

Commissioner under Garnishee Act; cap 43 Consolidated Statutes—John L Marsh, Esq.

Commissioner under cap 38, Consolidated Statutes—John L Marsh, Esq.

Licensed vendors of Liquors in the City of Fredericton under cap 99.

Canada Temperance Act—George C Hunt and Davis Staples & Co.

Corporation of Fredericton.

G E Fenety, Esq, Mayor; Charles W Beckwith, Esq, City Clerk; James F McMurray, Esq, City Auditor; John Moore, Esq, City Treasurer; John Perks, Market Clerk; David Currier, Wharfinger.

WHOLESALE BOOKSELLERS AND STATIONERS.\*

**THE NEW YORK LIFE'S ASSETS ARE OVER**

Aldermen—Wellington Ward: W Grant Gaunce and George H Parker. St Ann's Ward: George Gilman and J W Tabor. Carleton Ward: T W Smith and J F McManus. King's Ward: Marshall Richey and J Douglas Hazen. Queen's Ward: A Limerick and L C McNutt.

City Marshal—N T Wheeler.

Fire Department—Andrew Lipsett, Chief Engineer; Geo Hatt, jr, Assistant Chief Engineer; John McLaughlin, Foreman No. 1 Hose Company; George Ross, Foreman No. 2 Central Hose Company; Harry Rutter, Foreman No. 4 Hose Company; Geo Clark, Foreman No. 5 Hose Company; John B Hawthorne, Foreman Hook and Ladder and Protection Company.

Alms House Commissioner—Elijah Clark; Keeper, Patrick Farrell.

City Hall Committee—Aldermen Smith, Parker, Gilman, Hazen, McNutt.

Janitor City Hall—Martin Nowlin; Collector of Licenses, James Roberts.

Road Commissioner—Patrick Casey.

Assessors—James Farrell, principal; George A Cliff and David B Barker, assistants.

Revisors—Aldermen Parker, Gilman, McManus, Limerick, Richey.

Police Department—John L Marsh, Police Magistrate; John Richards and John McDonald, Sitting Magistrates.

Police—Dow Vandine, Sergeant; Paul Phillips and Z Wright, Policemen.

Water Department—Alderman Richey, chairman; Aldermen Smith and Parker.

Water Superintendent—Alexander Burchill.

Engineers of Water Works Engine—John Taylor and Malcolm Ross.

School Board—A F Randolph, chairman; Dr Coulthard and Julius L Inches (appointed by Government); A A Sterling, P McPeake, Wesley Vanwart, and J J Weddall (appointed by City Council).

Secretary to Board—Charles A Sampson; Messenger, William Lipsett.

Board of Health—Dr Coburn, Chairman, and G E Fenety, Marshall Richey, Arthur Limerick, W G Gaunce; Secretary, Charles W Beckwith; Health Officer, James Farrell.

**CENSUS RETURNS—1880.**

**York County.**

**FREDERICTON.**

Wellington Ward.....	717	St Ann's Ward.....	1,641
Carleton Ward.....	1,605	Queen's Ward.....	1,221
	King's Ward.....		1,034
Total.....			6,218
New Maryland Parish.....	448	Manners-Sutton.....	1,597
Kingsclear..	1,918	Prince William.....	1,382
Dumfries.....	925	Canterbury.....	2,544
North Lake.....	800	Southampton.....	2,244
Queensbury.....	1,672	Bright.....	1,628
Douglas.....	2,916	Stanley.....	2,232
	St Mary's.....		3,873
Total.....			20,397.

**SCHOOL BOOKS,** Prescribed by the Board of Education, and all others used in the Maritime Provinces, constantly on hand.

**WHOLESALE AND RETAIL,**

**J. & A. McMILLAN.**

**McMILLAN'S BINDERY PRODUCES THE BEST WORK.**

C S  
Railw  
Gen  
tenden  
intend  
Gener  
Agent  
Dist  
Truro,  
N B; A  
  
Sir D  
General  
eral Pas  
Division  
Mechan  
Samuel  
Willis J  
Chas W  
operated  
way (lea  
4; Fred  
  
James  
and Stor  
Charlotte  
town to S  
town to C  
  
New B  
Railroad  
train lea  
leaves St  
(daily), b  
all night  
  
Salisbu  
Manager,  
  
Trains  
4 p m, rea  
Brown, M  
  
From B  
Sivewright  
Joseph Po  
  
McMILLAN

---

**SEVENTY-FIVE MILLION DOLLARS — \$75,421,458.<sup>5</sup>**

---

## RAILWAYS.

**Intercolonial Railway** — Miles operated, 866.

C Schreiber, Chief Engineer and General Manager Canadian Government Railways, Ottawa, Ont.

General Officers resident at Moncton, N B—D Pottinger, Chief Superintendent; P S Archibald, Chief Engineer; H A Whitney, Mechanical Superintendent; Thomas Williams, Chief Accountant and Treasurer; Geo Taylor, General Freight Agent; Arthur S Busby, General Passenger and Ticket Agent; T V Cooke, General Storekeeper.

District Superintendents—J J Wallace, Halifax and St John District, Truro, N S; James E Price, Moncton and Ste Flavie District, Campbellton, N B; A R McDonald, Ste Flavie and Quebec District, Riviere du Loup, P Q.

**New Brunswick Railway.**

Sir Donald Smith, President; J Kennedy Tod, Vice-President; F W Cram, General Manager; Alfred Seely, Secretary and Treasurer; J F Leavitt, General Passenger and Ticket Agent; H D McLeod, Superintendent Southern Division; John Stewart, Superintendent Northern Division; G A Haggerty, Mechanical Superintendent; Moses Burpee, Chief Engineer. *Directors*—Samuel Thorne, John S Kennedy, J Kennedy Tod, Hon H O Northcote, D Willis James, Sir George Stephen, Bart, Sir Donald A Smith, E R Burpee, Chas W Weldon, M P, John McMillan, Rt Hon Lord Elphinstone. Miles operated—New Brunswick Railway, 205; New Brunswick and Canada Railway (leased), 127; St John and Maine (leased), 88; Carleton Branch (leased), 4; Fredericton, 23; Total 447 miles.

**Prince Edward Island Railway.**

James Coleman, Superintendent; Jos Unsworth, Mechanical Superintendent and Storekeeper; W T Huggan, Accountant and Auditor. Head Offices—Charlottetown; Distances—Charlottetown to Tignish, 117 miles; Charlottetown to Souris, 60 miles; Charlottetown to Georgetown, 46 miles; Charlottetown to Cape Traverse, 44 miles. Total mileage, 210.

**Provincial and New England All Rail Line.**

New Brunswick Railway, Maine Central Railroad, and Boston and Maine Railroad. Three trains daily each way between St John and Boston. Day train leaves St John and Boston (daily), Sundays excepted. Night train leaves St John (daily), Saturdays excepted. Night train leaves Boston (daily), but on Saturday night runs only to Bangor. Pullman Sleepers on all night trains.

**Albert Railway.**

Salisbury to Hillsboro' 24 miles, and to Harvey 48 miles. G A Robinson, Manager, Hillsboro', N B.

**St. Louis Railway.**

Trains leave Richibucto for St Louis at 3 p m; returning, leave St Louis at 4 p m, reaching Richibucto at 4.20 p m. Length of line, 7 miles. John C Brown, Manager.

**Caraquet Railway.**

From Bathurst to Shippegan, 60 miles. Kennedy F Burns, President; John Sivewright, Secretary-Treasurer; K F Burns, G M Duncan, M D, Jacob White, Joseph Poirier, John Young, Wm Walsh, Thomas Ahier, *Directors*.

**McMILLAN'S BOOKSTORE ALWAYS HAS THE NEWEST PUBLICATIONS.<sup>5</sup>**

arker.  
T W  
oglas

Assist-  
pany;  
reman  
ohn B

cNutt.  
oberts.

Sarker,

Richards

icemen.  
ith and

oss.  
ulius L  
ey Van-

sett.  
Marshall  
ckwith;

641  
221

597  
382  
544  
244  
628  
232

all others  
n hand.

LAN.



---

**THE NEW YORK LIFE'S SURPLUS EXCEEDS**

---

**Chatham Branch Railway.**

Chatham to Chatham Junction, 9 miles. J B Snowball, Manager, Chatham,

**Elgin, Petitcodiac, and Havelock Railway.**

Elgin to Petitcodiac 14 miles. A E Killam, Manager and Lessee, Moncton, N B.

**St. Martins and Upham Railway.**

St Martins and Upham to Hampton 30 miles. A E Killam, Manager, Moncton, N B.

**Buctouche and Moncton Railway.**

31½ miles long. A E Killam, Manager and Director, Moncton, N B.

**Grand Southern Railway.**St Stephen to St John 82 miles. J N Greene, Manager, St George, N B.  
(In Liquidation — H L Sturdee, Liquidator.)**Kent Northern Railway.**

Trains leave Richibucto every morning (Sunday excepted) at 9.30 a m and Kingston at 9.45 a m, for Kent Junction, connecting with Intercolonial Railway accomodation trains North and South; returning, leave Kent Junction for Kingston and Richibucto at 2.00 p m. Length of line, 27 miles. John C Brown, Manager, Richibucto.

---

# COAL.

---

**R. P. & W. F. STARR,**  
**MERCHANTS,**  
**SAINT JOHN, N. B.**

IMPORTERS AND DEALERS IN ALL DESCRIPTIONS OF

**Bituminous  Anthracite Coals,**

WHOLESALE AND RETAIL.

SOLE AGENTS IN NEW BRUNSWICK FOR

**"Old Mines Sydney" Coal  "Victoria" Sydney Coal.**

AGENTS AT SAINT JOHN FOR **SPRING HILL COAL.**

Orders given for Cargoes of Anthracite, Old Mines Sydney, Spring Hill and Victoria Coals, at Mines's prices.

Offices: No. 49 SMYTHE ST. AND 74 PRINCE WILLIAM ST.

---

**J. & A. McMILLAN GIVE PERSONAL ATTENTION TO ALL DEPARTMENTS.**

---

Onta  
 Queen  
 Quel  
 sion, C  
 Day, G  
 Also  
 Genera

St J  
 H H F  
 Peiler,  
 Messen  
 Fred

Ca  
 Sir J  
 St Jo  
 G Dea  
 Discou  
 J Wrig  
 Disco  
 Branc  
 dome,  
 Cotton,

Direc  
 W Dan  
 W G  
 B C B  
 G L R  
 and G  
 Clerks;  
 Disco

Incor  
 Direc  
 A Whit  
 Cashi  
 Branc  
 Annapo  
 Stellarte  
 Branc  
 Chathan  
 Branc  
 Agenc

---

**FIFTEEN MILLION DOLLARS — \$15,549,319.53.<sup>6</sup>**

---

**BANKS.****Bank Holidays.**

Ontario, New Brunswick, and Nova Scotia — New Year's Day, Good Friday, Queen's Birthday, Dominion Day, Christmas Day, Easter Monday.

Quebec — New Year's Day, Epiphany, Annunciation, Good Friday, Ascension, Corpus Christi, St Peter's and Paul's, All Saints, Conception, Christmas Day, Queen's Birthday, Dominion Day.

Also, throughout the Dominion, any day appointed by Proclamation for a General Fast or Thanksgiving.

**Bank of British North America.**

St John Branch — Wm E Collier, Manager; Wm Godfrey, Accountant; H H Humphrey, Teller; H Hornsby, Thomas Kirkwood, H G Mills, H L Peiler, A P Hazen, John Miller, and A J Glazebrook, Clerks; Wm Maber, Messenger.

Fredericton Agency — Robert Inglis, Agent; W Forester, Clerk.

**Bank of Montreal.**

Capital, \$12,000,000. Reserve, \$6,000,000. Head Office, Montreal.

Sir Donald A Smith, President; W J Buchanan, General Manager.

St John Branch — E C Jones, Manager; Accountant, E Winslow; Tellers, G Dean and J R Ambrose; Ledgers, W L Germaine and R M Napier; Discount, F H J Ruel; Collections, O R Campbell; Clerks, J J Sheriff, and J Wright; J L Wilson, Messenger.

Discount Days — Every week day.

Branches and Agencies in the Maritime Provinces — Moncton, A H Beddome, Manager; Chatham, F E Winslow, Manager; Halifax, N S, F M Cotton, Manager.

**Bank of New Brunswick.**

Capital \$500,000.

Directors — Hon J D Lewin, President; John Yeats, Vice-President; T W Daniel, C H Fairweather, and W W Turnbull.

W Girvan, Cashier; G A Schofield, Manager; Joshua Clawson, Accountant; B C B Boyd, Corresponding Clerk; S Girvan, J M Dick, A McDonald, Tellers; G L Robinson, A Wishart, W S Thomas, Ledger Keepers; H B Schofield and G W Daniel, Discount Clerks; James Keator and Chas A Kinnear, Clerks; William Pattison and A S Pattison, Messengers.

Discount Days — Tuesdays and Fridays.

**Bank of Nova Scotia.**

Incorporated 1832. Capital paid up, \$1,114,300. Reserve Fund, \$360,000.

Directors — John S Maclean, President; John Doull, Vice-President; Saml A White, Adam Burns, Daniel Cronan, and Jairus Hart.

Cashier — Thomas Fyshe.

Branches in Nova Scotia — Amherst, Bridgetown, Kentville, North Sydney, Annapolis, Digby, Liverpool, Pictou, New Glasgow, Yarmouth, Canning, Stellarton.

Branches in New Brunswick — Saint John, Moncton, Woodstock, Newcastle, Chatham, Campbellton, Fredericton, Sussex, St Stephen, and St Andrews.

Branches in P E Island — Charlottetown and Summerside.

Agency in U. S. — Minneapolis. Discount Days — Every week day.

---

<sup>6</sup> **McMILLAN'S BLANK BOOKS ARE ALWAYS IN DEMAND.**

---

**THE NEW YORK LIFE HAS PAID ITS POLICY-HOLDERS**

---

**Halifax Banking Company.**

Incorporated 1872. Paid up Capital, \$500,000. Head Office, Halifax, N S.  
 Directors — Robie Uniacke, President; L J Morton, Vice-President; Thos  
 Bayne, F D Corbett, James Thomson. *Agencies in New Brunswick:* Petit-  
 codiac, Sackville, Saint John; *Agencies in Nova Scotia:* Amherst, Antigonish,  
 Barrington, Lockeport, Lunenburg, New Glasgow, Parrsboro (Sub-Agency at  
 Springhill), Shelburne, Truro, Windsor.

**St. Stephens Bank.**

Capital, \$200,000.

W H Todd, President; J F Grant, Cashier, J T Whitlock, Accountant, W  
 L Grant, Teller.

---

**AMERICAN**

# Dye Works Company,

SUCCESSORS TO

**GOULD BROTHERS.**

---

Office: South Side King Square, St. John, N. B.

Works: BLACK SPRING ROAD, PORTLAND.

---

**W. T. McLEOD,**

# Boots, Shoes Rubbers,

**WHOLESALE,**

**66 PRINCE WILLIAM STREET, ST. JOHN, N. B.**

---

J. & A. McMILLAN PUBLISH LOGGIE'S MAP OF NEW BRUNSWICK.

---

G  
 R J  
 Skinn  
 Esq,  
 Wils

Cou  
 ningt  
 Vanw

Bruce  
 M D, S

Cou  
 S Z  
 T Clo  
 Steeve  
 G M  
 Frede

P R  
 Ryan,  
 M D, Se  
 O J M

Geo.  
 Street,  
 tary, H  
 Square  
 Prince  
 B McK

Jam  
 Jardine  
 tary; L  
 A L L  
 Thursd

J.

---

**OVER NINETY-SIX MILLION DOLLARS — \$96,714,644.61.**

---

**SOCIETIES, CLUBS, &c.**

**St. John Law Society**—Incorporated April, 1878.

**COUNCIL.**

G G Gilbert, Esq, Q C, A B, President; F E Barker, Esq, Q C, D C L, Hon R J Ritchie, Solicitor General, I Allen Jack, Esq, D C L, Recorder, C N Skinner, Q C, D C L, M P, E McLeod, Esq, Q C, L R Harrison, Esq, A O Earle, Esq, George C Coster, Esq, A B; George C Coster, Secretary-Treasurer; A A Wilson, Librarian.

**Barristers' Society of New Brunswick.**

**OFFICERS FOR 1887.**

———, Q C, President; F E Barker, Q C, Vice-President.

Council—Hon A G Blair, Attorney General, C W Weldon, Q C, D L Han-  
nington, Q C, E McLeod, Q C, G S Grimmer, Q C, C H B Fisher, Q C, J A  
Vanwart; J Black, Treasurer; W W Street, Librarian; G J Bliss, Secretary.

**St. John Medical Society.**

———, M D, President; J H Gray, M D, 1st Vice-President; M F  
Bruce, M D, 2nd Vice-President; Thos Walker, M D, Treasurer; A F Emery,  
M D, Secretary; James Christie, M D, Corresponding Secretary.

**Council of Physicians and Surgeons of New Brunswick.**

S Z Earle, M D, St John, President; James Christie, St John, Treasurer;  
T Clowes Brown, M D, Fredericton; H C Preston, M D, St John; James T  
Steeves, M D, St John; T Walker, M D, St John; P R Moore, M D, Sackville;  
G M Duncan, Bathurst; A C Smith, M D, Newcastle; John Z Currie, M D,  
Fredericton, Secretary and Registrar.

**New Brunswick Medical Society for 1887-8.**

(Annual meeting held on the third Tuesday in July.)

P R Inches, M D, President; B S Thorne, M D, 1st Vice-President; J H  
Ryan, M D, 2nd Vice-President; T Walker, M D, Treasurer; T W Musgrove,  
M D, Secretary; R G Baxter, M D, Corresponding Secretary; Wm Christie, M D,  
O J McCully, M D, H G Addy, M D, Trustees.

**New Brunswick Pharmaceutical Society.**

Geo. C Hunt, President, Fredericton; C P Clarke, Vice-President, King  
Street, St. John; R W McCarty, Treasurer, Germain Street; R E Coupe, Secre-  
tary, Portland; A C Smith, Charlotte Street; W H Mowatt, Haymarket  
Square; Wm B McVey, Union Street; N B Smith, Dock Street; T A Crockett,  
Princess Street; S Robertson, Charlotte Street; T J Cochran, Portland; J D  
B McKenzie, Chatham.

**St. Andrew's Society.**

James Straton, President; Alexander Rankine, 1st Vice-President; Robert  
Jardine, 2nd Vice-President; John White, Treasurer; J A Milligan, Secre-  
tary; Rev G Bruce, Chaplain; M F Bruce, M D, Marshal; P R Inches, M D,  
A L Law and David Willet, Committee of Charity. Meets quarterly on 1st  
Thursday of November, February, May and August. Election in November.

---

**J. & A. McMILLAN PUBLISH ELEMENTARY NATURAL HISTORY.**

**The NEW YORK LIFE has paid its Policy-Holders, and now holds in trust**

**The Agricultural Society of the City and County of St. John.**

President, James Lee; 1st Vice-President, Wm Shaw; 2nd Vice-President, \_\_\_\_\_; 3rd Vice-President, S S Hall; 4th Vice-President, J B Hamm; 5th Vice-President, A L Law; Corresponding Secretary, D E Berryman; Recording Secretary and Treasurer, A M Magee. Directors—The above officers, with Samuel Creighton, Thos Clark, S T Golding, J M Johnson, James Shaw, W H Merritt, Jas A Harding, J C Hatheway, Robt McLean, J T Steeves, M D, David McBrine, H J Ward, J D Shatford, Jeremiah Donovan, D W McCormack, W A McFate, Thos Walker, M D.

**Commissioners Free Public Library.**

Mrs Kate Furlong, Mrs Sarah P Tuck, Mrs Ann E King, Miss Mary M Skinner, Messrs John Montgomery, Richard O'Brien, James R Ruel, Simeon Jones, Warren F Hatheway.

**Board of Portwardens.**

Augustus Quick, Chairman; William Thomas, Secretary; Oliver Emery, Samuel K Wilson, Denis Coholan, George Thomas, Isaac Olive, jr, William Black, Thos S Adams, John A Ruddock.

**Commissioners of Public Slaughter Houses for the City and County of St. John.**

Thomas L Hay, Chairman; Uriah Drake, Patrick Gleason, S G Blizard, John Nugent; A M Magee, Secretary.

**St. George's Society, Office-Bearers for 1887.**

President, Frederick E Barker, D C L; Vice-Presidents, Arthur Everitt, H Lawrence Sturdee; Chaplain, Rev Canon F H J Brigstocke, M A; Secretary, Edward T Sturdee; Assistant Secretary, J H Pepper; Treasurer, Charles Masters; Charitable Committee, Wm Hawker, Dudne Breeze, J H Pullen. Meets quarterly on the second Tuesday in January, April, July, and October.

**Board of Agriculture.**

Hon D McLellan, President; Josiah J Anderson, James E Fairweather, Julius L Inches, George S Colwell, F W Brown, and D T Johnstone; C H Lugin, Secretary.

**St. John Building Society.**

Directors—C N Skinner, M P, President; James Christie, M D, Vice-President; Gilbert Murdoch, W Christie, M D, D A Sinclair; Solicitors, R Chipman Skinner, William Pugsley, jr; Surveyors, A Christie, St John, Thos Glendenning, Moncton, N A Cliff, Frederickton; Bankers, the Bank of New Brunswick; Thomas Reid, Secretary-Treasurer.

**The Provincial Building Society.**

Directors—\_\_\_\_\_, President; W K Crawford, Vice-President; A A Stockton, Jas H McAvity, W H Hayward, C P Clarke; Secretary-Treasurer, Geo I Calkin; Solicitors, A A & R O Stockton; Bankers, Bank of New Brunswick.

**St. John Cricket and Athletic Club.**

The Officers for year ending March, 1888, are as follows: President, A O Skinner; 1st Vice-President, Thos S Adams; 2nd Vice-President, George W

**J. & A. McMILLAN supply promptly anything in their line of Business.**

for

Jone  
mitt  
S Ba

Pr  
Majo  
Milla  
P Bo

Sim  
tary-  
White  
DeFo  
Georg  
W E

Pre  
Secret  
and A

Pre  
James  
H Han

W L  
T Stur

J R  
B W F  
Forema

L

C R  
Brunsw  
P E Is

Direc  
Medica  
(W H  
Foster  
Nova S  
Spurr,  
Medical

J. &  
L

---

for them over Twelve Million Dollars more than received—\$12,610,179.\*

---

Jones; Secretary, W O Purdy; Treasurer, John P McIntyre. Managing Committee with the above Officers: H H Harvey, Geo W Dean, W B Carvill, W S Barker, C McMichael.

#### St. John County Rifle Association.

President, Major J S Hall; Hon Secretary, Captain J T Hartt; Council, Major Hall, Lt-Colonel J R Armstrong, Major F H Hartt, Lieut J F McMillan, Captain J T Hartt, Lieut S B Lordly, Lieut G F Thompson, Sergt T P Bourne, Sergt M B Henderson, Sergt W A Lordly, Lieut J Manning.

#### St. Andrew's Curling Club.

Simeon Jones, President; A L Law, Vice-President; F O Allison, Secretary-Treasurer; Thomas Ronet, A O Skinner, Representative Members; John White, G Fred Fisher, S F Matthews, Managing Committee; Skips, S S DeForest, A O Skinner, John White, F P C Gregory, A L Law, F O Allison, George A Kimball, H W Barker, G F Fisher, M L Harrison, A Watson, and W E Collier.

#### St. John Lawn Tennis Club.

President, Mr W H Thorne; Vice-President, Mr J Twining Hartt; Hon Secretary, Mr James Straton; Committee, Messrs Geo W Jones, Jas F Todd, and A Finlay.

#### Nenemoosha Tobogganing Club.

President, Mr M Chamberlain; Vice-Presidents, Mr B B C Boyd and Mr James Straton; Hon Secretary, Mr J Twining Hartt; Committee, Mr Fred H Hart, Mr Geo W Jones, Mr A W Adams.

#### Victoria Skating Club.

(Established 27th Victoria.)

W L Busby, President; A F McAvenney, A C Jardine, H J A Godard, E T Sturdee, Andrew Finlay, B C Barclay Boyd, S S DeForest, James Straton.

#### The People's Street Railway, St. John.

J R Bothwell, President; James Platt, Secretary; J F Zebley, Treasurer; B W Ellis, Superintendent; John Purdy, Cashier; C A Robertson, Stable Foreman.

#### Lloyd's Register of British and Foreign Shipping.

Head Office—London, England.

C R Coker, Lloyd's Surveyor for the Provinces of Nova Scotia and New Brunswick; Office, St John, N B. Richard Sloggett, Lloyd's Surveyor for P E Island; Office, Charlottetown, P E I.

#### The Dominion Safety Fund Life Association.

Directors—James de Wolfe Spurr, St John, N B; James T Steeves, M D, Medical Superintendent Provincial Lunatic Asylum; Wm Henry Thorne (W H Thorne & Co), hardware merchant; Thos Temple, M P, Fredericton; Foster McFarlane, M D, Fairville, N B; D Allison, LL D, Supt of Education Nova Scotia; C W Weldon, D C L, Q C, M P. Officers—James de Wolfe Spurr, President; Charles Campbell, Secretary; Foster McFarlane, M D, Medical Superintendent.

---

**J. & A. McMILLAN SUPPLY ALL KINDS OF ARTISTS' MATERIALS.**<sup>s</sup>

L

---

**THE NEW YORK LIFE HAS RECEIVED FROM INTEREST AND**

---

**The New Brunswick Society for the Prevention of Cruelty to Animals, 1887.**

Patron—The Honorable Sir Samuel Leonard Tilley, C B, K C M G.

President—John Sears, Esq.

Vice-Presidents—Rev Canon Brigstocke, Rev J M Davenport, R Chipman Skinner, Esq, T W Daniel, Esq, W L Hamm, Esq, Rev D Macrae, D D, Rev George Bruce, B W Frith, Esq, John V Ellis, Esq, M P, James H Ganong, Esq, George E Fevety, Esq.

Executive Committee—W F Best, Esq, H L Sturdee, Esq, Dr Frink, V S, B McCrossin, Esq, LeBaron Botsford, M D, H J Thorne, Esq, T B Robinson, Esq, Rev T F Fotheringham, Rev Richard Mathers, Daniel E Berryman, M D.

Secretary—Edwin J Wetmore, Esq. Treasurer—W H Fairall, Esq.

Solicitor—A A Stockton, D C L, M P P.

Corresponding Secretary—W H Fairall, Esq. Agent—E J Wetmore, Esq.  
Office of Secretary and Agent: Ferry Building, Water Street, St John, N B.

**Moosepath Driving Park Association.**

Thos Furlong, President; Geo A Barker, J B Hamm, Dr James Christie, Bela R Lawrence, Directors. Geo A Barker, Secretary.

**Joggins Coal Mining Association.**

Directors—James Kennedy, President; L H Vaughn, R Cruikshank, J E Irvine, D W Clark, Henry Duffell, jr, Secretary-Treasurer.

**Prospect Coal Mining Company.**

John Holden, President; D B Warner, H W Chisholm, Henry Vaughan, and Samuel T King, Directors; A C Jardine, Secretary-Treasurer.

**Highland Park Company.**

Seth R Foster, President; John H Parks, Thos Furlong, W J Logan, J A S Mott, Directors; G C Coster, Secretary-Treasurer.

**New Brunswick Telegraph Company.**

President, C W Weldon; Secretary, T M Robinson; Treasurer, R T Clinch; Directors—John Yeats, R Reed, L J Almon, R T Clinch. The Company's office is at Rothesay.

**(Wm. Parks & Son, Limited.)**

Capital, \$200,000. 8,000 shares, \$25 each.

Directors—John H Parks, President; C W Weldon, M P, E B Ketchum, Thos McAvity, jr; Arthur Wright, Secretary-Treasurer.

**The Saint John Bridge and Railway Extension Co.**

F E Barker, D C L, President; John H Parks, Vice-President; Thomas R Jones, James Murray Kay, Payson Tacker, W Henry Thorne, Arthur Sewall, Directors; T Barclay Robinson, Secretary and Treasurer.

**Queen Manganese Mining Company, — MARKHAMVILLE, N. B., AND BOSTON, MASS.**

President—William Pope, Boston, Mass; Secretary-Treasurer, W C Pope, Boston, Mass; Alfred Markham, Markhamville, Manager in New Brunswick.

**South Bay Boom. — McLellan & Holly, Proprietors.**

James Holly, Manager; J E Lingley, Secretary-Treasurer.

---

**\*J. & A. McMILLAN PUBLISH CALKIN'S INTRODUCTORY GEOGRAPHY.**

**McMILLAN**



---

**RENTS, ETC., OVER FORTY MILLION DOLLARS — \$40,251,099.32.**

---

**Neptune Rowing Club** — Established 1870.

President, Dr J W Daniel; 1st Vice-President, W E Vroom; 2nd Vice-President, Geo C Coster; Secretary-Treasurer, R J Gilbert; Captain, C J Coster; Stewards, J V Lantalum, F W Daniel, J O V Seeley, J P Vroom, and Jas Keator.

**Law Students' Association** — Established 1879.

Stephen B Bustin, President; John B M Baxter, Vice-President; J King Kelly, Secretary-Treasurer; Executive Committee, J King Kelly, Jos J Porter, J B M Baxter.

**Directors of N. B. Odd Fellows Hall Co.**

D A Sinclair, President; Joseph Wilson, Vice-President; C N Skinner, Solicitor; W M McLean, Secretary-Treasurer; Gilbert Murdoch, R R Barnes, and Alex Rankine.

**Greenwood Cemetery Company.**

Directors — Geo H Clark, President; Fred R Linde, R N Knight, D W Clark, John V Ellis, W D Baskin; Geo F Harding, Secretary-Treasurer.

**Mechanics' Institute.**

President, W E Collier; Vice-Presidents, T B Hanington and Edwin Fisher; Recording Secretary, F S Sharpe; Corresponding Secretary, G U Hay; Treasurer, D R Jack. Directors — James Christie, M D, D P Chisholm, D Breeze, James Fleming, G Ernest Fairweather, George F Matthew, Jonas Howe, James Reynolds, Andrew Gilmour, A O Skinner, A J Lordly; Auditors, Jos B Hamm, James Adam, R F Quigley; Curator, C C Parker.

Honorary Members — The Right Hon John Baron Lisgar, G C B, G M G, Sir A H Gordon, J H McGregor, T P Paine.

**St. John Gas Light Company.**

President, Robert Blair; Hon John Boyd, Charles Patton, Fred E Barker, John Wishart, David Caldwell, James Dyall, Dr Sheffield, Andrew Gilmour, Directors; Robert Blair, Manager; George R Ellis, Secretary-Treasurer; George Odell Peters and Fred O Stewart, Clerks.

**St. John Typographical Union, No. 85.**

H E Codner, President; John H Beazley, Vice-President; Wm H Coates, Recording and Corresponding Secretary; J C Wilson, Financial Secretary; John S Gunn, Treasurer; James Calder, Sergeant-at-Arms; John S Mitchell, Chas Ferguson, and Wm Essington, Trustees.

H E Codner, Provincial Deputy for New Brunswick.

Meets second Saturday in each month in Union Room, Market Building, Charlotte Street.

**St. John Rural Cemetery Company.**

Office: Pugsley's Building, Princess Street.

Directors — A C Jardine, President; T W Daniel, John H Parks, Dr LeB Botsford, S S Hall, John Hegan, Jas L Dunn, Richard Thompson, R Peniston Starr, James R Ruel, R T Clinch, Robert Thomson, jr; G Sidney Smith, Secretary-Treasurer; John Cruikshank, Resident Superintendent.

---

**McMILLAN'S BOOKSTORE ALWAYS HAS THE NEWEST PUBLICATIONS.**

---

---

**10 THE NEW YORK LIFE HAS PAID IN DEATH CLAIMS OVER**

---

**Council Fish and Game Protection Society of New Brunswick.**

Jas A Harding, High Sheriff, President; Jas I Fellows, 1st Vice-President; J de Wolfe Spurr, 2nd Vice-President; S S Hall, Dr John Berryman, T Otty Crookshank, C A Robertson, O T Stone, Count DeBury, J H Pullen, F B Hazen, G Rainnie, L J Almon; G C Coster, Secretary; G E Snider, Treasurer.

**New Brunswick Board of Fire Underwriters.**

C E L Jarvis, Queen Insurance Company; Lewis J Almon, Northern Assurance Company; W M Jarvis, Liverpool & London & Globe Insurance Company; A C Fairweather, Commercial Union Assurance Company, Phenix Insurance Company of Brooklyn; J Macgregor Grant, Lancashire Insurance Company, Scottish Union & National Insurance Company; Geo E Fairweather, London & Lancashire Insurance Company; J Sidney Kaye, Royal Insurance Company; Hall & Fairweather, Phoenix Assurance Company of London; E L Whittaker, Imperial Fire Insurance Company; M L T B Robinson, Royal Canadian Insurance Company, Norwich Union Fire Insurance Society; R W W Frink, Western Assurance Company, British America Assurance Company, London Assurance Corporation; G Byron Taylor, National Assurance Company, Atlas Assurance Company; D R & I Allen Jack, North British and Mercantile Insurance Company; D R Jack, Scottish Union & National Insurance Company; A D G Vanwart, Glasgow & London Fire Insurance Company; Geo E Fairweather & Son, Aetna Insurance Company, Hartford Fire Insurance Company; C W Weldon and H H McLean, Guardian Assurance Company; C A Macdonald, Citizens' Insurance Company; C A Macdonald and E McLeod, Connecticut Insurance Company; W H White (Acting Agent), Fire Insurance Association.

Officers—Geo E Fairweather, President; P Clinch, Secretary.

**Board of Trade.**

Jas A Harding, President; W H Thorne, Vice-President.

Council—Jas A Harding, W H Thorne, S Schofield, Simeon Jones, Jas F Robertson, John McMillan, George Robertson, Robt Cruikshank, W W Turnbull, H J Thorne, W E Vroom, S S Hall, A Cushing, Jeremiah Harrison, W F Hatheway, T W Daniel, J H McAvit, C W Weldon; G J Chubb, Treasurer; Peter Clinch, Secretary.

**St. John Young Men's Christian Association.**

J E Irvine, President; T W Daniel, John Stewart, J O Miller, G Mitchell, J E Barnes, H J Thorne, A H Jones, C E Macmichael, Vice-Presidents; H H Distin, General Secretary; G A Henderson, Recording Secretary; J Clawson, Corresponding Secretary; G N Hevenor, Librarian; J E Irvine, T W Daniel, John Stewart, Dr LeB Botsford, E McLeod, E Frost, H J Thorne, Trustees; S Kerr, H B Jackson, A W Macrae, W A Cookson, H Y Corey, W S Morrison, M D, A W Sulis, J S Marnie, H S Miller, S L Gorbell, E T C Knowles, H P Kerr, Dr LeB Botsford, G A Smith, F H Jordan, J L Thorne, G Younger, R B Emmerson, J McA Hutchings, Jas Woodrow, Managing Committee.

Building, 34 Charlotte Street, open every week day from 8 a. m. till 10 p. m. Reading Room well supplied with leading newspapers and magazines. Nicely furnished parlor. Hot and cold water baths, open Tuesdays, Thursdays, and

---

**THIRTY-SIX MILLION DOLLARS — \$36,678,744.66.<sup>10</sup>**

---

Saturdays. One of the finest equipped Gymnasiums in the Dominion. Union S. S. Teachers' Bible Class held every Saturday afternoon. Workers' Bible Training Class every Sunday morning at 9.45 o'clock. Gospel meeting, "for men only," every Saturday night and Sunday afternoon. Citizens and strangers are most cordially invited to visit the Building, and become familiar with the work of the Association, and the advantages it offers to young men. Membership fee, \$2 per annum; Gymnasium fee, members, \$3 per annum extra.

### **New Brunswick Historical Society.**

A A Stockton, President; Jonas Howe and William Cunnard, Vice-Presidents; Clarence Ward, Secretary; J W Lawrence, Corresponding Sec'y; W K Crawford, Treasurer; D R Jack, Librarian; D H Waterbury, W P Dole, G L Robinson, W C Drury, and J R Armstrong, Council.

### **Natural History Society of New Brunswick.**

Patron, His Honor Sir Leonard Tilley; President, LeB Botsford, M D; Vice-Presidents, G F Matthew, W S Harding, M D; Treasurer, Alfred Seely; Corresponding Secretary, G U Hay; Recording Secretary, W J Wilson; Librarian, W S Kain; Curators, M Chamberlain, G E Fairweather, F W Daniel; Members of Council, W F Best, — — —, Jas A Estey.

### **Evangelical Alliance.**

Joseph Prichard, President; Rev Geo Bruce, T W Daniel, Henry Vaughan, Rev G M Armstrong, Dr LeB Botsford, Rev Henry Daniel, John E Irvine, Vice-Presidents; Rev D Macrae, D D, Corresponding Secretary; Sydney B Paterson, Secretary-Treasurer; all Clergymen connected with the Alliance, and the officers, ex-officio, Committee.

### **Owens Art Institution.**

Established by Act of the Legislature, April, 1884.

Founder: John Owens (deceased); Incorporated Trustees: Robert Reed, Francis Jordan, Thos Jordan, John Hegan, Andrew D Robertson (with power to increase the number to ten); President: Robert Reed; Principal of Art School: John Hammond (an Exhibitor in the Royal Academy and Paris Salon).

### **St. John Academy of Art and School of Design.**

J C Miles, Principal; Fred H C Miles, Assistant. Studio, 74 Germain Street, St John, N B.

### **New Brunswick Auxiliary Bible Society.**

LeBaron Botsford, Esq, M D, President; T W Daniel, Edward Sears, John Wishart, Charles Patton, Henry Vaughan, Esquires, Vice-Presidents; R Cruikshank, Esq, Treasurer; Joshua Clawson, Secretary.

Committee—Hon John Boyd, Joseph Bullock, J A Estey, J E Irvine, Chas F Kinnear, Jas Logan, William Peters, Joseph Prichard, G Robertson, T S Simms, G W Whitney, T B Barker, Jas Barber, A G Bowes, R W Cruikshank, John March, W J Parks, James Woodrow.

Depository—The Store of Messrs J & A McMillan, Prince Wm Street.

It is particularly requested that all communications be addressed to the Secretary, and all remittances made to the Treasurer.

---

**IS THE LARGEST AND BEST FOR ALL KINDS OF PRINTING.<sup>10</sup>**

**"The NEW YORK LIFE has received from Interest and Rents over Three**

**Women's Christian Temperance Union of the Maritime Provinces.**

Mrs W W Turnbull, St John, President; Mrs Steadman, Fredericton, Corresponding Secretary; Miss Annie Trueman, Sackville, Recording Secretary; Miss Lockhart, St John, Treasurer; Mrs Thos Allen, St John, Auditor; Vice-Presidents, Mrs Atkinson, Moncton; Miss Ella Smith, Windsor, N S; Mrs R Phillips, Fredericton; Mrs MacFarlane, St John; Mrs W J Stewart, Portland; Mrs Chipman, St Stephen; Mrs Burwash, Sackville; Mrs Joseph Harper, Port Elgin; Mrs Hay, Woodstock, Mrs Burpee Welton, Sussex; Mrs Trenholm, Hantsport; Miss Mitchell, Newcastle; Mrs R C Tait, Shediac; Mrs Brough, Petitcodiac; Mrs Johnson, St George; Mrs Holstead, Salisbury; Mrs Charles P Parker, Fairville.

**ROYAL HOTEL,**

41 & 45 King Street (North Side),

SAINT JOHN, N. B.

**THOS. F. RAYMOND,**

**PROPRIETOR.**

**SAINT JOHN DYE WORKS.**

**CHARLES E. BRACKETT,**

**94 Princess Street, St. John, N. B.**

**DYER AND CLEANER.**

Gents' Suits Cleansed or Dyed, and Pressed, without being taken apart. Silk Dresses, Silk Shawls, Sashes, Etc., Dyed All Shades, and nicely finished — Silk Dresses require to be taken apart. Damask and Repp Curtains, Table and Piano Covers, Shawls, Etc., Dyed and Cleaned, and beautifully pressed. Cloths, Woollen and Cotton Dress Goods, Clouds, Ribbons, Etc., Dyed in the Latest Styles.

**FEATHERS CLEANED, DYED, AND CURLED, A SPECIALTY.**

**"McMILLAN'S BINDERY PRODUCES THE BEST WORK.**

**MIL**

C  
Esq  
M I  
Geo  
Resi

Co  
Baro

Co  
Secre  
Gaius  
R W  
Steev

Dir  
Botsfo  
S T K  
Taylor  
Secr  
Stan  
Lad  
McLe  
L Dur  
Geo W  
Hon  
Mrs A  
Trea  
Stan  
Whitn  
Mat

Gov  
stocke  
Jones,  
G H

T W  
Crawfo  
ford, M  
Daniel  
Mrs P  
Presco  
tary-T

J. &

**Millions more than paid in Death Claims in Forty-Two Years—\$3,572,354.66.<sup>11</sup>**

## HOSPITALS AND ASYLUMS.

### General Public Hospital.

Commissioners—Wm Bayard, Esq, M D, President; R W Crookshank, Esq, Vice-President; M W Maher, Esq, T Walker, Esq, M D, S Z Earle, Esq, M D, Geo H Clark, Esq, Hon Chas Watters, J C C. A Chipman Smith, Esq, Geo A Barker, Esq; Thomas F Raymond, Secretary; Alban F Emery, M D, Resident Physician and Superintendent; Mrs Jane Higgins, Matron.

### Marine Hospital.

For the Relief of Sick and Disabled Seamen at St. John, N. B.

Commissioner—Jno Wishart; J H Harding, Secretary-Treasurer; LeBaron Botsford, M D, Physician; W A Barnes, Steward.

### Provincial Lunatic Asylum.

Commissioners—Hon Attorney-General Blair; D McLellan, Provincial Secretary; P G Ryan, Board of Works; R J Ritchie, Solicitor-General; Hon Gaius S Turner; Hon A Harrison; Hon James Mitchell, Surveyor-General; R W Crookshank, Secretary; Jas T Steeves, M D, Superintendent; F A E Steeves, M D, Assistant Physician; Miss Kate Murphy, Matron; P Tole, Clerk

### St. John Protestant Orphan Asylum.

Directors—W W Turnbull, President; Rev G M Armstrong, Dr LeBaron Botsford, T W Daniel, John E Irvine, Rev Geo Bruce, B A, G W Whitney, S T King, Alex Rankine, A C Blair, A F Randolph, John R Smith, J M Taylor, Andrew Myles.

Secretary—Edward L Whittaker. Treasurer—John E Irvine.

Standing Committee—Rev George Bruce, John M Taylor, John R Smith.

Ladies' Committee—Mrs W W Turnbull, Mrs James Macfarlane, Mrs Geo McLeod, Mrs James J Kaye, Mrs W Breeze, Mrs James Lawton, Mrs James L Dunn, Miss A Hunt, Miss Murray, Mrs G Prescott, Mrs R P Starr, Mrs Geo W Whitney, Mrs T A Rankine, Mrs F W Hatheway.

Honorary Members—Mrs J Hegan, Mrs J Boyd, Mrs R W Crookshank, Mrs A Everitt, Mrs David McLellan.

Treasurers—Miss F Palmer and Mrs R P Starr; Secretary, Miss Murray.

Standing Committee—Mrs W W Turnbull, Mrs J J Kaye, Mrs G W Whitney.

Matron, Miss Frost; Visiting Physician, ———.

### Wiggins Male Orphan Institution.

Governors—H W Frith, President; G Sidney Smith, Rev F H J Brigstocke, Thomas W Daniel, Hurd Peters, W C Drury, Rev C J James, Simeon Jones, George F Smith.

G Herbert Lee, Secretary-Treasurer. Rev R Mathers, Principal.

### Home for Aged Females.

T W Daniel, President; Rev G M Armstrong, R Peniston Starr, W K Crawford, Joseph Allison, H Lawrance Sturdee, R W Crookshank, LeB Botsford, M D, Mrs J R Armstrong, Mrs Troop, Mrs Hegan, Mrs Sturdee, Mrs Daniel, Mrs Barnes, Mrs McLeod, Mrs R W Crookshank, Mrs R Thomson, Mrs Prichard, Mrs G M Armstrong, Mrs Temple, Mrs Masters, Mrs Gideon Prescott, Miss Crookshank, Mrs J L Dunn, Directors; H L Sturdee, Secretary-Treasurer.

<sup>12</sup> **The New York Life received Interest from Invested Assets over "Nine**

## ECCLESIASTICAL.

### Clergy in the Diocese of Fredericton 1887-8.

#### BISHOP.

The Most Rev John Medley, D D, Metropolitan of Canada, consecrated May 4, 1845.

#### BISHOP COADJUTOR.

The Right Rev H Tully Kingdon, D D, consecrated July 10, 1881.

#### PRIESTS.

The Reverends Finlow Alexander, Sub-Dean, Cathedral, Fredericton, and New Maryland.  
 G. M. Armstrong, St. Mark, St. John.  
 W. B. Armstrong, Grand Falls.  
 D. M. Bliss, Westmorland.  
 F. H. J. Brigstocke (Canon), Trinity, Saint John.  
 C. D. Brown, Dalhousie.  
 R. W. Brown, St. Martins.  
 J. R. DeW. Cowie, Waterford.  
 J. Roy Campbell (Dean), Dorchester.  
 G. T. Carey, Grand Manan.  
 W. S. Covert, Grand Manan.  
 A. J. Cresswell, Springfield.  
 J. O. Crisp, Victoria, Carleton.  
 J. M. Davenport, Mission Chapel.  
 Wm. H. DeVeber (Canon), St. Paul, Portland.  
 Theo. E. Dowling, Christ Ch., St. Stephen.  
 O. G. Dobbs, Carleton, St. John.  
 J. E. Flewelling, Wicklow.  
 David Forsyth (Dean), Chatham.  
 A. J. A. Gollmer (Curate Trinity), St. John.  
 Wm. Greer, Westfield.  
 D. V. Gwilym, Richibucto.  
 W. Hancock, Rothesay.  
 S. Jones Hanford, Upham.  
 T. Hartin, Canterbury (retired).  
 N. M. Hansen, New Denmark.  
 C. P. Hanington, Johnson.  
 C. H. Hatheway, Cambridge.  
 Aug. F. Hiltz, Campobello.  
 L. B. Hooper, Weldford.  
 Leo. A. Hoyt (Dean), Andover.  
 Wm. Jaffrey, St. Mary's.  
 C. J. James, St. James, St. John.  
 W. Q. Ketchum, D. D. (Canon), St. Andrews.  
 Arthur E. G. Lowndes, Prince William.

The Reverends R. Mathers, Warden Wiggins-Orphan Asylum, St. John.  
 Chas. S. Medley (Canon, Dean), Sussex.  
 J. W. Millidge, St. David.  
 W. LeB. McKiel, Bright.  
 H. Montgomery (Dean), Kingsclear.  
 James Neales, Gagetown.  
 Thos. Ncales (Canon), Woodstock.  
 O. S. Newnham, Hampton.  
 D. B. Parnter (retired), Carleton.  
 H. T. Parlee, Stanley.  
 G. D. Peters, Bathurst.  
 D. W. Pickett, Greenwich.  
 F. Pember, Campobello.  
 W. O. Raymond, St. Mary's, St. John.  
 A. J. Reid (Curate), St. Paul, St. John.  
 G. G. Roberts, Fredericton.  
 W. H. Sampson (Curate), St. Mark, St. John.  
 George Schofield (Dean), Simonds.  
 Richard Simonds, Burton.  
 Ranald E. Smith (Dean), St. George.  
 H. M. Spike, Musquash.  
 W. H. Street, Bathurst.  
 L. G. Stevens, St. Luke, Portland.  
 J. H. S. Sweet, Newcastle.  
 J. C. Titcombe, Fairville.  
 J. H. Talbot, Moncton.  
 F. W. Vroom, Shediac.  
 William W. Walker (Canon), (retired).  
 E. A. Warneford, Norton.  
 C. A. S. Warneford, Canterbury.  
 H. S. Wainwright, Kingston.  
 A. H. Weeks, Residence, Westfield.  
 D. I. Wetmore, Residence, Clifton.  
 Cuthbert Willis, Petitcodiac.  
 Cecil F. Wiggins, Sackville.  
 W. J. Wilkinson, Bay du Vin.  
 H. W. Winkley, Trinity Church, St. Stephen.

#### DEACONS.

Scovil Neales, Queensbury.

| N. C. Hansen.

### Diocesan Church Society.

#### OFFICERS AND COMMITTEES.

President, The Right Rev John, Lord Bishop of Fredericton; Vice-Presidents, The Right Rev H Tully Kingdon, D D, Bishop Coadjutor, Sir S Leonard Tilley, C B, K C M G, W M Jarvis, Esq, His Honor R D Wilmot, The Honorable Chief Justice Allen, Rev G M Armstrong, M A, H W Frith, Esq, G A Schofield, Esq, Rev Canon DeVeber; Treasurer, George E Fairweather, Esq; Secretary, Rev Canon Ketchum, D D, St Andrews; Auditors, C H Fairweather, Esq, A P Tippet, Esq.

<sup>12</sup> **J. & A. McMILLAN PUBLISH ARCHER'S SEORT HISTORY OF CANADA.**

J. &

---

**Hundred Thousand more than its Death Claims for 1886"—\$965,466.27.<sup>12</sup>**

---

**Executive Committee**—The Officers of the Society, the Clergy, duly qualified, and the following Lay Members: John Black, T C Brown, M D, R T Clinch, W K Crawford, T W Daniel, G E Fenety, Hon D L Hanington, C E L Jarvis, I Allen Jack, C F Kinnear, C A Macdonald, John Moore, G R Parkin, Hurd Peters, T B Robinson, Hon B R Stevenson, G Sidney Smith, A F Street, A A Sterling, H L Sturdee, R Peniston Starr, C N Vroom, C W Weldon, Hon Judge Wilkinson.

**Finance Committee**—W M Jarvis, Esq, Chairman; H W Frith, Esq, Secretary; R T Clinch, Esq, A F Street, Esq, T W Daniel, Esq, G E Fenety, Esq, G A Schofield, Esq, C F Kinnear, Esq, G Sidney Smith, Esq, the Treasurer of the Society (*ex officio*).

**Board of Home Missions**—The Right Rev the Lord Bishop (*ex officio*), the Right Rev the Bishop Coadjutor (*ex officio*), the Treasurer of the Society (*ex officio*), the Secretary of the Society (*ex officio*), Rev Canon Neales, Rev Canon DeVeber, Rev Canon Medley, Rev O S Newnham, Rev J M Davenport, H W Frith, Esq, R T Clinch, Esq, Hon Chief Justice Allen, C N Vroom, Esq, G R Parkin, Esq, W M Jarvis, Esq; G A Schofield, Esq, Secretary.

**Representatives from the Deaneries**—Rev Canon Brigstocke, St John; Rev H Montgomery, Fredericton; Rev Ranald E Smith, St Andrews; Rev S J Hanford, Kingston; Rev A Lowndes, Woodstock; Rev D Forsyth, Chatham; Rev J Roy Campbell, Dorchester.

**Glebe Land Committee**—C A Macdonald, Esq, Convener; G A Schofield, Esq, G Sidney Smith, Esq, H L Sturdee, Esq, C W Weldon, Esq, Hon Judge Wilkinson, I Allen Jack, Esq; Geo E Fairweather, Esq, Treasurer.

**Committee on Object III**—Rt Rev the Bishop Coadjutor, Rev A Lowndes, M Chamberlain, Mrs Carr, Rev O S Newnham, E Mullin, Miss J Gregory.

**Committee on Amalgamation with the Synod**—Rt Rev the Bishop Coadjutor, the Secretary, the Treasurer, Rev Canon DeVeber, Rev Canon Medley, Rev G M Armstrong, Rev J H Talbot, Rev A Lowndes, T W Daniel, Hon Chief Justice Allen, W M Jarvis, H W Frith, G A Schofield, G R Parkin.

**Book Depository Committee**—The Right Rev the Lord Bishop, the Right Rev the Bishop Coadjutor, Rev Canon Brigstocke, Rev O S Newnham, Rev A J Reid, A P Tippet, Esq, C E L Jarvis, Esq, C A Macdonald, Esq, Hurd Peters, Esq; Rev T E Dowling, Secretary; T B Robinson, Esq, Treasurer.

**The Clergy Widows and Orphans Fund**—G E Fairweather, Esq, Secretary.  
**Fund to aid in the Education of the Children of Clergymen**—T Barclay Robinson, Esq, Secretary.

**Committee on Interesting Sunday Schools in Home Missions, and on Promotion of Sunday Schools**—The Right Rev the Bishop Coadjutor, Rev John M Davenport, Rev A Lowndes, H W Frith, Esq, Rev H Montgomery, Hurd Peters, Esq, E Mullin, Esq.

**Committee on the Incapacitated Clergy Fund**—Rev O S Newnham, Rev J H Talbot, Geo A Schofield, Rev Canon Brigstocke, W M Jarvis, Esq, G R Parkin, Esq.

**Committee on Revision of Constitution**—Rev L A Hoyt, Convener; G A Schofield, Esq, H L Sturdee, Esq, H W Frith, Esq, Hon Chief Justice Allen, the Treasurer, A A Sterling, Esq, C F Kinnear, Esq, Rev Canon Medley.

---

**SCHOOL BOOKS,** Prescribed by the Board of Education, and all others used in the Maritime Provinces, constantly on hand.

WHOLESALE AND RETAIL,

**J. & A. McMILLAN.**

---

**J. & A. McMILLAN PUBLISH McMILLAN'S MAP OF NEW BRUNSWICK.<sup>12</sup>**



---

**18 NEW YORK LIFE INCREASE OF INCOME 1886, \$3,109,235.54.**

---

**Diocesan Synod.**

## OFFICERS OF THE SYNOD.

President—The Most Rev The Lord Bishop of Fredericton, Metropolitan.  
 Address: Bishopscoote, Fredericton, N B.  
 Secretary—The Rev Canon Medley, B A. Address, Sussex, N B.  
 Treasurer—C H Fairweather, Esq. Address, Rothesay, N B.

## COMMITTEES OF THE SYNOD.

Standing Committee—Rev Canon Brigstocke, Rev Canon Neales, Rev Canon DeVeber, Rev Canon Medley, Hon Chief Justice Allen, Hon B R Stevenson, Mr G R Parkin, Mr W M Jarvis.

Standing Committee on Sunday Schools—Rev Canon Medley, Rev Canon Brigstocke, Rev A J Reid, Rev A J Cresswell, Mr W M Jarvis, Mr C H Fairweather, Mr G Herbert Lee.

Members of the Board of Management of the Domestic and Foreign Missionary Society—Rev Canon Brigstocke, Rev D Forsyth, Mr. R T Clinch, Mr G Herbert Lee.

Corresponding Committee in connection with the Board of Management of the Domestic and Foreign Missionary Society—The Lord Bishop, the Bishop Coadjutor, Rev Canon Brigstocke, Rev O S Newnham, Rev D Forsyth, Mr G Herbert Lee, Hon B R Stevenson, Mr T Barclay Robinson.

Bishop Medley Scholarships Fund—The Right Rev Bishop Coadjutor, Chairman; Rev Canon Brigstocke, Rev Canon Medley, Mr A F Street, Mr C H Fairweather.

On Amalgamation of D C S and Synod—The Right Reverend Bishop Coadjutor, Chairman, Rev Canon Brigstocke, Rev Leo A Hoyt, Rev O S Newnham, Dr C W Weldon, Mr G Sidney Smith, Mr C H Fairweather.

On Duties of Church Wardens—The Right Reverend Bishop Coadjutor, Chairman; Hon Chief Justice Allen, Hon B R Stevenson, and the Rural Deans.

On Safe-Keeping of Parochial Registers, etc—The Right Reverend Bishop Coadjutor, Chairman; Rev J Roy Campbell, Rev O S Newnham, Mr W M Jarvis, Mr G Sidney Smith.

On Memorial of the Mission Church, Portland—Hon Chief Justice Allen, Chairman; Rev Canon Ketchum, Rev Canon Brigstocke, Rev Canon Medley, Rev Canon Neales, Rev J Roy Campbell, Rev G G Roberts, Hon Judge Wilkinson, Hon D L Hanington, Dr. C W Weldon, Hon B R Stevenson, Mr W M Jarvis, Mr G R Parkin.

## GOVERNORS OF KING'S COLLEGE, WINDSOR, N. S.

Rev F W Vroom, MA, C W Weldon, Esq, DCL, QC.

## LAY MEMBERS OF THE BOARD OF DISCIPLINE.

Hon D L Hanington, Dr C W Weldon, Mr W F Dibblee, Hon Judge Wilkinson, Mr F W Clements, Mr. G E Fenety, Mr W M Jarvis, Mr D P Wetmore, Mr G Sidney Smith, Mr C N Vroom, Mr E J Wetmore, Mr T B Robinson.

## DELEGATES TO PROVINCIAL SYNOD.

Clerical—Rev Canon Medley, Rev Canon DeVeber, Rev G G Roberts, Rev Canon Neales, Rev Canon Brigstocke, Rev G M Armstrong, Rev J Roy Campbell, Rev J H Talbot, Rev J M Davenport, Rev D Forsyth, Rev G O Troop, Rev Canon Ketchum. Lay—Hon Chief Justice Allen, Hon B R

Stevenson  
 Fairweather  
 E T Clinch  
 Newnham  
 deWeldon  
 A Johnson

(Four)

PATRO  
 BOARD  
 Scotia, V  
 Medley,  
 APPOINT  
 Gilpin, I  
 Rev C E  
 M A, Pro  
 Appoin  
 Sumichr  
 Appoin  
 C W Wel  
 T Ritch

Preside  
 Oxon, D  
 and Mine  
 and Prof  
 Professor  
 Club, C  
 Hammon  
 Provin  
 H T Kin  
 G G Rob  
 P E I: H  
 burton, E

Michael  
 Term, A

Preside  
 Treasu  
 Secreta

This S  
 under reg  
 Head  
 D C L, K

J. &amp; A

**NEW YORK LIFE increase in surplus, "State Standard," \$2,334,272.59.<sup>13</sup>**

Stevenson, Hon D L Hanington, Mr W M Jarvis, Dr C W Weldon, Mr C H Fairweather, Mr Hurd Peters, Mr C N Vroom, Mr Sheriff A A Sterling, Mr E T Clinch, Mr G R Parkin, Mr R B Haddow. Substitutes—Rev O S Newnham, Rev Leo A Hoyt, Rev R E Smith, Rev G H Sterling, Rev J R deW Cowie, Rev S J Hanford, Mr G A Schofield, Mr W F Dibblee, Mr H A Johnson, Mr A P Tippet, Mr H W Frith, Mr John Sears.

**King's College, Windsor, N. S.**

(Founded by Act of Parliament, 1788. Royal Charter granted 1802).

**PATRON**—His Grace the Archbishop of Canterbury.

**BOARD OF GOVERNORS, 1887-8**—The Right Reverend the Bishop of Nova Scotia, Visitor, and President of the Board. The most Reverend John Medley, D D, Metropolitan of Canada.

**APPOINTED BY THE ALUMNI**—Charles Wilcox, Esq, The Ven Archdeacon Gilpin, D D, J A Shaw, Esq, J C Moody, Esq, M D, I Allen Jack, Esq, D C L, Rev C E Willets, M A, D C L, Hon Senator Almon, M D, Rev John Ambrose, M A, Professor Hind, M A, F R G S, D P Allison, N W White, Q C, W C Silver.

*Appointed by the Diocesan Synod of N S*—Rev F Partridge, D D, F C Sumichrast, Esq.

*Appointed by the Diocesan Synod of Fredericton*—Rev F W Vroom, M A, C W Weldon, Esq, Q C, D C L.

T Ritchie, Esq, Secretary and Treasurer.

**FACULTY.**

President of the College and Professor of Divinity, Rev Isaac Brock, M A, Oxon, D D; Vice-President, Librarian, and Professor of Chemistry, Geology, and Mineralogy, G T Kennedy, Esq, M A, B A Sc, F G S; Proctor, Bursar, and Professor of Mathematics and Engineering, W R Butler, Esq, B E; Professor of English and French Literature, and President of the Haliburton Club, C G D Roberts, Esq, M A; Lecturer in Classics and German, W A Hammond, Esq, M A; Lecturer in Apologetics, Rev F Partridge, D D.

Provincial Committees for Matriculation—At St John, N B: Right Rev H T Kingdon, D D, Rev R Simonds, B A, Rev Canon Brigstocke, M A, Rev G G Roberts, M A, I Allen Jack, Esq, D C L, Secretary. At Charlottetown, P E I: Hon Mr Justice Hensley, Hon F Brecken, F Peters, Esq, A B Warburton, Esq, B C L, E J Hodgson, Esq, Q C, Secretary.

**UNIVERSITY CALENDAR FOR 1887-88.**

Michaelmas Term begins Oct 1, 1887; Lent Term, January 14, 1888; Easter Term, April 9, 1888; The Encænna will be held June 28, 1888.

**THE ALUMNI OF KING'S COLLEGE, WINDSOR, N. S.**

Established 1846—Incorporated 1847.

President—Thomas Trenaman, Esq, M D.

Treasurer—Hon Judge Shannon, D C L.

Secretary—R J Wilson, Esq.

**King's College School, Windsor, N. S.**

Founded 1788.

This School is in direct connection with King's College, and is carried on under regulations prescribed by the Board of Governors.

Head Master, Rev C E Willets, M A, Corpus Christi College, Cambridge, D C L, King's College, Windsor. Two assistant Masters.

**J. & A. McMILLAN publish Harper's History of Maritime Provinces.<sup>13</sup>**

---

**14 NEW YORK LIFE INCREASE IN ASSETS OVER**

---

Michaelmas Term begins the first Saturday in September; Lent Term begins the third Saturday in January; Easter Term begins the first Saturday in April.

**Church of England Institute.**

Council, 1887—President, The Rev Canon Brigstocke, MA; Vice-Presidents, Rev G M Armstrong, Rector of St Mark, St John, Rev Canon DeVeber, Rector of St. Paul, Portland, Rev G Schofield, Rector of Simonds, Rev L G Stevens, Rector of Portland, Rev O G Dobbs, Rector of Carleton, Charles F Kinnear, Esq, T W Daniel, Esq, R P Starr, E G Kaye, J McNichol, A P Tippet, W H B Sadleir, C A MacDonald, C E L Jarvis, Geo J Coster, Charles Masters, A H DeMill, J R Smith, C D Cory; M B Dixon, Secretary; Geo E Fairweather, Treasurer; C E A Simonds, Librarian.

**Church of England Sunday School Teachers' Association.**

Rev Canon Brigstocke, President; Rev W O Raymond, Secretary.  
Executive Committee—Reverends Canon DeVeber; Canon Brigstocke, G Schofield, L G Stevens, W O Raymond, A J A Gollmer, O G Dobbs, J O Crisp, A J Rei. Messrs W M Jarvis, C F Kinnear, A H Hanington, E Willis, A P Tippet, E J Wetmore, Misses Murray, and J R Barlow.

**Roman Catholic Church.**

CLERGY IN THE DIOCESE OF ST JOHN, N. B., 1886-7.

The Right Rev John Sweeny, D D, Bishop of St. John, St. John.

The Very Rev Thomas Connolly, Vicar General, Carleton.

At the Cathedral of the Immaculate Conception, St. John—Rev J J Walsh, Rev J J O'Donovan, Rev F L Carney, Rev T Casey; Portland, Redemptorist Fathers: Rev Michael Oates, Rector, John Biel, P Krein, H Winn, P Walsh, P Trimple; Carleton, Very Rev Thos Connolly, V G; Silver Falls, Rev Jas McDevitt; Fredericton, Rev J C McDevitt; St Mary's, York Co, Rev J P Kiernan; Milltown, Rev E Doyle; Woodstock, Rev John Murray; Richmond, Rev W C Gaynor; Quaco, Rev F X Collette; Sussex, Rev Ph Belliveau, and P Kelly; Johnville, Rev W Chapman; Petersville, Rev P Farrell; St George, Rev T Lavery; St Andrews, Rev J M O'Flaherty; St Stephen, Rev W Dollard; Cape Bald, Rev P Bradley, and Rev H Ouellet; St Mary's, Kent Co, Rev Joseph Ouellet; Buctouche, Rev F X Michaud, and Rev D Leger; Kingston, Kent Co, Rev John Carson; Albert, Albert Co, Rev E J McAulay; Moncton, Rev H Meelian; Fox Creek, Rev F Belliveau; St Paul's, Kent Co, Rev J Hebert; French Village, York Co, Rev Wm O'Leary, Shediac, Rev A Ouellet; Memramcook, Rev C Lefebvre, Superior of St Joseph's College, A Roy, A LeBlanc, A B O'Neill, J Girard, J P Manning, M Bazoges, J Garon, M Berthiaume, A Cormier, M LeCour and A Bourque; Cocagne, F X Cormier; Grand Digue, Rev M LeFlock and Napoleon Massey; Barachois, Rev E Labbé; Dorchester Penitentiary and Sackville, Rev A Roy; Chipman, Queen's Co, Rev C A Richard; Fairville, Rev C Collins; Kingston, Kent Co, Rev D Harnet.

The Ladies of the Sacred Heart have a Boarding School and Academy for young Ladies on Waterloo Street, St John.

The Diocesan Sisters of Charity have eight houses, including two Orphan Asylums, one for Girls in Cliff Street, St John, and one for Boys at Silver Falls, in the Parish of Simonds. The Mother House is St. Vincent's Convent, Cliff Street, St John.

The  
Cha  
Rev  
Power  
A Car  
Lower  
Upper  
Rev  
Bannon  
Kent C  
Rev  
Nugen  
Rev A  
J R De  
Bathur  
dune;  
Rev  
Macdon  
Rev  
Rev  
Dugal,  
Martin  
Hosp  
St M  
Conv  
Maillet  
The  
St Jose  
Conv  
the Cor  
Conv  
ters of  
Conv  
Sisters  
Conv  
gation  
  
Rev  
Moran,  
Colerna  
J P, Th  
  
W E  
ing Se  
Buckle  
V G, S  
  
R J  
Junior  
  
J.

---

**EIGHT MILLIONS OF DOLLARS — \$8,557,132.05.<sup>14</sup>**

---

**DIOCESE OF CHATHAM.**

The Right Rev James Rogers, D D, Bishop of Chatham, Chatham.

Chancellor — Rev T J Bannon. Secretary — Rev Michael Joyce.

Rev T J Bannon, Rev H T Toyner, Rev A Commeau, Chatham; Rev N Power, Nelson; Rev T J Fitzgerald, Renous Bridge; Rev P W Dixon, Rev A Carolan, Newcastle; Rev S J Crumley, Red Bank; Rev W Morrissey, Lower Bartibogue; Rev Joseph Theberge, Neguac; Rev Edm Pattenaude, Upper Bay du Vin; Northumberland Co.

Rev M F Richard, Rogersville; Rev W J Venner, St Charles; Rev E J Bannon, Richibucto; Rev J Pelletier, St Louis; Rev A Berubé, St Ignatius; Kent County.

Rev T Allard, Rev ——— Gauvin, Caraquet; Rev J A Babineau, Rev J J Nugent, Tracadie; Rev S J Doucet, Shippegan; Rev J Trudelle, L'Amée; Rev Azade Trudelle, Pokemouche Island; Rev L Gagnon, St Isadore; Rev J R Doucet, Grand Anse; Rev W Varrily, Bathurst Village; Rev T F Barry, Bathurst; Rev J A Carter, Rev A Robert, Petit Rocher; Rev P Duffy, Belle-dune; Rev Mr Levasseur, Paquetville; Gloucester County.

Rev H A Doucet, Jacquet River; Rev A A Boncher, Charlo; Rev J L Macdonald, Rev Jas A Smith, Dalhousie and Campbellton; Restigouche Co. Rev J J O'Leary, Grand Falls; Rev M O'Brien, Victoria County.

Rev Mr Paradis, St Francis; L C D'Amour, Edmundston; Rev L N Dugal, Rev N Dumont, St Basil; Rev L A Launiere, St Leonard; Rev Mr Martin, St Hilaire; Madawaska County.

Hospital (Hotel Dieu), Chatham, Rev Mother Renaud, Superioress.

St Michael's Female Academy, Chatham, Rev Mother Renaud, Superioress.

Convent and Female Academy, St Basil, Madawaska County, Rev Mother Maillet, Superioress.

The Leprosy Lazaretto, Tracadie, under the care of the Hospital Nuns of St Joseph, Rev Mother Doucet, Superioress.

Convent and Academy of St Mary, Newcastle, conducted by the Sisters of the Congregation of Notre Dame, Madame St Beatrice, Superioress.

Convent and Academy of the Holy Family, Bathurst, conducted by the Sisters of the Congregation of Notre Dame, Madame ———, Superioress.

Convent and Academy of St Louis, St Louis, Kent Co, conducted by the Sisters of the Congregation of Notre Dame, Madame St Louis, Superioress.

Convent and Academy at Caraquet, conducted by the Sisters of the Congregation of Notre Dame, Madame St Mary, of Mount Carmel, Superioress.

**St. Malachi's T. A. R. Society.**

Rev J J Walsh, Spiritual Director; Patrick Gleason, President; Patrick Moran, 1st Vice-President; Patrick McMinamin, 2nd Vice-President; R Coleman, Secretary; Timothy Murphy, Financial Secretary; John McCarthy, J P, Treasurer; John Flaherty, Sergeant-at-Arms.

**St. Patrick's T. A. Society, Carleton.**

W E Scully, President; D J Noonan, Vice-President; C O'Rielly, Recording Secretary; J Dolan, Financial Secretary; Jas O'Brien, Treasurer; D Buckley, Librarian; J McAustland, Sergeant-at-Arms. Very Rev T Connolly, V G, Spiritual Director.

**Father Mathew Association.**

R J Walsh, President; J F Gleeson, Senior Vice-President; Wm Howard, Junior Vice-President; W H Coates, Recording Secretary; William Carleton,

---

**J. & A. McMILLAN SUPPLY ALL PRESCRIBED SCHOOL BOOKS.<sup>14</sup>**

---

**15 NEW YORK LIFE INCREASE IN INSURANCE WRITTEN**

---

Corresponding Secretary ; P Griffith, Financial Secretary ; H O'Connor, Treasurer ; M Henratty, Librarian ; William Kiley, Assistant Librarian ; S McDevitt, Conductor ; T Collins, P McCarthy, Trustees.

**Irish Literary and Benevolent Society.**

Francis McCafferty, President ; Daniel Patton, 1st Vice-President ; Robert Coleman, 2nd Vice-President ; Timothy O'Brien, Recording Secretary ; Jas Ryan, Financial Secretary ; John Flood, Treasurer ; M J McCullough, Edwd Hayes, jr, Edward Lantalum, Trustees ; Felix McGirr, Librarian ; S McLaughlin, Deputy Librarian ; John Lenihan, Sergeant-at-arms.

---

**THE PRESBYTERIAN CHURCH OF CANADA.**
**Clergymen of the Presbyterian Church of Canada in the Province of New Brunswick.**
**PRESBYTERY OF SAINT JOHN.**

Revsd A Donald, retired ; Jas Bennett, D D, retired ; Lewis Jack, retired ; W Millen, Bocabec, retired ; George Bruce, B A, St David's, St John ; Donald Macrae, M A, D D, St Stephen's, St John ; Rev L G McNeill, M A, St Andrew's, St John ; T F Fotheringham, M A, St John's, St John ; S Johnson, Chipman, Q C ; Jas Gray, M A, retired ; J S Mullin, Nashwaak ; J D Murray, Bucouche ; A J Mowat, Fredericton ; J Hogg, St John's, Moncton ; K McKay, B A, Richmond ; J A F Sutherland, St James ; W Ross, B A, Prince William ; G Shore, St Stephen ; J K Beairsto, Glassville ; J McGregor McKay, Shemogue ; Wm Stuart, Carleton, St John ; A McDougall, B D, Calvin Church, St John ; Arch'd Gunn, Greenock Church, St Andrews ; J A McLean, Harvey, York Co ; J A Fisk, New Kincardine ; W C Calder, Woodstock ; Thos Stewart, M A, Sussex ; Willard McDonald, B D, Hampton ; J A Cahill, Pisarinc ; J. Ross, Kirkland, Carleton Co ; Jas Blair Florenceville ; J Valentine, Riverside, Albert ; J Hawley, St. George.

Vacancies—Baillie, Londonderry, Mechanics Settlement, Salt Springs and Campbell Settlement, Springfield and English Settlement, Dorchester, Tobique, Houlton, (Maine), Quaco, Black River, and Dorchester and Rockland. Jas Bennett, D D, Presbytery Clerk.

**PRESBYTERY OF MIRAMICHI.**

Revsd Peter Lindsay, B A, New Richmond ; Thos G Johnstone, Blackville ; F W George, M A, New Carlisle ; Thos Nicholson, Charlo, retired ; Wm Hamilton, Richibucto ; John Robertson, M A, Black River ; John McCarter, Red Bank ; A Russell, Dalhousie ; Wm Aiken, Newcastle ; A F Thomson, Bathurst ; E W Waits, B A, St Andrews, Chatham ; Neil McKay, St John's, Chatham ; A Ogilvie Brown, Campbellton ; J H Cameron, Bass River.

Vacancies—Douglstown, Tabusintac and Burnt Church. Mission Stations—Kouchibouguac, Caraquet, New Bandon, Escuminac, Flatlands and Metapedia. E Wallace Waits, B A, The Manse, Chatham, Presbytery Clerk.

---

**SCHOOL BOOKS,** Prescribed by the Board of Education, and all others used in the Maritime Provinces, constantly on hand.

**WHOLESALE AND RETAIL,**
**J. & A. McMILLAN.**

---

**15 McMILLAN'S LIQUID SLATING FOR BLACKBOARDS.**

St J  
(Cent  
Rober  
the U  
(Exm  
Edwin  
who h  
Willia  
Sussex  
superi  
Wm T  
Super  
Welsfo  
man ;  
\* Broth

Fred  
of Bro  
Thom  
Boiest  
Maggs ;  
Isaac H  
be sent  
Howard  
R W C  
Thomas  
\* Broth  
† Broth

Chath  
Clark, M  
Weldfo  
Tredrea  
Fisher,

Sackv  
meraries  
Educa  
Burwash  
Tantra  
Point de  
S T Teed

S

---

**OVER SIXTEEN MILLIONS OF DOLLARS—\$16,656,842.<sup>15</sup>**

---

**THE METHODIST CHURCH OF CANADA.**

**List of Ministers of the Methodist Conference of New Brunswick and P. E. Island—1887-8.**

Rev Robert Wilson, President, Exmouth Street, St John, N B.

Rev Charles H Paisley, M A, Secretary, Hillsboro, N B.

**ST. JOHN DISTRICT.**

St John—(Queen Square), H P Cowperthwaite, A M; G B Payson, Super'y; (Centenary), W W Brewer; H Daniel, J R Narraway, A M, H Pope, D D, Robert Duncan, Supernumeraries. Bro Duncan has permission to reside in the United States. D D Moore, A M, has leave of absence for one year; (Exmouth Street), Robert Wilson, President of Conference; (Portland), Edwin Evans; (Carleton), Thomas Marshall; C W Dutcher, Supernumerary, who has permission to reside away during the winter; (Carmarthen Street), William Lawson; (Courtenay Bay), T L Williams; (Fairville), S H Rice; Sussex, J C Berrie; one wanted; Apohaqui, W J Kirby; Springfield, under superintendence of Bro Kirby; Hampton, William Tippet; S W Sprague, Wm Tweedie, Supernumeraries; Upham, H J Clark; J A Duke,\* J J Colter, Supernumeraries, St Martins; Grand Lake, J F Estey; Jerusalem, A Lucas; Welsford, W H Spargo; Kingston, W R Pepper.† Robert Wilson, Chairman; Thomas Marshall, Financial Secretary.

\* Brother Duke's address is Titusville. † Brother Pepper's address is Long Reach.

**FREDERICTON DISTRICT.**

Fredericton, W Dobson; one to be sent; Kingsclear, under superintendence of Bro Dobson; Marysville, John Read; Gibson, H Sprague, D D; Nashwaak, Thomas Hicks; Stanley, one to be sent, under superintendence of Bro Hicks; Boiestown, Thomas Allen; Keswick, Thomas Pierce; Sheffield, William Maggs; Gagetown, C H Manaton; Woodstock, T J Deinstadt; Canterbury, Isaac Howie\*; Jacksonville, J K King; one to be sent; Hartland, one to be sent, under superintendence of Brother Deinstadt; Richmond, Samuel Howard, A B†; Florenceville, Joseph Sellar, A M; Andover and Arthurette, R W Clements; Upper Kent, W E Johnston, A B. John Read, Chairman; Thomas Hicks, Financial Secretary.

\* Brother Howie's post office address is Benton.

† Brother Howard's post office address is Debec.

**MIRAMICHI DISTRICT.**

Chatham, F W Harrison; J W Tait, Supernumerary; Newcastle, J A Clark, M A; Derby, H R Baker, A B; Richibucto, Silas James; one wanted; Weldford, A C Bell, B A, S T B; Tabusintac, one wanted; Bathurst, J M Tredrea; Campbellton, G Wells Fisher. F W Harrison, Chairman; Geo W Fisher, Financial Secretary.

**SACKVILLE DISTRICT.**

Sackville, Ralph Brecken, A M; H Pickard, D D., S C Wells, Supernumeraries.

Educational institutions—Chas Stewart, D D, Theological Professor; John Burwash, M A., Professor of Chemistry.

Tanramar, one to be sent, under superintendence of Rev Dr Stewart; Point de Bute, S R Ackman; Douglas Chapman, Supernumerary; Baie Verte, S T Teed; Bayfield, Thomas Stebbings; Moncton, R S Crisp; John Prince,

---

**SCHOOL TRUSTEES WILL PLEASE SEND FOR CIRCULAR.<sup>15</sup>**

**16 NEW YORK LIFE INCREASE OF INSURANCE IN FORCE**

Supernumerary; Shediak, A D McCully, B D; Dorchester, Joseph Pascoe; Albert, John S Allen; Alma, A E LePage; Hillsboro, Chas H Paisley, A M, Secretary of Conference; Petitcodiac, C Comben; Salisbury, James Crisp; Elgin, I N Parker. Charles H Paisley, A M, Chairman; Robert S Crisp, Financial Secretary.

**ST. STEPHEN DISTRICT.**

St Stephen, G M Campbell; Milltown, R W Weddall, A B; one wanted; St Andrews, Levi S Johnson; St Davids, William Penna; St James, Henry Penna; Bocabee, F A Wightman, under superintendence of Brother Johnson; Deer Island, W B Thomas; Grand Manan, A D McLeod, under superintendence of Brother Johnson. Richard W Weddall, A B, Chairman; Geo M Campbell, Financial Secretary.

**PRINCE EDWARD ISLAND DISTRICT.**

Charlottetown, Job Shenton; J V Jost, Supernumerary; Charlottetown, (Upper Prince Street), Wm Harrison; F Smallwood, Supernumerary; Cornwall, W W Lodge; Little York, M R Knight, A B; Winsloe, E Slackford; Pownal, George Steel; Vernon River, R Opie\*; Montague, J Goldsmith; Murray Harbor, J S Phinney; Bedeque, E C Turner; Tryon, George Harrison; Margate, C W Hamilton; Summerside, B Chappell, A M; Bideford, Edward Bell; Souris, D H Lodge; Mt Stewart, G C P Palmer, under superintendence of Chairman; Alberton, W E Reynolds; West Cape, William Wass. Job Shenton, Chairman; George Harrison, Financial Secretary.

\*Address, Vernon River Bridge.

**University of Mount Allison College.**

Corporation, 1887-88 — Board of Regents — The Rev J McMurray, D D, Chairman; Josiah Wood, Esq, A M, M P, Treasurer; A A Stockton, Esq, D C L, M P P, Secretary; Rev H Pickard, D D, Rev C Stewart, D D, Rev John Lathern, D D, Rev William H Heartz, Rev W C Brown, Rev S F Huestis, Rev Edwin Evans, Rev Howard Sprague, D D, Rev C Jost, B A, Rev J G Bond, B A, James D Dixon, Esq, David Allison, Esq, LL D, James R Inch, Esq, LL D, Jairus Hart, Esq, G H Starr, Esq, Alexander Gibson, Esq, Joseph L Black, Esq, M P P, Hon J S Pitts, W E Dawson, Esq.

Representing Alumni Society — Rev Ralph Brecken, M A, Rev B C Borden, M A, S Dunn Scott, B A, A S White, B A, M P P.

Executive Committee — James D Dixon, Esq, chairman; Rev C Stewart, D D, Rev H Pickard, D D, Rev B C Borden, A M, James R Inch, Esq, LL D, Josiah Wood, Esq, M A, M P, Joseph L Black, Esq, T P Davis, B A.

Faculty of Arts, 1887-88 — James R Inch, A M, LL D, President, and Professor of Mental Philosophy and Logic; Rev C Stewart, D D, Professor of Moral Philosophy and Evidences of Christianity; Alfred D Smith, A M, Wood Professor of Classics; S W Hunton, M A, Professor of Mathematics; Rev John Burwash, M A, Professor of Chemistry and Experimental Physics; Rev B C Borden, M A, Professor of English Language and Literature; Prof A D Smith, A M, Secretary to the Faculty; Prof S W Hunton, M A, Librarian; Prof John Burwash, M A, Curator of Museum.

**Mount Allison Wesleyan Academy.**

Chaplain — Rev Charles Stewart, D D.

Officers of Instruction — Head Master, Thompson T Davis, B A; Second Master, A B Tait, B A; Assistant Teachers, R P Alexander, Aldran Allen; Professor A A Mack, Vocal and Instrumental Music.

**16J. & A. McMILLAN SUPPLY WEDDING INVITATIONS IN LATEST STYLES.**

Pr  
Be  
Lite  
Gert  
part  
Town  
Voca  
Chas  
Miss  
  
LIS  
Rev  
Mir;  
I E B  
Bleak  
D Bla  
Weldf  
ford, C  
Have  
W Co  
dall, S  
BA, F  
Blissf  
Elias  
MA, S  
Micha  
WE H  
Carleto  
Andove  
Herritt  
Moncto  
George  
B N H  
Pennie  
Kier  
Oswald  
King, N  
York C  
C B L  
Manzer  
Mutch,  
Co; W  
Melbour  
Keswick  
Prince  
BA, —  
Smith, V  
Queen's  
Todd, H

J. &  
M



---

**OVER FORTY-FOUR MILLION DOLLARS — \$44,699,040.<sup>16</sup>**

---

**Mount Allison Wesleyan Ladies' College.**

Principal, Rev B C Borden, A M; Preceptress, Mrs A N Archibald, M L A. Board of Instruction—Rev B C Borden, A M, English Language and Literature; Mrs A N Archibald, M L A, Natural Science and Latin; Miss Gertrude King, Mathematics; Miss Elizabeth Mellish, M L A, English Department; Miss Anna Mack, French, German, and Vocal Culture; Mrs M E Townsend, Drawing, Painting, etc; Prof Albert A Mack, Instrumental and Vocal Music; Miss Lillie E Black, Music; Miss Mary Vroom, Music; Prof Chas L Chisholm, the celebrated Violinist, will give lessons twice a week; Miss Miriam Fullerton, Stewardess; Miss Maude Clarke, House-keeper.

**LIST OF BAPTIST MINISTERS IN NEW BRUNSWICK.**

Revds W P Anderson, Newcastle, Queen's Co; J S Archibald, Newcastle, Mir; George Beckwith, Havelock, Kings Co; W H Beckwith, Fredericton; I E Bill, D D, St Martins; T A Blackadar, B A, Macnaquack, York Co; J C Bleakney, Richmond, Carleton Co; Samuel Burt, Jacksonville, Carleton Co; D Blakeney, Petitcodiac; Joseph A Cahill, Carleton, St John; D S Carpenter, Weldford, Kent Co; I W Carpenter, Elgin, Albert Co; H A Charlton, Knoxford, Carleton Co; John Coombs, Cumberland Point, Queen's Co; W T Corey, Havelock, King's Co; E C Corey, Penobsquis; W W Corey, Boundary Creek, W Co; Henry J Coy, Jones Forks, Upper Keswick, York Co; David Crandall, Springfield, King's Co; W Camp, Hillsboro', Albert Co; Fred D Crawley, B A, Fredericton, Box 49; Calvin Currie, Jemseg, Queen's Co; W M Edwards, Blissfield, Northumberland Co; J E Fillmore, Lower Caverhill, York Co; Elias K Ganong, Rothesay; Geo O Gates, M A, St John; Calvin Goodspeed, M A, St John; J A Gordon, St John; George E Good, M A, St George; Michael Gross, Hillsborough, Albert Co; Henry Haines, Otnabog, Queen's Co; W E Hall, Sackville; D P Harris, New Canaan; J G Harvey, Centerville, Carleton Co; A H Hayward, Springfield, King's Co; Charles Henderson, Andover, Victoria Co; Edward Hickson, M A, Carleton, St John; B R Herritt, Shediac; O C Herbert, Richmond, Carleton Co; W B Hinson, Moncton; T B Hopper, D D, St John; Ezekiel Hopper, Dawson Settlement; George Howard, Centerville, Carleton Co; Edwin H Howe, Hillsborough; B N Hughes, St Mary's, York Co; R M Hunt, B A, St Stephen; A E Ingram, Pennfield, Charlott Co; Benjamin Jewett, Hartland, Carleton Co; Elias Kierstead, Carleton, King's Co; Seth W Kierstead, Hillsboro, Albert Co; Oswald N Keith, Ludlow; F A Kidson, Ledge Dufferin, Charlotte Co; M P King, Narrows, Cambridge, Queens; Peter R Knight, Lower French Village, York Co; O N Keith, Havelock; Milledge Lewis, Corn Ridge, King's Co; C B Lewis, Jerusalem, Queen's Co; G F Mainwaring, Hopewell; W D Manzer, St Mary's York Co; S C Moore, New Horton, Albert Co; Robert Mutch, Upham, King's Co; A B McDonald, McDonald's Corner, Queen's Co; W E McIntyre, B A, Springfield, King's Co; M Normandy, Weldford; J Melbourne Parker, Salisbury; W F Parker, St Martins; P O Reese, Upper Keswick, King's Co; W C Rideout, Oak Bay, Charlotte Co; T W Saunders, Prince William, York Co; J H Shaw, Hartland, Carleton Co; M B Shaw, B A, —; James Spencer, St John; George Seely, Petitcodiac; Solomon Smith, Weldford; Peter Spragg, Springfield, Kings Co; G W Springer, Jemseg, Queen's Co; J C Steadman, Elgin, Albert Co; W J Stewart, Portland; Thos Todd, Hampton; F S Todd, Cumberland Bay, Queen's Co; James Trimble,

**J. & A. McMILLAN SUPPLY ALL KINDS OF ARTISTS' MATERIALS.<sup>16</sup>**

<sup>17</sup> **The NEW YORK LIFE has Age, Magnitude, Large Surplus,**

Pennfield, Charlotte Co; W A Troop, Milford, St John; J H Tupper, Month  
Keswick, York Co; W E Vincent, Campbellton; A Washburn, St Martin's;  
Josiah Webb, Mangerville, Sunbury Co; G R White, Jacksonville; L M  
Weeks, Harvey, Aibert Co; C B Welton, B A, Sussex; Sydney Welton, B A,  
Sussex; C W Williams, B A, St Andrews; J W S Young, Peel, Carleton Co;  
F M Young, Dorchester.

Licentiates — Hugh A Brown, New Jerusalem; George L Price, Ludlow,  
Nor Co; John Mitchell, New Salem, Queens Co; George A Wilson, Second  
Cambridge, Queens Co; John R Hopewell, Olivet; S D Irvin, Andover; Jas  
A McDonald, First Cambridge; J W Higgins, 2nd Grand Lake; E B Phalen,  
Rockport; Joseph Crandall, 3rd Elgin; E B McLatchy, 4th Hillsborough;  
Joshua B Ganong, Studholm; William Wetmore, Hampton Station; B H  
Thomas, Fairville; T P Davies, John H Jenner, Sussex; Elijah A Allaby,  
Thomas Stackhouse, Salt Springs; James S May, William Poole, Portland;  
H H Hall, B A, Penobscuis; A Gamble, St George; Frank St J Fitch,  
Leander A Palmer, Arthur Vanburen, Joseph Addison, Leinster Street (St  
John); J H King, Carleton (St John).

**The Baptist Convention of the Maritime Provinces.**

ORGANIZED A. D. 1846.

Officers of Convention for 1887-8 — President — Prof R V Jones, Wolfville.  
Vice-Presidents — Mr Mont McDonald, St John, and Rev I J Skinner, P E I.  
Secretary — Rev Prof Kierstead, Acadia College, Wolfville.  
Assistant Secretary — Professor Eaton, Truro.  
Treasurer — Mr Jas Desbrisay, Charlottetown, P E I.

This Convention is composed of representatives of the Churches of Nova  
Scotia, New Brunswick, and Prince Edward Island, and has as its objects "to  
maintain the educational and missionary operations of the body, and to ad-  
vance the general interests of the denomination." It appoints the Board of  
Governors of Acadia College, the Board of Foreign Missions, the Board of  
Home Missions, the Board of Ministerial Education, and the Board of Man-  
agement of Ministerial Relief and Aid Fund.

EDUCATIONAL INSTITUTIONS UNDER MANAGEMENT OF THE BAPTIST  
CONVENTION OF THE MARITIME PROVINCES.

**The University of Acadia College.** — *Instituted A. D. 1838.*

BOARD OF GOVERNORS.

Rev A W Sawyer, D D, President of the College, *ex officio*.

Members whose term of office expires in 1889 — C F Clinch, Esq, Rev S B  
Kempton, M A, Hon D McN Parker, M D, D C L, J H Harding, Esq, Rev  
J W Manning, B A, Rev T A Higgins, D D.

Members whose term of office expires in 1892 — Austin Locke, Esq, Wil-  
liam Cummings, Esq, Herbert C Creed, Esq, M A, Edwin D King, Esq, M A,  
Q C, Silas Alward, D C L, M P P, Rev A Cohoon, M A.

Members whose term of office expires in 1895 — Rev D G McDonald, B H  
Eaton, Esq, M A, Q C, Wm C Bill, M P P, Rev C Goodspeed, M A, C B  
Whidden, Esq, Hon A F Randolph.

Rev T A Higgins, D D, Secretary; X Z Chipman, Esq, Treasurer.

THE SENATE OF THE UNIVERSITY.

Rev A W Sawyer, D D, Moderator; Herbert C Creed, M A, Secretary;  
Rev E M Keirstead, M A, Treasurer.

**J. & A. McMILLAN, PUBLISHERS,**

Rev  
Eviden  
Higgin  
Greek  
Literat  
Natura  
History

Rev  
M P P,  
A, H H

Rev C  
Eaton, M  
D, Rev  
N Graha

Rev A  
D C L, I  
M A, Pr

E D I  
Desbrisay  
Treasur

H

The Ac  
Governor  
Teache  
Sawyer, I  
lish; Mn

Instruc  
Rhetoric  
French a  
Eaton, A  
Harding,

Preside  
Treasurer  
Directo  
Vince, D  
McDonald  
C Smith,

---

**Careful Investments, Conservative Management, Success.<sup>17</sup>**

---

## THE FACULTY.

Rev A W Sawyer, D D, President, and Professor of Moral Philosophy and Evidences of Christianity; Rev E A Crawley, D D, Professor Emeritus; D F Higgins, Ph D, Professor of Mathematics; R V Jones, Ph D, Professor of the Greek and Latin Languages; Rev E M Keirstead, M A, Professor of English Literature, Logic, and Psychology; A E Coldwell, M A, Professor of the Natural Sciences; L E Wortman, M A, Professor of Modern Languages and History.

## THE FELLOWS.

Rev S B Kempton, M A, Rev E M Saunders, D D, Silas Alward, D C L, M P P, Rev J E Hopper, D D, Judge Johnston, D C L, Rev D A Steele, M A, H H Bligh, M A, Q C, Rev David Freeman, M A.

## THE SCHOLARS.

Rev G O Gates, M A, H C Creed, M A, Hon Neil McLeod, M A, F H Eaton, M A, T E Corning, B A, E D King, M A, Q C, Rev J E Hopper, D D, Rev W H Warren, M A, W M McVicar, M A, J F Tufts, M A, Wallace N Graham, B A, Q C, L S Morse, B A.

## EXECUTIVE COMMITTEE.

Rev A W Sawyer, D D, Prof J F Tufts, M A, Hon D McN Parker, M D, D C L, Prof R V Jones, Ph D, Rev E M Saunders, D D, Rev S B Kempton, M A, Prof D F Higgins, Ph D, Secretary.

## COMMITTEE ON INVESTMENTS.

E D King, M A, Q C, Chairman; Hon D McN Parker, M D, D C L, J Desbrisay, Esq, C W Roscoe, M A, J P Chipman, M A, Q C; X Z Chipman, Treasurer.

**Horton Collegiate Academy.** — *Established A. D. 1828.*

The Academy and Ladies' Seminary are under the control of the Board of Governors of Acadia College.

Teachers—Prof J F Tufts, M A, Principal, Latin and History; E W Sawyer, B A, Greek and English; E R Morse, B A, Mathematics and English; Mme Constance C Bauer, French and German; H N Shaw, Elocution.

**Acadia Seminary.**

Instructors—Mary A Wadsworth, Principal, English Literature and Rhetoric; Libbie S Margeson, Latin and English; Mme Constance C Bauer, French and German; Helen L Buttrick, Instrumental Music; Hattie M Eaton, Assistant Instrumental Music; May Vaughan, Vocal Music; Eliza T Harding, Drawing and Painting; Harriet E Wallace, Elocution.

**Union Baptist Education Society.**

President, Wm Vaughan, St Martins; Secretary, Amon A Wilson, St John; Treasurer, John March, St John.

Directors—Wm Vaughan, Hon E McLeod, Percy Gilmour, M D, D McLeod Vince, David Vaughan, J A VanWart, John March, D W Clark, Mont McDonald, Robert McLeod, R C Elkin, Hon G E Foster, George Masters, A C Smith, Robert May, A W Mnsgrove, M D

---

**98 and 100 PRINCE WILLIAM STREET, ST. JOHN, N. B.<sup>1</sup>**

---

**18 THE NEW YORK LIFE WAS THE FIRST COMPANY TO GIVE PAID UP**

---

**Baptist Annuity Association.**

President, Rev I E Bill, D D; Vice-Presidents, Revs E Hickson, J E Hopper, D D, A D Yerxa, T H Hall; Secretary, J W Spurden; Treasurer, Hon A F Randolph, M L C.

Directors—Hon James Steadman, H C Creed, A H F Randolph, M S Hall, A W Masters, Jas A Estey, Jas G McNally, R H Phillips, J H Harding, J S May, Revs F D Crawley, Jas Spencer, B N Hughes, W J Stewart, W J Swaffield.

**Baptist Board of Foreign Missions.**

President, Charles F Clinch; Vice-President, John H Harding; Secretary, Rev W J Stewart, Portland; Treasurer, John March, M A, St John, N B; Recorder and Accountant, Ernest C March.

Members whose term of office expires in 1888—John March, Rev J A Cahill, Arthur W Masters, Charles F Clinch, Thomas S Simms. Members whose term of office expires in 1889—Charles P Baker, Rev G O Gates, M A, Rev D A Steele, M A, Rev J A Gordon, James A Estey. Members whose term of office expires in 1890—Rev G E Day, D D, Rev W J Stewart, Mont McDonald, Rev J E Hopper, D D, John H Harding.

**Women's Baptist Missionary Union.**

President, Mrs M W Williams, Wolfville, N S; Vice-Presidents, Mrs J E Hopper, Mrs J F Parsons, Mrs A H Lavers; Corresponding Secretary, Mrs John March, St John, N B; Provincial Secretaries, Miss Amy Johnstone, Dartmouth, N S, Mrs Emmerson, Dorchester, N B, Miss L S King, P E Island; Treasurer, Mrs J W Manning, Halifax, N S; Auditor, Mrs E M Saunders, Halifax, N S.

Executive Committee—Miss Ada Hooper, Miss Clark, Mrs Wm Allwood, Mrs Robinson, Mrs J E Masters, Mrs C H Martell, Miss H Layton, Mrs A S Murray, Miss Hannah Jones, Mrs H Howitt, Mrs R Phillips, Mrs W J Stewart, Mrs Moses Cowan, Miss Mary A Cramp, Mrs J H Harding, Mrs Allison Smith, Mrs J F Marsters, Mrs Spurden, Mrs G O Gates, Mrs Jesse Harding, Mrs A W Sawyer, Miss M M Stewart, Mrs A F Randolph, Mrs S Selden.

**FREE CHRISTIAN BAPTIST CHURCH.**

Officers of the Elders' Conference—Rev T S VanWart, Moderator; Rev G A Hartley, Secretary.

Officers of General Conference—Rev W Downey, Moderator; Rev C T Phillips, Assistant Moderator; Rev G W McDonald, Corresponding Secretary; Major Vince, Recording Secretary; Dr Burnett, Assistant Secretary; William Peters, Esq, Treasurer; Hon G E Foster, D C L, M P, Auditor.

Revs E Sipprell, Joseph Noble, Jacob Gunter, Alex Taylor, Robert French, John Perry, W Kinghorn, G A Hartley, Thomas Connor, John McKenzie, W Downey, J T Parsons, J N Barnes, T S VanWart, G W Macdonald, John E Reid, G T Hartley, T O DeWitt, Joseph McLeod, D D, Elijah Gray, C T Phillips, E Garrity, John S Jones, John Gravinor, T W Carpenter, B Colpitts, J Henderson, S H Weyman, W DeWare, J Wesley Clark, Henry Hart, John A Robertson, J J Barnes, G B Trafton, C F Rideout, A Trafton, W J Halse, F Babcock, G W Foster, A C Thompson, H H Cosman, A B Boyer, A B, G F Currie, B H Nobles, W H Perry, Gideon Swim, A H McLeod.

Conference Licentiate—Everitt Gosline.

**POLICY AFTER LAPSE. WAS 19 YEARS AHEAD OF THE STATE LAW.<sup>18</sup>****BOARD OF MANAGERS.**

B S Palmer, Esq, Chairman; D W Clark, Esq, Treasurer; Rev G A Hartley, Secretary; R E McLeod, Esq, G J Worden, Esq, J A VanWart, Esq.

**MEMBERS FOR DISTRICTS.**

First District — F C Bloodsworth, Esq, Clerk; Mr Samuel Baker, Treasurer.  
 Second District — John A Owens, Esq, Clerk; Mr S Hayden Shaw, Treas'r.  
 Third District — J A VanWart, Esq, Clerk; Mr G Ward Merithew, Treas'r.  
 Fourth District — Martin Emmerson, Esq, Clerk; Major Alexander, Treas'r.  
 Fifth District — Albert Palmer, Esq, Clerk; G J Worden, Esq, Treasurer.  
 Sixth District — G W Sharp, Esq, Clerk; G L Good, Esq, Treasurer.  
 Seventh District — Wm Peters, Esq, Clerk; Mr W A Whittaker, Treasurer.  
 Executive Committee — Rev W Downey, Chairman; Rev A Taylor, Rev G A Hartley, Rev J McLeod, D D, Rev C T Phillips, William Peters, Esq, Major Vince.

**CONGREGATIONAL.****Officers of the Congregational Union of Nova Scotia and New Brunswick.**

Rev J B Hawes, Chairman; Rev Joseph Barker, Secretary; Rev J Shipperley, Statistical Secretary; Rev T McLeod, Sunday School Secretary; Jas Woodrow, Esq, Treasurer. These officers, together with the following persons, form the Union Committee: Rev Messrs J B Saer, William McIntosh, S Sykes, W Peacock, J Whitman, and Thomas Hall, Capt Eben Scott, Messrs W T Sterritt, N Tipper, A K Moore, Andrew Crowe, D H Burpee, A Barker, R L Phillips, W E Perry, Daniel Goins, and Robert Faulkner.

**Congregational Churches in New Brunswick and Nova Scotia.**

St John, N B, Rev J B Saer, B D, Pastor; Sheffield and Grand Lake, Rev Joseph Barker; Keswick Ridge and Douglas, Rev J B Hawes; Florenceville, ———; Milltown, Rev W R Cross. Yarmouth, N S, Rev W McIntosh; Milton, N S, Rev H Godard; Chebogue, Rev W H Watson, M D; Pleasant River and Ohio, Rev W Peacock; Liverpool, Brooklyn, and Beachmeadows, Rev Simeon Sykes; Noel and Selmah, Rev J W Cox; Maitland and South Maitland, ———; Economy, Rev T McLeod; Cornwallis, Rev J Whitman; Margaree and Baddeck, Rev J Shipperley; Manchester,

**Canada Congregational Missionary Society.**

President, Rev Dr Cornish; Missionary Superintendent, Rev Thomas Hall; Secretary, Rev John Wood; Treasurer, Rev Dr Jackson.

Executive Committee — The above officers, with Rev Messrs Geo Fuller, John Benton, George Willet, J G Sanderson, and W McIntosh, and George Hague, Esq.

**Canada Congregational Foreign Missionary Society.**

President, B W Robertson, Esq; Vice-President, Geo Hague, Esq; Secretary, Rev E M Hill; Treasurer, T B Macaulay, Esq.

**Officers of the Portland Public Library.**

Directors — Edwin Fisher, President; Count DeBury, Vice-President; John Tapley, Henry U Miller, Richard Farmer.

Miss Carrie B Jordan, Librarian; Wm Irvine, Janitor; Richard Farmer, Secretary-Treasurer.

**SCHOOL BOOKS, STATIONERY, BLANK BOOKS, ETC.<sup>2</sup>**

---

**THE NEW YORK LIFE DOES MORE ANNUITY BUSINESS**

---

**EDUCATIONAL.****Educational Department of the Province.**

Provincial Board of Education—The Governor, the members of the Executive Council, the President of the University of New Brunswick, and the Chief Superintendent of Education.

Chief Superintendent of Education—William Crocket, A M.

Clerks or Assistants—George Thompson, Thomas Nisbet.

Provincial Normal School—Principal, Eldon Mullin, A M. Faculty of Instruction—H C Creed, M A, M Alice Clark, Edward Cadwallader, B A, Edw L O'Brien, Alphie Bellevean. Model Department—John F Rogers, Misses Frances Ross, Annie Harvey, and Miriam McLeod.

Inspectors—George W Mersereau, A B, Newcastle; Jerome Boudreau, Richibucto; Geo Smith, A B, Moneton; D P Wetmore, Clifton, King's Co; W S Carter, A M, St John; I B Oakes, A M, Woodstock.

**University of New Brunswick.**

Visitor on behalf of Her Majesty—His Honor the Lieutenant-Governor.

Corporation and Members of Senate—Thomas Harrison, M A, LL D, President; Hon David Wark, Ezekiel McLeod, Hon Archibald Harrison, Foster McFarlane, M D, Chief Justice Allen, Boyle Travers, M D, W Wilson, Esq, M P, W Pugsley, A M, D C L, M P P, W Crocket, M A, G E Coulthard, M D, and Hon James Mitchell, B A.

Registrar and Treasurer—J Douglas Hazen, B A.

Professor of Mathematics, Natural Philosophy, and Astronomy, Thomas Harrison, M A, LL D; Professor of Chemistry and Natural Sciences, Loring W Bailey, M A, Ph D; Professor of Classical Literature and History, H S Bridges, M A; Professor of English and French Languages and Literatures, W F Stockley, B A; Professor of Mental and Moral Philosophy and Political Economy, S W Dyde, M A; Examiners for Degrees, Havelock Coy, M A, Rev Goodrich Roberts, M A, Rev D Macrae, D D, G H Lee, M A, B C L; Examiners in Civil Law, Fred E Barker, M A, D C L, Wm Pugsley, M A, D C L, and His Honor Chief Justice Allen, LL D.

Collegiate School, Fredericton—Head Master, George Robert Parkin, M A; Mathematical and English Teachers, H V B Bridges, M A, Fred Meagher, B A, and Miss Jane Gregory.

**UNIVERSITY ALUMNI SOCIETY.**

H S Bridges, A M, President; L W Bailey, Ph D, G Fred Fisher, B C L, G Herbert Lee, A M, Vice-Presidents; J A Vanwart, M A, Sec'y-Treasurer.

Council—G R Parkin, M A, Eldon Mullin, M A, Rev G G Roberts, M A, Dr J Z Currie, A B, Hon James Mitchell, B A, W B Carman, M A, George W Allen, M A.

Members of the Senate—W Pugsley, A M, D C L, M P P, Hon James Mitchell.

**Madras School.**

The Governor and Trustees of the Madras School in New Brunswick—The Lieutenant-Governor, the Lord Bishop of the Diocese, the members of the Executive Council of New Brunswick, the Judge of the Court of Vice-Admiralty, the Speaker of the House of Assembly, the Mayor and Recorder of St John, the Rector and Church Wardens of Trinity Church, St John, together with T W Daniel, G Sidney Smith, Simeon Jones, and H W Frith; Clerk and Treasurer, H L Sturdee.

---

**J. & A. McMILLAN, ST. JOHN, N. B.**

Schools  
ton, Susse

This In  
either sex  
New Brun  
all charge  
\$120 in ai  
ing the In  
Superinte  
Educati  
See page 1  
Educati  
page 160.  
Educati

**Bar**

E. McLE

CHAS. W.

**W  
Barris  
P**

**Bank  
NEW B**

---

**THAN ALL THE COMPANIES COMBINED IN THE U. S. A.<sup>19</sup>**

---

Schools are established in St John, Portland, Carleton (St John), Fredericton, Sussex, and Shediac.

**Halifax School for the Blind.**

This Institution provides for the education and training of blind persons of either sex throughout the Maritime Provinces. Pupils from the Province of New Brunswick, between the ages of ten and twenty-one, are admitted free of all charge, the Provincial Government making an annual per capita grant of \$120 in aid of the school, for each and every pupil from this Province attending the Institution. All applications for admission should be addressed to the Superintendent, C F Fraser, M A.

Educational Institutions in connection with the Roman Catholic Church — See page 157.

Educational Institutions in connection with the Methodist Church — See page 160.

Educational Institutions in connection with the Baptist Church — See p. 162.

---

**E. & R. McLEOD,**

***Barristers, Notaries Public, &c.***

*RITCHIE'S BUILDING,*

**SAINT JOHN, N. B.**

*E. McLEOD, Q.C.*

*R. McLEOD.*

---

*CHAS. W. WELDON, D.C.L., Q.C., M.P. HUGH H. McLEAN. JAMES DEVLIN.*

**WELDON, McLEAN & DEVLIN,**

***Barristers, Attorneys & Notaries Public,***

*Princess Street, St. John, N. B.*

*SOLICITORS TO*

*Bank of Montreal; Western Union Telegraph Company;*

*NEW BRUNSWICK RAILWAY COMPANY; AND*

*GRAND SOUTHERN RAILWAY COMPANY.*

---

**WHOLESALE BOOKSELLERS AND STATIONERS.**



<sup>29</sup> The NEW YORK LIFE issues the Most Liberal Policy, having paid

## MILITIA.

## Militia — Active Force — District Staff.

Deputy Adjutant General commanding — Lieut-Colonel Maunsell.  
District Paymaster and Storekeeper — Major A J Armstrong, 22 Oct, '86.

8th Princess Louise N. B. Regiment of Cavalry  
(Hussars).

Organized G. O. 30th April, '69. Motto — "*Regi Patreaqui Fidelis.*"  
Head Quarters, Rothesay.

Lieut-Colonel James Domville, (c c 1st) 2 July, '81.

Major — Alfred Markham, (c c 1st), 2 July, '81; Major — Robt W Otty,  
(c c 1st) 12 Feby, '86; Major, 4 Jan, '71.

A Troop, Hampton — Capt, \_\_\_\_\_; Lieut, F E W Whelpley, (c c  
2nd) '87; 2nd Lieut, R C McMonagle, (p) Jan 18, '86.

B Troop, Hammond River — Capt, Wm Langstroth. (c c 2nd), 19 April, '81;  
Lieut, Wm Langstroth, Jr, (s c 2nd) 12 Sept, '84; 2nd Lieut, \_\_\_\_\_.

C Troop, Apohaqui — Capt, Henry M Campbell, (g s c) 20 March, '85; Lieut,  
David Sears, Jr, 12 Sept, '84, (c c 1st); 2nd Lieut, A J Markham, (s c  
2nd) 31 Mar, '86.

D Troop, Upham — Capt, David James Fowler, (m s 2nd), 11 Dec, '77; Lieut,  
George Wm Fowler, (c c 2nd) '84; 2nd Lieut, E L Wedderburn, (s c  
2nd, s 1 1st) 17 Dec, '86.

E Troop, Johnston, Q Co — Capt, Thos E A Pearson, (c c), July 25, '85; Lieut,  
Fred Gass (c c 2d), 29 Mar, '84; 2d Lieut, G W Gambelin, (p) Aug, '87.

F Troop, Shediac, West Co — Capt, G S Maunsell, (s c 1st, s i 1st) 22 Oct, '86;  
Lieut, n w John A McDougall, (s c 1st b) '87; 2nd Lieut, — Murray,  
(p) '87.

G Troop, Springfield — Capt, J H McRobbie, (s c 2nd) July, '87; Lieut, —  
\_\_\_\_\_; 2nd Lieut, \_\_\_\_\_.

Paymaster — John I Woodward, 28 Sept, '33.

Adjutant — Capt, F V Wedderburn, (c c 1st), '86.

Quarter Master — J Upham Fowler, (m s 2nd), 22 Oct, '86, (hon capt, 22  
Oct, '86).

Surgeon — John Edgar March, M D, 30 May, '84.

Assistant-Surgeon — W J Norfolk, M D, 9 Jan, '85.

Veterinary-Surgeon — James Henry Frink, D V S, 7 May, '80.

## Artillery — Field Batteries.

Newcastle, N B — Brevet Lieut-Colonel commanding, Robt R Call, 4 Feby,  
'85; Lieut, C E Fish; 2nd Lieut, R A Lawlor; Surgeon, F L Pedolin; Veter-  
inary Surgeon, John Morrisry.

Woodstock, N B — Major, F H J Dibblee, 31 May, '83; Capt, C H Emery,  
(g s) 16 Oct, '85; 1st Lieut, I F Doherty, (g s), 16 Oct, '85; Surgeon, S Smith,  
4 Sept, '74.

## New Brunswick Brigade Garrison Artillery.

Head Quarters, St John, N B.

Organized G. O. 28 May, '69, as a Brigade. Original Muster Roll dated 4th  
May, 1793.

Lieut-Colonel — John Russell Armstrong, (r s a 1st, c c 1st, c c 2nd, m s  
2nd), 22 Nov, '85.

<sup>6</sup> McMILLAN'S BLANK BOOKS ARE ALWAYS IN DEMAND.

J. & A.

**all Policies from Suicide, whether sane or insane, for the last 35 Years.<sup>20</sup>**

Major, Andrew J Armstrong, (r s a 1st, g s 2nd), 22 Oct, '86, (bt m), 5 April, '86.

No 1 Battery, St John, (Prince of Wales) — Captain, George Bliss Seely, (r s a 1st, m s 2nd), 22 Nov, '85; Lieut, Robert Rankine Ritchie, (r s a 1st) 17 June, '87; 2nd Lieut, John Edward Earle Dickson, (p) 16 Sept, '87.

No 2 Battery, Carleton — Captain, John James Gordon, (r s a 1st) 18 June, '86; Lieut, Albert Arthur Clark, (p) 30 July, '86; 2nd Lieut, Walter Woodworth White, (p) 5 Aug, '87.

No 3 Battery, Portland — Captain, Stanley Douglas Crawford, (g s 2nd) 3 June, '87; Lieut, Geo Kerr McLeod, (r s a 1st) 11 March, '87; 2nd Lieut, Charles Frederick Harrison, (p) 16 July, '86.

No 4 Battery, St John — Captain, George West Jones, (r s a 1st) 22 Oct, '86; Lieut, Arthur Shirley Benn, (p) 10 April, '85; 2nd Lieut, Thomas Edward Grindon Armstrong, (p) 7 April, '87.

No 5 Battery, Fairville — Captain, Edward Jewett Scammell, (r s a 2nd) 22 Nov, '85; Lieut, James Albert Edward Steeves, (p) 7 May, '86; 2nd Lieut, Ernest Hatheway Turnbull, (p) 10 April, '85.

Paymaster, George Frederick Smith, 27 Feby, '85.

Adjutant, Charles Frederick Langan, (g s 1st) 18 June, '86, (capt) 4 June, '86.

Quarter-Master, Richard Farmer, (m) 27 Feb, '67, 12 July, '72.

Surgeon, John Waterhouse Daniel, M D, (r s a 1st) 11 Aug, '76.

Assistant Surgeon, Joseph Andrews, M D, 14 Sept, '83.

**Brighton Engineers — Carleton County.**

Raised as a Company of Infantry 19 Sept, 1867. Transferred to Engineers 27 July, 1880.

Capt, D McLeod Vince, 27 Feby, '80; Major, 10 Sept, '74; 1st Lieutenant, John Rainsford Tompkins, 19 June, '74; 2nd Lieutenant, Alexander Nevers, 18 June, '87.

**62nd Battalion — St. John Fusiliers — Infantry.**

Lieutenant-Colonel Arbuthnot Blaine, (v b 1st) 8 Sept, '76.

Majors — Joseph J Tucker, (v b 1st), 13 June, '83; H H McLean, (v b 1st) Oct 2, '85.

Adjutant — Fred H Hartt, (s i 1st, v b 2nd), capt 19 Jan, '77, brevet major, Jan 19, '87.

Captains — Edward T Sturdee, (s i 1st, v b 1st, m s 2nd) 5 May, '76, brevet major, 5 May, '86; William C Magee, (m s 2nd) 26 Nov, '80; Hawtrey J A Godard, (v b 2nd) 27 June, '84; John P Hegon, (m s 2nd) 10 April, '85; Matthew B Edwards, (m s 2nd) 12 June, '85; G A Fraser, (v b 2nd) Dec 10, '86.

Lieutenants — Cyrus Y Gregory, (v b 2nd) 6 July, '83; Geo F Thompson, (m s 2nd) 27 June, '84; John F Fraser, (v b 2nd) 18 April, '85; Henry H Godard, (s i 1st) 14 Aug, '85; David Churchill, (s i 1st) 14 Aug, '85; Sterling B Lordly, (s i 1st) Dec 10, '86; F H J Ruel, (s i 1st) 14 Aug, '85.

2nd Lieutenants — John Pickman Vroom, (prov) 5 March, '86; James Manning, (prov) 5 March, '86; Geo Mills Cleveland, (prov) 18 June, '86; Murdoek F Bruce, (prov) Dec 10, '86.

Paymaster, James Devlin, (m s 2nd) 27 June, '84, (hon m) 27 June, '84.

Quarter-Master, John S Hall, 19 Jan, '77, (hon major) Jan 19, '87.

Surgeon, Thomas Walker, 27 June, '84.

Assistant Surgeon, M L McFarland, 27 June, '79.

**J. & A. McMILLAN GIVE PERSONAL ATTENTION TO ALL DEPARTMENTS.<sup>6</sup>**

---

**<sup>21</sup> THE NEW YORK LIFE ISSUES ALL KINDS OF**

---

**67th Carleton Light Infantry. — Woodstock.**

- Lieutenant-Colonel — Chas W Raymond.  
 Major — John D Baird, 6 July, '83.  
 Captains — Isaac F Adams, 10 July, '71; Gordon E Boyer, 10 July, '71; Henry W Bourne, 12 July, '72; Amos D Hartley, 15 April, '73, (m 19 July, '84); Jesse W Baker, 10 April, '74; J Slason Carvill, 1 June, '77; John T Fletcher, 31 Aug, '83; Robert Kirkpatrick, 12 Dec, '84; Arthur H McLaughlan, (s i 1st) May, '86.  
 Lieutenants — Charles A West, 1 May, '74; John W Adams, 29 Dec, '76; Chas R Carman, 6 July, '83; L R Harding, '83; Chas H Ferguson, '83; G D Perkins, m s; H H Woodworth, m s, 11 July, '85; J Renfrew Kirkpatrick, (s i 1st) June, '86.  
 Second Lieutenants — Joseph W Williams, 8 April, '81; Francis W Bourne, 31 Aug, '83; Webster Ross, (s i 1st B) 27 Nov, '85; Horace G Fletcher, (s i 1st) Jan, '86; J J Kupkey, p, June, '86.  
 Paymaster — J D Ketchum, (hon m 23 May, '73), 10 Sept, '69.  
 Adjutant — Arthur J Raymond, 15 Nov, '84.  
 Quarter-Master — Captain Hamilton Emery, 10 Sept, '69.  
 Surgeon — Charles Pitt Connell, M D, 22 April, '70.  
 Assistant Surgeon — E W Stevens, M D, 5 Sept, '85.

**71st York Battalion of Infantry. — Fredericton.**

- Lieutenant-Colonel — John Lothrop Marsh, 3 Nov, '71.  
 Majors — Jeremiah Staples, 28 May, '74; T L Alexander, 18 June, '86.  
 Captains — Jesse Christy, 10 May, '72; T G Loggie, 18 June, '80; John McMullin, 4 Oct, '82; H A Cropley, 24 Nov, '82; W T Howe, 14 Sept, '83; A J McGee, 17 Oct, '84; Jared Boone, 18 June, '86; W D Hart, 18 June, '86.  
 Lieutenants — J E Christy, 10 June, '81; R M Pinder, 18 June, '80; Robert Stevenson, 10 Nov, '82; John Mooney, 17 Oct, '84; J V Johnston, 18 June, '86; T G Kelly, 7 Jan, '87; A Pringle, 30 June, '87; J D Perkins, 4 June, '86.  
 2nd Lieutenants — John D Hazen, 18 June, '80; P H Gilmor, 17 Oct, '84; S H McFarlane, 22 Oct, '86; J S Burt, 17 June, '87; J E Sanson, jr, 30 June, '87; G R Burt, 7 Jan, '87; H W Broad, 8 Jan, '86; W E Miller, 3 June, '87.  
 Paymaster — Bt Major A G Beckwith, 11 July, '76.  
 Quarter-Master — Andrew Lipsett, 25 Feb, '76, (hon m) 25 Feb, '86.  
 Surgeon — D R Moore, 15 July, '87.  
 Assistant Surgeon — H W Gregory, 15 July, '87.  
 Acting Adjutant — J Douglas Hazen.

**73rd Northumberland, N. B. Battalion of Infantry.**

*Chatham, Miramichi.*

- Lieutenant-Colonel — Samuel U McCulley, 12 June, '85.  
 Captains — Hugh Cameron, 4 Aug, '71; William Fenton, 1 Aug, '73; Wm McNaughton, 12 April, '77; Alexander McKnight, 6 Sept, '78; John Sheridan, 21st May, 1886.  
 Lieutenants — Peter Loggie, 1 Aug, '73; James Cameron, 13 June, '84; James Chapman, (p) 31 Dec, '74.  
 2nd Lieutenants — Robt McNaughton, (p) 6 Feb, '69; Adams McLellan, (p) 26 Sept, '73; Wm McKnight, 6 Sept, '78; Alex Cameron, 13 June, '84, (p); J D B F MacKenzie, (p) 22nd April, '86.  
 Paymaster — Lemuel J Tweedie, 6 Sept, '72.

---

**J. & A. McMILLAN PUBLISH LOGGIE'S MAP OF NEW BRUNSWICK.**

Adjutant  
 Quartermaster  
 Surgeon

Lieutenant  
 Majors  
 Captains  
 Aug, '78;  
 H Fairweather  
 Lieutenant  
 '86; E H  
 2nd Lieutenant  
 27 June, '8  
 7 May, '8  
 Adjutant  
 Paymaster  
 Quartermaster  
 Surgeon  
 Assistant

Captain,  
 Fredericton

N  
 President  
 Vice-President

The President  
 Hartt; Captain  
 Captain J

The A

Officers of  
 St John; I  
 Warden, J  
 McLean, S  
 John; No 2  
 4, Alex Bur  
 Grand Treas  
 more, St Jo  
 Grand Deac  
 Andrew Mc  
 G Hall, Ma  
 Standard B  
 St John; G  
 Grand Sta  
 Hugh H Mc

J. & A.

**LIFE, ENDOWMENT, AND ANNUITY POLICIES.<sup>21</sup>**

Adjutant — Alexander Templeton, 2 June, '76.  
 Quarter-Master — Alexander Cantley, 29 Sept, '82.  
 Surgeon — William Pallen Bishop, M D, 14 April, '70.

**74th Battalion of Infantry. — Sussex.**

Lieutenant-Colonel — E B Beer, 17 Oct, '70.  
 Majors — O Roswell Arnold, 12 May, '82; John M Baird, (s i), 31 July, '86.  
 Captains — Howard D Wetmore, 10 July, '79; James W McFee, (s i), 2 Aug, '78; Wm C Murray, 10 March, '70; Bedford Harper, 27 June, '79; Chas H Fairweather, 4 June, '86; John A Bowes, 31 July, '86.  
 Lieutenants — Angus McDonald, 13 May, '81; Roland Crawford, 4 June, '86; E H Hayward, 6 March, '80; Melbourne Sears, (prov) 31 July, '86.  
 2nd Lieutenants — Alex S McFee, 4 March, '82; David R McElmon, (prov) 27 June, '84; John J Crossman, (s i) 19 March, '86; Chas Westley Weyman, 7 May, '86; H Vincent White, 4 June, '86.  
 Adjutant — John M Kinnear; 27 Oct, '82; Capt, 4 June, '86.  
 Paymaster — T Edwin Arnold, hon Major, 4 June, '86.  
 Quarter-Master — H Samuel Langstroth, Lieut, 4 June, '86.  
 Surgeon — Samuel F Wilson, M D, 27 Nov, '85.  
 Assistant-Surgeon — Harmon S Trueman, M D, 27 Nov, '85.

**St. John Rifle Company.**

Captain, J T Twining Hartt, v b, 1st, m s, 2nd; 1st Lieutenant, John Frederick McMillan, s i, 1st; 2nd Lieutenant, Edward A Smith, m s 2nd.

**New Brunswick Provincial Rifle Association.**

President — Major John H Parks.  
 Vice-President — Lieut-Colonel J R Armstrong.

**EXECUTIVE COMMITTEE.**

The President; Lieut-Colonel E B Beer; Major O R Arnold; Major F H Hartt; Captain J M Kinnear; P A Melville, Esq; The Secretary. Secretary, Captain J Twining Hartt.

**MASONIC.****The Ancient and Honorable Fraternity of Free and Accepted Masons.**

Officers of Grand Lodge, 1887-88 — M W Grand Master, James McNichol. St John; Deputy Grand Master, Julius T Whitlock, St Stephen; Senior Grand Warden, John McAllister, Campbellton; Junior Grand Warden, Archibald McLean, St John; District Deputy Grand Masters, No 1, John D Short, St John; No 2, George M Jarvis, Moncton; No 3, E Lee Street, Newcastle; No 4, Alex Burchill, Fredericton; Grand Chaplain, Rev W W Brewer, St John; Grand Treasurer, Charles Masters, St John; Grand Secretary, Edwin J Wetmore, St John; Senior Grand Deacon, Henry A Johnston, Dalhousie; Junior Grand Deacon, Wm S Saunders, Woodstock; Grand Director of Ceremonies, Andrew McNichol, St John; Assistant Grand Director of Ceremonies, John G Hall, Marysville; Grand Sword Bearer, George T Baird, Andover; Grand Standard Bearer, Lovett M Wood, Albert; Grand Organist, William A Ewing, St John; Grand Pursuivant, J M Humphrey, Hampton.

Grand Stewards — J Fred Lawton, Robert C Thorne, Samuel T Strang, Hugh H McLean, Hedley V Cooper, St John; John W Patterson, Salisbury;

**22 The NEW YORK LIFE issues a Five-Year-Dividend Policy ;**

Henry Hacker, Upper Mills; John McFadzen, Shediak; William J Smith, Richibucto; Judson M Fowler, St Martins; John P Burchill, Newcastle; James D Fowler, Fredericton. Grand Tyler, Dingee Scribner, St John.

Board of General Purposes—James McNichol, B Lester Peters, R T Clinch, Wm Wedderburn, Robert Marshall, B R Stevenson, William F Bunting, John V Ellis, J T Whitlock (President), John McAllister, Archibald McLean, Edwin J Wetmore (Secretary), Edward Willis, Henry Duffell, Thos A Godsoe, Wm J Logan, T Nisbet Robertson, John D Short, W Watson Allen, W H B Sadleir, Thos Walker, M D, Charles Masters (Vice-President).

Ritual Committee—R T Clinch, B Lester Peters, John V Ellis, Henry Duffell, William F Bunting, Thomas Walker, M D, W H B Sadleir, Harry Beckwith, Thomas A Godsoe, J C Hatheway.

Committee on Relations with Foreign Grand Lodges—Benjamin R Stevenson, Edwin J Everitt, D F Merritt.

Library Committee—T Nisbet Robertson, Edwin J Wetmore, J Henry Leonard, S K F James, H J Thorne, William J Logan, William B Wallace, Andrew McNichol, John D Short, Hugh H McLean.

Committee on Warrants to New Lodges—B Lester Peters, William B. Wallace, W D Forster.

**Private Lodges.**

Abilou Lodge, No 1—Meets first Friday in each month at the Masonic Hall, St. John.  
St John's Lodge, No 2—Meets first Tuesday in each month at the Masonic Hall, St John.  
Hibernia Lodge, No 3—Meets second Tuesday in each month at the Masonic Hall, St John.  
Sussex Lodge, No 4—Meets Thursday on or after full moon, at Dorchester.  
St Mark's Lodge, No 5—Meets first Thursday in each month at St Andrews.  
Hiram Lodge, No 6—Meets first Thursday in each month at Fredericton.  
Sussex Lodge, No. 7—Meets first Wednesday in each month at St. Stephen.  
Carleton Union Lodge, No 8—Meets first Thursday in each month at the Masonic Hall, Carleton.

Midian Lodge, No. 9—Meets second Tuesday in each month at Clifton, King's County.  
Union Lodge of Portland, No 10—Meets third Tuesday in each month at Masonic Hall, St John.

Woodstock Lodge, No 11—Meets first Wednesday in each month at Woodstock.  
St George Lodge, No 12—Meets first Tuesday in each month at St George, Charlotte County.  
Corinthian Lodge, No 13—Meets second Wednesday in each month at Hampton Station.  
Alley Lodge, No 14—Meets first Thursday in each month at Upper Mills, St Stephen.  
Howard Lodge, No 15—Meets first Tuesday in each month at Hillsboro'.  
St Andrew's Lodge, No 16—Meets Monday on or after full moon at Richibucto.  
Northumberland Lodge, No 17—Meets second Tuesday in each month at Newcastle.  
Miramichi Lodge, No 18—Meets third Tuesday in each month at Chatham.  
Salisbury Lodge, No 20—Meets first Tuesday in each month at Salisbury.  
Zion Lodge, No 21—Meets first Wednesday in each month at Sussex, King's County.  
New Brunswick Lodge, No 22—Meets first Wednesday in each month at the Masonic Hall, St. John.

Keith Lodge, No 23—Meets third Wednesday in each month at Moncton.  
Zetland Lodge, No 24—Meets third Wednesday in each month at Shediak.  
Restigouche Lodge, No 25—Meets Tuesday on or after full moon at Dalhousie.  
Victoria Lodge, No 26—Meets second Tuesday in each month at Milltown.  
St John Lodge, No 27—Meets Thursday on or after full moon at Bathurst.  
Lebanon Lodge, No 28—Meets second Monday in each month at Sackville.  
St Martin's Lodge, No 30—Meets first Wednesday in each month at St Martins.  
Benjamin Lodge, No 31—Meets first Tuesday in each month at Andover, Victoria County.  
Campbellton Lodge, No 32—Meets second Friday in each month at Campbellton, Restigouche County.

Alexandria Lodge, No 33—Meets first Tuesday in each month at St Mary's, York County.  
Albert Lodge, No 34—Meets Tuesday nearest the full moon in each month at Hopewell Corner, Albert County.

**Grand Royal Arch Chapter of New Brunswick.**

OFFICERS OF THE GRAND CHAPTER—B Lester Peters, St John, M E First Grand Principal; A F Street, Fredericton, R E Deputy First Grand Prin-

**J. & A. McMILLAN supply promptly anything in their line of Business.**

cipal ;  
Jarvis,  
R E G  
Henry  
W H S  
S McK  
Standar  
W B W  
Janitor

Carleton  
Hall, St J  
New Br  
Hall, St J  
Frederi  
Alexande  
Union L  
Carleton.  
St Steph  
Stephen.  
Botsford  
Edward T  
Woodsto  
stock. Da

Encamp  
the Chapte  
Hall, St Jo  
The Uni  
Regular Co  
Provinci  
ruary, May

St John L  
for Canada  
masons Hal  
Haringto  
the Registe  
Boyne, Regi  
ber, and Des  
New Brun  
Supreme Co  
January, A

Dr Tho  
mander ;  
man, Char  
Secretary ;  
McNichol,  
Organist ;  
Aides-de-C

**SCHOOL**

J. & A. M

Applies to all Classes of Policies, "with valuable options."<sup>22</sup>

cipal; James McNichol, St John, R E Second Grand Principal; Geo M Jarvis, Moncton, R E Third Grand Principal; T Nisbet Robertson, St John, R E Grand Scribe E; Geo F Pinder, St Stephen, R E Grand Scribe N; J Henry Leonard, Carleton, R E Grand Treasurer; D F Merritt, Woodstock, W H Stevens, St Stephen, N Campbell, Fredericton, V E Grand Sojourners; S McKean, Moncton, V E G Sword Bearer; A W Reed, Carleton, V E G Standard Bearer; A R Campbell, St John, V E Grand Director of Ceremonies; W B Wallace, St John, V E G Organist; G Gordon Boyne, St John, Grand Janitor.

**Private Chapters.**

Carleton Royal Arch Chapter—Meets third Wednesday in each month at Freemasons Hall, St John. George B Hegan, Principal Z; T Nisbet Robertson, Scribe E.  
 New Brunswick Royal Arch Chapter—Meets first Thursday in each month at Freemasons Hall, St John. Andrew McNichol, Principal Z; G Gordon Boyne, Scribe E.  
 Fredericton Royal Arch Chapter—Meets at Fredericton third Wednesday in each month. Alexander Burchill, Principal Z; Alfred F Street, Scribe E.  
 Union Royal Arch Chapter—Meets fourth Tuesday in each month at Freemasons Hall, Carleton. A W Reed, Principal Z; Henry Littlehale, Scribe E.  
 St Stephen Royal Arch Chapter—Meets on the second Wednesday in each month at St Stephen. Julius T Whitlock, Principal Z; Albert D Taylor, Scribe E.  
 Botsford Royal Arch Chapter—Meets on the third Monday in each month at Moncton. Edward Tweedie, Principal Z; Joseph A Harris, Scribe E.  
 Woodstock Royal Arch Chapter—Meets on the third Thursday in each month at Woodstock. David F Merritt, Principal Z; D McLeod Vince, Scribe E.

**Knights Templar.**

Encampment of St John, No 48—Religious and Military order of the Temple, Registry of the Chapter General of Scotland—Meets second Wednesday in each month at Freemasons Hall, St John.  
 The Union de Molay Encampment and Priory, Registry of Grand Priory of Canada—Regular Convocations held quarterly.  
 Provincial Grand Lodge of the Royal Order of Scotland—Meets first Wednesday of February, May, August, and November, at Freemasons Hall, St John.

**A. and A. S. Rite.**

St John Lodge of Perfection 14°, A and A S Rite, on the Registry of the Supreme Council for Canada—T Nisbet Robertson, T P G M; G Gordon Boyne, Secretary—Meets at Freemasons Hall, St John, fourth Friday in February, May, August, and November.  
 Harington Chapter of Sovereign Princes of Rose Croix, H R D M 18° A and A S Rite, on the Registry of the Supreme Council for Canada—Charles Masters, M W S; G Gordon Boyne, Registrar—Meets at Freemasons Hall, St John, fourth Friday in March, June, September, and December.  
 New Brunswick Sovereign Consistory, P R S 32° A and A S Rite, on the Registry of the Supreme Council of Canada—Meets at Freemasons Hall, St John, fourth Friday in October, January, April and July.

**Encampment of St. John, Knights Templar.**

Dr Thomas Walker, N and E Commander; A W Reed, Lieutenant Commander; W H B Sadleir, Mareschal; F Tufts, Hospitaller; George H Trueman, Chancellor; T A Godsoe, P E C, Treasurer; T N Robertson, P E C, Secretary; W L Prince, Baucennifer; John French, Bearer of V B; James McNichol, P E C, Chaplain; P A Melville, Chamberlain; E J Sheldon, Organist; John A Watson, Warder; Walter H Allan, George B Hegan, Aides-de-Camp; Dingee Scribner, Man-at-Arms.

**SCHOOL BOOKS,** Prescribed by the Board of Education, and all others used in the Maritime Provinces, constantly on hand.

WHOLESALE AND RETAIL,

**J. & A. McMILLAN.**

**J. & A. McMILLAN PUBLISH ARCHER'S SHORT HISTORY OF CANADA.**





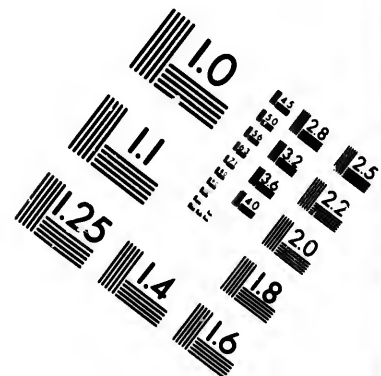
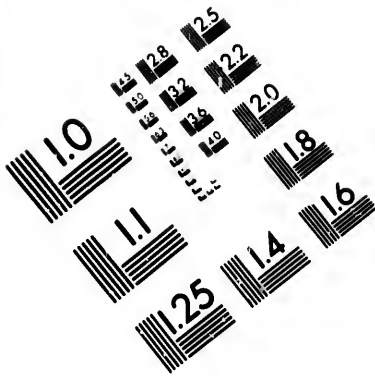

**IMAGE EVALUATION  
TEST TARGET (MT-3)**

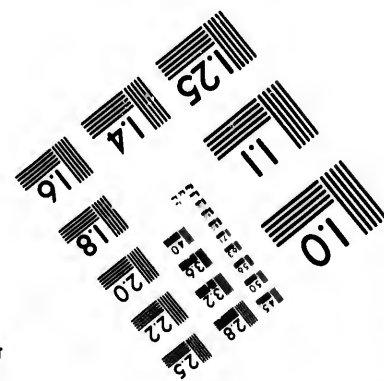
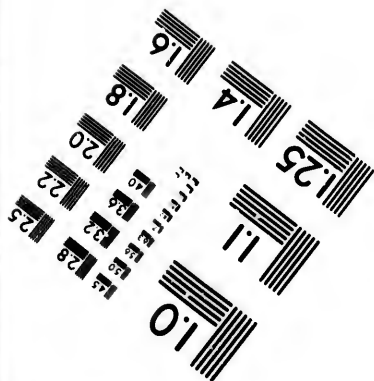
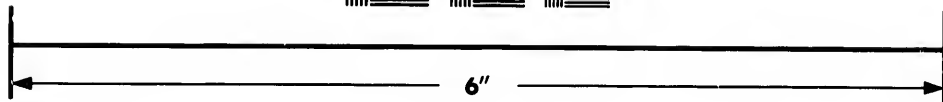
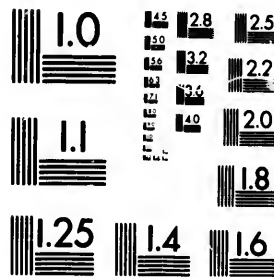

**Photographic  
Sciences  
Corporation**

23 WEST MAIN STREET  
WEBSTER, N.Y. 14580  
(716) 872-4503

0  
E 14 28  
E 16 32  
E 18 36  
E 20 40  
E 22 44  
E 24 48  
E 26 52  
E 28 56  
E 30 60  
E 32 64  
E 34 68  
E 36 72  
E 38 76  
E 40 80  
E 42 84  
E 44 88  
E 46 92  
E 48 96  
E 50 100

5  
18  
20  
22  
24  
26  
28  
30  
32  
34  
36  
38  
40  
42  
44  
46  
48  
50  
52  
54  
56  
58  
60  
62  
64  
66  
68  
70  
72  
74  
76  
78  
80  
82  
84  
86  
88  
90  
92  
94  
96  
98  
100

<sup>23</sup> The **New York Life** issues all kinds of Policies, and Guarantees all Premiums

## LOYAL ORANGE INSTITUTION.

*Grand Lodge of New Brunswick.*

Officers for 1887 — R W Grand Master, Major Andrew J Armstrong, Saint John, N B; Senior Deputy Grand Master, William J Hunter, Sussex, Kings Co; Junior Deputy Grand Master, William D Smith, City of Fredericton, York Co; Grand Chaplain, George Baird, J P, Bairdsville, Victoria Co; Grand Secretary, Samuel T Mosher, J P, Carleton, City of St John; Grand Treasurer, Robert Wills, City of St John; Grand Lecturer, William Roxborough, J P, South Bay, Lancaster, St John Co; Grand Director of Ceremonies, A E Milligan, Baillie, Charlotte Co; Deputy Grand Secretary, Bliss B Brown, St Martins, St John Co; Deputy Grand Chaplains, J H McMann, Upper Hainesville, York Co; Thomas M Corbett, City of Portland, St John Co; Richard Cole, Sussex, Kings Co; Alexander Milligan, Baillie, Charlotte Co; James Semple, Fairville, St John Co; J H Nesbitt, St Stephen, Charlotte Co; William Kingston, Moss Glen, Kings Co; N J Smith, Fredericton, York Co; John Kenney, City of Portland, St John Co; W L Dixon, St Stephen, Charlotte Co; Robert Crawford, St John, N B; John Kerr, City of Portland, St John Co; Wm H White, Gibson, York Co; Richardson Boone, Fredericton, York Co; H A McKeown, City of St John.

### SUBORDINATE LODGES — NIGHTS OF MEETING.

Verner, No 1, St John, St John Co — First and third Thursday; John Amos, W M. Eldon, No 2, St John, St John Co — Second and fourth Tuesday; Jas Keyes, W M. York, No 3, St John, St John Co — Second and fourth Thursday; Douglas McArthur, W M. Nerepis Heroes, No 4, Petersville, Queen's Co — First Friday; John A Makee, W M. Guardian, No 5, Musquash, St John Co — First Saturday; Allan Balcolm, W M. Victoria, No 6, Golden Grove, St John Co — Second Wednesday; David McBrine, W M. Shmonds, No 7, Mispec, St John Co. Wellington, No 9, Mechanics' Settlement, King's Co (East) — 1st Monday; Jno Moore, W M. True Blue, No 11, Carleton, St John Co — Third Wednesday; S T Mosher, W M. Border Britons, No 13, Dunbarton, Charlotte Co — Second Friday; Joseph Hill, W M. Boyne, No 15, White Head, King's Co (West) — Second Saturday; Samuel Kingston, W M. Invincible, No 16, St Martins, St John Co — First and third Friday; David DeLong, W M. Queen's Own, No 17, St Stephen, Charlotte Co — Second Friday; J H Nesbitt, W M. No Surrender, No 18, Gagetown, Queen's Co — First Tuesday; J H DeYeber, W M. Baillie, No 19, Baillie, Charlotte Co — First Saturday; J G Atkinson, W M. Graham, No 20, Fredericton, York Co — First Friday; W D Smith, W M. Rossmore, No 21, Gibson, York Co — First Tuesday; John Hewlton, W M. Heroes, No 22, English Settlement, Queen's Co — First Tuesday; Thomas Muir, W M. Johnston, No 24, St John — First and third Monday; Geo M Thompson, W M. Queen's Bines, No 25, Newcastle Bridge, Queen's Co — First and third Friday; Rev W P Anderson, W M. Havelock, No 27, St John, St John Co — Second and fourth Monday; H A McKeown, W M. Mount Purple, No 29, Pisarinco, St John Co — First Saturday; Samuel Ferguson, W M. British Lion, No 31, Glassville, Carleton Co — First Wednesday; William Simpson, W M. Gowan, No 34, Bairdsville, Victoria Co — Second Tuesday; George Baird, W M. Walker, No 35, Fredericton, York Co — First Monday; N J Smith, W M. Woodstock, No 38, Woodstock, Carleton Co — First Tuesday; D F Merritt, W M. Pickard, No 40, Marysville, York Co — First Thursday; I H Morrill, W M. Springfield, No 41, Springfield, York Co — First Tuesday; Thomas Prescott, W M. Albert, No 42, Point Wolf, Albert Co — First Saturday; John Hyslop, W M. Kinnear, No 44, Upham Station, King's Co — First Thursday; Andrew J McGarity, W M. Johnston Blues, No 46, Goshen, Queen's Co — Second Monday; Thomas Keyes, W M. No Surrender, No 47, Newcastle, Northumberland Co — First and third Tuesday; Edward O'Donnell, W M. North Lake, No 50, Posterville, York Co — Second Saturday; W H Foster, W M. Wellington, No 51, Kirkland, Carleton Co — First Tuesday. Andover, No 53, Four Falls, Victoria Co — Second Thursday. Walden, No 55, Hainesville, York Co — First Thursday; James Wallis, W M. Immanuel, No 60, South Bay, St John Co — Last Friday; Robert Burns, W M. St Stephen, No 61, St Stephen, Charlotte Co — First and third Monday; Jno C Henry, W M.

**\*J. & A. McMILLAN PUBLISH CALKIN'S INTRODUCTORY GEOGRAPHY.**

Retur  
Mo  
Afee,  
Ne  
Ben  
Kir  
Pho  
Ros  
Wil  
Unf  
Hac  
Bea  
Mag  
Lon  
Wils  
Clon  
Risl  
Que  
Fro  
Adm  
Mor  
Mor  
Gari  
Lans  
Dom  
Clon  
Poqu  
Chipp  
Chase,

Gran

Jas  
ville F  
Warde  
Halifa  
Cushin  
Doreche  
Marsha  
Carleto  
I, Gran

Easter  
Golden  
Southe  
Fuller,  
Norton  
St Law  
Pionee  
Orient  
Scotia,  
Beacon  
Victori  
Eureka  
Wester  
Moore,  
Mystic,  
Peerless  
Guiding  
Prince  
Mystic  
Mizpah,  
Crystal

McMILL

Returned, besides the Face of the Policy, in 10, 15, or 20 Years, with other valuable options.<sup>25</sup>

Moncton, No 62, Moncton, Westmorland Co—Second and fourth Wednesday; Henry McFee, W M.  
 New Dominion, No 63, Cumberland Bay, Queen's Co—3rd Wednesday; Isaac Barton, W M.  
 Benton, No 65, Benton, Carleton Co—First Saturday; Charles A Lewin, W M.  
 Kingston Champions, No 66, Clifton, King's Co—Fourth Saturday; N Brauu, W M.  
 Phoenix, No 67, Petitcodiac, Westmorland Co—First Saturday.  
 Rose of Sharon, No 69, Dorchester, Westmorland Co—First Tuesday.  
 Willis, No 70, Fairville, St John Co—Third Tuesday; Wm Roxborough, W M.  
 Union, No 75, St Martins, St John Co—Second Wednesday; Bliss B Brown, W M.  
 Hackett, No 76, Lakeville, Carleton Co—Second Wednesday; S S Wiggins, W M.  
 Beaconsfield, No 78, Waterford, King's Co—Second Tuesday; W S D Moore, W M.  
 Magundy Volunteers, No 88, Magundy, York Co—Last Friday; James Love, W M.  
 Londonderry Heroes, No 91, Markhamville, King's Co—Second Wednesday; Abraham Wilson, W M.  
 Clones, No 36, North Clones, Queen's Co—Second Thursday; James Chittick, W M.  
 Rising Sun, No 106, Newtown, King's Co—Second Saturday; Fletcher Harrison, W M.  
 Queen's Own, No 113, The Range, Queen's Co—First Thursday; William Barton, W M.  
 Protection, No 119, Maple Ridge, York Co—Second Saturday; John Love, W M.  
 Admiral Nelson, No 124, Sussex, King's Co—Second Friday; N J Morrison, W M.  
 Morning Star, No 135, Victoria Mills, Westmorland Co.  
 Morning Star, No 136, Tay Settlement, York Co—Second Saturday; Nathan Boone, W M.  
 Garibaldi, No 138, Hillside, Albert Co—First Monday.  
 Lansdowne, No 140, Elgin, Albert Co.  
 Dominion, No 141, City of Portland, St John Co—First Tuesday; John Kenney, W M.  
 Clones, No 146—South Clones, Queen's Co—First Monday; Geo Montgomery, W M.  
 Poqunock, No 147, Lower Poqunock, York Co—Second Saturday; Wm T Fraser, W M.  
 Chitman Volunteers, No 150, Briggs' Corner, Queen's Co—First Tuesday; George S Chase, W M.

## I. O. O. F.

## Grand Lodge of the Lower Provinces of British North America.

Jas L Stewart, Chatham, N B, Grand Master; W H Weatherspoon, Granville Ferry, N S, Deputy Grand Master; Joseph Wilson, St John, N B, Grand Warden; J C P Frazee, Halifax, N S, Grand Secretary; H A Taylor, P G M, Halifax, N S, Grand Treasurer; Samuel Watts, Woodstock, N B, Andre Cushing, P G M, St John, N B, Grand Representatives; Rev F M Young, Dorchester, N B, Grand Chaplain; Richard Rawlings, Portland, N B, Grand Marshal; J F Richards, Fredericton, N B, Grand Conductor; C B Allen, Carleton, St John, N B, Grand Guardian; Jas R McKee, Charlottetown, P E I, Grand Herald.

## SUBORDINATE LODGES—NIGHTS OF MEETING.

Eastern Star, No 1, Pictou, N S—Wednesday. R A Dawson, N G; J A Russell, P G, R S.  
 Golden Link, No 2, New Glasgow, N S.  
 Southern Cross, No 3, Stellarton, N S.  
 Fuller, No 5, Stellarton, N S—Friday. Jas M Henderson, N G; Jos Johnson, P G, R S.  
 Norton, No 6, New Glasgow, N S—Monday. Daniel McLellan, N G; Jas Bowman, R S.  
 St Lawrence, No 8, Charlottetown—Monday. J H Clark, N G; D R MacLennan, P G, R S.  
 Pioneer, No 9, St John, N B—Friday. Jas W Cameron, N G; Jas A Paul, P G, R S.  
 Orient, No 10, Halifax, N S—Monday. R B Thomson, N G; G H Reynolds, P G, Sec.  
 Scotia, No 11, Westville, N B—Thursday. Edw Sutherland, N G; T M Grant, P G, R S.  
 Beacon, No 12, St John, N B—Tuesday. W S Gray, N G; A A Wilson, P G, R S.  
 Victoria, No 13, Fredericton, N B—Monday. J Limerick, N G; A D Macpherson, R S.  
 Eureka, No 15, Spring Hill, N S—Tuesday. Cyrus Monro, N G; A A McKinnon, P G, R S.  
 Western Star, No 16, Annapolis, N S—Tuesday. W J Shannon, N G; J E Crowe, P G, Sec.  
 Moore, No 17, Thorburn, N S—Tuesday. D A McDonald, N G; F A Anley, P G, R S.  
 Mystic, No 18, Halifax, N S—Thursday. W H Jackson, N G; P R Colpitt, R S.  
 Peerless, No 19, Portland, N B—Wednesday. N W Brennan, N G; Richd Rawlings, P G, R S.  
 Guiding Star, No 21, Granville Ferry, N S—Thursday. —, N G; W O Troop, P G, R S.  
 Prince Edward, No 22, Summerside—Thursday. B H Godkin, N G; J C Wright, P G, R S.  
 Mystic Tie, No 23, Oxford, N S—Alternate Mondays. W Baird, N G; H T Gilroy, R S.  
 Mizpah, No 24, Acadia Mines, N S—Tuesday. J J Falconer, N G; A A Durning, P G, Sec.  
 Crystal Wave, No 25, Pugwash, N S—Tuesday. Henry Smith, N G; C T DeWolf, P G, R S.

**McMILLAN'S BOOKSTORE ALWAYS HAS THE NEWEST PUBLICATIONS.<sup>26</sup>**

**24 THE NEW YORK LIFE'S EXPENSE AND DEATH CLAIMS ARE MUCH**

Prince Albert, No 26, Moncton, N B—Wednesday. J A Steeves, N G; J A Bayne, P G, R S.  
 Willey, No 27, Charlottetown, P E I—Friday. Benj Bremner, N G; Geo Waller, R S.  
 Caledonia, No 28, Hopewell, N S—Wednesday. J D Chisholm, N G; H McDonald, P G, R S.  
 Sileam, No 29, St John, N B—Monday. John T Nuttall, N G; B A Stammers, P G, R S.  
 Union, No 30, Springville, N S—Wednesday. A R Robertson, N G; J W Forbes, P G, R S.  
 Valley, No 33, Sussex, N B—Tuesday. W W Stockton, N G; Jno Thomson, P G, R S.  
 Ivy, No 36, Amherst, N S—Friday. J H Arthur, N G; J F Carter, P G, R S.  
 Lorne, No 36, Economy, N S—Friday. F T McLeod, N G; T F McKenzie, P G, Sec.  
 Pesquid, No 38, Windsor, N S—Tuesday. C M Dimock, N G; B V Caldwell, R S.  
 Athlon, No 39, Canning, N S—Monday. H G Martin, N G; G G Bentley, P G, Sec.  
 Amity, No 40, Halifax, N S—Tuesday. Alex McDougall, N G; James Hull, R S.  
 Carleton, No 41, Woodstock, N B—Monday. C S Woodling, N G; Wm Gibson, R S.  
 Jewel, No 42, Antigonish, N S—Tuesday. T McAmes, N G; Chas J Seaman, Sec.  
 Ridgley, No 43, Great Village, N S—Tuesday. W F Layton, N G; J A McDorman, P G, R S.  
 Ivanhoe, No 44, Parrsboro, N S—Friday. Benj D King, N G; Fred Loosby, Sec.  
 Chatham, No 45, Chatham, N B—Thursday. Jas F Neilson, N G; John Bell, Jr, Sec.  
 Golden Rule, No 46, Carleton, St John—Thursday. F M Griffiths, N G; A E Prince, R S.  
 Edwards, No 47, Hautsport, N S—Monday. Fred Carter, N G; Thos N Patton, P G, R S.  
 North Star, No 48, Campbellton, N B—Monday. Jno Vanler, N G; Robt Jardine, P G, R S.  
 Phoenix, No 50, Truro, N S—Tuesday. J C Miller, N G; J F Faulkner, R S.  
 Diamond, No 51, Yarmouth, N S—Thursday. Jonn Guest, N G; J A Craig, R S.  
 Queen, No 52, Sydney, C B—Wednesday. Donald Matheson, N G; Alex Campbell, R S.

Total membership, 2,381; total relief paid, \$3,046.06; total receipts, \$13,039.53; total expenditure, \$10,736.55; total W. and O. Fund, \$18,128.83; total funds invested besides W. and O. Fund, \$12,010.91.

**KNIGHTS OF PYTHIAS.****Officers of the Supreme Lodge.**

FOUNDER and P. S. C., JUSTUS H. RATHBONE, Washington, D. C.

John Van Valkenburg, P S C, Fort Madison, Iowa; Howard Douglas, S C, Ohio; Wm Ward, S V C, New Jersey; John S King, S P, Ontario; S J Wiley, S M of Ex, Delaware; R L C White, S K of R and S, Nashville, Tennessee; Chas F Bragg, S M at A, Bangor, Me; Bob Newell, S I G, Arkansas; John W Thompson, S O G, Dis of Columbia; James R Carnahan, Indiana, Major-General of Uniform Rank; Wm B Kennedy, St Louis, S Sec Endowment Rank.

**Officers of the Grand Lodge, Maritime Provinces.**

John R Armstrong, P G C, St John; James Moulson, G C, St John; Murray Fleming, G V C, Moncton; W C Hazen Grimmer, G P, St Stephen; Thomas Armstrong, G M of Ex, St John; Andrew J Armstrong, Grand Keeper of Records and Seal, St John; George Dunn, G M at Arms, Springhill Jc, Nova Scotia; George Craig, G I G, Moncton; John Beamish, G O G, St John; Representatives to the Supreme Lodge, James Moulson, St John, Geo Craig, Moncton.

**Officers of New Brunswick Lodge No. 1, St. John, N. B.**

Sterling H Barker, P C; George V McCarthy, C C; Walter S Vaughan, V C; James Moulson, (P G C) P; E A Machum, K of R and S; Thomas Armstrong, M of F; Samuel W Wilkins, M of Ex; Edward P Leonard, M at A; Howard P Wetmore, I G; Jacob S Brown, (P C) O G. Meetings every alternate Wednesday evening at 8 o'clock in their hall, Ring's Building, Germain Street.

**Officers of Union Lodge No. 2, St. John, N. B.**

E Allison Powers, P C; G Warren Fairweather, C C; Robt O'Shaughnessey, V C; Robert E Armstrong, P; J R Gilliland, K of R and S; James A Ewing,

BEL

M d  
Sam  
o'clo

Of

A

John

Meet

Stree

O

W

Webb

(P C)

Meet

R E

Georg

Wm M

every

Offic

Wran,

Offic

A Ewin

Chas N

A Ewin

on the 1

Eugen

M W Sc

beth H

Grand

Grand

Stephen;

Grand Sc

taker, Gu

Grand Co

Jonah, P

Name,

Brunswic

Howard, 1,

York, 2, Fr

Wilberforc

Gurney, 5, 2

IS T

N

**BELOW THE AVERAGE OF ALL LEADING COMPANIES FOR MANY YEARS.<sup>24</sup>**

M of F; W Robt May, M of Ex; LeB Wilson, M at A; A Cowan, I G; Samuel S Elliott, O G. Meetings every alternate Wednesday evening at 8 o'clock in their hall, Ring's Building, Germain Street.

**Officers of Westmorland Lodge, No. 3, Moncton, N. B.**

A Anderson, P C; D J Welch, C C; W R Parker, V C; Joseph Barton, P; John Bedford, K of R and S; W W Estabrooks, M of F; M Tuder, M of Ex; Wm Crowhurst, M at A; Geo Hamilton, I G; W G Speer, (P C) O G. Meetings every Tuesday evening at 8 o'clock in Pythian Temple, Robinson Street.

**Officers of Frontier Lodge, No. 4, St. Stephen, N. B.**

W C Smith, P C; R J Rosborough, C C; Rev H W Winkley, V C; H M Webber, P; H W Broad, K of R and S; N S Worden, M of F; John Ryder, (P C) M of Ex; Alex Murray, M at A; A A Laffin, I G; J D Dean, O G. Meetings every second and fourth Monday of each month.

**Cumberland Lodge, No 5, Spring Hill, N. S.**

R H Cooper, P C; F F Noiles, C C; John Wiley, V C; Rev J Murray, P; George Duun, K of R and S; H H Hunter, M of F; F L Peers, M of Ex; Wm McDonald, M at A; John Adams, I G; Robert Fraser, O G. Meetings every alternate Thursday evening.

**Knights of Pythias Endowment Rank.**

Officers of Section No 511, Moncton, N B—Geo M Jarvis, President; J H Wran, Vice-President; H B Fleming, Secretary; W J Norfolk, M D, Physician.

**Uniform Rank, Knights of Pythias.**

Officers of Victoria Division, No 1, St John—Sir Knight Commander, John A Ewing; Sir Knight Lieut Commander, Jacob S Brown; Sir Knight Herald, Chas Nevins; Sir Knight Treasurer, P A Melville; Sir Knight Guard, Jas A Ewing; Sir Knight Sentinel, Walter S Vaughan; James Moulson, A D C on the Major Gen Staff. Meetings fourth Monday of each month.

**TEMPERANCE.**

**National Division of North America.**

Eugene H Clapp, M W P; J S Rawlings, M W A; Rev R Alder Temple, M W Scribe; Wm A Duff, M W Treas; Rev G H Hicks, M W Chap; Elizabeth H Amer, M W Cond; M C Harper, M W Sent.

**Grand Division, S. of T., Province of New Brunswick.**

Grand Worthy Patriarch, Rev G M Campbell, Howard Division, St Stephen; Grand Worthy Associate, H H Pitts, Lansdowne, Fredericton; Grand Scribe, D Thomson, Albion, St John; Grand Treasurer, W C Whitaker, Gurney, St John; Grand Chaplain, H A McKeown, Gordon, St John; Grand Conductor, S McLeod, Campbell, Woodstock; Grand Sentinel, David Jonah, Petitcodiac, Petitcodiac.

Name, Location, and Night of Meeting of Subordinate Divisions in New Brunswick.

Howard, 1, St Stephen; Friday.	Portland, 7, Orange Hall, Portland; Tuesday.
York, 2, Fredericton; Friday.	Alblon, 14, Market Bldg, St John; Wednesday.
Wilberforce, 3, Milltown, St Stephen; Monday.	Pioneer, 16, Dorchester, Westm'd Co; —
Gurney, 5, Market Bldg, St John; Thursday.	Queen's, 21, Gagetown; Saturday.

**IS THE LARGEST AND BEST FOR ALL KINDS OF PRINTING.<sup>10</sup>**

<sup>25</sup> **THE NEW YORK LIFE INVESTS IN CANADA EVERY DOLLAR**

- Northumberland, 37, Chatham; Friday.  
 Albert, 39, Hillsboro, Albert Co; Wednesday.  
 Sackville, 40, Sackville, Westmd Co; Tuesday.  
 Richibucto, 42, Richibucto, Kent Co; Friday.  
 Kingston, 44, Kingston, Kent Co; ———  
 Newcastle, 45, Newcastle, Mir; Thursday.  
 Westmorland, 50, Point DeBute, Westmd Co;  
 Thursday.  
 Golden Rule, 51, Hopewell Hill, Albert Co;  
 Tuesday.  
 Johnston, 52, Cambridge, Queen's Co; Sat'y.  
 Safeguard, 58, Pennfield, C Co; Saturday.  
 Dalhousie, 64, Dalhousie; Monday.  
 Baie Verte, 65, Baie Verte; Wednesday.  
 Granite Rock, 77, Carleton, St John; Monday.  
 Nelson, 99, Derby, Northum'd Co; Monday.  
 Caledonia, 126, Douglastown, Northum'd Co;  
 Wednesday.  
 Oxford, 134, Upper Gagetown, Q Co; Tuesday.  
 St Martins, 164, St Martins, St John Co; Tues.  
 Sunderland, 180, Jolieure, West'd Co; ———  
 Moncton, 183, Moncton; Monday.  
 St George, 189, St George, Charlotte Co.  
 Farmers', 190, Douglas, York Co; ———  
 Crystal Stream, 191, Salisbury, West Co; Sat.  
 Lime Rock, 207, South Bay, St John Co; Mon.  
 Harmony, 214, Portland, St John Co; Friday.  
 New Era, 215, Nelson, North'd Co; Monday.  
 South Rockland, 219, South Rockland, West-  
 morland Co; Friday.  
 Sunshine, 253, East Florenceville, Car Co; —  
 Independent, 231, Port Elgin, Albert Co; —  
 New Year's Eve, 232, Bristol, Carleton Co; —  
 Buctouche, 235, Buctouche; ———  
 Coeaigne, 236, Scovill's Mills, Coeaigne; Mon.  
 Everitt, 238, Milford, St John Co; Wednesday.  
 Golden Grove, 239, Golden Grove, St John Co;  
 Tuesday.  
 Murray, 241, Scotch Settlement, Shediac; Sat-  
 urday.  
 Lorne, 242, Anagance; Thursday.  
 Intercolonial, 243, Moncton; Thursday.  
 Home Circle, 244, Riverside, Albert Co; Sat.  
 Victoria, 245, Victoria Mills, Victoria Co.  
 Upham, 246, Upham, King's Co.  
 Baillie, 248, Baillie, Charlotte Co.  
 Harcourt, 249, Weldford, Kent Co.  
 Valley, 250, Portland.  
 Havelock, 251, Havelock, King's Co.  
 Petiteodiac, 252, Petiteodiac, Westmorl'd Co.  
 Sunnyside, 253, Lewis Mountain, West'd Co.  
 Moss Rose, 254, Deer Island, Charlotte Co.  
 Britannia, 255, Millstream, King's Co.  
 Spreading Oak, 256, Little Ridge, Charl'te Co.  
 Lansdowne, 257, Fredericton.  
 Union, 288, Kouchibouguac, Kent Co.  
 Charlo, 259, River Charlo, Restigouche Co.  
 Mountain Rose, 260, Steeves Mountain, West-  
 morland Co.  
 Lawrenceville, 261, Lawrence Staton, Char-  
 lotte Co.  
 Spring, 262, Hampton, King's Co.  
 Mayflower, 263, Pomroy Ridge, Charlotte Co.  
 Iona, 264, Scotch Ridge, Charlotte Co.  
 Oak, 265, Oak Hill, Charlotte Co.  
 Wills, 266, Tower Hill, Charlotte Co.  
 Rockland, 267, Graves Settlement, West Co.  
 Star Branch, 268, McAdam Junction, Char Co.  
 Stewart, 269, Second Falls, St George, Char Co.  
 Red Granite, 270, St George, Charlotte Co.  
 Cardwell, 271, Penobscuis, King's Co.  
 Milltown, 272, St Nicholas River, Kent Co.  
 Hampton, 273, Hampton Village, King's Co.  
 Leading Star, 274, Bloomfield, King's Co.  
 Gordon, 275, Good Templar Hall, St John; Fri.  
 Twilight, 276, Eagle Settlement, Westmd Co.  
 Middleton, 277, Salisbury, Westmorland Co.  
 Rising Sun, 278, Heathland, Charlotte Co.  
 Star of Hope, 279, Goshen Corner, Albert Co.  
 Rosefield, 280, St Mary's, Kent Co.  
 Elgin, 281, Elgin, Albert Co.  
 Springfield, 282, Springfield, King's Co; Fri.  
 Grand Lake, 283, White's Cove, Grand Lake.  
 Gloucester, 284, Clifton, Gloucester Co; Wed.  
 Lewisville, 285, Lewisville, Moncton; Tuesdy.  
 Fort Moncton, 286, Port Elgin, West Co; Tues.  
 Centreville, 287, Centreville, King's Co; Sat.  
 Essex Division, 288, Waterford, K C; Sat.  
 Centenary, 289, Debec, Carleton Co; Thurs.  
 Forest Glen, 290, Forest Glen, West Co; Sat.  
 Bristol Union, 291, Bristol, Carleton Co; Tues.  
 East Florenceville, 292, East Florenceville,  
 Carleton Co; Saturday.  
 Waterville, 293, Waterville, Carleton Co; Sat.  
 Ray of Hope, 294, Bath, Carleton Co; Friday.  
 Coverdale, 295, Lower Coverdale, Albert Co;  
 Tuesday.  
 Dufferin, 296, Canterbury, York Co; Saturday.  
 Louison, 297, River Louison, Restigouche Co;  
 Friday.  
 Monument, 298, Kirkland, Carlt'n Co; Thurs.  
 Campbell, 299, Woodstock, Carleton Co; Fri.  
 Campbellton, 300, Campbellton, Restigouche  
 Co; Thursday.  
 Lincluden, 301, Mannhurst, Klugs Co; Thurs.  
 Dundee, 302, Dundee, Restigouche Co; Tues.  
 Rising Star, 303, Morcamber P O, Kings Co;  
 Wednesday.  
 McCarthy, 304, Scotch Settlement, Westmor-  
 land Co; Wednesday.  
 Millstream, 305, Upper Millstream, Kings Co;  
 Monday.  
 Gibson, 306, Gibson, York Co; Friday.  
 Snowflake, 307, Case Settlm't, Kings Co; Mon.  
 Silver, 308, Portland, N B; Friday.  
 Brunswick Division, 309, Old Ridge, Charlotte  
 Co; Monday.  
 Caledonia, 310, Northampton, Carleton Co;  
 Thursday.  
 Gladstone, 311, Waterside, Parish of Harvey,  
 Albert Co; Friday.  
 Poquiock, 312, Poquiock, York Co; Wednsdy.  
 Star, 313, North Lake, Canterbury, York Co;  
 Saturday.  
 Janeville, 314, Janeville, Gloucester Co; Sat.  
 Kingsclear, 315, Kingsclear, York Co; Wed.  
 Rolling Dam, 316, Rolling Dam, Charlotte  
 Co; Monday.  
 Buctouche, 317, Buctouche, Kent Co; Tues.  
 Mount Middleton, 318, Mount Middleton,  
 Kings Co; Friday.  
 McKenzie Corner Division, 319, McKenzie  
 Corner, Carleton Co; Friday.  
 Mapleville, 320, Stylesville, Westmd Co; Sat.  
 Bayfield, 321, Bayfield, Westmd Co; Monday.  
 Curryville, 322, Curryville, Albert Co; Sat'y.  
 River View Division, 323, Upper Mill Branch,  
 Kent Co.

<sup>11</sup> **McMILLAN'S BINDERY PRODUCES THE BEST WORK.**

Happ  
Clark  
C  
No 2  
Olive  
W  
Millv  
Black  
W  
Silver  
la

Gr  
G W  
C; W  
Dep  
No 2,  
Ale  
Wedn  
Crys  
Monct

S  
Rege  
Lewis;  
McNich  
White;  
Regent,  
Place  
and four

John  
Merritt,  
urer; H  
tary; A  
Sentry;

**M**

Constantl

J. & A. M



---

**OF LIABILITY TO CANADIAN POLICY-HOLDERS.<sup>25</sup>**

---

Happy Land Division, 324, Canaan Settlement, Kent Co; Thursday.	Forest Home, 331, Tattagouche, Gloucester Co; Thursday.
Clark's Corner, 325, Clark's Corner, Queens Co; Thursday.	Ever Onward, 332, Bathurst, Gloucester Co; Monday.
No 2 Gordon, 326, Fredericton; Wednesday.	Maple Green, 333, Dalhousie Junction, Restigouche Co; Wednesday.
Olive Branch, 327, Smith's Corner, Walker's W O, Kent Co; Saturday.	Forest View, 334, Little River, Buctouche, Kent Co; Monday.
Millville, 328, Berry Mills, Westmd Co; Mon.	Jubilee, 335, Upper Woodstock; Wednesday.
Blackville, 329, Blackville, Northumberland Co; Wednesday.	Dawn of Hope, —, Presque Isle, Connell P O, Carleton Co; Tuesday.
Silver Stream, 330, Black Brook, Northumberland Co; Wednesday.	Unity, —, Bloomfield Cor, Carleton Co; Sat.

**Templars of Honor and Temperance.**

Grand Temple of New Brunswick — H J Thorne, G W T; L B Storms, G W V T; Wm C Whittaker, G W R; C A Everitt, G Tr; H Dalton, G W C; W H Smith, G W U; P M Forbes, G W G; Dr Morrison, P G W T.

Department of Order in this Jurisdiction — Subordinate Temples: Victoria, No 2, meets every Tuesday evening at Market Hall, Charlotte street, St John.

Alexandria, No 65, meets at Templars Hall, Main street, Portland, every Wednesday evening.

Crystal Fount, No 8, meets on second and fourth Tuesday of each month at Moncton, Westmorland Co.

**St. John Council of the Royal Arcanum, No. 133.**

(Established 1st August, 1878.)

Regent, G A Kimball; Vice-Regent, W A McGinley; Orator, Richard Lewis; Secretary, D McNally; Treasurer, John M Taylor; Collector, James McNichol; Chaplain, Rev L G Stevens; Guide, H D Peters; Warden, H B White; Sentry, John Johnston; Past Regent, A B Smalley; Dep Sup Regent, J M Taylor; Medical Examiner, D E Berryman, M D.

Place of meeting, Knights of Pythias Hall. Evenings of meeting, second and fourth Tuesdays in each month.

**American Legion of Honor — St. John.**

John S Seaton, Commander; C E Macmichael, Past Commander; W H Merritt, Vice-Commander; James Sullivan, Orator; James McNichol, Treasurer; H B Jackson, Chaplain; E E McMichael, Guide; G G Boyne, Secretary; Alex McNichol, Collector; C F Langan, Warden; John Ferguson, Sentry; W R Russell, Chas Maclauchlan, W H Merritt, Trustees.

---

**JAMES S. MAY & SON,**  
**MERCHANT TAILORS.**

Prince William Street,

**SAINT JOHN, N. B.**

Constantly on hand, all kinds of Goods necessary for the Trade.

---

J. & A. McMILLAN PUBLISH THE MODERN GEOGRAPHY AND ATLAS.<sup>11</sup>

**\* THE NEW YORK LIFE WROTE OVER EIGHTY-FIVE MILLION**

**ROLL OF BARRISTERS AND ATTORNEYS.**

Those whose names are marked thus \* are either not residing or not practicing in N. B.

NAMES.	Admitted Attorneys.	Admitted Barristers.	Residence.
Richard Carman,	16 Oct'r '30	17 do '32	Chatham
Charles A Harding,	11 Feb '32	11 Feb '34	Gagetown
Samuel Gay Morse	12 Oct '34	9 Feb '37	Hopewell
Robert Barry Dickie, *	7 Feb '35	7 Feb '35	Nova Scotia
Hon Wm Hunter Odell, A B, *	18 July '35	8 Feb '38	Halifax, N S
Stephen H Hitchings	do	12 Oct '37	St Stephen
Christopher Milner	17 Oct '36	do	Dorchester
George Botsford,	11 Feb '36	11 Feb	do Fredericton
John D Kinnear, *	14 Oct '37	14 Oct '38	Nova Scotia
C W Wardlaw, *	10 Feb '38	13 June '40	New York.
Martin Bent Palmer,	10 Feb '38	6 Feb '40	Hopewell
Francis A H Straton,	13 Oct	15 Oct	do Fredericton
James Stanley Morse,	9 Feb '39	4 Feb '41	Restigouche
Theophilus Desbrisay, Q C,	do	do	do Bathurst
Andrew G Black, *	17 Oct '40	13 Oct '41	St John
James A Harding, *	17 Oct '40	13 Oct	do St John
Allan A Davidson, Q C,	do	do	'42 Newcastle
J P Wetmore,	do	do	do Fredericton
James J Kaye, Q C,	4 Feb '41	19 Feb '43	St John
Edward H Wilmot, A M,	14 Oct	13 Oct	'42 Fredericton
George Connell,	do	12 Oct	'43 Woodstock
Lewis P Fisher, Q C,	18 June	17 June	do
William M Howe, *	13 Oct	13 Oct	'42 P E Island
Charles Doherty,	do	do	'43 St John
Thomas C Chapman, *	9 Feb '43	6 Feb '45	.....
George Otty,	13 June '44	15 Oct	do Hampton
James Odell, A B, *	6 Feb '45	5 Feb '46	Nova Scotia
Thomas W Bliss,	6 Feb '45	17 June '48	Richibucto
Samuel B Davidson, *	16 Oct '45	14 Oct '47	California
John Henry Phair,	do	do	do Fredericton
George Hare, *	5 Feb '46	3 Feb '48	St John
Albert T D McElmon, *	do	do	do Br'th Colum'a
James R Curry,	11 June	13 June	'48 Gagetown
Wm Henry Hatheway, *	15 Oct	13 Oct	do St John
Ward Chipman Drury, A B, *	15 Oct	14 Oct	1847 St John
Samuel Thompson, Q C,	16 Oct	12 Oct	'48 Newcastle
George J Bliss,	4 Feb '47	10 Feb '49	Fredericton
Frederick Coster, *	10 June '47	15 June	do Australia
William H Buckerfield, *	do	.....	do Westmorland
Henry W Frith	14 Oct '47	15 Oct '49	St John
Hon Peter Mitchell, *	do	do	do Montreal
George G Gilbert, A B, Q C,	14 Oct '47	12 Oct '48	St John
Edward Jack, *	do	13 June '50	Fredericton
B Lester Peters, Q C,	12 Oct '48	13 Oct '53	St John

**12 J. & A. McMILLAN SUPPLY VISITING CARDS IN LATEST STYLES.**

**J. & A.**

DOLLARS OF NEW BUSINESS IN 1886.<sup>26</sup>

NAMES.	Admitted Attorneys.	Admitted Barristers.	Residence.
Daniel Ferguson, *	7 Feb '50	7 Feb '52	Chatham
Edward B Chandler,	do do	10 April '51	Dorchester
John C Winslow,	do do	10 Feb '58	Woodstock
W W Street, A B,	do do	12 June '51	Fredericton
R Hutchinson, Q C,	13 Oct '50	12 Oct '52	Richibucto
Benjamin G Gray, A B, *	do do	27 Oct '51	Halifax, N S
Lewis J Almon,	do do	do '51	St John
D Gustavus MacLaughlan	12 June '51	10 June '53	Bathurst
Charles W Weldon, A M, D C L, Q C,	12 Oct '50	do '52	St John
Alexander Ballentine,	7 Feb '52	do '55	do
Hurd Peters, A M, *	10 June '50	10 June '53	do
William P Dole, A B, *	do do	do do	do
John Lthrop Marsh, jun, A B,	10 April '53	13 Oct '54	Fredericton
Charles J Sayre,	13 Feb '54	10 June '56	Richibucto
George Frederick Hill, *	13 April '50	.....	St Stephen
J R Macshane, *	13 Oct '56	10 Oct '58	Halifax
Charles E Knapp,	13 Feb '58	10 Feb '61	Dorchester
C N Skinner, Q C,	13 June '58	10 June '60	St John
G S Smith, A B,	13 Oct '58	13 Oct '59	St John
Daniel L Hanington, Q C,	14 June '59	13 June '61	Dorchester
Benj R Stevenson, A B, Q C,	do do	do '60	St Andrews
Henry Bartlett Rainsford	14 April '60	do '62	Fredericton
John Augustus Wright, A B, *	13 April '60	do '61	Boston
Thomas Gray Merritt,	14 June '60	do Oct '69	St John
Fred E Barker, D C L, Q C,	14 June '60	13 June '61	do
Charles A Peck,	14 April '61	12 June '63	Hopewell
William M Jarvis,	do do	16 April '60	St John
Joseph C Barbarie,	14 Oct '60	do 19 Oct '60	Dalhousie
Charles H B Fisher, Q C,	do do	do '65	Fredericton
John G Clifford *	do do	'62 14 Oct '64	United States
A Rankin Bedell, A B,	9 Feb '63	6 Feb '60	St John
Thomas A Welling,	16 April '60	do .....	Shediac
William M Connell, LL B,	12 June '63	16 June 1865	Woodstock
George F Gregory,	do do	do do	Fredericton
T B Robinson, A B,	do do	do 16 June '64	St John
Caleb Richardson,	19 Oct '63	13 Oct '65	Richibucto
Pat E Sweeney, *	do do	do .....	Aroostook
F E Morton,	do do	do 13 Oct '65	Sussex
Lewis A Mills,	do do	do do	Shediac
James F McManus,	do do	do 9 Feb '66	Bathurst
Alfred Henry DeMill, A M,	11 Feb '64	11 Feb '65	St John
Henry Lawrance Sturdee, A M,	15 June '60	do 16 June '60	do
Silas Alward, A M, D C L,	do do	do 13 Oct '60	do
Peter Millar, *	do do	do April '67	Ottawa
Robert Brooks Peters, *	15 Oct '64	do .....	Australia
Edward Byron Winslow,	17 June '64	8 Feb '67	Fredericton
Robert Caie, *	do do	do 8 July '60	Richibucto
Thos Lewis Harrison, A B, *	17 June '67	do .....	United States

## 27 THE NEW YORK LIFE'S GENERAL AGENCY FOR NEW BRUNSWICK

NAMES.	Admitted Attorneys.	Admitted Barristers.	Residence.
Hon Andrew George Blair,	13 April '65	April '67	Fredericton
Alfred F Street, *	do do	do do	do
George McSorley,	do do	do do	St John
James Gordon Forbes	13 April '65	April '67	do
Arthur Clarence Fairweather	16 June do	June '67	do
Frederick W Stockton,	13 Oct '65	10 June '75	Sussex, K C
Walter J Kilner, *	do do	Oct '67	Ontario
Hon Robert J Ritchie,	14 Oct do	Oct do	St John
Robert Mathew, A M, *	do do	Oct '66	New York
Stanley Boyd,*	16 Oct '68	.....	England
Randolph Ketchum Jones,	15 June '66	11 Oct '67	Woodstock
Isaac Allen Jack, A B, D C L,	12 Oct do	12 Oct do	St John
James Hannay,*	15 Oct do	11 Oct do	New York
John P Hudson,*	do do	.....	do
Israel S Gross,*	do '65	15 Oct '67	United States
Daniel Jordan,	15 Feb '67	10 Feb '68	Fredericton
Josiah Wood,*	do do	do do	Sackville
Alfred C Oulton,	15 June do	11 June '68	Dorchester
Augustus H Hanington,	do do	11 do do	St John
Gilbert R Pugsley, LL B,	15 June do	11 do do	do
Alfred A Stockton, A M, D C L,	do do	11 do do	do
Michael Adams,	14 Oct do	14 Oct do	Newcastle
Charles W Beckwith,	do do	do do	Fredericton
Ezekiel McLeod, LL B, Q C,	do do	16 Oct do	St John
R Chipman Skinner,	10 Feb '68	10 June '69	do
Thomas Milledge, A M,	do do	9 do do	do
George Fred Fisher,	do do	9 do do	Fredericton
Alexander W Baird,	do do	9 do do	St John
G H Steadman,	11 Feb '69	.....	Moncton
W C Milner,	21 April do	15 June '70	Sackville
Daniel C Courser, LL B,	19 June do	11 Oct do	.....
S B Appleby,	11 Oct '68	14 Oct '69	Woodstock
Charles H Lugin, A B,	19 Oct 1868	1 Oct 1870	Fredericton
William B McSweeney, *	21 April '69	12 April '70	Halifax
Lekh R Harrison, A B,	21 Oct do	11 Oct do	St John
C A Stockton, LL B,	do do	do do	do
J D Phinney, A B,	21 Oct '69	21 Oct '70	Richibucto
J R Armstrong,	21 Oct do	do do	St John
John Kerr,	do do	'68 do do	do
George H Mullin, LL B, *	21 Oct '68	11 Oct 1870	Boston
A Slason Thompson, *	9 Feb '70	8 Feb '71	Chicago
Samuel J Baker,*	9 Feb '70	13 April '71	United States
Edw R Gregory, LL B,	9 Feb do	8 Feb '71	St John
Montesquien McDonald,	22 June do	15 June do	do
Thomas W Peters, LL B,	22 Oct do	12 Oct do	do
Hon James Mitchell, A M,	do do	do do	St Stephen
James G Stevens, jun, A B,	do do	do do	do
Pierre A Landry, Q C,	do do	do do	Dorchester

J  
I  
H  
R  
E  
M  
B  
A  
R  
W  
C  
W  
A  
P  
L  
Le  
J  
W  
Jan  
We  
Geo  
The  
Geo  
All  
Her  
Geo  
Jam  
Jam  
Geo  
T C  
R B  
J H  
Fred  
Hug  
Hen  
Rich  
Mile  
Will  
E Pe  
M S  
John  
Hum  
T H  
C W  
Willi  
John  
Harv  
G He

IS 94 PRINCE WILLIAM STREET, H. A. AUSTIN, MANAGER.<sup>27</sup>

NAMES.	Admitted Attorneys.	Admitted Barristers.	Residence.
John Willett,	22 Oct '70	12 Oct '71	St John
Lemuel J Tweedie,	do do	do do	Newcastle
Henry Hilyard, LL B, *	18 Feb '71	20 Feb do	St John
Robert O Stockton, LL B,	do do	9 April '72	do do
Edward T C Knowles	do do	20 Feb do	do do
Melbourne McMonagle,	do do	do do	St Stephen
Barry R Plant,	do do	do do	Madawaska
A Ruinsford Balloch,	18 Feb '71	20 Feb '72	Madawaska
Robert A Borden, A B,	22 June do	27 June do	Moncton
Wm Pugsley, A B, D C L,	do do	do do	St John
Charles Abner Macdonald, A B,	26 Oct do	24 Oct do	do do
Wm B Wallace,	20 June '72	28 June '73	do do
Allen Otty Earle,	25 Oct do	27 Oct do	do do
Philip Palmer,	20 Feb '73	27 June '74	do do
Leander A White, LL B,*	do do	do do	Centreville
J Arthur Fairweather, LL B, *	do do	do do	California
Wm H Dickson,*	21 June do	21 June do	Salt Lake City
James Alfred Vanwart, A M,	1 Nov do	1 Nov do	Fredericton
Wesley Vanwart, A M,	do do	do do	do do
George F Baird,	13 Feb '74	13 Feb '75	St John
George A Henderson,	do do	do do	do do
Thomas Medley Wetmore,	13 Feb '74	13 Feb '75	Gagetown
George Bliss Seely,	do do	do do	St John
Allison B Connell, LL B,	20 April do	20 April do	Woodstock
Henry Turner,*	do do	do do	St John
George E Fairweather,	20 June do	20 Oct do	do do
James A Belyea,	do do	do do	do do
James L Kerr,*	do do	do do	do do
George B Fraser,	do do	do do	Chatham
T Carleton Allen, LL B,	22 Oct do	22 Oct do	Fredericton
R Barry Smith,	do do	do do	Moncton
J Howe Dickson,	22 Oct 1874	22 Oct 1875	Albert
Fred H McKiel,	22 Oct 1874	22 Oct 1875	St John
Hugh H McLean,	13 Feb '75	13 Feb '76	St John
Henry A Forster,	13 Feb '75	.....	Shediac
Richard F Quigley, L L B,	13 Feb '75	13 Feb '76	St John
Miles B Dixon,	23 April do	23 April do	do do
William A Park,	do do	do do	Newcastle
E Perley Williston, A B,	June do	19 June do	do do
M S Benson,	June do	14 Oct do	Chatham
John Black,	22 Oct do	24 Oct do	Fredericton
Humphrey Gilbert,	do do	do do	Shediac
T H McMillan, A B,	do do	8 Feb '77	St John
C W Treadwell, A B,*	do do	do do	Ottawa
William A Russell,	do do	24 Oct '76	Shediac
John H Cother,	2 Feb '76	8 Feb '77	St John
Harvey Atkinson,	11 Feb '76	12 Feb '77	Moncton
G Herbert Lee, A B,	do do	13 Feb '77	St John

J. & A. McMILLAN publish Harper's History of Maritime Provinces.<sup>13</sup>

**"THE NEW YORK LIFE INSURANCE CO.'S DRAFTS EARNED POLICY**

NAMES.	Admitted Attorneys.	Admitted Barristers.	Residence.
G O Dixon Otty,	11 Feb '76	12 Feb do	do
W Watson Allen,	do do	do do	do
Andrew H Johnson,	11 Feb '76	12 Feb '77	.....
G C Coster, A B,	20 April '76	21 April '77	St John
Amon A Wilson,	do do	do do	do
Charles H Masters, A M,*	do do	do do	Ottawa
W A Trueman,	21 June '77	18 June '79	Hopewell Cor
Fred W Kertson,	do do	12 April do	Grand Falls
Henry R Emmerson,	18 Oct do	23 Oct '79	Dorchester
Albert S White, A B, LL B,	19 Oct do	24 Oct '78	Sussex
Stephen Rand,	do do	12 Feb '80	St John
J A Hannah,	do '78	.....	.....
John D Williams,*	12 Oct '76	12 Oct '77	Winnipeg
Chipman A Steeves,	21 Oct do	21 Oct do	.....
Charles A Palmer,	do do	do do	St John
Joseph A Harris,*	do do	do do	Boston
William Wilson,	do do	21 Oct do	Fredericton
W B Chandler, LL B,	do do	.....	Dorchester
R A Lawlor,	Feb '77	21 Feb '78	Newcastle
W W Wells,	May do	21 May do	Dorchester
E H McAlpine, A B,	do do	'78 do	'79 St John
Charles O'Donnell,*	June do	do June	'79 Woodstock
A E McLeod,	do do	do do	Sussex
R P McGivern, jr, A M,	do do	do do	St John
R McLeod, A B,	Oct do	Oet do	do
Edmund G Kaye,	April '79	'79 April	'80 do
Berton S Read, LL B,	13 Feb do	15 do	'80 Dorchester
Dennis B Gallagher,	April do	do do	do Andover
Adam A Rankin,*	do do	do do	do .....
John McAllister,	do do	do do	do Campbellton.
F J Duffy,*	do do	do do	do U States
George P Thomas,	do do	20 April '80	Moncton
John T Harrington,	20 June, '79	24 April 1880	.....
Narcisse A Landry, LL B,	20 June 1879	do do	Bathurst
Ambrose D Richard, L L B,	23 June, do	20 June '80	Dorchester.
Henry A Powell, B A,	do do	24 do do	Sackville.
George V McInerney, L L B,	do do	do do	do Richibucto.
J Swayne DesBrisay,	18 Oct, '79	20 June '80	Bathurst.
John R Costigan,*	do do	19 Feb ..	.....
Williamson Fisher, LL B,*	do do	23 Oct '80	Woodstock.
Henry H James,	do do	12 Oct '81	Richibucto.
Havelock Coy, B A,	28 Oct, do	4 Feb do	Fredericton..
James Devlin,	12 Feb, '80	14 Feb do	St John.
James P Mitchell,	do do	do do	do Newcastle.
John R Maltby,*	do do	do do	do Newcastle.
William A Quinn,	24 April, do	26 April do	Fredericton.
Wm H T Hatheway	do do	.....	St John
Fenwick W Travis,*	17 June '80	23 June '81	United States

<sup>14</sup> J. & A. McMILLAN PUBLISH ARCHER'S HISTORY OF CANADA.

Arthu  
Geo A  
Richa  
Allan  
Hiran  
W C  
James  
David  
R H  
James  
Wm D  
John  
David  
Abrah  
Frank  
Charles  
Fred'k  
A S Le  
James  
George  
Warren  
Robert  
Lemuel  
Dougala  
Spurgeo  
Clifford  
Frederic  
William  
T. omas  
J LeVe  
A Louis  
Josiah I  
Daniel M  
John F  
Albert J  
Daniel M  
Jeremia  
J Dougl  
Allan W  
Mariner  
John L C  
H Ward  
Isaac H  
W P Say  
James T  
J Norma  
A J Chap  
W H Cha

**HOLDERS IN 1886 NEARLY FOUR MILLION DOLLARS — \$3,969,244.\***

NAMES.	Admitted Attorneys.	Admitted Barristers.	Residence.
Arthur I Trueman, M A,	17 June '80	20 June '81	St John.
Geo A Davis, LL B,	do do	12 Oct do	St John.
Richard B Adams, LL B,	do do	15 April '82	Bathurst.
Allan A Davidson, Jr, B A,	22 June do	25 do '81	Newcastle.
Hiram G Betts,	23 Oct '80	25 Oct. '81	St John
W C Hazen Grimmer, M A,	do do	do do	St Andrews.
James Kay,	do do	do do	Moncton.
David Tapley,	do do	do do	Portland.
R H Davis,	14 Feb '81	23 Feb '82	Andover.
James Stratton,	do do	24 Feb '82	.....
Wm D McLeod, B A,*	do do	do do	New York.
John J Forrest,	23 April do	15 June '82	St John.
David I Welch,	16 June do	Oct do	Moncton.
Abraham B Walker, LL B,	do do	29 June '82	St John.
Frank H Tuck,	17 June do	do do	do do
Charles E Sumner,	23 do do	.....	Moncton.
Fred'k W Emmerson, A B, LL B,	17 Oct '81	8 July '83	Moncton.
R S LeBert Tweedie,	do do	.....	St John.
James A Milligan, M A.	19 do do	.....	St John.
George W Allen, M A,	9 Feb '82	22 July '83	do do
Warren C Winslow,	do do	do do	Chatham.
Robert Murray, Jr,	15 Feb '82	12 April do	.....
Lemuel Allan Cursey, M A,	17 April do	26 do do	St John.
Dougald Stewart Hutchinson,	do do	.....	.....
Spurgeon Wortman,	do do	11 Oct '83	Nova Scotia.
Clifford B Deacon*	do do	.....	Winnipeg
Frederick C Rand,*	do do	.....	Nova Scotia.
William Murray,	do do	26 April '83	Campbellton
Tomas A Kinnear,	do do	do do	Shediac
J LeVeber Neales,*	do do	12 do '87	Gagetown
A Louis Belyea,	do do	do do	.....
Josiah R Murphy, LL B,	do do	do do	Woodstock.
Daniel McIntyre,*	18 April 1882	do do	Winnipeg.
John F Ashe,	do do	do do	St John.
Albert J Gregory,	28 June '82	28 June '82	Fredericton.
Daniel Mullin,	do do	do do	St John.
Jeremiah H Barry,	28 June '83	28 June '83	Fredericton.
J Douglas Hazen,	do do	do do	do do
Allan Wilmot Chapman,	29 June do	12 Jan '84	Dorchester.
Mariner George Teed,	do do	do do	do do
John L Carleton,	11 Oct do	25 Oct '82	St John
H Wardroper,	18 do do	7 Feb '84	do do
Isaac H Hallet,	18 Oct '83	do do	Sussex.
W P Sayre,	18 Oct '83	7 Feb '84	Richibucto.
James T Sharkey, LL B,	do do	.....	Fredericton.
J Norman Winslow,	do do	7 Feb, '84	Woodstock.
A J Chapman,	20 June do	10 April '84	Dorchester
W H Chapman,	do do	do do	do do



J. &amp; A. McMILLAN, PUBLISHERS,

NAMES.	Admitted Attorneys.	Admitted Barristers.	Residence.
David Grant,	20 June '83	16 Oct '80	Dorchester.
Melville Norman Cockburn,	8 Feb do	21 Feb '84	St Andrews
Samuel Judson Jenkins,*	do do	do do	Ottawa.
Henry A Foster,	.....	April 10 '84	Dorchester
John Thomas Twining Hartt,	16 April '83	24 April '84	St. John
John Michael O'Brien, B A,*	do do	.....	Bathurst.
James M Knight,	do do	16 Oct	Moncton.
William Alexander Ewing,	do do	24 April '84	St John.
Edward Girouard,	do do	16 Oct '84	Moncton.
Frederick J Wedderburn,	do do	24 April '84	St John.
J Arthur Freeze,	do do	do do	Fredericton.
Charles L Richards,	18 April do	do do	St John.
Leonard Allison,	14 June do	26 Jan '84	Sussex.
Clarence H Ferguson,	13 Oct '83	16 Oct '84	.....
Donald McLeod Vince,	do do	16 Oct do	Woodstock
Alexander Straton,	do do	16 do do	Andover.
Chas I Thomson,	do do	16 do '84	.....
Robert Rankin Ritchie,	do do	18 Oct '84	St John
James W McCreedy,	7 Feb '84	16 April '85	Fredericton.
John P Lawrence, B A,	9 Feb do	.....	.....
Joseph G Matthews,*	16 April do	30 April '85	New York.
John M Stevens,	25 April do	25 June do	St Stephen
Charles J Coster,	12 Jan do	do do	St John
Jos H Yeomans,	13 Jan do	.....	Moncton
Frank A Bennett,	20 Oct '84	29 Oct '85	Dalhousie.
F B Gregory,	20 Oct do	do do	Fredericton.
Robert W Hewson,	do do	do do	Sackville.
Allen W Bray,	do do	.....	Hopewell.
Henry H Ayer,	do do	.....	Moncton.
Geo W Fowler,	do do	29 Oct '85	Sussex.
H A McKeown,	do do	do do	St John
Leonard Tilley Carvill, LL B,	20 April '85	29 April '86	do
Thos P Regan,	21 do do	do do	do
Ronald C Grant,	do do	do do	do
John Boden,	do do	.....	do
James McQueen,	19 Oct '85	do do	Shediac.
John Walter Read, B A,	do do	28 Oct '86	Fredericton.
Stan. Keirstead, A B, LL B,	do do	do do	St. John.
Otis P Smith, A B,	do do	.....	Moncton.
Herbert W Moore, A B,	do do	28 Oct '86	St John.
Frank H Grimmer, A B,	do do	do do	St Andrews.
Ora P King,	do do	.....	Sussex.
Albert W Bennett, LL B,	do do	.....	Sackville.
George J Clarke,	29 April '85	23 June '87	St Stephen
Joseph A Harris,	19 Oct '85	28 Oct '86	Moncton.
Berton C Foster, A B,	'86	do do	Woodstock
Thomas Lawson,	21 Oct do	27 Oct '87	Andover
George R Vincent,	do do	do do	St John

15 McMILLAN'S LIQUID SLATING FOR BLACKBOARDS.

Charle  
Freder  
Martin  
James  
Milton  
Robert  
Frank  
Fred S  
C A D  
Wm D  
W Wo  
Pascal  
Charles  
Arthur  
Walter  
Finimo  
John W  
William  
Henry  
Sidney  
Joseph  
Edgar V  
Frederic  
Jas E C  
Titus J

All I  
Ranney,  
Perkins,  
R Mars  
Point; I  
E Skille  
Comm  
Barrister  
Comm  
John.

Prescribed

Publis

S

98 and 100 PRINCE WILLIAM STREET, ST. JOHN, N. B.<sup>1</sup>

NAMES.	Admitted Attorneys.	Admitted Barristers.	Residence.
Charles E Duffy,	21 Oct '86	27 Oct '87	Fredericton
Frederick Laforest,	do do	do do	Edmundston
Martin G Henderson,	do do	do do	St John
James S Harquail,	do do	do do	Dalhousie
Milton B Hicks,*	do do	do do	Portland, Me
Robert Morrison,	do do	do do	Sussex
Frank A McCully, B A, LLB,	27 Oct do	do do	Moncton
Fred St J Bliss,	21 Oct do	do do	Fredericton
C A D Gagnor,	do do	.....	Edmundston
Wm D Carter,	do do	.....	St John
W Woodbury Wells,	do do	.....	Dorchester
Pascal Poirier,	3 Feb '87	.....	.....
Charles Thomas Bailey,	do do	.....	.....
Arthur C Brydone Jack,	do do	.....	.....
Walter Harold Covert,	9 Feb '87	.....	.....
Finimore McLeod,	19 Oct '87	.....	St John
John W Hickson,	do do	.....	do
William A Mott,	do do	.....	Campbellton
Henry F McLatchy,	do do	.....	Hopewell
Sidney Stockton Taylor,	do do	.....	St John
Joseph A Russell,	do do	.....	Newcastle
Edgar W Thompson,	do do	.....	St Stephen
Frederick DeVine,	do do	.....	St John
Jas E Cowan,	do do	.....	do
Titus J Carter,	do do	.....	Dorchester

**Notaries Public.**

All Lawyers (with few exceptions) are Notaries Public. Also, H R Ranney, T A Temple, G E Thomas, J F Whittaker, John Bellingham, E L Perkins, St John; David Brown, St Martins; G Livingstone, Richibucto; R Marshall, Chatham; T McHenry, Albert Co; T E Oulton, Westmorland Point; B S Palmer, Hampstead, Queen's Co; Chas Straton, Kincaid; W E Skillen, St Martins; Thomas Herrett, Petitcodiac, etc.

*Commissioner to receive Affidavits to be used in Quebec* — H W Frith, Esq, Barrister, St John.

*Commissioner for Nova Scotia and Ontario* — E G Kaye, Esq, Barrister, St John.

**SCHOOL BOOKS**

Prescribed by the Board of Education, and all others used in the Maritime Provinces, constantly on hand. Wholesale and Retail.

**J. & A. McMILLAN,**

Publishers, Booksellers, Stationers, Printers, Book-Binders, Etc., Etc.

98 and 100 Prince William Street, St. John, N. B.

**SCHOOL TRUSTEES WILL PLEASE SEND FOR CIRCULAR.<sup>15</sup>**

2 McMILLAN'S BOOKSTORE, ST. JOHN, N. B.

**J. R. CAMERON,**  
**ENNIS & GARDNER BLOCK, PRINCE WILLIAM ST.**  
 DEALER IN  
**AMERICAN BEST OILS AND OIL STOVES,**  
**CHANDELIERS,**  
 German Study, and English and American  
**LAMPS;**  
**BURNERS, CHIMNEYS, WICKS, &c.**  
**ST. JOHN, N. B.**

**G. S. FISHER & CO.**  
 Carmarthen St., Cor. Mecklenburg, St. John, N. B.

**FIRE**  
 —AND—  
**Water Proof**



**ROOFING.**  
**GRAVEL**

Agents for above brand materials since 1856. Manufacturers of

**"XX Brand" Roofing Felt, &c.**

Parties outside of St. John supplied with the above, or other cheaper materials, with directions for applying same, or an experienced man sent if required.

16 J. & A. McMILLAN SUPPLY WEDDING INVITATIONS IN LATEST STYLES.

THE  
 Of all per  
 printed

Addy, H  
 Allison,  
 Atkinson  
 Baker, Is  
 Barker, J  
 Barnes, C  
 Barry, W  
 Baxter, J  
 Baxter, I  
 Bayard, V  
 Benson, J  
 Benson, J  
 Bernier, E  
 Berryman  
 Berryman  
 Bishop, W  
 Black, Ch  
 Blair, Fra  
 Bowser, V  
 Brady, Jo  
 Bridges, J  
 Brown, Fr  
 Brown, TH  
 Bruce, Mu  
 Burnett, J  
 Caldwell,  
 Cameron,  
 Caswell, J  
 Chandler,  
 Christie J  
 Christie, V  
 Coburn, B  
 Coburn, G  
 Coulthard,  
 Crawford I  
 Crawford,  
 Crocket, W  
 Currie, Jo  
 Daniel, Jo  
 Deacon, Jo  
 Deinstadt,  
 Dibblee, G  
 Disbrow, V  
 Dobson, W  
 Doherty, E  
 Doherty, Is

J. & A.

SCHOOL BOOKS, STATIONERY, BLANK BOOKS, ETC.<sup>2</sup>

THE MEDICAL REGISTER OF NEW BRUNSWICK,

Of all persons appearing on the Register as existing on the first day of January, 1887, printed and published in pursuance of the provisions of the eighth Section of "The New Brunswick Medical Act, 1881."

Addy, Henry G, Saint John  
 Allison, Lucius Carey, Saint John  
 Atkinson, Jas G, Oak Hill, Charlotte  
 Baker, Isaac W N, Centreville, Carl'tn  
 Barker, Jacob Henry, St Mary's, York  
 Barnes, Charles Leander, Dorchester  
 Barry, William Russell, St George  
 Baxter, James M'Gregor, Chatham  
 Baxter, Robert G, Moncton  
 Bayard, William, St John  
 Benson, John Stafford, Chatham  
 Benson, Joseph Black, Chatham  
 Bernier, Francis X, Ednaundston  
 Berryman, Daniel E, St John  
 Berryman, John, St John  
 Bishop, William Pallen, Bathurst  
 Black, Chas A, Westmorland, West  
 Blair, Frank I, St Stephen  
 Bowser, Willard Parker, Pt de Bute  
 Brady, John, Barnesville, King's  
 Bridges, John H, St Mary's, York  
 Brown, Frank Manson, Fredericton  
 Brown, Theodore Clowes, Fredericton  
 Bruce, Murdock Fraser, St John  
 Burnett, Joshua Upham, Sussex  
 Caldwell, Wm M, Lake George, York  
 Cameron, Ewan, Grand Manan  
 Caswell, James A, Gagetown, Queen's  
 Chandler, Edward B, Moncton  
 Christie James, St John  
 Christie, William, Portland  
 Coburn, Benjamin, Bright, York  
 Coburn, G Hayward, Fredericton  
 Coulthard, George E, Fredericton  
 Crawford David, Hodgdon, Maine, U S  
 Crawford, Gustavus R J, St John  
 Crocket, Wm Caldwell, Fredericton  
 Currie, John Z, Fredericton  
 Daniel, John Waterhouse, St John  
 Deacon, Joseph Melville, St Stephen  
 Deinstadt, William M'Kay, St Stephen  
 Dibblee, Geo O, Moore's Mills, Charl'te  
 Disbrow, William G, Dalhousie  
 Dobson, William Gaius, Jolicure  
 Doherty, Edward P, Memramcook  
 Doherty, Isaac Wilson, Kingston, Kent

Doherty, William W, Campbellton  
 Duncan, Gideon Mitchell, Bathurst  
 Duncan, R W Hunter, St John  
 Earle, Sylvester Z, St John  
 Earle, Thos J O, Young's Cove, Queens  
 Fairweather, Wm A, Rothesay, King's  
 Fitzmaurice, Thos J, Houlton, Me, U S  
 Fulton, Geo Herbert, Bristol, Westm'd  
 Gaudet, Edward T, St Joseph, Westm'd  
 Gilmor, Henry Edward, St Martins  
 Gove, Harry, Lord's Cove, Charlotte  
 Gove, Samuel Tilley, St Andrews  
 Gray, James H, Portland  
 Harrison, George A, Shediac  
 Hutchison, James, St John  
 Inches, P Robertson, St John  
 Johnston, Charles H L, St John  
 Johnson, George F, Sussex  
 Jonah, John M, Eastport, Me, U S  
 Kierstead, Perley T, Sheffield, Sunbury  
 Keith, B N, Harvey Station, York  
 Keith, H C, Canterbury Station, York  
 Keith, Melbourne Franklin, Weldford  
 King, Wallace G, Baetonche, Kent  
 Knowles, Hanford B, Cala's, Me, U S  
 Lawson, James Douglas, St Stephen  
 Lawson, John J, Norton Station, Kings  
 LeBlanc, Aime A, Bathurst  
 Legere, Joseph Alfred, Shediac  
 Lewis, William Jas, Hillsborough  
 Lunam, Henry, Campbellton  
 Macdonald, M C, Cambridge, Queen's  
 Maclaren, Laurence, St John  
 Maclaren, Murray, St John  
 Meehan, John C, Bathurst  
 Moore, David R, Stanley, York  
 Moore, Edmund, Salisbury  
 Moore, Paul R, Sackville  
 Mott, John C, Prince William, York  
 Murray, Angus J, Greenwich, King's  
 Murray, Charles, Studholm, King's  
 Murray, Daniel, Campbellton  
 Musgrove, Thomas Wm, Carleton  
 Myshrall, Duncan Barbour, St Stephen  
 M'Carron, James Andrew, St John  
 M'Cully, Oscar J, Baie Verte

long  
 tion-  
 which  
 really  
 gh an  
 age. 1  
 e U. S.  
 , and  
 als, 20.

**<sup>3</sup> J. & A. McMILLAN PUBLISH CALKIN'S INTRODUCTORY GEOGRAPHY.**

M'Donald, M H, Wickham, Queen's  
 M'Farlane, Foster, Fairville  
 M'Inerney, Jas Paterson, Portland  
 M'Kay, George, Gladstone, Sunbury  
 M'Learn, Robert, Fredericton  
 Nevers, Frank A, Houlton, Me, U S  
 Nugent, J G, Briggs' Corner, Queen's  
 Olloqui, Rufino A, Kingston, Kent  
 Peck, Alfred Hunt, Petitcodiac  
 Pedolin, Ferdinand L, Newcastle  
 Perry, William D, Havelock, King's  
 Porter, Martin L, Danforth, Me, U S  
 Preston, Edward A, St John  
 Preston, Henry C, St John  
 Price, William H, Havelock, King's  
 Purdy, Clinton Tremaine, Moncton  
 Reynolds, Harlan P, Lepreaux  
 Ross, James Duncan, Moncton  
 Ross, Robert K, St Stephen  
 Ruddick, Robert Carter, St Martins  
 Ryan, John H, Sussex  
 Sayre, Clifford, Spencer's Island  
 Secord, Elizabeth, Blissville  
 Sharp, Isaac Clarence, Marysville  
 Sheffield, Mason, St John  
 Simon, John Alexander, St John  
 Smith, Alfred Corbett, Newcastle  
 Smith, Joshua N, Hampton, King's  
 Smith, Stephen, Woodstock

Sprague, Thomas Farmer, Woodstock  
 Steeves, Edward Omar, Moncton  
 Steeves, James T, Fairville  
 Steeves, James Albert E, Fairville  
 Stephens, E W, Hartland, Carleton  
 Stockton, Rufus A, Newtown, King's  
 Sturgis, Russell, Campobello  
 Taylor, George L, Hampton  
 Teed, John Francis, Dorchester  
 Thorne, Bliss S, Havelock, King's  
 Todd, William H, St Stephen  
 Townsend, George F, Calais, Me, U S  
 Travers, Boyle, St John  
 Trueman, Harmon S, Sackville  
 Upham, Geo C, Van Buren, Me, U S  
 Venner, Victor John A, Campbellton  
 Vose, Edwin H, Calais, Maine, U S  
 Wade, John Roger, Grand Falls  
 Wade, Joseph Armour, St Andrews  
 Walker, Thomas, St John  
 Wier, John, Doaktown, Northumb'ld  
 White, Jacob D, Carleton  
 White, Wm W, Bridgewater, Me, U S  
 Williston, A A L, Lower Newcastle  
 Wilson, John H, Springfield, King's  
 Wilson, Samuel F, Sussex  
 Wyman, Alonzo P, Upper Wicklow  
 Young, Melvin L, Vanceboro, Me, U S

**Dr. A. F. McAVENNEY,**  
**DENTIST!**  
 Cor. Charlotte & Horsfield Sts.  
**ST. JOHN, N. B.**

<sup>1</sup> J. & A. McMILLAN PUBLISH LOGGIE'S MAP OF NEW BRUNSWICK.

McM

F

Austr

Belgi

Bolivi

Brazil

Brltish

Nor

Bogota

Centra

Chill ..

China.

Cuba...

Denma

Ecuado

Egypt..

France.

Great B

Greece..

German

India.....

Italy.....

Japan....

Liberia...

Mexico...

Netherlan

Norway ..

Peru .....

Portugal

Russia .....

Sandwich

Spain .....

Sweden....

Switzerlan

Tripoli....

Turkey...

United Sta

U. S. of Co

Venezuela.

J. &amp;

**McMILLAN'S BOOKSTORE ALWAYS HAS THE NEWEST PUBLICATIONS.<sup>5</sup>**

**Relative Value in Canadian Currency of the Coinage of all Nations.**

COUNTRY.	Monetary Unit.	Standard.	Value In Dom'n	Standard Coin.
Austria .....	Florin	Silver	.40,7	8 Guildur, or 20 Francs, Gold.
Belgium.....	Franc	Gold and Silver	.19,3	5, 10 and 20 Francs
Bolivia.....	Boliviano	Silver	.82,3	Escudo, ½ bolivar
Brazil.....	Milreis 1000 reis	Gold	.54,6	
British Possessions in North America.....	Dollar	Gold	\$1.00	
Bogota.....	Peso	do.	.96,5	
Central America.....	Dollar	Gold	.91,8	Dollar
Chili.....	Peso	Gold and Silver	.91,2	Condor doubloons and Escudo
China.....	Tael	Silver	1.35	10 Mucee and 100 Caudarens
Cuba.....	Peso	Gold and Silver	.93,2	
Denmark.....	Crown	Gold	.26,8	10 and 20 Crowns
Ecuador.....	Peso	Silver	.82,3	Dollar
Egypt.....	Piaster	Gold	.04,9	5, 10, 20, and 50 Piasters
France.....	Franc	Gold and Silver	.19,3	5, 10 and 20 Francs
Great Britain.....	Pound sterling	Gold	4.862½	
Greece.....	Drachma	Gold and Silver	.19,3	5, 10, 20, 50, and 100 Drachma
German Empire.....	Mark	Gold	.23,8	5, 10 and 20 Marks
India.....	Rupee of 16 Annas	Silver	.39	
Italy.....	Lira	Gold and Silver	.19,3	5, 10, 20, 50, and 100 Lira
Japan.....	Yen	Silver	.88,8	1, 2, 5, 10, 20 Yen
Liberia.....	Dollar	Gold	1.00	
Mexico.....	Dollar	Silver	.89,4	Peso, or Dollar, 5, 10, 25
Netherlands.....	Florin	Gold and Silver	.40,2	Florin. 10 Guldens, Gold, \$4.01 9-10
Norway.....	Crown	Gold	.26,8	10 and 20 Crowns
Peru.....	Sol	Silver	.82,3	
Portugal.....	Milreis, 1000 reis	Gold	1.08	2, 5 and 10 Milreis
Russia.....	Rouble of 100 Copecks	Silver	.65,8	¼, ½ and Rouble
Sandwich Islands.....	Dollar	Gold	1.00	
Spain.....	Peseta of 100 Centimes	Gold and Silver	.19,3	5, 10, 20 and 100 Peseta
Sweden.....	Crown	Gold	.26,8	10 and 20 Crowns
Switzerland.....	Franc	Gold and Silver	.19,3	5, 10 and 20 Francs
Tripoli.....	Mahbub of 20 Piasters	Silver	.74,3	
Turkey.....	Piaster	Gold	.04,4	25, 50, 100, 250 and 500 Piasters.
United States.....	Dollar	Gold and Silver	1.00	
U. S. of Columbia.....	Peso	Silver	.82,3	
Venezuela.....	Bolivar	Gold and Silver	.19,3	

**J. & A. McMILLAN PUBLISH ELEMENTARY NATURAL HISTORY.<sup>1</sup>**

# THE TEMPERANCE & GENERAL LIFE ASSURANCE COMPANY OF NORTH AMERICA.

Incorporated by Special Act of the Parliament of Canada.

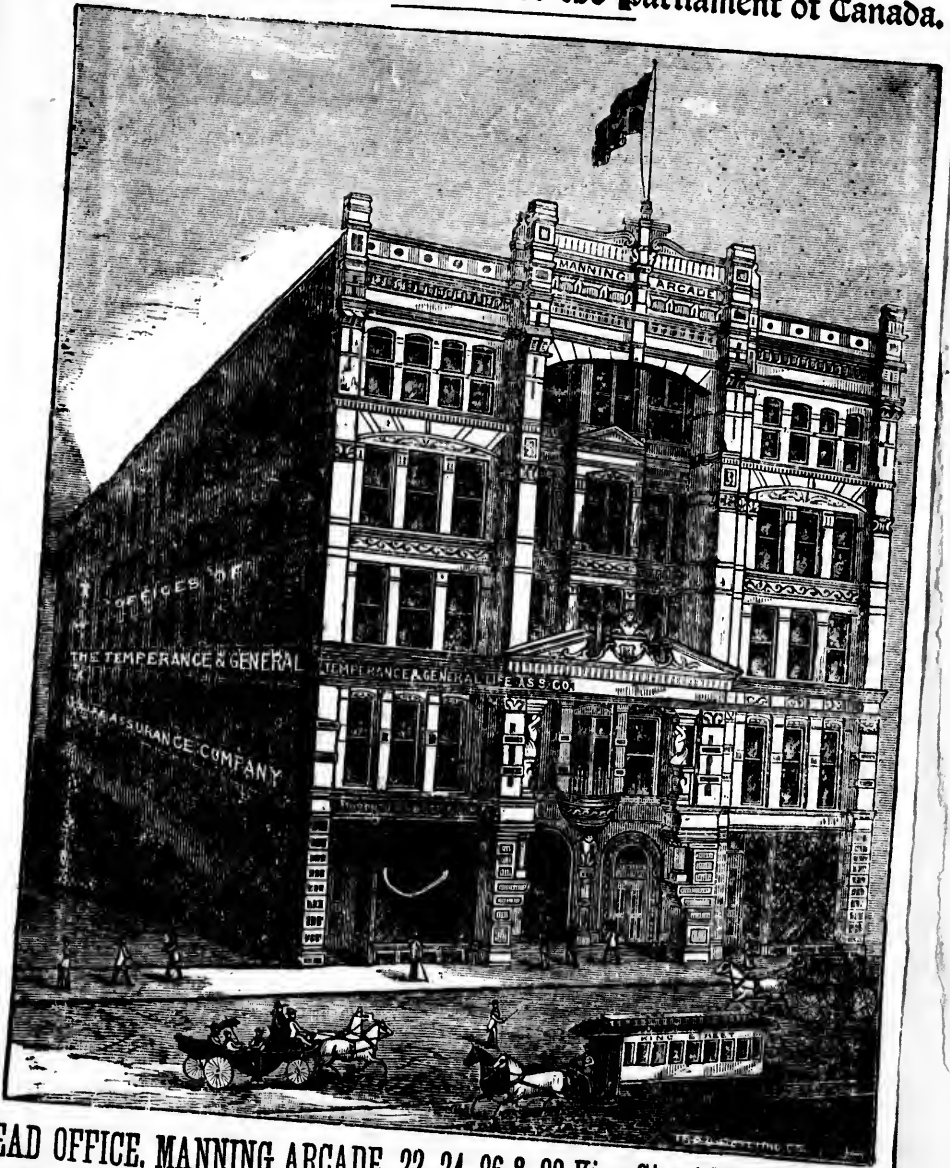

**HEAD OFFICE, MANNING ARCADE, 22, 24, 26 & 28 King Street West, TORONTO**

Life Assurance furnished on every sound plan. Special advantages to Abstainers. Agents Wanted.  
For full information apply to Head Office for Maritime Provinces, 76 Prince Wm. Street,  
St. John, N. B. W. J. W. JONES, *Inspector of Agencies.* HERBERT C. PARKS, *Manager.*



CE COMP'

of Canada.



ORONTO

Wanted.  
Street,  
Manager.

# WEBSTER'S UNABRIDGED

In various Styles of Binding.

**3000 MORE WORDS**  
in its vocabulary than are found in any other American Dictionary. In quantity of matter, it is believed to be the largest book published.



The best practical English Dictionary extant.—Quarterly Review, London.

**3000 ENGRAVINGS**, being about two thousand more than found in any other Am. Dict'y. "Is an ever-present and reliable school-master to the whole family."

GET THE BEST.]

The latest issue of this work comprises

[GET THE LATEST.

## A DICTIONARY

containing 118,000 Words, and 3000 Engravings,

## A GAZETTEER OF THE WORLD

of 25,000 Titles, with pronunciation, &c., (recently added) and

## A BIOGRAPHICAL DICTIONARY

of nearly 10,000 Noted Persons; also various Tables.

## ALL IN ONE BOOK.

It is Warmly Indorsed by such High Authorities as

- Sir WILLIAM DAWSON, Pres't McGill University, Montreal.
- Very Rev. G. M. GRANT, M. A., D. D., Pres't Queen's University, Kingston.
- Rev. D. H. McVICAR, D. D., LL. D., Pres't Presbyterian College, Montreal.
- Rev. S. S. NELLES, D. D., LL. D., Pres't Victoria University, Cobourg, Ont.
- W. BRYDONE JACK, M. A., D. C. L., Pres't University of N. B.
- WM. CROCKETT, Esq., Chief Superintendent of Education, N. B.
- JOHN B. CALKEN, M. A., Principal Normal School, Truro, N. S.
- Prof. D. J. GOGGIN, D. D., Principal Provincial Normal School, Winnipeg.
- Rev. JOHN H. CASTLE, D. D., Pres't Toronto Baptist College.
- Rev. WM. CAVEN, D. D., Pres't Knox College, Toronto.
- J. MARCH, Esq., Superintendent of Schools, St. John, N. B.
- J. R. INCH, A. M., LL. D., Pres't Mt. Allison College, N. B.

## TESTIMONY TO ITS EXCELLENCE.

*Daily Telegraph*, St. JOHN, N. B., JULY, 1885.—In journalistic work I have long kept close company with Webster's Unabridged, and regard it as the one great Dictionary of the English language.—*J. E. B. McCready, Esq., Editor.*

*Daily Globe*, St. JOHN, N. B., AUGUST, 1885.—I know of no other Dictionary which places within easy reach of the ordinary purse, such a bounty of useful and really necessary information, and which is at the same time so complete and thorough an exposition of our noble language.—*Hon. John V. Ellis, M. P. P., Editor.*

*Quarterly Review*, LONDON.—The best practical English Dictionary extant.

*London Times*.—The best and most useful Dictionary of the English language.

Webster is Standard Authority in the Government Printing Office, and with the U. S. Supreme Court, and is recommended by State Sup'ts of Schools in 36 States, and by leading College Presidents of the U. S. and Canada.

The sale is 20 Webster to 1 of any other series.

For sale by all leading Booksellers. Pamphlet of Specimen Pages, Testimonials, &c., will be sent, prepaid, on application to the Publishers,

**MERRIAM & CO., Springfield, Mass., U. S. A.**

# NEW BRUNSWICK RAILWAY!

## ALL RAIL LINE!

BETWEEN THE  
**MARITIME PROVINCES & THE UNITED STATES!**

Forming with its connections a direct route to all parts of

**New Brunswick, Nova Scotia & Northern Maine:**

Saint John,  
 Fredericton,  
 St. Stephen,  
 (Calais),

St. Andrews,  
 Houlton,  
 Woodstock,  
 Caribou,

Fort Fairfield,  
 Presque Isle,  
 Grand Falls,  
 Edmundston,

**BANGOR!**

**PORTLAND!**

**BOSTON!**

And All Points West, connecting at St. John with Express Trains of the  
 Intercolonial Railway.

Trains of the New Brunswick and Intercolonial Railways arrive at  
 and depart from the same Passenger Station in St. John.

All Trains to and from St. John (by this route) pass over the Cantilever  
 Bridge across the St. John River.

**NEW CARS!**

**COMFORT!**

**SAFETY!**

**SURE CONNECTIONS!**

**QUICK TIME!**

**NO TRANSFERS!**

Pullman Sleeping Cars on Night Trains; Parlor Cars on Day Trains  
 run through between St. John and Bangor.

**THROUGH TICKETS AT VERY LOW RATES.**

**J. F. LEAVITT,**

GEN. PASS. AND TICKET AGENT.

**F. W. CRAM,**

GENERAL MANAGER.

**General Offices: St. John, N. B.**

Whse, **TORONTO**

Agents Wanted.  
 since Wm. Street,  
 C. PARKS, Manager.

**WY!**

**TE!**

**ES!**

**ine:**  
**irfield,**  
**isle,**  
**alls,**  
**ston,**

**ai H**  
**of the**  
**ive at**  
**ilever**

**ains**



**TORONTO**

**rents Wanted.**  
**Wm. Street,**  
**RKS, Manager.**

