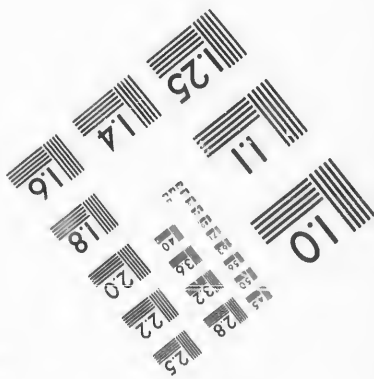
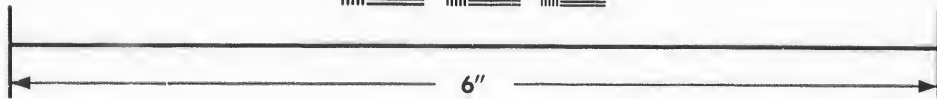
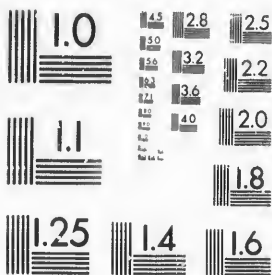

**IMAGE EVALUATION
TEST TARGET (MT-3)**



**Photographic
Sciences
Corporation**

23 WEST MAIN STREET
WEBSTER, N.Y. 14580
(716) 872-4503

**CIHM/ICMH
Microfiche
Series.**

**CIHM/ICMH
Collection de
microfiches.**



Canadian Institute for Historical Microreproductions / Institut canadien de microreproductions historiques

© 1987

Technical and Bibliographic Notes/Notes techniques et bibliographiques

The Institute has attempted to obtain the best original copy available for filming. Features of this copy which may be bibliographically unique, which may alter any of the images in the reproduction, or which may significantly change the usual method of filming, are checked below.

L'Institut a microfilmé le meilleur exemplaire qu'il lui a été possible de se procurer. Les détails de cet exemplaire qui sont peut-être uniques du point de vue bibliographique, qui peuvent modifier une image reproduite, ou qui peuvent exiger une modification dans la méthode normale de filmage sont indiqués ci-dessous.

- | | |
|--|--|
| <input checked="" type="checkbox"/> Coloured covers/ Couverture de couleur | <input type="checkbox"/> Coloured pages/ Pages de couleur |
| <input type="checkbox"/> Covers damaged/ Couverture endommagée | <input type="checkbox"/> Pages damaged/ Pages endommagées |
| <input type="checkbox"/> Covers restored and/or laminated/ Couverture restaurée et/ou pelliculée | <input type="checkbox"/> Pages restored and/or laminated/ Pages restaurées et/ou pelliculées |
| <input type="checkbox"/> Cover title missing/ Le titre de couverture manque | <input checked="" type="checkbox"/> Pages discoloured, stained or foxed/ Pages décolorées, tachetées ou piquées |
| <input type="checkbox"/> Coloured maps/ Cartes géographiques en couleur | <input type="checkbox"/> Pages detached/ Pages détachées |
| <input type="checkbox"/> Coloured ink (i.e. other than blue or black)/ Encre de couleur (i.e. autre que bleue ou noire) | <input checked="" type="checkbox"/> Showthrough/ Transparence |
| <input type="checkbox"/> Coloured plates and/or illustrations/ Planches et/ou illustrations en couleur | <input type="checkbox"/> Quality of print varies/ Qualité inégale de l'impression |
| <input type="checkbox"/> Bound with other material/ Relié avec d'autres documents | <input type="checkbox"/> Includes supplementary material/ Comprend du matériel supplémentaire |
| <input type="checkbox"/> Tight binding may cause shadows or distortion along interior margin/ La reliure serrée peut causer de l'ombre ou de la distorsion le long de la marge intérieure | <input type="checkbox"/> Only edition available/ Seule édition disponible |
| <input type="checkbox"/> Blank leaves added during restoration may appear within the text. Whenever possible, these have been omitted from filming/ Il se peut que certaines pages blanches ajoutées lors d'une restauration apparaissent dans le texte, mais, lorsque cela était possible, ces pages n'ont pas été filmées. | <input type="checkbox"/> Pages wholly or partially obscured by errata slips, tissues, etc., have been refilmed to ensure the best possible image/ Les pages totalement ou partiellement obscurcies par un feuillet d'errata, une pelure, etc., ont été filmées à nouveau de façon à obtenir la meilleure image possible. |
| <input type="checkbox"/> Additional comments:/ Commentaires supplémentaires: | |

This item is filmed at the reduction ratio checked below/
Ce document est filmé au taux de réduction indiqué ci-dessous.

| | | | | | |
|--------------------------|--------------------------|--------------------------|-------------------------------------|--------------------------|--------------------------|
| 10X | 14X | 18X | 22X | 26X | 30X |
| <input type="checkbox"/> | <input type="checkbox"/> | <input type="checkbox"/> | <input checked="" type="checkbox"/> | <input type="checkbox"/> | <input type="checkbox"/> |
| 12X | 16X | 20X | 24X | 28X | 32X |

The copy filmed here has been reproduced thanks to the generosity of:

D. B. Weldon Library
University of Western Ontario
(Regional History Room)

The images appearing here are the best quality possible considering the condition and legibility of the original copy and in keeping with the filming contract specifications.

Original copies in printed paper covers are filmed beginning with the front cover and ending on the last page with a printed or illustrated impression, or the back cover when appropriate. All other original copies are filmed beginning on the first page with a printed or illustrated impression, and ending on the last page with a printed or illustrated impression.

The last recorded frame on each microfiche shall contain the symbol \rightarrow (meaning "CONTINUED"), or the symbol ∇ (meaning "END"), whichever applies.

Maps, plates, charts, etc., may be filmed at different reduction ratios. Those too large to be entirely included in one exposure are filmed beginning in the upper left hand corner, left to right and top to bottom, as many frames as required. The following diagrams illustrate the method:

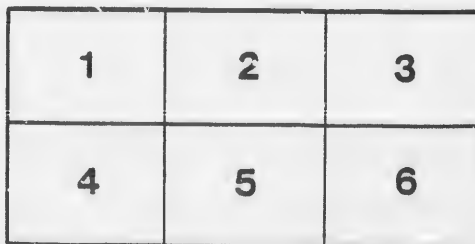
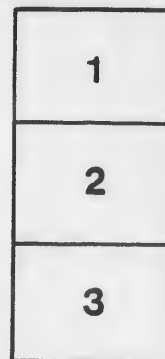

L'exemplaire filmé fut reproduit grâce à la générosité de:

D. B. Weldon Library
University of Western Ontario
(Regional History Room)

Les images suivantes ont été reproduites avec le plus grand soin, compte tenu de la condition et de la netteté de l'exemplaire filmé, et en conformité avec les conditions du contrat de filmage.

Les exemplaires originaux dont la couverture en papier est imprimée sont filmés en commençant par le premier plat et en terminant soit par la dernière page qui comporte une empreinte d'impression ou d'illustration, soit par le second plat, selon le cas. Tous les autres exemplaires originaux sont filmés en commençant par la première page qui comporte une empreinte d'impression ou d'illustration et en terminant par la dernière page qui comporte une telle empreinte.

Un des symboles suivants apparaîtra sur la dernière image de chaque microfiche, selon le cas: le symbole \rightarrow signifie "A SUIVRE", le symbole ∇ signifie "FIN".

Les cartes, planches, tableaux, etc., peuvent être filmés à des taux de réduction différents. Lorsque le document est trop grand pour être reproduit en un seul cliché, il est filmé à partir de l'angle supérieur gauche, de gauche à droite, et de haut en bas, en prenant le nombre d'images nécessaire. Les diagrammes suivants illustrent la méthode.

MUNICIPALITY

OF THE

Village of Port Stanley.

LIST OF VOTERS

FOR THE YEAR 1884.

Sec. 6, Revised Statutes of Ontario, Respecting Voters' List.—The Sheriff shall, immediately upon the receipt of his copies, cause one of them to be posted up in a conspicuous place in the Court House; the Clerk of the Peace, upon the receipt of his copies, shall cause one of them to be posted up in a conspicuous place in his office; every Public or Separate School Head Master or Mistress shall in like manner post up one of his or her copies on the door of the School House; and every Post Master shall post up one of his copies in his Post Office.

ST. THOMAS:
TIMES STEAM BOOK AND JOB PRINTING HOUSE

1884.



LIST OF VOTERS

FOR THE MUNICIPALITY OF THE

Village of Port Stanley,

FOR THE YEAR 1884.



ST. THOMAS:

TIMES STEAM BOOK AND JOB PRINTING HOUSE

1884

MU

PART

| Jurors. | No. on |
|---------|--------|
| j | |
| j | |

VOTERS' LIST, 1884.

MUNICIPALITY OF THE VILLAGE OF PORT STANLEY.

POST OFFICE, PORT STANLEY.

PART No. I.—List of persons to vote at both Municipal Elections and Elections to the Legislative Assembly.

| Jurors. | No. on Roll. | NAME. | LOT. | STREET. | |
|---------|--------------|--------------------|------------|------------|--------|
| | 4 | Adams, Gilman | pt 1, 2 | n Bridge | Tenant |
| | 5 | Adams, Lindley | pt 1, 2 | n Bridge | Tenant |
| | 1 | Allworth, Edward | 9, 10 | w Colborne | Owner |
| j | 3 | Arkell, Henry | 8, pt 7 | s Erie | Owner |
| | 16 | Armstrong, William | 8 | s Smith | Owner |
| | 29 | Bake, James | 17 | e Main | Owner |
| | 16 | Bates, Charles | 8 | s Smith | Tenant |
| | 17 | Balkwell, Isaac | pt 6 | s Erie | Owner |
| | 10 | Barrett, William | 42 | e Colborne | Owner |
| | 6 | Begg, James | 3, 4, pt 5 | w Main | Owner |
| j | 7 | Berry, William | 7 | e Bostwick | Owner |
| | 8 | Berry, Mark | 21 to 24 | e Colborne | Owner |

VILLAGE OF PORT STANLEY.

| Jurors. | No. on Roll. | NAME. | LOT. | STREET. | |
|---------|--------------|------------------------|----------------|------------------|----------|
| | 76 | Bobier, John | 1 | s Smith | Owner |
| | 12 | Bostwick, Joseph R.... | 4, 5 | e Frances..... | Tenant |
| | 11 | Braddon, Anthony | 33..... | s Elgin..... | Owner |
| | 145 | Brown, George | 46 to 48 | n Elgin | } Owner |
| | | | 43 to 45 | w Bruce | |
| | 18 | Brown, V. A. | pt 14 | s Lake Road ... | Owner |
| | 14 | Burroughs, Adonh.... | 3 | e Francis | } Tenant |
| | | | 15..... | w Francis..... | |
| | 25 | Campbell, Orin | 3 | s Smith..... | Owner |
| | 149 | Campbell, Daniel | pt 7 | e Colborne | Owner |
| | 55 | Cameron, Ewen | pt D | e Mill | Owner |
| | 22 | Carey, Philander | 29, 30 | w Colborne | Owner |
| | 118 | Casey, George, E | 1, pt 2 | w Main..... | Owner |
| | 42 | Cattalini, William.... | 12..... | e Main | Owner |
| | 23 | Cherry, Oliver | 15..... | e Colborne | Tenant |
| | 24 | Clarkson, John | 10..... | n Smith | Tenant |
| | 28 | Cole, Alonzo | n 1/2 5 | e Bostwick | Tenant |
| | 21 | Cronyn, Benjamin | 10 to 15 | n and s Front .. | Owner |
| j | 31 | Drake, James W | pt 3 | e Colborne | Tenant |
| j | 35 | Ead, Charles | 3, 5 | n Erie | Owner |

VILLAGE OF PORT STANLEY.

| Jurors. | No. on Roll. | NAME. | LOT. | STREET. | |
|---------|--------------|----------------------|-------------|---------------|--------|
| Owner | 36 | Edgcomb, Wm. H | pt 22 | s George | Owner |
| Tenant | 40 | Edgcomb, Samuel | 5 | w Colborne | Owner |
| Owner | j 24 | Edgcomb, John | 10 | n Smith | Owner |
| Owner | 35 | Ellison, John, sen'r | 2, 6, 7, 10 | n Erie | Owner |
| Owner | j 37 | Ellison, John, jr. | 7, 8, 9 | n Smith | Owner |
| Tenant | 34 | Ellison, James D. | 5 | e Colborne | Owner |
| Owner | 38 | Ellison, Hubbard | 1, 2 | s John | Tenant |
| Owner | 32 | Eveland, Edward | pt 5 | w Colborne | Tenant |
| Owner | 42 | Eveland, Samuel | 12 | e Main | Tenant |
| Owner | 43 | Eveland, Wm. L. | 8 | w Colborne | Tenant |
| Owner | j 46 | Fergusson, Dugald | 35 to 38 | w Colborne | Owner |
| Owner | 48 | Fergusson, James | pt D | n Carlow Road | Owner |
| Tenant | 52 | Finlay, James T. C. | pt 1, 2 | w Colborne | Owner |
| Tenant | 49 | Fitzgerald, James | 13, 14 | e Main | Owner |
| Tenant | 50 | Frazer, William | 19 to 24 | n Front | Owner |
| Owner | 51 | Frazer, Thomas | 18 | n Front | Owner |
| Tenant | 53 | Gilbert, Marwood | 17 | n and Front | Owner |
| Owner | j 55 | Glover, James | 10 D | e Mill | Tenant |
| Owner | 59 | Glover, Samuel | pt 16 | n Lake Road | Owner |

VILLAGE OF PORT STANLEY.

| Jurors. | No. on Roll. | NAME. | LOT. | STREET. | |
|---------|--------------|---------------------|---------|---------------|--------|
| | 62 | Godfrey, William | 7 | s George | Tenant |
| | 57 | Gorman, Daniel | 6 | e Frances | Owner |
| | 54 | Gongh, James | 18 | e Colborne | Tenant |
| | 60 | Gough, Wm. H | pt 1 | 1st con. Yar | Owner |
| | 64 | Groves, Henry | 3, 4, 5 | n and s Front | Owner |
| | 75 | Hawkins, Thomas M D | 6 | n Smith | Owner |
| | 68 | Hepburn, John | pt 1 | 1st con. Yar | Tenant |
| | 69 | Hepburn, Robert | pt 1 | 1st con. Yar | Tenant |
| | 70 | Hepburn, Andrew | pt 4 | e Joseph | Owner |
| | 78 | Herrick, Aionzo | s ½ 5 | e Bostwick | Tenant |
| | 66 | Hindley, William | 2, 3 | s Hetty | Owner |
| | 67 | Hough, Joseph | 31 | w Colborne | Owner |
| | 71 | Hough, Thomas | 2 | w Bostwick | Owner |
| | 74 | Hough, Edwin | pt 6 | s Erie | Owner |
| | 76 | Hough, Benjamin | 1 | s Smith | Tenant |
| | 77 | Hough, Henry | 6, 7 | s Erie | Owner |
| | 65 | Hunt, Charles B | 6 to 10 | n and s Front | Owner |
| | 81 | Kendle, George V | 6, pt 7 | s Erie | Tenant |
| | 79 | King, Charles | 6, pt 7 | e Colborne | Inc'me |

VILLAGE OF PORT STANLEY.

| Jurors. | No. on Roll. | NAME. | Lot. | STREET | |
|---------|--------------|------------------------|-----------|---------------|--------|
| j | 80 | Knight, Adonijah | 5 | s Bridge | Tenant |
| j | 86 | Learn, Charles O | W | 1st con. Yar | Owner |
| . | 130 | Leitch, Dr. D. C | pt 19 | e Main | Owner |
| | 90 | Leonard, Hon. Elijah | 1 to 7 | w Agnes | Owner |
| | 83 | Lighton, Benjamin | 2 | s Smith | Owner |
| | 85 | Livingston, Irwin | 4 | s Smith | Owner |
| | 113 | Long, Conrad | 26 to 34 | e Colborne | Owner |
| j | 82 | Long, Frederick | 35 to 38 | e Colborne | Owner |
| | 84 | Loftus, Frederick | pt 16 | s Lake Road | Occ'pt |
| j | 96 | Manson, John | 4, 5 | w Orchard | Owner |
| | 101 | Martin, Robert | 2, 3, 4 | n Bridge | Owner |
| j | 101 | Martin, Samuel John | 2, 3, 4 | n Bridge | Tenant |
| | 43 | Mason, John | 8 | w Colborne | Owner |
| | 19 | Mason, Samuel | pt 15 | n Lake Road | Owner |
| | 112 | May, Duncan | pt 1 | s Bridge | Tenant |
| | 103 | Meek, Henry, M D | 6, pt 7 | e Colborne | Owner |
| | 88 | Meredith, W. R., M.P.P | 16 | n and s Front | Owner |
| j | 95 | Millard, Levi | pt 12, 13 | w Main | Tenant |
| j | 152 | Millman, William | 40, 41 | e Colborne | Owner |

VILLAGE OF PORT STANLEY.

| Jurors. | No. on Roll. | NAME. | Lot. | STREET | |
|---------|--------------|--------------------------------|-------------------------|-------------------------|--------|
| | 99 | Mitchell, Francis | 15 to 18 | s Erie | Owner |
| | 105 | Mitchell, George | 21, pt 22 | s George | Owner |
| | 106 | Mitchell, Joseph | 23, pt 24, 25 | s George | Owner |
| j | 108 | Mitchell, John | pt 14 | s Lake Road | Owner |
| | 112 | Moore, George | pt 1 | s Bridge | Tenant |
| j | 102 | Mowatt, William | 4 | e Colborne | Tenant |
| | 104 | Munn, Duncan | 35, 36 | s Elgin | Owner |
| | 159 | Munro, Colin | pt D | n Lake Road | Owner |
| | 99 | Murphy, Cornelius | 15 to 18 | s Erie | Tenant |
| | 110 | McCorquodale, Duncan | pt 11 | Letter D | Tenant |
| | 92 | McDonald, Donald | 1 to 9 | w Catharine | Owner |
| | 93 | McDonald, Daniel | pt 11 | D Carlow Road | Owner |
| | 90 | McDonald, John | 1 to 7 | w Agnes | Tenant |
| | 94 | McDonald, Hugh | 7 to 10 | s Warren | Owner |
| | 109 | McIntyre, John | pt 15 | s Lake Road | Owner |
| | 107 | McKnight, John | 19 | w Sydenham | Owner |
| j | 113 | Newman, Joseph | 26 to 34 | e Colborne | Tenant |
| j | 116 | Nicholas, Samuel | 14, 15 | s George | Owner |
| | 118 | Oliver, William | 1 pt 2 | w Main | Tenant |

VILLAGE OF PORT STANLEY.

| Jurors. | No. on Roll. | NAME. | LOT. | STREET. | |
|---------|--------------|-------------------------|----------------|------------------|--------|
| | 128 | Palmer, Harlow | 8, 9 | n Erie | Tenant |
| | 119 | Patterson, Robert | 10..... | e Colborne | Owner |
| | 122 | Payne, Alfred | 82, 83 | s Hill | Owner |
| | 121 | Payne, Manuel | 15, 15 | w Main | Owner |
| | 125 | Payne, John..... | 4 | e Bostwick | Tenant |
| j | 127 | Payne, James..... | 9 | s Smith..... | Tenant |
| | 126 | Pegler, Edward | 5 | n George | Owner |
| | 120 | Pollock, Alexander | 20, 21 | w Main..... | Tenant |
| | 123 | Price, John | 1, 12 | s George | Owner |
| | 124 | Price, Samuel | 1, 2, 3 | e Joseph | Owner |
| | 130 | Raymond, Charles | pt 19 | e Main..... | Tenant |
| | 143 | Sexton, Phillip..... | 10..... | s Smith..... | Tenant |
| | 134 | Shamel, Nicholas | 40, 41 | w Frances | Owner |
| | 139 | Shepard, Frank E. | 11, 12 | n Smith | Owner |
| j | 140 | Shepard, Samuel | 5 | s Smith | Owner |
| | 133 | Simes, Edward | 44 to 50 | w Colborne | Tenant |
| | 131 | Simons, C. A | pt 16..... | s Lake Road .. | Oct'pt |
| j | 145 | Smale, Richard | 46 to 50 | n Elgin..... | Tenant |
| | 135 | Standon, Alexander ... | 28..... | w Colborne | Owner |

VILLAGE OF PORT STANLEY.

| Jurors. | No. on Roll. | NAME. | LOT. | STREET. | |
|---------|--------------|----------------------------|----------------|--------------------|--------|
| | 144 | Stark, John | 7 | s Smith | Tenant |
| | 132 | Stephens, John U | 15 to 17 | w Colborne | Owner |
| | 136 | Stephens, Joseph | 10 to 12 | w Frances | Owner |
| | 137 | Stephens, William | 8, 9 | w Frances | Owner |
| | 138 | Stephens, Hugh | 7 | w Frances | Owner |
| j | 149 | Thomas, William T | pt 7 | e Colborne | Tenant |
| j | 146 | Thorne, George | 31 | w Colborne | Owner |
| j | 148 | Thorne, Horatio | 4 | w Old P. S. Road | Tenant |
| | 143 | Thornton, H | 10 | s Smith | Owner |
| j | 127 | Tomlinson, Arthur | 9 | s Smith | Owner] |
| | 150 | Thomson, Robert | 6 | w Colborne | Owner |
| | 151 | Twohey, James | 9, 10 | s George | Owner |
| | 154 | Wade, James | 3, 4 | w Colborne | Owner |
| | 155 | Walsh, Rt. Rev. John | pt 1 | 1st con. Yar | Owner |
| j | 30 | Webb, Robert | 2, 3 | s Bridge | Owner |
| j | 102 | Weir, John | 4 | e Colborne | Owner |
| j | 157 | Weir, William | 10 | n George | Tenant |
| | 133 | Wharry, Thomas | 44 to 50 | w Colborne | Owner |
| | 156 | White, Albert E | 1 | e Bostwick | Owner |

Jurors.
No. on

bly o

TH
on J

VILLAGE OF PORT STANLEY.

| Jurors. No. on Roll. | NAME. | LOT. | STREET | |
|----------------------------|---------------------------|------------------|--------------------|--------|
| 152 | Williamson, James | 40, 41 | e Colborne | Tenant |
| 148 | Wright, Richard P | 4 | w Old P. S. Road | Owner |
| 159 | Young, Joseph | pt 16 | s Lake Road . . . | Owner |

PART II.—Persons entitled to vote at Municipal Elections only.

NONE.

PART III.—Persons entitled to vote at Elections to the Legislative Assembly only.

NONE.

The Aggregate number of persons upon this Voter's List qualified to serve on Juries is 31.

CLERK'S CERTIFICATE.

I, Robert Thompson, Clerk of the Municipality of the Village of Port Stanley, in the County of Elgin, do hereby certify that Parts One and Three of the within List constitute a correct list for the year 1884, of all the persons appearing by the last Revised Assessment Roll of the said Municipality, to be entitled to vote at Elections for Members of Legislative Assembly, and that Parts One and Two constitute a correct list for said year of all persons appearing by the said Roll to be entitled to vote at Municipal Elections in said Municipality; and I hereby call upon all Electors to examine the said List, and if any omissions or other errors are perceived therein, to take immediate proceedings to have the said errors corrected according to law.

ROBERT THOMPSON,
Clerk of the said Municipality.

Dated this 23rd day of July, 1884.

ry,
in
by
to
nd
id
I
or
ne

