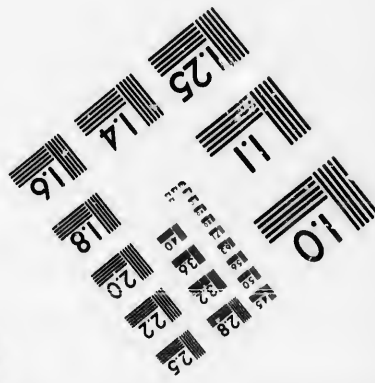
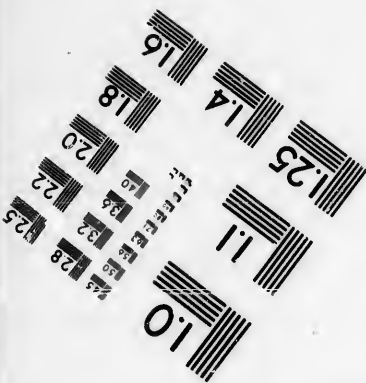
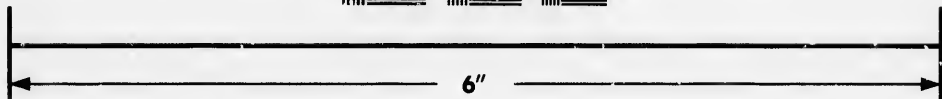
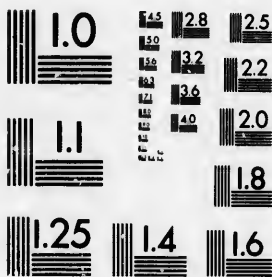

**IMAGE EVALUATION
TEST TARGET (MT-3)**



**Photographic
Sciences
Corporation**

23 WEST MAIN STREET
WEBSTER, N.Y. 14580
(716) 872-4503

15 28 25
32 22
36 22
18

**CIHM/ICMH
Microfiche
Series.**

**CIHM/ICMH
Collection de
microfiches.**



Canadian Institute for Historical Microreproductions / Institut canadien de microreproductions historiques

10

© 1987

Technical and Bibliographic Notes/Notes techniques et bibliographiques

The Institute has attempted to obtain the best original copy available for filming. Features of this copy which may be bibliographically unique, which may alter any of the images in the reproduction, or which may significantly change the usual method of filming, are checked below.

L'institut a microfilmé le meilleur exemplaire qu'il lui a été possible de se procurer. Les détails de cet exemplaire qui sont peut-être uniques du point de vue bibliographique, qui peuvent modifier une image reproduite, ou qui peuvent exiger une modification dans la méthode normale de filmage sont indiqués ci-dessous.

- Coloured covers/
Couverture de couleur
- Covers damaged/
Couverture endommagée
- Covers restored and/or laminated/
Couverture restaurée et/ou pelliculée
- Cover title missing/
Le titre de couverture manquant
- Coloured maps/
Cartes géographiques en couleur
- Coloured ink (i.e. other than blue or black)/
Encre de couleur (i.e. autre que bleue ou noire)
- Coloured plates and/or illustrations/
Planches et/ou illustrations en couleur
- Bound with other material/
Relié avec d'autres documents
- Tight binding may cause shadows or distortion along interior margin/
La reliure serrée peut causer de l'ombre ou de la distorsion le long de la marge intérieure
- Blank leaves added during restoration may appear within the text. Whenever possible, these have been omitted from filming/
Il se peut que certaines pages blanches ajoutées lors d'une restauration apparaissent dans le texte, mais, lorsque cela était possible, ces pages n'ont pas été filmées.
- Additional comments:
Commentaires supplémentaires:
- Coloured pages/
Pages de couleur
- Pages damaged/
Pages endommagées
- Pages restored and/or laminated/
Pages restaurées et/ou pelliculées
- Pages discoloured, stained or foxed/
Pages décolorées, tachetées ou piquées
- Pages detached/
Pages détachées
- Showthrough/
Transparence
- Quality of print varies/
Qualité inégale de l'impression
- Includes supplementary material/
Comprend du matériel supplémentaire
- Only edition available/
Seule édition disponible
- Pages wholly or partially obscured by errata slips, tissues, etc., have been refilmed to ensure the best possible image/
Les pages totalement ou partiellement obscurcies par un feuillet d'errata, une pelure, etc., ont été filmées à nouveau de façon à obtenir la meilleure image possible.

This item is filmed at the reduction ratio checked below/
Ce document est filmé au taux de réduction indiqué ci-dessous.

10X	12X	14X	16X	18X	20X	22X	24X	26X	28X	30X	32X
<input type="checkbox"/>	<input type="checkbox"/>	<input type="checkbox"/>	<input type="checkbox"/>	<input type="checkbox"/>	<input type="checkbox"/>	<input checked="" type="checkbox"/>	<input type="checkbox"/>	<input type="checkbox"/>	<input type="checkbox"/>	<input type="checkbox"/>	<input type="checkbox"/>

The copy filmed here has been reproduced thanks to the generosity of:

D. B. Weldon Library
University of Western Ontario
(Regional History Room)

The images appearing here are the best quality possible considering the condition and legibility of the original copy and in keeping with the filming contract specifications.

Original copies in printed paper covers are filmed beginning with the front cover and ending on the last page with a printed or illustrated impression, or the back cover when appropriate. All other original copies are filmed beginning on the first page with a printed or illustrated impression, and ending on the last page with a printed or illustrated impression.

The last recorded frame on each microfiche shell contain the symbol \rightarrow (meaning "CONTINUED"), or the symbol ∇ (meaning "END"), whichever applies.

Maps, plates, charts, etc., may be filmed at different reduction ratios. Those too large to be entirely included in one exposure are filmed beginning in the upper left hand corner, left to right and top to bottom, as many frames as required. The following diagrams illustrate the method:

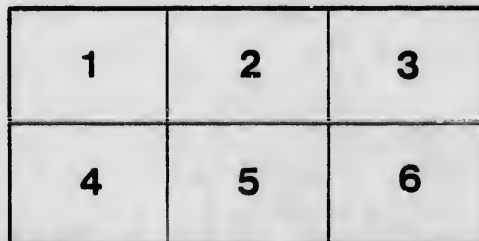
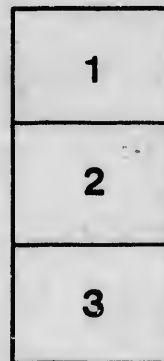
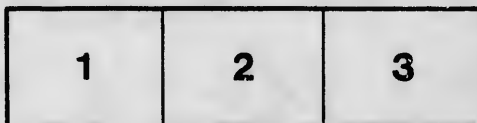

L'exemplaire filmé fut reproduit grâce à la générosité de:

D. B. Weldon Library
University of Western Ontario
(Regional History Room)

Les images suivantes ont été reproduites avec le plus grand soin, compte tenu de la condition et de la netteté de l'exemplaire filmé, et en conformité avec les conditions du contrat de filmage.

Les exemplaires originaux dont la couverture en papier est imprimée sont filmés en commençant par le premier plat et en terminant soit par la dernière page qui comporte une empreinte d'impression ou d'illustration, soit par le second plat, selon le cas. Tous les autres exemplaires originaux sont filmés en commençant par la première page qui comporte une empreinte d'impression ou d'illustration et en terminant par la dernière page qui comporte une telle empreinte.

Un des symboles suivants apparaîtra sur la dernière image de chaque microfiche, selon le cas: le symbole \rightarrow signifie "A SUIVRE", le symbole ∇ signifie "FIN".

Les cartes, planches, tableaux, etc., peuvent être filmés à des taux de réduction différents. Lorsque le document est trop grand pour être reproduit en un seul cliché, il est filmé à partir de l'angle supérieur gauche, de gauche à droite, et de haut en bas, en prenant le nombre d'images nécessaire. Les diagrammes suivants illustrent la méthode.

trata
o

belure,
à

1883
W. D. ...
MUNICIPALITY

—OF—

WESTMINSTER

COUNTY OF MIDDLESEX,

LIST OF VOTERS

FOR 1883.

VOTERS' LIST ACT.

SECTION 6.—The Sheriff shall immediately upon receipt of his copies cause one of them to be posted up in a conspicuous place in the Court House; the Clerk of the Peace upon the receipt of his copies shall cause one of them to be posted up in a conspicuous place in his office; every Public or Separate School Master or Mistress shall in like manner post up one of his or her copies on the door of the School House; and every Postmaster shall post up one of his copies in his Post Office.

London, Ont:

ADVERTISER PRINTING COMPANY, RICHMOND STREET

1883.

W. D. ...
Aug 11 83



sh
L

1
A

2
3
4
5
6
7
8
9
10
11
12
13
14
15
16
17
18
19
20
21
22
23
24
25
26
27
28
29
30
31
32
33
34
35
36
37
38
39
40
41
42
43
44
45
46
47
48
49
50
51
52
53
54
55
56
57
58
59
60
61
62
63
64
65
66
67
68
69
70
71
72
73
74
75
76
77
78
79
80
81
82
83
84
85
86
87
88
89
90
91
92
93
94
95
96
97
98
99
100

Voters' List, Westminster, 1883.

SCHEDULE OF POST OFFICES:

No. 1 London.
2 Askin.
3 Byron.
4 Lambeth.
5 Tempo.
6 Glanworth.
7 Belmont.

No. 8 Derwent.
9 Nilestown.
10 Wilton Grove.
11 White Oak.
12 Odell.
13 Pond Mill.
14 Glendale.

FIRST WARD.

(COMPOSED OF POLLING DIVISIONS NOS. 1 AND 2.

Polling Division No. 1.

Comprising that part of the Township bounded on the East by the Eastern Boundary of the Township, on the North by the Concession Line between the 3rd and 4th Concessions, on the West by the Side Lines between Lots 12 and 13, and on the South by the Southern Boundary of the Township.

PART FIRST.

List of persons entitled to vote at both Municipal Elections and Elections to the Legislative Assembly.

No. on Assesment Roll.	Name.	No. of Lot. or Part of Lot.	Con.	No. on Assesment Roll.	Name.	No. of Lot. or Part of Lot.	Con.
73	J Allison A, t.....	pt 1	7 7	98	J Collie William, t	pt 1	7 7
				106	J Collard Joseph, t	pt 1	7 7
				120	J Campbell Malcolm, t ...	pt 1	7 7
				128	Carrothers Mark, f	pt 1	7 7
221	J Barton Ennley, h.....	1	5 7	138	Carrothers J C, f	pt 1	7 7
37	Buchanan Wm sr, f	12	8 6	144	J Cousins William, f	4, 5	6 7
38	Buchanan Wm jr, f s	12	8 6	145	J Cousins John, f	4, 5	6 7
39	Buchanan Malcolm, f s	12	8 6	148	Campbell Robert, f	7	7 7
64	J Black William, f	6	7 7	149	J Campbell Donald, f	5	7 7
65	Black John D, f s	2, 3, 4	8 7	150	J Campbell Duncan, t	7	6 7
97	J Barclay Wm, t	pt 1	7 7	151	Cameron Hector, f	9	5 7
135	J Buchanan James, f	1	7 7	152	Cameron Peter, f s	7	7 7
147	J Brunton John, f	6	7 7	153	Cameron Archd, f s	8	7 7
196	J Beattie James, f	7, 8	5 7	203	Carrothers Michael, f	6	5 7
197	Beattie John N, f s	8	5 7	204	Carrothers Paul, f s	6	5 7
198	Beattie Andrew, f s	8	5 7	224	Craig James, f	2	5 1
199	J Bratt Jesse, f	7	6 7	225	J Craig Robert, f	2	5 7
200	Bratt Wm, f s	7	6 7	236	J S S Casey, f	5	4 8
201	Bratt Samuel, f	6	6 7	239	J Campbell Hugh, t	5	5 8
202	J Bratt George A, f	6	6 7	244	J Carrothers A E, f	6	5 7
220	J Barton George, f	1	5 7	245	J Carrothers, J M, f	6	5 7
				246	J Carrothers Albert, f	6	5 7
				247	Carrothers David, f	6	5 7
				248	Carrothers David A, f s ..	6	5 7
50	Cameron Archd, f	8	7 7	249	Carrothers Thomas, f	6	4 7
71	Copeman John, f	1	7 7	250	Carrothers Thos B, f s	7	4 7
77	J Creamer R, t	pt 1	7 7	251	J Carrothers Charles, f	7	4 1
78	J Collard William, t	1	7 7	319	J Cowan Hugh, f	2	4 8
88	J Cline Adolphus, f	1, 2	7 7	320	Cowan William, f s	2	4 8
89	J Cline Jacob, f	1, 2	7 7	321	Cowan John H, f s	2	4 8
90	J Cline Victor, f	1, 2	7 7	322	Cowan Charles, f s	2	4 8
91	J Collard Marshall, f	pt 1	7 7				
92	J Cunningham Philip, f	pt 1	7 7				
93	Cole Joseph, f	pt 1	7 7				
95	J Campbell James, f	pt 1	7 7	80	Davidson Samuel, f	1	7 7

FIRST WARD—DIVISION NO. 1.

No. on Assesam't Roll.	Name.	No. of Lot or Part of Lot	Con. C. a:	No. on Assesam't Roll.	Name.	No. of Lot or Part of Lot.	Con. C. a:
81 J	Davidson James, o 2	4 7	296 J	Lawson John, f 8	4 10
107 J	Dyer William, fpt 1	7 7	295 J	Laidlaw Walter, f 9	4 10
114	Doan Orlando, fpt 1	7 7	296 J	Laidlaw William, f 10	4 10
136 J	Dibb Daniel, f 1	7 7				
140 J	Dibb William, fpt 2	7 7				
234 J	Dunaw Joseph, f 4	5 8	326	McCallum Hugh, f 1	4 8
235 J	Dunaw Ashley, f 4	5 8	1	McPherson Archd, f 10	7 6
264 J	Duguid John, f 11	5 10	2	McPherson Daniel, f s 10	7 6
265	Duguid William, f 11	5 10	3	McPherson Peter, f s 10	7 6
				4	McPherson Archd A, f s 10	7 6
				5 J	McColl John, f 11	7 6
190	Elliott John H, f 11	6 10	6 J	McColl Duncan, f 11	8 6
191	Elliott John, f 9	6 10	43 J	McLaughlin James, f 10	8 6
192	Elliott Charles U, f s 9	6 10	49 J	McMillan James, f 8	7 7
205	Eden William, t 5	5 7	52 J	Morrison John, f 8	8 7
230	Egan James sr, f 3	4 8	53 J	McLachlin Malcolm, f 6, 7	7 7
231 J	Egan James jr, f 3	5 8	56	McCallum John, f 5	7 7
				57	McCallum George, f s 5	7 7
				58 J	McCallum Malcolm, t 5	7 7
				66	Martin John, f 3	7 7
7 J	Flowers James, f 12	7 6	179	Martin William, f 7	8 6
94	Fitzpatrick, R G, fpt 1	7 7	43	McPherson Dugald, f 12	7 7
105 J	Fawcett J G fpt 1	7 7	67 J	Martin William, f 3	7 7
125	Ferguson W, f 1	6 6	68	McKellar Alex, f 1, 2	7 7
166	Flowers John, f 12	5 7	69	McKellar William, f s 1, 2	7 7
227 J	Fitchett Daniel, f 3	4 8	70	McKellar Walker, f s 1, 2	7 7
228 J	Fitchett Arthur, f 3	4 10	72	McMillan James, fpt 1	6 7
258	Fleming William, f 10	4 10	82 J	Manning John G, f 1	6 7
259	Fleming W H, f s 10	4 10	83	Manning Wallace, f s 1	6 7
266 J	Frank Wm F, f 12	5 10	84	Manning Theodore, f s 1	7 7
267 J	Frank Thos W, f 12	5 10	94 J	McKellar George, h 1	7 7
				103	Marlatt Dr, f 1	7 7
256 J	Govenlock Adam, f 9	5 10	117	McKellar Archd, f 1	7 7
				121	McMillan Donald, f 1	7 7
142 J	Harkness Charles, t 3	6 7	124	McCord Joseph, f 1	7 7
143 J	Harkness Walter, f 3	7 7	131 J	Manning Gabriel, t 1	7 7
182 J	Hair William, f 12	5 7	146 J	McTavish Hugh, f 4	6 7
218 J	Hull Samuel, f 1	4 7	154	McPherson John, f 8	6 7
226 J	Hambly Samuel, f 2	4 10	135	McPherson Archd, f s 9	6 7
308 J	Hay W G, f 12	4 10	156 J	McPherson Dugald, f s 9	7 7
				157 J	McGill Duncan, f 10, 14	7 7
186	Ireland James, f 10	6 10	158	McGill Peter, f s 10, 14	7 7
				159	McGill Neal, f s 10, 14	7 7
71 J	Jelly D F, fpt 1	7 7	160	McGill Charles, f s 10	6 7
				161 J	McColl Donald, f 9	7 7
129	Kennedy Daniel, t 1	7 7	184	Monroe Neal, t 11	5 10
137	Keunedy Donald, f 1	7 7	193	McMillan Donald, f 8	6 7
187 J	Kirk Andrew, f 10	6 10	194	McMillan Daniel, f s 8	6 7
188	Kirk James, f s 10	6 10	195 J	McMillan Peter, f 3	5 7
				213 J	McCallum D, f 2	6 7
				216	Moore Abram, f 2	4 7
				222	Manning Lawrence, f 1	4 7
				366	Munroe Archd, f 6	4 7
				223 J	Manning Jacob J, f 1	5 8
				231 J	Manning Jacob W, f 3, 4	4 8
				232	Manning Ferguson, f 4	4 8
				233 J	Manning Jonathan, f 4	4 8
				260	Murray William, f 10	4 10
				271	Monroe John, f 12	7 10
				292	Murray William, f 12	4 10
				293 J	Murray John, f 12	4 10
				325	Manning Emanuel, f 1	4 8
42 J	Laidlaw Elliott, f 11	8 6				
78	Legg Samuel, fpt 1	7 7				
79	Legg James, f s 1	7 7	299	Nichol Robert jr, t 2	5 10
126	Legg William, f 1	7 7				

No. Asses. Roll
162
163
164
257
258
297
298

100
101
104
206
207

45
46
48
212

8
9
253

47
130
134
139
195
211
214
215

110

111

116

116

112

FIRST WARD—DIVISION NO. 1.

No. on Assessm't Roll.	Name.	No. of Lot or Part of Lot.	Con. C	No. on Assessm't Roll.	Name.	No. of Lot or Part of Lot	Con. C
162	Nichol John, f	6	8 7	261	Scott Wm E, t	10	4 10
163	Nichol John O, f s	12	6 7	324	J Sanderson Samuel, f	1	4 8
164	J Nichol George S, f	12	6 8				
257	Nichol Thomas, f	8	4 10				
258	J Nichol Andrew, f	9	4 10	40	J Trigger Thomas, f	11	8 6
297	Nichol Robert, f	10	4 10	41	J Trigger William, f	11	8 6
298	Nichol James, f s	10	4 10	51	Thompson James, t	9	8 6
				55	J Taylor Archd, f	6	7 7
100	J Olmstead George, f	1	7 7	59	J Taylor William, f	4	7 7
101	Olmstead Lewis, f	1	7 7	60	Taylor John sr, f	5	8 7
104	J Odell Wm H, f	1	7 7	61	Taylor John jr, f s	5	8 7
206	Odell Peter O, f s	4	6 7	62	Taylor Archd, f	4	7 7
207	Odell John, f s	4	6 7	63	Taylor John, f s	4	7 7
				244	J Traver Henry, f	6	4 8
				245	J Traver William, f	6	4 8
45	Palmer Francis, f	9	8 6				
46	Palmer Robert, f s	9	8 6	217	J Venning Andrew, f	1	5 7
48	Pells William, f	9	8 6				
212	J Premo Joseph, t	3	5 7				
				85	J Willsie Merrit E, f	1, 2	6 7
8	Rose Richard, f	12	8 6	86	Willsie Marshal, f s	1, 2	6 7
9	J Rose R G, f	12	8 6	102	J Watcher George, f	1	7 7
253	J Routledge George, f	7	5 10	132	Willsie W T, f	1	7 7
				133	J Willsie George, f	1	6 7
47	Smith Peter, f	9	7 6	185	J Weatherstone Wm, f	10	5 7
130	Sinclair Duncan, f	pt 1	7 7	209	Warren James, f	3	6 7
134	Spencer Dr, f	pt 1	7 7	210	Warren Thomas, f s	3	6 7
139	Sinclair Peter, f	pt 1	7 7	219	Wigley Edward, f	1	5 7
195	Sinclair Archd, t	3	5 7	237	Willsie Isaac, f	5	5 8
211	J Smith Joseph, f	3	5 7	240	J Willsie Levi, f	5	4 8
214	Summers David, f	2	6 7	241	J Willsie Ashley, f	5	4 8
215	Summers L P, f s	2	6 7	294	Wilson John, f	11	4 10
				318	J Weldon Joseph, f	2	4 8
				323	J Willsie Joseph, f	1	4 8
				327	Waterland Ed, f	1	4 8

FIRST WARD—POLLING DIVISION No. 1.

PART SECOND.

Persons entitled to vote at Municipal Elections only.

110	Bain George, f	pt 1	7 7	108	Longfield WH, f	pt 1	7 7
111	Campbell Dr, f	pt 1	7 7	117	McKellar Archd, t	pt 1	7 7
116	Campbell Duncan, t	pt 1	7 7	116	McKellar Duncan, t	pt 1	7 7
115	Glance H, t	pt 1	7 7	113	Potts Joseph, f	pt 1	7 7
112	Kinnaird James, f	pt 1	7 7				

FIRST WARD—POLLING DIVISION No. 1.

PART THIRD.

Persons entitled to vote at Elections to the Legislative Assembly only.
None.

FIRST WARD.

Polling Division No. 2.

Comprising that part of the Township bounded on the East by the Eastern Boundary of the Township, on the North by the River Thames, on the West by the Side Road between Lots 18 and 19 on the 1st and 2nd Concessions, and by the Side Lines between Lots 12 and 13 on the Third Concession, and on the South by the Concession Line between the 3rd and 4th Concession.

PART FIRST.

List of persons entitled to vote at both Municipal Elections and Elections to the Legislative Assembly.

No. on Asses'm't Roll.	Name.	No. on Lot. or Part of Lot.	Con. C A	No. on Asses'm't Roll.	Name.	No. on Lot. or Part of Lot.	Con. C A
316 J	Anderson James, f.	3	3 8	309 J	Carrothers Samuel, f.	7	3 10
341 J	Anderson Thomas, f.	3	3 8	310 J	Carrothers John, f.	7	3 8
342 J	Anderson John, f.	3	3 8	311 J	Carrothers Ninian, f.	7	3 8
347	Anderson Alex., f.	4	3 8	312 J	Carrothers Benj., f.	7	3 8
348	Alexander John, f. s.	4	3 8	313 J	Carrothers Nathaniel, f.	6, 7	3 8
349	Anderson Christopher, f. s.	4	3 9	317 J	Currie Donald, f.	3	2 8
437	Archer Thomas, f.	8	2 13	319	Cowan Hugh, f.	2	3 8
450 J	Agar William, o.	13	2 13	320	Cowan Wm., f. s.	2	3 8
				321	Cowan J. H., f. s.	2	3 8
				322	Cowan Charles, f. s.	2	3 8
				338 J	Currie, John, sr., f.	4	2 8
				339	Currie Daniel, f. s.	4	2 8
313	Bratt Enoch, f.	6	3 8	330	Currie John, jr., f. s.	4	2 8
314 J	Brownlee John, t.	4, 5	3 8	361 J	Carrothers William, f.	6	3 8
317 J	Brownlee Andrew, f.	3	2 8	435	Clark Imach, o.	7	2 1
334 J	Boyes Truman, f.	2	2 8	544 J	Campbell Geo., f.	7	1 1
336	Byrne John sr., h.	2	3 8	555 J	Copeland Lea, f.	14	1 1
337 J	Byrne John jr., f.	2	3 8	561 J	Copeland Arthur, f.	15	1 1
365	Blair James, f.	5	3 8	569	Copeland James, t.	17	1 1
255	Blair John, f. s.	5	3 8	570	Copeland Albert, t.	17	1 1
356	Blair Alex, f. s.	5	3 8	571 J	Crouse Isaac, f.	16	1 1
369 J	Beattie Robert, t.	7	3 10	572	Crouse John, f. s.	17	1 1
376 J	Beattie James, f.	14	2 10	526	Cameron Frank, t.	2	b ft 9
377	Beattie Robert, f. s.	14	2 10				
381	Beattie James, f.	10	3 10	545 J	Dart Samuel, t.	7	1 1
382	Beattie Robert, f. s.	10	2 10				
383	Beattie Andrew, f. s.	10	3 10				
384	Beattie William, f. s.	10	3 10				
385	Beattie Elliot, f. s.	10	3 10				
407	Bartley George, f.	4	2 9				
409 J	Barrows Chauncey, f.	1, 2	1 9				
429 J	Barnard Albert, f.	4	2 9	362 J	Elliot John, f.	9	2 10
455 J	Beattie W. R., f.	14	2 13	386 J	Elliott James, f.	17	2 10
458	Beattie Andrew, sr., f.	15	2 13	389 J	Elliott John, f.	12	3 10
459	Beattie Angus, f. s.	15	2 13	431 J	Eldridge Rufus, f.	6	2 9
460	Beattie Andrew jr., f. s.	15	2 13	463 J	Elliot Frank, f.	16	2 13
462 J	Beattie Wm. J., f.	16	2 13	464	Elliott John, f.	17	2 13
466	Burns James, f.	18	1 1	465	Elliott Thomas, f. s.	17	2 13
467	Barclay William, f.	17	1 13	535 J	Elliot Robert, t.	5	1 9
472	Beattie Richard, t.	18	1 13				
477	Baty Robert, f.	18	1 13				
478 J	Baty Adam, f.	18	1 13				
481 J	Baty Thomas, f.	18	2 10	398	Fleming Thomas, f.	12	3 10
504 J	Barrows Francis, f.	1	1 9	412	Fleckenstein Lewis, t.	1, 2	1 9
505	Barrows Alfred, f. s.	1	1 9	510	Flewellen Wilson B., o.	1	1 9
517	Burdick Albert, f.	1	b ft 9	573	Flannigan Arthur, t.	18	2 1
523	Byers William, f.	1	b ft 9				
524	Byers John, f. s.	1	b ft 9				
525 J	Byers George, f.	1	1 9				
550 J	Bickley John, f.	8	1 1	358 J	Gartley George, sr., f.	8	2 8
562 J	Bell William, f.	15	1, b ft 1	469	Gartley George, jr., f.	8	2 8
				360	Gartley Wm., f. s.	8	2 8
				379 J	Griffith Jeremiah, f.	11	2 10

No. on Asses'm't Roll.
 371 J
 372
 383
 374
 375
 387 J
 469
 566 J
 595
 609
 925 J
 559 J
 363
 364
 423
 424
 425
 434 J
 436
 446 J
 447
 448
 509
 528 J
 554 J
 328
 350
 351
 362
 353
 402 J
 410 J
 411 J
 515
 416 J
 432 J
 453
 533 J
 534
 535 J
 476 J
 329
 320
 331
 433 J
 300 J
 378
 380
 404
 413 J
 414
 538 J

FIRST WARD—DIVISION NO. 2.

No. on Assesment Roll.	Name.	No. of Lot or Part of Lot	Con. C	No. on Assesment Roll	Name.	No. of Lot or Part of Lot	Con. C
428 1/2	Padgater Thomas, t	4	1 9	531	Sage Frank, f s	3, 4	b ft
521	J Peirson William, t	1	1 9	553	J Scott David, f	10	1 1
522	Pearson Edward, f	1	1 9	563	J Sumner George, f	16	b ft 1
537	J Park William, t	8, 9	b ft 1	564	J Soules Riley, f	14, 15	b ft 1
557	J Parry D H, f	14	1 1	567	J Sumner Richard, f	16	1 1
558	Phillips D, t	14	1 1	567	J Sumner Thomas, f	16	1 1
586	J Parkinson John, f	18	b ft 1	573	J Sumner C H, f	18	1 1
587	J Parkinson Samuel, f	18	b ft 1	585	Stokoe B, f	18	b ft 1
445	J Rae William, f	11	1 13	333	J Tibbetts Elhathan, f	1	3 8
506	Richmond Richard, f	1, 2, 3	Sage st 9	418	J Tibbetts S, t	2	1 9
514	J Reynolds Henry, f	1	b ft 9	474	J Thompson Wm, f s	18	1 13
344	J Shaver Horace P, f	5	2 8	473	Wood Alexander, f	18	1 13
345	J Sumner Wallace, h	4	2 8	507	J Wilson Joseph, f	1	1 9
430	J Stephens Lorenzo, f	5	1 9	532	J Warden James, t	3, 4	b ft 13
439	Scott John, f	9	2 13	536	Williams James, f	8, 9	b ft 1
440	Scott John E, f s	9	2 13	551	J Williams C, f	9	1 1
441	Scott James, f s	9	2 13	565	J Wilson John, t	14, 15	b ft 1
442	Scott Walter, f s	9	2 13				
443	J Scott Robert, f	10	2 13				
451	J Shannon William, f	13	1 13	546	Young Charles, f	7	1 1
461	J Sumner Wm C, f	14	1 13	577	J Yeo James, f	18	1 1
468	Shaver George, t	17	1 13	578	Yeo Wm D, f	18	1 1
529	J Sage Nelson, f	3, 4	b ft 13				
530	Sage William, f s	3, 4	b ft 13				

FIRST WARD—POLLING DIVISION No. 2.

PART SECOND.

Persons entitled to vote at Municipal Elections only.

None.

FIRST WARD—POLLING DIVISION No. 2.

PART THIRD.

Persons entitled to vote at Elections to the Legislative Assembly only.

None.

on the
Wor

No.
Asses
Roll
650
671
672
676
680
683
705
778
366

590
620
643
653
659
670
683
684
689
696
708
719
730
744
748
776
777
812
823
830
838
881
893

618
636
629
630
652
658
685
687
704
713
730

SECOND WARD.

(COMPOSED OF POLLING DIVISIONS NOS. 2, 4 AND 10.)

Polling Division No. 3.

Comprising that part of the Township bounded on the East by the Side Road between Lots 18 and 19, on the north by the River Thames to Queen Street, from thence by Queen Street and Craig Street to the Wortley Road, on the West by the Wortley Road, and on the South by the Commissioners Road.

PART FIRST.

Persons entitled to vote at both Municipal Elections and Elections to the Legislative Assembly.

No. on Assessment Roll.	Name.	No. of Lot or Part of Lot.	Con. C	No. on Assessment Roll.	Name.	No. of Lot or Part of Lot	Con. C
650	J Ardell Leonard, f.	25	b ft 1	746	Carter James, t.	1 n Bridge st	1
671	Appleby Wm, sr, t.	18, 19	s Clark st 1	774	J Ching Wm, f.	8 s Ham row	1
672	Appleby Wm, jr, t.	18, 19	s Clark st 1	820	Churcher Thomas, f.	5 e Wortley 1	1
676	J Applegate Wm, t.	1	s Bridge st 1	849	J Cave Alfred, f.	3 e Henry st	1
680	J Ashton Fred, f.	10, 11, 12	n Clark st 1	851	J Cannon James, h.	4 Ham svy	1
683	J Avey Geo. t.	2	n Bridge st 1	852	J Cutler George, f.	3	1
705	Adams Edward, t.	19	1	868	Cowan Robert, f.	2 Ham svy	2
778	Aiken Peter, t.	25	b ft 1	870	J Campbell DJ, t.	4	2
366	Argyle Edward, f.	1	Ham svy 2	895	J Clark W R.	5 Tambling svy	1
				929	Christopherson H, f.	2	1
				931	Coombs John, f.	18, 19	1
590	Bayley A, f.	19	b ft 1	622	J Durand John, f.	25	b ft 12
620	J Bissell Sidney, f.	24	1	623	J Durand James, f.	25	b ft 12
643	J Belcher Thos L, f.	23	b ft 1	624	Durand Wm, f.	25	b ft 12
653	J Bartlett Leonard, f.	24	b ft 1	632	Duguid Alex, f.	24	b ft 12
659	Broomfield John, f.	25	b ft 1	674	J Duncan Geo, f.	20, 21	s Clark st 1
670	J Berry Wm, f.	12, 13, 14	n Mill at 1	692	Delaney John, f.	5, 6	n Bridge at 1
683	Bull Thomas, t.	2	n Bridge at 1	717	Dodd J C, f.	16, 14, 15	n Clark at 1
684	J Blow Wm, t.	2	n Bridge at 1	718	Dodd G S, f.	14	W W B R 1
689	Brown J W, t.	3, 4	n Bridge at 1	742	Diprose H, f.	1	1
696	Brazill Patrick, f.	8	1	841	J Dunn Henry, f.	7, 8, 9, 10	Ham svy 1
708	Burt Samuel, f.	11	s Bridge at 1				
719	J Beasley Ira, f.	25	b ft 1	010	J Emery A S, f.	26	1 12
736	Berry Richard, f.	3, 4	W W B R 1	326	J Edwards Charles, t.	2	Craig svy 1
744	J Brimmanead H, f.	1	n Bridge at 1	322	J Elliott C H, f.	35, 36	Craig 1
748	Barfoot H, t.	7, 8, 9	n Madiver st 1	710	Evans R J, t.	10	s Bridge at 1
776	J Buckingham James, f.	5	e Wortley 1				
777	J Beares Wm, f.	5	1	582	Fraser Dr, f.	19	b ft 1
812	J Brough R R, t.	6, 7	e Wortley 1	583	Freeland E J, f.	19	b ft 1
823	J Birrell G S, t.	1, 3, 2	Craig st 1	626	Ford Wm, sr, f.	25	1 12
830	J Birrell Wm, t.	5, 3	Craig st 1	627	J Ford James, t.	26	1 12
838	Biggs James, f.	6	Ham svy 2	628	Ford Wm, jr, t.	25	1 12
881	J Brenton Thomas, f.	7	Craig svy 2	537	J Fletcher Richard, f.	23	b ft 1
893	J Burns James, f.	36	Craig st 2	641	J Frank R S, f.	21, 22	b ft 1
				652	J Foster Robert, f.	4, 5	s Madiver at 1
618	Crosby Wm, f.	25	1 12	766	J Ferguson John, f.	8	s Ham row 1
636	J Clark Wm, f.	25	b ft 12	794	J Finnemore Alfred, f.	2, 3, 4	e Wortley 1
629	Craig James, f.	23	b ft 12	810	Ferguson James, f.	1, 2	s Ham row 1
630	Craig Robert, f.	23	b ft 12	817	J Ferguson Martin, t.	8	e Wortley 1
652	J Colgrove R D, f.	25	b ft 1	896	Ferguson Alex, sr, t.	1	1
658	J Chambers Walter, t.	25	b ft 1	897	J Ferguson Alex, jr, f.	2	1
685	J Cathro Francis, f.	3, 4	n Bridge at 1	933	J Ferguson Donald, f.	3, 4	Tambling svy 1
687	Court Wm, t.	3, 4	n Bridge st 1				
794	Cole Charles, f.	18	1				
718	Cake E, t.	2, 3, 4	s Bridge at 1				
755	J Clark Wm, f.	5	W W B R 2				

Con. C
b ft 1
b ft 1
b ft 1
1 1
1 1
1 1
b ft 1

3 8
1 9
1 13

1 13
1 9
b ft 13
b ft 1
1 1
b ft 1

1 1
1 1
1 1

SECOND WARD—DIVISION NO. 3.

Con.	No. on Assesment Roll	Name.	No. of Lot or Part of Lot.	Con.	No. on Assesment Roll	Name.	No. of Lot or Part of Lot.	Con.
	597	Park John, f	20, 21	1 12	863	Slaughter P, f	13	Craig svy 2
	619	Parkins George B, f	24	1 12	867	J Stinson George, t	2	Ham svy 2
	647	J Parker William f	4	e Wortley 1	873	J Sage Jesse, f	11	Craig svy 2
	657	J Porter Fredk, f	25	b ft 1	875	Scott Robert, f	11	Craig svy 2
	673	Potts John, t	18, 19	s Clark st 1	884	J Slade B, t	1	e Wortley 2
	728	Prior John, f	12	W W B R 1	886	J Scott Wm, f	26	1 2
	738	J Powell Henry, f	3, 4	W W B R 1	916	J Shaw Geo, f	19, 20	Craig st 2
	915	Priestly Mr, f	42	Craig st 1	917	Shaw J M, o	19, 20	Craig st 2
	761	Parsons E sr, f	7	n Ham row 1	918	Shaw J S, o	19, 20	Craig st 2
	762	J Parsons E jr, f	7	n Ham row 1	912	J Stanton A, f	42	Craig st 2
	771	J Parsons Richard, f	8	s Ham row 1	1172	J Smith A C, f	2	e Wortley 2
	772	Parsons Wm, t	8	s Ham row 1				
	822	Parke E J, f	8	e Wortley 1				
	825	J Perry Charles, t	2	Craig svy 1	645	J Thompson Thomas, f	23	b ft 1
	837	Pope John, f	6	Ham svy 1	646	Taylor Col, f	25	b ft 1
	843	J Parish George, f	6	e Henry st 2	666	Tew James, t	4, 5, 6	s Mill st 1
	850	Puddicombe A. f	5	Ham svy 2	720	J Turner Aaron, t	7, 8	W W B R 1
	887	J Pratt Charles, f	26	1 2	737	J Taylor Geo W, t	3, 4	W W B R 1
	888	J Pugsley Robert, f	1	e Wortley 1	743	Thompson Alex, t	1	W W B R 1
					796	Taylor John, f	5	e Wortley 1
	815	J Quick Geo, t	8	e Wortley 1	789	J Taylor John, f	5	e Wortley 1
					833	Taylor John, f	3	s Bruce st 1
					904	J Taylor Henry, f	3, 4	e Wortley 1
					904	Tyndall John, h	3, 4	e Wortley 1
					933	J Tambling Thomas, f	2	e Wortley 1
	579	Roots Henry, f	20	b ft 1				
	732	Robinson Thomas, f	25	b ft 1	581	J Worth Thomas, f	19	b ft 12
	747	Roughley Geo, t	1	n Bridge st 1	599	J Wrighlesworth, f	22	1 12
	760	J Rowland John, f	8	n Ham row 1	634	J Whetter R, f	23	b ft 12
	809	J Richardson Charles, f	6, 7	e Wortley 1	635	Whetter H F, t	23	b ft 12
	818	Russell George, f	8	e Wortley 1	633	J West Edward f	24	b ft 12
	840	J Robinson W H, f	5, 6	e Wortley 1	665	Watson Geo, f	25	b ft 1
	846	J Robinson E J, f	6	e Henry st 1	667	Watson John, h	7, 8	s Mill st 1
	859	J Roe Charles, f	1, 2	Ham svy 1	703	Whitney Geo W, t	15, 16, 17	n Bridge st 1
	872	J Reynolds Rich, f	5	Ham svy 1	711	J Winnett Charles, h	5	s Bridge st 1
	892	Raisin Simon, f	27	1 1	712	Winnett H, f	25	b ft 1
	893	J Raisin Robert, f	27	1 1	722	J Wetherhead W, f	9, 10, 11, 13	W W B R 1
					749	Williams John, t	7, 8, 9	n Madiver st 1
					757	J Whetter R, f	8	n Ham row 1
					770	J Watson G G, t	8	s Ham row 1
	575	Sumner R B, f	19	1 12	779	White Thomas, t	25	b ft 1
	580	J Smith C A, t	20	b ft 12	857	J West Henry, h	12	Craig svy 1
	617	J Skelton Levi, t	25	1 12	858	J West Wm, f	12	Craig svy 1
	621	J Sherbrooke E G, t	24	1 12	864	J Westland Wm, f	15	Craig svy 2
	648	J Staples Geo, t	24, 25	b ft 12	865	J Westland Wm A, f	15	Craig svy 2
	651	J Simpson James, t	25	b ft 12	871	Wakeling Wm, f	4	Ham svy 2
	656	Sampson Wm, f	25	b ft 12	891	Whiting James, f	1	e Wortley 2
	669	Smith James A, h	12, 13, 14	n Mill st 1	894	Wilson L H, f	1	e Wortley 2
	675	J Sanders Cales, t	20, 21	s Clark st 1	909	Ward John f	37	Craig st 2
	690	Symms Wm, f	5	n Bridge st 1	910	Westland J T, h	37, 38	Craig st 2
	695	Skahill James, t	7	n Bridge st 1	911	J Wright E J, f	39	Craig st 2
	723	Sturgeon Geo, t	9, 10, 11, 13	W W B R 1	914	J Westman Alfred, f	42, 43	Craig st 2
	730	J Sharkey Hugh, f	25	b ft 1	725	Wilson Charles, t	9, 10, 11, 13	1
	765	J Smith Thomas, t	7	e Wortley 1				
	785	Sampson Samuel, f	26	b ft 12				
	786	Sampson Wm, o	25	b ft 12				
	834	J Simpson Walter, f	2	s Bruce st 12	577	J Yeo, James, f	18	1 & b ft 1

SECOND WARD—POLLING DIVISION No. 3.

PART SECOND.

Persons entitled to vote at Municipal Elections only.

663	Barker Wm, t.....	25	b ft	1	901	Mountain James, f	3 Tamlin svy	1
664	Fletten Mark, t.....	25	b ft	1	741	Parsons John, t	1 W W B R	1
751	Leathorn L, f	6 s Madiver st			662	Slattery John, t	25	b ft 1
740	Morgan Henry, t	1 W W B R	1		661	Talliferro John, t	25	b ft 1
					750	Taylor Chas, t	6 s Madiver st	1

SECOND WARD—POLLING DIVISION No. 3.

PART THIRD.

Persons entitled to vote at Elections to the Legislative Assembly only.
None.

SECOND WARD.

Polling Division No. 4.

Comprising that part of the Township bounded on the East and North as follows: commencing at the corner of the Wortley Road and the Commissioners' Road, thence northerly by the Wortley Road to Askin Street, thence by Askin Street westerly to the Wharnccliffe Highway, thence by the Wharnccliffe Highway northerly to the River Thames, thence by the River Thames westerly to the Side Road between Lots 36 and 37, on the west by the Side Road between Lots 36 and 27, and on the South by the Commissioners' Road.

PART FIRST.

List of persons entitled to vote at both Municipal Elections and Elections to the Legislative Assembly.

No. on Assessm't Roll.	Name.	No. on Lot. or Part of Lot.	Con. C	No. on Assessm't Roll.	Name.	No. on Lot. or Part of Lot.	Con. C
726	Armitt Wm, t....	32 1	1	728	Bullen John, t....	32 1	1
748	Askey Amos, f	8 w Whnff	1	749	Bowes John, f....	7 w Whnff	1
959 J	Aspsden Thomas, t	9, 10 blk B McFie svy	1	750	Bishop John, f ..	8 w Whnff	1
1023	Armstrong Walter, t	1 w Whnff	1	794 J	Brown Johnston, f	1 w Wortley	2
1115 J	Able George, t	4, 5, 6, blk K Kensal pk	1	800 J	Bagg Charles, f	.25 blk B Hutchin's svy	2
				809	Bowlby Sydney, f	5 blk B Hutchin's svy	2
				833 J	Byrne Thos, f	13, 14 blk B Hutchin's svy	2
				897	Burtwistle P, f	.. 12 blk J McFie svy	2
706	Blinn William, f	36 1	1	944 J	Bratt Saml, f. . .	10, 11 blk C McFie svy	2
718	Bogue John, f. . .	33 b ft	1	957	Biggs John, f. . .	pt 1 blk C McFie svy	2
719 J	Bogue Allan, f. . .	33 b ft	1	967 J	Balkwill J A, f	pt 16 blk A McFie svy	2
721	Broad James, f. . .	32 1	1	1003 J	Bates Thomas, f	.. 43 Askin'st	2

No. no
Assessm't
Roll.
1005
1018
1029
1045
1112

735
838
859
877
915
924
940
954
960
981
987
1009
1012
1041
1044
1051
1063
1064
1074
1088
1113
1114
1126
1132

850
882
920
922
947
950
961
973
979
1005
1058
1093
1096
1099
1109

735
744
815
821
865
866
964
1121
E87
E88
1099
711
811

No. on Assesamt Roll	Name	No. of Lot or Part of Lot	Con. C.	No. on Assesamt Roll	Name	No. of Lot or Part of Lot	Con. C.
918	J Ingram	L H, f. 9 blk F	Macfie svy 2	991	J McDonald John,	f. pt 3 w Wortley	2
725	Joice Abraham,	t.32	1 1	973	Mason John,	f.pt 5,6	2
751	Jarvis Oliver,	t.30	1 1	999	McKinley Duncan,	t 38,39 s Askin street	2
762	Jarvis John,	t.30	1 1	1015	J McCoy Andrew,	f.80	2
789	J Johnston A C,	f.28	1 2	1022	J McArthur Alex,	f.2,3,4 w Whnff	1
825	Joseph Alexr,	f 11,12 blk A Hutchin's svy	2	1024	McMillan Dunc,	f.1	1
841	James Wm,	f 11,12,13 blk C Hutchin's svy	2	1032	J McCave Geo,	f.pt 4	1
927	Jarvis Wm,	f.1 blk E Macfie svy	2	1033	J McMillan John,	f.pt 4	1
935	J Johnston H A,	f 13 blk B Macfie svy	2	1034	J McMillan Chas,	f pt 4	1
936	James John,	f.19,20 blk B Macfie svy	2	1035	J McMillan Fred,	f.pt 4	1
1065	Johnston Jas,	f.pt 5 w Whnff	1	1046	McMann Hugh,	t.17,18 O'Brien's svy	1
1080	J Johnston John,	t.1 w Whnff	1	1084	J Maybank John,	f.4 w Whnff	1
1116	Joice Thos, sr,	f 1,2,3 blk P Kensul Park	1	1085	Maybank Mathew,	t.4	1
1118	Joice Thos, jr,	f.4 blk O Kensul Park	1	1091	McCully Jas,	f.7 blk J Kensal Park	1
1104	Kinney Michl,	f 1 9 10 blk F Kensal Park	1	1092	McCully John,	f 2 to 5 blk F	1
764	Kettlewell Noah,	f.29	1 1	1120	Mockler John,	f.11 blk F	1
705	Kettlewell-Wm,	f. 31	1 1	1123	McEwen John,	f 2,3,4 blk C	1
1193	J Kent M J,	f.4,4 w Wortley	1	712	J Norton George,	f 34 1 & b ft	1
992	J Kent M J,	f.4,4 w Wortley	1	713	J Norton William,	f 34 1	1
1013	J Kilborn Harry,	f.52 s Askin street	2	722	Norton Nelson,	f 32 1	1
1061	J Kennedy Chas,	f.18 Centre street	1	723	Norton Allan,	f 32 1	1
1100	J Kilborn S,	f 11 pt 17 blk A Kensal Park	1	730	J Norton Nathan,	f 31 1	1
1102	Kent John,	f.pt 33 b ft	1	731	J Norton John,	f 31 2	1
745	Lewis Geo,	t.4 w Whnff	1	752	J Newman George,	t 8 w Whnff	1
763	J Lawrie James,	f.29	1 1	796	Noble John,	f 17 blk B Hutchin's svy	2
832	Leonard John,	f 10,11 blk B Hutchin's svy	2	895	Northcott Aaron,	f30 blk K McFie svy	2
851	Landon Abram,	f 30,31 blk C Hutchin's svy	2	1008	Northcott Henry,	t47,48 Askin st	2
871	J Lovell George,	f.6 blk J Hutchin's svy	2	873	O'Neil J D,	f.9,10 blk J Hutchin's svy	2
925	J Leys F B,	f.7,8,9,10,11 blk E McFie svy	2	938	O'Mara T J,	f.pt 11,12 blk B McFie svy	2
867	J Leys F B,	f.14,15 blk K McFie svy	2	1052	J O'Mara Mr,	f 17. 18 Riv v Ave	1
926	J Learn James,	f.4 blk E McFie svy	2	1087	J Orchard J G,	f.16 blk A Kensal Park	1
975	J Lawson H E,	t.30 to 32 Bruce st	1	756	Owrey James,	f 12 blk C McFie svy	2
976	J Lambert George,	f.20 Bruce st	2	1079	J O'Dwyer Patrick,	f 4 w Whnff	1
1027	J Lockyer John,	f.pt 4 w Whnff	1	746	Peace John,	t.8 w Whnff	1
1040	J Laramy John,	f.pt 4 w Whnff	1	798	J Parish George,	f 24 blk B Hutchin's svy	2
714	J McWebb Thos H,	f.34 b ft	1	807	J Pearce W G,	f.4,31 blk B	2
734	J McGregor John,	f.31	1 1	812	Parke J f, 7 blk B	2
739	J McMeohan Geo,	t.2 w Whnff	1	815	Peace J D,	f.11,12 blk F	2
747	J McFie John,	t.8 w Whnff	1	835	J Peters John,	f.32 blk B	2
760	J McInnis Alex,	f.30	1 1	857	Pigott Richard,	f 2,3 blk F	2
767	Meredith Edward,	f.28	1 1	874	Patrick David,	f 13,14 blk J	2
795	J McElheron R M,	f 18,19 blk B Hutchin's svy	2	836	J Peacock Charles,	f 10 11 blk K McFie svy	2
799	Murray Robt,	t.22,23 blk B Hutchin's svy	2	916	J Payne William,	f.10	2
862	Marsh Wm,	f.14,15 blk C Hutchin's svy	2	919	J Payne Henry,	f.8	2
820	Murphy Alex,	f.2,3 blk A Hutchin's svy	2	962	J Parnell Edwd,	sr, f.pt 6	2
864	May Thos,	t.7 blk B Macfie svy	2	966	J Parnell Edwd,	jr, f.1, 2	2
889	McKenzie John,	f.22 blk K	2	1007	Piper Richard,	f.47, 49 Askin street	2
891	J McPherson John,	f.18,19 blk F	2	1014	Paul W J,	f.53	2
913	J McDonald James,	f.14 15 blk F	2	1021	Parke, Mr pt 3,4 e Whnff	2
929	J Mills Thos,	f.20,21 blk D	2	1043	J Pontey Alex,	f.1 to 5 Centre street	1
977	Moisse Wm,	f.24 25 Bruce street	2	1069	J Poutey Francis,	f.8, 9	1
978	Morahouse Jeremiah,	t 24,25	2	763	J Raisin William,	t 23	1
984	J Mills Frank,	f.10	2	811	J Rosseter Charles,	f 8 blk B Hutchin's svy	2
985	J Malcolm Jas,	f.9 Bruce street	2	824	J Rimmer Peter,	f 9,10 blk A	2
				850	Richard Edward,	f 26,27 blk C	2
				880	J Robb William,	f. 3 blk E	2

No. on Assesamt Roll
 [892
 899
 872
 983
 986
 990
 1015
 1017
 1025
 1036
 1037
 1066
 1072
 1119

682
 733
 791
 792
 793
 803
 806
 810
 814
 837
 852
 867
 869
 876
 879
 890
 923
 942
 953
 963
 969
 982
 995
 1002
 1019
 1020
 1038
 1039
 1049
 1053
 1056
 1057
 1059
 1076
 1077
 1096
 1117
 1121

SECOND WARD—DIVISION NO. 4.

SECOND WARD—POLLING DIVISION No. 4.

PART SECOND.

Persons entitled to vote at Municipal Elections only.

No. on Asses'm't Roll.	Name.	No. of Lot or Part of Lot	Con. C.	No. on Asses'm't Roll	Name.	No. of Lot or Part of Lot	Con. C.
831	Betts H, f.....	9 blk B, Hutchin's svy	" "	823	Johnston Alfred f..7,8, blk A, Hutchin's svy	" "	" "
848	Barns Edward, f.....	22 blk C, " "	" "	842	Joice Mr, f.....	10 blk C, " "	" "
860	Biggs John J, f.....	13 blk F, " "	" "	856	Johnston Ben, f.....	1 blk F, " "	" "
1130	Bonser J, f.....	12 blk M, Kensal Park	" "				
				829	McKinney Thomas f..	16, blk A, " "	" "
830	Cake E, f.....	6 blk B, Hutchin's svy	" "	840	Maaddison George f....	6, blk C, " "	" "
661	Carter Charles, f....	14 blk B, " "	" "				
1128	Colquhoun H, f.....	5 blk E, Kenal Park	" "	796	Noble John, f.....	17, blk B, " "	" "
836	Dunn Charles, f....	3, blk C, Hutchin's svy	" "	846	Potter Benjamin f..	211, blk C, " "	" "
821	Edwards Thomas f.....	5, blk A, " "	" "	862	Read J T, f.....	15, blk F, " "	" "
844	Feeking John f.....	18 blk C, " "	" "	827	Scott S, f.....	pt 15, blk A, " "	" "
1124	Foreman Henry f.....	6 blk D, Kensal Park	" "				
				822	Tnke John, f.....	6, blk A, " "	" "
843	Grey W N f.....	16, blk C, Hutchin's svy	" "	828	Thorp M J, f.....	pt 15, blk A, " "	" "
1131	Goodacre E, f.....	6, blk M, Kensal Park	" "	849	Todd Alex, f.....	23, blk C, " "	" "
				834	Taylor William, f..	16, blk B, " "	" "
819	Hunt E M, f.....	blk A, Hutchin's svy	" "	870	Young George, f.....	blk J, " "	" "

SECOND WARD—POLLING DIVISION No. 4.

PART THIRD.

Persons entitled to vote at Elections to the Legislative Assembly only.
None.

River
Craig

No. of Asses'm't Roll.
947
969
1051
1095
1123

924
952
955
962
963
980
1029
1042
1075
1084
1089
1117
1125
1126
1127
1128
1146
1148
1149
1150
1153
1154
1158
1160

1041
1050
1072
1085
1108
1119
1131

1122
1110
941
979
971
972
978
980

SECOND WARD.

Polling Division No. 10.

Comprising that part of the Township bounded on the East by Queen Street, on the North by the River Thames, on the West by the Wharncliffe Highway, and on the South by Askin street and Craig street.

PART FIRST.

Persons entitled to vote at both Municipal Elections and Elections to the Legislative Assembly.

No. on Assesmt Roll.	Name.	No. of Lot or Part of Lot.	Con. C	No. on Assesmt Roll.	Name.	No. of Lot or Part of Lot.	Con. C	
947	J Abram Wm f 107	Askin svy	2	995	J Dunn Wm, f	.. 83,84 s Alma st	2
969	J Arnold H E, f 29	Craig svy	2	996	J Dunn Stephen, f	83,84 s Alma st	2
1051	J Adams Samuel, f	.. 12	Victor st	1	1036	Day Geo, f 14 n Maple	2
1095	J Armitage S S, t	.. 17	n Stanley st	1	1061	Devery P, t	.. 22,23,24 Victoria st	1
1123	J Allison H C, f	.. 43	n Beecher st	1	1090	J Darvil R J, t	.. 17 Stanley st	1
					1111	J Drought Thos, f	2,3 n Stanley st	1
924	Beattie Wm, t 21,22	Craig st	2				
952	Brown Rev G, t	.. 110	Askin svy	2	991	Egan John, f	.. 89 s Alma st	2
955	J Bonser George, f	.. 111,112	Askin svy	2	1025	Evans H J, f 27 s Maple st	2
962	J Bremner A, f 24,25	Craig st	2				
963	J Bremner Ronald, f	24,25	Craig st	2				
980	Biddulph Rd, f	.. 128	w Wortley	2				
1029	Betts Henry, f	.. 32	s Maple st	2	935	Flock Wm, t	.. 70 e Whnff	2
1942	J Balkwell Isaac, f	.. 10	s Maple st	2	944	J Finch Wm, f	.. 103 Askin svy	2
1075	J Baldry David, t	.. 6	Stanley st	1	948	J Foreman Jas, f	.. 108 Askin svy	2
1084	Blackwell R J, f	.. pt 13	Stanley st	1	954	J Freeland A, t	.. 110 Askin svy	2
1089	Boehm G, t 14,15	Stanley st	1	964	J Friend Wm, f	.. 12,13 Elmwood ave	2
1117	J Barker R W, t	.. 36,37,38	s Beecher st	1	976	J Fletcher J, t	.. pt 8 e Wortley	2
1125	J Bishop Wm, f 35	s Beecher st	1	1008	Finch Hugh, f	.. 35 n Alma st	2
1126	J Bartlett J W, t	.. 35	s Beecher st	1	1031	J Ferguson Jno, f	.. 19 n Maple st	2
1127	J Barnard Fred, f	.. 34	s Beecher st	1	1057	Fear, E W, f	.. 22,23,24 Victoria st	1
1128	J Barnard John, t	.. 34	s Beecher st	1	1092	J Foster Walter, f	.. 17 Stanley st	1
1146	Brooks T J, t 61 to 65	Beecher's svy	1				
1148	J Burridge Thos, t	.. 61 to 65	Beecher's svy	1				
1149	J Burridge Jos, t	.. 61 to 65	Beecher's svy	1				
1150	J Burridge John, f	.. 61 to 65	Beecher's svy	1	966	J Gerry Jno, f	.. pt 8 e Wortley	2
1153	J Brown J R, t 23	Beecher's svy	1	967	J Gerry Wm, f	.. 27,28 Craig st	2
1154	J Brown J W, t 23	Beecher's svy	1	974	J Green Wm, f	.. 124,125 w Wortley	2
1158	J Bartlett Walter, t	.. 67	s Beecher st	1	986	Gauld Alex, f	.. 95 to 98 s Alma st	2
1160	J Beattie Jno, f	21,32,33,34	w Wortley	1	998	J Graham Saml, f	.. 22 n Alma st	2
					999	J Gartley Wm T, f	23,24 n Alma st	2
1041	J Clark John, f 11	n Maple st	2	1021	Gray Wm, f 32 s Maple st	2
1050	Cassada Andw, f	.. 9	Victor st	1	1024	Garside Jos, f	.. 29 s Maple st	2
1072	J Cordingley D F, f	.. 3	Stanley st	1	1026	J Graham Chas, f	.. 21 n Alma st	2
1085	Coleman John, f	.. 1	Stanley st	1	1034	J Griffith Eli, t	.. 15 n Maple st	2
1108	J Coyne Wm P, h	.. 6,7	n Stanley st	1	1076	J Green C, f 8 Stanley st	1
1119	J Childs Joseph, f	.. pt 8	e Wortley	1	1142	J Griffin Daniel, f	.. 50 McBeth st	1
1131	J Connelly Robt, t	.. 29,33	s Beecher st	1				
1122	J Dufton J, t 41,42	n Beecher st	1	921	J Hall Rd, f 21,22 Craig st	2
1110	J Darvil David	.. pt 6	e Whnff	1	922	J Howe Fredk, t	21,22 Craig st	2
941	J Dicknother, J M, f	100	Askin svy	2	923	Hall Wm, t 21,22 Craig st	2
970	J Davey G T, f	.. 30	Craig svy	2	940	J Hart Jas, t	.. 70,80 Askin svy	2
971	J Davey G H, h	.. 31	Craig svy	2	960	Hall Geo, f 118 Askin svy	2
972	J Davey Geo, f	.. 31	Craig svy	2	975	J Hagggett A, f	.. 23 Craig svy	2
976	Davis Rev E, f	.. 126	w Wortley	2	984	J Hobbs W R, f	.. 120 s Alma st	2
980	J Drayton Hy, f	.. 91	s Alma st	2	985	Hungerford R, f	.. 119 s Alma st	2
					994	Hyslop Alex, f	.. 85 s Alma st	2
					997	J Harrison R, f	.. 83,84 s Alma st	2

No. on Assesment Roll.	Name.	No. of Lot or Part of Lot	Con.	Sex	No. on Assesment Roll.	Name.	No. of Lot or Part of Lot	Con.	Sex
1029	Hilliard Thos, f	11	2	♂	1080	J Mathieson Jno, f	11	1	♀
1033	J Hoare Wm, f	16,17	2	♂	1096	J Minchin Wm, f	14	1	♀
1037	J Harris Geo, t	14	2	♂	1100	Murray Adam, f	11,12	1	♀
1049	J Hodgins J H, t	3, 4	1	♂	1101	Murray W J, f	16	1	♀
1062	J Heaman Jno, f	1, 2	1	♂	1102	J McLeod Thos, f	10	1	♀
1103	J Homes Saml, t	44	1	♂	1113	J Mathieson, H.S, t	pt 6	1	♀
1132	Hutchinson C, f	10	1	♀	1121	Moore Wm, t	pt 4	1	♀
1167	Hartwell J, f	15	1	♀	1124	J McLeod N, t	43	1	♀
1168	Hay James, t	14	1	♂	1130	J Morris Wm, f	53	1	♀
					1138	J Moyes Jas, f	26	1	♀
					1169	McKinnon Jno, f	pt 5	1	♀
1107	J Irwin Wm, f	4	1	♂	1141	J McNamara M, f	59	1	♀
1114	J Ivey J D, t	pt 6	1	♂	1147	Mullen D, t	61 to 65	1	♀
					1151	J Miners Chas, f	24	1	♀
943	J Justin John, f	102	2	♂	993	J Nichols J H, f	86	2	♀
1032	J Justin M J, f	18	5	♂					
1133	Johnston Jas, f	5	1	♀					
1145	Jenkins J, t	.61 to 65	1	♂	1009	J O'Donnell Jas, f	34	2	♀
					1157	J Oldacre Geo, t	16	1	♀
639	Kelly Patk, f	79,80	2	♀					
1063	J Kilgour Jas, t	1, 2	1	♂	1137	Pope Chas, t	27	1	♂
1064	J Kilgour Robt, t	1, 2	1	♂	938	J Paul W J, t	77,78	2	♂
1099	J Kelley Patk, f	13	1	♀	977	Packham Wm, f	126	2	♀
					979	Piper J M, f	127	2	♀
					1002	J Pritchard J, f	26	2	♀
					1003	J Pritchard Ed, f	38	2	♀
956	J Lewis Lewt, f	113,114	2	♀	1035	Parsons El, f	13	2	♀
1027	J La Londe Peter, t	21	2	♂	1044	Patrick David, f	7, 8	2	♀
1043	Leaker W M, f	9	2	♀	1058	Porte F, t	22,23,24	1	♂
1059	Legg Sammel, t	22,23,24	1	♂	1106	J Perry Solomon, f	8,9	1	♀
1086	Landman L, t	1	1	♂	1135	J Pitt George, f	28	1	♀
1094	Lang John, t	pt 5	1	♂	1196	Peto Henry, t	3 to 6	1	♂
1097	J Lee R, t	14	1	♂					
1105	La Violett H, t	8, 9	1	♂					
					951	J Rosenberger A, t	109	2	♂
1164	J McLennan, D, h	1, 2	1	♂	957	J Robertson Geo, f	115	2	♀
1159	J Moore John, t	68	1	♂	965	J Rich Robert, t	27,28	2	♂
1165	J Morley Ed, f	9,12,&c	1	♀	1046	J Richardson A, f	1, 2	2	♀
1066	McLaren James, t	25	1	♂	1051	J Riddle Abram, f	1, 3	1	♀
945	J McCoy Saml, f	104	2	♀	1077	J Robinson Alfred, t	9	1	♂
950	Mann J, f	109	2	♀	1082	J Rowntree Geo, f	5 pt 12	1	♀
958	J McIntyre D, f	116	2	♀	1098	J Rippin J, t	21	1	♂
973	J Murray A S, f	123,124	1	♀	1144	Ryan Jas, f	52	1	♀
1000	J Mockler John, f	25	2	♀					
1005	J Milne John, f	28	2	♀					
1006	McMurray M, f	36	2	♀	920	J Sutton E, f	21,22	1	♀
1010	Meredith Ed, f	1	1	♀	953	J Smith Samuel, f	110	2	♀
1028	J McAlpine A, f	7,8	2	♀	961	Summers Robt, t	118	2	♂
1030	J Middleton G, f	20	2	♀	990	J Sutton J H, f	90	2	♀
1052	McIntosh T, f	15,16,17	1	♀	1007	Smith James, f	26	2	♀
1055	J Maston M, sr, f	14	1	♀	1011	J Sanborn T W, t	1	2	♂
1056	J Maston M jr, f	10,11	1	♀	1012	Syme Thos, t	72	2	♂
1060	McCormick M, t	22,23,24	1	♂	1013	Smith Thos, f	71	1	♀
1066	Morton Chas, f	pt 8	1	♀	1014	Sanagan Wm, f	32	2	♀
1070	J Munsou A B, t	4	1	♂	1015	Sanagan Austin, H	32	2	♀
1071	J Mortimer T, t	4	1	♂	1016	J Stinson W J, t	2	2	♂
1073	J McLeod D, f	7	1	♀	1023	Schram N B, f	30	2	♀
1074	J McLeod Jas, f	7	1	♀	1040	J Schram Henry, f	12	2	♀
1078	J Mathieson D C, f	9	1	♀	1045	J Sumner Geo, f	6	2	♀

No. of Assesment Roll.
1047 J
1048 J
1054 J
1079 J
1093 J
1110 J
1118 J
1120 J
1134 J
1140 J
1152 J
1155 J
1162 J
1163 J

987
1067
1068
1088
1115

SECOND WARD—DIVISION NO. 10.

17

Con.	No. on Assessm't Roll.	Name.	No. of Lot or Part of Lot.	Con.	No. on Assessm't Roll.	Name.	No. of Lot or Part of Lot.	Con.
	1047	J Skuse B, f.....	3, 4	Victor st	1156	J Taylor John, f...	66	s Beecher st
	1048	J Summers E, t....	3, 4	Victor st				
	1054	J Smith Wm, f....	14	Victor st				
	1079	J Siddons John, f...	10	s Stanley st	925	Whitehead W H, t	23	Craig st
	1093	J Smith David, f...pt	17	s Stanley st	946	J Webb Henry, f.,105,106		Askin svy
	1110	J Sanagan C L, t...	4	n Stanley st	982	J Westcott Thos, f.121		s Alma st
	1118	Seale Joseph, f...39,40		n Beecher st	983	J Westcott Wm, f..121		s Alma st
	1120	J Smith A, t.....pt	8	e Wortley	1012	Weldon Thos, f.. 72		s Alma st
	1134	J Sherlock J F, t... 30		s Beecher st	1018	J Woodruff R E, t. 4		e Whnff
	1140	J Sparrowhawk, R,t	15,16	n Stanley st	1022	Watermann B, f.. 31		s Maple st
	1152	Smith James, f... 23		s Beecher st	1053	Westlake Wm, f.25 to 29		Victor st
	1155	J Scott Samuel, t... 22		s Beecher st	1083	Weston W H, f.. 13		Stanley st
	1162	J Smith A M, f...18,19,20		Bayly svy	1887	J Warren Thos, t..14,15		Stanley st
	1163	J Smith E B, f....18,19,20		Bayly svy	1112	J White Geo, f....pt 6		e Whnff
					1143	Weld Wm, f....45 to 49		McBeth svy
	987	J Thomas Wm, f...93,94		s Alma st				
	1067	J Thomas Rd, f....pt 8		e Wortley	1065	J Yeo Nicholas, f..pt 8		e Wortley
	1068	J Tytler John, f... 4		Stanley st	1091	J Young R J, t.... 17		Stanley st
	1083	J Teffner G, t....14,15		Stanley st	1104	Young George, t.8,9		n Stanley st
	1115	J Turner W, t....pt 6		w Whnff				

Alma st 2
Beecher at 1

Beecher at 1
Askin st 2
v Wortley 2
v Wortley 2
n Alma st 2
n Alma st 2
n Maple st 2
n Maple st 2
Victoria st 1
n Stanley at 1
Beecher at 1
Morley svy 1

SECOND WARD—POLLING DIVISION No. 10.

PART SECOND.

Persons entitled to vote at Municipal Elections only.

None.

Askin svy 2
Askin svy 2
Craig at 2
e Whnff 2
Victoria st 1
Stanley at 1
Stanley at 1
s Beecher at 1
Beecher svy 1

SECOND WARD—POLLING DIVISION No. 10.

PART THIRD.

Persons entitled to vote at Elections to the Legislative Assembly only.

None.

Craig at 2
Askin svy 2
Askin svy 2
s Alma st 2
s Alma st 2
s Alma st 2
s Alma st 2
s Alma st 2
s Alma st 1
e Whnff 2
e Whnff 2
e Whnff 2
s Maple st 2
n Maple st 2
e Whnff 2

THIRD WARD.

(COMPOSED OF POLLING DIVISIONS NOS. 5, 6 AND 7.)

Polling Division No. 5.

Comprising that part of the Township bounded on the East by the Side Road between Lots 36 and 37 on the Broken Front and 1st Concession, on the North by the River Thames, on the West by the boundary of the Township, and on the South by the road in rear of 1st Concession.

PART FIRST.

List of persons entitled to vote at both Municipal Elections and Elections to the Legislative Assembly.

No. on Assesment Roll.	Name.	No. on Lot or Part of Lot.	Con.	Class.	No. on Assesment Roll.	Name.	No. on Lot or Part of Lot.	Con.	Class.
600	J Armstrong Walter, f.	49,50	b ft	3	617	Finch William, f.	49,50	A	3
619	Armstrong Wm, f s	40,50	b ft	3	618	Finch John G., f s	49,50	A	3
646	Ayling Wm J, f s	45	b ft	3	668	J Fortner James, t.	45	b ft	3
590	J Boler Walter, f	46	1	3	669	J Flint Pirney, f.	43	b ft	3
605	J Blinn William, f.	48	1	3	670	Flint R. G., f s.	43	b ft	3
614	J Bartley N. H., f	43	b ft	3	675	J Frank William, f.	39	b ft	3
657	Berrell Henry, t.	45	b ft	3	697	Fuller John, t.	38	b ft	1
680	Bli-s G. St., o.	37	b ft	1	267	J Gibbs William, f.	40	1	14
707	J Blian Robert, f.	49	b ft	3	635	J Griffith James, f.	43	B	3
627	J Cassada John, f.	40	A	3	649	J Griffith William, f.	45	b ft	3
628	Cassada Joseph, f s	49	A	3	268	J Harris William, t.	40	1	14
661	Coombs Charles, f.	44	b ft	3	641	Herrington Ariel, f.	45	b ft	3
662	J Coombs John H., f.	44	b ft	6	687	J Harris John, t.	37	1	1
665	J Cornwall H. D., f.	45	b ft	3	602	James William, f.	47	1	3
696	J Charles John, f.	44	b ft	3	608	James Burley, f.	47	1	3
667	J Colville, John H, f.	44	b ft	3	604	J Jarvis George, f.	47	1	3
671	J Cassada James, f.	42	b ft	3	666	Joice Edward, t.	45	b ft	3
679	Cooper John, f.	37	b ft	3	674	J Jarvis Nicholas, f.	41	b ft	3
496	Duncan Donald f s	43	1	3	692	J Jarvis Robert G., f.	38	1	1
600	Dawson Edmund, f	47	1	3	693	J Jarvis F. W. H. C. f.	39	b ft	1
601	Dawson James, f.	45,46	1	3	614	J Kilborn Elgin, f	50,51	A	3
607	J Davidson William, o.	49,50	1	3	615	J Kilborn Byron f	50,51	A	3
636	J Duvall John, f	45	b ft	3	616	J Kilborn Horace f	50,51	A	3
637	Duvall John A., f s	45	b ft	3	622	Kains Archd f	49,50	A	3
647	Dyer Edward, t.	45	b ft	3	623	Kains Wm fs,	49,50	A	3
649	Duvall John, f.	45	b ft	3	624	Kains Franklin f s	49,50	A	3
663	Detwiler John, t.	45	b ft	3	625	Kains Alfred f s	49,50	A	3
672	J Dufton John, f.	42	b ft	3	658	J Kenny F H f	45	b ft	3
673	J Dufton John M., f.	42	b ft	3	680	Kelly Ebenezer f	37	b ft	1
702	Dorman James, f.	41	1	3	691	J Kent J M f	38	b ft	1
704	Dorman Dennis, f s.	41	1	1	696	Kerr Samuel t	38	b ft	1
704	J Dorman John R., f.	39	b ft	1	620	J Elson William, f.	47,48	A	3
705	J Deacon John R., f.	39	1	1	621	J Elson John, f.	49	A	3
620	J Elson William, f.	47,48	A	3	626	J Elson Sydney, f.	47	A	3
621	J Elson John, f.	49	A	3	638	J Elwood Ephraim, f.	45	b ft	3
626	J Elson Sydney, f.	47	A	3	597	J Livingstone Dancy f	45	1	3
638	J Elwood Ephraim, f.	45	b ft	3	598	J Livingstone Albert E f.	45	1	3
597	J Livingstone Dancy f	45	1	3	648	Lackey David f.	45	b ft	3
598	J Livingstone Albert E f.	45	1	3	259	J Mair James f.	38	1	14
648	Lackey David f.	45	b ft	3					
259	J Mair James f.	38	1	14					

THIRD WARD-DIVISION NO. 5.

No. on Assesment Roll	Name.	No. of Lot or Part of Lot.	Con. C	No. on Assesment Roll	Name.	No. of Lot or Part of Lot.	Con. C
260	J Mair John f.	39	1 14	491	J Skuse Bernabus f.	41,42	1 1
261	J Mair William f.	31	1 14	493	J Steinhoff Joseph t.	41,42	1 3
606	J McEwen Robert f.	49,50	1 3	612	J Smith Comerford f.	50,51	B 3
613	J Mair Andraw f.	50	B 3	634	Stephens John f.	46	B 3
619	J Mackey Rufus f.	47,48	A 3	643	Sadler Robert f.	45	b ft 3
631	J Montague J K f.	47	B 3	645	Sims John f.	45	b ft 3
632	Meriam William f.	47,48	B 3	653	J Sims W W t.	45	b ft 4
633	Meriam John f s.	47,48	B 3	655	J Sissons Robert f.	44	b ft 3
642	Martin Henry f.	45	b ft 3	651	J Sissons Samuel f.	44	b ft 3
652	J Marshall R G t.	45	b ft 3	659	Summers Robert f.	45	b ft 3
664	J Meriam Wallace f.	45	b ft 3	676	J Sharnan James f.	37	b ft 3
698	McPherson John t.	38	b ft 1	686	J Summers George f.	37	1 3
				688	J Summers James f.	37	b ft 3
				689	Summers Thomas sr f.	37	1 1
				690	J Summers Thomas, jr f.	37	1 1
				694	J Skuse B f.	38	b ft 1
263	Nixon John f.	38	1 14				
625	Orman Meredith f.	49,50	B 3	609	J Tanton Henry f.	48,49	b ft 3
630	Orman Walter f s.	49,50	B 3	654	J Teeple Joseph t.	45	b ft 3
				685	J Teeple John f.	37	b ft 1
257	J Pincomb William f.	37	1 14				
660	Prince William t.	45	b ft 3	608	J Wickerson Henry f.	48	1 3
701	J Pool Samuel f.	38	b ft 1	639	J Wells B S f.	43	1 3
				640	J Wells J B f.	43	1 3
494	J Rodgers John f.	42	1 5	700	Wilson John f.	39	b ft 1
695	J Raymond John f.	38	b pt 1				

THIRD WARD-POLLING DIVISION No. 5.

PART SECOND.

Persons entitled to vote at Municipal Elections only.
None.

THIRD WARD-POLLING DIVISION No. 5.

PART THIRD.

Persons entitled to vote at Elections to the Legislative Assembly only.
None.

en Lots 36 and West by the

ative Assembly.

Con. C
A 3
A 3
b ft 3
b ft 3
b ft 3
b ft 3
b ft 1

1 14
B 3
b ft 3

1 14
b ft 3
1 1

1 3
1 3
1 3
b ft 3
b ft 3
1 1
b ft 1

A 3
A 3
A 3
A 3
A 3
A 3
b ft 3
b ft 1
b ft 1
b ft 1
b ft 1

1 3
1 3
b ft 3
1 14

THIRD WARD.

Polling Division No. 6.

Comprising that part of the Township bounded on the East by the Side Road between the Lots 36 and 37 on the 2nd Concession, by the Side Line between Lots 24 and 25 on the 3rd Concession, and by the Bostwick Line on the 4th Concession, on the North by the Road in rear of the 1st Concession, on the West by the Western boundary of the Township, and on the South by the Line between Lots 9 and 10 on the Gore and by the Side Road between Lots 65 and 66 on the Talbot Road, East and West.

PART FIRST.

List of persons entitled to vote at both Municipal Elections and Elections to the Legislative Assembly.

No. on Asses'm't Roll.	Name.	No. on Lot. or Part of Lot.	Con.	No. on Asses'm't Roll.	Name.	No. on Lot. or Part of Lot.	Con.
407	Andrews Adolphus, f.	70	E T R 4	395	J Dingman Cesar, f.	69	W T R 4
442	J Arthur Wm. f.	70	E T R 4	396	J Dingman Charles, t.	69	" 4
551	Arnold George, f.	71	W T R 4	417	J Daniels John, f.	71	" 4
454	Askey Joseph, sr, f.	71	" 4	472	J Doyle Benj, f.	75	E T R 4
454	Askey Joseph, jr, f.	71	" 4	473	J Doyle John, f.	75	" 4
549	J Anderson Chas, f.	68	" 4	499	J Dale John, f.	76	" 4
561	J Adair Jeremiah, f.	48	2nd 4	551	J Decker Gileon, f.	5	Gore 4
574	J Adair John, f.	1	Gore 4	552	Decker Charles, f.	6	Gore 4
575	Adair Anthony, t.	1	Gore 4	264	Dowdle Wm, f.	97	E T R 4
				219	Dale Jacob, f.	68	W T R 1 4
				222	J Davey Jas, f.	24, 22	3 4
				223	Davey Richd, f.	24	3 4
372	Blackman George, f.	67	E T R 4				
382	J Burrows James, f.	69	" 4				
393	J Barber John, t.	69	" 4	440	J Egan Wm, f.	70	E T R 4
406	J Brown Thos, f.	70	" 4	384	J Elson Joshua, t.	69	W T R 4
426	Best L E, f.	71	" 4	468	Elson Dyer, f.	73	" 4
427	Beattie Wm, t.	71	" 4				
445	J Britton Wm, t.	71	" 4	412	Fortner Wm, f.	70	" 4
464	J Bayne John, f.	73	" 4	414	J Foster Jas, f.	70	E T R 4
405	J Bayne David, f.	73	" 4	430	J Ferguson George, f.	71	" 4
471	J Burch D B, f.	74	" 4	431	J Ferguson John, f.	71	" 4
477	Burch Calvin, f.	75	" 4	554	Fenwick Jas, f.	77	W T R 4
478	Burch G W, f.	75	" 4	555	Fenwick John, f.	77	" 4
488	Bayly James, f.	76	" 4	559	J Foreman Jephtha, f.	77	" 4
489	Bayley Thos, f.	70	" 4	560	J Fletcher Levi, f.	48	2 4
553	J Burgess Truman, f.	74	W T R 4				
556	J Baker Wm, sr, f.	76	" 4	550	J Germain Henry, t.	68	W T R 4
556	Baker Wm, jr, f.	76	" 4	373	J Green Geo, t.	37	" 4
558	Baker John, f.	76	" 4	444	Greenfield Wm, t.	70	E T R 4
571	Burch James, f.	48	2nd 4				
572	J Blinn Chauncey, f.	48	2 4	398	Hunt Jas, f.	70	W T R 4
576	J Brunston Wm, f.	1	Gore 4	410	Heard Albert, t.	70	" 4
577	J Brunston Arthur, f.	1	Gore 4	429	J Heard Geo, f.	70	" 4
677	Bowering Thos, f.	2	Gore 4	432	Heard Thos, f.	73	" 4
576	Bowering Jesse, f.	1, 2	Gore 4	436	J Harrison Jas, t.	71	E T R 4
				437	Halls Wm, t.	71	" 4
365	J Clark F, t.	66	W T R 4	438	Halls Thos, f.	70	" 4
381	J Comport, W J, f.	67	" 4	460	J Hooper John, t.	72	W T R 4
421	J Collins Wm, f.	71	E T R 4	588	J Hagar Chas, f.	71	" 4
434	J Conney Alex, t.	70	" 4				
461	J Calcott G W, f.	72	W T R 4				
481	J Cornell Jesse II, f.	76	" 4	568	J Ireland Geo, f.	48	2nd 4
482	Cornell James H, f.	76	" 4	569	Ireland Wm, f.	48	" 4
483	J Cornell John H, f.	78	" 4				
484	J Cornell Jesse H, jr, f.	79	" 4				
487	J Cornell Jacob R, f.	76	" 4				
497	Cornell George, f.	78	" 4				
498	Cornell John W, f.	78	" 4				
545	Caldwell Thos, t.	8	" 4				

No. of Asses'm't Roll.
585 J
360
411
424
449 J
387 J
388 J
435
371 J
384 J
385 J
425 J
469
470 J
471
479
480 J
570
590 J
591
366 J
367 J
368 J
370 J
450 J
500 J
363
364 J
456
457
580
581 J
582
583
589
592
592
594
226
227
410
439

THIRD WARD—DIVISION NO. 6.

No. on Assesmt Roll	Name.	No. of Lot or Part of Lot	Con. S	No. on Assesmt Roll	Name.	No. of Lot or Part of Lot	Con. S
585 J	Ireland Walter, t.....	3	Gore 4	403 J	Routledge John, f.....	70	W T R 4
				404	Routledge Geo, A f.....	70	" 4
				408	Reveil John, f.....	70	" 4
				418	Reynolds James, f.....	71	E T R 4
360	Jones Geo, f.....	67	E T R 4	419	Reynolds J S, f.....	71	" 4
411	Jackson Wm, f.....	70	" 4	423	Rhaden Joseph, f.....	71	" 4
				444	Revell Isaac, f.....	70	" 4
				45 J	Routledge Andrew, f.....	71	" 4
				458 J	Robinson Richard, f.....	72	" 4
424	King Allan, f.....	71	E T R 4	320 J	Routledge James, f.....	71	" 4
449 J	Kelloy Geo, f.....	71	W T R 4	221 J	Routledge Wm, f.....	72	" 4
357 J	Lown David, f.....	69	W T R 4	374	Smith John, f.....	67	W T R 4
388 J	Lown Wm, f.....	69	" 4	375 J	Smith Levi, f.....	67	" 4
435	Lewis Levi R, f.....	71	E T R 4	377 J	Smith Wm, f.....	67	" 4
				376	Smith S W, f s.....	67	" 4
				378	Smith S A, f s.....	67	" 4
				379	Smith E E, f s.....	67	" 4
				380	Smith H B, f s.....	67	" 4
371 J	Mill John, f.....	67	W T R 4	390 J	Swift Wm, f.....	69	F R T 4
384 J	Moto James, t.....	68	" 4	409	Sanagan, Wm, f.....	70	W R T 4
385 J	McPherson Wm, t.....	71	" 4	428 J	Swift George, f.....	70	E T R 4
425 J	Mann David, f.....	71	E T R 4	443	Swift Thomas, f.....	70	" 4
469	Mathers James, f.....	74	W T R 4	452	Stowe Wesley, f.....	71	" 4
470 J	Mathers Aaron, t.....	74	" 4	467 J	Sadler Wm, f.....	73	W T R 4
471	Mathers John, f s.....	74	" 4	543 J	Sifton Joseph, f.....	Gore 8	4
479	Moore George, f.....	76	W T R 4	544	Sifton Wm, f s.....	Gore 8	4
480 J	Moore Joseph, f.....	76	" 4	546	Sifton Charles, f.....	7	Gore 4
570	MoNames Peter, f.....	48	2nd 4	547	Sifton Crozier, f s.....	7	Gore 4
590 J	Mann Henry, f.....	70	W T R 4	548	Sifton John, f s.....	7	Gore 4
591	Mann George, f.....	70	" 4	573 J	Soott Charles, f.....	48	2 4
				265	Swartz Peter, f s.....	77	E T R 4
				156 J	Swit James, f.....	70	" 4
				491 J	Skuse Barney, f.....	77	" 4
366 J	Nichols Charles, f.....	66	E T R 4	383 J	Thomas Richard, f.....	68	E T R 4
367 J	Nichols George, f.....	66	" 4	405 J	Tunks Richard, t.....	70	W T R 4
368 J	Nicholas Alonzo, f.....	66	" 4	459 J	Thornicroft Joseph, f.....	72	" 4
370 J	Nicholas Oliver, f.....	66	" 4	463 J	Thornicroft John, f.....	72	" 4
450 J	Neno John, f.....	70	W T R 4	490 J	Tunks Henry, f.....	77	" 4
500 J	Nixon James, f.....	75	E T R 4	586 J	Tye Samuel, f.....	4,5	Gore 4
				587	Tye Wm, f s.....	4,5	Gore 4
				595	Thomas James A, f.....	6,8	E T R 4
363	Piper Wm, f.....	66	W T R 4	415 J	Vandermade L M, t.....	70	" 4
364 J	Piper Richard, f.....	66	" 4	441	Vanstone John, f.....	70	" 4
456	Patrick David f.....	72	E T R 4	466	Vail Wm, t.....	73	W T R 4
457	Patrick Charles, f s.....	72	" 4	474	Vanstone Wm, f.....	75	" 4
580	Patrick John, f.....	73	W T R 4	475	Vanstone George, f s.....	75	" 4
581 J	Patrick Eber, f.....	72	" 4	476	Vanstone Thomas, f s.....	75	" 4
582	Patrick Abram, f.....	71	" 4	485 J	Vanderlinder M, f.....	76	E T R 4
583	Patrick Hiram, f s.....	72	" 4	486	Vanderlinder L, f s.....	76	" 4
589 J	Pool Edmund, f.....	70	" 4				
592 J	Pool Joseph sr, f.....	71	" 4	410	Quick Wm, f.....	70	E T R 4
592 J	Pool Joseph, jr, f.....	71	" 4	439 J	Quick Robert, f.....	7	" 4
594	Pool Henry, f.....	71	" 4				
226	Pincombe John, f.....	38	2nd 4	386 J	Woodhull Charles, f.....	68	W T R 4
227 J	Pincombe Richard, f.....	38	2nd 13	397 J	Woodhull Wesley, f.....	69	" 4
				422	Whiting Mr, f.....	70	E T R 4
				433	Wilson Richard, f.....	70	E T R 4
				462 J	Warren John, f.....	72	" 4
2nd			4				
			4				

THIRD WARD—DIVISION NO. 7.

No. on Assessm't Roll	Name.	No. of Lot. or Part of Lot.	Con.	P.O.	No. on Assessm't Roll.	Name.	No. of Lot. or Part of Lot.	Con.	P.O.		
492 J	White Walter, t.	77	W	T R	4	567	Wilkins Thomas E, f s.	48	W	T R	4
562 J	Wilkins George, f	48	2nd	4	567 J	Walters Walter, f	79	W	T R	4	
563	Wilkins M D, f	48	2	4	253 J	Walters Thomas P, f	69	E	P R	4	
564	Wilkins John, f s	48	2	4	224 J	White Firmin, f	38	2	14		
565 J	Wilkins Robert, f	48	2	4	261	Walters Walter f.	37	2	14		
566	Wilkins Thos, f	48	2	4	252	Walters George f s	37	2	14		

THIRD WARD—POLLING DIVISION NO. 6.

PART SECOND.

Persons entitled to vote at Municipal Elections only.

447	Clark George, f.	70	E	T R	4	448	Pow Peter, f.	70	W	T R	4
-----	------------------	----	---	-----	---	-----	---------------	----	---	-----	---

THIRD WARD—POLLING DIVISION NO. 6.

PART THIRD.

Persons entitled to vote at Elections to the Legislative Assembly only.
None.

THIRD WARD.

Polling Division No. 7.

Comprising that part of the Township bounded on the East by the Bostwick Line, North by the Line between Lots 9 and 19 in the Gore and by the Side Road between Lots 65 and 66, Talbot Road East and West, West by the Western boundary of the Township, and South by the Southern boundary of the Township.

PART FIRST.

Persons entitled to vote at both Municipal Elections and Elections to the Legislative Assembly.

No. on Assessm't Roll	Name.	No. of Lot. or Part of Lot.	Con.	P.O.	No. on Assessm't Roll.	Name.	No. of Lot. or Part of Lot.	Con.	P.O.	
505	Axford Geo, sr, f.	23	Gore	5	280	Baker Robt, f.	50	W	T R	5
506 J	Axford Geo, jr, f.	23	"	5	281 J	Baker John, t.	50	"	5	
529 J	Adams Samuel, f.	13	"	4	296 J	Burtwhistle Jonathan, f.	53	E	T R	4
530	Adams Jas, f.	13	"	4	297	Burtwhistle Richard, f.	53	"	5	
531	Adams Melvin H, f s.	13	"	4	410 J	Bennett Benj, f.	56	"	5	

Con. C	No. on Assesmt's Roll.	Name.	No. of Lot or Part of Lot	Con. C	No. on Assesmt's Roll.	Name.	No. of Lot or Part of Lot	Con. C
	311	Bonnett Franklin, f s.	56	"	5	359 J Jones Abram, f.	65	W T R 4
	321 J	Ballantine Jas, t.	59	"	4	258 Jones Hiram, f.	65	E T R 4
	322	Ballantine Thos, f s.	59	"	4	360 J Jones Geo, f.	65	" 4
	345 J	Blackman John, t.	63	"	4	361 Jones Albort, f s.	65	" 4
	502 J	Baker Saml, f.	23, 24	Gore	5	362 J Jones David, f.	65	" 4
	503 J	Baker Charles H, f s.	52	W T R	5			
	509 J	Baker William, f.	23	Gore	5			
	510 J	Baker William, f.	23	W T R	5			
	517 J	Baker Joseph, f.	18	Gore	5			
	525 J	Bole John, f.	14	Gore	4			
	283 J	Cole Mathew, f.	49	E T R	5	284 Ling Joseph, f.	49	E T R 5
	324 J	Cumming J D, t.	59	W T R	4	285 J Ling Wm, f.	49	" 5
	325 J	Cumming W M F, f.	60	W T R	4	329 J Little Jas K, f.	60	" 4
	326 J	Cumming C B H, f.	60	W T R	4	331 Little John H, f.	61	" 4
	512 J	Cowling John, f.	20	Gore	5	335 J Little Jacob E, f.	60	" 4
	516 J	Cook Isaac, f.	57	W T R	5	333 J Little John A, f.	61	" 4
	530	Clark Frank, f.	64	E T R	5	433 J Little J B, f.	62	" 4
						347 J Lancaster Thos, t.	63	" 4
						348 J Lancaster Wesley W, f.	62	" 4
						514 Love John, f.	19	Gore 5
						515 J Love Neal, f.	19	" 5
						520 Love Peter, f.	17	" 5
	298 J	Davis Eli L, f.	54	W T R	5	273 McGregor Jas, f s.	50	E T R 5
	299	Davis Orlando, f s.	54	"	5	274 McGregor Rob Roy, f s.	50	" 5
	300 J	Davis Benj, f.	54	E T R	5	275 McGregor Daniel, f s.	50	" 5
	313 J	Dangerfield J G, f.	56	W T R	5	288 J Mitchell Robt, t.	51	W T R 5
	314 J	Dangerfield Saml, f.	56	"	5	289 J Mitchell Duncan, t.	51	" 5
	316 J	Davis Burbidge, f.	57	"	5	339 J Mann Edward, t.	61, 62	" 4
	318 J	Davis Amos, f.	58	E T R	5	346 J Mill Henry, f.	63	E T R 4
	507 J	Dores Oliver, f.	24	Gore	5	501 J Mulligan John, f.	25	Gore 5
	508 J	Dores Jas, f.	24	"	5	513 J May Henry, f.	20	" 5
	518 J	Davis Harvey, f.	57	W T R	5	521 J May Jas, t.	17	" 9
	522	Davis Almou C, f.	16	Gore	5	524 J Morden, C P, f.	15	" 4
	523	Davis G W, f s.	16	"	5	528 J May Saml, t.	14	" 4
	540 J	Dale Solomon, f.	65	W T R	4	536 J Monteith Henry, f.	11	" 4
	541 J	Dingman James, f.	65	"	4	539 J McFarlane Andrew, f.	10	" 4
	542	Dingman C W, f s.	65	"	4	56 Milne Jas, f.	62	E T R 5
	52 J	Davis Jas P, f.	53	E T R	5	54 Milne Robert, f.	62	" 5
	113	Edwards John, t.	16	Gore	5	315 J Nichols Wm H, f.	57	W T R 5
	352	Ely Geo, t.	64	W T R				
	295	Gowanlock John, f.	53	W T R	5	276 J Orr Robt, f.	11	E T R 5
	317 J	Griffiths Geo, f.	58	E T R	4	277 J Orr Thos, f.	51	" 5
						278 J Orr Jacob, f.	51	" 5
						269 J Orr George, f.	51	" 5
						282 J Orr Jas E, f.	50	W T R 5
	349 J	Hunt Samuel, f.	63	W T R	4			
	350	Hunt Ezra S, f s.	63	"	4			
	356 J	Hunt Walter, f.	54	E T R	4			
	357 J	Hunt Isaac, f.	64	"	4			
	426 J	Hopkins Geo, f.	15	Gore	5	292 J Piper Saml, f.	52	W T R 5
	532 J	Hunt Squire, f.	12	"	5	344 J Piper Saml, f.	63	E T R 4
	533 J	Hunt John, f.	12	"	4	537 J Piper John, f.	64	W T R 4
	534	Hunt Omar, f s.	12	"	4	538 Piper Saml, f s.	66	" 4
	535	Hunt Lewellyn, f s.	12	"	4			
	319 J	Ingles John, f.	59	E T R	4	291 J Ramey Silas, f.	52	W T R 5
	320	Ingles James, f s.	59	"	4	312 J Rundel Philip, f.	50	E T R 5
						313 Rundel Chas, f.	57	" 5

th by the
Road East
ary of the
bly.
Con. C
P. O.
W T R 5
" 5
E T R 4
" 5
" 5

THIRD WARD—DIVISION NO. 7.

No. on Assesment Roll.	Name.	No. of Lot or Part of Lot	Con.	No. on Assesment Roll.	Name.	No. of Lot or Part of Lot	Con.
309	J Sutton Saml, f	56	W T R 5	270	Taylor Wm, sr, f	54	E T R 5
327	J Scott Albert, f	60	E T R 4	271	Taylor Wm, jr, f	54	" 5
334	Sutton Jas, f	61,62	W T R 4	294	Thomas John, f	52	" 5
335	Sutton Jacob E, f	61,62	" 4	304	J Thornicroft Joseph, t	54	W T R 5
336	Sutton W F, f	61,62	" 4	308	J Thomas Stephen, f	55	" 5
337	Sutton Chas W, f	61,62	" 4	417	J Thomas Edwin, f	58	" 5
338	Sutton Silas S, f	61,62	" 4				
340	Sutton Micaiah, f	62	" 4				
341	Sutton Saml H, f	62	" 4	286	J Vicary Wm, t	51	W T R 5
342	Sutton Oliver, f	62	" 4	593	Vail Wm, f	53	E T R 5
351	Scott James, f	64	" 4	307	J Vicary Wm, t	55	" 5
353	Scott Walter, f	64	" 4				
354	Scott Hopkirk, f	64	" 4				
355	J Scott John, f	64	" 4				
519	J Sutton John, t	57	" 5	289	Weldon Andrew, f	51	W T R 5
527	J Sutton Mathias, f	14	" 4	305	J Wilson Chas, f	55	" 5
1	J Shore Hardy, f	53	E T R 4	306	Weldon Thos, f	55	E T R 5
				323	J Wilson Richd, f	59	W T R 4
				328	J Weir John t	60	E T R 4
				511	J Weldon Thos, f	21	Gore 5

THIRD WARD.—POLLING DIVISION NO. 7.

PART SECOND.

Persons entitled to vote at Municipal Elections only.
None.

THIRD WARD.—POLLING DIVISION NO. 7.

PART THIRD.

Persons entitled to vote at Elections to the Legislative Assembly only.
None.

FOURTH WARD.

(COMPOSED OF POLLING DIVISIONS NOS. 8 AND 9.)

Polling Division No. 8.

Comprising that part of the Township bounded on the East by the Side Line between Lots 12 and 13, on the North by the Concession Line between the 3rd and 4th Concessions, on the West by the Bostwick Line, and on the South by the Southern boundary of the Township.

PART FIRST.

List of persons entitled to vote at both Municipal Elections and Elections to the Legislative Assembly.

No. on Assesmt't Roll.	Name.	No. on Lot or Part of Lot.	Con. C	No. on Assesmt't Roll.	Name.	No. on Lot or Part of Lot.	Con. C
7	J Aukland John, f	21	9 6	173	Chivers Jas, oc	15	6 6
106	J Anderson James, f	22	5 11				
107	J Anderson Peter, f	22	5 11	2	Dawson Thos, f	21,22	9 5
128	Anderson Wm, f	16	4 1	3	Dawson Jas, f s	21,22	9 5
32	J Abbott Albert, f	15	7 6	4	Dawson Geo, f s	21,22	9 5
272	Anderson Henry, f	14	4 10	5	Dawson Jonathan, f	21,22	9 5
273	Anderson Henry A, f s	14	4 10	6	J Dawson Geo, f	21,22	9 5
285	Anderson Frederick, f	14	4 10	20	Donohoe Dennis, f	18	9 6
286	Anderson A F, f s	14	4	21	Donohoe Patrick, f s	18	9 6
				52	J Davis Jas, f	23	6 5
9	J Baker Wm J, f	22	8 6	115	Daubeney Barak, f	20	5 11
10	J Baker Richard, f	22	8 6	144	J Daubeney Henry, f	20	5 11
13	J Bainard David, f	20	9 6	20	J Drumgold Jno, t	15	8 6
24	J Bainard Jacob, f	17	9 6	26	Doan G W, f	15	8 6
31	Burrett John, t	15	7 6				
66	J Byrne James, f	20	6 6	41	J Errington F W, f	19	7 6
78	J Bennett Henry, sr, f	16	6 6	42	Errington F C, f s	19	7 6
79	Bennett Henry, jr, f s	16	6 6	113	Edwards John, t	21	5 11
84	Barrett Ezekiel, t	19	5 11	30	Errington Ralph, t	15	8 6
85	J Barrett Jas, t	19	5 11				
95	J Blakie Walter, f	22	5 11	28	Fisher Vicars, f	16	8 6
96	J Blakie Wm, f	22	5 11	29	Fisher Madison, f s	16	8 6
105	J Burnard John f	23	5 11	30	J Fisher Robt, f	15	7 6
109	Biddulph F W, f	21	4 11	53	Forbes Wm, f	23	6 6
111	J Barney John, t	20	5 11	98	J Foreman Jas, f	23	5 11
125	J Begg, Alex, f	16	5 1	109	J Fawn W R, oc	21	4
126	J Begg John, f	16	5 1	133	J Forbes John, f	17	4 11
129	Bruce Jas, f	16	4 11	12	Ferguson Colin, f	13	7 6
130	J Bruce John, f	16	4 11	28	J Fisher Arthur, f	15	7 6
131	J Bruce R bt, f	16	4 11	36	Farmer Chas, f	13	9 6
152	J Brown Jas, f	22	4 11	166	J Flowers John, f	13	7 6
10	J Brady Jas, f	13	8 6	291	J Fraser Wm, f	13	4 10
11	Brady John, f s	13	8				
				22	J Glenn Wm, f	19	8 6
25	J Coughlin John T, f	16	8,9 6	134	J Glenn Jas A, f	17	8 6
57	Cook Benj, f	22	7 6	153	J Gerrard Chas, f	23	4 11
58	Cook Firmin, f s	22	7 6	154	J Gerrard Thos, f	23	4 11
59	Cook Frederick, f s	22	7 6	174	Gauld Jas, f	15	5 10
101	Crincklaw John, sr, f	23,24	4 11	175	Gauld Wm, f	15	5 10
102	J Crincklaw John, jr f	23,24	4 11	176	J Gauld Geo, f	15	5 10
143	J Crincklaw Jas, f	21	4 11				
25	Coughlin Burt, t	15	8 6				
33	J Coughlin J C, f	14	8 6				
34	J Coughlin Timothy, f	14	8 6				
35	J Coughlin Daniel, f	14	8 6				
172	Chivers Geo, f	15	6 6				

No. on Assesmt Roll.	Name.	No. of Lot or Part of Lot	Con.	P. O.	No. on Assesmt Roll	Name.	No. of Lot or Part of Lot	Con.	P. O.
55 J	Hiscock Henry, t	23	7	6	92 J	McDougall Angus, f	22	6	11
73 J	House Isaac, f	17	6	6	93	McDougall Duncan, f, s	22	6	11
81 J	Hawkshaw Wm, f	16	6	6	94	McDougall Jas, f, s	22	6	11
82 J	Hebblethwaits A, f	17	5	6	97 J	Milne Peter, f	23	6	11
					103 J	McGregor John, f	24	5	11
					117	Mennill Geo, f	18, 19	5	11
					118	Mennill Joseph, f	18, 19	5	11
					119	Mennill Geo H, f	18, 19	5	11
11 J	Jones John, f	21	8	6	120 J	Manning Wm, f	18	5	11
35	Jackson Minchin, f	17	7	6	121	Manning John H, f, s	18	5	11
65 J	Johnston Geo, f	20	6	6	122	Manning Alonzo, f	17	5	11
67	Johnston Peter, f	19	6	6	123	Manning Sylvester, t	17	5	11
68 J	Johnston Wm, f	19	6	6	124 J	Manning Emerick, f	17	5	11
69 J	Johnston David, f	18	6	6	155 J	McDonnell Jas, f	23	4	11
80 J	Jackson Thos, f	16	6	6	22 J	McCarty P, t	15	8	6
83 J	Jarvis Warren, f	19	5	11	158	McGill Duncan, f	14	7	6
86 J	Jackson David, f	20	5	11	165	McGregor John, f	13	6	6
87	Johnston John, f	21	5	11	171 J	Minchin Wm, f	15	6	6
88	Johnston Geo, f, s	21	5	11	177	McMillan Duncan, f	15	6	6
108 J	Jackson Chas, f	22	4	11	178	McMillan John, f, s	15	6	6
112 J	Jones Hiram, f	20	5	11	179	Martin Wm, f	14	5	10
167	Johnston Jas, f	14	6	6	271 J	Monroe John, f	14	5	10
168	John Johnston, f, s	14	6	6	279 J	Maxworthy John, t	15	5	10
169 J	Johnston Alex, f	14	6	1					
170 J	Johnston James, jr, t	14	6	6					
13	Kerr Murdock, f	14	7	6	127 J	Nichol Thos, f	16	5	1
14	Kerr Alex, f	14	7	6	282 J	Nichol Adam, f	15	4	10
31 J	Kindree Joshua, f	15	8	6					
182 J	Kerr Wm, f	13	5	10					
263 J	Kerr Alex, sr, f	13	5	10	38 J	Potticary Wm, t	18	8	6
264	Kerr Alex, jr, oc	13	5	10	60	Pasmore Thos, f	21	7	11
265	Kerr Jas, f, s	13	5	10					
278 J	Kerr John, f	15	4	10					
280	Kellar Thos, t	16	5	10					
47 J	Legg Chas, f	22	7	6	99 J	Rutherford John, t	23	5	11
48 J	Locke John, f	22	7	6	100 J	Rutherford Peter, t	23	5	11
49	Lewis Samuel, f	22, 23	8	6	8	Ruse Richard, f	13	8	6
63 J	Learn W M, f	21	6	6	9	Ruse R G, f	13	8	6
70	Lammimon John, sr, f	19	7	6	15 J	Regan Wm P, f	14	8	6
71 J	Lammimon John, jr, f	19	7	6	16 J	Regan Dennis P, f	14	8	6
23 J	Lawson Thos, f	15	8	1	21 J	Regan C D, t	15	8	6
12 J	McPherson Duncan, t	21	8	6	1 J	Shore Hardy, f	23	8	6
16	McPherson Hugh, f	19, 20	9	6	50 J	Shaver Chas, f	23	8	6
17	McPherson Arch, f, s	19, 20	9	6	61 J	Smith R F, f	20	7	6
18	McPherson Donald, f, s	19, 20	9	6	62 J	Smith W H, f	20	7	6
19	McPherson Colin, f, s	19, 20	9	6	89 J	Scott Chas, f	21	6	11
23	Meadows Thos, f	18	8	6	90	Scott Chas A, f, s	21	6	11
32	Murray Chas, f	16	7	1	91	Scott Stewart, f, s	21	6	11
36	McPherson John, sr, f	18	8	6	113	Shore Wm, sr, oc	20	5	11
37	McPherson John, jr, f, s	18	8	6	114 J	Shore Wm, f	20	5	11
40	Millson Samuel, f, s	18	7	6	116 J	Simpson Jas, f	19	5	11
43 J	McPherson Dougall, f	20	8	6	132 J	Shore John, f	17	4	11
45 J	Mann John C, f	21	7	6	136	Shore Frederick, f	18	4	11
51 J	McPherson Gilbert, f	23	7	6	137	Shore Vincent, f, s	16	4	11
54 J	Milne Robt, f	23	7	11	140 J	Shore F R, f	19	4	11
56 J	Milne Jas, f	22, 23	6	11	141 J	Shore Chas, f	19	4	11
64	Mann David, t	21	6	6	24	Smith Frank, f	15	8	6
72 J	McDonnell Wm, f	18	6	6	29 J	Scott Andrew, f	15	8	6
77	Murlock Alex, f	16	6	6	181 J	Smith Geo, f	14	5	6

FOURTH WARD—DIVISION NO. 9.

27

Con. 0
 6 11
 6 11
 6 11
 6 11
 5 11
 5 11
 5 11
 5 11
 5 11
 5 11
 5 11
 5 11
 5 11
 4 11
 8 6
 7 6
 6 6
 6 6
 6 6
 6 6
 5 10
 5 10

No. on Assesment Roll	Name	No. of Lot or Part of Lot	Con. 0	No. on Assesment Roll	Name	No. of Lot or Part of Lot	Con. 0
8	J Taylor Robt, f	21	9 6	14	White Jas, f	20	9 6
26	J Turnbull John, f	16	8 6	15	J White Geo, f	18	9 6
27	J Turnbull David, f	16	8 6	33	J Wall F H, t	16	7 6
				44	J Weeks Geo, f	21	8 6
				75	J Wright John, f	17	6 6
				76	J Wright Wm E, f	17	7 6
				142	J Wall Henry, f	21	4 6

FOURTH WARD—POLLING DIVISION No. 8.

PART SECOND.

Persons entitled to vote at Municipal Elections only.

None.

5 1
 4 10

FOURTH WARD—POLLING DIVISION No. 8.

PART THIRD.

Persons entitled to vote at Elections to the Legislative Assembly only.

None.

8 6
 7 11

5 11
 5 11
 8 6
 8 6
 8 6
 8 6
 8 6

FOURTH WARD.

Polling Division No. 9.

Comprising that part of the Township bounded on the East by the Side Road between Lots 18 and 19 on the 1st and 2nd Concessions and the Line between Lots 12 and 13 on the 3rd Concession, on the North by the Commissioners' Road, on the West by the Eastern boundary of Divisions Nos. 5 and 6, and on the South by the Concession Line between the 3rd and 4th Concessions.

PART FIRST.

Persons entitled to vote at both Municipal Elections and Elections to the Legislative Assembly.

8 6
 8 6
 7 6
 7 6
 6 11
 6 11
 6 11
 5 11
 5 11
 5 11
 4 11
 4 11
 4 11
 4 11
 4 11
 4 11
 8 6
 8 6
 8 6
 5 6

No. on Assesment Roll	Name	No. on Lot or Part of Lot	Con. 0	No. on Assesment Roll	Name	No. on Lot or Part of Lot	Con. 0
290	Armstrong James, f	13	3 10	395	J Beattie David, f	20	2nd 10
145	Archer Thomas, f	21	3 11	497	Baty Robert, f	19	1 10
146	J Archer Charles, f	21	3 11	485	Beattie William, f	20	2 10
147	J Archer James, f	22	3 11	486	Beattie Wm H, f s	20	2 10
148	J Archer John, f	21	3 11	487	Beattie George f s	20	2 10
725	Armit Wm, t	33	1 1	157	J Bryant Wm, f	23	3 14
773	Adams Lewis, f	5 Main st	12	173	J Blakie James f	19	3 11
				174	Blakie Alex, f s	19	3 11

FOURTH WARD—DIVISION NO. 9.

No. on Assesmt's Roll.	Name.	No. of Lot or Part of Lot.	Con	Co	No. on Assesmt's Roll.	Name.	No. of Lot or Part of Lot.	Con.	Co
180	Blanchard David, f s.....	17	3	10	223	J Fraser Samuel, f.....	34	2	14
238	J Biddulph R F S, f.....	32	2	14	229	J Fraser Robert, f.....	34	2	14
240	J Banghart Andrew, t.....	31	2	14					
254	J Brown Robert, f.....	34	1	14					
256	J Bryant Benj, f.....	36	2	14	488	J Grieve Elliott, f.....	20	1st	10
706	J Bunn Wm, f.....	36	1	1	602	J Gibbous H. h.....	22	1	12
718	Bullen John t.....	32	1	1	606	J Griffith J H, f.....	23	1	12
775	J Baker Charles, f.....pt27		1	12	727	Grant George, t.....	32	1	1
					772	Griffiths James, f.....	3,4	Main	st 1
571	J Curtis Henry C, f.....	19	1	1					
166	J Chapman R, t.....	22	3	14	287	J Hendra Wm jr, f.....	14	3	10
168	J Conley James, f.....	21	3	14	288	Hendra Wm. sr, f.....	14	3	10
198	Clary Patrick, f.....	27	2	12	157	J Hayslip John, t.....	20	3	11
199	Clary John, f s.....	27	2	12	159	Hayslip Adam, f.....	23	3	14
212	Caldwell Matthew f s.....	30	2	14	160	Hayslip Alex, f s.....	23	3	14
213	Caldwell Joseph, f s.....	30	2	14	161	Hayslip Richard, f s.....	23	3	14
214	Caldwell Charles, f.....	30	1	14	174	J Hladane Wm f.....	26	2	12
242	J Cleveland J D, f.....	31	1	14	200	J Hladare Joseph, f.....	27	2	12
243	J Cabe Edward, f.....	31	1	14	244	J Hains Isao, t.....	31	1	14
759	Caro John, f.....	29	1	1	789	Hadwin Thos, f.....	25	1	12
787	Clubb Alex, t.....	25	1	12					
490	J Dowling Nicholas, f.....	22	2	12	729	J Ings Thos, t.....	33	1	12
491	Dowling Robert, f.....	22	2	12	790	J Ings Edward, t.....	25	1	12
492	Dowling John, t.....	22	2	12					
493	Dowling Thos, f.....	22	2	12					
494	Dowling George t.....	22	2	12	284	J Johnston Charles, t.....	15	3rd	10
135	J Dicey John, f.....	19	3	11	605	J Jones Thos A, t.....	23	1	12
158	J Deau Edward, f.....	23	3	14	725	Joice Abram, t.....	33	1	1
177	J Dicey Hiram, f.....	18	3	10	760	J Johnston A C, f.....	28	1	13
178	Dic-y Ira, f s.....	18	3	10					
201	J Dale Nathan, f.....	27	1	14					
202	Dale George, f s.....	27	1	14					
205	J Dunoon McKenzie, f.....	23	1	14	764	J Kettlewell Noah, f.....	29	1	1
206	J Dunoon George, t.....	23	1	14	765	J Kettlewell Wm, f.....	31	1	1
210	Dale John, f.....	23	1	14	783	J Kay John, f.....	26	1	12
211	J Dale Ezekiel, f.....	29	1	14					
219	Dale Jacob, f.....	30	1	14					
222	J Davey James, f.....	24	3	4					
223	Davey Richard, f s.....	24	3	4	391	J Murray Peter, f.....	13	3	10
230	Dale Solomon sr, f.....	33	2	14	394	J Marr Alex, f.....	24	2	10
231	Dale Wm, f s.....	33	2	14	482	Murray George sr, f.....	19	2	10
232	Dale Solomons jr, f s.....	33	2	14	483	J Murray George jr, oc.....	19	2	10
233	Dalo John A, f s.....	33	2	14	484	J Murray Robert, f.....	20	2	10
234	Dale Joseph, f.....	33	2	14	498	Marr Wm, oc.....	23	2	1
235	Dale David, f s.....	33	2	14	501	J McWilliams Jan s f.....	24	2	1
236	Dale Joseph jr, f s.....	33	2	14	601	J Middlemore W f.....	22	1	12
241	J Dale Jacob jr, f.....	31	1	14	604	J McCrosbie James, f.....	23	1	12
255	J Dale David H, f.....	35	1	14	611	Mihell Wm, f.....	24	1	12
					155	J McDonnell Jas, f.....	24	3	11
239	J Egan John, f.....	31	2	14	175	J Murray Robert, f.....	28	2	14
					176	J Murray James, t.....	28	2	14
					203	J Murray Andrew, f.....	28	2	14
					204	Murray Wm, f s.....	28	2	14
					755	Minchin Wm, f.....	30	1	1
					767	Meredith Edward, f.....	23	1	1
283	J Frank Thomas, f.....	15	3	10	776	J McMurray C H, f.....	22 W. Queen st	12	
138	J Flawn Caleb, f.....	19	3	11	777	J Martyn Wm f.....	6,7,8	12	
139	Flawn Fredrick, f s.....	21	3	11	778	Martyn Oliver, f.....	6,7,8	12	
184	J Frank J B C, t.....	16	3	10	779	J Mann Francis, f.....	9,11, &c	12	
185	J Frank Wm P, f.....	16	3	10	780	Murray George, f.....	2 4	12	
189	J Ferguson Peter, f.....	25	2	12	788	J Mihell Leonidas, f.....	25	1	12
161	J Ferguson Daniel, f s.....	25	2	12					

FOURTH WARD—DIVISION NO. 9.

Con. C	No. on Assesment Roll	Name.	No. of Lot or Part of Lot.	Con. C	No. on Assesment Roll	Name.	No. of Lot or Part of Lot.	Con. C
2 14	495	Nixon John, f.	24	1 1	181	J Riddle Robert, f.	26	2 10
2 14	496	Nixon James, f.	22	1 1	183	Rudd C B, f.	16	3 1
	499	J Nixon George, f.	23	2 1	187	J Ryan David, f.	25	1 12
	172	J Nichols Lawrence, f.	32	2 14	237	J Rhodenhurst D W, f.	31	2 14
st 10	193	Nixon Robert, f.	25	1 12	759	Ross James, t.	29	1 1
1 12	207	Nichols John, f.	29	2 14				
1 12	208	J Nichols Henry f s.	29	2 14				
1 1	216	J Nichols David f.	30	1 14				
st 1	217	Nichols Hiram, f s.	30	1 14	479	J Stewart C B, f.	19	2nd 10
	722	Norton Nelson, f.	32	1 1	575	J Summer R B, f.	19	1 12
	723	Norton Allen, f s.	32	1 1	179	J Shaver Jesse, f.	17	3 10
	730	Norton Nathan, t.	31	1 1	182	J Shaver John W, f.	17	3 10
3 10	731	Norton John, f.	31	1 1	186	Shaver John, f.	25	2 12
3 10	757	Norton Daniel, f.	30	1 1	195	J Seccombe Richard, t.	26	2 12
3 11	758	Norton George, f s.	3	1 1	196	Seccombe Fredrick, f.	26	3 12
3 14					197	Seccombe W H, f s.	26	2 12
3 14					258	J Summers Wm, f.	36	1 14
3 14					763	J Spencer John, t.	5 Main st	2 12
2 12	307	J Odell Leonard, f.	24	1st 12	782	J Smith Edward, f.	27	1 12
2 12	608	J Odell H M, f.	24	1 12				
1 14	169	J Orman George, f.	32	2 14				
1 12	245	Orchard Wm, f.	32	1 14				
	756	Owrey James, f.	30	1 1	500	Tomlinson Thomas, f.	23	1 13
					188	J Taylor John, t.	25	2 13
					248	J Teeple Joseph, f.	31	1 14
1 12	289	Patterson John, f.	14	3 10	299	Teeple Delia, f.	33	1 14
1 12	162	Perkins Caleb sr, f.	22	3 14	250	Teeple Thomas, f.	33	1 14
	163	Perkins Caleb jr, f s.	23	3 14	708	J Trowbridge Wm, f.	35	1 14
	164	Perkins Firmin, f s.	21	3 14	724	Toppin Calvin, t.	33	1 1
3rd 10	163	J Perkins Levi, f.	22	3 14	789	J Tucker Matthew, f.	25	1 12
1 12	170	Perkins Curtis, f.	21	3 14				
1 1	209	J Purdy Rd, f.	30	2 14				
1 15	218	Purdy David, f.	30	1 14	496	Williams Henry, t.	24	1 1
	225	J Powell Thomas, t.	36	2 14	502	Walker Wm, f.	23	1 1
	227	J Pincombe Richard, f.	35	2 14	503	Walker Wm J, f s.	24	2 12
	247	J Pierson Thomas, t.	32	1 14	167	Whitehead Wm, f.	21	3 14
	257	J Pincombe Wm, f.	36	1 14	186	J Wilkins Martin, t.	25	2 12
					192	J Wilkins Charles, f.	25	3 12
1 1					246	Wiatt Mr, f.	32	1 14
1 1					253	J Walters Thomas P,	34	1 14
1 12	396	J Riddle George, f.	23	3rd 10	771	J Weld Henry, t.	1,2 Main st	1
	595	J Riddle Samuel, f.	20	1 12	781	J Westland Wm, f.	1 n Queen st	12
	596	J Riddle John, t.	20	1 12	785	J Walker James, f.	21	2nd 12
3 10	171	J Rennie John, f.	21	3 14	786	Walker Wm, f s.	21	2 12

FOURTH WARD.—POLLING DIVISION NO. 9.

PART SECOND.

Persons entitled to vote at Municipal Elections only.

None.

FOURTH WARD.—POLLING DIVISION NO. 9.

PART THIRD.

Persons entitled to vote at Elections to the Legislative Assembly only.

None.

I, HENRY ANDERSON, Clerk of the Municipality of Westminster, in the County of Middlesex, do hereby certify that parts one and three of the above list constitute a correct list for the year 1883 of all persons appearing by the last revised assessment roll of the said municipality to be entitled to vote at elections for members of the Legislative Assembly; and that parts one and two constitute a correct list for the said year of all persons appearing by the said roll to be entitled to vote at Municipal Elections in said Municipality; and I hereby call upon all electors to examine the said list, and if any omissions or other errors are perceived therein, to take immediate proceedings to have the said errors corrected according to law.

Dated this 11th day of August, 1883.

HENRY ANDERSON,

CLERK OF WESTMINSTER,

Wilton Grove P. O.

I certify that the number of persons on this Voters' List qualified to serve as Jurors is (1076) one thousand and seventy-six.

H. ANDERSON, Township Clerk.

ex, do
8 of all
vote at
ect list
tions in
ions or
ted ac-

P. O.
76) one
Clerk.

