Summer Season
CK COMPANY
Mon., Tues. and Wed.
May 26, 27, 28
The Girl of The Golden West
The greatest western play ever written.
or This Week
eville Acts
c: Matinee, Children 10c, 20c

RNISHING CO.,
TED
s Well As Cheap

Printed and Cork
e various kinds
hs
Goods
rs upholstered
nd Davenports
sier Kitchen Cabinet."

ing Company, Ltd.
RNE STREET

g beside you—the house keeps him
oductive years are gone. While he
you could analyze that old fellow's
ing the years when he spent all he
tire to a comfortable, independent
e pittance, keeping body and soul

that. Provide for your declining
owment Policy.

in this way will put you on "easy
u should die within a month, we'll
um of your Endowment. Write for

Creasser
Manager
erial Life
LBORNE ST.

e Imperial increased its assurance in
10 per cent, a tendency in the right

rs are Safe
Vaults!
n when they can be stored just as
everyone, it follows that great care
from the ravages of moths. It is
these pests than by actual wear.
f storage is a positive safeguard
d worry can be avoided by simply
call for your furs and other winter
valuation on each article, and we
amount in case of loss by fire or
and insurance is 3 per cent. of the
it is remembered that we carefully
in a vault tha. is intensely cold.
d. Everything is kept on hangers,
will not become creased or mussed,
eventatives.

Storage Company,
mited.
104-106 Marlborough St.

FIRST SECTION

# BRANTFORD DAILY COURIER

TWELVE PAGES

VOL. XLII.—No. 69 BRANTFORD, CANADA, TUESDAY, MAY 27, 1913 ONE CENT

## STREET CAR MEN GET WAGE INCREASE

Brantford street railway, also radial, employees are happy to-day as a result of an increase in wages, which goes into effect June 1. The men and the management held a conference on Sunday, when a new wage schedule was agreed upon. The men have been receiving a minimum of 15 cents per hour and a maximum of 17½ cents. After June 1 the maximum will be 20 cents per hour and the minimum 17 cents. An employee will get an increase after six months' service. Formerly it was a year. All will be required to provide themselves with uniforms. This is as it always was. The men regard the new arrangement as satisfactory.

## GOVERNMENT GIVES MORE PARK LAND

Mr. W. S. Brewster, M.L.A., has received a letter from the Deputy Minister of Education, stating that the Government will hand over to the Parks Board of the city 200 feet of land at the O.S.B. in addition to that already held for recreation purposes. The conditions are that no buildings are to be erected on the ground without the consent of the Minister of Education, and the Government holds the right to possession of the land should at any time it be disposed of for building purposes. That the gift will be appreciated by the sport lovers in the North Ward goes without saying. The additional 200 feet will give 50 feet extra for tennis and bowling at the Dufferin Club and 150 extra for football.

## CHURCH TOWER NOW ASSURED

### Pleasing Announcement is Made By Rector of Grace Church.

On Sunday at both services at Grace church, the rector, the Venerable Archdeacon Mackenzie, said he took great pleasure in announcing that through the generosity of Major Reuben Leonard of St. Catharines, a former Brantford boy, and a member of the parish, a tower had been promised for Grace church. The plan which had been approved by Mr. Leonard and the church committee, called for a massive tower in stone of a great height. A chime or peal of bells will also be included in the gift.

## Was Exciting

### Horse of Mr. Samuel Davidson Badly Frightened by Fire-Cracker.

While Mrs. Samuel Davidson of Eagle Place, was driving home from church on Saturday night about 11 o'clock some person near the corner of Colborne and Rawdon streets threw a large fire cracker out into the street, and when it exploded, it frightened the horse. The animal became unmanageable and bolted. John Bell, who was returning from Hawk Park jumped out of his car and caught the runaway horse by the head and stopped it. Had it not been for the prompt action of Mr. Bell, the occupant of the buggy might have been thrown out and badly hurt. The horse kicked out of the conveyance in, and the children was kicked in the face. The driver of an automobile came along at the time. Mrs. Davidson and children came home and another generous the horse home.

**Presbyterian.**

George Cromar assumed her duties as organist, and Mrs. Edward Leader of the choir at Alexandra church on Sunday. At the morning service a solo was pleasingly rendered by Mrs. Barton. In the evening a large choir was present. A splendid anthem sung the solos taken by Mrs. Humble and Mr. Watson, Jr. A most interesting address was given by Dr. Mary Kellah, of India.

## SAD FATALITY TO LITTLE BOY

### Reggie Valentine Burned to Death on Sunday at His Home.

Reginald Valentine, the little son of Mr and Mrs. W C. Valentine, who reside on Cayuga street, was terribly burned about the upper portion of the body early Sunday afternoon, and was rushed to the hospital where he passed away shortly after nine o'clock in the evening.

The little fellow was playing with matches in the front room of the house, and was unobserved by his mother. His father was at church. The curtains caught fire, also the little fellow's clothing. His screams attracted the attention of passersby, and Mr. Bert Waterous was one of the first to render first aid. The little fellow had run into the yard, and the mother, who did not know of her son's predicament, was engaged in beating out the blaze on the curtain. She was overcome with grief when she learned of the poor little fellow's fate. He was rushed to the hospital where everything possible was done to save his life, but the flesh from his arms was almost severed by the horrible burns he received.

The sympathy of the entire community will be extended Mr. and Mrs. Valentine in their very sad loss. The parents are heart broken in their bereavement and the affair has cast a gloom over the entire neighborhood.

## Best Ever

### Erie Manufacturers Think Brantford Will be Great Centre.

Mr. Emmerson, Publicity Commissioner was in Erie Pennsylvania, last week and showed three prominent manufacturers there a blue print map of the Lake Erie and Northern Railway with proposed freight line between Port Dover and that point They remarked in effect that Brantford, under such circumstances would have the finest manufacturing site in Ontario from their point of view.

Pitching for his home team on Saturday, an amateur team from London easily defeated Dick Tasker, driving him from the mound with an avalanche of base hits. Tasker was with the Red Sox last year.

## Dean Brady Celebrates Silver Jubilee To-Day

### And His Parishioners Will Make Three Presentations To Him To-Night.

Very Rev. Dr. Brady is celebrating the silver jubilee in the priesthood. He celebrated this morning at St. Basil's church. Rev. Father Casey of Paris, Rev. Father Padden of Brantford and Rev. Father Clohecy of St. Basil's assisted. The school choir sang at the service.

Tonight presentations will be made to Dean Brady, one from his parishioners, one from the Young Ladies' Sodality, and one from the Young Men's Club.

Many Rev. Dean Coty, Hamilton; Father Craven, Galt; Father Doyle Niagara, Father Cassidy, Paris, Father Lennox, Caledonia, Fathers Hinchey and Flaven, Hamilton and local priests will be present in honor of the happy event.

Catholics of the city and citizens generally will be cordially welcomed at the proceedings which take place at St. Basil's church at 7.30 this evening.

The Very Reverend Dean Brady of St. Basil's is baaked for a pleasant event this evening.

Since his arrival in Brantford he has worked marvellous changes in connection with the church, and in place of a dead looking plot on Pearl street, there are now three handsome structures—the Priests' residence, a new school and a handsome home for the Sisters.

The Dean has not only been the main spirit in these changes but he has also given largely of his own means.

# HENRY LOVE CONFESSES BEFORE DEATH---HE WAS HANGED TO-DAY

### *He Declared That His Life For 24 Years Was a Wasted Effort---Doctor Injects Morphia Into Prisoner, Who Goes to Death With a Doped Expression on His Face---Details of Hanging.*

[Canadian Press Despatch]

OWEN SOUND, Ont., May 27.—Standing on the scaffold at 7.40 this morning, in the jail yard at Owen Sound, Charles Henry Love, in a confession, gave to the world his last dying message, for at 7.52 the death trap was sprung, and pulsation stopped nine minutes after the drop.

Love murdered his wife at Ceylon, or Flesherton Station, a small village, on December 9, 1912. The confession reads:

"I want Mr. Maloney, my spiritual adviser, to tell the people that I would like them to take warning, and when the Spirit of God strives with them, that they should immediately receive it, and not put off salvation until the eleventh hour, and not act as I have acted for 24 years—a wasted time—serving the devil, which should have been spent in the service of God. For over twenty years the Spirit of God strove with me, but I refused to yield, and look at me now. Even at this late hour God has forgiven me, and I die in peace. But I leave the world with the awful thought that my life has been wasted. He has had mercy on my soul, and He is willing and able to save me even now. Read Isaiah 1 and 9, John 6 and 57, first John 1 and 9."

At Love's request, the confession was read from the scaffold by the minister, who accompanied him to the place of execution.

With head erect and his step firm, although he wore a doped expression, the murderer went to his death without anything interfering with the carrying out of the sentence. The body was cut down in 23 minutes and buried in the cemetery, because relatives did not want the quicklime process, and the county consented to pay.

Love retired last night at 11.30, and was awakened at 4.30, when he was given a good breakfast of toast, eggs and coffee, of which he ate heartily, remarking to the watches that he felt pretty good.

The feeling of mortal fear grew on Love on Good Friday, when he was sentenced. On the Sunday following it left him, and the guards believe that he was a changed man, and during the past two weeks he had spent much time in prayer. Immediately before he left his cell he on his knees thanked God for His mercy. A few minutes later Dr. Middleboro administered morphia.

Albert Holmes of Ottawa acted as hangman.

The last previous hanging in Owen Sound was that of Cook Teets twenty years ago.

## Boy Scouts Had Great Time At Big Paris Demonstration

### *Headquarters Patrol of This City Made Great Record—Valuable Prizes Carried Off—Paris Was a Lively Place—Big Assemblage on Hand to Honor Scout Craft.*

PARIS, May 27—Singular honor was brought to Paris on Saturday, when the First Troop of Boy Scouts was presented with the silk flag given by King George V. to the best troop of Canadian Boy Scouts. Of 30 members in the winning troop 29 are now recognized as "King's Scouts."

Despite threatening storm clouds which gathered from time to time over Agricultural Park, where the Scout tournament was held, some 500 lads in khaki and patrol colors went through many manoeuvres.

Representative troops from all parts of Western Ontario took part in the celebrations. At noon several hundred were served dinner in the Palace Skating rink. Parisian mothers were generous in their donations, and so were the members of the Daughters of the Empire who meted out the rations.

Shortly after 2 o'clock the parade about the town commenced. Led by Chief of Police Felker and the band of the Dufferin Rifles, scouts 500 strong were given a rousing reception along the main streets.

**A Guard of Honor.**

Following the chief of police came a guard of honor from B Squadron of the Brant Dragoons in charge of Major . W. Patterson. Then came in order: The Paris fire brigade led by Chief J. Caven, officers and staff of the 35th Regiment, officers and staff of the 25th Dragoons, Brantford Collegiate Cadets, Colonel Spence with the army and navy veterans, the Paris band led by Bandmaster A. Kuhlerman, Scout Commissioner C. B. Robinson and the scout council, Ingersoll troop in charge of Scoutmaster Houton, Berlin troop with Rec. J. . J. Andrews and Scoutmaster R. S. Appleby, the winning troop Paris, followed by B and C troops under Scoutmaster Macfarlane of Brantford, First, Second and Third Hamilton troops with Commissioner C. W. Heming and Scoutmaster T. O. Purdon, Burford troop led by Scoutmaster George Pite and a representation from Drumbo.

On the return of the scouts to the park a general salute was given to the inspection committee composed of Mayor Patterson, J. H. Fisher, M. P.; Commissioner Hammond, Toronto; Commissioner Gibson, Ingersoll; Capt. M. A. Colquhoun and Capt. G. A. Watt of the 38th Dufferin Rifles, Brantford. Each individual troop marched past and all received criticism of the officers.

**Signalling Patrol.**

Too much cannot be sad in praise of the work and accomplishments of the Brantford headquarters' signalling patrol. Messages were sent to various parts of the field with amazing accuracy and speed. Particular attention has been given to this study by the patrol and its members have become proficient.

First aid work done by the sixth Brantford troop and an exhibition of bandaging by the Hamilton troops under the direction of Scoutmaster J. Maich was commendable. Each bandage received rigid medical inspection, and in all cases the work was highly satisfactory.

On behalf of the Paris Chapter of the daughters of the Empire Rev. J. W. J. Andrews presented the King's scouts with a Union Jack. This flag will be used in future as the regular flag of the troop. Later Mayor Patterson presented the troop with the medals and shield of efficiency.

Mayor Patterson welcomed the Parisians to the tournament. He extended the freedom of the town to the boy scout movement and of its value to [illegible] boy. He thought that the movement was an old one, and said that he could remember when the boys at school said: "Isn't Fisher a good old scout." J. H. Fisher, M.P., who was in the crowd, acknowledged the compliment.

Late in the afternoon when all the tournament games and exhibitions were over the presentation ceremonies began. They were preceded by the trooping of the colors by the Ingersoll Boy Scouts. This troop has a pipe band, which did excellent work.

(Continued on Page 4)

## THE JAPANESE "PEACE" DELEGATION HAVE ARRIVED TO STUDY CAUSES OF THE ANTI-JAPANESE BILL

FIRST "PEACE" DELEGATES EN ROUTE TO SACRAMENTO TO STUDY CAUSES "ON THE GROUND" OF CALIFORNIA ANTI-JAPANESE SENTIMENT, LEFT TO RIGHT:- MR. A. HATTORI, MR S. EBARA, DR. K. IBUKA AND MR K. YAMAMOTO

The above is a picture of the first "peace" delegation en route to Sacramento to study the causes, "on the ground," of the California anti-Japanese sentiment. Reading from left to right, the personnel of the picture is the Honorable A. Hattori, Senator S. Ebara, Dr. K. Ibuka, president of the Tokio Presbyterian College, and K. Yamamoto, secretary of the Tokio Y. M. C. A.

## CEMENT VAULT WAS PREY TO ROBBERS

Robbers last week earned every cent of the $20 in cold cash they secured from the vault of the William Stone Company, Limited, on Greenwich street, when they drilled and bored in a four-hour job, through what was considered an impregnable cement wall several feet in thickness. The discovery of a hole big enough to permit entrance by a small man was made in the morning by an office hand. The hole through the cement was just big enough to crawl through. It had been worked from the factory side, and must have involved all kinds of laborious effort. The sum of $20 was removed from the cash box. Crowbars believed to have been used on the job were later found by the police near the river, but no clue as to the identity of the robbers has been secured.

## ROBBERY REPORTED IN THE HOLMEDALE

Early morning robberies are apparently getting common in Brantford. Early Sunday morning someone took a liking to the brand of cigars and cigarets kept by Mr. William Street, who conducts a barber shop in the Holmedale. They forced an entrance to the shop and carried off a considerable quantity of smokes. They then decided to further impress Mr. Street with the fact that they had been there, and laid hands on razors and other tonsorial paraphernalia. They secured a goodly plunder and departed. The police have no trace of the culprits. Robberies and holdups seem to be an epidemic just now.

## HE REPRESENTS GUINESS STOUT

### Well Known Traveler From Dublin, Ireland, Here To-Day.

Mr. Arthur T. Shand, who is at the Kerby in the interests of Arthur Guinness, Son and Co., Limited, of Dublin, Ireland, the producers of Guiness Stout, states that the rapidly attained prominence and importance of the Dominion, has been deemed by the directors of the company worthy of special report and investigation. Last year Mr. Shand visited Canada in a casual way and confined his trip to the larger cities. What he saw and learned then, influenced the Guinness concern to send him here again this year for an exhaustive investigation of Canada's resources, trade conditions and present and prospective prosperity. He called on Mr. C. H. Emerson, the publicity commissioner, for information regarding the city's growth. Mr. Shand has done a great deal of globe trotting for the Guinness concern. He has been twice to Australia, New Zealand and to South Africa, from the Cape to the Zambezi and over South America, Mexico, and the West Indian Islands and the United States many times. He gives some very interesting facts regarding the enormous volume of business done by the Guiness concern, which is yb far the largest concern of its kind in the world, its output for the past fiscal year being over 93,234,300 gallon, the magnitude of which is made impressively emphatic by the fact that the statistics of Internal Reports of the Dominion for the same period show a total of only 47,518,647 gallons. The Guinness concern paid the government for the year ending Jue 30, 1912, for excise and license tax £1,252,289 9s. 0d.

## Ordained

### Rev. George Latimer, First Rector of New Trinity Parish.

Rev. George Latimer, for the past year curate of St. Jude's Church, and who will be the first incumbent of Trinity parish, was ordained into the priesthood at a very impressive service held at All Saints' Church, Windsor, on Sunday. Bishop Williams conducted the ordination, and six other candidates were included. Trinity Church will be separated from St. Jude's after Sunday next, and it is said that other arrangements will be made in regard to St. Luke's Mission.

## FIVE YEAR OLD SHOOTS COUSIN

### A Fatal Accident at Whiteman's Creek on Sunday Morning.

While playing with a rifle the son of Mr. Losensky, a Russian, accidentally fatally shot his cousin, Bronie Slwoa, aged three years, at the home of Mr. Losensky, near Whiteman's Creek on Sunday morning, Mrs. Valtt and little Bronie were staying with Mr. Losensky, Mr. Losensky's son, aged between five and six years, secured an old rifle which was not believed to be loaded, and while playing the gun was discharged, the ball entering his cousin's body under the shoulder.

The child was rushed to the office of Dr. Fissette, where it died before arriving there. Dr. Stinson called in Dr. Fissette, who decided an inquest unnecessary. The case is especially sad owing to the father not being in this country.

The funeral took place yesterday afternoon from 66 Wadsworth street, to St. Basil's church thence to St. Joseph's cemetery. Rev. Father Clohecy conducted the services.

## Fine Service

### Dragoons Looked Fine at Parade on Sunday Last.

The 25th Brant Dragoons held their fourth annual church parade to Zion Presbyterian Church on Sunday afternoon where the Rev. G. A. Woodside, M. A. gave a very instructive and interesting discourse.

There was a very large turnout of the members of the cavalry regiment under command of Lieut. Col., M. F. Muir. Dragoons assembled at the armouries and marched to the church headed by their regimental band.

The sermon, delivered by Rev. Mr Woodside, was based on the subject, "The purpose and obligation of our standing army." The music was under the direction of Lieut. J. H. Pearce and was of a fitting character to the most enjoyable service participated in by the large assemblage.

**His Hand Burned.**

Joseph Randell, who resides at 56 Erie Avenue had his hand badly burned yesterday morning while in the act of setting off a sky-rocket. He held the stick attached to the rocket, in his hand and lit the other end, and conseuently the thing went off and at the same time flew back. The result was that his hand was badly burned.

## Is There An Epidemic Of Crime In This City?

### Young Girl Assaulted on Street Saturday Night—Found Uuconscious and Money Gone.

The police are investigating a serious assault and robbery, in which a young lady clerk was the victim on Saturday night, and owing to the girl being unconscious when found, but scant trace of the culprit can be found. The affair happened on that lone street between Clarence and Charlotte streets, where the girl was found in a dazed condition. When removed to her home it was found that her purse with a small amount of cash, had been taken. The girl absolutely remembers nothing of what happened, she having only a hazy idea of being attacked by a man. Efforts of the police to secure a description were without avail, the girl being unable to remember what he looked like. The girl's father reported the matter to the police, and a request made that her name be not divulged. Detective Chapman was put to work on the case. With various robberies reported, the detective is in for a busy time the next few days, and it begins to look to the police authorities as if there was an outbreak of crime right within the city.

# Courier's Classified and Real Estate Advertisements

## Look Over the Field

which Courier Want Ads cover, and you will find among them the means to satisfactorily fulfil any business or domestic want.

### MALE HELP WANTED

WANTED—Man for card room, one with experience preferred. Apply Slingsby Mfg. Co., Holmedale. m70

WANTED—Two good teamsters, best wages. Geo. Yake, Grand View St., Terrace Hill. m70

WANTED—At once, a first-class horeshoer, floorman; good wages, steady work. Apply A. Kerr, 259 Colborne St. m68

BARBER WANTED—At once. Apply Geo. Handford, 197 James St. N., Hamilton. m58

WANTED—Painters, good brush hands. Apply McQuillan, Queen and West Sts. m68

WANTED—Young man for clerical position in Drawing Office. Apply Waterous Engine Works. m78

WANTED—At once, shipper for planing mill and lumber yard; must understand the business thoroughly. Apply Mickle, Dyment & Son.

PLUMBER WANTED—Permanent position for sober, industrious, first-class workman; state salary expected. Apply Box 331, Georgetown, Ont. m60

FLOOR moulders and wooden flask makers wanted at our Brampton plant; local option town; twenty miles from Toronto. Apply 36 Queen E., Toronto, or Pease Foundry Co., Ltd., Brampton.

WANTED—Good stout boy to learn the presswork; fine chance for advancement to right boy. Apply T. Convery, foreman, Courier. mtf

WANTED—Several smart boys and young men, age 15 to 20 years, for box-making department. Apply Schultz Bros. tf

### FEMALE HELP WANTED

WANTED—Girl for ice cream parlor. Apply A. H. Tremaine. f58

WANTED—General servant, elderly person preferred. Apply between 8 and 9 p.m. at 85 Darling St. f5

WANTED—At once, maid for general housework; good wages; no washing. Apply 145 St. Paul's Ave. f70

WANTED—An experienced maid. Apply 266 Park Ave. ftf

WANTED—A good strong girl to assist in kitchen work. Apply 116 George St. f68

WANTED—Two women for hand stitching on light woven wire cloth. Hours could be suitably arranged. Apply Waterous Engine Works. f74

WANTED—Good motherly working housekeeper, unencumbered, at once, at the Children's Shelter, 66 Chatham St.

WANTED—A housemaid by the 15th June; good wages. Apply Mrs. H. R. Yates, 75 Sydenham St. f58

WANTED—Mrs. J. Symons, 24 Brighton Row, to call at Courier office, where two tickets for the theatre await her.

### MISCELLANEOUS WANTS

WANTED—Pair second-hand lawn bowls; state price. "S," Courier. mw58

CENTRAL Telegraph School, Toronto, produces high-class graduates. Free catalog.

WANTED—Respectable gentlemen boarders; moderate rates; all conveniences. Apply 136 Murray St. w68

WANTED—Ten to fifteen teams, with or without teamsters, for field work. Apply immediately, Bow Park Farm. tf

INFORMATION WANTED—Anybody who knows of the present address of William Bert Chant, formerly of this city, will kindly communicate with Courier. Address Box 70. mw70

RAILROAD operators are in brisk demand. Telegraph operating and station agents' work are thoroughly taught in Central Telegraph School, Yonge and Gerrard Sts., Toronto. Free catalog explains.

### LOST AND FOUND

LOST—A stock certificate of 320 shares Flagstaff Copper Mining Co. Finder will be rewarded at the Courier.

### AGENTS WANTED

AGENTS wanted everywhere for easy selling $5 proposition; $25 daily easily made. Particulars free. Box 113, Toronto, Ont.

AGENTS wanted everywhere for easy selling $5 proposition; $25 daily easily made. Particulars free. Box 451, Toronto.

AGENTS, share the big profits selling our household specialty, sells at sight in every home. Write for particulars. J. H. Pettapiece Co., 196 Lyon Street, Ottawa, Ont.

WANTED—Agents, start to-day making $30 a week; sells on sight; big repeat orders. Send for free particulars. Gordon Mfg. Co., Box 4597, Edmonton So, Alta. awsats78

CANVASSERS—Energetic and ambitious; permanent proposition; territory guaranteed to good man; nice work, big profits; write to-day. Feeny Distributing Agency, Niagara Falls, Ont. mw48

DO not assign your business for benefit of creditors without first consulting us as to the possibility of saving it. Write or call. H. L. Walker & Co., Ltd., 58 Colborne Street, Toronto, Ont.

WANTED—Canvassers, whole or spare time, salary or commission; samples free or returnable; no cash or security reuired; permanent position, regular customers, exclusive territory; premiums; write quick. Alfred D. Tyler, London, Canada.

WANTED—Agents wanted for "The Horrors of the Ohio Flood," the first and only authentic book describing the most horrible disaster known in history; the biggest opportunity of a lifetime; big descriptive circular free; write quick, now, to-day. Creeny, 266 Westmoreland Ave., Toronto.

### REAL ESTATE FOR SALE

**DAY'S**
**Renting and Information Bureau**
Kerby House Block, Brantford, Ont.
SAVES time, trouble and expense.
RENTS Rooms, Apartments, Flats and Houses expeditiously and satisfactorily at very small cost.
NO CHARGES for listing.
FEES—The sum of 50 cents for rooms and apartments; $1.00 for houses.
BRINGS the persons who are looking for good accommodations and those having good accommodations together.
PERFORMS a valuable service to strangers and transients looking for suitable rooms or apartments.
LISTS none but a thoroughly respectable class of rooms, and endeavors to recommend only suitable tenants.
THOROUGHLY in touch with most of the people all the time.
**Office No. 232 Colborne St.**
**Bell Phone 1281. Automatic 376**

FOR SALE—Two lake-front lots at Port Dover. Apply 7 Brighton Row. r64

FOR SALE—Choice lot, Northumberland St.; nine hundred for quick sale; location the best. Phone 1776 or call 124 Dalhousie. r54

FOR SALE—New storey and a half buff brick, six rooms and bathroom, summer kitchen, city and soft water. Apply 88 Dundas St. W. J. Adams, Contractor. r78

### ARTICLES FOR SALE

FOR SALE—Parlor suite, dinner set, large picture, quilt tops, stand, lamp, toilet set, and number of articles used about house. Apply 57 Brighton Row. a68

FOR SALE—10 pair of shutters and gas fixtures. Apply 148 George St.

FOR SALE—Pony and outfit, reasonable. Address Box 73, Courier. a78

FOR SALE—A colt, 3 years old. Apply 54 Peel St.

FOR SALE—A number of ink barrels, suitable for rain barrels, 25c each. Apply Foreman, Courier press room.

FOR SALE—Cheap for cash, Flanders 20 roadster automobile. Apply Box 71, Courier office. a64

FOR SALE—Ice Cream Bricks, 25 cents. We guarantee same to keep 12 hours. We have nothing more to say. Cooper, Ice Cream Manufacturer.

FOR SALE—Show case, eight feet long; one counter eleven feet long; one counter eight feet long; packing cases, refrigerator, wood box, stove, combined secretary and cupboard, baby carriage and go-cart. No reasonable offer refused. Apply 136 Murray St. a68

FOR SALE—Don't disgrace the neighbors any longer with such an untidy lawn, when a Brockville guaranteed Lawn Mower can be had so easy. A pleasure to run them because of the high wheel and every blade tempered like a razor. Remember, also, a device on every machine for sharpening. We have 50 machines to choose from in price $3.75 to $7.50. Special—Any mower sold on payments, $1 down, $1 a week. Open Monday, Wednesday and Friday evenings. W. H. Turnbull & Sons, 99 Colborne St.

## FOR SALE!

1 5-passenger 40 H.P. Overland Touring Car, in first-class condition.
1 Motor 1-4 H.P. Grindstone, emery wheel and buffers combined.
2 Large Tents, 3 Cots, 1 Bungalow Bed, 2 Gas Stoves (open front), a few Historic Indian Relics.
1 Shetland Pony, 5 years old, cart and harness complete. Apply

**Mrs. Geo. Benwell**
184 Market St. Phone 413.

### DIED

SMITH—In Brantford, on Monday, May 26th, 1913, Mary Jane Smith, in her 82nd year.
Funeral will take place from her late residence, 111 Albion St., on Wednesday, May 28th, at 2.30 p.m., to Mt. Hope Cemetery.
Friends and acquaintances kindly accept this intimation.

### TO LET

TO LET—Red brick cottage, East Ward, nine dollars. Apply 30 Market St. ttf

TO LET—Furnished rooms, with all modern conveniences, use of bath, hot and cold water. Apply 158 Dalhousie St. ttf

TO LET—Three stores on Nelson St. and one flat; also house. Apply Burnley Bros., 17 Marlboro St. Telephone, Bell 1832. rtf

### CHIROPRACTIC

SARA STINSON, D.C.—Doctor of Chiropractic, Graduate M. C. C., Member I.C.A., 45½ Market St., Brantford, Ont. Chronic and Nervous Diseases a specialty. Office hours: 10 to 12 a.m., 2 to 5 and 7 to 8 p.m. Sunday and other hours by appointment. Consultation free.

### OSTEOPATHIC PHYSICIANS

DR. C. H. SAUDER—Graduate American School of Osteopathy, Kirksville, Mo. Office, Suite I, Criterion Chambers, 80 Colborne St. Hours, 9-12 a.m., 2-5 p.m. Evenings by appointment. Bell Phone 1544.

DR. CHRISTINE IRWIN—Graduate of American School of Osteopathy, Kirksville, Missouri. Office, Templar Building, next to Post Office, on Dalhousie St. Bell Phone 1380, Automatic Phone 586. Specialty, diseases of women and children. Office hours, 7 to 12 and 2 to 5.

DR. M. H. GANDIER—(Successor to Dr. Atkinson)—Graduate under Founder of Osteopathy, Kirksville, Mo. Offices at Bank of Hamilton Building, corner Market and Colborne Sts. Residence, 111 Dufferin Ave. Specialties, Nervous Diseases and Diseases of Digestive System.

### LEGAL

ANDREW L. BAIRD, K.C.—Barrister, Solicitor, Notary Public, etc. Office, Temple Building, 78 Dalhousie St. Office phone 8; house phone, Bell 463.

ERNEST R. READ—Barrister, Solicitor, Notary Public, etc. Money to loan on improved real estate at current rates and on easy terms. Office, 127½ Colborne St Phone 487.

BREWSTER & HEYD—Barristers, etc. Solicitors for the Royal Loan & Savings Co., the Bank of Hamilton, etc. Money to loan at lowest rates. W. S. Brewster, K.C., Geo. D. Heyd.

WILKES & HENDERSON—Barristers, Solicitors, Notaries and Conveyancers. Money to loan in large and small amounts. A. J. Wilkes, K.C., W. T. Henderson, K.C. Offices, 116 Dalhousie St., over C. P. R. office.

## PUBLIC NOTICE!

NOTICE is hereby given that a By-law was passed by the Council of the Corporation of the Township of Brantford, on Monday, the 5th day of May, A.D. 1913, providing for the issue of debentures to the amount of $23,000.00 for the purpose of building an addition to the school-house of School Section No. 23 of the said Township of Brantford, and for the equipment of said school-house when built, and that such By-law was registered in the Registry Office for the County of Brant on the 5th day of May, A.D. 1913.

Any motion to quash or set aside the same or any part thereof must be made within three months from the date of registration, and cannot be made thereafter.

Dated the 6th day of May, A.D. 1913.

J. A. SMITH,
Township Clerk.

## Courier "Little Ads" Are Time and Labor Savers

They place you in immediate touch with the daily marts of trade and commerce; they find things for you; tell you where the very article you want may be obtained, and that, too, without effort upon your part.

## Courier "Little Ads" Accomplish Things

Run your eye over them tonight. See if there isn't something you need. If not, maybe you'll find your name printed among them. If you do, bring a copy of The Courier to this office within 24 hours and you will be presented with

**TWO TICKETS TO THE APOLLO THEATER**

And don't forget, if you want to buy, rent, sell or or exchange anything it only costs you

**One Cent a Word**

to place a small ad. in

**Courier's "Market-Place of Opportunities"**
**Telephone 139**

## Fine Residences!

First-class brick on West Street, bath, furnace, gas, etc. Beautiful location. $4400.

Nelson Street—Pressed brick residence, containing drawing-room, dining-room, kitchen, sewing-room, three bedrooms, 3 closets, first-class furnace, complete bath, electrics, cellar (full size), nicely decorated throughout, double pressed brick garage. $4400. This is one of the neatest on our list. 5317.

T. S. Linscott's beautiful residence on Cockshutt Road. This is a very fine suburban home, complete in every respect. Lot 97 x 172 feet. Large numbers of shade and ornamental trees, etc. We will be pleased to show this property to parties desiring to purchase a home of this description.

**S. G. READ & SON, Ltd.**
129 Colborne St. Brantford

## Red Brick Cottage Only $1100

This house contains three bedrooms, parlor, dining-room, kitchen, pantry, and cellar. Good well, chicken-house. Lot 40 ft. x 150 ft. House 9 ft. walls, and has been built less than two years. Could not be built for the money.

For further particulars apply to the undersigned.

**F. J. Bullock & Co.**
207 Colborne St. (upstairs).
Telephone—Bell 28.
Real Estate, Insurance, Valuators, Money to Loan.

### INVESTMENT!

We have several safe investments in Hamilton and Brantford Real Estate. We do not handle risky Western land. There is nothing in Canada that will better

**HAMILTON**

lots for big profits and quick returns. The growth of East Hamilton is remarkable. Lots have actually increased from $375 to $500 since Jan. 1 last. We own and control many popular surveys, particulars for the asking

**CROMPTON & CROMPTON**
Temple Building
and at Hamilton
Phone Bell 1482 Auto 676
Office open Sat. and Wed. ev'gs 8 to 9.

## FOR QUICK BUYERS

PALACE STREET—A splendid home two blocks from Brant Ave., having large cellar, hall, double parlors, dining room, kitchen, four bed rooms and bath, two rooms finished in attic. Has good plumbing and hot water tank in attic and new Huck furnace, stone foundation and solid brick walls. A splendid bargain at $3,000.

CENTRAL HOMES—Several very nice homes located within a few blocks of the centre of the city at prices that will give quick sale.

**ARTHUR O. SECORD**
Real Estate, Fire, Accident and Life Insurance
ROOM 8, TEMPLE BLDG.
OPEN TUESDAY, THURSDAY, AND SATURDAY EVENINGS.
Phones—Bell 1750, Aut. 175. House—Both Phones 237.

## FOR SALE

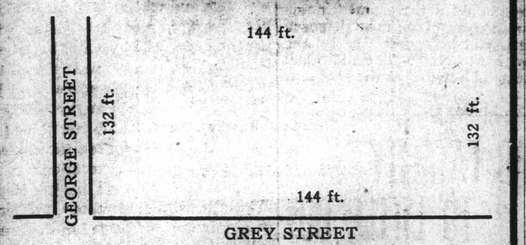


**S. G. READ & SON LIMITED**
Real Estate and Insurance Agents, Brokers and Auctioneers
129 Colborne Street - - - Brantford

## For Sale

$3000—Red brick house on Chatham St., 7 rooms, all conveniences. No. 468 F.E.

$2800—Red brick house on Alfred St., 7 rooms, all conveniences. No. 469 F.E.

$1800—Red brick cottage on Brock St., 7 rooms, newly decorated. No. 464 F.E.

NO. 75 Lorne Crescent, lot 56x110, with frame house. This is one of the best building lots in the city and must be sold. Enquire price. No. 462 F.E.

SHOE business for sale, only two stores in town of 3500 population. Easy terms. Enquire price.

TWO pieces of business property on Colborne St. at right price. For further particulars apply to—

**R. W. Simons**
105 Dalhousie Street
Upstairs
Phones: Office 799: Residence 1229

## FOR SALE

$2000—For 25 acres, 6 miles from the city, frame house, five rooms; new bank barn 30x50, one acre of fruit. A snap.

$2200—For 40 acres, new barn 30x50, cement floor, frame house, 8 rooms, a bargain.

$2500—For 5½ acres, near city limits, good house, 7 rooms, barn and other outbuildings.

$3000—For 1 1-10 acres, near city limits, new two storey red brick house, 10 rooms, cellar full size.

$2100—For one acre of land, new white frame house, 7 rooms, in the village of Cainsville; also one-half acre near same place, good frame house and bank barn, for..... $1800

**George W. Haviland**
Real Estate - Bell Phone 1530
61 Brant St. Brantford

## REMOVAL SALE

This is our last week at the old stand. After this week we will be located at 97 Colborne St., now occupied by Mr. A. W. Daniels, where we will carry the most new and complete lines of coal and gas ranges, furniture, baby carriages, builders hardware, fiishing tackle paints, oils, glass, etc. It will pay you to get our prices.

**John H. Lake**
35 Colborne St. Open Evenings
Cash or Credit
Bell Phone 1486 Mach. Phone 22

**Wood's Phosphodine,** *The Great English Remedy.* Tones and invigorates the whole nervous system, makes new Blood in old Veins. Cures Nervous Debility, Mental and Brain Worry, Impotency, Sexual Weakness, Emissions, Spermatorrhœa, and Effects of Abuse or Excess. Price $1 per box, or six for $5. One will please, six will cure. Sold by all druggists or mailed in plain pkg. on receipt of price. *New pamphlet mailed free.* The Wood Medicine Co. *(formerly Windsor)* Toronto, Ont.

## For Sale!

$2750—Two storey red brick on Brant Ave., containing hall, parlor, dining room, kitchen, clothes closets, three bedrooms, bath, furnace, gas and electric light, verandah.

$2800—Two storey red brick, within seven blocks of the market, containing hall, parlor, dining room, kitchen, three bedrooms, bath room, furnace, wash room and sink in cellar, gas and electric light.

**PROWSE & WOOD**
20 Market St (Up stairs)
Real Estate, Insurance, Money to Loan
Bell Phones Office - 1540 House - 1268

## Garden Property!

4 acres, situated on the Hamilton Road, 2 1-2 miles from the city. Extra good 8-room house. Gas for heating and lighting. Good barn, also drive shed. About 300 fruit trees on premises, including pears, peaches, plums, cherries, and apples; also large number of grapes, raspberries, thimbleberries, and gooseberries. This property is situated within 3 minutes' walk of Brantford, 8 Hamilton Radial Line. Beautiful large lawn, with evergreens and shrubbery. This is a grand suburban property for either garden purposes or nice residence

For full particulars apply to

**W. ALMAS & SON**
Real Estate, Auctioneers
27 GEORGE ST.

## For Sale

$3,900—Residence on Palmerston Ave. containing all conveniences, a bargain for quick sale.

$5,800—Block containing 30 lots in East ward, suitable for sub-division or factory site.

**John McGraw & Son**
Building Contractors, Real Estate Brokers, Insurance.
ROOM 10, TEMPLE BLDG.
Office Phone 1227
Residence Phone 1228

## FOR SALE

$2300—For a two-storey brick dwelling in North Ward, all in first-class condition: a large bathroom, with three pieces.

$1400—For a well located grocery stand in East Ward. The spot is right and terms easy.

$6000—For a large two-storey, 10-roomed residence in North Ward, with choice vacant lot worth $1200.

$150 to $2500 each for lots in various wards of city, some on Dufferin Ave.

**FAIR & BATES**
Money to Loan, Solicitor of Patents
165 Colborne St. - Phone 1458

## FOR SALE!

Large two storey white brick house, Terrace Hill St., lot 70 x 260, 10 rooms, 3-piece bath, gas for cooking and lighting, front and back stairs, 2-compartment cellar, hot water heating system, verandah, decorated nicely throughout. Price $4000. This property is in good location and would make a first-class boarding house.

1½ white brick house on Cayuga St., contains 3 bedrooms, 2 clothes closets, parlor, dining room, kitchen, pantry, hall, summer kitchen, cellar cement floor, sewer connection, hard water, gas. Price $1700.

TO RENT—4 room frame cottage, North Ward; $9 per month.

**S. P. Pitcher & Son**
Auctioneers and Real Estate Brokers
43 MARKET STREET
Office Phone 861, House 889. 515

## P. A. Shultis & Co.

Real Estate, Insurance and Investment
**BROKERS**

ISSUERS OF MARRIAGE LICENSES.
(Successors to the late J. P. Pitcher)

$1900—New brick houses in Holmedale, all conveniences, $200 cash, balance arranged.

$1500—New brick houses in Eagle Place, modern, $100 cash, $10 per month.

$1800—For seven-roomed house in North Ward and extra lot 60x80, $400 cash, balance arranged; will yield 10 per cent

**OPEN EVENINGS**

Phones: Office, 326; Residence, 1267.

**7 South Market Street.**

### MARKET GARDEN

$3300—Choice property of 14 acres, nice brick house, frame barn, good fences and cistern, good spring well, 40 fruit trees, half acre small fruits. Only five minutes' walk from electric lines and one mile from city limits. This is an extra good proposition, and will sell quickly at this price.

OWING to owner leaving city, we have placed in our hands for quick sale a choice building lot in the east end, a nice piece of property 138x264, on which there will be room for eight houses. This is a good piece for speculative building.

**John S. Dowling & Co.**
LIMITED
Both Phones 198, Night Phones 561, 1284, 1237 and 1091
54 MARKET ST., BRANTFORD

## L. BRAUND

Real Estate, Insurance, etc.
136 Dalhousie St.

BUSINESS CHANCE—A money-maker, Tobacco, Confectionery, Ice Cream, etc. If you want something good, come and see me at once, as this is a real chance. Store and dwelling combined. Come and be convinced. Immediate possession. Reason for selling.

$1500—Beautiful red brick cottage, 3 bedrooms, hall, parlor, dining-room, kitchen and summer kitchen. Eagle Place. $100 down and $12 per month.

Office Phone 1533. House Phone 1300
Office open Wed. & Sat. evenings

## FOR SALE!

$3500—New red brick house, centre of city, containing reception room, parlor, dining room and kitchen, three bedrooms, clothes closets, three-piece bath, cellar under whole house, furnace.

$1500—New six-roomed cottage close to the factories, county taxes; sold on easy terms, for one week only.

$1700—East Ward, good location, storey and a half white brick, first-class location, convenient to car, containing parlor, dining room, kitchen, summer kitchen, three bedrooms, clothes closets, good cellar, gas all through.

BEFORE buying see our list of lots in any part of the city.

**W. E. DAY**
232 Colborne St.
Real Estate, Fire, Accident and Health Ins. Both Phones.

# Financial

1836 THE BANK OF 1913

## British North America

77 Years in Business. Capital and Surplus Over $7,600,000.

A Service Business Men Appreciate

The complete and valuable service rendered by the Bank of British North America has secured and retained the accounts as well as the confidence of a goodly proportion of Canada's prominent business men. The same service awaits you, whether your account be large or small.

Brantford Branch - - G. D. WATT, Manager

Open Saturday Evenings from 7 to 9

## IMPERIAL BANK OF CANADA

ESTABLISHED 1875

Capital and Reserve Fund . . . $13,540,000.00
Tota Assets . . . . . 73,000,000.00

### Savings Bank Department

Interest Paid on Deposits From Date of Deposit

Open Saturday Evenings from 7 to 9.

BRANTFORD BRANCH: 12 Market Street, Opposite Market Squar

Harvey T. WATT, Manager

## THE BANK OF TORONTO

INCORPORATED 1855

COR. QUEEN AND COLBORNE STS., A. S. TOWERS, Manager

Assets, $58,000,000 Deposits $41,000,000

Men on Salary

Every man earning a salary should open a Savings Account as the best methods for saving small sums, and of developing the habit of systematic thrift. The Bank of Toronto receives Deposits of $1.00 and upwards. Interest is added to Balances half yearly.

117 Branches in Ontario, Quebec and the West

## 7% PROFIT SHARING BONDS IN SMALL DENOMINATIONS

We will gladly furnish particulars concerning this new form of investment in a Company which we can highly recommend. The nominal interest of 7% is guaranteed to the purchaser, who will then participate as well with the Company in any further earnings. Interest cheques mailed to investors twice a year.

National Securities Corporation LIMITED

CONFEDERATION LIFE BLDG., TORONTO, ONT.

## DEVER WOOD PARK!

BRANTFORD'S IDEAL HOMESITE.

To every purchaser of the few remaining lots we will build you a house of your own design if required.

This is an opportunity to own your own home in one of the best locations of Brantford. Convenient to cars and school.

Call, phone, or write, and we will be pleased to show you the property and give you full particulars.

GILBERT REALTY CO., Limited

Phone 1369 9 Temple Building

There Is Only One "Bromo Quinine" That Is Laxative Bromo Quinine

USED THE WORLD OVER TO CURE A COLD IN ONE DAY.

Always remember the full name. Look for this signature on every box. 25c. E. W. Grove

## TORTURED WITH TERRIBLE ECZEMA

Had To Wear Rubber Gloves Until "Fruit-a-tives" Cured Her.

GRANDE LIGNE, QUE., JAN. 2nd, 1910

"My wife was troubled for three years with Eczema on the hands, which made her hands almost useless. The doctor gave her several ointments to use, none of which had any effect. He also advised her to wear rubber gloves (she wore out three pairs).

I persuaded her, as a last resort, to try "Fruit-a-tives". The effect was marvellous. Her hands are now cured. We both attribute our present good health to "Fruit-a-tives"

N. JOUBERT

"Fruit-a-tives" positively cures all Skin Troubles because it is the greatest blood purifying medicine in the world.

50c a box, 6 for $2.50—trial size, 25c. At dealers or from Fruit-a-tives Limited, Ottawa.

## Charles A. Stoneham & Co.

23 Melinda St. Toronto

—SPECIALISTS IN—

COBALT MINING STOCKS, Etc.

Direct private wire to New York and all branches.

Write for our weekly mining letter.

STOCKS CARRIED ON MARGIN


## JUST ONCE MORE WOMAN RISES

To Tell Her isters They Can Find Relief in Dodd's Kidney Pills.

Mrs John Cabot After Six Years' Suffering, Tried Dodd's Kidney Pills and Found New Life and Energy.

WHITE HEAD PERCE, Que., May 26—(Special)— One more woman has risen to tell her suffering sisters they can find relief in Dodd's Kidney Pills. That woman is Mrs. John Cabot, well known and highly respected here, and she expresses her enthusiasm in these words: "I certainly recommend Dodd's Kidney Pills. There is nothing better."

Asked to give her experience, Mrs. Cabot continued: "My trouble started in a cold, and I suffered for six years. Rheumatism, neuralgia, stiffness of the joints, cramps in the muscles and heart flutterings were among my symptoms, and finally Bright's Disease developed. It was then I started to use Dodd's Kidney Pills, and they helped me almost from the start. After taking four boxes I feel like a new woman."

Dodd's Kidney Pills cure the kidneys. Healthy kidneys strain all the impurities and poisons—all the seeds of disease—out of the blood. Dodd's Kidney Pills not only cure the disease but by ensuring good blood give new life and energy to every part of the body.

## Music and Drama

The Franklin Stock Company gave two performances yesterday of "The Girl of the Golden West" This play tells a beautiful and life like story and Miss Franklin in the lead was excellent; one would think the part was written especially for her. She is so natural. This talented company is gradually gaining in popularity and their plays are each better than the one previous. Mr. DeGuerre as the sheriff is deserviing of special mention. Although the entire supporting cast could not be improved upon the new change of vaudeville acts are very good and received a good share of applause. This play will be on to-night.


## ABSOLUTE SECURITY.

Genuine Carter's Little Liver Pills.

Must Bear Signature of Brent Good

See Fac-Simile Wrapper Below.

Very small and as easy to take as sugar.

CARTER'S LITTLE LIVER PILLS. FOR HEADACHE. FOR DIZZINESS. FOR BILIOUSNESS. FOR TORPID LIVER. FOR CONSTIPATION FOR SALLOW SKIN. FOR THE COMPLEXION

GENUINE MUST HAVE SIGNATURE Brent Good

Price 25 Cents. Purely Vegetable.

CURE SICK HEADACHE.


# HEATHERS BOWLING CLUB IS FORMALLY RE-OPENED

## *One of the Finest Club Greens in Ontario—Amid Unfurling of Flags, Heathers Open Up in Their Fine New Quarters.*

Yeterday was a gala day among the lawn bowlers of the Telephone City when the Heather Bowling green was officially opened.

The grounds were profusely decorated with flags of every size from the small Union Jack to the larger Canadian flag. The whole was surmounted by a handsome Union Jack at full mast on the flag taff of the club. A fine programme was carried out without a hitch of any ort, and save for the weather being rather cool, everyone enjoyed the day. The morning was taken up with a neat speech by the president Mr. E. C. Tench, who welcomed all the members to the green and wished them a good season's healthy recreation. Then followed the annual match President vs. Vice-President, in which every member present joined. Some were unavoidably absent, but a goodly number were there and keen play was indulged in. The following are the rinks and the scores. The Vice-president, Mr. Wm. Lahey winning with the handsome majority of 32 shots.

**Played at 9.30 a.m.**

| President (Mr. E. C. Tench) | | Vice-President (Mr. W. Lahey) | |
|---|---|---|---|
| J. A. Powell | | J. Buskard | |
| F. Read | | J. Miller | |
| I. I. Miller | | H. B. Crouch | |
| E C Tench, sk. | 18 | W. Lahey, sk. | 11 |
| W. Moss | | F. J. White | |
| W. McFarlane | | Rev. L. Brown | |
| H. B. Beckett | | A. L. Vanstone | |
| D Morrison, sk. | 18 | A McFarland, sk | 11 |
| | 117 | | 149 |

After the official opening the President rolled the first official bowl declaring the green open for play, and telling the various rinks to get busy.

The following are the rinks opposed to each other and their scores:

| Paris (Rink 1.) | | Heather. | |
|---|---|---|---|
| Hoo r.soak mwofa rdoam hroaohrao | | | |
| H. Crooks | | J. A. Grantham. | |
| J. R. Inksater | | J. S. Howie, | |
| J. Carnie | | F. Read | |
| J. Smiley, sk | 18 | J. I. Miller, sk | 13. |
| A. W. Daniels | | J. Broadbent | |
| L. Daniels | | J. A. Grantham | |
| Dr. Gamble | | B. J. Wade | |
| B. A. Caspell, sk. | 7 | C. Rutherford sk | 29 |
| J. M. Young | | E. R. Read | |
| J. Shepperson | | Dr. James | |
| Rev. McClintock | 7 | A. N. Pequegnat | 37 |
| S. Pilling | | C. Sheriff | |
| J. Ryan | | T. Hendry | |
| D. G. Husband | | J. S. Howie | |
| I. Simpson, sk | 16 | D. H. Coates, sk | 11 |
| Rev. Holling | | R. Balfour | |
| J. O'Dowd | | A. Wicks | |
| T. L. Wood | | J. A. Ogilvie | |
| T. R. Logan, sk | 12 | F. E. Tobias, sk. | 15 |

**Played at 3.30 p.m.**

| | | | |
|---|---|---|---|
| J. Broadbent | | A. Wicks | |
| J. A. Powell | | G. Jarvis | |
| A. McFarland | | W. McFarlane | |
| I. Simpson, sk | 17 | C. Rtuherford sk | 26 |
| W. Andrews | | Mr. Thomas | |
| Mr. Dunbar | | L. Daniels | |
| J. Buskard | | F. White | |
| Rev McClintock | 22 | C. Sheriff sk. | 9 |
| | 117 | | 149 |

| Paris (Rink 2.) | | Heathers | |
|---|---|---|---|
| H. Wilson | | E. C. Tuch | |
| D. Murray. | | B. J. Wade | |
| Dr. Logie | | I. Newsome | |
| R Insaker (sk) | 14 | D. Husband sk, | 6. |
| Mt. Pleasant. | | Heather | |
| D. Smith | | R. Balfour | |
| J. W. McLaren | | | |
| A. T. Briggs | | W. D. Coghill | |
| W. H. Biggar skip | 17 | A. L. Vanstone skip | 15 |
| Scotland. | | Heather | |
| A. B. Fidlin | | J. O'Dowd | |
| Dr. Anderson | | J. Shepperson | |
| A. C. Eddy | | Dr James | |
| E. Muirhead skip | 19 | Dr Gamble skip | 17 |
| Dufferin. | | Heather | |
| S. Bull | | W. Moss | |
| A. A. Lister | | T Logan | |
| T. Wade | | F. E. Tobias | |
| Dr. Watson skip | 6 | J. A. Ogilvie skip | 29 |
| Pastimes. | | Heathers. | |
| F. Blain | | S. Pilling | |
| S. Burnley | | H. B. Crouch | |
| T. McPhail | | W. Lahey | |
| B. Inglis skip | 14 | T. Hendry skip | 10 |
| Brantford. | | Heathers. | |
| Dr. Hart | | A. W. Daniels. | |
| J. Cohue | | D. Morrison | |
| A. T. Duncan | | D. H. Coates. | |
| E. J. Mabon skip | 14 | T. L. Wood skip | 12 |
| Total score | 102 | | 102 |

## "I'm Not a Drunkard" Swears Teddy Roosevelt On The Witness Stand

[Canadian Press Despatch]

MARQUETTE, Mich, May 27. — Theodore Roosevelt took the witness stand to-day in his libel suit against George A. Newett, who in an editorial charged him with drunkenness. The former president entered a denial. He admitted using light wines with his meats, but never touched strong liquors except on advice of his physician or after great exposure. He said he did not smoke nor touch beer.

His testimony in substance, as elicited by his attorneys was as follows:

"I hae never drunk a cocktail or a highball in my life. With the exceptions hereafter noted. I never drank whiskey or brandy, except under the advice of a physician. I don't care for the taste of it either.

"I don't smoke and I don't drink beer, because I dislike smoking and dislike the taste of beer. I never have drunk whiskey or brandy except when the doctor prescribed it, or possibly on some occasion after great exposure when I was chilled through But it has been certainly 15 or 20 years since I have drunk it because of being chilled through. I never have drunk beer, nor do I drink red wine. The only wines that I have drunk have been white wines. Madeira, champagne, or very occasionally, a glassy of sherry.

"At home I often at dinner will drink a wine glass or two wine glasses of Madeira. In summer instead of the Madeira, I will often drink a esmall glass of white wine and poland water. At public dinners I sometimes drink a glass of champagne, or perhaps two. I think that on the average this means that I will drink champagne about once a month.

"The only exceptions to what I have stated drink whiskey and brandy are as follows:

"Mint juleps I very rarely drank. At the White House we had a mint bed and I should think that on the oerage I may have drunk half a dozen mint juleps a year.

"While at the White House I never touched brandy or whisky excepting the mint juleps above mentioned and possibly on two or three occasions when Dr Rixey prescribed a drink of whisky—once if I remember aright, for an acute attack of indigestion and once when he and I had made a hundred mile ride together and came in through a snow storm and he gave me some whisky and I disliked it so much after taking a sip I would not take any more and got a cup of tea instead.

"While at Washington almost all the entertainments were at the White House itself, but each member of the Cabinet gave a dinner and I believe there was always champagne at those dinners, and I drank a gassl or two precisely at the White House.'

## Laid at Rest

**Jean Carson.**

The funeral of little Jean Carson took place yesterday afternoon from the family residence, 24 James street, to St. Joseph's Cemetery, Rev. Father Clohecy officiating. The large concourse of friends present showed how dearly she was loved by all who knew her.

The floral tributes were beautiful, and included the following: Cross, Mr. and Mrs. H. J. Wallace, F. G. Hamilton; basket of roses and lilies, Mr. and Mrs. and Edna Williman; sprays, grandpa and the girls, Uncle Reg, Mr. and Mrs. Thos. Walsh and family, Mr. and Mrs Harry Fitzgerald and family, Mr. and Mrs. Geo. Hamilton, Mr. Fred Nichol, Mr. and Mrs. Isaac Newsome, Mr. and Mrs. J. Hurley, Aggie and Jean Grove, Mr. and Mrs. Walter Kelly, Mr. and Mrs. J. J. Kelly, Mr. and Mrs. Greenhill, Mrs. Brock and Arthur, Mrs. D. O'Grady and girls, Ludlow Bros., Mrs. P. Slattery and family, Mr. and Mrs. Alf Patterson, Mr. and Mrs. R. E. Ryerson, Mr. and Mrs. C. Crowley, Leo Klinkhammer, Mr. and Mrs. W. E. McLaughlin, Mr. W. McDonald, Mr. and Mrs. R. J. Kilgour, Mrs. Petrie and Mary, Lillian Miller, Mr. and Mrs. Fred Hutchings, Frankie Logan, Mr. and Mrs. Chas. Reid, Mr. and Mrs. Jas. Webb, Jessie Lang, Mr. and Mrs. P. Cahill, Miss M. Daley, Mrs. and Miss Cahill, Mr. P. L. Parsel.

**All Want Hydro**

The ratepayers of Drumbo, Ayr, Plattsville, Princeton and Bright, will on July 21, vote on entering into negotiations for Hydro-Electric power. The entire five villages are anxious for it, and there is no doubt but that all the by-laws will be carried

## Obituary

**The Late Mrs. Smith.**

There passed peacefully away yesterday morning, at the family residence, 111 Albion street, Mrs. Mary Jane Smith, widow of the late Charles Smith. Three sons, James, Thomas and Charles, of St. Louis, and John of Seattle, and two daughters, Annie H. May, at home, are left to mourn the loss of a most loving and devoted mother.

Those who were privileged to be intimately acquainted with the late Mrs. Smith can bear testimony to her loveableness and worth and can tell tales of her kindliness and loyalty. She grasped every opportunity to wield a strong influence for the Master whom she loved and served. Let God be thanked for the gift of His dear servant and for the tender memories which cluster about her name.

**Trades and Labor.**

Messrs. J. Foran, W. Pearce and H. Meates, on behalf of the Trades and Labor Council, have sent a communication to the City Council, requesting them to allow the sale of cheese in the market house, also to consider the advisability of the city erecting workingmen's houses in the city and selling them to responsible workingmen who could give reasonable security.

**Unveiled Monument**

Camp No. 12 Woodmen of the World, journeyed to Brant cemetery Sunday afternoon about forty strong and went through the ceremony of unveiling the monuments of the late Sov. H. Shaver and Sov. W. Seeley, and decorating their graves, assisted by the choir of Brant church and Rev. Mr Morrow, who paid a glowing tribute to the departed Sovereigns. About one hundred friends were in attendance.

## CITY NEWS

**Mayers-Chambers**

On the twenty-second of May Rev C. W. Saunders united Robert Mayers and Annie Chambers in the holy bonds of matrimony.

**Appointed Chaplain.**

Rev. G A Woodside was appointed Chaplain of the Heather Bowling Club Limited, at a meeting of the Directors held last eening.

**City's Population Increases**

Thirty more men from Malto arrived in the city this morning, and situations have been found for the men in the different manufacturing establishments in the city.

**Died in London.**

The death occurred in London on Saturday of Mrs. Elizabeth Pettit in her 07th year. The funeral is taking place this afternoon from the residence of her son, 23 Edwin street, to Mt. Hope cemetery.

**Temperance Meeting.**

A meeting of the temperance workers will be held at the Y.M.C.A. tonight when it is expected the officers for the local option campaign will be elected.

**Mohawk Park Opening.**

On account of the chilly weather, there was not a very large crowd at Mohawk Park yesterday. The 25th Brant Dragoons band furnished music in the afternoon and evening.

**Turkish Funeral.**

The death occurred at the hospital Saturday afternoon of Assa Maumat, in his 28th year. The funeral took place Sunday morning from 171 Darling street to Mount Hope Cemetery. The usual Turkish ritual was observed.

**Board of Works.**

Mayor Hartman, Assistant Over-Board of Works, will journey to Buffalo to-morrow, where they will call upon a firm who manufacture road-making machinery with the object of inspecting their machinery and probably purchasing some for the city in the near future.

**In Business Again.**

Mr. Frank Calbeck, formerly of the firm of Calbeck and Barber, has purchased an interest in the clothing and gents' furnishing business being carried on by Ald Joseph Broadbent. The partnership went into effect this morning.

**Improving Eagle Place**

Residents of Eagle Avenue, Eagle Place, will be pleased to learn that within the next couple of weeks, one thousand dollars will be spent in improving their thoroughfare. The work will extend from the canal to the River Road. "People wonder," said Ald. Ward, "that more work is not being done on the city streets, yet here is a case where one half of the street appropriation for the biggest ward in the city is being spent on a single thoroughfare. If a better state of affairs is be obtained with respect to the condition of Brantford streets, then the situaion, as it exists will have to be faced and ample financial provision made for the necessary work."

## ENTRIES FOR THE WOODBINE

### Seven Races Are Carded For Tomorrow - Take Your Choice.

WOODBINE RACE TRACK, Toronto, May 27.—Entries for to-morrow, May 28:—

First Race, Howick Plate, maidens $600 added; three-year-olds and up, six furlongs—Bryndor, 97; Chad. Buford, 97; General Ben Ledi, 100; Queen Sain, 106; Clan Alpine 102.

Second Race (9) Mayflower purse, selling, $600 added, two-year-lods, five furlongs—xLennie D., 100; xCannock, 104; Requirem, 105; Gold Mesh, 105; Summer Hill, 107; The Urchin, 107; Osaple, 108; Louise Travers, 111; Jezail, 115.

Third race (13), Whitby purse selling, Canadian foaled, $600 added, 3-year-olds and up, 6 furlongs—xVenus Urania 94, xVale of Avoca 96, Miss Harvey 99, xSir Melvin 99, John Bowman 101, Half Shot 104, xBird Cage 107, Miss Margaret 112, Blanton 116, xMarcovil 110, Breast Plate 122, Bursar 126, Caper Sauce 126.

Fourth race (6), King Edward Hotel gold cup, $1500 added, three-year-olds and up, one and one-fourth miles—aPatton 99, aLochiel 112, Barnegat 100, Kleburne 107, Flabbergast 99, Buskin 110 aBedwell entry.

Fifth race (4), Helterskelter steeplechase, $1000 added, four-year-olds and up, about two miles—Gun Cotton 155, Luckola 157, Lampblack 157, Bollo 155.

Sixth race (16), Coronation stakes, Canadian foaled, $2000 added, two-year-olds, four and one-half furlongs—Dark Rosaleen 115, aFroissart 115, bCorn Brown 115, bSinsin 115, cDiamond Cluster 115, cCoburg Belle 115, dAli Bass 118, dBeehive 121, Slipper Day 115, Amphion 115, Marion Gaiety 115, Lady Isle 115, Moss Fox 118, Boozer 118, Duke of Chester 118, Old Reliable 118. aSeagram entry; b Campbell entry, cMartin entry, dGiddings entry.

Seventh race (4), Mount Royal selling, $600 added, three-year-olds and up, one and one-sixteenth miles—Fountain Fay 101, xBlackford 108, Chuckles 108, xJ. H. Houghton 109.

**TORONTO SALES**

TORONTO, May 27.—Morning sales:

Maple Leaf pfd., 10 @ 96½.
MacKay, 8 @ 82.
Spanish River, 17 @ 56¾.
MacDonald, 175 @ 53⅝ to 54.
Saw.-Mass. pfd., 10 @ 91½.
Steel of Can. pfd., 151 @ 86½ to 87.
Can. Perm., 172 @ 191 to 192.
Nip., 50 @ 895.
Commerce, 39 @ 209½ to 209⅞.
Domn., 15 @ 218½ to ¾.
Coniagas, 250 @ 785.
Crown Reserve, 200 @ 373.
Hollinger, 100 @ 1735.
Brazilian, 293 @ 93¼ to 95½.
20 shares miscellaneous.


## DENTAL

DR. WATSON, Dentist—Office, corner of Market and Colborne Sts.

DR. CUNNINGHAM—Dental Graduate of Toronto University and the Royal College of Dental Surgeons, Toronto. Office, 370 Colborne St. Telephone 34

## ROOFING!

Slate, Felt and Gravel, Ashestos and General Roofing of all kinds. Repair work and re-roofing promptly attended to.

Brown-Jarvis Roofing COMPANY (Formerly Brown Bros.)

Telephone 590 Office: 9 George St.

## Window Cards For Sale!

"Store Closed on Wednesday Afternoons"

"Houses to Let or for Sale"

"Boarding-Rooms to Let"

These Cards on Sale at the Courier Job Office.

10 Cents Each

**Electric Restorer for Men**

Phosphonol restores every nerve in the body to its proper tension; restores vim and vitality. Premature decay and all sexual weakness averted at once. Phosphonol will make you a new man. Price $3 a box, or two for $5. Mailed to any address. The Scobell Drug Co., St. Catharines, Ont.

# DAILY COURIER

Published by the Brantford Courier, Limited, every afternoon, at Dalhousie Street, Brantford, Canada. Subscription rate: By carrier, $3 a year; by mail to British possessions and the United States, $2 per annum.

WEEKLY COURIER—Published on Thursday morning, at $1 per year, payable in advance.

Toronto Office: Suite 19 and 26, Queen City Chambers, 32 Church Street, Toronto. H. E. Smallpeice, Representative.

Tuesday, May 27, 1913


## ONTARIO COMING INTO HER OWN

At last Ontario is legitimately coming into her own.

It always has been the banner Province, and always will be, but of late years the lure of the marvellous West has tended to somewhat obliterate the all-round and the commanding advantages of this portion of the Dominion.

It has a larger water area than any of the other Provinces, and her land area of some 300,000 square miles makes her over twice as big as the British Isles, larger than France, or Germany, nearly twice as large as Japan, and many other countries.

Speaking from a Dominion standpoint, it stands head and shoulders above the other Provinces in its mine production, its fisheries, its water-powers, its agricultural yields, its dairying, its industrial activity, its live stock, and, in short, just about everything.

Of all this magnificently favored country, we in this Province have had by far the richest helping.

That there has latterly been a pronounced awakening to this fact, there have been abundant signs almost daily. To the English, the Irish and the Scotch seeking a new home, Ontario is by far the most congenial portion of these vast domains, and to others many unrivalled opportunities also present themselves.

Capitalists, instead of looking West for investment, are now buying large tracts of Ontario real estate; in fact, there has been a shift from the West here, and the inflated condition of the real estate market there has at last quite generally subsided. In this Province the all-round conditions are on a most solid and sane basis. There is not the annual dread of an early winter killing any staple product, and bringing about disaster, such as exists with regard to wheat in Manitoba, Saskatchewan, and so on, but instead we have a diversified and well-balanced productiveness in every direction, so that any general setback is inconceivable.

And of all this grand Province, Brantford and its neighbors are located in the very best portion of it—close to Niagara power, with fruit areas capable of such a notable development as the rich Grimsby district, with easy access to lake ports, with a quite equable climate and with industrial actualities and possibilities which are destined to largely make this section the hub of Canadian industrial life.

Here's to Ontario, the best of all the splendid Provinces which, linked together, make Canada the brightest jewel in the British Crown.

## THE LAURIER GOVERNMENT STARVED ONTARIO

Among the many excellent points advanced in Mr. Cockshutt's speech in the Dominion House last week was that under the Laurier Government there had been much looseness and inadequate help in the matter of collecting customs. He pointed out that when previously a member he had emphasized and proved this fact without any result, and that with enough employees and rigid methods the volume of revenue—$113,000,000 for last fiscal year—had gone ahead by leaps and bounds. It was not true to say that this was all owing to a big advance in the volume of trade, although there had been such, but very largely to proper and business-like methods. Duties which should have been collected under the old Government, but were not, were now being secured.

"In my own city of Brantford," Mr. Cockshutt remarked, "the present Government is collecting about 50 per cent. more duty than the late Government."

Another forcible and unanswerable point made by him was that under the Laurier regime vast sums of money had been spent in Nova Scotia and other Provinces, while Ontario had been largely starved. "Breakwaters and wharves were placed where they were not wanted, and canals were dug where there was no water."

Most of the Ontario constituencies had been "robbed" by the Government which held power for fifteen years.

"They were not given their fair share, although we have in Ontario a province that pays one-third of the entire taxation of the Dominion. Under these circumstances I think they are entitled to a fair share of the distribution of public works. The city from which I come, during the time that the late Minister of Customs, Mr. Paterson, held power, got scarcely enough to enable it to eke out a miserable existence in the way of public services, and Brant county, from which my hon. friend (Mr. Fisher) comes, was treated in very much the same way. We were robbed in that city and county of our rights for many years, and now that we are restored to power, the Government recognizes the claims of a city like Brantford, which is among the large and important cities of Ontario, and we have at last got a little of the public expenditure. British Columbia has received some, Manitoba has received some, and it is not all going down to the sea as the hon. member for Halifax would like to have it."

It had been charged that they were collecting money which should be left in the pockets of the people. The truth was that the amount had been collected under the very same tariff that existed under the Laurier Government. "If they were not then exorbitant duties, they are not to-day." He had in his hand, but would not read them unless challenged to do so, figures showing that in 1878, when the National Policy of adequate protection first came into existence, the taxation per head was less than $4 per annum. Before the Conservative Government went out in 1896 the levy had risen to between $4 and $5 per head:

"Under the late Government it rose to between $11 and $12 per head. When they went out of power they were collecting three times as much duty per head as they were when they assumed office. That was a very fair advance for the time they were at it."

Altogether the member for Brantford made a most forcible deliverance—one of the best this session—and the frequency with which Grit members sought to interrupt him, and got promptly silenced, demonstrates the extent to which his logic and his facts touched them on the raw and made them wince.

## NOTES AND COMMENTS

In London the Hydro-Electric customers now total six thousand, and they are a most satisfied lot. Beats all how that prognosticated failure continues to catch on.

* * *

It is to be hoped that the Kaiser's daughter, who drew three kings at her wedding, has got hold of a good hand.

* * *

Senator Lougheed, speaking in the Upper Chamber, pointed out and proved that help for the navy of the Mother Land was a distinct plank in the Borden platform prior to the last general election. He is unquestionably correct, but the Grit papers and Grit speakers will still continue to ignore the fact, just as they are still continuing to utter the absolute falsehood that Borden is bossed by the Nationalists.

* * *

A gentleman named Tomb is at the head of a project to supply natural gas to London. He doesn't seem to regard it as a grave undertaking.

* * *

Among the four Ontario Senators whose appointment has just been announced, the only one known locally is Senator McCall of Simcoe, who was formerly member of Parliament for Norfolk. He was one of the men who helped to take a financial risk in floating the Lake Erie & Northern Railway project. He has for many years been a prominent public man and well deserves the honor.

## One More Merger

### Moving Picture Men Sombine For Bigger Profits.

The latest thing in mergers is Amalgamated Moving Picture Shows, limited, a $500,000 company just organized under the Ontario Company's act, for the purpose of acquiring a number of the largest and most profitable moving picture theatres and kindred theatrical projects in this country.

The company is being launched under very favorable auspices, and, as will be seen from a perusal of the prospectus appearing in another part of this issue, same is going to include such well known theatres as the "Orpheum" of Cobalt, the "Grand Opera House," St. Thomas, the "Why? Theatre" of Toronto, as well as the new "Bohemian" and "Teck" theatres at present being constructed in Toronto. Each of these theatres have an unusu arallyle ek ... "Hoq A(Ndh usually largeg seating capacity, and from a point of dividend production, would seem to offer a splendid inducement for the investment of capital.

To quote from the prospectus: "Moving pictures are rapidly proving to be as profitable an investment, as the telephone, gramaphone or sewing machine."

The shares are being offered at $1 par, payable 10 per cent. at 30 days, 10 per cent. at 60 days and the balance within 90 days from the date of application, which terms will bring the investment within the reach of all.


### RUGS AND CARPETS

Good patterns, good quality, good value—in Crompton's floor rugs and carpets.


## Boy Scouts in Paris

(Continued from Page 1)

J. H. Fisher, M.P., who presented the King's colors, explained that during Coronation week King George V had presented a silken flag to the best troop of scouts in Canada. He mentioned that Winnipeg troop had been successful last year and pointed out that it was a singular honor that the colors should come to Ontario and to Paris.

District Scoutmaster A. F. Scott was given the standard bearing the flag amid cheers of the greater part of the population. He made a brief reply after which the royal salute was given by the entire scout battalion.

Scoutmaster Scott deserves special credit for the showing of his troop. All during the winter months he made special efforts to have the members of it make a particular study of each individual subject necessary for the King Scout examination. As soon as the first day of spring arrived he had his men out in trainin on the commons, putting into practical exercise the theoretical knowledge gleaned from books during the winter.

The winning troop presented a trim picture. Each member was evened up to his fellow scout with physical accuracy. All manoeuvres were graceful and accurate. The individual members of the troop were always on the alert. Not once during the entire tournament was there a hitch in the proceedings.

Credit is also due the Brant headquarters troop, who did the signalling work of the day. Commissioner Heming during the exhibition sent three short messages to various parts of the field, each message was sent by a different system, and each was accurately and promptly delivered. The knowledge of telegraphy possessed by the small boys was amazing.

In the evening several hundred of the citizens attended a band concert which was given in the Palace skating rink by the 38th Dufferin Rifles band. Frank C. Johnson, conductor, arranged an excellent program for the occasion.

### Good Work Done

The Brantford headquarters patrol of scouts proved its efficiency at the Paris rally by a display of marching and scoutcraft which was perfect in every detail. The district commissioners, who were acting as judges for the march past and display, expressed themsevles as being greatly surprised at the extreme speed and accuracy shown in every branch of scout work, while the Provincial Scout Secretary, Mr. H. G. Hammond, congratulated the members of the patrol on their fine signalling. Three messages given by the judges, containing about ten words each, were sent through simultaneously in less than a minute, in morse and semiphore. A patient was bandaged and removed in an improvised stretcher in two minutes, and the Royal Life Saving Land Drill and Resuscitation was demonstrated in a perfect manner. The nattily uniformed scouts received a great ovation as they swung smartly past a large crowd of spectators to the saluting base, and Brantford has every reason to be proud of its crack patrol. When the number of proficiency badges were taken into consideration, the headquarters patrol had more badges to their credit than any troop on parade, the scouts attached having 280 badges to their credit. This record is unbroken in Canada.

While the judges were preparing their report, the bugling contest was held and judged.

The bugle which was donated by T. J. Barton & Son for the best bugler, was easily carried off by Lloyd Colquhoun of the above patrol, the last post and other calls being rendered in such a perfect manner that the judges decided unanimously in his favor after three calls had been given. The shield and bugle were presented at the band concert in the evening by Mr. John Fisher, M.P., o fParis, who highly complimented the patrol on being the most efficient event at the rally, and afterwards presented the silver bugle to Bugler Colquhoun, who demonstrated its fine tone by playing several calls.

The patrol was requested to give a display during the interval to the band concert, which it did, receiving a fine reception from the audience. After thus bringing a strenuous day to a close, the patrol marched to the tent which it had erected on the Agricultural park, and soon the lingering notes of "lights out," ushered in the first stage of the treck to slumberland. A church parade was held in the morning to the English church, where the pastor, Rev. Mr. Purton, who is also scout chaplain, to the Paris district, gave a strong sermon on the text, "God is Love."

Capt. and Mrs. Colquhoun, and Mr. and Mrs. Gordon went through to Paris by auto and paid the boys a surprise visit at night, which the patrol appreciated.

The pleasant week-end camp was broken up yesterday at one o'clock, a most enjoyable time having been spent under canvas.


**Biliousness** is Cured by **HOOD'S PILLS** 25c.

**COLONIAL THEATRE**

Popular Prices of 10c and 20c

*VILLAE,* The Hypnotic Scientist.

*CAUCASIAN RUSSIAN EAGLES,* Novelty Musical Act.

*HARRY NEWMAN,* The Rollicking English Comedian.

Our Theatre is one of the largest in the City—Seating over 1000 people.

**APOLLO**

All This Week

PERRY & EDWARDS AND THEIR Musical Comedy Co.

The biggest laughing success of the season.

Entire Change of program for Thursday, Friday and Saturday.

The longest and best show in the city.

Matinee - - - 10c

Evening - - - 20c

**FIREWORKS !**

We have now an excellent display of Fireworks at our Market St. Store for May 24th celebration. Lawn Lights, Star Mines, Beehives, Cannon, Shot Towers, etc., in great variety. Also Chinese Lanterns and Flags for verandah decoration.

**Pickels' Book Store**

27 Colborne St. Phone 1878 — 72 Market St. Phone 909

Both 'Phones No. 190 — **Ogilvie, Lochead & Co.** — Use McCall's Patterns

**Better Merchandize Is Not Bought At These Prices**

"Going Strong in your statements" "Yes we have something to be enthusiastic about, and the goods will stand more than we can say about them here." You are to be the judge, and we will value your opinion of style, quality and price of the merchandise offered. Examine our stocks and you will agree that they are the best you have ever seen.

WE WANT YOUR OPINION, ITS VALUABLE TO US

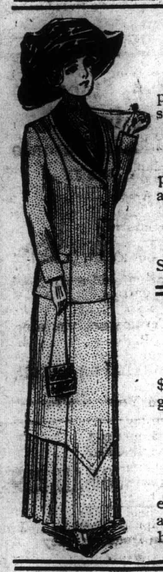

**Special Prices on Ready-to-wear**

A large range of ladies' summer coats, both light and dark colorings, serges, pebble cloth, poplin taffetas etc. A big variety of styles in long or short coats. Special price for this week ..... $9.98

Ladies' colored satin underskirts, pleated frill, new style skirt all colors. Special at..... 1.50

Ladies' black and white, grey and white striped satteen underskirts with knife pleated floral border. Special at ..... 1.25

Children's $5.00 Red Reefer Coats Special..... $3.50

Man tailored silk waists, grey, white, black, nany.. 2.95

**10 Only Ladies' Odd Suits**

We have just 10 of these suits left, being the remainder of our stock of $13.50 and $15.00 suits. There are not two alike, We are going to clear. Here is the price..... $10.00

**Corset Special**

Ladies' fine white Summer corset extra good batiste draw string, hook and six supports extra long hip. Reg. $1.50, Special 98c

**Silk Dresses**

Ladies' Messaline Silk Dresses, neat designs, striped and brocaded, net yoke, deep poplin. Very special at ..... 15.00

**Hosiery Sale** Is still in full swing and has been one Grand Success since the start. Save 1-3 to 1-2 on your Summer Hosiery.

LADIES' FINE WAISTS

Ladies' Fine White Voile Waists, fancy embroidered fronts, trimmed blue and coral, high neck, short sleeves. Special.... $3.00

Ladies' Fine White Lawn Waists, lace trimmed front, Robespierre collar, short sleeves. Special at ..... $1.75

Ladies' White "Linenette" Shirt Waists, with collar, cuff and tie of blue, red, tan or all white. Very special at ..... $1.00

Ladies' Fine White Whipcord Waists, low cut collar, turnback cuff, pearl button trimmed. Special at $1.50

MILLINERY FOR THE HOLIDAY

This week we are showing in our large millinery parlors on the Second Floor some very exclusive styles in advanced Summer Millinery.

All orders placed now will be delivered for the holiday. Exclusive New York styles in Taigel Straw, Milan Straw and Panamas.

Special Prices Have the Sway For This Week

SOME VERY SPECIAL BARGAINS IN HAND BAGS FOR THE HOLIDAY.

Black Solid Leather Bags, new cut, leather lined, with gun metal, silver or gilt frames. Regular $1.75. Sale price ..... $1.19

Solid Leather Hand Bags, with leather lining, special safety clasp. Regular $2.25. Sale price... $1.49

New Style Envelope Purses, with silver trimming, black only. A big bargain. Only ..... $1.49

A special line of Ladies' Novelty Bags, in navy and tans. Special at $1.49

A bargain in Ladies' White Crochet Hand Bags. Reg. value 75c. Sale price 39c

**Ogilvie, Lochead & Co.**

McCall's Patterns - - Both Phones 190

**NOTICE**

TO CONSUMERS OF

**Guinness's Foreign Extra Stout**

MESSRS. ARTHUR GUINNESS, SON & CO., LTD., of St. James's Gate Brewery, Dublin, find it necessary from circumstances which have come to their notice, to direct the attention of the public to the following facts with regard to their Foreign Extra Stout, which is supplied to the Canadian Market in botlle only.

1. Guinness's Foreign Extra Stout is manufactured of one quality only, and is supplied in common to all Bottlers. Any difference noticeable in the Beer by the consumer must be attributed to the system of bottling, and not to the manufacture.
2. Guinness's Foreign Extra Stout is brewed only from Malt and Hops; no substitutes or antiseptics have ever been used in connection with its manufactnre.
3. Guinness's Foreign Extra Stout must bear Messrs. Guinness's well-known label, on which appears their Trade Mark; the Harp.
4. Guinness's Foreign Extra Stout is brewed only at St. James's Gate Brewery, in the City of Dublin, Ireland.

ST. JAMES'S GATE BREWERY.

CROMPTON'S CARPES

Money in pocket—a good way to be—but that's how he found it—after buying all his furnishings and carpets at Crompton's.

**NEW LINGERIE BLOUSES !**

*Fine Marquisette and Voile Blouses,* high or low neck, long or short sleeves, hand embroidered, Irish and Maltese lace trimmed. Sizes 34 to 40.

Prices 7.50, 6.75, 5.00, 4.50, 3.75, and 3.00

*Batiste and Lawn Blouses,* embroidery and lace trimmed, long or short sleeves, high neck.

Prices 3.00, 2.50, 2.25, 2.00, and 1.50

*Embroidery and Lace Trimmed Lawn Blouses,* high or low neck. Odd sizes. Special at 98c

**W. L. HUGHES**

127 Colborne Street

Co. Use McCall's Patterns

nese Prices

ething to be enthusi-
can say about them
our opinion of style,
ine our stocks and
n.
BLE TO US

dy-to-wear

ght and dark colorings, serges, styles in long or ..... $9.98

s' black and white, grey and striped satteen underskirts nife pleated floral Special at ..... 1.25

ailored silk waists, hite, black, nany.. 2.95

dd Suits

the remainder of our stock of ke, We are ..... $10.00

Silk Dresses

s' Messaline Silk Dresses, neat striped and brocaded, net eep poplin. Very at ..... 15.00

wing and has been one s since the start. Save your Summer Hosiery.

SOME VERY SPECIAL BARGAINS IN HAND BAGS FOR THE HOLIDAY.

Black Solid Leather Bags, new cut, leather lined, with gun metal, silver or gilt frames. Regular $1.75. Sale price ..... $1.19

Solid Leather Hand Bags, with leather lining, special safety clasp. Regular $2.25. Sale price... $1.49

New Style Envelope Purses, with silver trimming, black only. A big bargain. Only ..... $1.49

A special line of Ladies' Novelty Bags, in navy and tans. Special at $1.49

A bargain in Ladies' White Crochet Hand Bags. Reg. value 75c. Sale price 39c

d & Co.

Both Phones 190

INGERIE

USES!

nd Voile Blouses, high sleeves, hand embroidered, mmed. Sizes 34 to 40.
5.00, 4.50, 3.75, 3.00

Blouses, embroidery and rt sleeves, high neck.
.50, 2.25, 2.00, 1.50

Lace Trimmed Lawn ck. Odd sizes. Special at 98c

UGHES

orne Street



The Empress "Tread-Easy" Shoe for Women

HAS built-in inner sole of Australian wool felt, conforms to the foot and absorbs the moisture; prevents jar when walking—Ask to see this "Empress Tread-Easy Shoe."

We have the exclusive agency for this shoe!

THE NEILL SHOE CO.

Automatic 'Phones 59 and 491 158 Colborne St.



Buller Bros.

Sterling Cream Silver Polish

Will make your silverware look like new. Simply apply a little with a cloth or sponge and wipe off with a soft cloth.

Large Bottle 25 Cents

No Dust | Buller Bros. | Won't Scrach

Bell Phone 1357 | 108 Colborne St. | Machine Phone 535



Something New Pleasant to Smell

Price 25 cents **Suicide** Price 25 cents

To Bed Bugs, Moths, Roaches and other Insects

The Poison is suspended in a very volatile liquid the fumes penetrating all cracks and crevices, this is inhaled by the bugs and they die of suffocation.

Cecil A. C. Cameron

Manufacturing Chemist



The Fire Bell is Ringing!

Is Your Property Insured?

Yours May Be the Next to Burn!

Are You Aware that the Fire Loss in Brantford for 1913 Has Already exceeded $200,000?

K. V. BUNNEL and Co.

LIMITED

Insurance Brokers - Room 1 Temple Bldg,

Phones 195 and 395


## Military Notes

The recruit class will again be mustered to-night after the holiday.

On Monday, June 9, the Dufferin Rifles will go into camp at Niagara-on-the-Lake. The Regiment are in excellent shape, It is expected there will be 300 go, including the bugle and brass bands.

**With the Cadets**

By a general order issued recently all Cadet captains are known as company leaders, and all lieutenants are known as half company leaders.

The Cadets fired their first rifle league match at the ranges on Saturday. The scores:—

| | |
|---|---|
| Half Company Leader A E Burt | 62 |
| Cadet Neill | 55 |
| Company Leader Genet | 55 |
| Corporal Sanderson | 51 |
| Cadet Foster | 50 |
| Corporal Quirk | 42 |
| Sergt. Palmer | 41 |
| Cadet Bennett | 41 |
| Corporal Smith | 38 |
| Cadet Patton | 38 |
| Corporal Andrews | 37 |
| Cadet Howard | 28 |
| Cadet Brandon | 27 |
| Cadet Boddy | 22 |
| Cadet Sheriff | 20 |


CAUSE OF BOILS EQPLAINED.

Even in health there is a large accumulation of matter in the system, which if not destroyed, breaks through the skin in the form of pimples and boils. No remedy so cleansing, so sure to drive out boils, as Dr. Hamilton's Pills. They brace up the system, rid it of humors, restore health and absolutely prevent swellings, pimples, blotches and boils. Because mild and certain any one can use Dr. Hamilton's Pills. Sold by all dealers.

FLOOR RUUGS

Late shipment of floor rugs just received at Crompton's— special prices.


# CITY NEWS ITEMS

## THE PROBS

TORONTO, May 27.—The depression mentioned yesterday now covers the Ohio attended by heavy rain. Showers are occurring in Southern Ontario, otherwise the weather in Canada is fine. In the West, summer conditions prevail.

FORECASTS:

Fresh to strong winds, mostly east and northeast, cool with rain. Wednesday continued unsettled.

**Taking Vacation**

The letter carriers are starting to take their annual two weeks vacation Postmen A. Bowtle and E. Johnson left for holidays this morning.

**Will Close Sundays.**

As has been the custom in past years the Public Library will be closed Sunday afternoons during June, July and August. The story hours have been discontinued during the summer months.

**Building Permits.**

Building permits were issued as follows: John Harwood, three 1½ storey brick dwellings on Arthur street, two to cost $1800 each and the other $2000; Frederick Armstrong, two cottages, $1000 each, one on Pearl street, one on Henrietta street.

**Working on Kerby Island**

Messrs P. H. Secord & Son, who have the contract for doing the construction work along the front of Jubilee Terrace for the Lake Erie & Northern Railway, put their steam shovel into operation on Kerby island.

**Not Settled Yet.**

On Saturday afternoon the carpenters held a meeting and talked over their present relations with the builders. The builders are considering the agreement which they have been asked to sign by the carpenters, but have not as yet held a meeting. At a joint meeting held a few days ago it was agreed upon that no information should be given out until final meetings had been held.

**Garden Party.**

A delightful garden party over which Mr. W. S. Brewster, M.L.A., presided as chairman, was held last evening at Scotland under the auspices of Oakland Methodist church of which Rev. Mr. Stafford is pastor. A pleasing programme wasf put on and the affair was a great success financially. Miss Gilmour, Miss Jackson, Mr. Moreland and the Brantford Male quartette supplied pleasing numbers to the programme. A drill by 16 young ladies of Scotland was also a very pleasing feature. The Brant Dragoon band enlivened the proceedings with excellent music.

**Printers' Picnic.**

The employees of the MacBride Press, Limited, to the number of 35, spent the holiday pisnicing at Whiteman's creek. Field sports were run off as follows: Baseball match, Composing room vs. Press room, in which the half-tone artists were victorious by a score of 11 to 8. The features were the pitching of Lefty Humble and home run hits by Brayshaw and MacBride. Johnson had plenty of "stuff" on the ball, but like Orcutt is waiting for warmer weather. In the ball throwing contest, Humble, Johnson and Brayshaw carried off the honors in the order named. In the 100 yard dash, "the old man," as usual put it over "the kids." The ladies race was run off in four heats and the ultimate winers were, Miss Greensides, Mrs. Brayshaw and Miss Wilkinson. Scotty Angus has a new "fish story." Hs claims to have caught a 40-lb. carp (weighed by the scales on the fish). Brier Brown boiled the coffee as per experience in South Africa with the Gordon Highlanders. The ladies spent a great day wandering through the beautiful woodland. Estello is writing a poem on "The Brook." The management have decided to make this picnic an annual affair.


CROMPTON'S FOR CARPES

You don't pay double price for your rugs and carpets, when you buy them at Crompton's.

Germs of Disease should be promptly expelled from the blood. This is a time when the system is especially susceptible to them. Get rid of all impurities in the blood by taking Hood's Sarsaparilla, and thus fortify your whole body and prevent illnees.

Dinner Set Sale!

Prices reduced to make room for the June Bride.

See our Window if you want to Save Money!

Vanstone's

China Hall,

15 George Street.


## General Kicks Over Holiday

Serious kicks from employers all around were heard yesterday and today in connection with the dual observance of Victoria Day, in this city. In many cases Saturday was observed by the men, who also got the holiday spirit again on Monday, and who did not go to work when business was pressing. Not a few of the employers attributed the inconvenience they suffered to the merchants, and it is doubtful if any other than a statutory holiday will ever again be observed in Brantford. All kinds on confusion and misunderstanding resulted between employers and employes, and not a little loss was occasioned by the split holiday.

## With The Police

A long list of cases, ranging from the diurnal drink charge to the non-payment of vaudeville artists' wages, was gone through at the police court to-day, and at 2 o'clock this afternoon the tribunal was still busy with several unhappy drunks not disposed of. The first case, J. H. Adams against Roy Culver for conversion of something like $200 was remanded for a week, after causing a lot of delay.

Clifford Hewett, the hotel bell-boy who has been 10 days in jail for theft, appeared again this morning, but the two missing satchels, value $12, were still missing, and there were costs amounting to $7.85. The Police Magistrate, in view of the boy's youth, allowed him to go on suspended sentence, so that he could get the sachels and the costs.

Neil Oxley was brought up again on a charge of theft from the Grand Trunk in 1909. He has been held for three weeks. He was allowed to go on suspended sentence on payment of costs and restitution.

William Stewart, charged with maliciously shooting a dog belonging to C. Curtil, was ordered to pay $40 and the costs of the court. He was allowed ten days to settle.

There was a strange charge of assault brought by George Alverian, an Armenian, against George Nelson. According to the plaintiff, the accused knocked him down with a brick, or "some other hard substance," as the counsel suggested, and then collected $33 out of his (the plaintiff's) pocket. The accused told quite a different story. He asked Alverian for a cigarette paper and did not know whether Alverian said he had one or had not one, so he walked on. The two parties to the case seemed to have passed one another very frequently, until Alverian reached his house. Nelson called out "Good night, John," and he avers that Alverian came at him with a brick or a stone in his hand. Witness gathered a large stone and laid Alverian out. Then he went home. He did not stop to make enquiries, as he was afraid of being "carved up" by some person or persons unknown. Alverain was taken to the hospital for a week. Accused was remanded until to-morrow to bring a witness on his behalf.

Stephen Markovitch, who was attacking people on Colborne street with a knife, was assessed $10, with the option of going to jail for thirty days.

## Laid At Rest

**The Late Mrs. Williams.**

The funeral of the late Mrs. Williams, widow of George Williams, took place yesterday afternoon from the residence of her daughter, Mrs. John Dugdale, 55 Richmond Street, to Greenwood cemetery. Largely attended and impressive services were conducted by Rev. Dr. Mackenzie, assistedby Rev. H. Miller.

The pallbearers were Messrs. Alfred Ginn, Albert, John and Henry Jull, John Rowers and Mr. Reynolds.

The floral offerings were numerous and beautiful andy testified to the very nigh esteem in which the deseased was held.

**Temperature.**

Record for the last 24 hours: Highest, 56; lowest. 43. Same date last year: Highest, 78; lowest, 50.


GOOD VALUES IN CARPETS

The money goes a long way for your floor coverings at Crompton's.

MANY DOWN WITH PLEUURISY.

Doctors say the country is full of it. First comes a chill then cold develops—the inflammation grows—can't draw a long breath—lungs and sides get sore and pleurisy sets in. A good home cure consists in taking twenty drops of Nerviline every four hours. Supplement this by vigorously rubbing the sides and chest with Serviline and when warmth and circulation are established put a Nerviline Porous Plaster over the aching spot. Nerviline treatment is always successful in colds, neuralgia and pleurisy. Try it yourself.

SEE OUR CARPETS

All this week special values in carpets and rugs at Crompton's.



The Store of Best Service. | E. B. Crompton & Co. | The Store of Best Service.

Special Sale of Silk

44 inch "Radium" Silk, a beautiful silk for summer wear, with neat hairline stripe, white or dark grounds, soft and good wearing..... $1.50 yd.

Colored Pailette, 36 in. wide, in all shades; the silk that wears. At..... $1.25 yd.

Silk Crepe-de-chines, in pastol shades. These are the new silks for summer wear, double width 42 in. wide..... 85c yd.

WOMEN'S WHITE WASH SKIRTS

Uncommon values these are indeed—not likely to happen again this year—no possibility of it.

Upwards 100 Women's White Duck Skirts. Reg. $2.00. Saturday..... $1.15

Big lot linen color Wash Skirts. Reg. $2.00. Saturday ..... $1.15

White Duck Skirts, new, good style—

$2.00 quality, special selling at..... $1.15

$2.25 quality, special selling at..... $1.25

$2.75 quality, special selling at..... $1.50

HOSIERY—WE CARRY ALL THE GOOD LINES

Children's Tan and Black ribbed hose no, better made for children, fast color, strong, elastic, easy to put on ..... 12 1-2c pr.

Ladies Silkoline Hose, the latest novelty; looks like silk but wears better. All sizes ..... 25c pair.

Ladies Radium hose in lisle, double heel and toe, fast color, black and white, also tan. Special at ..... 35c—3 pr for $1

Hole Proof Hosiery guaranteed for six months, and at the same price as other hose. Try 6 pair of these for ..... $2.00

Specials line of Ladie hose, all sizes, big values at ..... 12 1-2c pr.

SEASONABLE WANTS FOR MEN

Pin stripe and plain Shirts; some with separate collars. these are worth coming a long way for at the price. Regular $1.00 $1.25 and 1.50 value. Saturday special at ..... 79c.

Plain white pleated front shirts, all sizes, also the neat hairline stripes in all colors. ..... $1.00, $1.25, $1.50

TIES— A large assortment of men's ties, four-in-hand style at ..... 25c and 50c

GLOVES

GLOVES— Black or white Lisle in all sizes, two dome, elbow length, the best line we have ever offered for the money, at ..... 29c pr.

Silk finish Lisle Gloves in in elbow length, two domes, black and white ..... 39c pair

16 button length Lisle thread also net in black, white and tan Special at ..... 49c yard

And all the better grades of which we do the largest business in the city.

GOLFERS

We have a large range, including the new mannish effect, plain weave, with high or low collar. Priced at..... $3.50 up

Robespierre Collars in Bulgarian Silk, also plain shades, Cadet, Navy, Brown and Paddy Green, with lace Jabot, 50c to $2

Hand-made Irish Crochet Collars in many shapes and patterns. Priced at $2 up to $6

VERANDAH NECESSITIES

If you are going to "brush up" and fix the Verandah, we have a fine line of Hammocks, in many colors and designs..... 98c to $7.50 each

Verandah Matting in green, natural or combination colors, sizes 4x8 to 12x8. Prices from $1 to $7.95

SPECIALS

Door Mats, made of fringed Brussels carpet..... 39c
Fringed Axminster Door Mats at..... 49c
Fringed Wilton Door Mats at..... 59c
Axminster Rugs, 27x54..... $2.79
Felt Rugs, 30x60..... $2.49
Felt Rugs, 36x72..... $3.49

E. B. Crompton & Co.

Store Closed Monday Store Closed Monday



Durable Boat Varnish

It Will Stand Water Both Hot and Cold

—Made By—

Scarfe & Co.

Can be obtained from the best hardware and paint stores everywhere



$100 REWARD $100

The readers of this paper will be pleased to learn that there is at least one dreaded disease that science has been able to cure in all its stages, and that is Catarrh. Hall's Catarrh Cure is the only positive cure now known to the medical fraternity. Catarrh being a constitutional disease, requires a constitutional treatment. Hall's Catarrh Cure is taken internally, acting directly upon the blood and mucous surfaces of the system, thereby destroying the foundation of the disease, and giving the patient strength by building up the constitution and assisting noture in doing its work. The proprietors have so much faith in its curative powers that they offer One Hundred Dollars for any case that it fails to cure. Send for list of testimonals.

Address F. J. CHENEY and CO., Toledo, Ohio.

Sold by all druggists, 75c.

Take Hall's Family Pills for constipation.

CARPET

A cosy home—with Crompton carpets.


## COMING EVENTS

MISS CHARLES, Organizer of Girls' Friendly Society's in Canada, will give an address this evening at 8 o'clock on "Ideal Womanhood." Men welcome as well as women. Silver collection.

**London Gas.**

At a meeting held last night in the Tecumseh House, Mr. J. Tomb of St. Thomas and Mr. E. Sweet of Brantford, representing the Doherty syndicate of the United States, met the Westminster Township Council regarding a franchise to carry pipes through that township. No definite result was arrived at, and a further meeting will be held on Saturday next to decide the question. The proposal is to bring the gas not only from the Tilbury fields, but from the fields to the east, Vienna and other places. In order to supply London and other municipalities, the company desires rights through Westminster Township, as that district is the thoroughfare not only to London, but to other municipalities.—London Free Press.

Drop in the first opportunity you have, and see our Silver Deposit Glass and China Ware. Never before have the silversmiths produced such beautiful pieces for the table—Vases, Sugar Bowls, Cream Pitchers, Water Glasses, Pepper and Salt Shakers, etc., etc. To see is to buy, for our prices will delight you as well as the goods.

NEWMAN & SONS BRANTFORD JEWELERS OPTICIANS

for right glasses SEE ME AND SEE BEST

CHAS. A. JARVIS

EXCLUSIVE OPTOMERIST MANUFACTURING OPTICIAN

52 MARKET STREET

Between Dalhousie and Market Sts.

Phone 1293 for appointments

PILES Do not suffer another day with Itching, Bleeding, or Protruding Piles. No surgical operation required. Dr. Chase's Ointment will relieve you at once and as certainly cure you. 60c. a box; all dealers, or Edmanson, Bates & Co., Limited, Toronto. Sample box free if you mention this paper and enclose 2c. stamp to pay postage.

BUY FROM THE MAKER — YOU SAVE MONEY

The Northway Store

## SPECIAL CORSET SALE

**OUR BEST $1.25 BIAS MODEL FOR 75c**

EXACTLY same value as offered in our previous two corset sales, and will be ready for sale as soon as you read this notice.

Bias Corset manufacturers are determined in their efforts to introduce their comfortable models to every woman, and have shipped us one of their big selling models at a big cut in price, that every woman can test how durable and comfortable these Corsets are. Even if not in need of them just now, the price is so low that an extra pair can be secured for future use when the sale is on, as this value cannot be duplicated again. Women who are at present wearing Bias Corsets are simply delighted with them—so easy, so light, and so comfortable. Bias in their construction, they are very pliable, and yet give the desired comfort to the wearer. Made in the season's newest style model, the covering is a good French Coutil, four good strong hose supports, and sizes from 18 to 26, inclusive—our regular $1.25 Corset. On sale for ..... **75c**

**See Window Showing To-night.**

**SOME SPECIAL COAT VALUES**

More new Coats ready for last week's selling, and in correct weights for wearing with the thin dresses. All our own Northway made styles and from popular materials, such as serges, coverts, whipcords and diagonals, and all the best colorings. For instance:

At **$8.75**—You can buy a beautiful Serge Coat in the New Blue, ¾ length, cutaway fronts, body and sleeves lined. Exceptional value.

At **$11.90**—A special little Coat, made from tan diagonal, pretty touches on collar, loose back and ¾ length.

At **$12.50**—Many new sample Coats in tan diagonals and serges, loose and belted backs, ¾ length, with pretty collars—a very stylish Coat in every detail.

At **$15.00**—Some special Coats in exclusive styles, all different—tans, checks and all best colors—some satin lined through body and sleeves, and handsome little collars. Handsome Coats for this money.

## The Northway Co., Limited

**124 - 126 Colborne Street**

**The Credit Store That's Different**

## We Move June 4th---Everything Must Go!

# PURSEL'S

## Price Slashing Moving Sale

Our present location, 74 Colborne Street, has 6000 sq. ft. floor space.

After June 4th our new store, 179 Colborne Street, has 13,900 sq. ft. floor space

Everything must go regardless of cost. We have a complete new stock at our new store, 179 Colborne Street, opposite the market, to which we will move June 4.

Buy now and save money. A small payment delivers any article to your home.

See Verandah Chairs, Screens and Cushions all marked specially low for Saturday.

## PURSEL & SON

**House Furnishings**

*OPEN EVENINGS* *PHONE 295*

# WOMAN ... WHAT SHE IS DOING

**Items of personal and social interest will be gladly received by the writer of this column, by mail or over special Courier telephone 1781. Address communications to Society Editor, the Courier.**

Col. John Irwin spent Saturday at Niagara Falls.

The Courier is in receipt of Dublin papers from Mr. E. P. Park.

The Misses Carlisle of this city, spent the holiday in Buffalo.

Miss Hazel Lavery and Miss Muriel Ward spent the holiday in Woodstock.

Dr. and Mrs. R. Secord and Miss Gardiner were in Toronto for the holiday.

Miss Emma Thomas and Miss Gertrude Adams spent the week-end in Buffalo.

Mrs. Reginald R. Whale will receive on Wednesday afternoon, May 28th.

Mr. and Mrs. E. Isaac spent the holidays with relatives in Brantford. —(Galt 'Reformer.')

Mr. Tom Rock of Guelph was the guest over the holiday with relatives in the city.

Miss E. Hutchinson of St. John, N. B., is visiting Miss Laura Tegarth Church Street.

Miss Diegie Dussell of Jamestown, N.Y. is visiting Mrs. W. F Ellsworth William Street.

Many friends will wish bon voyage to Miss Jessie Morris who leaves for Glasgow next Thursday.

Miss Grace Muirhead of Toronto, was a visitor over the holiday, at the parental home, 118 George Street.

Miss Minerva Westbrooke, Northumberland St., was visiting her brother in Buffalo over the holiday.

Mr. and Mrs. S. H. J. Reid and children, with Miss Mae Roberts were visitors in Welland over Sunday.

Mr. and Mrs. Sibbitt and Miss Sibbitt, have returned from a seven months sojourn in Southern California.

Mr. and Mrs. George Forbes of Hespeler, were motor guests in town yesterday—with Mr. and Mrs. Hugh Howie, Chestnut Avenue.

Mr. John Morton of Chatham, spent the week-end in Brantford—the guest of Mr. J. Y. Morton and Miss Christie, Dufferin Avenue.

Mrs. Sutherland, of New Hamburg spent yesterday in the city—the guest of her sister, Mrs. B. Forsaythe and Mr. Forsaythe, Sheridan St.

Mr. and Mrs. C. A. Waterous and Mr. and Mrs. Logan Waterous motored from Brantford on Saturday and Spent the week-end in Buffalo, N. Y.

Miss Cameron of J. M. Young and Co., has returned from a month's visit spent with her parents at Stra visit spent with her parents at Strathroy.

Mr. and Mrs. W. A. Hollinrake and little daughter, and Miss Pearl Secord of Brantford are holiday visitors in town.— (Woodstock Sentinel-Review.)

The marriage is taking place today of Miss Bessie Ferguson of Houbea, Manitonlan, to Mr. Russell Norman Charlton of North Bay—son of Mr. and Mrs. George Charlton, Newport, Ontario.

Miss Charles, who is so closely identified with work amongst women and girls in Canada, is visiting in Brantford at present and this evening will give a talk on "Ideal Womanhood" at Victoria Hall—admission free, and open to both sexes.

Mrs. F. F. Mallach of Hamilton, has issued invitations for the marriage of her daughter, Jean Barland, to Mr. James Norman Erving, at 4 o'clock, in St. Paul Church, on Wednesday, June 11, and afterwards at 301 Bay street south.

At the graduation ceremonies held at the Western University, London, on Wednesday last, Mr. F. V. Vair of Brantford, received the degree of B. A. Mr. Vair is to be ordained to the "Diaconate' in St. Paul's Cathedral, London, on June 15, by the Bishop of Huron.

The engagement is announced of Walter John Magrath Lefroy, Editor of the London Illustrated Weekly paper 'Canada', eldest son of the late Captain B. L. Lefroy, R.N., and Ella Christina, eldest daughter of Col. J. W. A. Mitchell, Indian Army, and Mrs. Mitchell, of 51 Marlborough Hill, London, N. W.

Mr. James Fitness is leaving today for New Pork from which point he will said by the White Star Line for Old England and other European countries. Mrs. Fitness will accompany him. Mr. Fitness left England when quite a boy—coming to Canada in the year 1874, and settling in Brantford with his parents. This is his first return to the Motherland.

Miss Jennie Clark spent the holiday with friends in Buffalo.

Miss Best of the local Y.W.C.A., has returned from spending the holiday at her home in Detroit.

Mr. Walter Noble of Hamilton, addressed the congregation of St. Jude's church on Sunday evening in the interests of the Laymen's Missionary Movement.

Mr. O. W. Ross, B.A., Sc., of the Welland Canal engineering staff, spent the holiday with his parents, Sheriff and Mrs. Ross, 56 Chestnut avenue.

Mrs. F. D. Reville and Mrs. D. J. Waterous were both the victims of nasty mishaps on Saturday—the former turning her ankle, at the post office steps, and suffering quite a fall and bruises—the latter, sustaining a sprained ankle which will keep her a prisoner some little time.

The engagement is announced of Miss Jean oa mwoa mohartmohr oih Miss J. Pearl Learmonth, second daughter of Mr. and Mrs. A. J. Learmonth of Quebec, to Dr. Howard M. Raphael, of Cainsville, Ont. The marriage will take place quietly on Wednesday, June 11.

Several jolly little entertainments were given at the Hunt Club, Ottawa, on Saturday, teas, luncheons, or dinners, and among the hosts and hostesses were Hon Clifford and Mrs Sifton, Mr. and Mrs. Dan O'Connor, Mr. and Mrs. W. G. Charleston, Mrs Hector Verrett, Miss Olive Anderson, Mrs. Jackson Booth, Cloonel Gwynne, and Mr. A. J. Major.

An informal but thoroughly jolly little dance was enjoyed by the young people at the Brantford Golf and Country Club on Saturday evening—gotten up in a hurry by a few of the boy members of the golf club and chaperoned by Mrs. Gordon Smith—Miss Conboy acting as pianist and the party returning by motor to town again about eleven o'clock.

The Toronto Globe of yesterday had this to say as regards prevailing color and fashions for Queen's Plate day at the Toronto Races. "The number of green parasols seen at the races was curiously large, and such a green, too; the smaller the hat evidently the more fashionable; skirts tight, skirts draped, skirts long and short; everything but wide! Hair pulled down over the ears until nothing but the long ear-rings were seen; white shoes, yellow shoes, mauve shoes, blue shoes, all with hosiery of the daintiest to match, were quite the thing. An English visitor expressed great amazement at the dressing, so elaborate, and so smart, it was quite beyond the ordinary idea of amusement in Canada and yet we are told it is nothing to the Melbourne Cup Day!

**FOR A BAD COLD**

Nothing cures so quickly as the healing pine essences in Catarrhozone. It fills the breathing organs with a healing, soothing vapor that relieves irritation at once. Ordinary colds are cured in ten minutes. Absolutely sure for Catarrh, and in throat trouble it works like a charm. Catarrhozone is a permanent cure for bronchitis and throat trouble. Not an experiment—not a temporary relief—but a cure that's guaranteed. Get "Catarrhozone" to-day. 25c and $1.00 sizes.

## Highly Satisfactory

not only in the ordinary lines of laundry work, but in what may be thought by some to be higher lines, such as curtains, lace, etc., really neither higher nor harder for a laundry equipped as we are with the right appliances, experienced employees, under modern, scientific, and carefully supervised methods.

BRANTFORD LAUNDRY Limited

**WE KNOW HOW**

STORE NEWS | **J. M. Young & Co.** | STORE NEWS

## Special 3 Day Sale of Embroideries!

Wednesday, Thursday and Friday we put on sale 1000 yards of Flouncing Embroidery at ½ less than regular prices Namely;

500 yards 45 inch Flouncing, elegant patterns, hemstitched and scolloped edges, worth 75c. On sale at .... ..... **39c**

500 yards 27 inch Flouncing, beautiful designs, worth regular 75c. On sale at..... **39c**

**HOLIDAY SPECIALS IN READY-TO-WEAR DEPARTMENT**

Just to hand, another lot of nobby Spring and Summer Coats in Fawns, Greys and pretty Stripes, all sizes. Special at..**$10.00**

Ladies' Tailor-made Suits in all the new spring colorings. They come in Whipcords, Serges, Bedford Cords and Tweed mixtures. Special at **$15.00**, worth $22.00.

**CHILDREN'S COATS AND LADIES' SKIRTS**

Ladies' Tailor-made Skirts, in Serges and Panama. Colors are grey, navy, black and brown. Special .....**$5.00**

Children's lightweight Coats in tan, navy and fawn, sizes 8 to 14 years, worth up to $5.00, for .....**$2.98**

**PARASOLS**

Ladies' Parasols, steel rod, tape edge, natural wood handles. Regular $1.75, for **$1.19**

Ladies' Parasols, silk and moire tops, tape edge, natural wood handles, with silver trimming. Regular $2.00, for.....**$1.59**

**HOLIDAY SPECIALS AT WHITE-WEAR DEPARTMENT**

Ladies' Tailored Waists, in linen vesting, linen, Bedford cord, many styles, etc., sizes 32 to 46, at.....**$1.00 to $3.50**

White Lawn and Cotton Voile Waists, high or low neck, lace and embroidery trimmed, elegant range of styles, at **$1.00 to $5.00**

Infans' Silk and Muslin Bonnets, dainty styles, at.....**25c to $2.25**

Straw Bonnets, pretty styles, at **75c to $3**

Children's Dresses in white lawn, many dainty styles, sizes 6 months to 14 years. Prices range from.....**75c to $10.00**

Children's Colored Dresses in print and ginghams, linens and poplins, sizes up to 14 years. Prices from.....**50c to $4.50**

**MILL END SALE OF WHITE COTTONS**

3000 yards of fine Cotton, 2 to 12 yards in length; the lot consists of Long Cloths, Nainsooks and fine Mulls, all suitable for dresses or underwear, worth in regular way 18c to 25c. Sale price .....**10c yd.**

**DRESS GOODS AND SILKS SPECIALS**

5 pieces Colored Dress Materials, all good shades, to clear at.....**25c yd.**

20 pieces Voiles, Crepe de Chines and Eoliennes, worth up to 75c, for.....**39c**

200 yards Natural Color Raw Silk, 32 in. wide, to clear at .....**49c**

100 yards Black Pailette Silk, 36 in. wide. Regular $1.25, for .....**95c**

**GLOVES, HOSIERY AND FANCY COLLARS**

We are showing some very special lines in Gloves, Hosiery and Fancy Collars in full range of sizes and all colorings. Prices range from .....**25c to $3.00**

## J. M. Young & Company

*Agents for New Idea Patterns* *Telephone 351*

**Come to us FIRST when you want to buy anything to eat.**

**This means that you will come regularly. You will find our groceries to be the "best you ever ate." We will get ALL of your business and you will send your friends to us.**

**Some trees grow faster than others, because they are different kinds of trees; our business is growing fast, because we do a DIFFERENT GROCERY BUSINESS.**

## Fire Works!

Buy your fireworks from us, no old stock, 5c to 25c each.

Our store will be open all day Monday, so come and bring your friends and enjoy some of our pure velvet Ice Cream.

## Ice Cream

Ask for our Velvet Ice Cream in any ward in the city. You can get it.

**NOTE!**

Our store closes every Wednesday afternoon and open at 6:30 p. m. for Ice Cream, etc.

## A. Patterson

**145 William St. - The Busy Store - Both Phones 581**

**Use coupon below in reporting social events and the comings and goings of yourself and friends.**

## *PERSONAL ITEMS*

SOCIETY EDITOR, COURIER
Kindly publish above and
NAME,..... ADDRESS.....

## Malcolm's RELIABLE HOSE

**Most strongly made from the best pure wool or cotton yarn made.**

**Ladies' Cashmere Hose**

No. D. Real Llama, pure wool, no seams, good to wear and fine quality, price 50c, 3 pairs for ..... .....1.40

"Wonder" Llama, pure wool, very fine, little lighter weight, 35c or 3 pairs for .....1.00

Plain Cashmere, good wearing quality, 25c pair or 4 pairs for .....95c

No. 99 fine 1-1 Rib Cashmere, in all sizes from 4 1-2 to 10, a most satisfactory, fine, pure wool hose, 25c to ..... ..... ... 50c

No. 75 fine 1-1 Rib Cashmere, same as above, only with double knee, sizes 4 1-2 to 10, price 25c to .....50c pair

No. Haakon 2-1 all ribbed wool Cashmere Hose, very reliable quality, in all sizes 4 1-2 to 10, 25c to ..... ..... 40c pair

No. 606 2-1 Ribbed Cashmere Hose, in all sizes, 17c to .....25c pair

Men's Black, Heather, or Light Grey Wool Socks of good quality..... 25c pair

Men's fine Cashmere 2-1 Rib, No. F. 97, a splendid wearing sock. 35c pair or 3 pairs for 1.00

Men's fine plain All Wool Cashmere, in 2 qualities, our own special .....25c pair

**Silk Lisle and Cotton Hose**

Ladies' Black Silk Lisle Hose, very fine quality, at 45c pair or 3 pairs for .....1.25 and at 35c or 3 pairs for ....1.00

Ladies' Black or Tan Lisle, Plain or Lace Hose, 25c or 4 pairs for ..... ..... ..... 95c

Ladies' Pure Silk Hose of excellent quality, reg. 75c line for 50c pair

Ladies' Black or Tan Plain Cotton or Princess Rib Cotton Hose, in all sizes 4 1-2 to 10, at 20c to .....25c pair

Ladies' Plain Black Seamless Hose, a good 20c value, at 2 pairs for .....25s

## Malcolm's,

**Woollen & Knitting Mill Store.**

**133 Colborne St. Phone 635**

UESDAY, MAY 27, 1913

STORE NEWS

ries !

yards of Flouncing

ped edges, worth 75c. ..... 39c
On sale at..... 39c

ALS AT WHITE-
PARTMENT

hists, in linen vesting, any styles, etc., sizes .....$1.00 to $3.50

Cotton Voile Waists, and embroidery trim- styles, at $1.00 to $5.00

uslin Bonnets, dainty .....25c to $2.25

ty styles, at 75c to $3

in white lawn, many months to 14 years. .....75c to $10.00

Dresses in print and poplins, sizes up to 14 .....50c to $4.50

ES, HOSIERY AND
CY COLLARS

are showing some pecial lines in Gloves, y and Fancy Collars range of sizes and all gs. Prices range from .....25c to $3.00

mpany
Telephone 351

Malcolm's
RELIABLE HOSE

ost strongly made from the best pure wool or cotton yarn made.

Ladies' Cashmere Hose

D. Real Llama, pure wool, no seams, good to wear and fine quality, price 50c, 3 pairs for .....1.40
Wonder Llama, pure wool, very fine, little lighter weight, 35c or 3 pairs for .....1.00
in Cashmere, good wearing quality, 25c pair or 4 pairs for .....95c
99 fine 1-1 Rib Cashmere, in all sizes from 4 1-2 to 10, a most satisfactory, fine, pure wool hose, 25c to .....50c
75 fine 1-1 Rib Cashmere, same as above, only with double knee, sizes 4 1-2 to 10, price 25c to .....50c pair
Haakon 2-1 all ribbed wool Cashmere Hose, very reliable quality, in all sizes 4 1-2 to 10, 25c to .....40c pair
606 2-1 Ribbed Cashmere Hose, in all sizes, 17c to .....25c pair

en's Black, Heather, or Light Grey Wool Socks of good quality..... 25c pair
en's fine Cashmere 2-1 Rib, No. F. 97, a splendid wearing sock. 35c pair or 3 pairs for 1.00
en's fine plain All Wool Cashmere, in 2 qualities, our own special .....25c pair

Silk Lisle and Cotton Hose

adies' Black Silk Lisle Hose, very fine quality, at 45c pair or 3 pairs for .....1.25
and at 35c or 3 pairs for ....1.00
adies' Black or Tan Lisle, Plain or Lace Hose, 25c or 4 pairs for ..... 95c
adies' Pure Silk Hose of excellent quality, reg. 75c line for 50c pair
adies' Black or Tan Plain Cotton or Princess Rib Cotton Hose, in all sizes 4 1-2 to 10, at 20c to .....25c pair
adies' Plain Black Seamless Hose, a good 20c value, at 2 pairs for .....25s

Malcolm's,
Woollen & Knitting Mill Store.
33 Colborne St. Phone 635

SECOND SECTION

# BRANTFORD DAILY COURIER

PAGES 7 TO 12

BRANTFORD, CANADA, TUESDAY, MAY 27, 1913

## GREAT BASEBALL ON THE HOLIDAY

### *Brantford, However, Could Only Take One Game From Hamilton--- The Series is Even.*

as the Brantford Ball club ...erned, whenever there is a ...ance again of observing a split holiday, it might be well for the ...s to stick to the statutory holiday. ...at remark goes as far as games ...n is concerned. As far as the ...wds and interest go, the two holi...s were awfully good. The Brant...d team played to a record attend...ce in two days, and the Red Sox ...asury got the benefit. That, of ...rse, helps to produce a pennant ...nner, although it is unfortunate ...t the Sox should beat Hamilton at ...me three games and that Hamilton ...uld come here and get square on ...r own lot. However, that is base...ll as she is played even in the big ...gues.

Saturday afternoon in Hamilton ...s a regular joy dispenser for the ...antford fans and they were there ...plenty. Harry Donovan pitched ...erb ball all the way, while the Sox ...nmered Garlow and Rose unmer...fully for 17 hits, English, Brund...e and Slemin did grand work with ...e willow, the latter also playing a ...utiful game in centre field. His ...w to the plate in the third was ...markable and it kept Hamilton ...rcless.

The series thus far between Hamil... and Brantford is even and Wed...day's game will decide the story.

**Saturday Afternoon.**

BRANTFORD.

| | A.B. | R. | H. | O. | A. | E. |
|---|---|---|---|---|---|---|
| Tesch, s.s. | 5 | 3 | 1 | 3 | 1 | [illegible] |
| Wagner, 2b. | 5 | 2 | 2 | 7 | 0 | [illegible] |
| [illegible] | 5 | 1 | 1 | 0 | 1 | [illegible] |
| [illegible] | 5 | 0 | 1 | 13 | 0 | 1 |
| [illegible] | 5 | 3 | 0 | 0 | 0 | 0 |
| [illegible] | 5 | 3 | 4 | 1 | 0 | [illegible] |
| Orcutt, [illegible] | 4 | 1 | 0 | 1 | 0 | 0 |
| [illegible] | 5 | 0 | 0 | 6 | 0 | 0 |
| Donovan, [illegible] | 3 | 0 | 0 | 3 | 0 | [illegible] |
| Totals | 42 | 17 | 27 | 15 | 3 | |

HAMILTON.

| | A.B. | H. | O. | A. | E |
|---|---|---|---|---|---|
| Murphy, l. | 3 | 1 | 1 | 0 | 0 |
| [illegible]ns, m. | 3 | 1 | 1 | 4 | 0 |
| [illegible]lea, 2 | 4 | 0 | 1 | 0 | 0 |
| [illegible]er, c. | 4 | 0 | 5 | 1 | 1 |
| [illegible]on, r. | 4 | 1 | 2 | 0 | 1 |
| [illegible]on, s. | 4 | 0 | 2 | 4 | 2 |
| Murphy, 3 | 4 | 0 | 3 | 2 | 1 |
| [illegible]rrissey, l. | 2 | 1 | 11 | 0 | 0 |
| [illegible]low, p. | 1 | 0 | 1 | 4 | 0 |
| [illegible]e, p. | 2 | 0 | 0 | 3 | 0 |
| Totals | 31 | 4 | 27 | 18 | 5 |

By innings—

| | |
|---|---|
| [illegible]ntford | 000501102—9 |
| [illegible]milton | 000000002—2 |

Summary: Runs — Tesch, Ievrs, [illegible]ndage 3, Slemin, English 2, Don[illegible]n, Morrisey, Rose. Left on bases, [illegible]ntford 7, Hamilton 4. Stolen [illegible]s—Corns, Morrissey. Sacrifice [illegible]—Orcutt, Donovan. Sacrifice fly, [illegible]Murphy. Two base hits—Wagner, [illegible]ndage 2, Slemin. Hits off Garlow 8 in 4 innings; off Rose 9 in 5 innings. Struck out by Garlow 4, by Rose 1, by Donovan 4. Double play, Tesch to Wagner to Ivers. Passed ball, Fisher, English. Wild pitch, Rose. Umpire, Daly. Time 1.35.

**Morning Game.**

Yesterday morning's game was very close and full of incident. Collins, who had a sore arm did not pitch to suit himself in the first innings and asked to be taken out. He started the second innings and when Fisher the first man up got a single, Kane obliged and sent in Clermont who held Hamilton to two hits. In the second innings Barton scored Fisher, but cut first and was called out. Tesch was responsible for an error for Brantford but he played a fine snappy game at short, his fault being that he is too fast for himself. Brantford had two or three chances to even the score, but English and Lamond struck out, when things looked rosy. Donahue had all the luck of the game, Clermont pitching like a book and nobody hitting behind him.

BRANTFORD.

| | A.B. | R. | H. | O. | A. | E. |
|---|---|---|---|---|---|---|
| Tesch, s. | 3 | 0 | 0 | 1 | 5 | 1 |
| Wagner, 2b. | 4 | 0 | 0 | 1 | 5 | 0 |
| Coose, l.f. | 4 | 1 | 1 | 4 | 1 | 0 |
| Ivers, 1b. | 4 | 0 | 1 | 14 | 1 | 0 |
| Brundage, r.f. | 3 | 0 | 0 | 1 | 0 | 0 |
| Slemin, m. | 1 | 0 | 1 | 5 | 0 | 0 |
| Orcutt, 3b. | 3 | 0 | 0 | 0 | 0 | 0 |
| English, c. | 4 | 0 | 1 | 0 | 3 | 0 |
| Clermont, p. | 3 | 0 | 0 | 1 | 2 | 0 |
| *Lamond, | 1 | 0 | 0 | 0 | 0 | 0 |
| | 30 | 1 | 4 | 27 | 17 | 1 |

*Batted for Orcutt in 9th.

HAMILTON.

| | A.B. | R. | H. | O. | A. | E |
|---|---|---|---|---|---|---|
| C. Murphy, l.f. | 3 | 0 | 0 | 2 | 0 | 0 |
| Corns, m. | 4 | 0 | 0 | 1 | 0 | 0 |
| Killilea, 2b. | 2 | 1 | 0 | 0 | 4 | 0 |
| Fisher, c. | 4 | 1 | 1 | 10 | 0 | 0 |
| Barton, r.f. | 2 | 0 | 0 | 0 | 0 | 0 |
| Lee, r.f. | 1 | 0 | 0 | 0 | 0 | 0 |
| Tyson, s.s. | 4 | 0 | 1 | 2 | 1 | 1 |
| J. Murphy, 3b. | 3 | 0 | 0 | 2 | 3 | 0 |
| Thomas, 1b | 3 | 0 | 0 | 10 | 0 | 0 |
| Donohue, p. | 3 | 0 | 1 | 0 | 2 | 0 |
| | 29 | 2 | 3 | 27 | 10 | 1 |

By innings—

| | R. | H. | E. |
|---|---|---|---|
| Hamilton | 100000001—2 | 3 | 1 |
| Brantford | 00000000—1 | 4 | 1 |

Two base hits, Coose. First on balls Donohue 4, Clermont 5. Struck out, Donohue 9, Clermont 1. Left on bases, Hamilton 4, Brantford 7. Wild pitch, Donohue. Passed balls, Fisher, English. Stolen bases, Tyson. Sacrifice hits, Slemin. Umpire, Cantella.

**Afternoon Game.**

The afternoon game was a great disappointment Smith, who started was very wild, and besides that, twice held the ball when it looked easy to throw the runer out. Ivers also made a curious error. He had his than "a mile," and shifting his hand to throw the ball to the pitcher's box (there were two out), dropped the ball, and the runner was safe. "Chubby" Coose hit three two baggers in four times. Brundage also got three hits. Slemin and Orcutt got the other two hits. The game was lost by wild fielding and wild pitching Hamilton collected 13 hits off Smith, and Donovan who relieved him There were two very fast double plays early in the game for Brantford, and two not quite so fast for Hamilton. Smith pitched a very good game for the Tigers, but also got away very lucky on one or two occasions. Knotty Lee brought off a lot of comedy with the fans, but the fans got back at him when he knocked down a long fly. He got one hand to it and nearly gathered it in, but it was going too fast for him. As it was he probably stopped the runner from getting an extra base on it.

BRANTFORD.

| | A.B. | R. | H. | O. | A. | E. |
|---|---|---|---|---|---|---|
| Tesch, s.s. | 4 | 0 | 0 | 5 | 5 | 0 |
| Wagner, 2b. | 4 | 0 | 0 | 3 | 4 | 1 |
| Coose, l.f. | 4 | 2 | 3 | 0 | 0 | 0 |
| Ievrs, 1b. | 4 | 0 | 0 | 11 | 0 | 1 |
| Brundage, r.f. | 4 | 0 | 3 | 1 | 0 | 0 |
| Slemin, m. | 3 | 0 | 1 | 2 | 1 | 0 |
| Orcutt, 3b. | 4 | 0 | 1 | 2 | 3 | 0 |
| English, c. | 3 | 0 | 0 | 2 | 0 | 0 |
| Smith, p. | 1 | 0 | 0 | 0 | 3 | 0 |
| Donovan, p. | 0 | 0 | 0 | 1 | 1 | 0 |
| | 31 | 2 | 8 | 27 | 17 | 2 |

HAMILTON.

| | A.B. | R. | H. | O. | A. | E. |
|---|---|---|---|---|---|---|
| C. Murphy, 2b. | 4 | 0 | 1 | 1 | 6 | 0 |
| J. Murphy, 3b. | 3 | 1 | 1 | 1 | 1 | 0 |
| Thomas, 1b. | 4 | 0 | 1 | 16 | 0 | 0 |
| Fisher, c. | 5 | 0 | 3 | 5 | 1 | 0 |
| Barton, l.f. | 4 | 0 | 1 | 0 | 0 | 0 |
| Corns, m. | 4 | 1 | 1 | 0 | 0 | 0 |
| Lee, r.f. | 5 | 1 | 2 | 0 | 0 | 0 |
| Tyson, s.s. | 4 | 1 | 2 | 3 | 4 | 0 |
| Smith, p. | 4 | 1 | 1 | 0 | 3 | 0 |
| | 37 | 5 | 13 | 27 | 15 | 0 |

By innings—

| | R. | H. | E. |
|---|---|---|---|
| Hamilton | 011003000—5 | 13 | 0 |
| Brantford | 000010100—2 | 8 | 2 |

Two base hits— Coose 3, Corns. Struck out—Smith, (Hamilton) 5, Donovan 1. Bases on balls— Smith (Hamilton) 2. Donovan 3. Lefty Smith 3. Left on bases, Brantford 5, Hamilton 10. Double plays, Tesch to Ivers, Tyson to Thomas to Murphy 2 Sacrifice hits—Thomas. Lefty Smith Hits—Off Lefty Smith, 10 in 5 innings; off Donovan 3 in 4 innings. Wild pitch, Lefty Smith. Umpire, Black.

**NOTES**

Duff Slemin is playing a grand game in every department. It will be hard to improve on his work.

* * *

In Hamilton's sixth, a bad bound went over Tesch's head. It was a hit Smith handled a sacrifice too slow, that was another. Then Smith hit to right field, scoring Lee. That was good night for Lefty and Donovan was called in.

* * *

Coose's third double was a corker to left.

* * *

Lefty Smith does not look half the pitcher he did two years ago. He may come, however.

* * *

In the last four games, The Expositor "flash-in-the-pan" Brundage got eight hits. He should be released

* * *

Smith retired the side on six pitched balls in the first. At that, four batters were or should have been retired. Ivers dropping a perfect throw.

* * *

Coose made a fine double in the first with two out. Ivers flied out to third.

* * *

A base on balls, two sacrifice hits resulted in Hamilton's first run in the seond. Tyson was caught trying to steal home.

* * *

In the morning game, Clermont, with two balls and no strikes pulled a bone in striking at a bad ball on the next one. It helped to lose the game for him as it was in the eighth when the Sox filled the bases.

* * *

Slemin played a beautiful game in the morning.

* * *

Tyson's attempt to steal home was as close as fans cared to see.

* * *

Brundage struck out in the seventh when he hit at a ball over his head. He would have walked otherwise.

* * *

English was caught cold off second in the first game.

* * *

Donahue did pretty well when he struck out Lamond and English in the ninth.

* * *

Brantford filled the bases in the eighth in the morning but Wagner's drive was taken by Murphy.

* * *

The morning contest was a pitcher's battle.

* * *

Hard luck is an inveterate sleuth. It pursued Orcutt in the second when Umpire Black called him out on bad balls.

* * *

Hamilton looked real lively in the third, Murphy walked and was sacrificed. Lister and Barton both singled for a run. Corns was out, Orcutt to Ivers. Lee flied to Ivers

* * *

Wagner's error in the afternoon was on a throw to Orcutt. He had Murphy trapped but the latter scored

* * *

Tyson made a beautiful three-base hit in the fourth but forgot to touch either first or second. He was put out at first and Lee fined him $2 for the offence.

* * *

Coose celebrated his first two appearances in the afternoon with doubles. In the fourth Brundage's single scored him.

* * *

Murphy robbed Orcutt of a hit in the fourth when Brundage was on his way home.

* * *

With two out in the fifth Fisher singled and Barton walked, then Corns was retired easily.

* * *

English, first man up, walked, in Brantford's fifth. He went to third on Smith's sacrifice and Tesch's infield out. Wagner grounded out.

* * *

Hamilton got ten hits off Lefty Smith in five innings. It was Brantford's bad inning.

* * *

Wagner made a great play when he fell over and started a double play in the sixth, retiring the side with the bases full. It was a great spot for such a play.

* * *

Hits by Brundage scored Brantford's first two runs in the afternoon

* * *

Corns started Hamilton's seventh by doubling, but Donovan held them scoreless.

* * *

Orcutt started Brantford's seventh with a single, but English flied out and a double play stopped proceedings.

* * *

Matty Killilea did not appear in yesterday afternoon's game. For his assault on Umpire Daly Saturday morning he was fined $25 and suspended a week by President Fitzgerald. Incidentally, he was warned that on a second offence he would go out for the season. This is as it should be. Rowdy ball players and indecent language and actions cannot be tolerated.

ONTARIO JOCKEY CLUB
Toronto
SPRING MEETING
May 24th-31st
The Greatest Sporting and Social Event of the Season
$50,000 In Added Money
The King's Plate, $5,250 added will be run on Saturday, May 24th, to be followed by a brilliant program of flat racing and steeple-chasing events to be concluded on Saturday, May 31st, with the Toronto Cup, $5,000 added, and the Street Railway Steeplechase.
General Admission $1.50
Joseph E. Seagram, President. W. P. Fraser, Sec.-Treas.

Go To The
ROYAL CAFE
Best Restaurant in the City
First-class Service Prices Reasonable
Hours: 1 a. m. to 2 p. m.
ROYAL CAFE, 15 Queen St.

REGISTERED 1,554
Morning Hal
"The Pacing Stallion"
Son of Hal B. 2.04½
Will stand for public service at 29 Mohawk Street, Brantford
A. B. Crandall
OWNER
Bell Phone 1502

Fashionable Bred Stallions
For Service at Brantford.
HIGH PRIVATE, 3 years old, record 2:23¾, by Bingen, $25 to insure.
COL. OSBORN, 2 years old, record 2:28¼, by Moko, $20 to insure.
POMEROY, 3 years trial of 2:30, by Cochato, $15 to insure.
These Stallions represent the leading Race Horse Families of America. They have speed, are good galled and perfect manners. All Standard Bred and Registered for Extended Pedigrees, and for further information apply to
ABE. JOHNSON,
Race Track Managet, Brantford.

Wherever you meet a Brantford owner, you'll hear him boast of "service." That is because the
Brantford Bicycle
gives better service under any and all conditions than you would ever expect from any wheel.
F. H. GOTT
Brantford :: Ontario.
"I'm proud to own a Brantford"

Labatt's
Ale and Stout
Pure, Palatable, Nutritious Beverages. For sale by Wine and Spirit Merchants everywhere
Awarded medal and highest points in America at World's Fair, 1893.
E. C. ANDRICH
Brantford Distributer
88 DALHOUSIE STREET
Bell Phone 9, Auto. Phone 19

### SPORTING COMMENT

There were 146 paid admissions at the lacrosse game Saturday afternoon.

* * *

Del Orcutt is not playing the brand of ball that made him famous, but at that he is greatly improved over his first week's form.

* * *

The Brantford players are having a much needed rest to-day after their strenuous exercise of yesterday. Hamilton plays here to-morrow.

* * *

With four regular Red Sox players laid up with injuries things do not look any too promising for a spurt at present. Warm weather, however, may make a wonderful difference in the pitchers.

* * *

Brantford and Ottawa had a tough day yesterday both clubs dropping double headers. Over in St. Thomas the natives have made up their minds that they are going to win the pennant and they turned out over 4,000 strong yesterday. The Brantford club also played to a big crowd in spite of unfavorable weather, about 3,000 going to both games.

* * *

It was a good article of ball that Brantford and Hamilton served up yesterday. Only one error by a Brantford player resulted in a run in the two contests. The fielding was above par. The Red Sox did not look like the same team at bat as they did on Saturday at Hamilton. In fact the two most consistent hitters are Brundage and Slemin. Lamond was also banging the ball until he was inured.

* * *

Fisher scored from first base yesterday on an out. This remarkable achievement happened in the first game when Barton hit a double to left and forgot to touch first base. The batter didn't even get credit for a single. Tyson got a three-bagger in the afternoon and also forgot to touch first. He was called out. This sort of work is amateurish in the extreme. Touching every base is a maxim these days in good baseball.

* * *

Manager Kane proposes to have his players out to-day practicing bunts. No team can win he says unless it has the ability to advance men by the sacrifice method. In future Kane says in close games any man who refuses to bunt will be fined $10 when told to do so, and he must learn how to lay down the ball. It doesn't make any difference how good a hitter he may be; the percentage of having a run scored from second base rather than first is all in favor of the former. Baseball is a percentage game all the way through, and must be played as such. At that, Kane believes in crossing the opposing team and doing the unexpected.

### THE PEOPLE'S PAPER

IT IS the desire of the Courier to be "the people's paper" of Brantford, in name as well as in fact. In future it will be sold at the popular price—one cent—every day. In the past the price has been one cent every day but Saturday. On this day—the farmers' day in the city—the price has been two cents. Country cousins will no doubt appreciate this concession, as well as citizens.

## FOUR BRANTFORD BASE BALL PLAYERS ARE CRIPPLED UP

### Kane, Burrill, Lamond and Collins Are All on the Hospital List Some Difference.

Without endeavoring to explain why Hamilton beat Brantford twice yesterday it might be pointed out that the Red Sox are suffering from the Jinx of having players on the shelf in a most pronounced way. Besides manager Kane, there are three others in none too good shape. Collins, one of the best pitchers on the club has a very sore arm, and is unable to take his turn. Burrill's legs go so bad that he could not get in yesterday, although Coose made a very capable substitute. Lamond is nursing a big swollen thumb on his throwing hand and in certain contests he is invaluable. This leaves four men on the Red Sox roster all disabled.

On top of this, President Fitzgerald wired last night that all clubs must be cut down to 14 men and $1,400 per month by Tuesday, May 27. This means that Brantford must release one man. Who it will be it is hard to say. Some one player may be suspended without salary, which is the only way to get over the difficulty.

With four players on the hospital list the Red Sox cannot be expected to show their wonted strength. The punch seems to be lacking somewhere.

At any rate, the club is having a rest to-day, and in the game against Hamilton to-morrow, it is expected they will take the odd game.

Cold weather seems to be the handicap of the local club and President Nelson is confident they will climb during June.

### ST. THOMAS WON

**Defeated Ottawa in Both Ends of a Double Header**

ST. THOMAS, May 27.—The Saints grabbed both games of a holiday double-header from the Ottawa Senators here yesterday before the largest crowds that ever attended games in this city, 1,200 being present in the morning and 3,000 in the afternoon.

In the first contest the visitors led by one run when the locals went a for their part of the ninth, Forgue went to first, being hit by a pitched ball. He was sacrificed to second and scored on Craven's corking two-bagger over third base. Kustus drove Craven home with the winning run by a neat single to right. No official umpire showed up and Howick and Lill, pitchers, officiated. Manager Shaughnessy protested the game on this point, claiming Howick was wrong in declaring Crayen's hit safe. However, it was in fair territory, going directly over the bag.

In the afternoon game the visitors jumped in the lead by getting two runs in the early stages, but the home team won quite handily, taking advantage of Lill's wildness, and displaying some intelligent base running. Nicholls, a new twirler worked for the league leaders, and was effective with men on the bases. The weather was very cold.

SHIRTS !
See our big showing of Negligee Shirts, none better, $1, $1.50, $2.
RAMSAY & SLATTERY
111 Colborne Street

### GUUELPH BEAT PETERBORO

**Schuyler Was in Good Form and Applied Kalsomine Brush**

PETERBORO, May 27.—Gueiph won easily yesterday by 6 to 0, as the Petes couldnt hit Schuyler and were erratic in the field. Up to the sixth the locals had but one hit and the three other clouts were harmless. Fryer introduced a little class into the game with two brilliant catches. Two errors, doubles by Dunn and Fryer, singles by Cook and Behan, gave the visitors three runs.

No. 105A

*Fashionable Clothes For Young neM*

## Smartly Tailored Suits

### For The Young Men

THE MANY MERITS OF "SOCIETY BRAND" CLOTHING

**Society Brand Clothes**

designed no less for men who stay young than for young men, cut with all the very latest style features, high vest, semi-fitting coat with closely fitting shoulders and collar, rounded corners, 2 and 3 buttons. They also have many special features, such, for instance are the pencil pocket in the seam of the inside breast pocket, the extension safety pocket, which conceals and secures letters, papers, etc. and the watch pocket within the outside breast pocket—all in the coat. The vest has a watch guard in the lower left pocket for fob or chain and a pencil or fountain pen pocket, which opens is tne seam of the upper left pocket. The trousers are permanently creased, which keeps them pressed and prevents bagging at the knee. They possess a cash pocket within the right hand side pocket and an improved secret money pocket on the inside of the waist-band and besides all this, the garments are cut individually and are eminently distinctive. The prices are ***$20, $22.50, $25.***

**Scores of Models**

in Swell Tweeds and Fancy Worsted materials, in single breasted, 2 and 3 button, fancy weaves and thread stripes in the latest summer colorings. Priced at

**$10.00, $12.00, $15.00, $18.00**

## Wiles & Quinlan

**The Big 22 Clothing House**

**Brant County's Greatest Clothiers**

**The friend of All Sufferors**—Like to "the shadow of a rock in a weary land" is Dr. Thomas' Eclectric Oil to those who suffer pain. It holds out hope to everyone and realizes it by stilling suffering everywhere. It is a liniment that has the blessings of half a continent. It is on sale everywhere and can be found wherever required for.

*The Best Value in*

**SCOTCH**

*Fully Matured*

*Regular in Quality*

**J. S. Hamilton & Co.**

Brantford—General Agents for Canada and Newfoundland

# BARNTFORD CRICKETERS WERE BEATEN TWICE ON HOLIDAY

## Guelph Beat Locals Here Handily—St. George's Also Beat Brantford at Hamilton.

The first match of the Western Ontario League between Guelph and Brantford was played on the former's ground on Saturday, May 24th and resulted in a win for the home side by an innings and 5 runs.

Owing to the fact that Monday was observed as a holiday by many, the Brantford team was without W. H. Walsh, the captain and several others of the best players. The weather was all that could be desired, and the game was viewed by many spectators. At half past 11, the coin was spun, and J. Usher, Brantford's skipper, winning the toss decided to bat first. Rawle and Bruton opened the innings opposed to the bowling of Daniels and Secton.

Without a run being scored, Rawle mistiming the fourth ball of the game, was caught by Lord at the wicket. Derbyshire, the St. George captain, then joined Bruton, and singled off his first ball, but the latter was clean bowled with one more run being added.

At this period things looked very gloomy for Brantford, but Leach, down to excellent cricket. Derbyshire however, shortly after fell a victim to Steeton, and then wickets fell fast the whole side being out for 31 runs, a very disappointing result considering the state of the wicket.

Guelph commenced ten minutes later with Carter and Cotton. These two gave the side a good start by carrying the ssore to 27, before the latter was bowled by Leach. The luncheon interval then followed

At 2 o'clock play was resumed. With the score at 33 for three wickets, S. R. Saunders, the Toronto Zingari captain joined Downie, and these two by forceful play added 41 before being separated.

After this, wickets fell cheaply, the last six batsmen only adding 10 runs to the score.

A second innings was played by the Brantford team, but proved almost as disappointing as the first. F. W. Derbyshire being the only batsman to reach double figures. On the whole a most enjoyable day was spent, and the Brantford team was very grateful to the home side for their hospitality. Scores appear below:—

**Brantford.**

1st Innings:

| | |
|---|---|
| C. W. Rawle, c Lord b Daniels | 0 |
| G. Bruton b Daniels | 0 |
| F. W. Derbyshire b Steeton | 1 |
| H. S. Leach c Lord b Daniels | 0 |
| J. Usher c Saunders b Daniels | 2 |
| A. Winyard c Grey b Steeton | 6 |
| G. Whitwell b Steeton | 2 |
| R. J. Darch c Grey b Steeton | 3 |
| J. Stewart c Cotton b Steeton | 0 |
| J. Bryden, not out | 0 |
| F. Usher b Daniels | 0 |
| Extras | 7 |
| | 31 |

Second innings:

| | |
|---|---|
| C. W. Rawle, l.b.w., b Daniels | 4 |
| G. Bruton c Card b Saunders | 1 |
| F. Derbyshire c Lord, b Daniels | 12 |
| H. S. Leach b Bonsor | 4 |
| J. Usher c and b Daniels | 1 |
| A. Winyard c Howard b Bonsor | 0 |
| G. Whitwell, run out | 0 |
| R. J. Darch, c Downie b Daniels | 2 |
| J. Stewart b Bonsor | 0 |
| J. Bryden c Card b Bonsor | 2 |
| F. Usher, not out | 5 |
| Extras | 17 |
| Total | 48 |

Daniels: 5 for 13; Steeton: 5 for 12

**Guelph**

| | |
|---|---|
| H. Carter, run out | 17 |
| W. Cotton b Leach | 13 |
| J. Card b Leach | 1 |
| G. Downie c Rawle b Stewart | 13 |
| S. R. Saunders b Leach | 24 |
| A. Steeton b Stewart | 0 |

**St. George's 66, Brantford 22**

The St George Cricket Club played at Brantford on Saturday and defeated the home team by a margin of 43 runs in each of the two innings played.

The Saints batted first and hit up 66 runs, of which A Back (jr.) made 26 by excellent cricket. Richmond 14 and Stewart 11. Brantford were unable to do anything against the bowling of Stewart and Richmond, and were all out for the small total of 22 runs.

In the second innings the Saints made 68, of which Waite, A. Back, (jr.) and Richmond made 15, 13 and 14 respectively by good cricket. Brantford made the same score as the first innings 2 runs, the bowling of Back (sr.) and Coombs being also very effective. Stewart got 5 wickets for six runs and Richmond 4 for 8. Frost did the best work for Brantford, getting 4 wickets for 14 runs. Back (sr.) and Coombs captured 5 wickets each for the cost of 10 runs. Score:—

**St. George's**

| | |
|---|---|
| A. Back (sr) b Hutchings | 4 |
| C. N. Stewart c Taylor b Elliott | 11 |
| C. S. Massie b Hutchings | 0 |
| A. Back (jr.) c Bowden b Frost | 2 |
| G. Coombs b Hutchings | 5 |
| H. Richmond b Elliott | 14 |
| H. Walker b Frost | 1 |
| A. Cumings, did not bat | 0 |
| W. Waite, not out | 0 |
| L. Back c Frost | 0 |
| UUnicombe c Frost | 2 |
| Byes 1, wide balls 2 | 3 |
| Total | 66 |

**Brantford**

| | |
|---|---|
| Elliott c Stewart b Richmond | 4 |
| G. Taylor c Stewart b Richmond | 5 |
| Hutchings b Stewart | 1 |
| C. Bowden b Stewart | 0 |
| R Saunders c Back b Stewart | 1 |
| J. Frost c Back b Stewart | 0 |
| Margerison b Richmond | 0 |
| F. Critchley, b Richmond | 0 |
| Elliott b Stewart | 7 |
| Van-Lane, not out | 0 |
| Byes | 8 |
| Total | 22 |

Bowling analysis:

Hamilton St George's

| | O. | M. | W. | R. |
|---|---|---|---|---|
| Stewart | 7 | 3 | 6 | 7 |
| Richmond | 7 | 2 | 3 | 8 |

Brantford.

| | O. | M. | W. | R. |
|---|---|---|---|---|
| F. W. Hutchings | 0 | 2 | 2 | 3 |
| A. Elliott | 9 | 1 | 3 | 19 |
| G. Taylor | 3 | 0 | 0 | 9 |
| J. Frost | 4 | 0 | 4 | 12 |
| R. Daniels b Leach | | | | 0 |
| H. Bonsor b Leach | | | | 0 |
| J. R. Howett b Leach | | | | 1 |
| T. Gray b Leach | | | | 1 |
| O. L. Lord not out | | | | 1 |
| Extras | | | | 7 |
| Total | | | | 84 |

Leach: 7 for 38; Stewart, 2 for 24; Usher, 0 for 12; Derbyshire, 0 for 3.

### GOLF CLUB

The Brantford golfers under the captaincy of Mr. N. D. Neill, spent the holiday Saturday by playing the annual match with the London Hunt and Golf club over the latter's pretty little course in London.

The home team won out by the comfortable score of 21, as follows:

| Brantford | | London | |
|---|---|---|---|
| Schell | 0 | Brown | 3 |
| Reville | ½ | Ross | 2½ |
| Large | 0 | Stuart | 3 |
| Champion | 1 | Betts | 2 |
| Neill | 1½ | Fisher | 1½ |
| Bunnell | ½ | Skey | 2½ |
| Webling | 3 | Paterson | 0 |
| Miller | 0 | Duncan | 3 |
| Jones | 0 | Hunter | 3 |
| H. Watt | 0 | Boucher | 3 |
| A. J. Wilkes | 0 | McGill | 3 |
| Thornton | 2½ | Whitaker | ½ |
| Ingram | 3 | Lilly | 0 |
| Fitton | 1½ | Hale | 1½ |
| Bray | ½ | Folger | 2½ |
| R. Scarfe | 2 | Dr. Cronyn | 1 |
| G. Scarfe | 0 | Shannon | 3 |
| H. Wilkes | 1 | A. N. Other | 2 |
| | 17 | | 38 |

London 21 up.

The visitors were most hospitably entertained by the Londoners. Mr. Jeffrey Hale, a former Brantfordite, especially looking after the welfare of a number of his friends from the Telephone City.

Next Friday the first matych of the season will be played here, when the well-known Park Club team of Buffalo, will be the guests of the local club. The first ten men on each team will qualify for the beautiful Willis Challenge cup put up for competition by Colonel Wilkes for competition between Brantford and Buffalo.

# Brantford Business Directory

**The Brantford Daily and Weekly Courier appeals to an exclusive clientele. Your card placed in this directory will be an invitation into the best homes. 'Phone 139 and we will quote you prices**

**The Gilbert Realty Co.**
ROOM 9, TEMPLE BUILDING
Brantford, Ontario

**Dr. G. A. Elliott**
DENTIST
Cor. George & Dalhousie Sts.

LOOK! LISTEN!
If you want a photo of your house or family taken at home, write or phone AYLIFFE, 1561 Bell.
Enlarging and Printing for amateurs a specialty.
AYLIFFE'S
320 Colborne St. - Brantford

PLUMBING AND HEATING
Let us figure on your work. We do a general plumbing business and employ none but competent workmen. Brantford Plumbing & Heating Co., 148 Dalhousie St. Phone 1696.

THE TIME TO ENJOY A GOOD OUTING IS HERE
See us for our own make of Bicycles, 100 Vacuum Cleaners, best hand machine on earth, at $7.00.
Nicholls & Rodjenski
47 Dalhousie St. Bell Phone 1690

JAMES D. ANSELL
Piano Tuner, etc., 165 Erie Avenue.
Testimonials from Conservatory of Music and Academy of Music, Brantford.
Bell Phone 1795.

**H. S. PEIRCE**
the Leading
UNDERTAKER & EMBALMER
75 Colborne Street.
Finest equipment in the city.
Best service at moderate prices.
.. Attendance day or night.
Both 'phones 300.

**E. V. CAMPION & CO.**
**Real Estate**
List your Brantford Real Estate business or residential property with us and insure a quick sale. Also list your houses and vacant rooms for rental. 52 Market street.

CARTING AND STORAGE
HUNT AND COLTER
Gartage Agents T. H. & B. Ry
STORAGE WAREHOUSE
Hacks, Coupe's and Victorias
Night and Day Service
Phones 45 and 49
155 Dalhousie Street

NEW LAUNDRY
Best hand work done at 181 Market St. A trial solicited. Orders called for and delivered.
Lee Chuey, Proprietor

GET OUR PRICES FOR
TIN, LEAD, ZINC, BABBIT SOLDER, SHEET LEAD and LEAD PIPE
The Canada METAL Co. Limited
actories—Toronto, Montreal, Winnipeg

## Railway Time Tables

### GRAND TRUNK RAILWAY

**MAIN LINE—GOING EAST**

1.46 a.m.—New York Express, daily for Hamilton, Niagara Falls, New York.
5.15 a.m.—Lehigh Express, daily for Hamilton, St. Catharines, Niagara Falls.
6.50 a.m.—Toronto Express, daily except Sunday for Hamilton, Toronto, Belleville, Kingston, Montreal, Portland, Quebec, Boston.
9.30 a.m.—Express, daily except Sunday for Hamilton, Toronto, Niagara Falls and intermediate points.
10.20 a.m.—Ontario Limited, daily except Sunday for Hamilton and Toronto. Connects at Toronto with express for Barrie, Orillia, North Bay, also for Port Hope, Peterboro and points east.
4.27 p.m.—Atlantic Express, daily for Hamilton, Niagara Falls, Buffalo and points east, also Toronto.
4.35 p.m.—Express, daily except Sunday for Hamilton, St. Catharines, Niagara Falls, Toronto and intermediate stations. Connects at Toronto for Lindsay and Peterboro.
6.00 p.m.—Toronto Express, daily for Hamilton, Toronto, Montreal, Niagara Falls, Buffalo and New York. Connects at Toronto with Cobalt Special for North Bay, Temagami, Cobalt, New Liskeard and Englehart.
8.10 p.m.—Eastern Flyer, daily for Hamilton, Toronto, Brockville, Ottawa, Montreal, Portland and Boston.

**MAIN LINE—GOING WEST**

2.27 a.m.—Chicago Express, daily for Woodstock, Sarnia, Port Huron, Detroit and points in Western States, St. Paul, Winnipeg, etc.
9.05 a.m.—Express, daily except Sunday for Woodstock, London, Strathroy, Watford, Petrolea, Sarnia, Port Huron, Glencoe, Chatham, Windsor, Detroit and intermediate stations.
9.45 a.m.—Lehigh Express, daily for London, Petrolea, Sarnia, Port Huron, Chatham, Windsor, Detroit. Solid vestibule train to Chicago, connecting with all trains west, northwest and southwest.
10.00 a.m.—Chicago Express, daily for London, Sarnia, Port Huron, Detroit and Chicago.
3.01 p.m.—Express, daily except Sunday for Paris.
4.35 p.m.—Pacific Express, daily for Paris, Woodstock, London, Petrolea (except Sunday), Sarnia, Port Huron, Chicago and western points.
6.35 p.m.—International Limited—Daily for Woodstock, Ingersoll, London, Glencoe, Chatham, Windsor, Detroit, Sarnia, Port Huron, Chicago.
8.10 p.m.—Express, daily except Sunday for Paris, Woodstock, Ingersoll, London and intermediate stations.

**GALT, GUELPH AND NORTH DIVISION**

6.05 a.m.—Daily except Sunday for Harrisburg and St. George.
8.55 a.m.—Daily except Sunday for Harrisburg, Galt, Guelph, Palmerston, Durham, Kincardine, Owen Sound, Southampton, Wiarton and intermediate stations.
11.15 a.m.—Daily except Sunday for Harrisburg, Galt, Preston, Hespeler and Guelph.
4.05 p.m.—Same as the 9.10 a.m.
6.15 p.m.—Daily except Sunday for Harrisburg.
8.30 p.m.—Same as the 11.15 a.m.

**BUFFALO AND GODERICH DIVISION**

10.05 a.m.—Daily except Sunday for Paris, Drumbo, Bright, Stratford, Goderich and intermediate stations.
10.05 a.m.—Daily except Sunday for Caledonia, Dunnville, Port Colborne, Black Rock, Buffalo and intermediate stations.
6.00 p.m.—Daily except Sunday for Caledonia, Dunnville, Port Colborne, Black Rock, Buffalo and intermediate stations.
8.25 p.m.—Daily except Sunday for Paris, Stratford, Goderich and intermediate stations.

**BRANTFORD AND TILLSONBURG DIV.**

10.35 a.m.—Daily except Sunday for Burford, Norwich, Tillsonburg, St. Thomas and intermediate stations.
5.20 p.m.—Daily except Sunday for Burford, Norwich, Tillsonburg, St. Thomas and intermediate stations; arrives 8.30 a.m. and 5.20 p.m.

T. J. NELSON, C. P. & T. A. R. WRIGHT, D. T. A.

### T., H. & B. RAILWAY

**DEPARTURES EAST**

7.39 a.m.—Daily for Hamilton and intermediate stations, Toronto, Bala, Parry Sound and Muskoka points, Welland, Niagara Falls and Buffalo.
9.05 a.m.—Except Sunday for Hamilton, Toronto, Welland. Connects at Buffalo with Empire State Express for Rochester, Syracuse, Albany and New York. New York.
11.30 a.m.—Except Sunday for Hamilton, Toronto and North Bay, Buffalo, Welland.
2.20 p.m.—Except Sunday for Hamilton, Toronto, Welland, Buffalo and New York, Peterboro and Toronto.
6.45 p.m.—Except Sunday for Hamilton and intermediate stations, Toronto, Peterboro, Ottawa, Montreal, Parry Sound, Sudbury, Port Arthur, Winnipeg, Buffalo and New York.

**DEPARTURES WEST**

9.39 a.m.—Except Sunday for Scotland, Waterford, St. Thomas, Detroit, Chicago and the west.
11.30 a.m.—Except Sunday for Waterford and intermediate points.
4.01 p.m.—Except Sunday for Waterford and intermediate points (except Church's), St. Thomas, Detroit, Chicago, Toledo, Bay City, Cincinnati.
7.25 p.m.—Except Sunday for Waterford, and intermediate points.
9.25 p.m.—Daily for Waterford, Scotland, St. Thomas, Windsor, Detroit and Chicago.

### GRAND VALLEY ELECTRIC R.R.

Cars leave for Paris at 7.05 a.m. and every hour thereafter till 10.05 p.m. On Sunday the first car leaves at 8.05 a.m. and then every hour. Cars leave for Galt at 7.05 a.m., 9.05 a.m., 11.05 a.m., 1.05 p.m., 3.05 p.m., 5.05 p.m., 7.05 p.m., and 9.05 p.m., Sunday included.

### B. & H. ELECTRIC R.R.

Leave Brantford for Hamilton—*6.30, 7.45, 8.45, 9.45, 10.45, 11.45, 12.45, 1.45, 2.45, 3.45, 4.45, 6.10, 6.45, 7.45, 8.45, 9.45, *10.45, *11.35.

Those marked * daily except Sunday. All others daily.

**A. SPENCE & SON**
Carriage manufacturers. We are making a specialty of automobile painting and repairing. This work is being done on the ground floor.
272-282 Colborne St.

**THE TEA POT INN**
"Tea as You Like It."
134 Dalhousie St.
Opposite the Market.

**The Best Place for Good Eye Glasses**
Specialist Examinations free of charge
No Drug Store Experiments
OPTICAL INSTITUTE
8 South Market Street.

FIRST-CLASS PICTURE FRAMING
If you want a really good job made of your picture framing, satisfactory in design, work and price, bring them to
Pickels' Book Store, 72 Market St.

REMOVED
Brantford Dyeing & Cleaning Co.
From 29 Colborne Street, to
126 Dalhousie Street
Both Phones 565
BENNET & SWIFT

Ladies hair dressing, shampoing, Manicuring and children's hair cutting. Just received a large assortment of the latest style headdresses. Prices ranging from 75c to $1.50. We also have a large stock of combs, barretts, hairpins and hair nets. Call and see us.
J. Bush & Co., 122 Dalhousie St.

E. C. ANDRICH
Importer
Wines, Liquors, Ales, Porter and Lager.
88 Dalhousie Street.
Bell Phone 9. Auto. Phone 10.

PATTERNS
made in wood, brass, white metal or iron by the very highest class of skilled mechanics; in a pattern shop fully equipped with all the latest improved machinery. Prices right, satisfaction guaranteed, prompt delivery. John H. Hall & Sons, Limited.

Bell Phone 560 Automatic 560
**The Gentlemen's Valet**
Cleaning, Pressing, Dyeing and Repairing
Ladies' Work a Specialty
Goods called for and delivered on the shortest notice.
G. H. W. BECK, 132 Market St.

THE BAIRD STUDIO
Everything in Photography
Amateur Developing and Printing.
10, 1-2 Colborne St., Brantford.

**H. B. BECKETT**
FUNERAL DIRECTOR AND EMBLAMER.
Removed
from 68 COLBORNE ST.
—TO—
158 DALHOUSIE ST.
First-class Equipment and Prompt Service at Moderate Prices.
Both 'phones—Bell 83, Auto. 83.

## SCOOP THE CUB REPORTER — Many Happy Returns Of The Day, Boss — By "HOP"

rectory

Your card placed in
e will quote you prices

SPENCE & SON
ge manufacturers. We are
a specialty of automobile
and repairing. This work is
one on the ground floor.
272-282 Colborne St.

HE TEA POT INN
Tea as You Like It."
134 Dalhousie St.
e the Market.

Best Place for Good
Eye Glasses
alist Examinations free of
charge
Drug Store Experiment:
PTICAL INSTITUTE
South Market Street.

IRST-CLASS PICTURE
FRAMING
u want a really good job made
picture framing, satisfactory
n, work and price, bring them
Book Store, 72 Market St.

REMOVED
ord Dyeing & Cleaning Co.
m 29 Colborne Street, to
126 Dalhousie Street
Both Phones 565
BENNET & SWIFT

es hair dressing, shampoing,
uring and children's hair cut-
Just received a large assort-
of the latest style headdresses,
ranging from 75c. to $1.50,
so have a large stock of combs,
ts, hairpins and hair nets. Call
ee us.
ush & Co., 122 Dalhousie St.

E. C. ANDRICH
Importer
es, Liquors, Ales, Porter and
Lager.
88 Dalhousie Street.
Phone 9. Auto. Phone

PATTERNS
in wood, brass, white metal or
by the very highest class of
d mechanics; in a pattern shop
equipped with all the latest im-
d machinery. Prices right, sat-
ion guaranteed, prompt deliv-
John H. Hall & Sons, Limited.

ell Phone 560 Automatic 560
he Gentlemen's Valet
eaning, Pressing, Dyeing and
Repairing
Ladies' Work a Specialty
Goods called for and deliver-
d on the shortest notice.
H. W. BECK, 132 Market St.

THE BAIRD STUDIO
Everything in Photography
mateur Developing
and Printing.
o. 1-2 Colborne St., Brantford.

H. B. BECKETT
UNERAL DIRECTOR AND
EMBLAMER.
Removed
rom 68 COLBORNE ST.
—TO—
158 DALHOUSIE ST.
rst-class Equipment and Prompt
Service at Moderate Prices.
oth 'phones—Bell 23, Auto. 23.

By "HOP"

## 5% Interest Guaranteed

Few investments are so secure, and pay such a high rate of interest as our Guaranteed Mortgage Investments. On sums of $100 and upwards deposited for 5 years we pay 5 per cent. per annum, half yearly.

Write for booklet "Mortgage Investments Guaranteed" for full particulars.

The
**TRUSTS and GUARANTEE Company, Limited**
43-45 King Street West - Toronto
James J. Warren President E. B. Stockdale, General Manager
Brantford Branch, 121 Colborne Street
T. H. MILLER, Manager.

## The Merchants Bank of Canada

Established 1864 Head Office, Modtreal
President Sir H. Montagu Allan, C.V.O
Vice President—K. W. Blackwell
General Manager—E. F. Hebden
Paid Up Capital.....$6,747,680
Reserve Fund and Undivided Profits.....$6,559,478
193 Branches and Agencies, extending from the Atlantic to the Pacific. Interest allowed on Deposits on One Dollar and upwards at highest current rate. Cheques on any bank cashed.

**Farmer's Business**
Given special attention. Discount notes discounted or collected, and forms supplied. Open Saturday evenings from 7 to 9.
Brantford Branch, cor. of Dalhousie and George Sts., opposite Post Office
W. A. BURROWS, Manager

## WATCH REPAIRING

A modern watch movement is composed of about 150 distinct parts, and correct time-keeping depends upon unity of action of all these parts, the balance wheel of your watch vibrates one hundred and fifty-seven million times in two months.

Do not frown because it asks a drop of oil once a year. Ordinarily at the end of six months the oil begins to deteriorate, then changes occur. A watch should be cleaned and re-oiled at suitable intervals, say twelve or eighteen months at farthest. Can we be of service to you?

**SHEPPARD & SON**
PRACTICAL WATCHMAKERS :: 152 COLBORNE STREET

## Mounce Co.

Have imported from England and registered a thoroughbred Clydesdale Stallion, Rose Victor. He is a golden bay with two white hind feet and one with white front. This stallion is a noble animal, weighs 1750 lbs, 4 years old, sired by Hadatah. He will stand at Leslie Anguish's Livery, 269 Colborne Street, Brantford, for the season of 1913. Fees $12.00 to insure. Call and see this horse

J. MOUNCE, Manager

## ANGUISH & WHITFIELD

*Sanitary Plumbers, Steam and Gas Fitters*

Agents for the Celebrated Garland Gas Stoves and Ranges. Get our estimates before Placing your orders.

**40 Colborne St. Brantford**

Bell Phone 1362

Ford
THE UNIVERSAL CAR

Now and here—not then and there---lies your opportunity. The Ford product has been multiplied by two-and-a-half---but the demand has been multiplied by four. If you want one for spring service you must get it now. Don't delay.

There are more than 220,000 Fords on the world's highways the best possible testimony to their unexcelled worth. Prices---runabout $675---touring car $750---town car $1,000---with all equipment, f.o.b. Walkerville, Ont. Get particulars from Ford Motor Company of Canada, Limited, ---or C. J. Mitchell, Local Sales Agency, 55 Darling St., Brantford--- or direct from Walkerville.


# The Leopard

**How the Doctor Had "the Time of His Life"**

By CLARISSA MACKIE

The very day that the circus arrived in Higgum, Miss Fidelia Bennett came to make her home with her niece, the wife of Dr. Gerrick. The wagon that held her trunks and boxes, and the few pieces of her choicest furniture followed closely in the wake of the gayly painted circus parade and shared with the circus the intense interest of Higgum's population.

"Here's Aunt Fidelia's things, mother," Helen Gerrick had called as she joined her mother on the front piazza. "Isn't it queer that she should have sent them on ahead?"

"Perhaps they came by express. Aunt Fidelia spoke of stopping over in the city and spending a couple of days with Richard and his wife," said Mrs. Gerrick as she directed the driver where to put the goods.

Miss Fidelia had broken up housekeeping and sold her old home in a distant town and had decided to make her future home with her favorite niece, Mrs. Gerrick. The Gerricks had a large, old fashioned house and could easily spare a bedroom and sitting room on the ground floor for the old lady, who, with some of her own belongings about her, would feel more at home. The trunks and boxes and bundles were carefully placed in the sunny bow windowed sitting room and the door was closed. Then the Gerricks turned their attention to the circus, for the coming of this attraction was a yearly event, and few Higgumites missed the performances.

Even Dr. Gerrick had signified his intention of going this year and had

"THAT'S A DEAD LEOPARD, MY DEARS," HE EXPLAINED.

driven off betimes, that he might get his rounds completed before sundown.

"It would be just like somebody to call father at the last moment," said Helen, as she flew around and prepared the supper table, for Bridget had taken the afternoon off to visit the circus.

But the three left for the circus grounds without any unfoward happening to mar their pleasure. Bridget had arrived home on time with glowing accounts of the performance.

"'Twas foine, ivery bit av it," she said. "Only the cold bloody eyes av thim lions and tigers! I shall be seein' 'em all night long!"

The Gerricks laughed and hastened away. They visited the animals, shivered at the lion's roar and at the restless ferocity of the two tigers. They admired the sinuous grace of the leopard, and Helen was saying that it seemed very kind and gentle when the beast suddenly leaped against the bars with a roar that shook the ground.

"Like one for a pet, Helen?" laughed her father as they walked away.

"Mercy, no!" she shuddered. "I believe it's really worse than the others. It's so—so sneaky!"

The performance was over, and they were leaving the circus grounds when they first heard the rumor that the leopard had escaped from his cage and was at large in Higgum.

The Gerricks hurried home, the doctor doing all in his power to reassure the women, who clung to his arms. One by one they saw their neighbors pass timidly into their yards and make frenzied dashes for the front door, but they found no absurdity in the act. Gladly enough would they race to their door when they reached home. Dr. Gerrick guided his family to the front piazza, where they were paralyzed by a terrified scream from an upper window of the house.

"For the love av hivin, dochtor," implored Bridget's voice. "The awful baste has got in the house and has nearly ate me head off with the turrible mouth av him! Don't go near the south sittin' room as yer value yer loife, but kill him, dochtor!"

Dr. Gerrick thought quickly. Either Bridget was suffering bad dreams from the effects of her visit to the circus or the leopard was really at large in or about the house. At any instant he might escape through the same opening which had admitted him, and here were two defenseless women in imminent danger, besides the people in the street.

He guided his frightened wife and daughter around the length of the piazza to the office door and opened it, first lighting a lamp to reassure their well grounded fears. But the office was quite empty, and Mrs. Gerrick made sure that the door into the hall was carefully locked before she permitted her husband to take his revolver from a drawer and leave the room.

Dr. Gerrick went back along the piazza to the south sitting room, and what the moonlight revealed there caused the scanty hairs on his head to rise.

The moonlight shone brightly on the window and disclosed the head and shoulders of a large spotted animal, whose widely snarling mouth was pressed close against the windowpane, which was cracked, as if the leopard had tried to dash through the glass to freedom. Dr. Gerrick caught a glimpse of a cavernous pink mouth and a lolling tongue.

He lifted his weapon and fired with the muzzle pressed against the glass. The leopard did not stir until the third shot; then with a twitching, convulsive movement it fell over sideways.

Quite satisfied at his prowess, Dr. Gerrick went back to the office to reassure his wife and daughter and at the same time to call a comforting word up to Bridget.

"Bridget must have left some of the doors open," shuddered Mrs. Gerrick. "But I don't see how the beast could have got into Aunt Fidelia's room—the door was closed and locked on the outside."

"Probably Bridget has been investigating Aunt Fidelia's belongings," suggested Helen. "What are you going to do now, father?"

"I must go up and tell the circus people so they can take the beast away," said the doctor as he lighted his pipe.

The doctor strode quickly down the street toward the circus grounds. He was anxious to notify the circus men of the discovery of the lost leopard and have them remove it at once.

The circus tents were down, and the large corps of workers went about their business without any excitement. The animal cages were being loaded on their respective wagons, and the roar of the impatient captives was sweet music to Dr. Gerrick's ears. One of the circus animals would never roar again.

He pushed himself through the crowd of workers until he found a man who was directing matters.

"I've found your leopard," announced the doctor bluntly. "In fact, I think he's a dead leopard now."

"Leopard? What leopard?" asked the man brusquely. "I've just checked off the leopard cage. What's the matter with you?"

"When I left the circus I was told there was a leopard loose. When I reached home I found the beast in one of my rooms, and I shot him, either wounded him or killed him outright. I came to notify you."

"Hank," called the manager curtly, "take this gentleman to the leopard cage and let Lulu howl at him. He thinks he's seen her and shot her dead." He turned away, with a little laugh.

Silently the doctor followed the circus man to the line of closed cages and was rewarded with a sight of the imprisoned Lulu, who not only howled at him, but beat the bars of her cage with her huge padded paws.

Dr. Gerrick mustered all his dignity and went home. Once there he got a lantern and carried it to the window of the south sitting room and peered down at the huddled heap on the floor. It was a dead leopard.

He returned to the office, summoned Bridget and his wife and daughter and, followed by the three women, he led the way to the sitting room and opened the door. He placed several lighted lamps around the room and then pointed at the dead leopard in the corner.

They gazed upon its protruding head and shoulders, for the remainder of its body was tightly wrapped in burlap, and a loose piece of the same material lay on the floor.

The doctor laughed, softly at first, and then more loudly. When his roars had died away he wiped the tears from his eyes and pointed to the leopard.

"That's a dead leopard, my dears," he explained. "In fact, it's about the deadest leopard you ever saw, because it's been dead for years. I'm no detective, but my deduction of this mystery is that our Aunt Fidelia is the proud possessor of a leopard skin rung. She had it rolled in this burlap and transported here to be placed on the floor. So far so good. Now, enter Bridget, the curious, who pokes an inquisitive finger here and there, picks at the loosened thread of the burlap covering, pulls it and it slips off, revealing the terrible head of the leopard; she drops it and it falls against the window, where it remains until one of my bullets jars it to the floor. In the meantime Bridget, whose imagination has been fired by her visit to the show, sees nothing but a living beast and flees the room and gives the alarm from her window. I suppose that's how the rumor started. Eh, Bridget?"

"I screamed fer tin minutes widout a break, sorr," admitted Bridget, rather proudly. "And so would anybody else!"

"Just father's luck on his evening out," bemoaned Helen, but her father's uplifted hand silenced her.

"I wouldn't have missed it for anything, my dears," he chuckled. "I've had the time of my life tonight killing a dead leopard."


A Clear Brain and healthy body are essential for success. Business men, teachers, students, housewives, and other workers, say Hood's Sarsaparilla gives them appetite and strength, and makes their work seem easy. It overcomes that tired feeling.

Forty years in use. 20 years the standard, preserved and recommended by physicians. for Women's Ailments. Dr Martel's Female Pills, at your druggists.

# MRS. WILKES' BLESSING

**Her Dearest Hopes Realized — Health, Happiness and Baby.**

Plattsburg, Miss.—"Lydia E. Pinkham's Vegetable Compound has proved very beneficial to me, for now I am well and have a sweet, healthy baby, and our home is happy.

"I was an invalid from nervous prostration, indigestion and female troubles.

"I think I suffered every pain a woman could before I began taking Lydia E. Pinkham's Vegetable Compound, and I think it saved this baby's life, as I lost my first one.

"My health has been very good ever since, and I praise your medicine to all my friends."—Mrs. VERNA WILKES, R. F. D. No. 1, Plattsburg, Miss.

The darkest days of husband and wife are when they come to look forward to a childless and lonely old age.

Many a wife has found herself incapable of motherhood owing to some derangement of the feminine system, often curable by the proper remedies.

In many homes once childless there are now children because of the fact that Lydia E. Pinkham's Vegetable Compound makes women normal, healthy

**If you want special advice write to Lydia E. Pinkham Medicine Co. (confidential) Lynn, Mass. Your letter will be opened, read and answered by a woman and held in strict confidence.**

## Home Dyeing

It's the **Cleanest, Simplest, and Best Home Dye**, one can buy—Why you don't even have to know what **Kind** of cloth your Goods are made of. So mistakes are Impossible.

Send for Free Color Card, Story Booklet, and Booklet giving results of Dyeing over other colors. The Johnson-Richardson Co., Limited, Montreal.


## AUCTION SALE OF REAL ESTATE

W. Almas and Son have been instructed to sell by auction on the premises, No. 40 Grand street, Terrace Hill on **Saturday, May 31st** at 7 o'clock p.m., the following:

House No. 40 Grand street, containing, parlor, dining room, kitchen, pantry; also three bedrooms with clothes closets off each.

Hard and soft water in house. Large cellar, two compartments; cement floors.

Fruit trees and berry bushes; also two extra lots.

126 feet frontage and 150 feet deep.

Will be sold subject to a reserve bid.

Mrs. G. Leeks, Propritress. W. Almas, Auctioneer.

## AUCTION SALE OF GOODS AND CHATTELS

S. P. Pitcher & Son, Auctioneers, have received instructions to sell by public auction at 121 Park Avenue, the goods and chattels belonging to the estate of the late

**James E. Jarvis**

on

**Saturday May 31st,**

at 1.30 o'clock, the following:—

New rubber tire buggy with auto seat; runabout buggy, set of single harness, buffalo robe, pole, whiffletree, neck yoke, Portland cutter (good as new); lap rugs, horse hide oil tanned robe, bells, rubber trimmed harness, forks, shovels, wheel barrow, cutting box, tools, quantity of lumber quantity of brick, oil stove, wood stove.

Remember the sale, Saturday, May 31st, at 1.30 o'clock.

Terms—Cash.

S. P. Pitcher & Sons, Auctioneers.


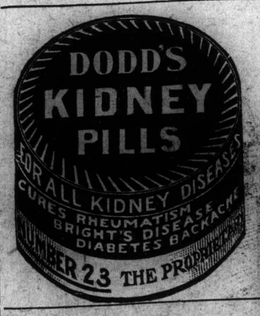


LLOYD D. BARBEE
ARCHITECT
Temple Building
BRANTFORD

## A month in Europe

HERE is an opportunity to see some of the famous places of the Old World at a modest outlay. A health-bringing trip and a liberal education combined. You take the "Royal Edward" at Montreal on July 15 for Bristol. Thos. Cook & Son will take charge of the party at Bristol and will bring them back to that point.

**Rovers' Travel Club Tour**

Visit in London the ancient Tower, the Abbey, Houses of Parliament, Museum, and haunts made famous by Dickens and Thackeray. Paris with her cafés and gay boulevards and buildings redolent of France's eventful past. The Beach at Ostend. Brussels and its art galleries. Ghent and its great 1913 World's Exposition. Amsterdam and its canals and bridges. Antwerp, The Hague and the Isle of Marken. Quaint old Holland. And Bristol where one may visit some of the most interesting spots in all England.

CANADIAN NORTHERN

For full information and illustrated booklet apply any agent or H. C. Bourlier, General Agent, Canadian Northern Steamships, Limited, 52 King Street, East, Toronto, Ontario.

## CANADIAN PACIFIC

**Homeseekers' Excursions**

Each Tuesday until October 28th.

Winnipeg and Return - - $35.00
Edmonton and Return - - 43.00

Other Points in Proportion
Return Limit two months.

HOMESEEKERS' TRAIN leaves Toronto 2.00 p.m. each Tuesday, May to August, inclusive. Best train to take.

**Upper Lakes Navigation**

Steamers leave Port McNichol, Mondays, Tuesdays, Wednesdays, Thursdays and Saturdays, for SAULT STE. MARIE, PORT ARTHUR and FORT WILLIAM. Connecting train leaves TORONTO 9.45 a.m.

The Steamer "Manitoba," sailing from Port McNichol on Wednesdays, will call at Owen Sound, leaving that point 10.30 p.m.

**Steamship Express**

leaves Toronto 12.45 p.m. on sailing days, making direct connection with steamers at Port McNichol.

General change of time June 1st.

Particulars from Canadian Pacific Agents or write M. G. MURPHY, D.P.A., C.P.R., Toronto.

W. LAHEY, - Agent

## Spots

We take out spots and stains by science—not by force.

No injury to delicate, fragile fabrics when Laces, Silks, Satins, Gowns, Blouses, Gloves are sent here to be cleaned. 6

Parker's DYE WORKS TORONTO

Brantford Branch: 40 George St.

## Open To-day

THE NEW

# Boston Cafe

Only the very best Foodstuffs used.

Quick Service, Appetizing meals and our prices are reasonable.

## DICK MARR

Proprietor

Bell Phone 851 113 Colborne St.

## Mitchell's Garage

Storage - Accessories - Repairs

55 Darling St., Brantford, Ont

We Have Plenty of Coal Have You?

## GRAND TRUNK RAILWAY SYSTEM

**HOMESEEKERS' EXCURSIONS**

To MANITOBA, SASKATCHEWAN and ALBERTA
each TUESDAY until Oct. 28 inclusive.
Via Chicago or Sarnia
WINNIPEG AND RETURN $35.00
EDMONTON AND RETURN $43.00
Proportionate low rates to other points
Return limit two months.
Through coaches and Pullman Tourist Sleeping cars are operated to WINNIPEG without change, leaving Toronto 11.00 p.m., via Chicago and St. Paul on above dates.

Tickets are also on sale via Sarnia and Northern Navigation Company.

Full particulars and reservations from Grand Trunk Agents, or write C. E. Horning, D.P.A., Union Station, Toronto, Ont.

Thos J. Nelson, C.P.& T.A., Phone 86
R. Wright, Sta. Ticket Agt., Phone 240

## T. H. & B. Railway

**VICTORIA DAY**

**Single Fare for Round Trip**
(Minimum 25 Cents)
Good Going May 23 and 24
Valid Returning May 27, 1913

To all points on T. H & B., M. C. R and C. P. R. in Canada east of Port Arthur, Also Black Rock, Rock, Buffalo. Susp. Bridge, Niagra Falls, N. Y., and Detroit, Mich.

Phone 110

G. C Martin, G.P.A., Hamilton H. C. Thomas Agent

Local Agents: W. Lahey; T. J. Nelson, Company's Office—Toronto.

## Electric Fixtures

*Quality, Variety, Good Values*

**H. E. WHITE**
250 Colborne St. 13 Webling St.
PHONES:
Bell 534 and 1828 Auto. 234

## J. T. Burrows

**CARTER and TEAMSTER**
*REMOVED TO*
**226 - 236 West Street**

On and after April First my office and stables will be situated at the above address. I am now in a better position than ever to handle all kinds of carting and teaming.

If you require any Carting, Teaming, Storage, Moving Vans, Pianos Moved Sand, Gravel, or Cellars Excavated place your order with me and you will be sure of a good job done promptly.

J. T. BURROWS
Phone 365 *Brantford*


SYNOPSIS OF CANADIAN NORTH-WEST LAND REGULATIONS

ANY PERSON who is the sole head of a family, or any male over 18 years old, may homestead a quarter section of available Dominion land in Manitoba, Saskatchewan or Alberta. The applicant must appear in person at the Dominion Land Agency or Sub-Agency for the District. Entry by proxy may be made at any agency on certain conditions, by father, mother, son, daughter, brother or sister of intending homesteader.

Duties—Six months' residence upon and cultivation of the land in each of three years. A homesteader may live within nine miles of his homestead on a farm of at least 80 acres, solely owned and occupied by him or by his father, mother, son, daughter, brother or sister.

In certain districts a homesteader in good standing may pre-empt a quarter-section alongside his homestead. Price $3.00 per acre. Duties—Must reside upon the homestead or pre-emption six months in each of six years from date of homestead entry (including the time required to earn homestead patent), and cultivate 50 acres extra.

A homesteader who has exhausted his homestead right, and cannot obtain a pre-emption may enter for a purchased homestead in certain districts, price $3.00 per acre. Duties—Must reside six months in each of three years, cultivate 50 acres and erect a house worth $300.00.

W. W. CORY,
Deputy of Minister of the Interior.

N.B.—Unauthorized publication of this advertisement will not be paid for.

# A MESSAGE

Many a man's estate left to the management of individuals has through gross mismanagement dwindled to nothing. This is one of the chief reasons why the legal profession and the courts heartily endorse the appointment of trust companies to act as Executor and Guardian in connection with estates. This fact is worthy of your consideration.

If you don't find it convenient to call, write for particulars.

**The Brantford Trust Co., Ltd.**
Royal Loan Building
38-40 Market Street - Brantford

# SPALDING'S AGENCY

Base Ball Goods, Golf Goods, Tennis Goods, Hammocks and Croquet

*The New Lines Are All in and Now on Display*

# J. L. SUTHERLAND

*Agent for A. G. Spalding & Bro.*

All Athletic Goods Sold at Manufacturer's Prices

# A $2.50 HAMMOCK
## That is Worth While

We have made special arrangements to get this hammock and we are selling it accordingly, but it is worth $3.50, comparing with others at that price. We have only a few and when they are gone we are out.

We have Hammocks from ***$1.50*** up to ***$10.00***

# STEDMANS' BOOK STORE

Both Phones 569 160 Colborne Street

# Clifford's Big Furniture House
## No. 78 Colborne Street

STYLISH FURNITURE for the year 1913 has been placed in stock—the class of Furniture which we are handling consisting of all the latest woods and finish. Gun Wood Bedroom Suites, in satin walnut finish. They are beautiful in design and command great attention, and prices are very low. Remember we have all kinds of beautiful Furniture to choose from. Call and examine our stock. You will find it to your advantage to do so, as Clifford's Furniture House is a money-saving spot. Obliging salespeople to wait on you.

**CLIFFORD'S BIG FURNITURE HOUSE**
Telephone No. 15 BRANTFORD

# Refrigerators!

Galvanized Iron Lined Porcelain Lined
Glass Lined

Ice Cream Freezers
Ice Cream Bricks
Ice Cream Dishers
Screen Doors and Windows

**HOWIE & FEELY**
TEMPLE BUILDING


## GIVE SOME DETAILS OF ROYAL TRAGEDY

**Countess Marie Recalls the Tragedy of 1889 When Heir and Baroness Were Found Dead**

Countess Marie Larisch, niece of the late Empress of Austria, made public what purports to be the true story of the mystery surrounding the death of Crown Prince Rudolph of Austria. Since 1889, when the bodies of the heir to the throne of Austria-Hungary and Baroness Mary Vetsera were found in the royal hunting lodge at Meyerling, there has been no official explanation of the double tragedy. "The accidental shooting of the Crown Prince when on a hunting expedition," is the way the court circular referred to the tragedy, while there was no inkling whatever that the death of the young Baroness had occurred at the same place or at the same time.

The Countess says, in effect, that the Crown Prince killed his sweetheart and then took his own life because he feared that a plot in which he was engaged was about to be discovered, and that he would be court-martialed and shot. That plot, according to the Countess, was a conspiracy on the part of Rudolph, the Archduke John of Tuscany and some others to disrupt the Austro-Hungarian Empire by making Rudolph King of Hungary.

**Blames the Baroness**

The Countess says that although the Crown Prince was a dissolute man, whose conduct had cost him the love of father, mother and wife, he was not primarily to blame for the affair with the Baroness. The girl fell in love with him before he had ever noticed her, and wrote him a letter begging him to meet her. The Countess appears to have assisted to arrange some of the stolen interviews that followed, though she protests that she only shielded the girl. But soon gossip connected their names. The indiscretion of the young Baroness went the length of publicly insulting the Crown Princess Stephanie, and it seemed probable that she would be dismissed from the court.

**A Ghastly Ride**

It was in this crisis of their affairs that Rudolph took her with him on a hunting expedition to Meyerling. One morning when they did not appear at the usual hour, Count Hoyos the attendant of the Prince, broke open the door and found both dead, a small revolver in the hand of Rudolph. Calling in another servant whom he could trust, the Count removed the body of the girl to another room. Then he had both doors locked and guarded while he hurried to Vienna with the news of the tragedy. It was announced that the Crown Prince had been injured, and after a noted doctor had been hurried to the scene the death was announced. In the meantime, the family of the Baroness Vetsera were communicated with. Two uncles went down to Meyerling to bring the body home. The police insisted that the girl should be dressed, and that the body should be held upright between the two uncles on the seat while they drove in a carriage from the hunting lodge. A few miles away, the carriage turned into the gates of a monastery, and here the body was hurriedly buried, neither the father nor mother being allowed to be present and everyone who knew anything of the scandal being sworn to secrecy.

## GALLOPING HORSE TOY

**Beast's Legs and Head and Jockey's Body Move**

An amusing toy in the form of a galloping horse has been designed by a Kentucky man. It is particularly appropriate these days when mechanical toys are absorbing the youth of the land. The body of the horse is fixed to a standard rising from the base, but the forelegs and hindlegs are pivoted to the body and at their

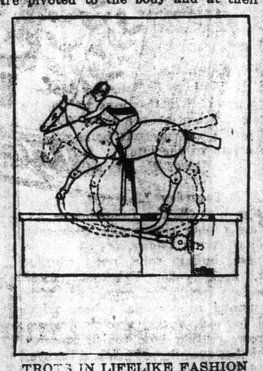

TROTS IN LIFELIKE FASHION

middle joints. The tail and neck are also pivoted to the body and the body of the jockey is pivoted at the hips. The horse's feet are fastened to swinging shafts that operate in the base by means of a rotatable gear. As one shaft is pushed forward the other comes backward, each carrying with it a foreleg and hindleg on the same side of the animal. The gear is operated by means of a crank and the faster the crank is turned the faster the horse trots, bobbing his head and waving his tail, while the jockey seems to urge him.

**Gouges Cut the Fruit**

For preparing grape fruit for the table quickly there has been invented a knife with a curved serrated edged blade.

**Garbage Fed to Cattle**

A German city collects its garbage, treats it by a drying process and mixes it with molasses to form a food for cattle.


**Electric Restorer for Men**

**Phosphonol** restores every nerve in the body to its proper tension; restores vim and vitality. Premature decay and all sexual weakness averted at once. Phosphonol will make you a new man. Price $3 a box, or two for $5. Mailed to any address. The Scobell Drug Co., St. Catharines, Ont.


## INTERESTING RELICS HAVE BEEN UNEARTHED

**A Perfect Network of Tunnels and Many Rare Old Coins Found in a Montreal Excavation**

Workmen engaged in tearing down an old convent found a perfect network of tunnels, secret passages and hidden chambers. All sorts of coins, medals, statues of the days of the Bourbons were recovered.

One of the relics found was a five-franc piece, which left the Mint of France bright and shiny in the year 1732, when Louis XV. ruled in glory over France and Navarre. This coin finally came to Canada, and must have lain undisturbed for years, till a workman saw something shining among a mass of fallen stones, and picked it up. "Lud. XV., D.G. Fr. et Nav., Rex," is the inscription on one side. On the reverse are the words: "Sit nomen Domini benedictus, 1732." Another coin is of more recent date and bears the inscription, "Charles X., Roi de France, 1828," and still another contributes an interesting souvenir of the early days of the nineteenth century. It is a British-Canadian coin, commemorating the peace which followed the war of 1812. It is dated 1816, and bears the inscription, "Isaac Brock, the hero of Upper Canada."

Hand-wrought nails and dried pieces of timber were also uncovered. However, it is the tunnels that aroused the greatest interest. Owing to the extraordinary number and the complete network of these subterranean passages it is estimated that to duplicate this work to-day would cost a figure running well into the hundreds of thousands of dollars. There was discovered a method of construction to render the top of the tunnels impervious to water which if applied to modern day construction of this nature would be of immeasurable value. In the old days, before cement existed, the craftsmen and masons accomplished the desired end by placing over the stones forming the arch of the tunnels a layer of blue clay, with the result that the tunnels were rendered dry.

Another interesting feature of these structures is the clever use made of flat stones, which were evidently gathered along the long reaches of the St. Lawrence. Undoubtedly the structures were a part of the early defences of the settlement as it was customary then to supplement the efficiency of the fortifications by complicated subterranean passages and tunnels, into which a garrison could retreat in case it was rendered necessary. The removal of the old building reveals something of the early life of the little colony.

## VALUE OF CREOSOTING

**Treated Railway Ties Last Much Longer—Creosote Mostly Imported**

One million four hundred thousand gallons of creosote could have been produced in Western Canada last year if the coal that was converted into coke had been coked in by-product ovens. With the exception of the creosote produced from the by-product ovens at Sydney, N.S., and at Sault Ste. Marie, Ont., no creosote is produced in Canada. This valuable wood preservative is imported from Britain and the United States, but the high cost of the imported article has restricted its use very materially. In view of the steady and even rapid rise in the price of almost all classes of wood products, the importance of creosote is readily seen. For example, there is the problem confronting Canadian railways in obtaining timber for cross ties. There were 13,683,770 ties purchased in Canada last year, an increase of 48.5 per cent. over the figure for the previous year. When it is considered that the annual replacement of ties on existing lines amounted to about 10,000,000, it is evident what enormous quantities of tie material are required in order to supply the demand. This demand will not remain stationary, but, on account of the increased mileage of railways being constructed in Canada will increase each year. Owing to the other demands for lumber and wood products, the price of cross-ties has been steadily increasing. The cost of tie maintenance is now a large item of expense and the higher prices of the better grades of wood have forced the railway companies to use inferior woods. In order that the lower grades of wood may be economically used for ties it will be necessary to creosote those species that fail through decay, writes W. J. D. in Conservation. In order, also to utilize ties of the softer woods, it is necessary to use tie-plates. When it is remembered that the average life of an untreated tie is seven years while the life of a treated tie is seventeen years, the importance and value of creosote is readily seen.

**Like a Private Car**

An automobile built for a Montreal enthusiast is arranged like a private railroad car and can carry 25 persons on short trips and 11 on journeys in which sleep accommodations have to be provided.

**Scientific Chicken Raising**

An apparatus invented by a Paris scientist hatches chickens and protects them from all microbes until they reach a desired age.

**Aid to Shavers**

A rubber complexion brush has been mounted on one side of a shaving brush to rub in the lather after it has been applied.

**Keys on Zither**

A zither which is played by keys instead of the usual pick has been invented.

**Freak Machine Flys Well**

A V-shaped, tailless aeroplane is making successful flights in England, particularly in strong winds.


**Dr. de Van's Female Pills**

A reliable French regulator; never fails. These pills are exceedingly powerful in regulating the generative portion of the female system. Refuse all cheap imitations. Dr. de Van's are sold at $5 a box, or three for $10. Mailed to any address. The Scobell Drug Co., St. Catharines, Ont.


## Lacrosse

The lacrosse season was opened in Brantford Saturday when the local intermediate team defeated the St. Simon team of Toronto at Agricultural Park by a score of 8 goals to 2, the half time score being 4-2.

There was a very slim crowd in attendance.

Thomas Kelly officiated as referee.

The Brantford team was composed of: Goal, Shannon; point, Nichol; cover-point, Ions; defence, Collins, Danby; Green; centre, Lawton; home, Woodley, Hill, Campbell; outside home, Slattery; inside home,

## LITTLE VICTIMS OF ST. VITUS DANCE

**It is Most Common Among Children of the School Age.**

If your child—whether boy or girl—is fidgetty, emotional and awkward, you should watch it carefully as it may develop St. Vitus' dance. Frequently children cannot keep still, they move with strange actions, their limbs jerk and their features twitch nervously. Speech is confused and the whole muscular system not under control. These are among the symptoms of St. Vitus' dance, a trouble that afflicts growing girls and boys, most frequently during the school age. Dr. Williams' Pink Pills are such a splendid nerve tonic that they have cured the worst cases of St. Vitus' dance. They do this because the new, rich blood they make feeds and strengthen the starved nerves, thus throwing off the disease. Here is an example. Mrs. L. G. Gifford, Westover, Ont., says: "For over two years my little girl, Constance, was a sufferer from St Vitus dance. She was frightened badly by a dog, which seemed to bring on the trouble, and notwithstanding all we did for her it seemed to be growing worse. She grew so bad that she could not feed herself and her speech was so badly affected that we could scarcely understand her. The twitching and jerking of her limbs was pitiable. At this juncture we began giving her Dr. Williams Pink Pills and to our great joy they have completely cured her, and she is now as healthy a child as you can find."

Dr. Williams' Pink Pills are sold by all medicine dealers or sent by mail at 50 cents a box or six boxes for $2.50 from The Dr. Williams' Medicine Co., Brockville, Ont.


# Unreserved AUCTION SALE

**Of Farm Stock and Implements.**

W. Almas and Son have received instructions from MR. MARK TOM, to sell by public auction, at his farm, situated 2 miles south of Burford, 1 1-2 miles from Burford Station, concession 9 on **Thursday, May 29,** commencing at one o'clock sharp, the following:

Horses (4 head)—One bay mare, 8 years old, ladies' driver, 16 hands high, city broken; 1 black gelding, 4 years old, 16 hands high, weight 1300 lbs., extra good worker; 1 chestnut gelding, 3 years old, 15.3, broke to all harness — a very fine carriage horse; 1 bay gelding, 3 years old, 16 hands, weight about 1,200 lbs.

Cattle (12 head Jerseys))—One 5 year old, due Nov. 2nd; 1 eight year old, 1 six year old, 2 three year old, 1 two year old, all new, milch; 1 farrow cow, milking; 1 yearling heifer, 1 heifer calf, 6 months old; 1 bull calf, 4 weeks old; 2 Durham Grades, fresh milch.

Implements—One Deering binder, 6 ft. cut, in good repair; 1 Deering mower, 5 ft. cut; 1 ten fot horse rake, 1 six foot spring tooth cultivator, 1 Wisner drill, 1 Economy Plow, 1 set iron harrows, four section; 1 steel roller; 1 corn cultivator, 2 lumber wagons, two inch tires; 1 fourteen ft. stock rack; 1 top buggy, 1 steel tire top buggy, bike gear; 1 piano box cutter; 1 pair Bain bob-sleighs; 1 hay tedder; 1 Chatham faning mill, with bagger attachment.

Harness—One set double harness, 2 sets single harness, quantity of odd harness and collars, 2 horse blankets.

Dairy Utensils— One De Laval cream seperator, No. 15, good as new; 1 Favorite Churn, No. 3, pails, creamers, butter bowls, print and ladle, 1 cream pail.

Household Furniture— One Happy Thought Range, No. 9, with reservoir; 1 wood cook stove, 1 Radiant Home Heater, with oven; 1 wood heater, 1 large box stove, with oven; quantity of stove pipe; 1 Sunlight Washing Machine, good as new; 1 wringer, 1 Bell organ, 5 octave, in good conditio; 1 dresser, 2 wash stands, 2 bed steads, with springs; quantity of bedding; 2 kitchen cupboards, 1 walnut centre table, 1 large fall table, solid walnut; 1 extension table, 3 small tables, 1 lounge, number of chairs, quantity of dishes and sealers; 1 good 8-day clock, about 45 yards of rag carpet, also bedroom and stair carpet; 1 hall rack, a number of roller blinds; 1 new perfection coal oil stove, with 3 burners and oven; a quantity of house plants.

Poultry—About 40 hens, 1 pure bred light Grahma cockerel.

Feed—About 4 tons of timothy hay.

Miscellaneous— One wheelborraw, 1 cross-cut saw, 2 log chains, 1 Buck-saw, 1 ladder, 1 stone boat, hoes, forks, shovels, 1 manure hook, and numerous small articles.

Lunch at noon for those from a distance.

Terms—All sums of $10 and under cash, over that amount 5 months' credit will be given on furnishing approved security or 3 per cent. o for cash, on credit amounts.

Come early and we will start on time.

Mark Tom, Proprietor. W. Almas and Son, Auctioneer.

There is nothing like a "Tea Pot" test at your own table to prove its sterling worth!

# "SALADA"

TEA "Always and Easily the Best"
BLACK, GREEN, or MIXED. Sealed Airtight Packages Only

THE STANDARD BANK OF CANADA
ESTABLISHED 1873
HEAD OFFICE TORONTO

SENDING money to any point in Canada, the United States or Europe is safe, economical and expeditious when this Bank's drafts and money orders are used.

BRANTFORD BRANCH
W. C. BODDY, Manager. Sub-Branch at Eagle Place.

## GRAND --- Entire Summer Season
## FRANKLIN STOCK COMPANY

Mon., Tues. and Wed. May 26, 27, 28
**The Girl of The Golden West**
The greatest western play ever written.

Thurs., Friday and Sat. May 29, 30 and 31
**THE MAN OF THE HOUR**
ONE OF THE GREATEST PLAYS OF THE DAY

PRICES—Night all seats reserved 10-20-30. Matinee every Saturday, Children 10c, Adults 20c.

# M. E. LONG FURNISHING CO.,
LIMITED
*Sells The Best As Well As Cheap*

*Furniture of all kinds*
*Carpets all makes*
*Linoleums, Inlaid, Printed and Cork*
*Draperies in all the various kinds*
*Shades, all widths*
*Upholstered Goods*
*Wicker chairs upholstered*
*Couches and Davenports*
*and the famous "Hoosier Kitchen Cabinet."*

**M. E. Long Furnishing Company, Ltd.**
83-85 COLBORNE STREET

# Your Furs are Safe in our Vaults!

Why send them out of town when they can be stored just as well in Brantford?

Furs are so highly prized by everyone, it follows that great care must be taken to protect them from the ravages of moths. It is a fact that more furs are ruined by these pests than by actual wear.

The cold, dry air system of storage is a positive safeguard against moths. Much work and worry can be avoided by simply telephoning us at 619, and we will call for your furs and other winter apparel. You place your own valuation on each article, and we are responsible to you for that amount in case of loss by fire or moths. Our charge for storage and insurance is 3 per cent. of the value—a moderate charge when it is remembered that we carefully dust each article, and hang them in a vault that is intensely cold.

Nothing is packed or folded. Everything is kept on hangers, so that the most delicate article will not become creased or mussed, and will carry no odor of moth preventatives.

**Brantford Cold Storage Company, Limited.**
Phone 819. 104-106 Marlborough St.

COMFORT SOAP

"IT'S ALL RIGHT"

It Lasts.
The Clothes Last.
Its Friends Last

POSITIVELY THE LARGEST SALE IN CANADA

## Tomorrow People

By RUTH CAMERON

"WHEN to-morrow comes it still will be to-morrow."

"We are going to be so happy next fall," a friend of mine told me the day. "We are going to move into one of those beautiful new apartments they are building on the Avenue, and I'm going to buy the guest-room furniture we have been saving up for so long, and at last I shall be able to entertain my friends as I want. It seems to me I can hardly wait for fall to come."

As I look back across my friendship with this young woman, I remember a time when she could "hardly wait" for the day to come when she and her husband were to leave the place where they were boarding and really go to housekeeping in their first little apartment; and before that, a time when she could "hardly wait" for her wedding day; and before that a time when she could "hardly wait" until July for the summer vacation which we planned in the spring.

"And when to-morrow comes, it still will be to-morrow."

There are a great many people in the world who are always about to be happy. In the to-morrow of their fulfilled anticipations they are sure they will find happiness; and they are so intent upon looking forward that they quite forget to realize that to-day is the to-morrow of yesterday's anticipation.

The very best time to do kind deeds is to-day; the very best time to start any good undertaking is to-day; the very best time to be happy is to-day, this hour, this minute.

"If an inhabitant of some other planet were to visit America," says Swett Marden, "he would probably think that our people were all engaged for something beyond, some other destination, and that where they seem to be living is merely a way station where they unpack only such of their luggage as they need for a temporary stay. They are not really settled to-day, do not really live in the now, but they are sure they will live to-morrow or next year when business is better, their fortune greater, when they move into their new house, get their new furnishings or their new automobile, then they will be happy. But they are not really happy to-day."

That is a great indictment of the American people, and I am afraid a just one. It is peculiarly our national tendency to be in too much of a hurry, to be ready to live, to have any time left for living itself. "Manana" is as much our failing as the Spaniards', only in a far different sense.

Anticipation has its uses, but it also has its abuses. Look forward to tomorrow's joy by all means, but don't look forward so eagerly that you miss the delights of to-day. Be happy this day, this hour, this minute. You can be of that happiness.

Ruth Cameron

## Wrinkles

By HOWARD L. RANN

WRINKLES are a form of facial frescoing with which nature embosses people who worry. Some people worry more than others and are embossed to such an extent that they look like a bas relief map of ancient Jerusalem.

The wrinkle is composed of several deep dimples strung together. Everybody admires a dimple, but when a number of them come together and unite in producing a wrinkle, the owner invests in a bottle of skin food and a rubber massage roller.

Wrinkles are caused by a variety of conflicting emotions, such as worry over the fit of a new gown, anxiety over the corn crop or fear least the bread will burn It doesn't require much effort to produce a set of wrinkles that can hardly be told from the epitaph of Rameses II. as all that is necessary is to sit down and fret over something that might happen thirty years ahead.

The most dastardly form of wrinkle is known as the crow's foot. This is a deep convulation of decorative design which is so adhesive that the ordinary cosmetic will turn tail and flee. Some society people grow crowsfeet at the age of forty, due to studying a bridge hand until three o'clock in the morning, and would be glad to exchange them for a mild, domesticated mole or some other unobtrusive blemish.

Wrinkles are sometimes caused by wearing spectacles fitted by an eye specialist who graduated from a glass blowing factory. This produces wrinkles which mingle at the bridge of the nose. Many a man is wearing a set of encrustated wrinkles due to the astigmatic nose glass and getting by with the neighbors on the score of studious habits.

## Football

**Dundas 10, Dufferin Rifles, Brantford 2.**

Lundas defeated Dufferin Rifles, before the largest crowd of the season. The Dufferin Rifles have the reputation of being the leaders of the Brantford league and the Valley town people were looking forward to a fast game. Both teams had their best players. Dundas played the same men that trounced the Westinghouse a week ago, with the exception of Bland, who was hurt during the week Howarth went to right back and Hales played on the half back line. Right from the commencement the Dundas forwards were conspicuous by their clever passing and shooting and what had been looked forward to as an interesting game was turned into a very one-sided affair.

**S.O.E. 4, Holmedale 1.**

The Sons of England defeated Holmedale Tigers on Saturday by the score of 4 to 1. About 300 people lined the grounds when the following teams took the field:

S. O. E.—Holmes, Wright and Smith; Stewart, Clark and Biggs (captain) Miller, Mathews, Walter Smith Knightley and Johnson.

Holmedale —Scanlon, Martin and Hoyle (captain), Rancliffe, Williamson and Wilson; Moorcroft, Hart, Owen, Scanlan and Archer.

Johnson scored just for the Sons and Nnightley dropped in two by fine work in spite of Scanlon's great stand in goal for the Tigers.

**Notes on the Game.**

Two balls were broken in the first half.

Hats off the Sons have won a game There are more to follow.

Three reserve men played good.

Two more goals for Jim; four out of six.

The Son's captain, Frank Biggs is the penalty King.

Scanlon is a good goalkeeper.

Williamson, the Son's old captain, this year with the Tigers, is as good as ever.

Holmedale played ten men the last fifteen minutes.

Trainer Clay was only called on the field once.

It was a clean game and good.

Old James Clay has the smile that won't come off. His boys have started winning.

**Cockshutts United 3, All Scotts 2**

The All Scotts and Cockshutt United played a hard, fast and exciting game at Mohawk Park Saturday before a large turnout of spectators. Right from the start both teams went at it hammer and tongs and splendid football was witnessed throughout. Result, All Scotts. 2; Cockshutt United 3. Goal scorers, (Scotts) J. Little 1, Malloy 1.(Cockshutt's) Plant 1, R. Richardson 2.

Trainer Burns requests all players to meet at the Borden Club to-night at 7.45. Every man must bring his outfit.

### BERLIN BEAT LONDON

**Bramble Twirled Masterly Ball for the Winners**

BERLIN, May 27.—Berlin broke London's winning streak, they taking yesterday's fixture by 6 to 2. Bramble worked for the locals and won his first game of the season. He pitched masterly ball and kept the hits scattered with the exception of the eighth. Keenan's hopes had little difficulty in connecting with the offerings of Fitzpatrirk, and after gathering eight safeties and five runs up to the seventh he was banished in favor of Reilly. London had a bad day in the field, which, coupled with the local's timely swatting spelled the Cockney's defeat. By bunching their hits in the third, fourth, fifth and eighth. and aided by London's errors, the five counters were recorded. The visitors got one in the third on two singles. In the eighth Linneburn, Matteson and Bierbauer filled the bases on singles, but Clickenger's best was a sacrifice fly, scoring Linneburn. Bramble got himself out of a hole by fanning Stewart and Dunlop.

**Humors Come to the Surface** in the spring as in no other season. They don't run themselves all off that way however, but mostly remain in the system. Hood's Sarsaparilla removes them wards off danger, makes good health sure.

LOOK YEARS YOUNGER! GRAY HAIR. DARKENED BEAUTIFULLY WITH SAGE

Says Sage and Sulphur Will Stop Falling Hair and Cure Dandruff.

Common garden sage brewed into heavy tea with sulphur and alcohol added, then left to age and carefully filtered will turn gray, streaked and faded hair beautifully dark and luxuriant; remove every bit of dandruff, stop scalp itching and falling hair.

Yet a few applications will prove a revelation if your hair is fading,gray, scraggy and thin. Mixing the Sage Tea and Sulphur receipt at home, though, is troublesome. An easier way is to get the ready-to-use tonic, costing about 50 cents a bottle at drug stores, known as "Wyeth's Sage and Sulphur Hair Remedy," thus avoiding a lot of muss. Some druggists make their own but it isn't nearly so nice as Wyeth's.

While wispy, gray, faded hair is not sinful, we all desire to retain our youthful appearances and attractiveness. By darkening your hair with Wyeth's Sage and Sulphur, no one can tell because it does it so naturally; so evenly. You just dampen a sponge or soft brush and draw it through your hair, taking one small strand at a time. Do this to-night and by morning all gray hairs have disappeared, after another application or two it will be restored to its natural color and be even more glossy, soft and luxuriant than ever.

Local druggists say they are selling lots of "Wyeth's Sage and Sulphur" and it surely helps folks appear years younger.

SEALED TENDERS addressed to the undersigned, and endorsed "Tender for New Barracks Block, New Barracks, Toronto, Ont." "Tender for Sewer pipe laying, New Barracks, Toronto, Ont.," etc., as the case may be.

Each person or firm may tender for any number or all of the above works, but a separate tender must be submitted for each work. (No bulk or conditional tender will be entertained.)

Plans, specifications and forms of contract can be seen and forms of tender obtained at the office of Messrs. Chipman & Power, Engineers, Mail Building, Toronto, Ont., and at this Department.

Persons tendering are notified that tenders will not be considered unless made on the printed forms supplied, and signed with their actual signatures, stating their occupations and places of residence. In the case of firms, the actual signature, the nature of the occupation and place of residence of each member of the firm must be given.

Each tender must be accompanied by an accepted cheque on a chartered bank, payable to the order of the Honourable the Minister of Public Works, equal to ten per cent (10 p.c.) of the amount of the tender, which will be forfeited if the person tendering decline to enter into a contract when called upon to do so, or fail to complete the work contracted for. If the tender be not accepted the cheque will be returned.

The Department does not bind itself to accept the lowest or any tender.

By order.
R. C. DESROCHERS,
Secretary.

Department of Public Works.
Ottawa, May 12, 1913.

Newspapers will not be paid for this advertisement if they insert it without authority from the Department.—40717.

SEALED TENDERS addressed to the undersigned, and endorsed "Tender for Block, New Barracks, Toronto, Ont." "Tender for Sewer pipe laying, New Barracks, Toronto, Ont.," etc., as the case may be.

Each person or firm may tender for any number or all of the above works, but a separate tender must be submitted for each work. (No bulk or conditional tender will be entertained.)

Plans, specifications and forms of contract can be seen and forms of tender obtained at the office of Messrs. Chipman & Power, Engineers, Mail Building, Toronto, Ont., and at this Department.

Persons tendering are notified that tenders will not be considered unless made on the printed forms supplied, and signed with their actual signatures, stating their occupations and places of residence. In the case of firms, the actual signature, the nature of the occupation and place of residence of each member of the firm must be given.

Each tender must be accompanied by an accepted cheque on a chartered bank, payable to the order of the Honourable the Minister of Public Works, equal to ten per cent (10 p.c.) of the amount of the tender, which will be forfeited if the person tendering decline to enter into a contract when called upon to do so, or fail to complete the work contracted for. If the tender be not accepted the cheque will be returned.

The Department does not bind itself to accept the lowest or any tender.

By order.
R. C. DESROCHERS,
Secretary.

Department of Public Works.
Ottawa, May 12, 1913.

Newspapers will not be paid for this advertisement if they insert it without authority from the Department.—20115.

Removal Notice

Gibson Coal Co.

44 1-2 Market Street
—MOVED TO—
148 Dalhousie St.

Satisfying

Keefe's

Special Extra Mild Ale

is light, mild and satisfying. Strong in positive food values—nourishing and invigorating—a mild, gentle stimulant.

Brewed in a model brewery, to meet the needs of the home—the family—the athlete—or anyone in need of a food-tonic.

*"The Beer That Is Always O.K."*

Order a case at your dealer's TODAY.

293

F. RATHBURN, 47 Colborne St.

Capital Paid Up $3,000,000.
Reserve $3,750,000.
Total Assets Over $48,000,000.

BANK OF HAMILTON

Your Opportunity

IF a very promising proposition were submitted to you to-morrow, one that required a little capital, would you be in a position to accept it, or would you be forced to step back and allow someone else to grasp your one chance?

There are few opportunities for the man with nothing, but at the door of the man with a bank account fortune knocks often.

Start an account with this bank. One dollar is enough. Add to it regularly, and you will soon build up a substantial balance.

Brantford Branches
MAIN OFFICE
B. Forsayeth, agent
EAST END BRANCH
G. S. Smyth, agent

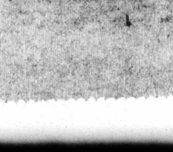

DR. A. W. CHASE'S CATARRH POWDER 25c.

is sent direct to the diseased parts by the Improved Blower. Heals the ulcers, clears the air passages, stops dropings in the throat and permanently cures Catarrh and Hay Fever. Use a box blower free. Accept no substitutes. All dealers or Edmanson, Bates & Co., Limited, Toronto.

What is Home Without
A Refrigerator

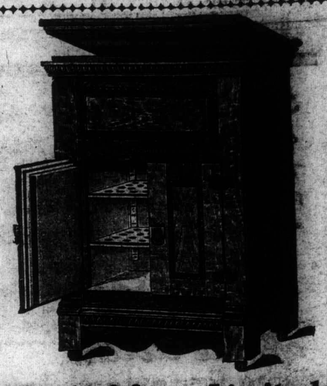

No well regulated home can afford to be without one of our fine refrigerators. We have them in all sizes and prices from **$9.50 to $90.00**. We invite you to see our fine stock.

Also screen doors and windows and
White Mountain Ice Cream Freezers etc.

Turnbull & Cutcliffe, Limited
Hardware and Stove Merchants

It Stands the Tests
of
Durability, Covering Power, Spreading Capacity.

High Standard Paints

Ask for color card of our House Paints, Floor Paints, Varnish Paints, Alabastine, etc.

We carry a full line of Paints, Varnishes, Dry Colors, and Oils.

W. S. STERNE
120 MARKET STREET

Here's fine indoor exercise!

It's a constant benefit to teeth, to appetite, to digestion—

It's a very pleasant occupation that doesn't interfere with work or play. Your mouth is refreshed and your breath purified. Each stick lasts as long as you wish and ***costs less than a cent***—if you

BUY IT BY THE BOX

It's economical enjoyment that retains its freshness until used.

Look for the spear
Avoid imitations

Wm. Wrigley Jr. Co., Ltd.
7 Scott Street
Toronto, Ontario

Made in Canada

R. D'Emo, Adv., Chicago

29

*If N.P. SOAP were moulded into cakes it would cost more money and it would not be any better soap.*
*A 15cent bar of N.P. SOAP weighs more than 4 five cent cakes of other brands.*
*- more than five cakes of some kinds.*
*Buy N.P. SOAP- the finest soap you ever used and save from 25 to 40 cents of the dollar.*
2

NEW SHIRTS!

Say, you never saw so many "right down" good looking Shirts in one bunch before!

You will find one here for every need, and the prices are away low down, quality considered.

Broadbent Special, worth 1.25 ..... 85c

Other excellent qualities at 1.25, 1.50, 1.75, 2.00, 2.50, and ..... 3.00

BROADBENT

We are Always Glad to Show You!

"and now—— she takes in boarders"

The children are in an institution.

Do you see it man—that wife of yours slaving for a crowd of lodgers—trying to make ends meet and to give the kiddies a decent education?

Think a moment—think of the difference it will make if you provide for them now, while you have the chance.

Ample life insurance is a question of manhood. You are doing one of the noblest things in your power in miantaining sufficient life insurance to protect your family's future. Are you doing it.

HAROLD CREASSER
DISTRICT MANAGER
Imperial Life Assurance Co.

The Housewife and the Toll Call

The rains will come and the winds will blow—but you haven't "got to go out." The Bell Telephone will reach baker, butcher and department store in town. It will allow a pleasant "visit" with relatives or friends in city or suburbs.
Experience the pleasure of a day well spent—complete in satisfaction and accomplishment—by means of the telephone's ready aid.
The lines of the Bell System make neighbors of us all—city and country, town and suburbs.

OUR TWO-PARTY LINE SERVICE IN YOUR HOME :: :: COSTS ONLY $18 A YEAR. :: ::

The Bell Telephone Co. of Canada.

The Chief Delight

in our surpassing Ice Cream is its delicious flavor. Everybody who tastes it wants more of it - a tribute to its purity and excellence. We make it fresh daily for our patrons, in all the approved flavors, and its cool comfort renders it an indispensable dish. Try it in our store, or take a brick home with you. We know you'll enjoy it.

The Sugar Bowl
(VALCHOS BROS., Proprietors)
Wholesale and Retail
Automatic Phone 691 - Bell Phone 517
Home-Made Candy and Ice Cream
120 COLBORNE STREET

You are on the Track of Good Coal

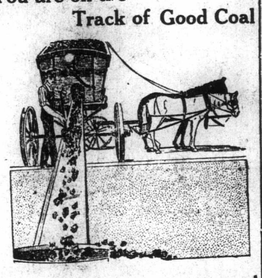

when you come to our Yards to buy it, for we keep none but the best qualities, and ours is always good alike. It is a well-screened, dry and clean Coal that has nothing else in its composition. You get your full weight of "all coal," too, and no dirt or rubbish to fill up, and our present low prices should tempt you to put in a Winter's stock.

F. H. WALSH
Coal and Wood Dealer
'Phone 345
Sole Agents Beaver Brand Charcoal

EUREKA
Vacuum Cleaner

We are sole agents for best cleaner made. Call us up, 'phone 843, and have us demonstrate it to you.

We also carry a complete line of Electric Fixtures, Electric Irons, Toasters, and Motors.

F. WEBSTER
211 Colborne St.

Cook's Cotton Root Compound.

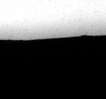

The great Uterine Tonic, and only safe effectual Monthly Regulator on which women can depend. Sold in three degrees of strength—No. 1, $1; No. 2, 10 degrees stronger, $3; No. 3, for special cases, $5 per box. Sold by all druggists, or sent prepaid on receipt of price. Free pamphlet. Address: THE COOK MEDICINE CO., TORONTO, ONT. (formerly Windsor)

# LUTHER M'CARTY FELL DEAD FROM HARD PUNCH

## Heavyweight White Championship of The World at Calgary Ended in a Fatality Pelky's Punch Did The Damage.

CALGARY, Alb., May 27.—Luther McCarty, champion white heavyweight fighter of the world, is dead from a blow. He died within two minutes in the first round of his battle with Arthur Pelky here Saturday. The arena in which thousands witnessed the tragedy was placed under temporary siege by the police, and a monster round-up of all who saw or participated in the fight was carried by the municipality of Calgary. McCarty died without regaining consciousness.

Thousands of men were kept in the arena for hours and will not be allowed to return to their homes until they give their names to the authorities.

The ring tragedy has thrown the city into a state of wildest excitement. The authorities, awaiting orders from higher officials, are holding Pelky and the promoters.

The fight was bitterly contested. McCarty was confident of victory, and, with the prestige and confidence of a champion, entered the battle with a grim determination to end it as quickly as possible. The crowd had just settled down to witness what was looked upon as a hard and gruelling battle. The men felt each other out, neither doing much damage. McCarty suddenly landed a blow on Pelky's face and then missed. Pelky clinched with the champion and when they broke away the crowd cheered. McCarty again landed a right on Pelky's head and Pelky feinted.

### The Fatal Blow.

McCarty was drawn into the trap and opened his guard. Quick as a tiger Pelky rushed the champion, landing a terrific blow just below the heart. McCarty did not drop. He stood, reeling about, dazed. Pelky was about to strike him again when he noticed that McCarty's eyes were closed. He stepped back, McCarty still swaying.

The thousands who began cheering Pelky's rush, became silent as they watched McCarty. Suddenly the champion raised his hands in the attitude of self-defence, but they dropped again, his arms limp. He made a feeble effort to strike a blow, and before Pelky could rush him the champion's body stiffened, his heels clinking together and his spine rigid. He fell with his head bent forward, his forehead striking the canvas a glancing blow. As he fell, Referee Ed. Smith of Chicago began counting. At the count of ten he waved Pelky away and pronounced Pelky winner.

Seconds rushed into the ring and McCarty was lifted to his corner. The arena was a bedlam. Believing it a plain knockout, the spectators threw their hats into the ring, in the air and cheered as only a crowd can cheer when a new champion arrives. Hundreds of them had left the arena, when the activity at the ringside attracted those who remained. It appeared too serious for a plain knockout, and the ring was rushed in the crowd's effort to learn what was the trouble. Doctors, hurriedly summoned, were attending McCarty. He had not opened his eyes and had failed to respond to restoratives.

After fifteen minutes a doctor stepped to the ringside and raised his hand. 'He is dead" he said.

"The blow over the heart caused a paralysis."

There was no sound greeted the doctor's statement and he soon was lost in the crowd about the dead champion, who was lifted over the ropes, his gloves still on, and carried to a dressing room in a corner of the arena.

### Police Held Spectators.

The news of the champion's death spread rapidly and soon police were on the scene in great numbers. They came in automobiles and ordered the gates closed. They did not place the promoters under arrest, but told them they would be arrested if they attempted to go away.

There were probably 10,000 men in the arena when it became known that McCarty was dead. A few minutes before, whetted by the lust of primitive battle in the preliminaries that had been fought, it had been a howling mob, but the next put a quietus on the spirits of the spectators, and they filed quietly out of the arena, shocked by the tragic end of the battle. Both men apparently were in splendid condition when they entered the ring, although McCarty weighed 200 and had not trained for this fight.

When McCarty entered the ring he was laughing and joking with his friends and assistants and apparently was in a confident mood. A few minutes later Pelky appeared. Both men were cheered. Pelky, a strong local favorite getting a greater volume of the applause.

Almost the last words McCarty heard were from a preacher. The pastor of a local church entered the ring and after saying there was nothing brutal in the preliminaries, asked the great assemblage to think that they were daily engaged in a similar fight in life. The preacher said he did not disapprove of boxing, that he had boxed himself when he was younger. He concluded by inviting all present to church on Sunday. He was listened to respectfully by the crowd.

The physician who took charge of McCarty and made a thorough examination after death contends that the collapse of the fighter was due to organic heart trouble and paralysis of the heart. He said, that owing to McCarty's condition, almost any blow over the heart was sufficient to cause death.

### Pelky Overcome.

William McCarney, McCarty's manager, is prostrated over the tragic end of his protege. When physicians announced the pugilist dead, McCarney burst into tears.

Luther was the cleanest and best boy I ever had anything to do with." McCarney said.

"I am very sorry," said Tommy Burns, manager of Pelky. "It is one of those things which cannot be helped, and my sympathy goes to Pelky too. He was no more responsible for what happened than a man would be who was a mile away from the ringside.

Pelky is still too overcome by the tragedy to make any statement.

McCarty was well known in Calgary, where he worked until two years ago as a teamster before he took up pugilism, it was here that he started his career and here he ended it.

Referee Smith preferred to say say nothing except that it was not a hard blow that knocked McCarty down.

Luther McCarty is the first 'champion' to be killed in the ring. There have been many other fatalities, but the victims were usually preliminary fighters—lads and men who did not train properly.

Arthur Pelky, by the knockout punch, automatically gained McCarty ring title—the champion white heavyweight of the world.

### McCarty Record.

Luther McCarty was born in Lincoln, Neb., on March 17, 1892. His father was an Indian half-breed and his mother of Irish extraction. Standing a trifle over 6 feet 3 inches, he was physically powerful, yet a comparatively weak hitter.

He first sprang into ring prominence when he defeated Carl Morris at Springfield, Mo., on May 3, 1912. McCarty was immediately hailed as a real "white hope," but he failed to live up to the reputation. His best battle was Al. Palzer at Los Angeles last New Year's day, when he defeated the conqueror of Bombardier Wells in eighteen rounds.

Previous to that bout he stopped Jim Flynn in sixteen rounds on Dec. 10, 1912, at Los Angeles. His last bout previous to the fatal battle of Saturday was a ten round victory over Frank Moran here on April 30.

### Arthur Pelky.

While never a clever boxer Pelky has always been noted as a terrific slugger with a knockout blow with either his right or left hand. He has fought a number of bouts throughout the east, usually meeting third-raters with rather indifferent results. His two bouts of importance were against Jess Yillard at the Garden A.C. last July and Tommy Burns at Calgary several weeks ago. Williard outpointed him.

He has had twenty bouts and won twelve.

Jim Coffey, the Dublin Giant, who fought Jim Flynn at the Garden A.C. on Friday night is the only man who ever knock out Pelky. Coffey, in Philadelphia last winter, dropped Pelky for the count in the second round of a scheduled six-round bout. Coffey rushed Pelky just as the bell rang and knocked him flat with a right hand smash to the jaw. The Canadian was believed to be only a third rater. Billy McCartney, McCarty manager, entertained a similar opinion regarding Pelky as a fighter. In a letter to Dan McKitrick, McCartney wrote:

"After the bout with Pelky, Luther fights another 'big stew' at Regina. McCarty will recieve $4000 for his end. Pretty soft, eh"

### McCarty's Town in Mourning.

O'NEILL, Neb., May 27— Luther McCarty's death in Calgary Saturday put O'Neill in mourning. A number of years ago McCarty, a raw young Irishman came to O'Neill, and got a job as cowboy. He came from a farm down near Lincoln, and while he was handy with his mitts, he looked like an over-grown country boy. For several years he rode the ranges around O'Neill and won a great reputation as a local fighter. McCarty did with his hands what other cowboys did with their guns when it came time to fight. He was never known to carry a revolver when he was in this country, but by the time he was here a year he was cock of the walk. He was matched against local fighters from Omaha to Sioux City, and in time left here for Chicago where he went into training quarters.

When the telegram came Saturday afternoon that McCarty was killed in the first round it was believed to be a hoax. All the loose money around O'Neill was bet on the Irishman, and at first it was thought that somebody was putting up a job on the boys of the town. Later when the report was confirmed, all business was practically suspended.

McCarty was O'Neill's one excuse for being on the map, and with his death loses its chance of fame. McCarty was born near Lincoln, but his advent in the fighting world was made in this town.

### Widow Shows No Emotion.

FARGO, N.D., May 27—Mrs. Luther McCarty, the newly-made widow of the white champion heavyweight pugilist, pursued her labors in a restaurant in the saloon district of Moorhead Saturday night, apparently unaffected by the tragic end of her fighter husband. She doubted the first telegraphic reports of his death, and later when the news was confirmed she declined to make any statement.

Mrs. McCarty was deserted by her husband when the latter got the pugilistic "bug" and to support her child, she worked in several restaurants as dish-washer and waitress. After Palzer's defeat, she was called to Ohio for a conference with McCarty's father and to see her husband en route east on tour. Preliminary arrangements were made for a divorce, and she returned to Fargo, and resumed her employment here. She was expecting McCarty to come back this way after his match with Pelky, and final arrangements were to have been made for the divorce and alimony.

### His First Big Fight.

McCarty first drifted into Fargo three years ago. He came from the Canadian Northwest after a brief stop in Montana. He worked here for some time as a waiter in a restaurant, and later in a cleaning and suit-pressing establishment. His first serious pugilistic encounter really occurred here. In each instance he was victor, and with the accumulation of a little money, he branched out as manager of a small hotel. His father, of White Eagle, came up here for a visit, and spent some time endeavoring to finance his son's ambitions as boniface. The oftener McCarty fought the less attention he paid to his hotel, and finally he left his young wife and child to take up the lift that that ultimately led to his acquiring the championship title.

For the first few months after his departure his earnings were so small that he sent back nothing for the support of his wife, and she sought employment in restaurants. Later when more successful in the ring, McCarty remembered his family. After his defeat of Flynn, he sent Mrs. McCarty money, and wired her more after his defeat of Palzer.

Mrs. McCarty was a resident of Sidney, Ohio, and married McCarty there five years ago, when both were sixteen. She frequently related her experiences with McCarty as a boat hand on lakes, cook and rancher in the Canadian Northwest and Montana, and as cook and hotel man here. She regarded him as a big overgrown kid, good natured to the extreme, but thoughtless and irresponsible. She stated some time ago that they never intended to live together again as their domestic life had not been happy.

CANADIAN LEAGUE

| Clubs. | Won. | Lost. | P.C. |
|---|---|---|---|
| St. Thomas | 12 | 4 | .750 |
| Hamilton | 12 | 6 | .667 |
| Ottawa | 9 | 8 | .529 |
| London | 8 | 8 | .500 |
| Guelph | 7 | 9 | .438 |
| BRANTFORD | 7 | 10 | .412 |
| Peterboro | 6 | 11 | .353 |
| Berlin | 6 | 11 | .358 |

Yesterday's Scores.
Hamilton 2-5, Brantford 1-2.
St. Thomas 6-10, Ottawa 5-6.
Berlin 6, London 2.
Guelph 6, Peterboro 0.

To-day's Games.
London at Berlin.
Guelph at Peterboro.

INTERNATIONAL LEAGUE

| Clubs. | Won. | Lost. | P.C. |
|---|---|---|---|
| Buffalo | 20 | 12 | .625 |
| Newark | 20 | 16 | .556 |
| Baltimore | 18 | 16 | .529 |
| Rochester | 17 | 17 | .500 |
| Providence | 15 | 17 | .469 |
| Toronto | 14 | 17 | .453 |
| Montreal | 13 | 16 | .448 |
| Jersey City | 13 | 19 | .406 |

Yesterday's Scores.
Montreal 6, Toronto 2.
Jersey City 3, Providence 2.
Baltimore 4, Newark 2.
Buffalo 3, Rochester 2.

To-day's Games.
Toronto at Montreal.
Jersey City at Providence.
Newark at Baltimore.
Rochester at Buffalo.

NATIONAL LEAGUE

| Club. | Won. | Lost. | P.C. |
|---|---|---|---|
| Philadelphia | 22 | 7 | .759 |
| Brooklyn | 19 | 14 | .576 |
| New York | 16 | 14 | .533 |
| St. Louis | 18 | 16 | .529 |
| Chicago | 17 | 16 | .515 |
| Pittsburg | 16 | 19 | .457 |
| Boston | 11 | 18 | .379 |
| Cincinnati | 10 | 25 | .286 |

Yesterday's Scores.
New York 7, Boston 2.
Philadelphia 8, Brooklyn 5.
Cincinnati at Pittsburg, rain.
St. Louis at Chicago, rain.

To-day's Games.
New York at Boston.
Philadelphia at Brooklyn.
Chicago at Pittsburg.
St. Louis at Cincinnati.

AMERICAN LEAGUE

| Clubs. | Won. | Lost. | P.C. |
|---|---|---|---|
| Philadelphia | 22 | 10 | .688 |
| Cleveland | 24 | 12 | .667 |
| Washington | 19 | 14 | .576 |
| Chicago | 21 | 16 | .568 |
| Boston | 15 | 19 | .441 |
| St. Louis | 17 | 24 | .415 |
| Detroit | 15 | 23 | .395 |
| New York | 9 | 24 | .273 |

Yesterday's Scores.
Philadelphia 4-2, Washington 0-0.
Boston 3, New York 1.
St. Louis 4, Detroit 3.
Chicago at Cleveland, rain.

To-day's Games.
Boston at New York.
Chicago at Cleveland.
Detroit at St. Louis.
Washington at Philadelphia.

Prospectus Offering For Public Subscription at Par 100,000 Shares of AMALGAMATED MOVING PICTURE SHOWS, Limited

CAPITALIZATION ..... $500,000.00
SHARES ..... $1.00 AT PAR
TERMS—10 per cent. with application, 10 per cent. at 30 days, balance within 90 days.

OFFICERS AND DIRECTORS

W. J. HOHLSTEIN, Toronto, Theatrical Manager ..... PRESIDENT
J. A. McKENNA, Toronto, Medical Doctor ..... VICE-PRESIDENT
H. L. WALKER, Toronto, Accountant ..... SECRETARY-TREASURER

AUDITOR: Fred Page Higgins, 16 Leader Lane, Toronto.
BANKER: Imperial Bank of Canada, Dupont and Bathurst Branch, Toronto.
PLACE OF SUBSCRIBING: Company's Office, 58 Colborne Street. Toronto.

STATUTORY INFORMATION—The qualification of a director is 500 or more shares. The preliminary expenses may not exceed $1,000.00. The brokerage for the sale of shares may not exceed 10 per cent. The Company has purchased the interest of William John Hohlstein, Toronto, in certain theatrical projects, for the sum of $100,000.00, payable in shares of the capital stock of the Company at par. An agreement, dated May 25th, 1913, between this Company, as purchaser, and said Hohlstein, as vendor, describes the transaction, and same is on view at the Company's Office. The original incorporators were Athol George Robertson, Financial Agent; Victor Hubert Ramsden, Surveyor; James John Kew, Printer; Marie Powers and Alice Lawrie, Stenographers, all of the City of Toronto. Each subscribed for one share. The minimum allotment subscription is for two shares or more, payable as hereinbefore, each share carrying one vote. A copy of the prospectus was filed at the office of the Provincial Secretary, May 26th, 1913.

PARTICULARS OF BUSINESS

The Company has been organized to buy, sell, lease or operate, as principal agent or trustee, Moving Picture Theatres and other kindred projects, and (b) to manufacture, buy, sell, trade or deal in films, machines, equipment, furnishings, decorations and other theatrical apparatus, and (c) to do all other such things as may be found necessary to the welfare of the business.

Arrangements have been made to acquire the "Why? Theatre, situate at 622 Bloor Street East, Toronto, for the sum of $20,000.00, payable in shares of the capital stock of the Company at par.

This house has a seating capacity for 325 patrons, is beautifully appointed, very favorably leased, and nets an average profit of $4,425.00 per annum, or over 20 per cent. on the total investment.

Arrangements have been made to acquire the "Bohemian Theatre," now being constructed at 350 Yonge Street, Toronto, for the sum of $20,000.00, payable in shares of the capital stock of the Company at par.

This house will have a seating capacity for 600 patrons, be equipped after the fashion of the best European houses, operated under a favorable lease and net an average profit, it is estimated, of $10,000.00 per annum, or 50 per cent. on the total investment.

Arrangements have been made to acquire the "Teck Theatre" now being constructed at 708 Queen Street East, Toronto, for the sum of $20,000.00, payable in shares of the Company at par.

This house will have a seating capacity for 500 patrons, be approvingly equipped to meet the needs of that section of the City, operated under a favorable lease, and net an average profit, it is estimated, of $10,000.00 per annum, or 50 per cent. on the total investment.

Arrangements have been made to acquire the "Orpheum Theatre," Cobalt, Ontario, for the sum of $20,000.00, payable in shares of the capital stock of the Company at par.

This house has a seating capacity for 450 patrons, is suitably equipped to invite the interest of a mining community, will be purchased outright by the Company and net an average profit, it is estimated, of $6,500.00 per annum, or 33 per cent., on the total investment.

Arrangements have been made to acquire the Grand Opera House, St. Thomas, Ontario, for the sum of $20,000.00, payable in shares of the capital stock of the Company at par.

This house has a seating capacity for 1,000 patrons, is being re-equipped and re-decorated, is operated under a favorable lease, and will net an average profit, it is estimated, of $10,000.00 per annum, or 50 per cent. on the total investment.

It is intended to amalgamate a number of the most profitable theatres in Ontario, accepting only those houses enjoying unmistakable location.

Moving pictures are rapidly proving to be even more profitable, investment considered, than the telephone, sewing machine, gramaphone or cash register.

Subscriptions may be made on the annexed form, subject to the Prospectus.

Address all correspondence to Amalgamated Moving Picture Shows Limited, 58 Colborne Street, Toronto, Ontario. Telephone Main 487.

APPLICATION FOR SHARES IN AMALGAMATED MOVING PICTURE SHOWS LIMITED
58 Colborne Street, Toronto, Ontario. Telephone Main 487.

CAPITALIZATION ..... $500,000.00 SHARES ..... $1.00 AT PAR
Please reserve for me ..... shares, at $1.00 par, for which I enclose herewith $.....
being 10 per cent. of the purchase price, balance payable as follows: .....
.....
.....
.....
Date of Purchase ..... Name of Purchaser .....
Name of Broker, if any ..... Address of Purchaser .....

ADDRESS ALL CORRESPONDENCE TO THE COMPANY AT THE ABOVE ADDRESS.