

NOVA SCOTIA
LEGISLATIVE LIBRARY

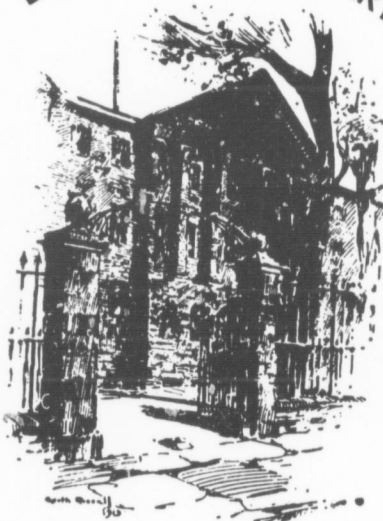

PROVINCE HOUSE

THE
NOVA-SCOTIA
CALENDAR,
FOR TOWN AND COUNTRY;
FOR THE YEAR OF HUMAN REDEMPTION,
John A. ...
1821:

BEING THE FIRST AFTER BIEXTILE.
In the First year of the Reign of His Majesty
GEORGE IV.

IN WHICH IS CONTAINED,

The Full, Changes, Quarters and Southing of the Moon; Rising and setting of the Sun; Monthly Observations; the Eclipses; Merchants' Private Signals, List of the Army and Navy in the Province; His Majesty's Ministers, the Principal Civil Officers; Post Roads throughout the Province, Officers of His Majesty's Customs, and Excise; Commissary, &c. Do. of the Dock-Yard, Hospital and Ordnance Departments; Clergy of the Established Churches throughout the Province; a Table of the Sun's Declination, for the years 1821, 1822, and 1823; a List of the Masonic Lodges, &c. with a great variety of other Matter, both Useful and Entertaining.

By **PHILO-URANIE.**

Casti enarrant Gloriam Dei.

Psalm 19th.

HALIFAX, N. S.

Printed, and for Sale by **HOLLAND & CO.** at the

ACADIAN RECORDER OFFICE,

Corner of Duke and Water Streets.

Price—6s. dozen.

NS
317
.16
N

TABLE

OF THE

SUN'S DECLINATION

FOR THE YEAR 1821.

Days	Jan.	Feb.	Mar.	April	May.	June	July	Aug.	Sept.	Oct.	Nov.	Dec.
	south	south	south	north	north	north	north	north	north	south	south	south
1	23. 1	17. 7	7.36	4.31	15. 3	22. 3	23. 9	18. 5	8.21	3. 9	14.25	21.49
2	22.56	16.49	7.13	4.54	15.21	22.11	23. 5	17.50	7.59	3.32	14.45	21.59
3	22.51	16.39	6.50	5.17	15.39	22.19	23. 0	17.34	7.37	3.55	15. 4	22. 7
4	22.44	16.14	6.27	5.40	15.57	22.26	22.55	17.18	7.15	4.19	15.22	22.16
5	22.38	15.56	6. 4	6. 3	16.14	22.33	22.50	17. 2	6.53	4.42	15.41	22.23
6	22.31	15.38	5.41	6.26	16.31	22.39	22.44	16.46	6.30	5. 5	15.59	22.31
7	22.23	15.19	5.18	6.48	16.48	22.45	22.38	16.29	6. 8	5.28	16.17	22.38
8	22.16	15. 0	4.54	7.11	17. 4	22.51	22.31	16.12	6.45	5.51	16.34	22.44
9	22. 7	14.41	4.31	7.33	17.20	22.56	22.24	15.55	6.23	6.14	16.52	22.50
10	21.58	14.22	4. 7	7.55	17.36	23. 1	22.17	15.38	5. 0	6.37	17. 9	22.56
11	21.49	14. 2	3.44	8.17	17.52	23. 6	22. 9	15.20	4.37	6.59	17.26	23. 1
12	21.40	13.42	3.20	8.39	18. 7	23.10	22. 1	15. 2	4.14	7.22	17.42	23. 6
13	21.50	13.22	2.57	9. 1	18.22	23.13	21.53	14.44	3.51	7.45	17.58	23.10
14	21.19	13. 2	2.33	9.23	18.37	23.17	21.44	14.26	3.28	8. 7	18.14	23.14
15	21. 8	12.41	2. 9	9.44	18.51	23.20	21.35	14. 7	3. 5	8.29	18.30	23.16
16	20.57	12.20	1.46	10. 6	19. 5	23.22	21.25	13.48	2.42	8.52	18.45	23.20
17	20.45	12. 0	1.22	10.27	19.19	23.24	21.15	13.29	2.19	9.14	19. 0	23.23
18	20.35	11.38	0.58	10.48	19.32	23.26	21. 5	13.10	1.55	9.36	19.14	23.25
19	20.21	11.17	0.34	11. 9	19.45	23.27	20.54	12.50	1.32	9.58	19.28	23.26
20	20. 8	10.56	0.11	11.29	19.58	23.27	20.43	12.31	1. 9	10.19	19.42	23.29
21	19.55	10.34	0.13N	11.50	20.10	23.28	20.32	12.11	0.45	10.41	19.56	23.28
22	19.41	10.12	0.37	12.10	20.22	23.28	20.20	11.51	0.22N	11. 2	20. 9	23.28
23	19.27	9.58	1. 0	12.30	20.34	23.27	20. 8	11.31	0.18	11.23	20.21	23.27
24	19.13	9.28	1.24	12.50	20.45	23.26	19.56	11.10	0.25	11.44	20.34	23.27
25	18.58	9. 6	1.47	13.10	20.56	23.25	19.43	10.50	0.48	12. 5	20.46	23.25
26	18.43	8.44	2.11	13.29	21. 7	23.23	19.30	10.29	1.12	12.26	20.57	23.23
27	18.28	8.21	2.34	13.49	21.17	23.21	19.16	10. 8	1.35	12.46	21. 9	23.21
28	18.12	7.59	2.58	14. 8	21.27	23.19	19. 3	9.47	1.59	13. 8	21.19	23.16
29	17.56		3.31	14.26	21.37	23.16	18.46	9.25	2.22	13.27	21.30	23.15
30	17.40		3.55	14.45	21.46	23.12	18.31	9. 4	2.45	13.46	21.40	23.11
31	17.24		4. 8		21.55		18.20	8.42		14. 6		23. 7

6653

EXPLANATION OF ASTRONOMICAL CHARACTERS.

THE PLANETS.

☉ the Sun. ♀ Venus.
 ☾ the Moon. ● the Earth.
 ☿ Mercury. ♂ Mars.

♋ Conjunction. ♁ Opposition. ♊ Quadrature. ♁ Asce
 ♁ Descending node. ♁ inferior. ♁ superior.

SIGNS OF THE ZODIAC.

♈ Aries. ♌ Leo. ♍ Sagittarius. ♉ Taurus. ♍ Virgo. ♊ Cap.
 ♊ Gemini. ♎ Libra. ♒ Aquarius. ♋ Cancer. ♏ Scorpio. ♏ Pis.

CHRONOLOGICAL CYCLES FOR 1821.

Dominical Letter G. Lunar Cycle, or Golden Number 17. Epact
 Solar Cycle 10. Roman Indiction 9. Julian Period 6534.

MOVEABLE FEASTS IN 1821.

Septuagesima Sunday, Feb. 18th. Quinquagesima or Shrove Sunday, March 4th.
 Ash Wed. or 1st day of Lent, March 7th. Mid. Lent Sunday, April 1st.
 Palm Sun. April 15th. Easter Day, April 22d. Low Sun. April 29th. Rogation Sun. May 27th. Ascension Day, May 31st. Whit Sun. June 10th.
 Trinity Sun. June 17th. Advent Sun. Dec. 2d.

ECLIPSES IN 1821.

There will be two Eclipses in the year 1821, both of the Sun, as follows:—
 1st, the first will be on the 4th of March, at 1 hour 23 min. in the morning, invisible.

2d, the second will be on the 27th of August in the morning, partial and visible, as follows:—beginning at 36 minutes after 8 o'clock; greatest obscuration 47½ min. after 9; middle, 51 min after 9; end of the eclipse 7 min. after 11. Digits eclipsed 5 4-5ths from the sun's south limb.

Venus will be morning star until the 22d May, thence evening star throughout the year.

THE FIXED STARS.

The fixed stars have baffled the skill of all astronomers to measure their distance; various methods have been devised for that purpose, and various conjectures formed, but none of them have extended further than to establish that distance to be immensely great, in which all agree: they are supposed to be so many suns, placed in the boundless regions of space, each of which have their respective planets revolving around them, subject to the laws of attraction and motion, like the system on which we are placed; those which appear larger and brighter than others, are thought to be proportionately nearer; they are distinguished into different degrees of magnitude, from one to seven, and are in number as seen by the naked eye about 1000: but by the assistance of a telescope, they are found to be as innumerable as their distance is great. The famous Dr. Herschel with his telescope in viewing a few degrees of the starry heavens, estimated those which might be seen at the number of 75 millions, they are calculated to set forth the wisdom, omnipotence and goodness of the Creator, and have been a subject of contemplation and wonder in all ages for the thinking mind.

"When I consider (says the psalmist) thy heavens, the work of thy fingers, the moon and the stars which thou hast ordained; what is man, that thou art mindful of him? and the son of man, that thou visitest him?" psalm 8th; and again, psalm 19th, "The heavens declare the glory of God, and the firmament sheweth his handy work." The Almighty when speaking to Job out of the whirlwind, sets forth the constellations as a mark of his power; "Canst thou bind the sweet influence of the Pleiades, or loose the bands of Orion? Canst thou bring forth Mazzaroth in his season, or guide Arcturus with his sons?" Job, c. 38th: and again, the prophet Amos, c. 5th, observes, "seek Him who made the seven stars, and Orion, and turneth the shadow of death into morning." Cold and lifeless must the thoughts of him be, who turns his eyes to gaze on the Heavens, and cannot discover the fingers of the Architect of the Universe, and trace the footsteps of his power and infinity.

M. Cassini in his observations on the dog-star or Sirius, the brightest of all the fixed stars, judges his apparent diameter to be about 5" seconds, and his bulk equal to that of the sun, or about twelve hundred thousand times as

globe of our earth, his distance will then be 32 millions of miles which is further than a cannon ball would fly in 7 millions of years, which staggers our imagination; but when we consider the accuracy and precision, with which the laws and motions of the heavenly bodies are known, the dimensions of the solar system marked out to a degree on the most evident demonstration, and above all the infinite power of the Creator of all Worlds, this conjecture is within the limits of the strong probabilities. Let us consider countless millions of these huge bodies, with their numerous planets and satellites revolving around them as a common centre, travelling with a velocity of many thousand miles every hour; our conceptions are lost in this sea of imagination: but all that our thoughts can conceive, or fancy describe, is no more than the small dust of the balance, or a grain of sand on the shore, to the boundless works of him, whose mighty Fiat spoke them into existence, whose golden compasses described their limits, who direct their motions, and at whose command they must cease to exist.

The Sun and seven Planets.—The sun, with 7 planets, and the moon, is all that can be discovered by the naked eye, of that system in which we are placed, and are in order as follows:

The sun is the centre of the system, each of the planets describing an elliptic circle around him. He is distant about 100 millions of miles, and is about 12 hundred thousand times bigger than the whole globe of the earth.

Mercury is the nearest planet to the sun, is distant from him 33 millions of miles, and is in diameter 2700 miles; his motion is at the rate of 95 thousand miles every hour, nearly 300 times swifter than a ball from the mouth

Venus is the next planet to Mercury from the sun, her distance is 60 millions of miles from the sun; her motion in her orbit 70 thousand miles every hour; both Venus and Mercury are included within the earth's orbit, and are called inferior planets. Venus is the most beautiful of all the luminaries, the sun and moon excepted, and is often seen in full day-light: when she rises in the morning before the sun, she is termed Lucifer, Phosphorus, or the morning star; and when she sets in the evening after the sun, she is termed Hesperus or the evening star—she is never distant from the sun more than 48 degrees.

The earth on which we live, is herself a planet, distant from the sun 100 millions of miles, about 7,900 miles in diameter; travelling at the rate of nearly 60 thousand miles per hour; its diurnal revolution on its axis distinguished the first day, and the first night; its annual motion in the elliptic, measures the seasons and the years, whilst the moon marks out the order of the months.

The moon is a satellite attending on the earth, and is nearest to us of all the celestial bodies, whose dimensions are known; she is in bulk 1-49th part as large as the earth; is distant 240 thousand miles; and moves at the rate of 2290 miles per hour.

Mars is distant from the sun 130 millions of miles; his motion is 48 thousand miles per hour, and is in bulk 1-5th as large as the earth.

Jupiter is the largest of the planets, being 1000 as large as the earth; his motion is at the rate of 25 thousand miles per hour; his distance from the sun 426 millions of miles; the length of his day 10 hours, and revolution in his orbit 12 years.

Saturn is distant from the sun 800 millions of miles; he moves at the rate of 18 thousand miles every hour; his revolution in his orbit is 30 years, and is in bulk 900 times as large as the globe of the earth.

The Georgium Sidus is 1000 millions of miles from the sun; performs its annual circuit in 83 years; its motion in its orbit is about 7 thousand miles hourly; its real diameter is 32,000 miles. Those who have the curiosity to know this planet, will observe, that he will pass the meridian at midnight on the 22d of June this year, with 22 degrees of southern elevation, being the time of his opposition to the sun, when he may be most distinctly observed for some months before and after that period.

High on th' revolving spheres sublime,
As wheel'd along with swift career;
Again the rapid car of time
Has swept th' circuit of the year.

Now from the gelid eastern skies
Behold the new-born stranger rise,
In garments of septentrion clad
He shiv'ring comes by boreas led.

New Moon, 4th day, 1h. 58m. morning
First Quarter, 10th day, 9h. 50m. afternoon
Full Moon, 16th day, 3h. morning.
Last Quarter, 26th day, 6h. 25m. morning.

M	D	Feasts, Festivals, Weather, &c.	R.	S.	D	D	Full	D's
			⊙	☽	☾	☽	☾	☽
1	Mo	Circumcision. Aldebaran south 9h. 35'	7 40	5 5	33	1	58	0 28
2	Tu		7 39	5 6	33	2	58	10 28
3	We		7 39	5	sets	3	57	11 27
4	Th		7 38	5 4	34	19	52	0 27
5	Fri	<i>moderate weather at this time</i>	7 37	5 5	54	3	55	1 25
6	Sat	Epiphany.	7 36	5 7	12	17	9	49 2 19
7	G	1st Sunday after Eph. ☽ per.	7 36	5 8	82	3	10	4 13 11
8	Mo	Lucian. ☽ ♃.	7 35	5 9	46	16	11	28 3 58
9	Tu		7 34	5 11	1	☽	11	52 4 46
10	We	Orion south 9h. 19'	7 33	5	morn	14	0	16 5 34
11	Th	♂ ♂	7 33	5	1	15	28	1 4 6 23
12	Fri		7 32	5	1	32	8	1 53 7 15
13	Sat		7 32	5	2	47	26	3 45 8 10
14	G	2d. Sunday after Eph.	7 31	5 4	3	☽	3	40 9 7
15	Mo		7 30	5 5	12	23	4	37 10 9
16	Tu	<i>blustering and cold</i>	7 30	5	18	3	36	11 4
17	We		7 29	5	rises	20	6	34 11 56
18	Th	Priaca.	7 28	5	11	☽	7	26 morn.
19	Fri		7 27	5 6	20	15	9	17 0 47
20	Sat	Fabian. ☽ enters ♋	7 26	5 7	26	37	9	21 32
21	G	3d Sunday after Eph.	7 25	5 8	34	11	9	45 2 15
22	Mo	Vincent.	7 24	5 9	31	21	10	26 2 56
23	Tu	☽ apogee.	7 23	5 10	33	11	5	5 35
24	We	Aldebaran south 5h.	7 22	5 11	34	15	11	43 4 13
25	Th	Conversion of St. Paul.	7 21	5	morn	17	0	23 4 53
26	Fri		7 20	5 0	40	11	1	5 5 35
27	Sat	Duke of Sussex b.	7 19	5 1	45	27	1	50 6 20
28	G	4th Sun. af. Eph.	7 18	5 2	56	7	2	39 7 9
29	Mo		7 17	5 4	6	16	3	33 8 3
30	Tu	King Chas. I. mar.	7 15	5 5	11	1	4	30 9 0
31	We		7 13	5 6	17	15	1	30 10 0

By tempests nursed, matured in storms,
The infant year more vig'rous grown,
Now looks on Nature's sternest forms
Majestic, from his snow-clad throne.

With winter's cold insignia blent,
The elements are still besprent;
From earth and sea thick vapours rise,
And clouds commingle in the skies.

New Moon, 2d Day, 2h. 24m. afternoon.
First Quarter, 9th day, 6h. 36m. morning.
Full Moon, 16th Day, 8h. 19m. afternoon.
Last Quarter, 25th Day, 1h. 23m. morning.

M W	Feasts, Festivals, Weather, &c.	R.	S. R.	S.	pl.	Full	Sou'g.
D D		⊙	☽	☽	☽	Sea	☽
1 Th		7 12 57	7 00	27 6	30	11 00	
2 Fri	Puri. of Birth Virgin Mary. ☽ ♀	7 11 5	sets	27 6	27	11 57	
3 Sat	Blas.	7 9 56	3	26 8	22	0 52	
4 G	5th Sunday after Eph. ☽ perigee.	7 8 57	23	25 9	14	1 44	
5 Mo	Agatha. ☽ ♀	7 7 58	41	26 10	13	2 33	
6 Th		7 5 59	58	27 10	52	3 22	
7 We	blustering winds and falling weather	7 4 5 11	16	25 11	44	4 14	
8 Th		7 2 5	morn.	25 6	10	5 6	
9 Fri	Sirius south, 9h 6'	7 1 50	33	23 0	36	6 00	
10 Sat	♄ sup.	7 0 51	49	22 1	30	6 57	
11 G	6th Sun. after Eph.	6 58 63	2	20 2	27	7 55	
12 Mo		6 57 64	8	20 3	26	8 52	
13 Tu		6 55 65	1	16 4	22	9 47	
14 We	Valentine.	6 54 65	43	29 5	17	10 38	
15 Th		6 52 66	18	26 6	8	11 26	
16 Fri		6 51 66	43	24 6	55	morn.	
17 Sat	Procyon south 9h. 25'	6 49 6	rises	23 7	39	0 5	
18 G	Septuagesima Sunday. ☽ enters ♋	6 48 67	20	18 8	20	0 56	
19 Mo		6 46 68	22	16 9	00	1 39	
20 Tu	☽ Apogee.	6 45 69	26	12 9	39	2 5	
21 We		6 44 6 10	27	23 10	19	2 40	
22 Th		6 42 6 11	33	22 10	59	3 25	
23 Fri		6 41 6	morn.	17 11	43	4 15	
24 Sat	St. Matt. D. Cam. b.	6 39 60	40	29 0	30	5 06	
25 G	Sexagesima Sun.	6 37 61	47	1 21	5	6 51	
26 Mo		6 35 62	55	24 2	15	6 40	
27 Tu		6 33 63	58	18 3	14	7 44	
28 We	Regulus south 11h. 14'	6 32 64	49	21 4	13	8 48	

M W	D D
1 Th	D
2 Fri	C
3 Sat	
4 G	Q
5 Mo	
6 Tu	S
7 We	A
8 Th	
9 Fri	
10 Sat	
11 G	1
12 Mo	G
13 Tu	
14 We	
15 Th	
16 Fri	
17 Sat	
18 G	2d
19 Mo	
20 Tu	
21 We	B
22 Th	
23 Fri	
24 Sat	
25 G	3d
26 Mo	
27 Tu	
28 We	
29 Th	
30 Fri	
31 Sat	

John P. ...

In just proportion night and day,
Unerring hang in ballanced scales:
By night the living meteors play,
By day the tempest still prevails.

The dashing rain—o'erflowing fountains,
In torrents rushing down the mountains,
The cold, the damp, the chilling breeze,
Tells winter lingers still in these.

New Moon, 4th Day, 1h. 20m. morning.
First Quarter, 10th Day, 4h. 53m. afternoon.
Full Moon, 18th Day, 2h. 39m. afternoon.
Last Quarter, 26th Day, 4h. 36m. afternoon.

M	W	D	D	Feasts, Festivals, Weather, &c.	R.	S.	R.	S.	D	pl	Full sea	D's	Sou'g.	
00		1	Th	David.	6	31	6	5	33	∞	5	11	9	41
57		2	Fri	Chad. ♀ ♀	6	29	6	6	4	20	6	6	10	36
52		3	Sat	♂ ♂	6	28	6	sets.	∞	7	00	11	30	
44		4	G	Q. S. Sun ecl. invisible. ♀ Perigee.	6	26	6	6	19	19	7	36	0	23
33		5	Mo	♂ ♂.	6	24	6	7	39	∞	8	44	1	14
22		6	Tu	Shrove Tuesday. high winds	6	23	6	8	59	20	3	46	2	6
14		7	We	Ash Wednesday Perpetua. ♀ gr elon	6	21	6	10	21	8	10	30	3	0
6		8	Th	Spica south 2h. 1'	6	20	6	11	41	19	11	27	3	57
00		9	Fri		6	18	6	morn.	∞	11	56	4	54	
57		10	Sat		6	16	6	0	57	17	1	24	5	53
55		11	G	1st Sunday in Lent.	6	15	6	2	5	∞	1	23	6	52
52		12	Mo	Greg. Mar.	6	13	6	3	13	2	22	7	48	
47		13	Tu		6	12	6	3	48	26	3	18	8	40
38		14	We	Arcturus south 2h. 30'	6	10	6	4	25	∞	4	10	9	20
28		15	Th	♂ stat.	6	9	6	4	52	21	4	50	10	13
orn		16	Fri		6	7	6	5	15	∞	5	43	10	55
9		17	Sat		6	6	6	5	34	15	6	25	11	35
56		18	G	2d Sun. in Lent. Edw. K of West. Sax.	6	4	6	5	47	26	7	5	morn.	
50		19	Mo	♂ Apogee.	6	3	6	riser.	∞	7	48	0	18	
40		20	Tu	☉ enters ♀	6	1	6	8	5	20	5	24	0	52
28		21	We	Benedict. perhaps snow.	6	0	0	9	31	∞	9	4	1	34
15		22	Th		5	58	7	10	36	14	9	47	3	17
06		23	Fri	♂ ♀. ♂ 21' N. of ♀. H ☐.	5	56	7	11	23	26	10	32	3	2
51		24	Sat		5	54	7	morn	∞	11	21	3	51	
41		25	G	3d Sun. in Lent. An. b.V. Mary. ♀ ♂ in.	5	53	7	0	51	20	0	14	4	44
44		26	Mo		5	51	7	1	53	∞	1	10	5	40
44		27	Tu	♂ ♂	5	50	7	2	46	16	2	7	6	37
44		28	We	Arcturus south 3h 46'	4	48	7	3	31	∞	3	4	7	34
44		29	Th		5	46	7	9	6	13	3	53	8	28
44		30	Fri		5	45	7	4	34	28	4	52	9	22
44		31	Sat	pleasant weather ends th. month.	5	44	7	5	00	∞	5	34	10	14

Handwritten notes and signatures at the bottom of the page, including a large signature that appears to read 'John D. W. ...' and other illegible scribbles.

What form is you so fresh and fair,
 So richly clad in fairey sheen,
 That decks the landscape, bleak and bare,
 In mantles of the purest green.

Winter before her eye is fled,
 Creation smiles beneath her tread;
 Music and love around her cling,
 And hails the genial season—SPRING.

New Moon, 2d Day, 10h. 57m. morning
 First Quarter, 9th Day, 5h. 10m. morning
 Full Moon, 17th Day, 8h. 17m. morning
 Last Quarter, 25th Day, 3h. 56m. morning

M/W	D	Feasts, Festivals, Weather, &c.	R.	S.	R.	S.	pl	Full	Sea	's		
1	G	4th Sun. in Lent. Mid Lt. Sun. D ♂	5	41	7	7	24	27	6	36	11	6
2	Mo	♃ perigee.	5	39	7	sets.	7	28	1	58		
3	Tu	Rich. Bp. of Chich. full tides	5	38	7	8	2	26	8	23	0	58
4	We	St. Ambrose.	5	36	7	9	24	8	9	19	1	49
5	Th	Spica south 0h 5' a. m.	5	35	7	10	44	28	10	18	2	48
6	Fri	♃ stat. ♃ ♂	5	33	7	11	58	11	11	19	3	49
7	Sat		5	32	7	morn.	21	11	60	4	50	
8	G	5th Sun. in Lent. rain at this time	5	30	7	1	2	20	0	20	5	49
9	Mo	♃ stat.	5	29	7	1	51	23	1	19	6	44
10	Tu	♀ ♃ ♀ 20' S. of ♃	5	27	7	2	32	2	2	4	7	34
11	We		5	26	7	3	2	18	3	4	8	19
12	Th		5	24	7	3	28	3	3	4	9	4
13	Fri	pleasant weather	5	23	7	3	47	12	4	34	9	43
14	Sat		5	21	7	4	5	13	5	13	10	12
15	G	6th Sun in Lent. Psalm Sun. ♃ Apogee	5	20	7	4	22	5	5	52	11	1
16	Mo		5	18	7	1	38	17	6	31	11	41
17	Tu	♀ ♃. ♀ 53' N. of ♃.	5	16	7	4	56	29	7	11	morn.	
18	We		5	15	7	rises.	10	7	53	0	23	
19	Th	Alphege. looks like rain.	5	13	7	9	41	23	5	37	1	7
20	Fri	Good Friday. ☉ enters ♃	5	12	7	10	50	1	9	25	1	55
21	Sat		5	11	7	10	53	17	10	16	2	46
22	G	Easter Day. ♃ gr elong.	5	10	7	morn.	15	11	11	3	41	
23	Mo	Easter Monday. St. George.	5	8	7	0	47	13	0	7	4	37
24	Tu	Easter Tuesday.	5	7	7	1	32	26	1	2	5	32
25	We	St. Mark. P. Mary b.	5	5	7	2	10	1	1	57	6	27
26	Th	♃ ♃. ♂ 14' N.	5	3	7	2	40	23	2	49	7	19
27	Fri	Arcturus south 11h. 40'	5	2	7	3	5	2	3	40	8	10
28	Sat	clear and pleasant	5	1	7	3	28	21	4	30	9	00
29	G	1st Sun. after Easter. Low Sun.	5	0	7	3	51	7	5	20	9	50
30	Mo	♃ perigee.	4	58	8	4	13	21	6	11	10	41

Hail welcome guest, propitious MAY,
Blythe Nature thy returning hails ;
The early flow'rs shall strew thy way,
Sweet with the kiss of fragrant gales.

The farmer now with pleasing toil
Consigns the harvest to the soil—
In hope, and fervent prayer to Heaven,
That liberal increase may be given.

New Moon, 1st Day, 7h. 10m. afternoon
First Quarter, 8th Day, 7h. 29m. afternoon
Full Moon, 16th Day, 11h. 52m. afternoon
Last Quarter, 24th Day, 11h. 51m. afternoon
New Moon, 31st Day, 3h. 8m. morning

M/W	Feasts, Festivals, Weather, &c.	R.	☉	S.	R.	D	D	Full	D's
D/D						sets	pl	Sen	sun's
1 Tu	St. Philip and St. James.	4 56	8			sets	8 7	5 11	35
2 We		4 55	8 7	58	21	8	5 0	35	
3 Th	Inv. of Cross.	4 53	8 9	30	11	9	6 1	26	
4 Fri		4 52	8 10	31	2	10	9 2	30	
5 Sat		4 51	8 11	47	11	11	11 3	41	
6 G	2d Sun. af. Easter.	4 50	8	mora	18	11	11 4	40	
7 Mo		4 49	8 0	31	10	0	10 5	32	
8 Tu		4 48	8 1	8	14	1	2 6	20	
9 We		4 47	8 1	32	26	1	5 7	4	
10 Th	Spica south 10h. 8'	4 45	8 1	54	11	2	3 7	45	
11 Fri		4 44	8 1	13	20	3	15 8	5	
12 Sat		4 43	8 2	30	3	3	5 9	2	
13 G	3d Sun. after Easter. ☽ apogee.	4 42	8 2	47	14	4	3 9	42	
14 Mo		4 40	8 3	2	26	5	13 10	24	
15 Tu		4 39	8 3	22	11	5	3 11	8	
16 We		4 38	8 3	45	20	6	3 11	55	
17 Th	Queen Caroline born.	4 37	8	rises.	7	25	morn.		
18 Fri		4 36	8 9	48	13	8	16 0	46	
19 Sat		4 35	8 10	44	27	6	10 1	40	
20 G	4th Sun. after Easter.	4 34	8 11	35	10	5	5 2	35	
21 Mo	☉ enters ♏.	4 33	8	morn	23	11	00 3	30	
22 Tu	Prs. Eliz. h. ♀ ☽ sup.	4 32	8 0	10	11	5	4 24	24	
23 We		4 31	8 0	41	19	0	40 5	16	
24 Th	Arcturus south 10h. 7'	4 30	8 1	6	3	1	36 6	6	
25 Fri		4 29	8 1	29	17	2	22 5	53	
26 Sat	Aug. 1st App. of Cant. Ven. Bede.	4 28	8 1	52	7	3	11 7	51	
27 G	5th Sun. after East. Rog. Sun.	4 27	8 2	12	15	4	06 8	38	
28 Mo	☽ Perigee.	4 26	8 2	30	8	4	52 9	27	
29 Tu	K. Charles II. restored. growing weather	4 25	8 3	5	15	5	47 10	17	
30 We	♂ ☽ sup.	4 25	8	sets.	11	6	47 11	17	
31 Th	Ascension Day. Holy Thursday.	4 24	8 3	28	14	7	49 0	19	

New Flora in the gales caress'd,
To nature all her charms displays ;
And from the Heaven's unclouded breast,
The sun pierce flaming, sheds his rays.

Yet nightly dews the fields do aid,
To nourish up the infant blade ;
For grass to beasts, and corn to man,
Shall be till time's remotest span.

First Quarter, 7th Day, 11h. 30m. morning
Full Moon, 15th Day, 1h. 0m. afternoon.
Last Quarter, 22d Day, 5h. 16m. afternoon
New Moon, 29th Day, 11h. 36m. morning

M	W	D	D	Feasts, Festivals, Weather, &c.	R.	⊙	S	R.	S.	D	D	Full Sea	D's sou'g.	
1	Fri			Nicomede. ☿ ♀. ☿ 54' N. of ♀	4	24	8	9	31	29	8	52	1	22
2	Sat				4	24	8	10	21	3	9	53	2	23
3	G			Sunday after Ascension day.	4	23	8	10	56	26	10	50	3	20
4	Mo				4	22	8	11	39	Ω	11	40	4	10
5	Tu			<i>sultry and warm</i>	4	22	8	11	52	22	0	44	5	57
6	We				4	21	8	morn	Ω	0	27	5	39	
7	Th				4	21	8	9	13	17	1	9	6	20
8	Fri			Arcturus south 11h 13'	4	20	8	0	31	29	1	50	6	59
9	Sat			☽ Apogee. <i>perhaps rain</i>	4	20	8	0	49	△	2	29	7	38
10	G			Whit Sunday.	4	20	8	1	4	22	3	8	8	18
11	Mo			Whit Monday. St. Barnabas.	4	19	8	1	23	11	3	48	9	10
12	Tu			Whit Tuesday.	4	19	8	1	42	16	4	30	9	46
13	We				4	19	8	2	28	5	16	10	35	
14	Th				4	19	8	2	42	2	6	5	11	29
15	Fri				4	18	8	rises.	23	6	59	morn.		
16	Sat			<i>clear and pleasant</i>	4	18	8	9	24	7	59	0	24	
17	G			Trinity Sunday. St. Alban.	4	18	8	10	5	29	8	56	1	20
18	Mo				4	17	8	10	38	3	9	45	2	15
19	Tu			☿ ♀. ☿ 70' N of ♀	4	17	8	11	5	16	10	38	3	8
20	We			Tr. of Ed. K. of W. Sax.	4	17	8	11	26	×	11	28	3	58
21	Th			☉ enters ♄	4	17	8	11	45	18	0	16	4	46
22	Fri			♃ ☿	4	17	8	morn.	27	1	3	35	3	33
23	Sat			<i>growing showers</i>	4	17	8	0	9	γ	1	51	6	21
24	G			1st Sun. af. Trin. Nat. of St. John Bap.	4	18	8	0	33	26	2	46	7	10
25	Mo			☽ Perigee.	4	18	8	0	56	8	3	32	8	2
26	Tu				4	18	8	1	39	25	4	24	3	59
27	We			Aucturus south 9h 55'	4	18	8	2	7	Π	5	23	9	58
28	Th				4	19	8	2	64	23	6	30	11	00
29	Fri			St Peter	4	19	8	sets.	3	7	31	0	1	
30	Sat			<i>sultry and hot</i>	4	19	8	3	47	21	8	30	1	00

M	W	D	D
1	G		
2	Mo		
3	Tu		
4	We		
5	Th		
6	Fri		
7	Sat		
8	G		
9	Mo		
10	Tu		
11	We		
12	Th		
13	Fri		
14	Sat		
15	G		
16	Mo		
17	Tu		
18	We		
19	Th		
20	Fri		
21	Sat		
22	G		
23	Mo		
24	Tu		
25	We		
26	Th		
27	Fri		
28	Sat		
29	G		
30	Mo		
31	Tu		

The gath'ring clouds obscure the sky—
 The lightning flash—the thunder roars—
 The earth exhausted, parch'd and dry,
 Is now refresh'd with ample show'rs.

Far in the Heaven's unmeasur'd height,
 The sun now takes his farthest flight ;
 The gen'rous farmers now look gay—
 Hearts fill'd with hopes—and fields with hay.

First Quarter, 7th Day, 4h. 34m. morning
 Full Moon, 15th Day, 12h. 5m. morning
 Last Quarter, 21st Day, 9h. 40m. morning
 New Moon, 28th Day, 9h. 58m. afternoon

D's
ou'g.

22
23
20
10
57
39
20
59
38
18
10
46
35
29
orn.
24
20
15
8
58
46
33
21
10
2
59
58
00
1
00

M	W			R.	S.	R.	S.	D	D	Full	D's	
D	D	Feasts, Festivals, Weather, &c.		⊙				pl	Sea	⊙'s	ou'g.	
1	G	2d. Sun. after Trin.		4	20	8	9	19	5	9	24	54
2	Mo	Vis. of R.V. Mary.		4	20	8	9	46	17	10	13	43
3	Tu			4	20	8	10	7	m	10	51	27
4	We	Trans. of St. Mar. ☿ great Elong.		4	21	8	10	27	12	11	39	9
5	Th			4	21	8	10	44	25	0	14	49
6	Fri		thunder and rain.	4	22	8	11	18	6	0	19	28
7	Sat	☽ Apogee.		4	22	8	11	39	18	0	58	8
8	G	3d Sun. after Trin.		4	23	8	morn.	m	1	38	6	50
9	Mo			4	23	8	0	3	12	2	20	34
10	Tu			4	24	8	0	31	24	3	4	21
11	We			4	25	8	1	10	7	3	51	14
12	Th	Georgian south 10h 34'		4	26	8	1	50	19	4	44	10
13	Fri			4	27	8	2	59	7	5	38	11
14	Sat			4	28	8	rises.	25	6	36	morn.	
15	G	4th Sun. after Trinity. Swithia.		4	28	8	8	32	29	7	31	0
16	Mo			4	29	8	9	1	33	8	27	0
17	Tu			4	30	8	0	25	36	9	19	1
18	We	☿ stat, pleasant weather		4	31	8	9	48	3	10	8	2
19	Th	☿ ☐		4	32	8	10	7	24	10	51	2
20	Fri	Margaret. ☽ Perigee.		4	33	8	10	30	7	11	44	4
21	Sat	☿ ☐. Georgian south 9h 5'		4	34	8	10	54	23	0	33	5
22	G	5th Sun. after Trin. Magdalen.		4	35	8	11	24	4	1	23	5
23	Mo	☉ enters ♋		4	36	8	11	58	21	2	19	6
24	Tu			4	37	8	morn.	II	3	16	7	46
25	We	St James. sultry and hot		4	38	8	0	43	19	4	16	8
26	Th	St. Anne. Dog days begin		4	39	8	1	35	5	16	9	46
27	Fri			4	40	8	2	39	16	6	15	10
28	Sat			4	41	8	sets.	3	7	11	11	41
29	G	6th. Sun. after Trin.		4	42	8	7	43	13	8	2	32
30	Mo			4	43	8	8	7	16	8	48	1
31	Tu			4	44	8	9	28	19	3	2	2

Expected autumn, lov'd and dear,
 Arrives, our hopes to realize :—
 Now the Almighty crowns the year,
 Our toils repays, our wants supplies.

There is an autumn yet to come
 When Christ shall sing his "Harvest Home,"
 Oh ! happy they that shall prolong
 Through all eternity the song.

First Quarter, 5th Day, 9h. 56m. afternoon
 Full Moon, 13th Day, 9h. 54m. morning
 Last Quarter, 20th Day, 2h. 35m. morning
 New Moon, 27th Day, 11h. 3m. morning

M	W	D	D	Feasts, Festivals, Weather, &c.	R.	⊙	S.	R.	S.	D	D	Full	D's
										pl	Sea	son'g	
1	We			Lammas Day. ♂ ♂ inf.	4	45	8	45	20	10	13	2	43
2	Th			Georgian south 9h 8'	4	47	8	49	2	10	53	3	23
3	Fri					4	48	8	9	19	14	11	32
4	Sat			☽ Apogee. <i>clear and pleasant</i>	4	49	8	9	38	26	11	53	4
5	G			7th Sun. after Trin.	4	51	8	10	2	10	13	5	26
6	Mo			Trans. of our Lord.	4	52	8	10	27	20	0	56	6
7	Tu			Name of JESUS.	4	53	8	11	2	f	1	42	7
8	We					4	54	8	11	46	15	2	32
9	Th			<i>sultry with rain</i>	4	56	8	morn.	27	3	20	8	52
10	Fri			St. Lawrence ½ stat.	4	57	8	0	40	4	22	9	49
11	Sat			Prs. of Brunswick born. ♂ stat.	4	59	8	1	49	23	5	19	10
12	G			8th Sun. after Trin. Geo. IV born	5	0	7	3	2	22	9	16	11
13	Mo			<i>harvest approaches</i>	5	1	7	4	19	21	7	11	morn.
14	Tu				5	2	7	rises	18	8	20	32	
15	We			Assumption Day.	5	3	7	9	13	20	8	53	1
16	Th			Duke York b. ☽ perigee	5	5	7	3	35	9	42	2	12
17	Fri				5	6	7	9	59	19	10	31	3
18	Sat				5	7	7	9	26	8	11	23	3
19	G			9th Sun. after Trin. ½ stat.	5	9	7	10	1	18	6	17	4
20	Mo				5	10	7	10	42	11	1	14	5
21	Tu			Duke of Clarence born.	5	11	7	11	32	16	2	13	6
22	We				5	13	7	morn.	29	5	13	7	43
23	Th			☉ enters ♍	5	14	7	0	53	2	4	12	8
24	Fri			St. Bartholomew.	5	15	7	1	41	26	5	9	38
25	Sat			<i>clear and pleasant</i>	5	17	7	2	50	6	0	10	30
26	G			10th Sun. af. Trin.	5	18	7	4	00	22	6	4	21
27	Mo			☉ eclipsed visible.	5	19	7	sets	11	7	3	20	2
28	Tu			St. Augustine.	5	21	7	6	54	12	6	14	0
29	We			St. John Baptist beheaded.	5	22	7	7	11	24	8	5	1
30	Th				5	24	7	7	29	9	4	3	2
31	Fri			<i>cool evenings</i>	5	28	7	47	23	10	15	2	46

M	W	D	D
1	Sat	G	
2	G		
3	Mo		
4	Tu		
5	We		
6	Th		
7	Fri		
8	Sat		
9	G		
10	Mo		
11	Tu		
12	We		
13	Th		
14	Fri		
15	Sat		
16	G		
17	Mo		
18	Tu		
19	We		
20	Th		
21	Fri		
22	Sat		
23	G		
24	Mo		
25	Tu		
26	We		
27	Th		
28	Fri		
29	Sat		
30	G		

The year is crown'd, carnation o'er,
 Joy owes an universal smile ;
 The fruits are ripe—the crops mature,
 And gladness triumphs for awhile.

With grain the bars are amply fill'd
 The juices from the fruits distill'd ;
 And, strange beneath the sportsman's eyes,
 The plover and the partridge dies.

First Quarter, 4th Day, 2h. 53m. afternoon
 Full Moon, 11th Day, 7h. 7m. afternoon
 Last Quarter, 18th Day, 9h. 35m. morning
 New Moon, 26th Day, 2h. 52m. morning

M	W	Feasts, Festivals, Weather, &c.	R.	S.	R.	S.	D	D	Full	D's	
D	D		R.	S.	R.	S.	pl	Sea	Sea	son'g	
1	Sat	Giles. ☽ Apogee. Jupiter south 5h 6'	5	27	18	7	11	10	57	3	27
2	G	11th Sun. af. Trin. London burnt, 1666.	5	29	7	34	10	11	43	4	13
3	Mo		5	30	7	9	2	26	0	7	1
4	Tu		5	32	7	9	44	7	0	31	5
5	We	Dog days end.	5	34	7	10	33	23	1	21	6
6	Th	H stat.	5	35	7	11	37	25	2	15	7
7	Fri	Enurhus. Saturn south 2h 30' a.m.	5	37	7	morn.	18	3	12	8	37
8	Sat	Nat. of B. Virgin Mary.	5	38	7	0	47	4	7	9	32
9	G	12th Sun. after Trin.	5	39	7	2	2	5	5	10	26
10	Mo		5	41	7	2	19	29	5	50	11
11	Tu		5	43	7	4	37	7	0	47	morn.
12	We	Jupiter south 2h 16' a.m. <i>pleasant weather</i>	5	44	7	rises.	29	7	38	0	8
13	Th	☽ Perigee.	5	46	7	7	7	3	29	0	59
14	Fri	Holy Cross. ☽ ☿ sup. <i>high winds and</i>	5	47	7	7	35	2	9	21	1
15	Sat		5	49	7	8	8	10	16	2	44
16	G	13th Sun. after Trin. <i>rain at this</i>	5	50	7	8	48	28	11	14	3
17	Mo	Lambert. <i>time</i>	5	52	7	9	37	11	0	15	4
18	Tu		5	53	7	10	35	26	1	16	5
19	We		5	55	7	11	42	33	2	16	6
20	Th	Saturn south 1h 50'	5	57	7	morn.	23	3	13	7	48
21	Fri	St. Matthew.	5	58	7	0	52	1	4	7	32
22	Sat	H ☐	5	0	6	2	00	19	1	55	9
23	G	14th Sunday after Trinity. ☉ enters ♈	6	1	6	3	7	11	5	39	10
24	Mo		6	3	6	4	13	13	3	21	10
25	Tu	Jupiter south 1h 33' a.m.	6	5	6	sets.	25	7	2	11	32
26	We	St. Cyprian.	6	6	6	5	45	7	4	2	0
27	Th		6	7	6	6	11	9	8	2	0
28	Fri	☽ Apogee. <i>clear and pleasant</i>	6	9	6	6	20	11	9	4	1
29	Sat	St. Michael. Duch. of Wirt. h.	6	11	6	8	45	13	9	4	18
30	G	15th Sunday after Trin. St. Jerome.	6	12	6	7	13	25	10	2	4

Autumn is o'er—a feeble span,
 In Heaven's wide circuit Phœbus roams;
 Sad was the years ill-omen'd dawn,
 Still sadder now the ev'ning comes.

Still as unceasing time resolves,
 He oft some tender tie dissolves
 Reckless of both our woes and joys,
 These he removes, and these destroys.

First Quarter, 4th Day, 6h. 47m. morning
 Full Moon, 11th Day, 4h. 12m. morning
 Last Quarter, 17th Day, 7h. 56m. afternoon
 New Moon, 25th Day, 8h. 37m. afternoon

M	W	Feasts, Festivals, Weather, &c.	R.	S.	R.	S.	D	D	Full	D's	
D	D		☉	☽	☽	☽	☽	☽	Sea	sol'g	
1	Mo	Remigius. Venus sets 7h. 3m.	6	14	6	7	49	↑	11	24	3
2	Tu	Jupiter south 1h. 9'	6	15	6	8	37	19	11	50	4
3	We	<i>perhaps rain</i>	6	17	6	9	32	5	0	16	5
4	Th	Saturn south 0h 50'	6	18	6	10	37	13	1	10	6
5	Fri		6	20	6	11	49	26	2	4	7
6	Sat	Faith.	6	21	6	morn.	---	2	58	8	2
7	G	16th Sunday after Trinity.	6	23	6	1	4	23	3	51	9
8	Mo		6	24	6	2	19	3	4	42	10
9	Tu	St. Denys.	6	26	6	3	37	22	5	32	10
10	We	<i>clear and pleasant</i>	6	27	6	4	56	6	6	23	11
11	Th	☽ Perigee.	6	29	6	rises.	22	7	15	morn	
12	Fri	<i>full tides</i>	6	30	6	6	12	8	8	10	0
13	Sat	Trans. of K. Edw. Con.	6	32	6	1	49	22	9	8	1
14	G	17th Sunday after Trinity.	6	33	6	7	36	11	10	9	2
15	Mo	<i>windy and rain</i>	6	35	6	8	85	22	11	12	3
16	Tu	♃♄	6	36	6	9	42	22	0	15	4
17	We	Etheldred.	6	38	6	10	51	20	1	15	5
18	Th	St. Luke. ♃♄	6	40	6	morn.	Ω	2	11	6	6
19	Fri	Saturn south 11h 52'	6	42	6	0	1	16	3	1	7
20	Sat		6	43	6	1	8	28	3	46	8
21	G	18th Sunday after Trinity.	6	45	6	2	14	11	4	28	8
22	Mo		6	46	6	3	15	22	5	9	9
23	Tu	☉ enters ♍ <i>moderate weather</i>	6	48	6	4	20	22	5	49	10
24	We		6	49	6	5	21	16	6	28	10
25	Th	Crispin ☽ apogee.	6	50	6	sets.	28	7	9	11	11
26	Fri	Jupiter south 11h 28' p m	6	52	6	4	53	11	7	52	0
27	Sat		6	53	6	5	21	22	8	37	1
28	G	19th Sun. af. Trin. St Simon & St Jude.	6	55	6	5	56	1	9	25	1
29	Mo		6	56	6	6	38	10	10	17	2
30	Tu	♃ greatest Elong.	6	57	6	7	30	28	11	9	3
31	We	<i>perhaps snow</i>	6	59	6	8	32	11	11	36	4

Stern winter thro' the desert howls,
The tempest triumphs from afar ;
Thro' clouds of snow the broad sun scowls,
As onward wheels his brilliant car.

Oh ! gracious Heaven, be thou the guide
Of those that on the ocean ride,
When storms distract our western sphere,
" And winter rules the ruined year."

First Quarter, 2d Day, 8h. 59m. afternoon
Full Moon, 9th Day, 1h. 36m. afternoon
Last Quarter, 16th Day, 10h. 21m. morning
New Moon, 24th Day, 3h. 2m. afternoon

D	W	Feasts, Festivals, Weather, &c.	☉		D	☽	Full	☽'s		
			R.	S.					R.	S.
1	Th	All Saints.	7	0	59	41	22	0	25	25
2	Fri	All souls.	7	2	51	62	0	55	6	16
3	Sat	Prs. Sophia b. <i>clear and pleasant</i>	7	3	5	morn.	18	1	46	6
4	G	20th Sun. after Trin.	7	4	50	5	2	36	7	54
5	Mo	Powder Plot 1605.	7	6	51	18	16	3	24	43
6	Tu	Leonard. Venus sets 7h.	7	7	52	33	7	4	13	32
7	We		7	8	53	47	15	5	2	10
8	Th	Prs. A. Sophia born.	7	9	55	12	8	5	54	11
9	Fri	☿ stat. ☽ perigee. <i>full tides</i>	7	10	5	rises	15	6	50	morn.
10	Sat		7	11	55	24	11	7	50	0
11	G	21st Sunday after Trinity.	7	12	56	19	16	8	53	1
12	Mo	<i>blustering weather</i>	7	13	57	26	2	9	58	2
13	Tu	Britius. Saturn south 10h 7'	7	15	58	23	15	11	2	32
14	We		7	16	59	52	28	0	1	31
15	Th	Machutus.	7	17	5	11	1	52	0	54
16	Fri		7	19	5	morn.	25	1	42	6
17	Sat	Hugh Bishop of Lincoln.	7	20	50	7	m	2	26	7
18	G	22d Sunday after Trin.	7	21	51	11	9	3	7	37
19	Mo	♂ ☐. Jupiter south 9h 41'	7	22	52	13	1	3	47	8
20	Tu	Edmund K. and Mart. ☿ ☽ inf.	7	23	53	15	13	4	26	8
21	We	☽ Apogee.	7	24	54	16	25	5	69	36
22	Th	Cecilia. ☉ enters ♄	7	25	55	20	37	5	48	10
23	Fri	St. Clement. <i>cold</i>	7	26	56	25	19	6	32	11
24	Sat		7	27	5	sets.	1	7	19	11
25	G	23d Sun. after Trin. Duke of Glo. born.	7	28	54	33	13	8	10	0
26	Mo	Mars south 6h.	7	29	55	29	25	9	21	32
27	Tu		7	30	56	24	7	9	55	2
28	We		7	31	57	30	20	10	47	3
29	Th	<i>snow and rain</i>	7	32	58	39	11	11	38	4
30	Fri	St. Andrews. ☿ stat.	7	33	59	50	15	12	00	4

There is a clime in glory's zone,
The feet of mortals never trode,
Where truth and mercy have their throne,
And justice guards their blest abode.

To those that triumph and o'ercome,
This holy land shall be a home ;
Their labours, with their lives are o'er,
And life has changed, to change no more.

First Quarter, 2d Day, 8h. 57m. morning
Full moon 8th Day, 11h. 50m. afternoon
Last Quarter, 16th Day, 4h. 35m. morning
New moon, 24th Day, 8h 52m. morning
First Quarter, 31st Day, 6h. 37m. afternoon

M	W	Feasts, Festivals, Weather, &c.	R.	⊙	S.	R.	S.	D	P	Full	D's
D	D									Sea	ou'g
1	Sat	Venus sets 7h 35'	7	34	5	11	2	28	12	26	5
2	G	Advent Sunday.	7	35	5	morn.	3	1	13	6	20
3	Mo		7	35	5	0	14	23	1	59	7
4	Tu	<i>pleasant weather</i>	7	36	5	1	25	7	2	46	8
5	We		7	37	5	2	39	23	3	33	8
6	Th	Nicholas.	7	37	5	3	59	8	4	65	9
7	Fri	♄ gr. elong. ♃ Perigeo.	7	38	5	5	18	24	5	22	10
8	Sat	Con. of B. V. Mary.	7	38	5	6	43	16	6	22	11
9	G	2d Sunday in Advent.	7	39	5	rises	24	7	27	morn.	
10	Mo		7	40	5	6	7	28	8	32	1
11	Tu	<i>snow or rain</i>	7	40	5	7	22	23	9	35	2
12	We		7	40	5	8	34	10	10	33	3
13	Th	Lucy. Jupiter south 7h. 54'	7	41	5	9	45	20	11	24	3
14	Fri		7	41	5	10	51	11	0	10	4
15	Sat		7	41	5	11	54	16	0	53	5
16	G	3d Sunday in Advent. ♃ stat.	7	41	5	morn.	28	1	34	6	
17	Mo		7	42	5	0	57	2	2	13	6
18	Tu		7	42	5	1	58	22	2	57	7
19	We	♃ Apogee. <i>blustering and cold</i>	7	42	5	2	1	3	3	34	8
20	Th		7	42	5	4	5	15	4	17	8
21	Fri	St. Thomas.	7	42	5	5	10	27	5	29	9
22	Sat	Saturn south 7h 16'	7	42	5	6	16	1	5	51	10
23	G	4th Sunday in Advent.	7	42	5	7	19	22	6	44	11
24	Mo	♄ gr. elong.	7	42	5	sets	7	37	0		
25	Tu	Christmas Day. ♃ ♄ Venus sets 6h 12'	7	42	5	5	10	16	8	30	1
26	We	St. Stephen. <i>falling weather</i>	7	42	5	6	21	26	9	22	1
27	Th	St. John. <i>at this time</i>	7	42	5	7	32	10	12	2	
28	Fri	Innocents. ♃ ♄	7	42	5	8	42	25	10	58	3
29	Sat		7	41	5	9	53	11	44	1	
30	G	1st Sunday after Chis.	7	41	5	11	5	22	0	7	5
31	Mo		7	41	5	morn.	10	9	30	5	

m...
 p...
 q...
 r...

s...
 t...
 u...
 v...
 w...
 x...
 y...
 z...

The most...
 of the...
 and...
 the...

Direct
 pri
 S AM
 gi
 From
 stretch t
 you plea
 open on
 more as
 Note-
 ether W
 above w
 t F N. J
 When
 north w
 danger.
 When
 Island.
 When
 west of i
 In pas
 point, to
 There
 Comin
 Chebuct
 tant from
 Signal
 The
 quarter
 the yard
 criptive
 A U
 Do
 Do
 Do
 A r
 A h
 A r
 A w
 Blu
 Wh
 Blu
 A r
 A r
 An
 A v
 A E
 Made o

Directions for coming into Halifax Harbour, taken from the printed Directions in the Custom-House at Halifax.

SAMBRO Island and Light House is in latitude 44 deg. 30 min. N. and longitude 63 deg. 02 min. W.

From the westward, bring the light to bear N. E. ; if it bears more easterly, stretch to the southward till it bears N. E. and as much more northerly as you please, there being no shoal or ledge to the southward; then keep it open on your larboard bow; give it more than a mile and a half birth, as much more as you please.

Note—The western ledges lie from the light S. W. distant two miles, the other W. S. W. about one league; the eastern ledges lie in a range nearly, some above water; the outermost one mile and a half from the light, bearing from it F. N. E.

When the light bears north, distant about 2 miles, run N. E. 4 miles, then north will carry you to Chebucto Head, at a proper distance clear of all danger.

When a breast of Chebucto Head, run N. $\frac{1}{2}$ W. for the south point of George's Island.

When within half a mile of George's Island, you may enter the harbour west of it in 12 fathoms, or east of it in 15.

In passing between Sandwich point and Meagher's beach, run nearest the point, to shun a shoal which runs off S. W. from the beach.

There is also a shoal lying one mile south of Sandwich point.

Coming from the eastward, run for the light, and you cannot fail seeing Chebucto Head as you open Halifax harbour; the light being 4 miles distant from the Head to the S. W.

Signals made at Fort George when Vessels are coming into Harbour.

One ball close for one square-rigged vessel

One ball half hoisted, for two do

Two balls close, for three do

Two balls separated, for four do

A pendant of any colour, for five do

A do under a ball, for six do

A do over a do half hoisted, for 7 do

A do under 2 do close, for 8 do

A do between 2 do separated, for 9 do

A flag of any colour, for 10 or more do

[The above are hoisted at the east or west yard-arm, according to the quarter the vessel first appears in, with the addition of a ball at the centre of the yard until the vessels can be seen, when one or more of the following descriptive colours will be hoisted at the mast head.]

A Union for a Flag Ship, with or without a Squadron.

Do with a Red Pendant over it, for a Two-decker

Do with a blue Pendant over it, for a Frigate.

Do with a white Pendant over it, for a small armed Vessel

A red Flag pierced white for a Packet

A blue Pendant for a Merchant ship

A red Pendant for a merchant brig.

A white Pendant for a Topsail Schooner or Sloop

Blue and white Flag horizontally divided, Neutral Fleet

White and blue Pendant, Neutral Man of War

Blue Flag, Neutral Merchant Ship

A red, white and blue Flag, an Enemy's fleet

A red, white and blue pendant, an Enemy's man of war.

A red Flag, an Enemy's Merchantman

An Union Jack over Neutral or Enemy's Signals, vessel is detained or prize

A white Flag over any Signal, Vessel bears a Flag of Truce

A Ball at the mast head—Vessel is on shore or in distress: should immediate aid be necessary, guns to be fired.

EXPLANATION OF SIGNALS,

Made on the Ensign Staff at Fort George, to denote the Port which vessels entering the Harbour of Halifax have arrived from.

- 21. A red Flag from Great Britain
- 22. A red-and-white do the Mediterranean
- 23. A red Pendant, the Continent of Europe
- 24. A white-and-red Pendant, Madeira, Canary or Western Isles
- 25. A blue Flag, West Indies
- 26. A blue Pendant, Bermudas, Bahamas or Turk's Islands
- 27. A blue-and-white Flag, United States
- 28. A white Flag, Newfoundland
- 29. A red-and-white Flag, horizontally divided, Quebec, or Gulf of St. Lawrence
- 30. A blue-and white Flag, horizontally divided, New-Brunswick, or Bay of Fundy
- 31. A white-and-blue Pendant.—Vessel has an English Mail on board
- 32. A white Pendant.—Coasts of Nova-Scotia and Cape-Breton

Repeats from Out-Posts at Fort George.

- For a square rigged vessel—two balls of a size.
- 33. A ship—A large ball at the end of the yard, with a small in the centre.
- 34. A brig—a small ball at the end of the yard, with a large ball in the centre.
- 35. A Lozenge in the centre, close up—a sloop or schooner.
- Do. do. half hoisted—two or more schooners

MERCHANTS' PRIVATE SIGNALS PORT OF HALIFAX.

- Edward M'Swiney. A red flag, **RED, &c.**
- J. & M. Tobin. A ditto crossed white
- Geo Grassie & Co. Do crossed white diagonally
- Deblois & Mitchell A ditto centre a white square
- Henry Ford & Co Do. centre letter F.
- Alexander Mitchell Do centre 2 blue balls in a white square
- J. M'Pherson & Co Do centre a 5-point star in a white square
- James Fraser red and white flag, red next the mast,
- Forsyth, Black & Co red and white flag, red uppermost,
- Woodward and Doyle A red burgee,
- John Brown Do centre letter B
- John Liddell & Co red and white burgee red uppermost,
- Hartshorne, Boggs & Co A chequered flag, red and white, red uppermost. **BLUE, &c.**
- William Story. A blue Petre
- J. W. Morris. A blue Petre, centre a blue ball
- A Cunard & Son blue flag, centre a star
- Belther & Binney Do crossed white
- John Pryor blue white and blue do
- Wm. Pryor blue and white flag, blue uppermost
- R. Harney Do blue, red, white, yellow striped, blue uppermost, centre R H
- Collins & Allison A blue Burgee
- Peter Grant A blue do centre letter G
- John Clark A blue do crossed white diagonally
- O'Brien & Wilson Blue do centre an anchor in wh. square; fly red
- T & L Piers A yellow flag, centre a blue ball
- John Witham A yellow blue and yellow flag **GREEN, &c.**
- Ryan & Cleary A green flag, centre a shamrock in a yet. square
- Law. Doyle A green burgee, centre a harp **WHITE, &c.**
- John D Hawthorn A white flag
- Richard Tremain & Co Do crossed red
- Starr & Shannon Do centre a star
- Charles S. Grey Do under a Ball
- Charles Harris, Ditto centre a red square
- Wm. Kidston junr Ditto centre a blue square
- W C Wilkie Ditto 2 blue balls diagonally
- J & J Tremain, Ditto with blue cross
- J Lyons Red and white do, white uppermost
- Wallace & Russell A white and blue flag, white next the mast
- Wm. Strachan White red and white do white next do

Fredk
Wm M'
W. K. R
The a
from the
Telegr
a Penda
Roads
From Ha
rille Br
Smith's
Springfi
Eglinton
Pence's fa
Wood's
Montagne
Windsor
Ferry at I
Half-way
Bishop's f
Powler's
Peck's
Ingles' far
Marshall's
Aylsford
Buskirk's
Clermont
Bishop No
Dodge's fa
Leonard's
Hick's ferr
Annapolis
Whole dist
From Ann
From Ann
ment's C
Bear-river
Read & Co
Everet's, V
road
Cosman's, V
Church
Journie's, S
Com-au's, C
Tarriau's M
Cove
Devaud's, S
Corning, be
Perry's Yarr
Smith & Ric
Yarmouth
Blauvelt's, T
age
Nicherson's
River
Hinney's, Ap
Larkin's, Pa
Kendrick's, I
Powell's, Cl
Hie qd

Fredk Major White red and white flag, white uppermost
 Wm M'Heron A white burgee with a blue fly
 W. K. Reynolds Ditto with a red cross

The above signals are worn at the main. Upon a vessel arriving in sight from the Light House so wearing her signal, a similar one is hoisted on the Telegraph Staff, or at the yard arm of the Signal Staff at Fort George, with a Pendant under it, descriptive of the class of vessels she belongs to.

Roads to the principal Towns in the Province, from Halifax, with the names of Innkeepers.

From Halifax to Sackville Bridge	M Hargrave's, Shelburne	10	Holland's	1
Smith's	Whole distance	164	Summerfield Inn	2
Springfield	From Halifax to Lunenburg	6	Hall's	2 1/2
Eglinton	burg.	3	Key's	6
Pence's farm	To Nine-mile house	4	M'Keen's	3 1/2
Wood's	Hamishe's, head of St.	5	Andrew's, Gay's river	8
Montague house	Margaret's bay	6	Mason's	1 1/2
Windsor	Church's, Chester	8	Wallace's	1 1/2
Ferry at Falmouth	Crandle's, head of Chester bason	3	Gourley's	3
Half-way River	Zwicker's, head of Mahone bay	7	Polly's	3 1/2
Bishop's farm	Heckman's	7	Clark's	3 1/2
Fowler's	Whole distance	73	W. Dickson, Truro	5 1/2
Pack's	From Lunenburg to Liverpool	6	Blanchard's	1
Ingles' farm	To Marguir's ferry, Lake have river	1	R. Dickson, Onslow	4
Marshall's	Drew's Inn	7	R. Fleming, Londy	8
Aylsford township bd'y	Courod's ferry, Port Medway	6	J. Flemming's	2
Buskirk's	M'Vicar's Inn	15	Window M'Kim's	5
Clermont (seat of late Bishop Nova-Scotia)	Ball's Inn, Herring Cove	132	Harrison's	5
Dodge's farm	M'Lean's, Liverpool	6	Sutherland's	5
Leonard's farm	Whole distance	132	Purdy's	7
Hick's ferry	From Annapolis to Shelburne.	15	River Philip, Donkin	9
Annapolis ferry	From Annapolis to Clement's Church	9	Chapman's	9
Whole distance	Bear-river bridge	8	Amherst, Morse's	10
From Annapolis to Shelburne.	Read & Co. Digby	8	Fort Cumberland,	10 1/2
From Annapolis to Clement's Church	Everet's, Weymouth road	9	Wetherhead's	17
Bear-river bridge	Casman's, Weymouth Church	13	Whole distance	136 1/2
Read & Co. Digby	Journie's, Sissibo R.	6	To Pictou.	
Everet's, Weymouth road	Com-au's, Clare	4	Dickson's, Truro	62
Casman's, Weymouth Church	Tarrian's Montagan-Cove	9	Archibald Salmon R.	14
Journie's, Sissibo R.	Devaud's, Salmon R.	10	Stewarts'	9
Com-au's, Clare	Corning, beaver river	10	M'Connell's	8
Tarrian's Montagan-Cove	Perry's Yarmouth-Lakes	8	M'George, Pictou	10
Devaud's, Salmon R.	Smith & Richan's, Yarmouth Church	5	Whole distance	98
Corning, beaver river	Stauvell's, Tuskett village	10	To Pictou, via Musquodobit.	
Perry's Yarmouth-Lakes	Nicherson's, Apublic River	8	Dartmouth ferry	1 1/2
Smith & Richan's, Yarmouth Church	Hiney's, Apublic bay	8	Preston, Bradley's	6
Stauvell's, Tuskett village	Larkin's, Pabnico R.	10	Putnam's farm	7
Nicherson's, Apublic River	Kendrick's, Barrington	13	Hart's	5
Hiney's, Apublic bay	Powell's, Clyde river	8	M'Keen's	11
Larkin's, Pabnico R.	Whole distance	118	Leckie's	13
Kendrick's, Barrington	To Cumberland by Colchester.	10	Robert Archibald's	4
Powell's, Clyde river	Miss Hollands'	5	Robert Geddes'	4
Whole distance	Fultz's	3	Heney's	4
From Annapolis to Shelburne.	Fletcher's	3	Dunbar's, W. branch E. river, Pictou	26
From Annapolis to Clement's Church	Whitter's (Col's farm)	8	W. M'Kays	8
Bear-river bridge	Whole distance	118	John Fraser's	7
Read & Co. Digby	From Annapolis to Shelburne.	15	Across the harbour to Walsley court-house	1
Everet's, Weymouth road	From Annapolis to Shelburne.	15	Whole distance	95 1/2
Casman's, Weymouth Church	From Annapolis to Shelburne.	15	*Cross Roads from Archibald's to Scott's	26

<i>From Halifax to Antigonish.</i>	Pictou	4	<i>Road by the Gulf shore.</i>	
To Blanchard's W. River, Pictou	Sutherland's	7	To Ferguson's	121
Archibald's, middle River, Pictou	Smith's Merigonish	6	Priest M'Donald's	8
Campbell's East River,	Ferguson's	7	M'Queen's, Antigonish	16
	M'Queen's, Antigonish	16		
	Whole distance	137	Whole distance	145

TO TRAVELLERS ;

For the information of Travellers between Windsor and Parrsborough &c. THE Parrsborough Packet sails regularly between Windsor and Parrsborough every week, from the 1st April to Christmas, viz. leaves Parrsborough on Monday, wind and weather permitting so as to be at Windsor on Tuesday; and will sail from thence the first high water that happens at or after eight o'clock in the morning of that day; the Packet frequently goes twice or three times a week when business requires it.

Time of going through the Falls.

THE Falls are level (or still water) about three hours and an half on the Flood, and about two hours and an half on the ebb, which makes it passable four times in 24 hours, about 10 or 15 minutes each time.—No other rule can be given, as much depends on the floods in the river St. John, and the time of high water or full sea, which is often hastened by winds, and in the proportion to the height of them.

PRINCIPAL OFFICERS OF STATE.

Viscount Sidmouth, Secretary of State for Home Department,
 Viscount Castlereagh, Secretary of State for Foreign Affairs
 Earl Bathurst, Secretary of State for Colonies,
 Earl of Liverpool, First Lord Commissioner of the Treasury,
 Rt. Hon. Nicholas Vansittart, Chancellor of the Exchequer,
 Lord Grenville, Auditor,
 Lord Viscount Melville, First Lord Commissioner,
 Rt. Hon. — Robinson, Treasurer of the Navy,
 Rt. Hon. Viscount Palmerston, Secretary at War,
 Lord Eldon, Lord High Chancellor,
 ———— Leach, Vice Chancellor,
 Lord Abbot, Lord Chief Justice,
 Sir John Bailey, and G. S. Holroyd, Judges,
 ———— Dallas, Lord Chief Justice Court of Common Pleas,
 Sir W. Jarvis, Warden of the Mint,
 Duke of Wellington, Master General of the Ordnance,
 Earl of Chichester, & Marquis Salisbury, Postmasters General.

NOVA-SCOTIA BIBLE SOCIETY.

Presidents—His Excellency Lieutenant General the Right Hon. the EARL of DALHOUSIE, K. G. C. B. Governor in chief, &c. ; sir Jas Kempt, K G C B.
 Vice-Presidents—Ad. the Right Hon. Sir J. B. Warren, Bt. K. G. C. B.
 Vice-Ad. the Hon. Sir A. Cochrane, K. G. C. B. The Hon. Commissioner Wodehouse, Sir John Wentworth, Bart. Sir John Wardlaw, Bart. The Hon. Chief Justice Blowers.
 Committee—The Hon. Judge Stewart, T. N. Jeffery, John Black, James Fraser, Judge Wilkins, L. Hartshorne, Esq. S. B. Robie, Esq. H. H. Cogswell, Esq. John Lawson, Esq. William Lawson, Esq. John Howe, Esq. James Ferguson, Esq. James Thom, Esq. Wm. Bromley, Esq. Samuel Head, Esq. Rev. Dr. Gray ; Rev. James Robson ; Rev. W. Black ; Rev. John Burton ; W. Anderson, Esq. ; R. Kidston, Esq. ; John Starr, Esq. ; George Grassie, Esq. Mr. M. G. Black ; Mr. J. N. Shannon. H. H. Cogswell, Esq. Treasurer Revd. James Robson, Secretary ; Mr. M. G. Black, Depository.

ACADIAN SCHOOL SOCIETY.

Presidents—The Earl of Dalhousie, &c. ; Sir James Kempt, &c.
 Vice-Presidents—Sir J. B. Warren, Sir A. Cochrane, the Bishop of Nova Scotia, the Hon. Chief Justice.

Committee—Hon Judge Stewart, R. J. Uniacke, attorney general, T. N. Jeffrey, collector, Judge Halliburten, John Black, James Fraser, H. N. Binney. H. H. Cogswell, John Lawson, Wm. Lawson, James Foreman, James Thom, John G. Pyke, Samuel Head, Rupert D. George, George Grassie, John Starr, John Howe, S. G. W. Archibald, Esquires. Bishop Burke, Rev. James Robson, Rev Wm Black, Rev John Burton. Messrs. M. G. Black, J. Merrick, J. A. Barry, John McNeil. Hon. H. N. Binney, Treasurer, Walter Bromley, Esq. superintendent.

PROVINCIAL GRAND LODGE.

Of the Most Ancient and Honorable Fraternity of Free and Accepted Masons, in the Province of Nova-Scotia, and Masonical Jurisdiction thereunto belonging :

John Albrc, G. M. ; John W. Pyke, D. G. M. ; David S. Clarke, S. G. W. ; James Fullerton, J. G. W. ; A. Veith, G. Sec'y. ; William West, D. G. Sec'y. ; James S. Alport, G. T. ; J. T. Twining, G. C. ; J. C. Bance, G. Mar. ; James H. Donaldson, Sen. G. Deacon ; Robert Dimitt, Jr. G. D. ; George Anderson, G. P. ; Thomas Holderness, G. Sword Bearer ; J. Cox, G. Tyler.

Lodges under the Jurisdiction of the GRAND LODGE of Nova-Scotia.

ON THE REGISTRY OF ENGLAND.

No 188, called St Andrew, held at Halifax, first Tuesday in the month,
No 265, called St John, held at Halifax, first Monday in do.

ON THE REGISTRY OF NOVA-SCOTIA.

- No 1, called Union, held at Halifax, 2d Monday in the month,
No 2, called Virgin, held at Halifax, 4th Monday, ditto
No 3, called Parr, held at Shelburne, 2d, Thursday, ditto
No 6, called Digby, held at Digby, 1st Tuesday, ditto
No 7, called Temple, held at Guisborough, 1st Tuesday, ditto
No 9, called Chester, held at Chester, 1st Tuesday ditto
No 10, called Hiram, held at Shelburne, 2d Monday ditto
No 11, called St George, held at Cornwallis 1st Monday do
No 19, called St George, held at Mangerville, N B 2d Tuesday, do
No 22, called Solomon, held at Fredericton, N B 1st Tuesday after Full Moon,
No 25, called Annapolis Royal Lodge, held at Annapolis Royal, the 2d Tuesday in the month,
No 26, called St John, held at Charlotte town, P E Island 2d Tues. do
No 27, called Hibernia, held at Liverpool, 2d Tuesday do
No 28, called Harmony, held at Sydney, C B 1st Wednesday ditto
No 29, called St John held at St John, N B
No 31, called Midiau, held at Kingston, N B 2d Tuesday do
No 32, called Wentworth, held at Yarmouth, 2d Tuesday do
No 34 called Orphan's Friend, held at St Stephen's, N B 2d Wednesday after every Full Moon
No 35, called new Caledonian, held at Pictou, 2d Tuesday
No 36, called Newport, held at Newport, 1st Tuesday af. every full moon
No 37, called Eastern Star, held at St Andrews
No 38, called Union, held at St John, N Branswick
No 39, called Royal Standard, in the Royal Artillery, 2d Tuesday in the Month,
No 40, called Musquodoboit, held at Musquodoboit every Tuesday before the Full Moon.
No 41, called Regent, held at Dorchester, first Monday in the Month.

Province of Nova-Scotia,

His Excellency Lieutenant General Sir JAMES KEMPT,
 Knight Grand Cross of the Most Honorable Military Order of
 the Bath, Lieut. Governor and Commander in Chief of the
 Province of Nova-Scotia and its Dependencies, and Commander
 of the Forces in Nova-Scotia, New-Brunswick, Cape Breton,
 Prince Edward Island, &c. &c.

His Majesty's Council.

Hon. SAMPSON SALTER BLOWERS, President.

<p>Rt. Rev. Lord Robert, Bishop, n.s. Hon. Michael Wallace Charles Hill Richard J. Uniacke Charles Morris T. N. Jeffery</p>	<p>Hon. James Stewart John Black Brenton Haliburton James Fraser and Hibbert Binney Rupert D. George, Esq. Sec'y.</p>
--	---

HOUSE OF ASSEMBLY.

Simon Bradstreet Robie, Esquire, Speaker.

County of Halifax : S. G. W. Archibald, S. B. Robie, William Lawson, and George Smith, Esquires.
County of Annapolis : Thos. Ritchie, and — Campbell, Esqrs.
County of Lunenburg : John Heckman, and Lot Church, Esqrs.
County of Cumberland : Thos. Roach and Geo. Oxley, Esqrs.
King's County : Elisha Dewolf, and Wm. Allan Chipman, Esqrs.
Queen's County : Snow Parker, and Jos. Freeman, Esqrs.
County of Hants : W. H. O. Haliburton, & Wm. O'Brien, Esqrs.
County of Shelburne : J. Bingay, and John M'Kinnon, Esqrs.
County of Sydney : J. G. Marshall, & Thos. Dickson, Esqrs.
Town of Halifax :
 John Albro, Esqrs
Truro : Wm. Dickson, Esq
Onslow : Robert Dickson, Esq
Londonderry : J. Flemming, Esq
Annapolis : Capt. John Robinson
Granville : T. Rugeles, Esq
Digby : W. H. Roach, Esq
Lunenburg : Edw. James, Esq
Amherst : Jas. Shannon Morse, Esq.
Horton : — Esq
Cornwallis : John Wells, Esq
Liverpool : Jas R. Dewolf, Esq.
Windsor : W. P. Fraser, Esq
Falmouth : William Young, Esq
Newport : Danl. Wier, Esq
Shelburne : Jared Ingersol Chipman, Esq
Barrington, Wm. Sargeant, Esq.
Yarmouth: Samuel S Poole, Esq

J B Franklin, Esq. Clerk.
 Mr C Greenwood, Messenger

R D George, Esq. Secretary of the Province.
Hon. S Morris, Chief Sur. of Lands.
Hon. M Wallace, Treasurer.

Court of Chancery.
His Excellency Sir James Kempt, K. G. C. B. Chancellor.
Hon Brenton Haliburton, James Stewart, and P Wiswell, Esq. Masters in Chancery.
H. H. Cogswell, Esq. Registrar.

Court of Error.
His Majesty's Council.
 Court of Marriage and Divorce.
His Majesty's Council.
 Court of Escheats and Forfeitures.
Hon M Wallace, Commissioner.
H H Cogswell, Esq. Registrar.

Supreme Court, Court of Assize and General Goal Delivery.
Chief Justice, Hon S S Blowers,
Puisne Judges: { Hon B Haliburton, J Stewart, L M Wilkins.
Associate Judge, P Wiswell, Esq
Att'y Gen. Hon. R J Uniacke, r
Solicitor Gen. S B Robie, Esq.
S G W Archibald } King's
W H O Haliburton } Council
Clk. of the Crown } Wm. Thompson,
and Proth'y } Esq.

Justices of the Court of Police in Halifax.
John G. Pike, John Liddell, and John Howe, sen. Esqrs.—David S. Clark, Clk. of the Peace.

Couns
 Nichol
 Colin
 Thoma
 H.H.C
 D S C
 James
 Henry
 Richar
 J G M
 J Chip
 R J Un
 W P G
 J S Mo
 J W N
 J T Hi
 Wm H
 C. R. F
 Wm St
 Thoma
 Robert
 J W Jo
 John C
 D D S
 Geo K
 Wm. S
 Edw J
 S P Fai
 James
 Wm B
 Nath W
 T C Ha
 Jno Lav
 Jno Joh
 Robt H
 G T So
 John W
 August
 Dep. Pr
 C
 J W Nu
 Crow
 Eben C
 Sam L A
 Patrick
 M Hunt
 A Cun
 James F
 Henry S
 George
 Walter
 Silas M
 Alex M
 Commis
 in the
 ing in
 Annapo
 Cornwal
 Horton,
 Windsor
 Shelburn
 Cumberl
 Lunenbr
 Solchest

Counsellors and Attornies residing in
the Province.

Nicholas P Olding, Pictou
Colin Campbell, Shelburne
Thomas Ritchie, Annapolis
H.H. Cogswell, Halifax
D S Clarke, do
James Buchanan, Yarmouth
Henry Goldsmith, Annapolis
Richard Kidston, Halifax
J G Marshal, Pictou
J Chipman, Cornwallis
A J Uniacke, Halifax
W P G Fraser, Windsor
J S Morse, Amherst
J W Nutting, Halifax
J T Hill do
Wm Hill do
C R Fairbanks, do
Wm Steens, do
Thomas Dickson, Truro
Robert Hutton, Pictou
J W Johnston, Halifax
John Creighton do
D D Stewart do
Geo K Nichols, Digby,
Wm. Sawers, Halifax
Edw J Jarvis do
S P Fairbanks do
James Cochran do
Wm B Bliss do
Nath W White do
T C Haliburton do
Jno Lawson, jr do
Jno Johnston, do
Robt Hodgson do
G T Solomon do ; John Marsters do ;
John Whidden do ; Jno Forman and
Augustus W. Des Barres.

Dep. Prothonotaries and Clerks of the
Crown thro' the Province.

J W Nutting, Dep Pro. and Clk. of the
Crown of the Province.
Eben Cutler, Co Annapolis
Sam L Allison, King's Co
Patrick Wright, Esq Hants
M Huntington, Yarmouth
A Cunningham, Shelburne
James Rogers, Queen's Co.
Henry S Stafford, Lunenburg
George Dill, Dis. Colchester
Walter Patterson, Pictou
Silas Morse, Cumberland
Alex M'Donald, Sydney

Commissioners for taking Special Bail
in the Country, on Actions depend-
ing in the Supreme Court.

Annapolis, W Winniet
Cornwallis, J Burbridge
Horton, S Denison
Windsor,
Shelburne, C Campbell
Cumberland, C Barker, Thos. Roach
Lunenburg, F J Rudolf, H S Stafford
Colchester, J Fulton

Hants, Patrick Wright
Queen's Co. Jas Rogers
King's Co. Sam L Allison
Sydney, Alex M'Donald
Pictou, Walter Patterson, Esqrs

Court of Vice Admiralty.

Crofton Uniacke, Esq. Judge
Hon. R J Uniacke, Adv Gen.
S B Robie, Esq. Sol Gen
Thos H Parker, Esq. Registrar
Hon C Morris, Dep Registrar
James Putnam, Esq. Marshal
Stephen S Deblois, Dep Mar
Mr S Greenwood, Messenger

Justices of the Court for the Province
of Wills.

Hon C Morris, Surrogate Gen
Annapolis, W Winniet, Esq
Shelburne, C Campbell, Esq
Cumberland, C Baker, Esq
Lunenburg, J Permette, Esq
Yarmouth, S S Poole, Esq
King's Co. W Campbell, Esq
Queen's Co. J Newton, Esq
Dis. of Colchester and Pictou, S G W
Archibald, Esq

Justices of the Peace throughout the
Province.

Right Rev. Lord Robert, Bishop of
Nova-Scotia,
Hon Sampson S Blowers, Michael
Wallace, Charles Hill, R J Uniacke,
Charles Morris, James Stewart, T N
Jeffery, John Black, Brenton Hal-
burton, and P Wodehouse.

Sittings of the Supreme Court.

At Halifax, the 2d Tuesday of Jan-
uary, 1st Tuesday of April, 2d Tues-
day of July, and the 2d Tuesday of
October.

At Pictou, on the last Tuesday of
May, and 2d Tuesday of Sept.

At Truro, on the 1st Tuesday of
June, and 3d Tuesday of Sept.

At River Philip, (Cumberland) on
the 2d Tuesday of June.

At Lunenburg, on the last Tuesday
of June.

At Liverpool, on the 1st Tuesday
of July.

At Shelburne, on the 2d Tuesday of
July.

At Windsor, on the last Tuesday of
May, and 4th Tuesday of Sept.

At Horton, on the 1st Tuesday of
June, and 3d Tuesday of Sept.

At Annapolis, on the 2d Tuesday
of June, and 2d Tuesday of Sept.

At Amherst, on the 3d Tuesday of
June.

At Antigonish, on the 1st Tuesday
of Sept.

Inferior Court of Common Pleas.

At Halifax, on the 2d Tuesday of
March, June, Sept. and Dec.

John D. Atch. Clerk of the Peace for the County of Halifax

At Annapolis, on the 3d Tuesday of April, and the 1st Tuesday of Nov.

At Digby, in the Town Plot of Digby, on the 3d Tuesday of June, and 3d Tuesday of Dec.

At Lunenburg, on the 2d Tuesday of April, and the 2d Tuesday of Oct. At Horton, on the 2d Tuesday of April, and the 2d Tuesday of Oct.

At Liverpool, on the 2d Tuesday of April, and 2d Tuesday of Nov.

At Tuskett Village, on the 1st Tuesday of April, and last Tuesday of Oct.

At Amherst, on the next day after the adjourning of the Supreme Court in June, and last Tuesday of Oct.

At Shelburne, on the 1st Tuesday of Oct. and 1st Tuesday of April.

District of Colchester & Pictou, the day after the adjourning of the S. C.

At Windsor, on the 1st Tuesday of January, and the last Tuesday of July.

At Guysborough, in the County of Sydney, the 2d Tuesday of Dec.

At Dorchester, in the county of Sydney, on the 1st Tuesday of July.

At Shelburne, on the 1st Tuesday of Oct. and 1st Tuesday of April.

Sessions of the Peace.

At Halifax, on the first Tuesday of March, 1st do of June, 1st do of sept. and 1st do of Dec.

Lunenburg: 2d Tuesday of April and 3d do of Oct.

Horton: do do. Liverpool: 2d Tuesday of April and 2d do of Nov.

Barrington: 1st Tuesday of Nov. Tuskett Village: 1st Tuesday of April, and last do of Oct.

Amherst: on the next day after the sitting of the S. C. in June.

Dist. of Colchester and Pictou: the day after the adjourning of S. C.

Shelburne: the last Tuesday in March, and last do. of Oct.

Windsor: 1st Tuesday of April, and last do. of Oct.

Guysboro' co. of Sydney: 1st Tuesday of March, and 1st do Oct.

Commissioners Court at Halifax, sits every 1st Monday in the month; James Foreman, James Tobin, Richard Tremain, Wm. Minns, and Charles Boggs, commissioners.

Justices of the Inferior Court of Common Pleas.

County of Halifax: Michael Wallace, James Fraser, James Foreman, and John Howe, Esqrs.

Co. of Annapolis: Josiah Jones, E. Morton, And. Snodgrass, Rev. John Milledge, and John Warwick, Esqrs.

Co. of Lunenburg: F J Rudolf, Jno. Creighton, and J Pernette, Esqrs.

King's County: John Chipman, Esq. Bewolf, Wm. Campbell, and E. Whidden, Esquires.

Queen's co.: Joshua Newton, Pat. Doran, Jos. Freeman, and Snow Parker, Esqrs.

Co. Cumberland: Charles Baker, Henry Purdy, G. Oxley, T. Roach, and T. L. Dixon, Esqrs.

Co. of Shelburne: G White, J Sargeant, J V Buskirk, & E Crowell, Esqrs.

Dist. of Yarmouth: S S Poole, J Lent, J N Bond, B Detrimont, and H G Farish, Esqrs.

Dist. of Colchester: John Fulton, James Archibald, and J M'Curdy, Esqrs.

Pictou: Hugh Denoon, AM'Donald, G Smith, Rob't Lowden, and M. Card, Esqrs.

Co. of Hants: John M'Monagle, N Thomas, Rich. Cunningham, Rev. W Cochrae, Esqrs.

Co. of Sydney: Thos. Cutler, T W Hierlihy, J Marshall, John Cunningham, and John Hendricken, Esqrs.

Acting Surveyor General of Woods, the Hon. Michael Wallace.

Justices of the Peace throughout the Province.

County of Halifax.—John G. Pyke Custos Rotulorum, Theophilus Chamberlain, James Fulton, Hugh Denoon, Temple F. Piers, Patrick Wright, John Solomon, Jonathan Tremain, Hilbert N Binney, John Stewart, James Foreman, John Howe, sen. James Archibald, Robert Lowden, Samuel Tupper, William Cutting, Joshua Marshe, John Dickson, William M'Kay, Geo Roy, Matthew Archibald, Weptworth Taylor, Geo Grassie, Geo M'Intosh, Rufus Fairbanks, Samuel Head, John Liddell, Rich Tremain, John Allen, James Skinner, Robert Dickson, James M'Curdy, Jas. Kent, Henry Yeomans, Peter M'Nab, Geo. Smith, James Benvie, Adams Archibald, John M Greer, John Fraser, Jas Creighton, Jas Thom, John Pryor, Wm Lawson, Thos Heaviside, Nath. Masters, John Prescott, Robert Harts-horne, Samuel Cunard, John Starr, John Aibro, Michael Tobin, Thos J Brown, James Flemming, Joseph Mahan, Wm Currie, Wm Field, Robert Patterson, Abraham Patterson, Geo Johnson, Wm. Matthesob, Andrew M'Cara, David M'Lean, Robert M'Kay, Thos Holland, Esquires.

Hants County.—John M'Monagle, Custos Rotulorum; C Church, John Emerson, Richard Cunningham, John Clarke, Wm Smith, Shubael Dimock, Nathaniel R Thomas, Wm Salter, Ca-

[Marginal notes on the right side of the page, including names like John G. Pyke, Theophilus Chamberlain, James Fulton, Hugh Denoon, Temple F. Piers, Patrick Wright, John Solomon, Jonathan Tremain, Hilbert N Binney, John Stewart, James Foreman, John Howe, sen. James Archibald, Robert Lowden, Samuel Tupper, William Cutting, Joshua Marshe, John Dickson, William M'Kay, Geo Roy, Matthew Archibald, Weptworth Taylor, Geo Grassie, Geo M'Intosh, Rufus Fairbanks, Samuel Head, John Liddell, Rich Tremain, John Allen, James Skinner, Robert Dickson, James M'Curdy, Jas. Kent, Henry Yeomans, Peter M'Nab, Geo. Smith, James Benvie, Adams Archibald, John M Greer, John Fraser, Jas Creighton, Jas Thom, John Pryor, Wm Lawson, Thos Heaviside, Nath. Masters, John Prescott, Robert Harts-horne, Samuel Cunard, John Starr, John Aibro, Michael Tobin, Thos J Brown, James Flemming, Joseph Mahan, Wm Currie, Wm Field, Robert Patterson, Abraham Patterson, Geo Johnson, Wm. Matthesob, Andrew M'Cara, David M'Lean, Robert M'Kay, Thos Holland, Esquires.]

[Large handwritten signature or name at the bottom of the page.]

Smith, W H Shey, John Allison,
Grant, James Whidden, John
S, Wm. Wier, Alex. Scott, John
C. jr, John Parker, Benj. Dewolf,
Joseph Sentel, James Moxon, Ja-
Withow, John Garby, John Dim-
John Elder, Esquires.

menburg County.—Francis J Ru-
Custos Rotulorum; F G Etter,
Earl James, John Creighton, Thos
Tappan, John Pernette, John Evans,
Enwright, James Walker,
G. H. Miller, David W Crandel, Wm
Wm Alexander, John Heckman,
Esquires.

ing County.—John Chipman,
Custos Rotulorum; Elisha Dewolf,
William Campbell, James Kerr,
Eliab Morton, William A Chip-
man, David Whidden, Stephen Har-
rington, James Ratchford, James Har-
ris, Simon Fitch, Daniel Dewolf, Jas.
N. Stanton, Samuel Bishop, Henry V
Baskirk, J Wells, Alex Walker, Shear-
ma Dennison; Jas. Allison, Daniel
Lockart, Jas S Fullerton, Jesse Lewis,
J D Harris, Esquires.

Cumberland County.—Charles Ba-
ker, Custos Rotulorum; Henry Pur-
dy, Geo Oxley, Gilbert Purdy, Edw
Baker, Thos Roach, Charles H Chand-
ler, Gabriel Purdy, Daniel M'Farlane,
Wm Baker, John Black, Luke Harri-
son, Wm White, Rich Blair, Gains
Lewis, John Morse, Geo Bergman,
James M'Nab, Thos Cooke, Esquires.

Sydney County.—Thos Cutler, Cus-
tus Rotulorum; Joseph Marshall, Ti-
mothy W Hierlihy, Rich Cunningham,
Nathan Symonds, Archibald Camer-
on, John Cunningham, Wm Atwater,
Christian Muller, Robt M Cutler, Jos
H Marshal, Weittwörtl Taylor, Pat-
rick Lanigan, John Hendricks, Alex
M'Donald, John M'Donald, Charles
Archibald, Robert Murray, Esquires.

Shelburne County.—Gideon White,
Custos Rotulorum; John Sargent,
Saml S Poole, Benj Barnard, Benoni
Dentremont, Colin Campbell, Jacob
V Buskirk, James Dore, Joseph N
Bond, James Lent, Ebenezer Crowell,
Joseph Homer, Obadiah Wilson, Hen-
ry G Parish, Thos Crowell, John Bin-
gay, Gabriel V Norden, Anthony Lan-
ders, Jacob Kelly, Benj Bingay, Esqrs:
Annapolis County.—Josiah Jones,
Custos Rotulorum; Andrew Snod-
grass, Edward Thorn, Simon Jones,
Moses Shaw, R F Randolph, Phineas
Lovett, sen. Benj. Dodge, John Rug-
les, Eikenah Morton, 2d. William
Winnett, Samuel V Bayard, John
Morehouse, Reuben Hankinson, Rev
M S Goigne, Phineas Lovett, jr. Wil-
liam Jones, Thos Ritchie, Joseph Que-

rean, John B Hughes, John Wiswall, jr
Elias Wheelock, Wm F Bonnell, Ce-
reno U Jones, John Reed, Charles
Jones, J F Randolph, William Bent,
Pardon Sanders, William Delancy,
Saml Campbell, Esquires.

Queen's County.—Joshua Newton,
Custos Rotulorum; Joseph Barsz,
John Thomas, Nathan Tupper, Isaac
Dexter, Joseph Freeman, Snow Par-
ker, Benj Knaut, Robert Barry, James
Gorham, James R Dewolf, John Barsz,
Jas Dewolf, Simon L Perkins, Esqrs.

Commissioners for the Summary Trial
of Actions

Township of Annapolis: James R
Lovett, Isaac Longley, and Thomas
Ritchie, Esquires.

Township of Pictou: Hugh De-
noon, Esqr.

Settlement of the Gulf Shore, Co.
Sydney: Robert Murray, John M'
Donald, (Malcolm's son) Alex. Chis-
holm, Esqrs.

Port and District of Shelburne,
Archibald S Bruce, Esq. collector
Do. do. surveyor and searcher
R Brazil, gauger & sup. navigation

Officers of His Majesty's Customs,
Hon Thomas N. Jeffery, collector
John Wallace, Esq. comptroller
James Purves, Esq. and J. P. Hood,
waiters and searchers.
Robt Dimmett, and W.R. Young, ac-
ting tide surveyors,
Wm. Sweeney, and E. Boyd, tide
waiters.

Martion O. Mahony, extra do.
Preventive Officers & sub-Collectors
J N Bond, Yarmouth
E. Morton, Digby
Nath Thomas, Windsor
Joshua Newton, Liverpool
Henry Goldsmith, Annapolis,
Hugh Denoon, Pictou
H. Wollenhaupt, Lunenburg.
E Whidden, Cornwallis
R Dickson, Colchester

Officers of the Provincial Revenue;
H N Binney, Esq. collector
A Richardson, gauger and weigher
Mr. John Rule, land waiter
Donald Grant, James Barret, waiters
John Cleveland, col. licence duties
John Beckworth, Esq. naval officer
T W James, Esq. deputy.

Collectors of Light Duty.
Edw Ducket, Esq. Halifax, Neil
M'Neil, Esq. Digby, Wm Winniett,
Esq. Annapolis, Colin Campbell, Esq
Shelburne, Joshua Newton, Esq. Liv-
erpool, J N Bond, Esq. Yarmouth.

D

John Sargent

Commissioners of the Revenue.

Hon. Rich. J Uniacke, Hon. Mich. Wallace, Lawrence Hartshorne, Esq. Simon B Robie, Esq. and Wm Law-son Esq

Commissioners for Light Houses.

James Fraser, Esq. John Douglas, Esq. Master Attendant, and Samuel Cunard, Esq. residing at Halifax.

Officers of H. M. Yard.

A. F. Jones, Esq. master shipwright. John Douglas, Esq. mast. attendant. Jas. Ritchie, mast. shipwright's clk, Thos. Matthew's, gate porter.

Officers of H. M. Ordnance.

John W. Tapp, Esq. storekeeper. John Mudge, Esq. clerk of the cheque Francis J. Mullock, senior clerk. Philip Southcott, junior do Charles N. Fife, master carpenter. James Plummer, master armourer.

Deputy Commissary General's Office.

F. W. Haden, Dep. Com. Gen. George Head, Asst. D. C. G. Wm. Weatherman, at N. Bruns. L. Pennell, C. Blackadar, Jas. Slade, B. Robinson, O. Goldsmith,

Dep. Ast. C. Gen

W. Low, J. G. Eyl, Wm. Millikin, J. D. Fitzgerald,

Thos Edwards, } Clerks. G. J. White,

Rich. Inglis, Inspecting Clerk. J. Barrow, Conductor.

G. Taylor, Issuer provision.

Col. Arnold,

Lieut. W. Gregory, } Engineers. " G. Timley,

" H. Pooley,

W. Rogers,

J. Creed, } Clerks. H. Gogge,

J. Toler,

Major Blair, } Barrack office. Capt. Hill,

Sh. Binney,

J. Winnett, Clerk,

St. Wallace, do.

Collectors Imports and Excise Duties.

J N Bend, Yarmouth J V Buskirk, Shelburne E Morton, Digby R Hankinson, Weymouth T Ritchie, Annapolis Newton, Liverpool Henry Wollenhaupt, Lunenburg H Denoon, Pietou N R Thomas, Windsor

Sheriffs throughout the Province.

County Halifax, Thomas Maynard Annapolis, Alex Bennett Cumberland, C H Chandler Lunenburg, Henry Kaulback Kings, G Chipman Queens, Nathan Tupper Hants, Hugh Jenkins Shelburne, Geo Hunter Sydney, David McQueen,

Commissioners for Visiting the Poor. House in Halifax.

Hon. James Fraser, Esq.; The Attorney General J. Lawson, Esq.; J. G. Pyke, Esq.; Hon. Charles Morris; Mr. John Stayner; James Foreman, Esq.; Hon. T. N. Jeffery; R. Tremain, Esq.; Dr. Gray; H. Yeomans, Esq.; Hon. C. Hill.

Commissioners of the streets, &c. for the town of Halifax.

James Foreman, Esq. Hon James Fraser, John Albro, Esq. Mr. Michael Tobin, Mr. Fred. Meier.

Firewardens of the Town of Halifax.

Richard Tremain, Esq. Chairman.—South suburbs—John Pryor; Edward Pryor; Frederick Major. St Peter's Ward—Henry Yeomans; John Albro; Rufus Fairbanks. St. Mathew's Ward—Jona. Tremain and Lawrence Hartshorne, junr. St Paul's Ward—Thomas Wallace and Richard Tremain. County Court House Ward—Thomas Boggs and William Minns. St. John's Ward—John Liddell, John Clark and Joseph Allison. North Barrack Ward—Patrick Ryan. North Suburbs—James Fraser, Michael Tobin, John Starr and James N. Shannon.

Fire Engine Company for the Town of Halifax.

First Division—Nicholas L. Cain, Captain; David Hutton, Lieutenant; William Patterson; Henry Hill; Donald Fraser; John Johnston; Duncan Alexander; John Partis; Henry Manson; John Simson; John Farquhar; Henry Goreham; Thomas Mackie; John Mitchell; James Carter; Thos. Pallister; James Johnston; Wm. J. Rogers; Joseph Wilson; Robt. Scott; William Kerr.

Second Division—James Smith, Lieutenant; Jeremiah Vickers, Treasurer; Sam. Marshall; Joel Martin; James Kerr; James Carmichael; Edward

Sturmy; The Drilio; John Third Div phoy, Secret kill; Henry Fourth Di O'Brien; Ge

John Howe, Wm. Bow-s, Henry Golds Elisha Dewol H. G. Farish J. C. Rudolf, Andrew Snod

The Easter 11 o'clock, a Western do at 2 p. m.

The Govern Lord Bishop of Court of Vice Hon. the Atto Province; The of Canterbury Charles Porte fessor of Divin of the Moral S Professor of Mor toric and Logic under the direc

Clergy

Honourable Bruns wick, and Commissar, an Paul's. Benja ins, Sackville; D. D. Falmouth Aylesford; G T. A. Crantham R. Aitkin, Lune J. Wright, Ches ry, Truro; Parsborough.

Methodis

Halifax, Rev Ja Rev Wm. Black, Shelburne, Rev. Liverpool, Rev. Lunenburg, Rev Missionary. Horton, Cornwallis, } Re Windsor, } Re

Old Presbyter church, Rev. Mr

Stormy; Thomas Cassidy; James Hunter; James Grant; James Irwin; Jno. Drilio; John Lindsay; John Harvey.

Third Division—James Dechnian, Lieutenant; John Rogers; James Murphy, Secretary; John Liswell; Wm. Varge; Robert Penny; Henry Crosskill; Henry Spike.

Fourth Division—Daniel Spike, Lieutenant; Michael Bryan; Joseph O'Brien; George Polegreen; Elias Cabbott; George Little; John West.

Postmasters throughout the Province.

John Howe, Esq. Halifax.
Wm. Bows, Esq. Windsor.
Henry Goldsmith, Esq. Annapolis.
Elisha Dewolf, Esq. Horton.
H. G. Farish, Esq. Yarmouth.
J. C. Rudolf, Esq. Lunenburg.
Andrew Snodgrass, Esq. Digby.

R. Patterson, Esq. Pictou.
Wm. Dickson, Esq. Truro.
David M'Queen, Esq. Antigonish.
Thomas Roach, Esq. Cumberland.
James Ratchford, Esq. Parrsborough.
Wm. Cox, Esq. Shelburne.
Thos. P. Calkin, Esq. Liverpool.

Mail Days.

The Eastern and St. John's, N. B. Mail arrives in Halifax on Monday at 11 o'clock, a. m. and leaves do. Tuesday at 2 p. m.

Western do. arrives on Monday at 11 o'clock, a. m. and leaves do. Friday, at 2 p. m.

KING'S COLLEGE, WINDSOR.

The Governors—His Excellency the Lieut. Governor; The Right Rev. the Lord Bishop of Nova Scotia; The Hon. the Chief Justice; The Judge of the Court of Vice Admiralty; The Speaker of the House of Assembly; The Hon. the Attorney General; The Solicitor General; The Secretary of the Province; The Rev. the President; Patron, His Grace the Lord Archbishop of Canterbury; Visitor, The Lord Bishop of Nova Scotia; President Revd. Charles Porter, D. D. Vice-President, The Rev. Wm. Cochran, D. D. Professor of Divinity and Hebrew, The Rev. the President; Acting Professor of the Moral Sciences and Metaphysics, The Rev. Wm. Cochran; Acting Professor of Mathematics, The Rev. C. Porter; Professor of Grammar, Rhetoric and Logic, The Rev. W. Cochran; Stewart, Mr. Roberts; Academy under the direction of the Governors of King's College, Principal.

Clergy of the Established Church in Nova-Scotia.

Honourable the Right Rev. Robert Lord Bishop of Nova-Scotia, New-Brunswick, and their dependencies; Rev. John Inglis, D. D. Ecclesiastical Commissary and Rector of St. Paul's; J. T. Twining A. M. Curate of St. Paul's. Benjamin G. Gray Missionary to Germans, Halifax, Cyrus P. Perkins, Sackville; C. Porter, Newport; W. C. King, Windsor; W. Cochran, D. D. Falmouth; Prin Acad. Windsor; R. Norris, Cornwallis; E. Gilpin, Aylesford; G. Best, Granville; J. Millidge, Annapolis; R. Veits, Digby; T. A. Crantham, Yarmouth; T. Rowland Shelburne, W. Twining, Liverpool; R. Aitkin, Lunenburg; C. Weeks, Manchester; C. Milner, Westmoreland, J. Wright, Chester; H. Binney, Sydney; J. Burneyate, travelling Missionary, Truro; Cumberland, Wilmet, Rawdon, Parrsborough.

Methodist Missionaries in the Nova-Scotia District.

Halifax, Rev James Knowlan
Rev Wm. Black, supernumerary,
Shelburne, Rev. James Man, supnry.
Liverpool, Rev Samson Busby.
Lunenburg, Rev Geo. Orth, German
Missionary.
Horton, }
Cornwallis, } Rev William Birt,
Windsor, } Rev John Marshall.

Newport, Rev Wm. Bennett.
Annapolis, } Rev Stephen Bamford,
Digby, } Rev Thos. Payne.
Cumberland, Rev John Strong.
St. John, N. B. Rev James Priestley.
St. Stephens, do Rev Duncan M'Coll.
Charlotte Town, P. E. I. Rev Robert
Alder.

Old Presbyterian, or Scotch Church Rev Mr. Knox, New Presbyterian Church, Rev. Mr. Burns.

Ministers of the Presbyterian Church of Nova-Scotia.

1 Presbytery of Truro.
 Wack, Rev Hugh Graham
 Londonderry, Rev John Brown
 Truro, Rev. John Waddel
 Musquodobit, Rev John Laidlaw
 Douglas, Rev T S Crowe
 Ouslow, Rev Robert Douglas
 Cumberland, Rev John Liddel
 Economy, Rev Andrew Kerr.
 2 Presbytery of Pictou,
 Dorchester, Rev Thomas Trotter
 East-River, (Pictou) Rev. James
 M'Gregor
 West River (ditto) Rev Duncan
 Ross
 Pictou (Town) Rev T. M'ulloch, D D

River John, Rev John Mitchell
 Prince Town, Rev John Keir
 St. Peter's, Rev Edward Pidgeon
 Merigomish, Rev William Patrick
 Miramichie, Rev James Thompson
 St. Mary's, Rev John Lewis
 ———— Rev John M'Kinlay
 3 Presbytery of Halifax,
 Cornwallis, Rev Wm Forsyth
 Shelburne, Rev Mathew Drippa
 Halifax, Rev James Robson
 Windsor, Rev John Cassel
 Upper Shubenacadie, Rev Robert
 Blackwood
 ———— Rev. Andrew Nicol

Clergy of the Roman Catholic Church in Nova-Scotia.

Right Rev. Edward Burke, Bishop of Sion, Vicar Apostolic of Nova-Scotia
 Halifax. Rev. John Carroll and Rev. James Dunphy, Assistants in the
 Parish. Rev. Thomas Rice, Antigonish. Rev. James Grant, Manchester.
 Rev. Colin Grant, St. Marg-aret's. Rev. Dennis Geary, Chezetcook. Rev.
 Mr. Sig gne, St. Mary's Bay. Rev. Andrew Doucett, Etel Brook. Rev.
 Thom's Grace, Prospect. Rev. Pere Vincent, Tracadie.

Officers of H. M. Ships,

Under the Command of Rear-Admiral Sir EDWARD GRIFFITH, K.G.C.B.

NEWCASTLE.
 A. Fanshaw, Esq. captain
Lieutenants.
 W Walker,
 W Hawksbaw,
 J G Griffith, flag lt.
 J A Griffith, secretary
 J McCorogher, surgeon
 James Napier, master
 John Fillis, purser
 John P. got, chaplain
 A Small, { asst. surgeons,
 James Ellis, {
 D M'Donald, 2d master.
PHAETON.
 Wm A Montague, captain
Lieutenants.
 W F Belson
 Charie Wemys
 C. P. orke
 C W Hutchingson
 R Finlayson, surgeon
 W Beach, master
 R L Hornevan, purser
 James Barnhill, asst. surgeon
 John Mahony, 2d master.
MERMEY.
 E. Collier, captain
Lieutenants.
 L A Robinson
 R Beaumont
 E Foeher

E. Johnston, surgeon
 J. Harfield, master
 T. Cox, purser
 Charles Morris, 2d master;
CYRENE.
 A Tozer, captain
Lieutenants.
 Wm Lutman
 P Drummond
 G. M. Caldwell, surgeon
 T. Reed, master
 A. Peufraze, purser
 Wm. M'Auley, asst. surgeon,
BELLEITE.
 J P Baker, captain
Lieutenants.
 P G. Panton
 James Cheap
 George Roberts, surgeon
 T. Haydon, master
 T Mends, purser
 M Quinn, asst. surgeon,
CARNATION.
 R. Hall, captain
Lieutenants.
 T. Robertson
 F. D. Hastings
 W Hall, surgeon
 L Gillies, master
 W D. Bell, purser
 D. Elder, asst. surgeon.

RL. A
 H
 Major F
 H. M. F
 G Crow
 L
 Al Dun
 H F Sla
 J W Col
 Sur J Sc
 New-B
 Capt C
 Lt A R
 Newfo
 Brevet
 mour
 Lt. Chur
 A S Mor
 Ber
 Lt W R
 ROYAL
 Ha
 Lt Cl J
 Li
 G E Tin
 W Greg
 H Poole
 New-B
 Cap
 P Barry
 W C For
 Newfo
 Maj. G C
 Ber
 Capt. A.
 Lt B C S
 15th RE
 " Marti
 " Guada
 Col
 Sir M. D
 Lt. co
 A David
 Ma
 J R Mea
 In the pr
 unde
 KEM
 Hon C. C
 Couper, f
 Major Ra
 Harris, d
 h p. dep
 gate, 98th
 Esq dep c
 com gen;
 adar, Jam
 Oliver Go

J 109

OFFICERS OF THE ARMY.

RE. ARTILLERY	J Maxwell	Majors	Major John Galiffa
<i>Halifax.</i>	Captains	DXimines, 1 c	Lt Col C B
<i>Majors</i>	T Conolly, m	Captains	Major Henry Fitz-
Major Forster	W Grieson, m	R Roberts, 1 c	gerald
H. M. Farrington	George Barrow, m	Eyre Smyth, m	
G Crawford	D Wright	Wm Hull, m	
<i>Lieuts.</i>	G Quill	W Riddall, m	
Al Ducau, as adj.	F Carpenter, m	I Sweeney, m	<i>Captains.</i>
H F Slater	R C Harker	W Hartley	Fredck. Imthurn,
J W Collington qm	P H Smith	W Johnston	Major
Sur J Scratchley	Henry Temple	John Walter	J E Purdon
<i>New-Brunswick.</i>	G D Coleman	John Ried	Henry Petrie
Capt C Mosse	« Lieutenants	Wm L Peard	F Holmes
Lt A Rumacles	Wm Forde		F Franchini
<i>Newfoundland.</i>	R W Maxwell		W H Sewell 1 c
Brevet Major Gil-	A Barnetson	<i>Lieuts</i>	Francis Beretze
mour.	J Humphreys	Richard Usher	John Strongtharm
Lt. Churton	Thos Coleman	Sack H Eaton	Adolphus De Da-
A S Morrice, as	Saml Grayson	Edw Parker, adj	mas
<i>Bermudas</i>	H B Baruham	John Keith	Chas Barrington
Lt W R Grant.	A Wishart	A Thompson	<i>Lieuts.</i>
ROYAL ENGINEERS	Alan Finey	James Butler	R. S. Ridman
<i>Halifax.</i>	J Armstrong	P Ricketts	Andrew Lacho
Lt Cl J R Arnold.	T A Drought	A Stewart	Julius Van Bouk
<i>Lieuts.</i>	Thos Barnor	James Dennis	Andrew Ellison
G E Tuling	<i>Ensigns</i>	Fred Spiller	R B Hislop
W Gregory	Wm Galaway	John O'Grady	Leonold Defroger
H Pooley	Thos Allen	E M Goldrick	Mathew Furst
<i>New-Brunswick</i>	Thos Bannister	<i>Ensigns</i>	A F Evans
<i>Captains</i>	J P Gage	John Mansell	JA Wieburg, Adj
P Barry	Thos Maunsel	J H Whimney	Thos. Williams
W C Forbes	Fred Hope	R B Wilson	Chas. Chichester
<i>Newfoundland</i>	J D Cooke	E P Brooke	<i>Ensigns</i>
Maj. G G Lewis	R L Battersby	A Beauclerk	Arthur Smith
<i>Bermuda</i>	J Blair	Ch H J Lane	C W Vonkroger
Capt. A. Walker	Pay Wm Wood	GG Warden	Christian Katzman
Lt B C Stenelin	Adj J Humphreys	Ld F Lennox	Wm Hovinan
	Q M Clare	Adj E Parker	R Stapleton
15th REGIMENT	Sur W Richards	Q M G Robertson	J Robinsou
"Martinique"	S R Graham.	Sir J Mackesev	John Day
"Guadaloupe"		A S J J Fawcen	James Sweeny
<i>Colonel</i>		Edw Hullier	
Sir M. Disney	62d REGIMENT		
<i>Lt. colonel.</i>	"Peninsula"	Ed Bat. 60th Regt	P M Henry Biggs
A Davidson	Colonel	Col Edw Phipps.	Adjt JA Weiburg, lt
<i>Majors</i>	Saml. Hulse	General M P	Q M Alex Johnston
J R Meadows, 1 c	Lieut Colonel	Lt Col Geo Mackie,	Surg W B Morle
	Geo Gauntlett	Colonel C B	A S Peter Smith

STAFF OF THE ARMY,

In the province of Nova-Scotia, New-Brunswick, and their Dependencies, under the command of his Excellency Lieutenant General Sir JAMES KEMPT, K. G. C. B. &c. &c. &c.

Hon C. Gore, 85th; Brevet Major Wm Meliken, and J D Fitzgerald, Esqrs. dep asst com gen's Halifax; Major Couper, foot; ensign Lord F. Lennox; Major Raitt, h p. mil. sec'y.; Lt Col Adolphus Veith, J Charlier, and Alex Harris, dep adj gen; — Beresford Grant, Esqrs dep as com gen's of accounts Halifax, Thos Price, Esq. asst h p. dep qr mr gen; bvt maj Bazzelgate, 98th foot; mj br F W Haden, Esq dep com gen; Geo Head, Esq asst com gen; Lovell Pennell, Chas Blackadar, James Slade, Beverley Robinson, Oliver Goldsmith, Wm Low, J G Earl, dep as com gen St Andrews; Wm

Wetherman, Esq dep ast com gen Ar-
 napolis; Chas Bonomi, Esq. dep ast
 com gen Sydney.

Major Blait, actg dep bar mr gen;
 J Strachan, Esq M D dep ins hospitals;
 J Carter, Thos Duncan, Esqrs. apothrs
 to the forces. And Gibson, hospl asst;
 John F T Gschwindt, Esq hpl mate;
 J W Tapp, Esq ord storekeeper.

Garrison of Halifax—Lient M'Colla,
 town major; S H Binney, Esq. bar'k
 master; Rev J T Twining, M A. off
 chaplain; John H Florar dep pro mar
 Jos Mitchell, town sergeant and actg
 garrison or master.

Annapolis—T H Bailey, Esq. bar'k
 master, J Fraser, Esq ord storekeeper,
 David McGibbon, Espl asst; Revd J
 Miledge, off. chaplain.

Windsor—John McMonagle, Esqr,
 actg bar'k mr; Rev W C King, offg
 chaplain.

Now Brunswick—his excellency maj
 gent Smyth, commanding; capt Shon-
 h p 104th aid de camp; And Phair,
 Esq asst bk mr gen; lient Gallagher,
 town major; A Boyle, Esq surgeon to
 the forces; Robt Leslie, hspl mate;

Rev James Milne, offg chap Frederic-
 ton; lieut A M'Lean h p staff adj mil.
 St John, N B—Rev Robt Willis, offg
 chaplain.

St. Andrews—Rev Jerome Alley, offg
 chaplain.

Cape Breton—Rev Hibbert Binney,
 offg chaplain; Wm Cox, Esq bk mas;
 capt Weeks, h p town adj

Prince Edw Island—his excellency
 Charles Douglas Smith, lieut governor;
 John F Holland, Esq bk mas; B D St
 Croix, hspl mate; lient Lane, twm maj;
 Rev T Desbrisay, offg chaplain.

Newfoundland—Wm Lane, Esq. ast
 com gen; Wm Stevens, C W Beverly,
 Robt Lee, Esqrs. dep ast com genls;
 ensign Green, h. p. fort major; S P
 White, Esq bk mas; Rev F H Carrington,
 offg chaplain.

Bermudas—his excellency Sir Wm
 Lumley, goveroor and commander in
 chief; T F Winter, Esq asst com gen;
 dep asst com gen's Manville & Fletch-
 er; staff surgeon John Williams and
 Thos Mahier; actg bk mas Wm Tuck-
 er; town adj lient Humphreys, 15th
 regt; Rev John Lough, offg chaplain.

HOLIDAY'S AT THE PUBLIC OFFICES.

First January, New-Year's Day. Thirteenth do. King Charles Martyr.
 Thirtieth do. George 4th's accession. Seventeenth March, St. Patrick.—
 Twenty-fifth do Lady Day. Twenty-third April, St. George. Twenty-
 fourth April, King's Birth Day. Twenty-ninth May, Restoration King
 Charles II. Twenty-fourth do St. John. Twenty-second September, George
 III. crowned. Twenty-ninth September, Michaelmas Day. Twenty-fifth
 October, George III. accession. Fifth November, Gun Powder Plot. Thir-
 teenth do St. Andrew. Twenty-fifth December, Christmas Holidays,
 Good Friday. Easter Monday. Easter Tuesday. Whit Monday. Whit
 Tuesday.

FINIS.

