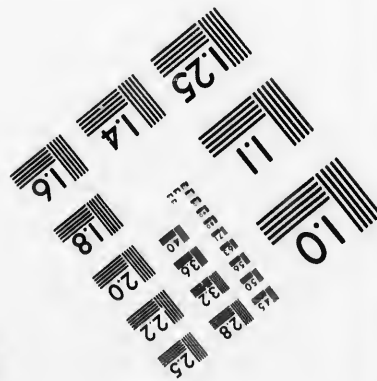
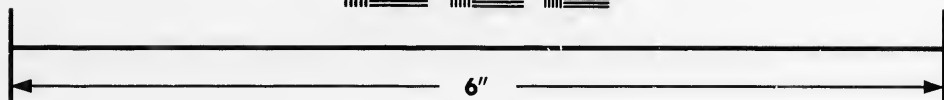
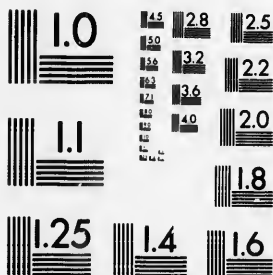

**IMAGE EVALUATION
TEST TARGET (MT-3)**



**Photographic
Sciences
Corporation**

23 WEST MAIN STREET
WEBSTER, N.Y. 14580
(716) 872-4503

14 28
16 32
18 20
19 22
18

**CIHM/ICMH
Microfiche
Series.**

**CIHM/ICMH
Collection de
microfiches.**



Canadian Institute for Historical Microreproductions / Institut canadien de microreproductions historiques

01

© 1987

The copy filmed here has been reproduced thanks to the generosity of:

Archives of Ontario
Toronto

The images appearing here are the best quality possible considering the condition and legibility of the original copy and in keeping with the filming contract specifications.

Original copies in printed paper covers are filmed beginning with the front cover and ending on the last page with a printed or illustrated impression, or the back cover when appropriate. All other original copies are filmed beginning on the first page with a printed or illustrated impression, and ending on the last page with a printed or illustrated impression.

The last recorded frame on each microfiche shall contain the symbol \rightarrow (meaning "CONTINUED"), or the symbol ∇ (meaning "END"), whichever applies.

Maps, plates, charts, etc., may be filmed at different reduction ratios. Those too large to be entirely included in one exposure are filmed beginning in the upper left hand corner, left to right and top to bottom, as many frames as required. The following diagrams illustrate the method:

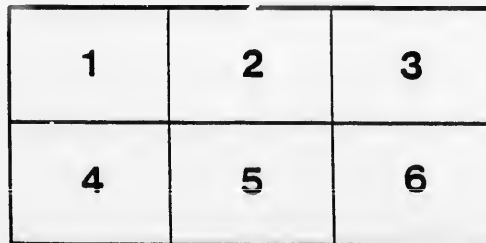
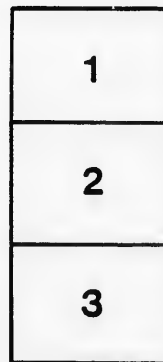

L'exemplaire filmé fut reproduit grâce à la générosité de:

Archives of Ontario
Toronto

Les images suivantes ont été reproduites avec le plus grand soin, compte tenu de la condition et de la netteté de l'exemplaire filmé, et en conformité avec les conditions du contrat de filmage.

Les exemplaires originaux dont la couverture en papier est imprimée sont filmés en commençant par le premier plat et en terminant soit par la dernière page qui comporte une empreinte d'impression ou d'illustration, soit par le second plat, selon le cas. Tous les autres exemplaires originaux sont filmés en commençant par la première page qui comporte une empreinte d'impression ou d'illustration et en terminant par la dernière page qui comporte une telle empreinte.

Un des symboles suivants apparaîtra sur la dernière image de chaque microfiche, selon le cas: le symbole \rightarrow signifie "A SUIVRE", le symbole ∇ signifie "FIN".

Les cartes, planches, tableaux, etc., peuvent être filmés à des taux de réduction différents. Lorsque le document est trop grand pour être reproduit en un seul cliché, il est filmé à partir de l'angle supérieur gauche, de gauche à droite, et de haut en bas, en prenant le nombre d'images nécessaire. Les diagrammes suivants illustrent la méthode.

ails
du
odifier
une
mage

rata
o

elure,
à

32X

Rec'd 22 Sept
1887

VOTERS' LIST, 1887.

MUNICIPALITY OF THE FRONT OF ESCOTT.

SCHEDULE OF POST OFFICES.

- 1 Escott, 2 Rockport, 3 Mallorytown, 4 Lansdowne, 5 Caintown, 6 Bishop's Mills,
7 Sharbot Lake, 8 Lyn, 9 Rockfield, 10 Tilley, 11 Brockville,
12 Waterton. 13 Madrid, N. Y., 14 Gananoque, 15 McIntosh Mills,
16 Chicago, 17 Belleville.

POLLING SUB-DIVISION No. 1.

Comprising the islands in front of said Township, together with lots 1, 2 and 3 and south half of lots 4, 5, 6 and 7 and from lot 8 to 24 inclusive, in the Broken Front Concession and south half of lots 23 and 24 in the 1st Concession.

PART I.

LIST OF PERSONS ENTITLED TO VOTE AT BOTH MUNICIPAL ELECTIONS AND ELECTIONS TO THE LEGISLATIVE ASSEMBLY.

| Number on Roll. | NAME. | Jurors. | LOT. | CON. | Desc'pt'n. | P.O. Addr's |
|-----------------|--------------------------|---------|--------------------------|-----------------|------------|-------------|
| 161 | Andress, George E. | | pt lots 22 & 23 | B F & 1st con. | freehol'er | 2 |
| 162 | Andress, Edward. | | pt ft 22 & 23 | B F con. | freehol'er | 2 |
| 178 | Andress, George H. | | pt ft e $\frac{1}{2}$ 11 | B F " | freehol'er | 2 |
| 179 | Andress, William S. | j | pt ft e $\frac{1}{2}$ 11 | B F " | freehol'er | 2 |
| 199 | Andress, Harvey E. | | pt ft 8 | B F " | freehol'er | 15 |
| 200 | Andress, Robert. | | pt ft 8 | B F " | tenant | 2 |
| 207 | Andress, Richard E. | j | pt ft 8 | B F " | freehol'er | 2 |
| 307 | Andress, William H. ... | | pt No. 1 | Tar Island | owner | 2 |
| 126 | Brooker, Charles. | | lot 8 | Gren. Island | owner | 2 |
| 132 | Buell, Hiram F. | j | lot 6 | Gren. Island | freehol'er | 2 |
| 164 | Buell, Reuben. | j | ft pt 22 & pt 23 | B F & 1st con. | freehol'er | 3 |
| 165 | Buell, Cheny. | | ft pt 22 & pt 23 | B F & 1st " | L S & F S | 3 |
| 166 | Buell, George. | | pt 23 | B F con. | freehol'er | 3 |
| 167 | Buell, William. | | pt 23 | B F " | freehol'er | 3 |
| 185 | Burtch, Willard. | | pt ft w $\frac{1}{2}$ 11 | B F " | freehol'er | 2 |
| 186 | Burtch, Chancey. | | ft pt 12 | B F " | freehol'er | 2 |
| 305 | Bell, J. D. | | pt ft 7 | B F " | T & H | 2 |
| 144 | Cook, Edward. | | | Little Gren. I. | freehol'er | 16 |
| 214 | Carnegie, John. | | pt ft 7 | B F con. | freehol'er | 2 |
| 292 | Cornwall, Charles. ... | | pt ft 4, 5, 6, 7 & pt 1 | B F " | freehol'er | 2 |
| 298 | Cornwall, Charles. | | pt 6 | Gren. Island | freehol'er | 2 |
| 384 | Chisamore, James. | r | pt 1 | B F con. | freehol'er | 4 |

POLLING SUB-DIVISION NO. 1.

| Number on Roll. | NAME. | Jurors. | LOT. | CON. | Desc'pt'n. | P.O. Addr's |
|-----------------|------------------------|---------|------------------------|--------------|------------|-------------|
| 168 | Davis, Marion..... | j | pt 18 & c pt 17 | B F con. | freehol'er | 2 |
| 177 | Dickey, John..... | j | pt c 13 | B F " | freehol'er | 2 |
| 193 | Dickey, Arthur sr..... | j | pt w $\frac{1}{2}$ 9 | B F " | tenant | 2 |
| 194 | Dickey, Arthur sr..... | j | pt e $\frac{1}{2}$ 9 | B F " | freehol'er | 2 |
| 195 | Dickey, Arthur jr..... | j | pt e $\frac{1}{2}$ 9 | B F " | freehol'er | 2 |
| 297 | Dailey, William P..... | j | pt ft 7 | B F " | T & H | 2 |
| 304 | Dailey, William P..... | j | pt ft 7 | B F " | freehol'er | 2 |
| 17 | Edgley, Hiram..... | | pt c e $\frac{1}{2}$ 7 | B F con. | freehol'er | 2 |
| 18 | Edgley, William J..... | | pt c e $\frac{1}{2}$ 7 | B F " | LS & FS | 2 |
| 133 | Edgar, William..... | | pt lot 6 | Gren. Island | hse'holder | 2 |
| 134 | Edgar, William..... | | pt r 17 | B F con. | freehol'er | 2 |
| 302 | Edgley, John W..... | | pt ft 5 | B F " | freehol'er | 2 |
| 303 | Edgley Hiram W..... | | pt ft 4 & 5 | B F " | occupant | 2 |
| 2 | Fenton, John..... | j | pt r 11, 12 & 13 | B F " | freehol'er | 1 |
| 3 | Fenton, James..... | | pt r 11 & 12 | B F " | LS & FS | 1 |
| 5 | Fenton, John C..... | j | pt r 14 & 15 | B F " | freehol'er | 1 |
| 184 | Ferguson, George..... | | pt w $\frac{1}{2}$ 11 | B F " | occupant | 2 |
| 188 | Ferguson, George..... | | pt ft 12 | B F " | tenant | 2 |
| 306 | Fitzsimmons, Francis.. | | pt 1 Tar Island | B F " | freehol'er | 4 |
| 187 | Graham, James..... | | pt ft 12 | B F " | T & H | 2 |
| 213 | Hodge, William T..... | | pt ft 7 & 8 | B F " | freehol'er | 2 |
| 296 | Hay, James..... | | pt ft 5 | B F " | T & H | 2 |
| 308 | Hunt, William H..... | | pt No. 1 | Club Island | owner | 2 |
| 309 | Hunt, Francis..... | | pt 1 | Club Island | owner | 2 |
| 310 | Hunt, Francis E..... | | pt 1 | Club Island | LS & FS | 2 |
| 311 | Hunt, Vere R..... | | No. 2 | Club Island | owner | 2 |
| 312 | Hunt, Thomas F..... | | No. 2 | Club Island | owner | 2 |
| 317 | Hunt, Alfred..... | | pt ft 5 | B F con. | freehol'er | 2 |
| 376 | Haws, Sheldon..... | | pt c 24 | 1st con. | freehol'er | 3 |
| 208 | Jeroy, Zephaniah..... | | pt ft pt 8 | B F con. | freehol'er | 2 |
| 209 | Jeroy Thomas..... | | pt ft pt 8 | B F " | occupant | 2 |

| Number on Roll. | NAME. |
|-----------------|-------------|
| 4 | Kavanagh, |
| 6 | Kennedy, C |
| 7 | Kennedy, E |
| 8 | Kennedy, J |
| 160 | Kepler, Pet |
| 293 | Kahnt, Jul |
| 382 | Kirker, Wi |
| 389 | Kirker, Be |
| 19 | Lambert, P |
| 20 | Lambert, M |
| 21 | Lambert, J |
| 218 | Lear, Theo |
| 128 | Massay, W |
| 139 | Massay, W |
| 131 | Massay, Ja |
| 175 | Murphy, T |
| 176 | Murphy, I |
| 150 | Mallory, C |
| 151 | Mallory, J |
| 152 | Mallory, D |
| 154 | Mallory, E |
| 155 | Mallory, A |
| 163 | Mallory, I |
| 386 | McNeil, I |
| 287 | O'Brien, J |
| 15 | O'Connor, |
| 16 | O'Connor, |
| 130 | Poole, Wi |
| 142 | Poole, Ro |
| 190 | Patterson, |
| 212 | Patterson, |
| 314 | Plunkett, |
| 315 | Plunkett, |
| 316 | Plunkett, |
| 383 | Poole, Ja |

POLLING SUB-DIVISION No. 1.

3

| Number on Roll. | NAME. | Jurors. | LOT. | CON. | Desc'pt'n. | P.O. Addr's |
|-----------------|-------------------------|---------|---------------------|----------------|------------|-------------|
| 4 | Kavanagh, James..... | j | pt r 11 & 12 | B F con. | freehol'er | 15 |
| 6 | Kennedy, Cornelius..... | j | pt r 11, 12 & 13 | B F " | freehol'er | 1 |
| 7 | Kennedy, Patrick..... | | pt r 11 & 12 | B F " | LS & FS | 1 |
| 8 | Kennedy, John..... | | pt r 11 & 12 | B F " | LS & FS | 1 |
| 160 | Kepler, Peter..... | | e pt 24 | B F & 1st con. | freehol'er | 3 |
| 293 | Kahnt, Julius..... | j | pt ft 4, 5, 6 & 7 | B F con. | T & H | 2 |
| 382 | Kirker, William..... | j | r pt 3 | B F " | freehol'er | 2 |
| 389 | Kirker, Benjamin..... | j | ft pt w 1/2 3 | B F " | freehol'er | 2 |
| 19 | Lambert, Patrick..... | | pt' ft c 9 | B F " | freehol'er | 2 |
| 20 | Lambert, Michael..... | j | pt ft pt 10 | B F " | freehol'er | 2 |
| 21 | Lambert, John J..... | j | pt c 8, 9 & 10 | B F " | freehol'er | 2 |
| 218 | Lear, Theodore..... | j | pt ft 7 | B F " | freehol'er | 2 |
| 128 | Massay, William B.... | | | Schooner Pt. | freehol'er | 2 |
| 139 | Massay, William..... | | lot 10 | Gren. Island | freehol'er | 2 |
| 131 | Massay, James..... | | lot 7 | " " | freehol'er | 2 |
| 175 | Murphy, Timothy..... | j | pt c 13 | B F con. | freehol'er | 2 |
| 176 | Murphy, Daniel..... | | pt c 13 | B F " | LS & FS | 2 |
| 150 | Mallory, Charles E.... | | lot 12 | Gren. Island | freehol'er | 3 |
| 151 | Mallory, James P.... | | lot 12 | Gren. Island | freehol'er | 3 |
| 152 | Mallory, David S.... | | lot 12 | Gren. Island | freehol'er | 3 |
| 154 | Mallory, Egbert..... | | lot 12 | Gren. Island | freehol'er | 3 |
| 155 | Mallory, Amasa W.... | | lot 12 | Gren. Island | freehol'er | 3 |
| 163 | Mallory, Ira..... | | pt ft pt w 1/2 23 | B F con. | freehol'er | 3 |
| 386 | McNeil, David..... | | pt lot A | B F " | T & H | 4 |
| 287 | O'Brien, John..... | | pt ft 12 | B F " | occupant | 2 |
| 15 | O'Connor, Michael.... | j | pt r 9 & 10 & c 8 | B F " | freehol'er | 2 |
| 16 | O'Connor, John..... | | pt r 9 & 10 | B F " | LS & FS | 2 |
| 130 | Poole, William..... | j | lot 9 | Gren. Island | freehol'er | 2 |
| 142 | Poole, Robert..... | j | pt 18,19&20 Pool's. | B F con. | freehol'er | 2 |
| 190 | Patterson, Albert..... | | lot 2 | Tar Island | freehol'er | 2 |
| 212 | Patterson, Sidney..... | | pt ft 8 | B F con. | freehol'er | 2 |
| 314 | Plunkett, Edward, jr.. | | pt ft 4 | B F " | freehol'er | 2 |
| 315 | Plunkett, Edward, sr.. | | pt ft 4 | B F " | T & H | 2 |
| 316 | Plunkett, Joseph..... | | pt ft 4 | B F " | tenant | 2 |
| 383 | Poole, James..... | j | r pt 3 | B F " | T & H | 2 |

POLLING SUB-DIVISION No. 1.

| Number on Roll. | NAME. | Jurors. | LOT. | CON. | Desc'pt'n. | P.O. Addr's |
|-----------------|---------------------------|---------|---------------------------|--------------|------------|-------------|
| 139 | Root, Albert..... | j | l 2 & Buck & Dr. I. | Gren. Island | freehol'er | 2 |
| 140 | Root, Luther..... | | pt lot 1 | Gren Island | freehol'er | 2 |
| 141 | Root, Chancey..... | j | lot 4 | Gren. Island | freehol'er | 3 |
| 189 | Root, Abell..... | j | pt 1 | Tar Island | freehol'er | 2 |
| 288 | Root, Wilson, sr..... | | pt ft 8 | B F con. | freehol'er | 2 |
| 289 | Root, Wilson, jr..... | | pt ft 8 | B F con. | tenant | 2 |
| 290 | Root, George H..... | | pt ft 8 | B F " | owner | 2 |
| 291 | Root, Herbert..... | | pt ft 8 | B F " | owner | 2 |
| 295 | Root, James..... | | pt ft 5 | B F " | tenant | 2 |
| 125 | Senecal, John..... | j | lot 8 & pt 5 | Gren. Island | freehol'er | 2 |
| 127 | Shippy, E. K..... | j | lot 11 | Gren. Island | freehol'er | 2 |
| 135 | Senecal, Joseph sr..... | j | pt lot 5 | Gren. Island | freehol'er | 2 |
| 136 | Senecal, Henry..... | | pt lot 5 | Gren. Island | LS & FS | 2 |
| 137 | Senecal, Anthony..... | | pt lot 5 | Gren. Island | freehol'er | 2 |
| 138 | Senecal, Joseph, jr..... | | lot 2 | Gren. Island | freehol'er | 2 |
| 196 | Sage, Francis E..... | | pt 1 | Tar Island | owner | 2 |
| 197 | Slate, Emery..... | | pt ft 7 | B F con. | owner | 2 |
| 198 | Slate, Peter..... | | pt ft 7 | B F " | O & H | 2 |
| 203 | Seaman, John H..... | | pt c 7 & 8 | B F " | T & H | 2 |
| 204 | Seaman, John H..... | | pt c 8 | B F " | freehol'er | 2 |
| 206 | Seaman, David R..... | | pt c 8 | B F " | LS & FS | 2 |
| 210 | Seaman, Sidney..... | | pt e 1/2 8 | B F " | freehol'er | 2 |
| 211 | Seaman, Samuel..... | j | ft pt e 1/2 8 | B F " | freehol'er | 2 |
| 216 | Service, Robert..... | | pt ft 7 | B F " | freehol'er | 2 |
| 293 | Slate, Chester D..... | | pt ft 7 | B F " | T & H | 2 |
| 313 | Sirtwell, Charles..... | | pt lot 2 | Club Island | T & H | 2 |
| 390 | Service, William..... | | ft pt e 1/2 3 | B F con. | freehol'er | 2 |
| 145 | Turkington, George A..... | | pt ft 19 | B F con | freehol'er | 2 |
| 146 | Turkington Hugh..... | j | pt ft 19 & 20 | B F " | freehol'er | 2 |
| 149 | Towe, James..... | j | lot 12 | Gren. Island | T & H | 3 |
| 171 | Thomson, John K..... | j | pt lot 15 & pt 14 | B F con. | freehol'er | 2 |
| 172 | Thomson, John W..... | | pt lot 15 | B F " | LS & FS | 2 |
| 173 | Thomson, Andrew S..... | | pt lot 15 | B F " | LS & FS | 2 |
| 181 | Tharrett, John, sr..... | j | ft pt e 1/2 10 & w 1/2 11 | B F " | T & H | 2 |
| 182 | Tharrett, John, jr..... | j | ft pt e 1/2 10 & w 1/2 11 | B F " | T & H | 2 |
| 191 | Truesdell, Ezekiel S..... | | pt lot 1 | Tar Island | freehol'er | 2 |
| 294 | Thomson, Joseph D..... | | pt ft 4 | B F con. | T & H | 2 |
| 318 | Tharrett, Alexander..... | | pt ft 4 | B F " | owner | 2 |
| 451 | Thomson, Francis..... | | pt lot 23 | B F " | | 3 |

| Number on Roll. | NAME. |
|-----------------|------------|
| 159 | Vanston, V |
| 147 | Williams, |
| 148 | Williams, |
| 169 | Wilcox, C |
| 170 | Wilcox, S |
| 201 | Weeks, F |
| 217 | White, Ge |
| 388 | Wallace, J |
| 391 | Williams, |

POLLING SUB-DIVISION NO. 1.

| Number on Roll. | NAME. | Jurors. | LOT. | CON. | Desc'pt'n. | P.O. Addr's |
|-----------------|----------------------------|---------|-------------------|----------------|------------|-------------|
| 159 | Vanston, William W. . . . | j | w pt 24 & e pt 23 | B F & 1st con. | freehol'er | 3 |
| 147 | Williams, Owen | | pt ft 19 | B F con. | freehol'er | 2 |
| 148 | Williams, Walter. | | pt ft 19 | B F " | L S & F S | 2 |
| 169 | Wilcox, Charles H. | j | ft pt 16 | B F " | freehol'er | 2 |
| 170 | Wilcox, Stephen D. | j | r pt 16 | B F " | freehol'er | 2 |
| 201 | Weeks, Frederick. | | pt ft 8 | B F " | T & H | 2 |
| 217 | White, George P. | | pt ft 7 | B F " | freehol'er | 2 |
| 388 | Wallace, James. | j | lot 2 | B F " | freehol'er | 2 |
| 391 | Williams, Reuben. | i | pt c 6 & 7 | B F " | freehol'er | 2 |

POLLING SUB-DIVISION NO. 1.

PART II—Persons entitled to Vote at Municipal Elections only

| Number on Roll. | NAME. | Jurors. | LOT. | CON. | Desc'pt'n. | P.O. Addr's |
|-----------------|-------------------------|------------|------------------|-----------------|------------------|-------------|
| 180 | Burtch, Alvina..... | | pt w ½ 11 ft | B F con. | freehol'er | 2 |
| 215 | Carnegie, Susan..... | | pt ft 7 | B F con. | freehol'er | 2 |
| <i>174</i> | <i>Care Mildred</i> | <i>M15</i> | | <i>157. Con</i> | <i>John</i> | |
| 385 | Darling, Ganet..... | | lot A & ft pt 1 | B F con. | freehol'er | 4 |
| 202 | Lear, Sarah Ann..... | | pt c 7 & 8 | B F con. | freehol'er | 2 |
| 143 | Moore, Emiline..... | | pt c 21 | B, F con. | freehol'er | 13 |
| 153 | Mallory, Huldah F.... | | lot 12 | Gren. Island | freehol'er | 3 |
| 156 | Mallory, Annie K..... | | lot 12 | Gren. Island | freehol'er | 3 |
| 192 | Skinner, Rachal..... | | pt w ½ 9 | B F con. | freehol'er | 2 |
| 205 | Seaman, Mary..... | | pt c 8 | B F con. | freehol'er | 2 |
| <i>174</i> | <i>Thomson, Mildred</i> | | <i>pt lot 15</i> | <i>B F con.</i> | <i>T & H</i> | 2 |

POLLING SUB-DIVISION NO. 1.

Part III.—Persons Entitled to Vote at Elections to the Legrslative Assenbly only.

| Number on Roll. | NAME. | Jurors. | LOT. | CON. | Desc'pt'n. | P.O. Addr's |
|-----------------|-------------------------|---------|---------------|----------|------------|-------------|
| 437 | Plunkett, Joseph.. | | pt ft s w ½ 4 | B F con. | w e | 2 |
| | Surplus, Frank..... | | pt lot 21 | B F con. | w e | 3 |

V
MUNICIPAL

1 Escott, 2 Roel
7 Sharbot L
12 Waterton.

Comprising North
22 inclusive, in the

LIST OF PE

| Number on Roll. | N. |
|-----------------|----|
| | |

1 Address,
266 Address,
337 Address,
338 Address,
362 Abraham,
414 Abraham

372 Booth, R

275 Caple, H
346 Caple, W
347 Caple, H
348 Caple, E
417 Cranker,
432 Curtin, J

278 Dowsley,
330 Donavin,
332 Dowsley,
344 Donavin,

VOTERS' LIST, 1887.

MUNICIPALITY OF THE FRONT OF ESCOTT.

SCHEDULE OF POST OFFICES.

1 Escott, 2 Rockpor., 3 Mallorytown, 4 Lansdowne, 5 Caintown, 6 Bishop's Mills,
 7 Sharbot Lake, 8 Lyn, 9 Rockfield, 10 Tilley, 11 Brockville,
 12 Waterton. 13 Madrid, N. Y., 14 Gananoque, 15 McIntosh Mills,
 16 Chicago, 17 Belleville.

POLLING SUB-DIVISION No. 2.

Comprising North part of lots 4, 5, 6 and 7 on the broken front Concession and from lots 2 to 22 inclusive, in the 1st Concession, and north parts of 23 and 24 in the 1st Concession, together with the whole of the 2nd Concession.

PART I.

LIST OF PERSONS ENTITLED TO VOTE AT BOTH MUNICIPAL ELECTIONS AND ELECTIONS TO THE LEGISLATIVE ASSEMBLY.

| Number on Roll. | NAME. | Jurors. | LOT. | CON. | Desc't'p'n. | P.O. Addr's |
|-----------------|---------------------------|--------------|-----------------------|--------------|-----------------------|--------------|
| 1 | Andress, Benjamin V. | j | w $\frac{1}{2}$ 11 | 1 | freehol'er | 1 |
| 266 | Andress, James. | | pt s $\frac{1}{2}$ 23 | 2 | freehol'er | 3 |
| 337 | Andress, Henry M. | j | pt c 17 | 2 | freehol'er | 1 |
| 338 | Andress, Henry. | | pt c 17 | 2 | LS & FS | 1 |
| 362 | Abraham, Thomas. | j | e $\frac{1}{2}$ 13 | 2 | tenant | 12 |
| 414 | Abraham Thomas. | j | pt c 12 | 2 | freehol'er | 12 |
| 372 | Booth, Reuben L. | j | pt c 12 | 2 | freehol'er | 12 |
| 275 | Caple, Homer. | | pt r 17 | 1 | T & H | 1 |
| 346 | Caple, Walter. | j | pt c 15 | 2 | freehol'er | 1 |
| 347 | Caple, Herman. | | pt c 15 | 2 | freehol'er | 7 |
| 348 | Caple, Erwin. | | pt c 15 | 2 | freehol'er | 1 |
| 417 | Cranker, William | | pt c 12 | 2 | T & H | 12 |
| 432 | Curtin, Jeremiah | j | ft pt 10 | 1 | freehol'er | 1 |
| 278 | Dowsley, Francis E. | j | ft pt 17 & lot 18 | 1 | freehol'er | 1 |
| 330 | Donavin, Dennis | j | pt c 17 | 2 | freehol'er | 1 |
| 332 | Dowsley, George. | | pt c 17 | 2 | T & H | 1 |
| 344 | Donavin, John. | j | r $\frac{1}{2}$ 14 | 1 | freehol'er | 1 |

POLLING SUB-DIVISION NO. 2.

| Number on Roll. | NAME. | Jurors. | LOT. | CON. | Desc'pt'n. | P.O. Addr's. |
|-----------------|-------------------------|---------|--|---------|------------|--------------|
| 345 | Donavin, Patrick..... | j | pt 21 pt r 21 | 1 & B F | freehol'er | 1 |
| 356 | Donavin, Michael... .. | | ft pt 15 | 1 | tenant | 1 |
| 419 | Dixon, William | | pt ne $\frac{1}{4}$ 5 | B F | owner | 2 |
| 420 | Dixon, Benrett. | j | pt ne $\frac{1}{4}$ 5 | B F | occupant | 4 |
| 422 | Donavin, Michael..... | j | pt ft 9 & 13 | 2 | tenant | 12 |
| 423 | Donavin, John | | pt ft 9 & 10 | 2 | tenant | 12 |
| 424 | Donavin, Thomas | | pt ft 10 | 2 | T & H | 12 |
| 439 | Doyle, Thomas..... | | r pt 5 | 2 | freehol'er | 10 |
| 222 | Earl, Allen | j | pt r J | 2 | freehol'er | 10 |
| 410 | Edgley, George T..... | | pt c 17 | 2 | T & H | 1 |
| 270 | Furzer, Henry | | pt c 22 | 2 | F & H | 3 |
| 281 | Forte, Norman | | pt c 20 | 2 | F & H | 1 |
| 426 | Ferguson, John L. | | pt ft 11 | 2 | tenant | 12 |
| 430 | Ferguson, John L. | j | pt 11 & 12 r pt 12 | 1 & 2 | freehol'er | 12 |
| 219 | Graham, Joseph..... | j | pt n pt 6 | 2 | freehol'er | 10 |
| 220 | Graham, William R... .. | | pt n pt 6 | 2 | L S & F S | 10 |
| 237 | Gavin, Lawrence..... | j | pt r 16 & 17 | 2 | owner | 3 |
| 319 | Guild, William A..... | j | pt ft 21 r $\frac{1}{2}$ 22 & w $\frac{1}{2}$ 23 | 1 & 2 | freehol'er | 1 |
| 364 | Graham, Daniel..... | j | pt c 13 | 2 | freehol'er | 12 |
| 369 | Godkin, George..... | | pt w $\frac{1}{2}$ 13 | 2 | T & H | 1 |
| 435 | Gokey, Charles..... | | pt c 4 | B F | T & H | 1 |
| 449 | Greer, Archibald..... | j | pt c 23 | 2 | freehol'er | 7 |
| | <i>Yorkshire</i> | | | | | |
| 9 | Hollingsworth, Thos. J. | j | ft pt 14 | 1 | freehol'er | 1 |
| 10 | Hollingsworth, Thomas. | | ft p 14 | 1 | owner | 1 |
| 228 | Horton, William | j | r pts 8, 9, & 10 | 2 | owner | 10 |
| 246 | Hagerman, William.... | j | r 20 & 21 | 2 | freehol'er | 3 |
| 267 | Hagerman, Charles W... | | pt c 22 | 2 | freehol'er | 3 |
| 268 | Hagerman, Charles M... | | pt c 22 | 2 | T & H | 3 |
| 273 | Hollingsworth, John... | j | pt ft 21 & 22 | 2 | freehol'er | 1 |
| 274 | Hollingsworth, David... | j | pt r 17 | 1 | freehol'er | 1 |
| 280 | Hutchinson, David.... | j | lot 19 & e $\frac{1}{2}$ 20 | 1 | freehol'er | 1 |
| 283 | Hollingsworth, David J | j | 16, 17 cpt 12 & w $\frac{1}{2}$ 13 | 1 | freehol'er | 1 |
| 284 | Hollingsworth, Daniel.. | j | 16, 17 cpt 12 & w $\frac{1}{2}$ 13 | 1 | freehol'er | 1 |

| Number on Roll. | NAME. |
|-----------------|---------------|
| 285 | Hollingsworth |
| 286 | Hollingsworth |
| 354 | Hughes, Cal |
| 361 | Hunt, Davi |
| 377 | Hollingsworth |
| 399 | Hunt, Heur |
| 418 | Heaslep, W |
| 443 | Jobson, Cha |
| 263 | Kolly, Nath |
| 373 | Kyes, Asah |
| 374 | Kyes, Nich |
| 421 | Kyes, Asah |
| 427 | Kyes, Nich |
| 158 | Lee, George |
| 265 | Lee, Wilson |
| 450 | Lynch, Hug |
| 249 | McDonald, |
| 250 | Mallory, CH |
| 253 | McAvoy, J |
| 272 | McAvoy, W |
| 279 | Moxley, Jo |
| 322 | Moxley, Ri |
| 331 | Mallory, A |
| 342 | Moxley, Ja |
| 350 | Mallory, N |
| 351 | Mallory, CH |
| 352 | Mallory, N |
| 360 | McNickle, |
| 396 | McNickle, |
| 397 | McNickle, |
| 398 | McNickle, |
| 401 | McCorm ch |
| 404 | Moulton, V |
| 405 | Moulton, H |
| 410 | Moxley, Ja |
| 442 | Mallory, G |

POLLING SUB-DIVISION No 2.

| P.O. Addr's | Number on Roll. | NAME. | Jurors. | LOT. | CON. | Desc'pt'n. | P.O. Addr's |
|-------------|-----------------|-------------------------|---------|--|---------|------------|-------------|
| 1 | 285 | Hollingsworth, Edward. | j | 16,17,cpt 12&w $\frac{1}{2}$ 13 | 1 | freehol'er | 1 |
| 1 | 286 | Hollingsworth, William | j | 16,17,c pt12&w $\frac{1}{2}$ 13 | 1 | freehol'er | 1 |
| 2 | 354 | Hughes, Calvin K..... | j | pt ft 15 pt r 15 | 2 & 1 | T & F | 1 |
| 4 | 361 | Hunt, David..... | j | w $\frac{1}{2}$ pt e $\frac{1}{2}$ 13 | 2 | freehol'er | 2 |
| 12 | 377 | Hollingsworth, John... | j | pt c 12 | 2 | freehol'er | 12 |
| 12 | 399 | Hunt, Henry F..... | j | pt w $\frac{1}{2}$ 6 ft $\frac{1}{2}$ 5 | 1 & B F | freehol'er | 1 |
| 12 | 418 | Heaslep, William..... | j | pt c 12 | 2 | T & H | 12 |
| 10 | | | | | | | |
| | 443 | Jobson, Charles..... | | pt c 15 | 1 | T & H | 1 |
| 10 | | | | | | | |
| 1 | 263 | Kelly, Nathan..... | j | pt c 24 | 2 | freehol'er | 3 |
| | 373 | Kyes, Asahel..... | | pt c 12 | 2 | freehol'er | 4 |
| | 374 | Kyes, Nicholas..... | | pt c 12 | 2 | freehol'er | 4 |
| 3 | 421 | Kyes, Asahel..... | j | pt ft 9 & 10 | 2 | freehol'er | 4 |
| 1 | 427 | Kyes, Nicholas..... | j | pt r 10 | 1 | freehol'er | 4 |
| 12 | | | | | | | |
| 12 | | | | | | | |
| | 158 | Lee, George.... | j | pt w $\frac{1}{2}$ 24 & pt r 23 | 1 & B F | freehol'er | 3 |
| | 265 | Lee, Wilson C..... | j | ft pt 23 & 24 | 2 | freehol'er | 3 |
| | 450 | Lynch, Hugh C..... | j | 9 & pt 8 | 1 | freehol'er | 1 |
| 10 | | | | | | | |
| 10 | | | | | | | |
| 3 | 249 | McDonald, Allen..... | | pt r 22 | 2 | freehol'er | 3 |
| 1 | 250 | Mallory, Charles E.... | j | pt r 22 & pt ft 23 | 2 & 3 | freehol'er | 4 |
| 12 | 253 | McAvoy, John..... | j | pt r 22 & pt ft 23 | 2 & 3 | T & H | 3 |
| 1 | 272 | McAvoy, William..... | | pt c 22 | 2 | T & H | 3 |
| 1 | 279 | Moxley, John W..... | | w $\frac{1}{2}$ 20 | 1 | freehol'er | 1 |
| 7 | 322 | Moxley, Richard..... | j | pt c 19 & pt ft 18 | 2 | freehol'er | 1 |
| | 331 | Mallory, Amasa W.... | j | pt c 17 | 2 | freehol'er | 3 |
| | 342 | Moxley, James..... | j | ft pt & pt c 16 | 2 | tenant | 1 |
| | 350 | Mallory, Norton E.... | j | pte $\frac{1}{2}$ 15&pt w $\frac{1}{2}$ 16 | 2 | freehol'er | 1 |
| | 351 | Mallory, Charles N.... | j | pte $\frac{1}{2}$ 16 | 2 | freehol'er | 1 |
| | 352 | Mallory, Noris V. S.... | | pte $\frac{1}{2}$ 16 | 2 | freehol'er | 7 |
| 10 | 360 | McNickle, John..... | j | ft pt e $\frac{1}{2}$ 14 | 2 | freehol'er | 1 |
| 3 | 396 | McNickle, jr Arthur.. | j | pte $\frac{1}{2}$ 5 | B F | freehol'er | 1 |
| 3 | 397 | McNickle, sr. Arthur.. | | ne $\frac{1}{4}$ 6 & pt r 7 | B F | freehol'er | 1 |
| 3 | 398 | McNickle, William... | j | ne $\frac{1}{4}$ 6 & pt r 7 | B F | LS & FS | 1 |
| 1 | 401 | McCorm ck, James.... | | pt ft 2, 3 & 4 | 1 | freehol'er | 4 |
| 1 | 404 | Moulton, William.... | j | r pt 6 & c 7 | 1 | freehol'er | 4 |
| 1 | 405 | Moulton, Robert..... | i | ft 6 & r pt 7 | 1 | freehol'er | 4 |
| 1 | 410 | Moxley, James B..... | j | ft pt 17 & 18 | 2 | freehol'er | 1 |
| 1 | 442 | Mallory, George W.... | | pt c 15 | 2 | freehol'er | 3 |

| Number on Roll. | NAME. | Jurors. | LOT. | CON. | Desc'pt'n. | P.O. Addr's |
|-----------------|------------------------|---------|---|-----------|------------|-------------|
| 370 | Nowlan, John..... | | pt c 12 | 2 | freehol'er | 5 |
| 380 | O'Brien, Peter..... | j | pt c 12 | 2 | tenant | 12 |
| 400 | O'Brien, Miles..... | j | pt ft 4 | 1 | freehol'er | 1 |
| 367 | Phillips, John M..... | j | e $\frac{1}{2}$ 13 | 2 | freehol'er | 11 |
| 363 | Phillips, John..... | j | w $\frac{1}{2}$ 14 | 2 | freehol'er | 12 |
| 403 | Quinn, John..... | | pt c 5 | 2 | T & H | 12 |
| 409 | Quinn, James..... | | pt ft 8 and 9 | 2 | occupant | 12 |
| 13 | Rosenbargo, Joseph.... | | s $\frac{1}{4}$ 12 | 1 | freehol'er | 1 |
| 261 | Ruttle, Henry..... | j | pt c 23 and 24 | 2 | freehol'er | 3 |
| 262 | Ruttle, John..... | j | r 23 & 24, pt c 9 | 2 | freehol'er | 3 |
| 328 | Redmond, William.... | j | c pt 17 & c pt 12 | 2 | freehol'er | 1 |
| 329 | Redmond, James A..... | | c pt 17 | 2 | L S & F S | 1 |
| 367 | Running, Robert..... | j | w $\frac{1}{2}$ and pt e $\frac{1}{2}$ 13 | 2 | T & H | 12 |
| 394 | Reid, Constant H..... | j | pt r 8 and pt ft 7 | B F and 1 | freehol'er | 1 |
| 395 | Reid, Willie..... | | pt r 8 and pt ft 7 | B F and 1 | L S & F S | 1 |
| 402 | Redmond, Joseph P.... | j | 4, 5, & 4 & c 9 | 1 and 2 | freehol'er | 4 |
| 412 | Running, James..... | | pt c 12 | 2 | freehol'er | 12 |
| 434 | Reid, Andrew A..... | j | s w $\frac{1}{4}$ 5 & n w $\frac{1}{4}$ 4 | B F | freehol'er | 1 |
| 335 | Steady, John G..... | j | pt c 17 | 2 | freehol'er | 1 |
| 336 | Steady, Joseph..... | | pt c 17 | 2 | occupant | 1 |
| 357 | Storey, Thomas..... | j | p w $\frac{1}{2}$ 15 & p e $\frac{1}{2}$ 14 | 2 | freehol'er | 1 |
| 358 | Storey, Thomas J..... | | p w $\frac{1}{2}$ 15 & p e $\frac{1}{2}$ 14 | 2 | L S & F S | 1 |
| 359 | Storey, Robert B..... | | p w $\frac{1}{2}$ 15 & p e $\frac{1}{2}$ 14 | 2 | L S & F S | 1 |
| 406 | Smith, James..... | j | ft pt 7 | 2 | freehol'er | 12 |
| 407 | Smith, Patrick..... | j | ft pt 8 | 2 | freehol'er | 12 |
| 413 | Stoops, John..... | | pt c 12 | 2 | freehol'er | 12 |
| 415 | Sterns, William H.... | | pt c 12 | 2 | T & H | 12 |
| 320 | Taylor, Theophilus H.. | j | pt ft 19 and 20 | 2 | freehol'er | 1 |
| 321 | Thomson, Charles..... | j | p c 19 and 20 | 2 | freehol'er | 1 |
| 323 | Thomson, George..... | j | pt e $\frac{1}{2}$ 18 | 2 | freehol'er | 1 |
| 324 | Thomson, Alec..... | j | pt r e $\frac{1}{2}$ 18 | 2 | freehol'er | 1 |
| 326 | Thomson, Alec..... | | pt 17 and 18 | 2 | L S & F S | 1 |
| 327 | Thomson, William.... | | pt 17 and 18 | 2 | L S & F S | 1 |

| Number on Roll. | NAME. |
|-----------------|--------------|
| 340 | Thomson, A |
| 365 | Tilten, John |
| 371 | Tompkins C |
| 375 | Trickey, Ch |
| 387 | Tedford, W |
| 431 | Tennant, Ch |
| 276 | Taylor, Nic |
| 277 | Taylor, Rob |
| 157 | Voodree, J |
| 333 | Vanattan, S |
| 378 | Vanston, R |
| 12 | Waldron, I |
| 244 | Weston, T |
| 343 | Wright, G |

POLLING SUB-DIVISION NO. 2.

PART II—Persons entitled to Vote at Municipal Elections only

| Number on Roll. | NAME. | Jurors. | LOT. | CON. | Desc'pt'n. | P.O. Addr's |
|-----------------|-----------------------|---------|--------------------------------|------|------------|---------------|
| 282 | Hollingsworth, Ann E. | | 16, pt 12 & w $\frac{1}{2}$ 13 | 1 | and B F | freehol'er 1 |
| 349 | Hutchinson, Martha... | | pt c 16 | 2 | | freehol'er 1 |
| 353 | Hughes, Rhoda..... | | pt ft 15 | 2 | | freehol'er 1 |
| 440 | Doyle, Margaret..... | | r pt 5 | 2 | | freehol'er 10 |
| 441 | Doyle, Ann..... | | r pt 5 | 2 | | freehol'er 10 |
| 264 | Kelly, Vina..... | | pt c 24 | 2 | | freehol'er 3 |
| 11 | Moore, Mary Ann..... | | pt c ft $\frac{1}{2}$ 14 | 1 | | freehol'er 1 |
| 271 | McAvoy, Eliza..... | | pt c 22 | 2 | | freehol'er 3 |
| 341 | May, Martha..... | | ft pt and pt c 16 | 2 | | freehol'er 1 |
| 269 | Neil, Ellen..... | | pt c 22 | 2 | | freehol'er 3 |
| 379 | O'Brien Bridget..... | | pt c 12 | 2 | | freehol'er 12 |
| 408 | Quinn, Mary Ann..... | | pt ft 8 and 9 | 2 | | freehol'er 12 |
| 325 | Thomson, Mrs James.. | | pt 17 and 18 | 2 | | freehol'er 1 |
| 436 | Thomson, Josephine... | | pt c 17 | 2 | | freehol'er 1 |
| 14 | Peck, Nancy..... | | pt s $\frac{1}{4}$ 12 | 1 | T & H | 1 |
| 334 | Vanattan, Eliza..... | | pt c 17 | 2 | owner | 1 |

Part III.—Persons Entitled to Vote at Elections to the Legrslative Assembly only.

| Number on Roll. | NAME. | Jurors. | LOT. | CON. | Desc'pt'n. | P.O. Addr's |
|-----------------|---------------------|---------|----------|------|------------|-------------|
| 433 | Cartin, Thomas..... | | ft pt 10 | 1 | w e | 1 |

V
MUNICIPAL

1 Escott, 2 Rock
7 Sharbot LA
12 Waterton.

Comprising th

LIST OF PR

| Number on Roll. | N. |
|-----------------|----|
|-----------------|----|

30 Avery, M
31 Avery, A
32 Avery, N
33 Avery, E
53 Address, S
54 Address, S
55 Address, S
119 Austin, H
120 Austin, Z

39 Bigford,
40 Bigford,
60 Bale, Be
232 Brennan,
233 Brennan,
252 Buell, Vi

24 Cartwrig
25 Cartwrig
74 Cartwrig
84 Clair, Jo
121 Cranker,

VOTERS' LIST, 1887.

MUNICIPALITY OF THE FRONT OF ESCOTT.

SCHEDULE OF POST OFFICES.

- 1 Escott, 2 Rockport, 3 Mallorytown, 4 Lansdowne, 5 Caintown, 6 Bishop's Mills,
 7 Sharbot Lake, 8 Lyn, 9 Rockfield, 10 Tilley, 11 Brockville,
 12 Waterton. 13 Madrid, N. Y., 14 Gananoque, 15 McIntosh Mills,
 16 Chicago, 17 Belleville.

POLLING SUB-DIVISION No. 3.

Comprising the 3rd, 4th, 5th and 6th Concessions of said Township of Front of Escott.

PART I.

LIST OF PERSONS ENTITLED TO VOTE AT BOTH MUNICIPAL ELECTIONS AND
 ELECTIONS TO THE LEGISLATIVE ASSEMBLY.

| Number on Roll. | NAME. | Jurors. | LOT. | CON. | Desc'pt'n. | P.O. Addr's |
|-----------------|-------------------------|---------|----------------------|---------|------------|-------------|
| 30 | Avery, Melzar..... | j | ft ½ and n e ½ 20 | 5 | freehol'er | 7 |
| 31 | Avery, Alvin..... | i | n e ½ 21 and ft ½ 19 | 5 | freehol'er | 5 |
| 32 | Avery, Newton..... | | w ½ 21 | 5 | freehol'er | 5 |
| 33 | Avery, Egbert..... | | n ½ 21 and ft ½ 20 | 5 | freehol'er | 5 |
| 53 | Andress, Stephen E.... | | pt r 24 | 4 | freehol'er | 3 |
| 54 | Andress, Peter W..... | | pt r 24 | 4 | freehol'er | 3 |
| 55 | Andress, James E..... | | pt r 24 | 4 | freehol'er | 5 |
| 119 | Austin, Harvey..... | | 12 | 5 | hse'holder | 10 |
| 120 | Austin, Zibie.... | | 12 | 5 | freehol'er | 10 |
| 39 | Bigford, William..... | j | e ½ 24 | 6 | freehol'er | 5 |
| 40 | Bigford, John W..... | | e ½ 24 | 6 | L S & F S | 5 |
| 60 | Bale, Benjamin..... | j | s e ½ 23 | 5 | freehol'er | 5 |
| 232 | Brennan, William..... | j | pt ft e ½ 12 & r ½ | 2 and 3 | freehol'er | 10 |
| 233 | Brennan, James..... | | pt f e ½ 12 | 3 | owner | 10 |
| 252 | Buell, Vincent..... | | pt ft 23 | 3 | freehol'er | 3 |
| 24 | Cartwright, Reuben.... | j | n ½ 22 and c pt 21 | 3 | T & H | 9 |
| 25 | Cartwright, Delbert.... | j | n ½ 22 and c pt 21 | 3 | T & H | 9 |
| 74 | Cartwright, George.... | | e ½ 15 | 5 | T & H | 9 |
| 84 | Clair, John..... | j | pt r 16, pt ft 16 | 3 and 4 | freehol'er | 9 |
| 121 | Cranker, George..... | | pt 10 | 4 | T & H | 9 |

| Number on Roll. | NAME. | Jurors. | LOT. | CON. | Desc'pt'n. | P.O. Addi.'s |
|-----------------|--------------------------|---------|------------------------|---------|------------|--------------|
| 239 | Cosgriff, Michael..... | | 15 and ft pt 14 | 3 | LS & FS | 3 |
| 240 | Cosgriff, William..... | | 15 and ft pt 14 | 3 | LS & FS | 3 |
| 259 | Cosgriff, John..... | j | e 1/2 24 | 3 | freehol'er | 3 |
| 81 | Doyle, Patrick..... | j | c pt e 1/2 16 | 4 | freehol'er | 9 |
| 82 | Doyle, Nicholas..... | | pt c pt e 1/2 16 | 4 | LS & FS | 9 |
| 83 | Doyle, Peter..... | | c pt e 1/2 16 | 4 | LS & FS | 9 |
| 445 | Dool, James..... | | pt r e 1/2 15 | 4 | freehol'er | 4 |
| 223 | Earl, Edward..... | j | ft pt 6 and 7 | 3 | freehol'er | 10 |
| 447 | Franklin, Thomas..... | | pt r e 1/2 15 | 4 | freehol'er | 5 |
| 35 | Ferguson, Benjamin..... | j | se 1/4 23 | 6 | freehol'er | 5 |
| 36 | Ferguson, James P ... | j | ne 1/4 24 | 5 | freehol'er | 3 |
| 41 | Ferguson, Andrew R... | | w 1/2 and e 1/4 22 | 6 | freehol'er | 5 |
| 42 | Ferguson, William H.. | | pt w 1/2 24, pt 23 | 6 | freehol'er | 5 |
| 49 | Fortune, jr. Francis.... | | 18 and 19 | 6 | freehol'er | 5 |
| 50 | Fortune, sr. Francis.... | j | w 1/4 24 and se 1/4 24 | 5 | freehol'er | 5 |
| 51 | Fortune, jr. Francis.... | j | w 1/4 24 and se 1/4 24 | 5 | tenant | 5 |
| 52 | Fortune, William..... | j | w 1/4 24 and se 1/4 24 | 5 | tenant | 5 |
| 61 | Ferguson, William..... | j | se 1/2 23 | 5 | T & H | 5 |
| 73 | Fortune, Robert..... | j | e 1/2 15, r 1/2 18, 19 | 4 and 5 | freehol'er | 9 |
| 80 | Ferguson, James F.... | | 13 and 14 | 4 | freehol'er | 9 |
| 88 | Foley, John Wesley.... | | r pt 19 | 4 | freehol'er | 9 |
| 89 | Foley, John..... | | ft pt 19 | 4 | freehol'er | 9 |
| 90 | Foley, Loftus..... | | ft pt 19 | 4 | LS & FS | 9 |
| 100 | Franklin, sr. John..... | j | r 1/2 19 | 3 | freehol'er | 9 |
| 101 | Franklin, jr. John..... | j | r 1/2 19 | 3 | tenant | 9 |
| 102 | Franklin, jr. J. hn..... | | r 1/2 18 | 3 | freehol'er | 9 |
| 114 | Foley, John W..... | j | sw 1/2 10, pt e 1/2 11 | 4 | freehol'er | 9 |
| 115 | Foley, Robert A..... | j | pt r 10 and pt 11 | 4 | freehol'er | 9 |
| 116 | Foley, Robert..... | | pt 11 | 4 | T & H | 9 |
| 117 | Foley, William B..... | j | w 1/2 11 | 3 | freehol'er | 9 |
| 118 | Foley, Thomas..... | | w 1/2 11 | 3 | occupant | 9 |
| 122 | Foley, Richard J..... | | pt c 8 | 4 | freehol'er | 10 |
| 123 | Foley, Robert..... | | pt ft 8 and 9 | 4 | freehol'er | 10 |
| 224 | Foley, William H..... | j | e 1/2 8 and pt w 1/2 9 | 3 | freehol'er | 10 |
| 231 | Flynn, Thomas..... | | pt w 1/2 12 | 3 | LS & FS | 10 |

| Number on Roll. | NAME. |
|-----------------|------------|
| 67 | Graham, H |
| 225 | Geer, Mos |
| 236 | Gavin, Jan |
| 241 | Gavin, Tho |
| 64 | Herbison, |
| 65 | Herbison, |
| 68 | Hutchenso |
| 70 | Hodge, TH |
| 75 | Huntly, J |
| 103 | Herbison, |
| 227 | Horton, N |
| 247 | Hagerman |
| 444 | Hall, Jose |
| 446 | Herbison, |
| 258 | Kavanagh |
| 260 | Kavanagh |
| 234 | Leader, R |
| 245 | Larue, P |
| 429 | Leader, J |
| 22 | McDonal |
| 23 | McDonal |
| 63 | McLean, |
| 229 | Moxley, |
| 242 | McDonal |
| 248 | McDonal |
| 393 | Mallory, |
| 48 | Nowlan, |
| 69 | Nunn, C |
| 78 | Nunn, J |
| 79 | Nunn, J |

POLLING SUB-DIVISION NO. 3.

P.O. Addr's

| Number on Roll. | NAME. | Jurors. | LOT. | CON. | Desc'pt'n. | P.O. Addr's |
|-----------------|-------------------------|---------|----------------------|---------|------------|-------------|
| 67 | Graham, Hugh..... | | r ½ 20 | 4 | T & H | 3 |
| 225 | Geer, Moses..... | j | w ½ 8 | 3 | freehol'er | 10 |
| 236 | Gavin, James..... | j | pt ft 16 and 17 | 2 | freehol'er | 3 |
| 241 | Gavin, Thomas..... | j | ft ½ 18 and c pt 16 | 3 and 4 | freehol'er | 3 |
| 64 | Herbison, Jacob..... | | pt r pt w ½ 10 | 4 and 5 | freehol'er | 5 |
| 65 | Herbison, Adam..... | | pt r pt w ½ 10 | 4 and 5 | freehol'er | 5 |
| 68 | Hutchenson, sr. David.. | | pt s w ¼ 19 | 5 | freehol'er | 3 |
| 70 | Hodge, Thomas..... | | pt r 16 and 17 | 4 and 5 | tenant | 3 |
| 75 | Huntly, Jacob..... | | pt r ½ 18 and 19 | 4 | T & H | 9 |
| 103 | Herbison, John..... | | pt ft w ½ 16, e ½ 15 | 4 | freehol'er | 9 |
| 227 | Horton, Nicholas..... | j | pt ft 8 and 9 | 3 | freehol'er | 10 |
| 247 | Hagerman, Robert..... | | pt s w ¼ 21 | 3 | T & H | 3 |
| 444 | Hall, Joseph..... | | n pt e ¼ 22 | 5 | freehol'er | 5 |
| 446 | Herbison, James..... | | s e ¼ 23 | 6 | freehol'er | 5 |
| 258 | Kavanagh, Thomas T.. | | pt c 24 | 3 | T & H | 3 |
| 260 | Kavanagh, Martin..... | j | pt ft 23 and 24 | 3 | freehol'er | 3 |
| 234 | Leader, Robert..... | | 13 | 3 | freehol'er | 3 |
| 245 | Larue, Peter..... | | ft ½ 20 | 3 | freehol'er | 3 |
| 429 | Leader, Joseph..... | | pt 13 | 3 | tenant | 3 |
| 22 | McDonald, Vincent B.. | j | 22 and w ½ 23 | 3 | freehol'er | 3 |
| 23 | McDonald, John R..... | | pt 22 and w ½ 23 | 3 | L S & F S | 3 |
| 63 | McLean, John..... | | 11 | 5 | freehol'er | 8 |
| 229 | Moxley, William..... | j | e ½ and w pt ½ 10 | 3 | freehol'er | 10 |
| 242 | McDonald, Charles..... | j | ft pt 19 | 3 | freehol'er | 3 |
| 248 | McDonald, Albert..... | j | e ¼ 21 and s ¼ 22 | 2 and 3 | freehol'er | 3 |
| 393 | Mallory, Joseph..... | | pt r 22 | 4 | freehol'er | 5 |
| 48 | Nowlan, James..... | | pt c 23 | 5 | freehol'er | 5 |
| 69 | Nunn, Charles..... | j | e ½ 17 and 18 | 5 | freehol'er | 5 |
| 78 | Nunn, John R..... | j | 16 and w ½ 17 | 5 | freehol'er | 9 |
| 79 | Nunn, Joshua R..... | j | pt c 17 | 4 | freehol'er | 9 |

| Number on Roll. | NAME. | Jurors. | LOT. | CON. | Desc'pt'n. | P.O. Addr's |
|-----------------|-------------------------|---------|--|---------|------------|-------------|
| 56 | Purvis, Zaccheus..... | j | r pt 24 and pt 24 | 3 and 4 | freehol'er | 3 |
| 57 | Purvis, James S..... | j | r 22 & 23 and c 24 | 4 | freehol'er | 3 |
| 243 | Powell, Thomas..... | j | ft pt 19 | 3 | T & H | 3 |
| 392 | Phillips, Robt. R..... | | pt r 22 | 4 | freehol'er | 5 |
| 124 | Quinn, Charles M..... | | r pt 8 and 9 | 4 | freehol'er | 10 |
| 27 | Summers, William..... | j | pt 20, 21, 22 and 23 | 4 | freehol'er | 11 |
| 28 | Summers, Edwin..... | | pt r 22 | 3 | freehol'er | 11 |
| 62 | Scott, Alfred..... | j | pt 21 and w $\frac{1}{4}$ 15 | 4 and 5 | freehol'er | 3 |
| 104 | Summers, Theophilus. | | pt ft w $\frac{1}{2}$ 16 | 4 | T & H | 9 |
| 113 | Summers, Culbert..... | | e $\frac{1}{2}$ and sw $\frac{1}{4}$ 12 | 4 | freehol'er | 9 |
| 66 | Tennant, Robt. W..... | | r $\frac{1}{2}$ 20 | 4 | owner | 3 |
| 106 | Truesdell, John N..... | j | ft $\frac{1}{2}$ 14 | 4 | freehol'er | 9 |
| 255 | Trickey, Malcolm C..... | j | pt w $\frac{1}{2}$ 23, pt c 22 | 3 | freehol'er | 3 |
| 448 | Tennant, George..... | | pt se $\frac{1}{4}$ 20 | 4 | owner | 15 |
| 26 | Wightman; R. R..... | j | 20 and 21 pt 22&23 | 3 and 4 | T & H | 3 |
| 38 | Warren, James..... | | nw $\frac{1}{4}$ 24 | 5 | househldr | 5 |
| 45 | Warren James..... | j | r pt 23 | 5 | freehol'er | 5 |
| 47 | Warren, Duncan..... | j | pt c 23 | 5 | freehol'er | 5 |
| 58 | Warren, Jacob..... | j | e $\frac{1}{2}$ 23 and sw $\frac{1}{4}$ 24 | 4 | freehol'er | 5 |
| 59 | Warren, Ira..... | | e $\frac{1}{2}$ 23 and sw $\frac{1}{4}$ 24 | 4 | LS & FS | 5 |
| 71 | Wright William..... | j | pt r 16 and 17 | 4 | freehol'er | 5 |
| 85 | Warren, William T..... | j | pts 17 and 18 | 3 and 4 | freehol'er | 9 |
| 86 | Warren, William B.,.. | | pt c 18 | 4 | LS & FS | 9 |
| 87 | Warren, John T..... | | ft $\frac{1}{2}$ 17 | 4 | LS & FS | 9 |
| 105 | Warren, William H.... | j | w $\frac{1}{2}$ 15 | 4 | freehol'er | 9 |
| 107 | Warren, jr. Benjamin.. | j | 13 and r pt 14 | 3 and 4 | freehol'er | 9 |
| 108 | Warren, sr. Benjamin.. | | 13 | 4 | T & H | 9 |
| 109 | Warren, John..... | j | 13 and pt e $\frac{1}{2}$ 11 | 3 and 4 | freehol'er | 9 |
| 110 | Warren, George..... | | 13 and e $\frac{1}{2}$ 11 | 4 | LS & FS | 9 |
| 111 | Warren, Robert E..... | | 13 and e $\frac{1}{2}$ 11 | 4 | LS & FS | 9 |
| 112 | Warren, John W..... | | 13 and e $\frac{1}{2}$ 11 | 4 | LS & FS | 9 |
| 226 | Webster, Henry O..... | j | e $\frac{1}{2}$ and pt w $\frac{1}{2}$ 9 | 3 | freehol'er | 10 |

| Number on Roll. | NAME |
|-----------------|----------------|
| 29 | Avery, Mary.. |
| 34 | Avery, Hattie |
| 37 | Alexandrew, M |
| 238 | Cosgriff, Mary |
| 43 | Ferguson, Sam |
| 76 | Fortune, Ha |
| 77 | Fortune, Cat |
| 230 | Flynn, Mary |
| 257 | Kavanagh, M |
| 235 | Tobin, Eliz |
| 44 | Warren, M |
| 46 | Warren, Ca |

I, HUGH C. I
County of Leeds, d
list for the year 18
Municipality, to be
that parts one and
said roll to be enti
upon all electors to
therein, to take in
Dated this 2nd

PART II—Persons entitled to Vote at Municipal Elections only

| Number on Roll. | NAME. | Jurois. | LOT. | CON. | Desc'pt'n. | P.O. Addr's |
|-----------------|-------------------------|---------------------|------------------------------|------|------------|-------------|
| 29 | Avery, Mary..... | se $\frac{1}{4}$ 24 | | 5 | freehol'er | 5 |
| 34 | Avery, Hattie..... | se $\frac{1}{4}$ 24 | | 5 | freehol'er | 5 |
| 37 | Alexandrew, Mary J... | nw $\frac{1}{4}$ 24 | | 5 | freehol'er | 6 |
| 238 | Cosgriff, Margaret..... | | 15 and ft pt 14 | 3 | freehol'er | 3 |
| 43 | Ferguson, Sarah..... | | pt w $\frac{1}{2}$ and pt 23 | 6 | lease | 5 |
| 76 | Fortune, Hannah..... | | pt c 18 | 4 | freehold'r | 5 |
| 77 | Fortune, Catherine..... | | pt c 18 | 4 | freehold'r | 5 |
| 230 | Flynn, Mary..... | | pt w $\frac{1}{2}$ 12 | 3 | freehold'r | 10 |
| 257 | Kavanagh, Mary..... | | pt c 23 and 24 | 3 | freehold'r | 3 |
| 235 | Tobin, Elizabeth..... | | pt 13 | 3 | owner | 11 |
| 44 | Warren, Mary..... | | r pt 23 | 5 | freehold'r | 5 |
| 46 | Warren, Catherine..... | | r pt 23 | 5 | freehold'r | 6 |

Part III.—Persons Entitled to Vote at Elections to the Legislative Assembly only.

None

I, HUGH C. LYNCH, Clerk of the Municipality of the Township of Front of Escott, in the County of Leeds, do hereby certify that parts one and three of the within list constitute a correct list for the year 1887, of all persons appearing by the last Revised Assessment Roll of the said Municipality, to be entitled to vote at elections for members of the Legislative Assembly; and that parts one and two constitute a correct list for said year of all persons appearing by the said roll to be entitled to vote at Municipal Elections in said Municipality; and I hereby call upon all electors to examine the said list, and if any omissions or other errors are perceived therein, to take immediate proceedings to have the said errors corrected according to law.

Dated this 2nd day of September, 1887.

H. C. LYNCH,
Clerk of said Municipality,
Escott Post Office.

