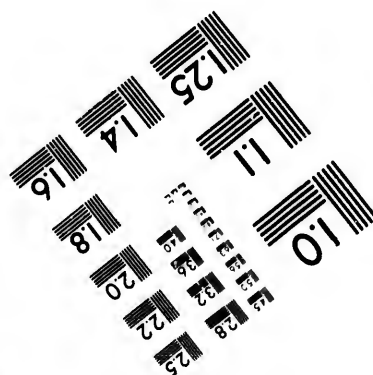
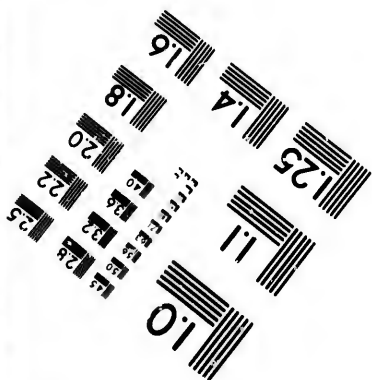
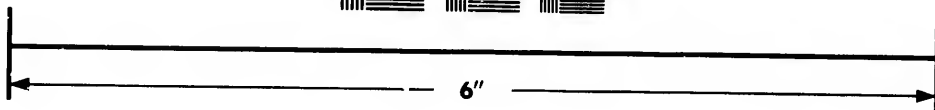
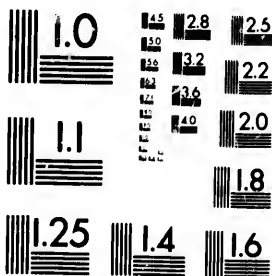

**IMAGE EVALUATION
TEST TARGET (MT-3)**



**Photographic
Sciences
Corporation**

23 WEST MAIN STREET
WEBSTER, N.Y. 14580
(716) 872-4503

1.5 2.8
1.8 2.2
2.0 2.5

**CIHM/ICMH
Microfiche
Series.**

**CIHM/ICMH
Collection de
microfiches.**



Canadian Institute for Historical Microreproductions / Institut canadien de microreproductions historiques

10

© 1982

The copy filmed here has been reproduced thanks to the generosity of:

Library of the Public
Archives of Canada

The images appearing here are the best quality possible considering the condition and legibility of the original copy and in keeping with the filming contract specifications.

Original copies in printed paper covers are filmed beginning with the front cover and ending on the last page with a printed or illustrated impression, or the back cover when appropriate. All other original copies are filmed beginning on the first page with a printed or illustrated impression, and ending on the last page with a printed or illustrated impression.

The last recorded frame on each microfiche shall contain the symbol \rightarrow (meaning "CONTINUED"), or the symbol ∇ (meaning "END"), whichever applies.

Maps, plates, charts, etc., may be filmed at different reduction ratios. Those too large to be entirely included in one exposure are filmed beginning in the upper left hand corner, left to right and top to bottom, as many frames as required. The following diagrams illustrate the method:

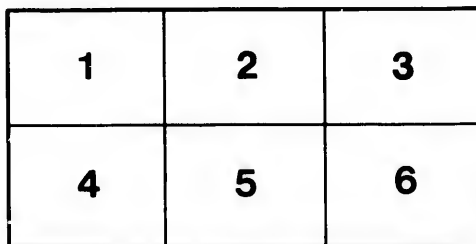
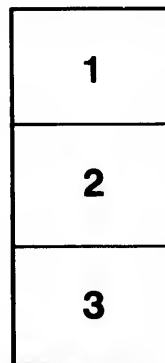

L'exemplaire filmé fut reproduit grâce à la générosité de:

La bibliothèque des Archives
publiques du Canada

Les images suivantes ont été reproduites avec le plus grand soin, compte tenu de la condition et de la netteté de l'exemplaire filmé, et en conformité avec les conditions du contrat de filmage.

Les exemplaires originaux dont la couverture en papier est imprimée sont filmés en commençant par le premier plat et en terminant soit par la dernière page qui comporte une empreinte d'impression ou d'illustration, soit par le second plat, selon le cas. Tous les autres exemplaires originaux sont filmés en commençant par la première page qui comporte une empreinte d'impression ou d'illustration et en terminant par la dernière page qui comporte une telle empreinte.

Un des symboles suivants apparaîtra sur la dernière image de chaque microfiche, selon le cas: le symbole \rightarrow signifie "A SUIVRE", le symbole ∇ signifie "FIN".

Les cartes, planches, tableaux, etc., peuvent être filmés à des taux de réduction différents. Lorsque le document est trop grand pour être reproduit en un seul cliché, il est filmé à partir de l'angle supérieur gauche, de gauche à droite, et de haut en bas, en prenant le nombre d'images nécessaire. Les diagrammes suivants illustrent la méthode.

ails
du
diffier
une
image

rata
o

pelure,
à

1875

J. de Lancey Robinson

BARNES'S
NEW BRUNSWICK
ALMANACK,

FOR THE YEAR OF OUR LORD

1885.

BEING THE FIRST YEAR AFTER LEAP YEAR,
AND THE
FORTY-EIGHTH YEAR OF THE REIGN OF QUEEN VICTORIA.

CONTAINING

GENERAL INTELLIGENCE,
STATISTICAL INFORMATION, &c.



SAINT JOHN, N. B.
PRINTED AND PUBLISHED BY BARNES AND COMPANY,
82 Prince William Street.

All the calculations in this Almanac have been adapted to "Mean Time" at St. John, except the Sun's Declination and the "Equation of Time," which are for Mean Noon, Greenwich.

"Mean Time," is that shown by a well-regulated clock, and is derived from "Apparent Time," or that exhibited by a Sun-dial by the correction known as "The Equation of Time." When the Sun is *slow*, it is to be subtracted from "Mean (or Clock) Time," and when the Sun is *fast*, to be added to "Mean Time" to get the "Apparent Time."

EQUATION OF TIME FOR APPARENT NOON—1885.

DAYS.	Jan.		Feb.		Mar.		April.			May		June.		July		Aug.		Sept.		Oct.		Nov.		Dec.				
	⊙	SI.	⊙	SI.	⊙	SI.	⊙	SI.	⊙	SI.	⊙	SI.	⊙	SI.	⊙	SI.	⊙	SI.	⊙	SI.	⊙	SI.	⊙	SI.	⊙	SI.		
	M.	S.	M.	S.	M.	S.	M.	S.	M.	S.	M.	S.	M.	S.	M.	S.	M.	S.	M.	S.	M.	S.	M.	S.	M.	S.	M.	S.
1	4	00	13	53	12	28	3	50	3	04	2	25	3	31	6	02	0	14	10	27	16	31	16	41	16	41		
2	4	28	14	00	12	15	3	32	3	11	2	16	3	45	5	58	0	33	10	45	15	25	16	31	16	41		
3	4	56	14	06	12	02	3	14	3	18	2	07	3	56	5	54	0	52	11	03	16	25	16	31	16	41		
4	5	23	14	12	11	49	2	56	3	24	1	57	4	07	5	48	1	12	11	22	16	14	16	31	16	41		
5	5	50	14	16	11	35	2	38	3	29	1	46	4	18	5	43	1	32	11	46	16	14	16	31	16	41		
6	6	16	14	20	11	21	2	21	3	34	1	36	4	28	5	36	1	52	11	58	16	14	16	31	16	41		
7	6	42	14	23	11	07	2	04	3	39	1	25	4	38	5	29	2	12	12	15	16	14	16	31	16	41		
8	7	07	14	26	10	52	1	47	3	42	1	13	4	47	5	22	2	32	12	31	16	14	16	31	16	41		
9	7	32	14	27	10	36	1	30	3	45	1	02	4	56	5	14	2	53	12	47	16	14	16	31	16	41		
10	7	56	14	28	10	21	1	14	3	48	0	50	5	05	5	05	3	13	13	03	15	14	16	31	16	41		
11	8	20	14	28	10	05	0	57	3	50	0	38	5	13	4	56	3	34	13	18	15	14	16	31	16	41		
12	8	43	14	27	9	48	0	42	3	51	0	25	5	21	4	46	3	55	13	33	15	14	16	31	16	41		
13	9	06	14	26	9	32	0	26	3	52	0	13	5	28	4	35	4	16	13	47	15	14	16	31	16	41		
14	9	28	14	23	9	15	⊙	s	11	3	52	⊙	f	00	5	35	4	25	4	37	14	01	15	14	16	31	16	41
15	9	49	14	20	8	58	⊙	f	04	3	52	⊙	s	13	5	41	4	13	4	58	14	14	15	14	16	31	16	41
16	10	10	14	17	8	41	0	18	3	51	0	26	5	47	4	01	5	19	14	27	15	14	16	31	16	41	16	41
17	10	30	14	12	8	23	0	32	3	49	0	39	5	52	3	48	5	40	14	32	14	01	14	16	31	16	41	
18	10	49	14	07	8	06	0	46	3	47	0	52	5	57	3	35	6	01	14	50	14	01	14	16	31	16	41	
19	11	07	14	01	7	48	0	59	3	44	1	05	6	01	3	22	6	23	15	01	14	01	14	16	31	16	41	
20	11	25	13	55	7	30	1	12	3	41	1	18	6	05	3	08	6	41	15	11	11	08	14	16	31	16	41	
21	11	41	13	47	7	12	1	25	3	38	1	30	6	08	2	53	7	05	15	21	13	53	14	16	31	16	41	
22	11	58	13	40	6	54	1	37	3	34	1	43	6	10	2	38	7	26	15	30	13	36	14	16	31	16	41	
23	12	13	13	31	6	36	1	48	3	29	1	56	6	12	2	23	7	47	15	38	13	25	14	16	31	16	41	
24	12	27	13	22	6	17	2	00	3	34	2	09	6	14	2	07	8	07	15	46	13	15	14	16	31	16	41	
25	12	41	13	12	5	59	2	10	3	18	2	22	6	14	1	50	8	28	15	52	12	04	14	16	31	16	41	
26	12	54	13	02	5	40	2	21	3	12	2	34	6	14	1	34	8	48	15	59	12	04	14	16	31	16	41	
27	13	06	12	50	5	22	2	30	3	05	2	47	6	14	1	17	9	09	16	04	12	14	14	16	31	16	41	
28	13	17	12	40	5	03	2	40	2	58	2	59	6	13	0	59	9	29	16	09	11	45	14	16	31	16	41	
29	13	27	4	45	2	48	2	51	3	11	6	11	0	41	9	48	16	12	11	21	14	16	31	16	41	
30	13	37	4	26	2	57	2	43	3	22	6	09	0	23	10	08	16	15	11	02	14	16	31	16	41	
31	13	45	4	08	2	34	6	06	⊙	s	05	16	18	14	16	31	16	41

ECLIPSES IN 1885.

There will be two eclipses of the Sun and two of the Moon.
 I. SUN. An Annular Eclipse on 16th March. It commences generally 10h. 53m. 16s. A. M., in 136d. 51m. W. long., and 13d. 2m. N. lat. Central phase commences generally 0h. 15m. 22s. P. M. in 156d. 42m. W. long., and 35d. 54m. N. lat. Central eclipse at noon at 1h. 50m. 10s. P. M. in 171d. 27m. W. long., and 56d. 17m. North lat. Central phase ends generally at 27m. 40s. P. M. in 15d. 7m. W. long., and 71d. 20m. N. lat. Eclipse ends generally at 3h. 49m. 52s. in 33d. 2m. W. long., and 49d. 1m. N. lat.
 It is visible throughout the Dominion of Canada. The central phase

may be viewed in Manitoba, as the line of the central eclipse passes over the North Western confines of that province. The central line extends from the Arctic Ocean 5d. of lat. north of Iceland, south westwardly across Habitable Greenland, Baffin's Bay, Hudson's Strait, Hudson's Bay, thence over the Washingtonian Provinces of Montana and Oregon, terminating in the midst of the North Pacific Ocean where it ends at sunrise, having commenced at sunset in the Irish and Scottish Counties of England, Washington and Mexico, with very large portions. North Atlantic and North Pacific Oceans are within the southern line of simple contact.

II. Moon. *A Partial Eclipse on 20th March.*

- Enters Penumbra, 9h. 25m. 31s. A. M.
- Enters Umbra, 10h. 34m. 28s. A. M.
- Central Eclipse, 0h. 4m. 58s. P. M.
- Emerges from Umbra, 1h. 45m. 28s. P. M.
- Emerges from Penumbra, 2h. 54m. 22s. P. R.

Invisible, as the Moon is beneath the horizon.

III. Sun. *A Total Eclipse on 8th September.* Commences generally 3h. 12m. 52s. P. M. in 17d. 55m. E. long., 16d. 16m. S. lat. Central Eclipse commences generally 3h. 32m. 16s. P. M., 154d. 51m. E. long., 11d. 0m. S. lat. Central phase at noon 4h. 55m. 49s. P. M., 140d. 39m. W. long., 57d. 46m. S. lat. Central phase ends generally 5h. 23m. 22s. P. M., 77d. 38m. W. long. 71d. 13m. S. lat. Ends generally 6h. 43m. 40s. P. M. in 84d. 13m. W. long. and 50d. 28m. S. lat.

The only part of England where the total phase can be viewed is New Zealand, soon after sunrise. In the Provinces of Queensland, New South Wales, Victoria and Tasmania, the Phenomena will be nearly over at sunrise. It is, of course, invisible in *this* part of the Empire.

IV. Moon. *A Partial Eclipse on 24th September.*

- Enters Penumbra, 0h. 37m. 52s. A. M.
- Enters Umbra, 1h. 50m. 46s. A. M.
- Central Eclipse, 3h. 24m. 4s. A. M.
- Emerges from Umbra, 4h. 57m. 52s. A. M.
- Emerges from Penumbra, 6h. 10m. 16s. A. M.

Magnitude of the eclipse, if we assume Moon's diameter as 1, is 0.784.

The first entrance into the umbra takes place at 37d. from the northernmost point of the Moon's limb towards the east. The last at 73d. towards the west; in each case for *direct* image.

As the Moon sets at St. John at the emergence from the Penumbra, the Phenomena will scarcely be visible *here*.

The Seasons of 1885.—Mean Time at Saint John.

Winter Solstice, Sun enters ♋, Winter begins 1884, December 21, 6h. morn.
 Vernal Equinox, Sun enters ♈, Spring begins 1885, March 20th, 6h. morn.
 Summer Solstice, Sun enters ♋, Summer begins 1885, June 21st, 6h. morn.
 Autumnal Equinox, Sun enters ♎, Autumn begins 1885, Sept. 23, 5h. evening.
 Winte Solstice, Sun enters ♏, Winter begins 1885, Dec. 21st, 11h. morning.

Chronology.

Dominical Letter,.....	D	Year of the World, Byzant,	7293-7394
Epact,.....	14	Year of Olympiads,.....	3661
Golden Number,.....	5	Year of Rome (Varro),.....	2688
Solar Cycle,.....	18	Year of Creation, Usher,.....	589
Roman Indiction,.....	13	Year of Creation, Hales,.....	5296
Julian Period,.....	6598	Year of the World, Alexandria,.....	7387
.Era of Nabonassar,.....	26.2	Year of the World, Antioch,.....	7377
.Era of the Selencides,.....	2196-2197	Cæsarian Year of Antioch,.....	1933
.Era of Diocletian,.....	1600-1601	Year of Tyre,.....	2010-2011
.Era of Spain (of the Cæsars),.....	1923	Year of Actium,.....	1915
.Era of Persia (Yezdigird III.),.....	1255	Year of Armenia,.....	1333-1374
.Era of Mohammed,.....	1332-1393	Year of Troy (destroyed),.....	3069-3070
.Era of Abraham,.....	3909		
Year of the World, Hebrew	5645-5646		

1. The year 1835 corresponds to the First Year of the 635th Olympiad.
2. The First day of January, 1835, is the 2,109,543rd day of the Julian period.
3. The Hebrew Year 5645 ends on 9th September, and the Year 5646 A. M. begins on 10th September, 1885.
4. The Mohammedan 1302 began on the first day of Moharram, corresponding to 21st October, 1884. The first day of Moharram A.H. 1303 begins on 10th October, 1885. Ramazan—the Month of Abstinence—of A. H. 1302 begins on June 14th, 1885.

393 Years since Columbus discovered America, October 11th, 1492.
 281 Years since DeMonts discovered River St. John, N. B., June 12, 1601.
 133 Years since the New Style was adopted in England, Sept. 11th, 1752.
 126 Years since the Capitulation of Quebec, September 18, 1759.
 103 Years since the United Empire Loyalists landed in N. B., May 18, 1783.
 101 Years since New Brunswick became a Province, August 16, 1781.
 18 Years since the Constitution of the Dominion of Canada, July 1, 1867.

Astronomical Symbols and Abbreviations.

☉ The Sun.	° Degrees.	m. Morning.
☾ The Moon.	' Minutes of Arc.	a. Aft'noon or Evening.
☾ First Quarter.	" Seconds of Arc.	Ap. Apogee.
☾ Full Moon.	H. or h. Hours.	gr. Greatest.
☾ Last Quarter.	M. or m. Min. of Time.	♈ Aries, 0°
☿ Mercury.	s. Seconds of Time.	♉ Taurus, 33
♀ Venus.	A. M. Morning.	♊ Gemini, 60
♁ The Earth.	P. M. Evening.	♋ Cancer, 90
♂ Mars.	N. North.	♌ Leo, 120
♃ Jupiter.	S. South.	♍ Virgo, 150
♄ Saturn.	E. East.	♎ Libra, 180
♅ Uranus.	W. West.	♏ Scorpio, 210
♆ Neptune.	sta. Stationary.	♐ Sagittarius, 240
♁ Conjunction.	perh. Perihelion.	♑ Capricornus, 270
□ Quadrature.	Lat. Latitude.	♒ Aquarius, 300
♁ Opposition.	Long. Longitude.	♓ Pisces, 330
♁ Ascending Node.		
♁ Descending Node.		

Brief Church Calendar for 1885.

DATE.	HOLY DAY.	DATE.	HOLY DAY.
THU. Jan. 1	Circumcision.	THU. Jun 4	Corpus Christi.
WED. " 6	Epiphany.	THU. " 11	St. Barnabas—Apostle.
SUN. " 25	Conversion of St. Paul.	WED. " 24	St. John Baptist.
SUN. Feb. 1	Septuagesima.	MON. " 29	St. Peter and St. Paul.
MON. " 2	Purification B. V. Mary.	SAT. July 25	St. James Zebedee, Ap.
SUN. " 8	Sexagesima.	MON. Aug 24	St. Bartholomew, Ap.
SUN. " 15	Quinquagesima.	MON. Sep 21	St. Matthew, Apostle.
WED. " 18	Ash Wednesday.	TUES. " 29	St. Michael.
SUN. " 22	Quadragesima.	SUN. Oct 18	St. Luke, Evangelist.
SUN. Mar. 1	St. David.	WED. Oct 28	St. Simon and St. Jude.
TUES. " 17	St. Patrick.	SUN. Nov. 1	All Saints.
WED. " 25	Annunciation, B. V. Mary.	SUN. " 22	25th Sun. after Trinity.
FRI. Apr. 3	Good Friday.	SUN. " 29	Advent.
SUN. " 5	Easter.	MON. " 30	St. Andrew, Apostle.
THU. " 23	St. George.	MON. Dec 21	St. Thomas, Apostle.
FRI. May 1	St. Philip and St. James.	FRI. " 25	CHRISTMAS.
SUN. " 10	Rogation Day.	SAT. " 26	St. Stephen, Proto-Mtyr.
THU. " 14	Ascensiontide.	SUN. " 27	St. John, Apostle.
SUN. " 24	Whitsun Day.	MON. " 28	Childermas.
SUN. " 31	Trinitide.		

EMBER DAYS.—*Spring*—February 25th, 27th, 28th; *Summer*—27th, 29th, 30th May; *Autumn*—16th, 18th, 19th September. REGATON DAYS—May 11th, 12th, 13th.

Public Holidays, Anniversaries, Etc., 1885.

New Year's Day,.....	January 1	Queen's Accession,.....	June 20
Ash Wednesday,.....	February 18	St. John Baptist's Day,.....	" 24
St. Patrick's Day,.....	Mar. 17	Queen's Coronation,.....	" 28
Good Friday,.....	April 3	Canadian Dominion Day,.....	July 1
Easter Monday,.....	April 6	Michaelmas Day,.....	Sep. 29
Easter Tuesday,.....	April 7	Prince of Wales Birthday,.....	Nov. 9
St. George's Day,.....	April 23	St. Andrew's Day,.....	" 30
Loyalists' Day,.....	May 18	CHRISTMAS DAY,.....	Dec. 25
Queen's Birthday,.....	May 24	Christmas Holidays,.....	" 26-27
Whitsun Monday,.....	May 25		

Marine and Fisheries Department.

Hon. A. W. McLellan, Minister of Marine and Fisheries. J. H. Harding, Esq., Agent for New Brunswick, of Light Houses, Marine Hospitals, Signal Stations, Steam Fog Alarms, Buoys and Beacons, and Fisheries. J. Mitchell, Inspector of Light Houses, Marine Hospitals, Signal Stations, Steam Fog Alarms, and Buoys and Beacons for New Brunswick.

FISHERIES DEPARTMENT.

W. H. Venning, Inspector for Nova Scotia and New Brunswick.

Light Houses in Bay of Fundy.

CAPE SABLE, N. S.—Revolving white light on Cape; bright, 15s.; dark, 25s. Latitude 43d. 23m. 19s.; longitude, 65d. 37m. 11s. Octagonal white tower, 53 feet above high water. Visible 12 miles in clear weather.

CAPE SABLE, W. E.—A revolving white light with three flashes at intervals of half a minute, then a cessation of light during a minute and a half, making a complete revolution in three minutes. It is elevated 113 feet above high water, and in clear weather should be seen from a distance of about 17 miles. The tower is an octagonal wooden building 98 feet high and is painted white. The illuminating apparatus is catopric. Lat. N. 43d. 57m., long W. 66d. 6m.

Steam Fog Whistle on southern point of Cape, elevated about 40 feet above high water, sounds in thick weather, fogs, and snow storms, a blast of ten seconds duration each minute, with an interval of fifty seconds between each blast.

SEAL ISLAND, N. S.—South Point, 1/2 mile inland, latitude 43d. 23m. 34s. N. Longitude 66d. 0m. 52s. W. Fixed white light, white octagonal tower, 98 feet above high water mark. Visible 18 miles. The Blond Rock lies S. by W., 3 1/2 miles from lighthouse. A fog whistle, near lighthouse, during fogs and snowstorms, sounds in each minute a blast of five seconds duration, and after an interval of five seconds, gives another blast of five seconds, with an interval of forty-five seconds.

CAPE FORCHU, N. S.—Flash white light on E. Cape, S. point, latitude 43d. 47m. 28s. N. Longitude, 66d. 9m. 21s. W. Light 1 1/4 min., dark 1/2 min. Tower, octagonal, vertical stripes, red and white. Fog whistle on W. side. Sounds in fogs and snow storms 10 seconds in every minute. Visible 18 miles.

CAPE ST. MARY, N. S.—East side of Bay, latitude N. 44d. 14m. 20s.; longitude W. 66d. 13m. 4s. Flash light, alternate red and white, at intervals of 30 seconds. White octagonal tower, 103 feet above high water mark.

BRIAR ISLAND, N. S.—N. W. Point, latitude N. 44d. 14m. 57s.; longitude W. 66d. 23m. 30s. Fixed white light, visible 13 miles. Octagonal white lighthouse, 92 feet above high water mark.

Steam Fog Whistle on N. W. of Briar Island, south side of lighthouse, sounds during thick and foggy weather three blasts of 4 seconds duration, with intervals of 4 seconds between them in each minute.

BOAR'S HEAD, N. S.—50 feet from edge of cliff, on S. entrance of Petite Passage; latitude N. 44d. 24m. 16s.; longitude W. 66d. 13m. 0s. Revolving

red and white alternately, every minute. Lighthouse white, square, 70 feet above high water mark. Visible 14 miles.

POINT PRIM, N. S.—S. Point of entrance to Annapolis Basin; latitude N. 44. 41m. 17s.; longitude W. 65d. 43m. 20s. Fixed white light, visible 13 miles. Vertical red and white striped, square tower, 76 feet above high water mark.

Fog Whistle on Prim Point sounds 8 seconds in each minute, making an interval of 32 seconds between each blast.

PORT WILLIAM, N. S.—Marshall Cove, South Shore, latitude N., 16d. 56m. 52s.; longitude W., 65d. 16m. 0s. Two fixed white vertical lights, visible 10 miles, 20 feet apart. White, square, 60 and 57 feet from high water, lantern on top of dwelling, lower light in bow window visible from W. S. W. round N. to E. N. E.

MARGARETVILLE, N. S.—On extremity of Point, S. Shore, latitude N., 15d. 2m. 57s.; longitude W., 65d. 40m. Two red lights, visible 8 miles. Lighthouse, horizontal white and black stripes, square, visible from W. S. W. round N. to E. N. E.

BLACK ROCK, N. S.—South Shore, latitude N., 45d. 10m. 0s.; longitude W., 64d. 46m. 0s. Fixed white light, visible 12 miles. Square white lighthouse, 45 feet above high water mark.

Fog Whistle on extreme point of Cape D'Or, on the opposite side of channel from Black Rock; sounds in thick weather twice in each minute, each blast being of 6 seconds duration, with intervals of 21 seconds between.

CAPE ENRAGE, N. B.—On pitch of Cape, latitude N., 45d. 35m. 31s.; longitude, 64d. 46m. 55s. Fixed white light, visible 15 miles. White square tower, 120 feet above high water mark.

A Steam Fog Whistle, 150 feet N. E. from lighthouse, sounds during thick weather four seconds in each minute; will probably be heard in calm weather 10 miles, and in stormy weather from three to five miles.

QUACO, N. B.—A new Lighthouse Tower has been erected upon the pitch of the Cape at West Head, Quaco, to replace that on the rock off Quaco. Latitude N., 15d. 19m. 30s.; longitude W., 65d. 32m. 0s. It is a revolving white catoptric light, attaining its greatest brilliancy every 20 seconds. It is elevated about 110 feet above high water mark, and should be visible 16 miles from all points of approach seaward. The building is of wood, painted white, and consists of a square tower 49 feet high from its base to the vane on the lantern, with keeper's dwelling attached.

This light, which will be a general coast light as well as a guide to St. Martin's Harbor, is distant 1,200 feet N. W. by W. from the site of the old lighthouse.

A Fog Bell in a framed tower on the lighthouse block strikes every 12 seconds during thick and foggy weather and snow storms. Under favorable circumstances it should be heard two or three miles, and in stormy weather or against the wind about a mile.

CAPE SPENCER, N. B.—On pitch of Cape, latitude N. 45d. 12m. 20s.; longitude W. 65d. 54m. 0s. Revolving red and white alternately, at intervals of 15 seconds. Visible 20 miles. White square building, with tower 207 feet above high water. Partridge Island light by compass N. W. by W. $\frac{1}{2}$ W., northerly distance being $6\frac{1}{2}$ miles from light to light.

PARTRIDGE ISLAND, ST. JOHN HARBOR.—Latitude N. 45d. 11m. 20s.; longitude W. 66d. 3m. 20s. Fixed white light. Visible 20 miles. Tower, vertical red and white stripes, 119 feet above high water. Steam Whistle on Island sounds for 10 seconds in every minute. A Bell Buoy near east side of Partridge Island Reef.

NEGRO POINT.—On end of Government Breakwater. Latitude 45d. 11m. 25s. Red. Temporarily from pole. Tower taking down pending repairs to breakwater.

ST. JOHN HARBOR.—End of Bar. Latitude N. 45d. 15m. 10s.; longitude 66d. 3m. 40s. Fixed white light. Visible 10 miles. Lighthouse, vertical black and white stripes, 35 feet above high water.

LEPREAUX.—On Point. Latitude N. 45d. 3m. 40s.; longitude, W. 66d. 27m. 30s. Two fixed white lights. Visible 15 miles, 9 yards apart. 81 and 59 feet above high water mark. Tower octagonal, striped horizontally red

white. Fog Whistle on Point in thick weather sounds twice each minute, first giving a blast of five seconds duration with an interval of five seconds; then a blast of five seconds duration, with an interval of 45 seconds, to complete the minute.

Split Rock Automatic Buoy has been removed from its former position, and is now situated near the shore. Latitude N. 45d. 7m. 15s.; longitude W. 66d. 4m. 55s. The buoy is painted black, is moored in 30 fathoms water, and its present position will serve as a guide into Musquash Harbor.

Musquash Lighthouse bears North, distant $1\frac{1}{2}$ miles, and Split Rock N. E. $1\frac{1}{2}$ miles from the Buoy.

SOUTH WEST WOLF ISLAND.—On S. E. Point of the Island. Latitude N. 44d. 56m. 30s.; longitude W. 66d. 41m. 10s. White revolving light every 10 minutes. Visible 17 to 20 miles. House, white, square, wooden, 111 feet above high water.

HAVER HARBOR.—Fixed white light. Visible 10 miles. Latitude N. 44d. 2m. 15s.; longitude 66d. 14m. W. Tower, square wooden building, painted white, 45 feet above high water.

GLASS ISLAND.—West end of Island, south side of western entrance to Haver Harbor. Latitude N. 45d. 1m. 15s. Fixed red light. Visible 12 miles. White square wooden building, 45 feet above high water.

BEA POINT—(LETANG).—White lighthouse. Fixed green light. Latitude N. 45d. 15d. 2m. 30s., N.; longitude 66d. 53m. 30s., W.

LETANG PASSAGE.—Fog Trumpet on Mascabin Point. Latitude 45d. 30m. 28s., N.; longitude, 66d. 53m. 30s., W. During thick weather, fogs and snowstorms, the trumpet will sound blasts of seven seconds duration, with intervals of thirty seconds between them. It can be heard two or three miles against, and six to seven with the wind. The building is square, with a coach-shed attached, and is painted white.

HEAD HARBOR (Campobello Island).—North Point. Latitude N. 44d. 40m. 0s.; longitude W. 66d. 54m. 10s. Fixed white light. Visible 15 miles in fair weather. Octagonal tower, white, with red cross, 64 feet above high water.

Fog Trumpet at the North Point of Head Harbor, on the Island of Campobello, in the County of Charlotte. Latitude N. 44d. 57m. 40s.; longitude W. 66d. 54m. 10s. During thick weather, fogs, and snowstorms, the trumpet will sound blasts of eight seconds duration, with intervals of 35 seconds between them.

YELLOW TAIL.—On N. E. part of Grand Manan. Fixed white light. Visible 17 miles. Latitude N. 44d. 5m. 52s.; longitude W. 66d. 44m. Light-house white octagonal wooden building, 148 feet above high water. A small Fog Whistle on extreme N. W. Head of Grand Manan, 80 feet above high water. Sounds in thick weather three blasts of four seconds duration each minute, with an interval of sixteen seconds between each blast.

GRAND PROPRIETOR LEDGE.—Spindle Beacon, painted red, on S. E. of Grand Manan Island. Latitude, 44d. 13m. 10s.; longitude, 66d. 40m. 0s. Visible 8 or 10 miles in clear weather.

SOUTH WEST HEAD—(Grand Manan Light).—Gull Cliff, at the South West Head of Grand Manan Island. Latitude N. 44d. 35m. 0s.; longitude W. 66d. 54m. 16s. The light, a revolving catoptric one, makes a complete revolution in two minutes, showing three white flashes and three red flashes with intervals of eclipse of 20 seconds. It is elevated 200 feet above high water, and in clear weather should be visible for a distance of 24 miles. The building consists of a square wooden tower with dwelling attached, painted white, and 13 feet high from base to vane.

GRAND HARBOR.—Fish Fluke Point, on the eastern side of Grand Manan Island of Grand Manan. Latitude N. 44d. 40m. 2s.; longitude W. 66d. 4m. 5s. The light is a fixed white catoptric, elevated 40 feet above high water mark, and in clear weather should be seen 11 miles from south and by west to northeast. The building is of wood, painted white, and consists of a square tower 32 feet high from base of building to base of lantern, with keeper's dwelling attached.

GANNET ROCK.—A fixed and flash light on rock. Visible 12 miles. Latitude, 44d. 0m. 38s.; longitude, 66d. 47m. 0s. Octagonal tower, striped alternately black and white alternately.

Fixed light,	45 seconds.	A gun will be fired once every hour dur-
Eclipse,	5¼ "	ing the continuance of fog, snowstorm,
Flash	4½ "	or other thick weather. Dangerous rocks
Eclipse,	5¼ "	extend 4 miles eastward of lighthouse.
	-60	

MACHIAS ISLAND.—On Island two lights, W. by N. 1 E., and E. by S 1 S., and 50¾ yards apart. Fixed white, can be seen 15 miles clear weather. House white. 58 feet E. and 54 feet W. from high water.

MOOSE-A-BEC.—(Am.)—On Mistake Island, west entry to Bay of Fundy. Flash white light, 30 seconds interval. House brick, white-washed. 65 feet above high water. Latitude N. 44d. 28m. 27s.; longitude W. 67d. 31m. 55s.

PETITE MANAN.—South Side of Island. Fixed white, varied by white flashes. Time between flashes two minutes. Visible 17 miles. Tower, grey granite, natural color. Latitude N. 41d. 22m. 2s. Longitude W. 66d. 5m. 51s.

A Fog Whistle giving two blasts of 5 seconds each per minute. Interval between blasts, 8 minutes and 42 seconds.

LITTLE RIVER.—On an island at the entrance of the river. A fixed white light varied by flashes every 90 seconds, 40 feet above high water, visible 11 miles.

RICHIBUCTO HEAD LIGHT.—This is a fixed white light, situated on Richibucto Head, Northumberland Strait, in the Gulf of Saint Lawrence. The light is placed at an elevation of 70 feet above high water, and should be seen in clear weather from a distance of 14 miles. The illuminating apparatus is dioptric or by lenses of the fourth order. The tower is square, about 50 feet from base to vane, painted white, and stands in latitude 46d. 39m. 40s. N.; Longitude 64d. 43m. 30s. W. of Greenwich.

RICHIBUCTO HARBOR RANGE LIGHTS.—Two range light towers, erected by the Government of Canada close to the present day beacons upon the South Beach, at the entrance of the Richibucto River, Kent Co., N. B. The front building is on the outside of the bank. It is of wood, painted white, and consists of a square tower, painted white, 33 feet high to vane on lantern with dwelling attached. Latitude N. 46d. 42m. 45s. Longitude W. 64d. 46m. 10s. The light is fixed white catoptric, elevated 40 feet above high water mark, and should be visible 12 miles. The back tower is distant W. by S. ¼ S. 306 feet from the front one. It is an open framed square tower, 43 feet high to vane on lantern, and is also painted white. The light is fixed red catoptric, elevated 44 feet above high water mark, and should be visible 12 miles. These two lights are intended to replace the day beacons, and in one lead through the channel over the bar at the mouth of the river.

RESTIGOUCHE RIVER RANGE LIGHTS.—The buildings are all square towers, built of wood, painted white; they are 22 feet in height from base to top of ventilator, and shows fixed white catoptric lights.

1. Dalhousie Range Lights, Restigouche County, New Brunswick.—The front tower is placed on the public wharf. The light is elevated 24 feet above high water mark. Latitude N. 48d. 4m. 40s. Longitude W. 66d. 22m. 30s. The back tower is placed on Montgomery Island. The light is elevated 27 feet above high water mark.

2. Oak Point Range Lights, County of Bonaventure, Province of Quebec.—The front tower shows two lights, one east and the other west, elevated 40 feet above high water mark. Latitude N. 48d. 2m. 40s. Longitude W. 66d. 36m. 30s. The back tower shows light elevated 45 feet above high water mark, and ranges with the front tower as a guide to vessels crossing the Traverse.

3. Campbellton Range Lights, Restigouche County, New Brunswick.—The front tower is placed on a pier beside the railway wharf; the light is elevated 24 feet above high water mark. Latitude N. 48d. 0m. 50s. Longitude W. 66d. 39m. 40s. The back tower is placed on Mr. Moffat's wharf. The light is elevated 24 feet above high water mark.

HAY ISLAND RANGE LIGHTS.—Two Range lights have been erected upon Hay Island, Miramichi Bay, Northumberland County, N. B., to enable vessels, in seeking shelter, to clear the point of the shoal off the east end of the island. Latitude N. 47d. 14m. 10s. Longitude W. 65d. 3m.

408. T
hoisted
should
rod
white
11 miles
vane, n

BUCK
Dixon's
to guide
the Poi
beacon
fixed w
be visib
wooden
tern at
by W. I
a light

Two
side of
fixed w
be visib
W. 64d.
from B
building
white
visible
square
white
the de
the Dix
the we

FOX
end of
light a
fixed w
on mas

One
of the
10 feet
The s
will be
The l
36 feet

The l
Chann
The l
The s
of Hor

CAP
10m. 0s
from S
pyram
water,
house,
50 feet

GOO
white
minute
of 10 n
revolu
feet hi
appar

HER
light,
and in
square
appar

48. The front light is fixed white catoptric, exhibited from a lantern hoisted on a mast 15 feet high. It is elevated 33 feet above high water and should be visible 10 miles. At the base of the mast is a small shed painted red. The back light is distant 210 feet from the front one. It is fixed white catoptric, elevated 30 feet above high water, and should be visible 11 miles. The building is a square wooden tower, 21 feet high from base to vane, and is painted white.

BUCTOUCHE RANGE LIGHTS.—Two Range Lights erected upon Dixon's Point, on the South side of Buctouche Harbor Kent County, N. B., to guide vessels into Buctouche Harbor. The front building is situated on the Point near the water's edge, and close to the previously existing front beacon. Latitude N. 46d. 27m. 48s. Longitude W. 61d. 38m. 50s. The light is fixed white catoptric, elevated 36 feet above high water mark, and should be visible 11 miles in the direction of the range. The tower is a square wooden one, 30 feet high from the base to the vane on the top of the lantern, and is painted white. The back range light is distant 1,050 feet N. W. by W. from the front one; the building is similar, 34 feet high, and shows a light also similar, elevated 41 feet above high water, and visible 12 miles.

Two Range Lights, erected upon Church or Indian Point, on the North side of Buctouche Harbor, in the County of Kent, N. B. The front light is fixed white catoptric, elevated 23 feet above high water mark, and should be visible 9 miles in line of range. Latitude N. 46d. 23m. 35s. Longitude W. 61d. 40m. 30s. It is situated close to the road which runs along the shore from Buctouche Village to Church or Indian Point. The back range light building is 1,980 feet N. N. W. $\frac{1}{4}$ W. from the front one. The light is fixed white catoptric, elevated 53 feet above high water mark, and should be visible 12 miles in the direction of the range. Both buildings are small square towers, 23 feet high from the ground to the tops of the roof, painted white with red roofs. The two lights in range lead into the harbor through the deepest channel, clear of all obstructions, from the line of range of the Dixon's Point Lights to the point where the channel turns abruptly to the westward to enter the Buctouche River.

FOX ISLAND RANGE LIGHTS.—The Beacon Lights on the North West end of Fox Island, Miramichi Bay, N. B., have been moved, and a third light added, and the lights as now arranged are in operation. All show fixed white lights, which should be visible 8 miles, from lanterns hoisted on masts; at the base of each mast is a shed painted white.

One of the lights is situated within 100 feet of the most northerly point of the island. It is elevated 50 feet above high water mark, and has a post 40 feet high. Latitude N. 47d. 8m. 5s. Longitude W. 65d. 2m. 20s.

The second light is distant 1,051 feet S. E. $\frac{1}{4}$ S. from the first named, and will be 46 feet above water mark, with a post 38 feet high.

The third light is distant 951 feet S. W. from the first named, and will be 36 feet above water mark, with a post 28 feet high.

The first and second in line range N. W. $\frac{1}{2}$ W. into the old Horseshoe Channel.

The first and third in line range N. E. through Portage Island Channel.

The second and third in line range W. by N., leading to the upper buoy of Horseshoe Shoal.

CAPE JOURMAIN, STRAITS OF NORTHUMBERLAND.—Latitude 46d. 10m. 0s. N. Longitude 63d. 51m. 0s. W. Visible from all points of approach from S. E. around by N. to W. The Lighthouse is an octagonal wooden pyramidal building, painted white, 40 feet high, elevated 72 feet above high water, and stands 66 feet from the extremity of the cliff. The Keeper's house, a one and a half story wooden building, painted white, is situated 50 feet to the westward of the lighthouse.

GOOSE LAKE, MISCOU ISLAND, BAY DES CHALEURS.—A revolving white light, elevated 40 feet above high water, and showing a flash every minute, is exhibited at this lighthouse, and is seen at a distance of upwards of 10 miles. The lighting apparatus has two faces, and makes a complete revolution every two minutes. The tower is a square wooden building, 28 feet high, with a dwelling attached, and painted white. The illuminating apparatus is catoptric.

HERBY ISLAND, BAY DES CHALEURS.—This light is a fixed white light, elevated 66 feet above high water, is visible from all points seaward, and in clear weather is seen at a distance of 12 miles. The tower is a square wooden building, 30 feet high, and painted white. The illuminating apparatus is catoptric.

CARAQUET ISLAND, BAY DES CHALEURES.—Square tower on the dwelling. White.

MISCOU FOG WHISTLE.—A Steam Fog Whistle has been erected on Miscon Island, at the entrance of the Bay of Chaleur. This whistle sounded twice in each minute.

SIBIDIAC BEACON LIGHTS.—Two lights on Point du Chêne, on the Har-
bor of Shediac. Latitude 46d. 1m. 23s. N. Longitude 66d. 1m. 0s. W.

POINT ESCUMINAC LIGHT.—This lighthouse is situated in Miscon Bay. North latitude, 47d. 4m. 30s. West Longitude 66d. 5m. 30s. Fixed bright light, elevated 70 feet above high water. A 600-foot dioptric lighting apparatus has been placed on this tower, which is 40 feet for 25 miles.

BAY DE VIN ISLAND RANGE LIGHTS.—Two range lights is on the West end of Bay du Vin Island, Miramichi Bay, County of North-berland, N. B., to enable vessels seeking shelter to clear the point of shoal lying off the Island. The front light is fixed white catoptric, 30 feet above high water mark, and should be visible in line of one mile. Latitude N. 47d. 5m. 20s. Longitude W. 66d. 7m. 5s. The light is distant 1,122 feet easterly from the front one. It is also fixed catoptric, is elevated 42 feet above high water mark, and should be visible 11 miles. Both lights are hoisted on masts, with sheds painted red on bases; the front mast being 25 feet and the back one 39 feet above ground.

MISCOU ISLAND LIGHT.—This lighthouse is situated on Gully Point, North latitude 48d. 1m. 0s. West longitude 66d. 5m. 45s. It is a fixed light, elevated 79 feet above high water.

MIRAMICHI RIVER.—Lighthouse on Portage Island. Fixed white light, elevated 100 feet above high water.

Two beacon lights on Preston's Beach, about five miles from the Light. Two beacon lights on Oak Point. Two beacon lights at Gully. Fixed white lights. Visible 10 miles.

Lighthouse at Shippen Gully has been removed from Taylor's Point on the southwest of Alexander's Point, on the northeast point of the entrance to the Gully. Latitude N. 45d. 4m. 30s. Longitude W. 66d. 25s. The light is a fixed white catoptric light, elevated 124 feet above high water, and should be visible 11 miles from the point seaward. The light consists as heretofore of a square wooden buoy 30 feet high hoisted to vane on lantern, painted white. A small light, consisting of a glass hoisted on a pole, to show also a fixed white light, has been erected 484 feet S. W. by W. from the main light. It is elevated 22 feet above high water, and should be seen 9 miles in the direction of the range. The lights range with the buoy on the outside of the bar at the entrance to the Gully.

RIVER ST. JOHN LIGHTS.—Green Head, Sand Point, Belyand Point, Palmer's Landing, Oak Point, No Man's Friend, Orpington Islands, York Bluff, Cox's Point, Robertson's Point, Langoy's Point, Grand Lake, Musquash Island, Hendry Farm, Washdenoak Lake, Blackest Point, and the River, Grand Lake. Visible ten miles.

Pilotage District of the Port of St. John.

RATES OF PILOTAGE.

Rates of Pilotage for all Sailing Vessels, from 125 tons and up, entering and leaving the Port of St. John, N. B.

INWARDS.

First District from Partridge Island to Musquash Head, bearing N. W., per foot draft of water, \$1.00.

Second District from Musquash Head to Point Lepreau, N. W., per foot draft of water, \$1.25.

Third District from Point Lepreau to North Head, Grand Lake, N. W., or North Channel, S. E., per foot draft of water, \$1.00.

Fourth
nel, as a
South E.
Fifth I
a bound
ing N. W.
per foot

From t
tridge Is
Down
foot draft
Harbor I

If any
within th
any wha
wharf to
secured a
such serv
ship or v
ship or v
tende I
shall be
pilot the
if such re
of such s
sme. F
exceedin
300 tons a
for every
All Ste
the follow
John, N.

First I
N. W., 1

Second
per foot

Third I
N. W., 6

Fourth
nel, as a

Fifth I
a bound

ing N. W.
per foot

From t
Partridge

Down

fifty cent

sixty cent

Fourth District from North Head of Grand Manan, or North Channel, as aforesaid, to Machias Seal Island, South, or Briars Island, South East, per foot draft of water, \$1.75.

Fifth District shall be from the outside limit of the fourth district to a bound ranging with Mount Desert and Cape Sable Seal Island, bearing N. W. and S. E., being the outside limits of the Pilotage District, per foot draft of water, \$2.25.

OUTWARDS.

From the Harbor of the Port of St. John, N. B., to outside of Partridge Island, per foot draft of water, \$1.25.

Down the Bay of Fundy, when required, shall be two dollars per foot draft of water, over and above the one dollar and twenty-five cents Harbor Pilotage outwards.

TRANSPORTING.

If any Pilot shall be employed in the removal of any ship or vessel within the Port or Harbor of St. John, from any mooring ground to any wharf, or from any wharf to any mooring ground, or from one wharf to another wharf, and such Pilot shall see said vessel properly secured and moored, he shall be entitled to demand and receive for such services as follows: Provided always that if on the arrival of any ship or vessel into the Harbor of St. John, circumstances prevent such ship or vessel from being placed on the mooring ground or at the berth intended by the master, owner or consignee of such ship or vessel, it shall be the duty of the Pilot piloting such ship or vessel inwards to pilot the same when being removed to such mooring ground or berth, if such removal take place within twenty-four hours after the arrival of such ship or vessel as aforesaid, without any extra charge for the same: For vessels not over 100 tons, \$1.50; over 100 tons and not exceeding 200, \$2.00; over 200 tons and not exceeding 300, \$3.00; over 300 tons and not exceeding 400, \$4.00, and twenty-five cents additional for every fifty tons such vessel may measure over four hundred tons.

All Steamers not otherwise exempt by the Pilotage Acts shall pay the following rates of Pilotage for entering and leaving the port of St. John, N. B.:

INWARDS.

First District from Partridge Island to Musquash Head, bearing N. W., per foot draft of water, \$1.25.

Second District from Musquash Head to Point Lepreaux, N. W., per foot draft of water, \$1.60.

Third District from Point Lepreaux to North Head of Grand Manan, N. W., or North Channel, S. E., per foot draft of water, \$2.00.

Fourth District from North Head of Grand Manan or North Channel, as aforesaid, to Machias Seal Island, South, or Briars Island, South East, per foot draft of water, \$2.20.

Fifth District shall be from the outside limit of the fourth district to a bound ranging with Mount Desert and Cape Sable Seal Island, bearing N. W., and S. E., being the outside limit of the Pilotage District, per foot draft of water, \$2.80.

OUTWARDS.

From the Harbor of the Port of St. John, N. B., to the outside of Partridge Island, per foot draft of water, \$1.60.

Down the Bay of Fundy when required, shall be two dollars and fifty cents per foot draft of water, over and above the one dollar and sixty cents Harbor Pilotage outward.

TRANSPORTING.

If any Pilot shall be employed in the removal of any Steamer within the Port or Harbor of St. John from any mooring ground to any wharf, or from any wharf to any mooring ground, or from any wharf to another wharf, and such Pilot shall see the said Steamer properly secured or moored, he shall be entitled to demand and receive for such service as follows: Provided always, that if on the arrival of any Steamer into the Harbor of St. John, circumstances prevent such Steamer from being placed on the mooring ground or at the berth intended by the master, owner or consignee of such Steamer, it shall be the duty of the Pilot piloting such Steamer inwards to pilot the same when being removed to such mooring ground or berth, if such removal takes place within twenty-four hours after the arrival of such Steamer as aforesaid, without extra charge for the same: For all Steamers not over 100 tons, \$2.00; over 100 tons and not exceeding 200, \$2.50; over 200 tons and not exceeding 300, \$3.75; over 300 tons and not exceeding 400 tons, \$5.00; and 30 cents additional for every fifty tons such Steamer shall measure over 400 tons. It being understood if a Steamer drop two anchors in the Harbor on arrival, she is considered moored, and any removal is a transportation.

Boarding Districts and Rates of Pilotage for the Piloting of vessels into that part of the District of St. John called the Harbor of Musquash are as follows: Nos. 1 and 2 of the Port or Harbor of St. John shall be No. 1 District of the Harbor of Musquash, and Districts Nos. 3, 4, and 5, of the said Harbor of St. John shall be Nos. 2, 3, and 4 of the Harbor of Musquash. That the rate of Pilotage inwards into the Harbor of Musquash shall be: For No. 1 District, one dollar and seventy-five cents per foot draft of water, and twenty-five cents additional per foot each District boarded beyond the said first District.

The Pilotage outwards within the First District shall be \$1 per foot.

The following vessels are exempted from compulsory pilotage: All vessels registered in the Dominion of Canada, 125 tons and under, and all vessels outward bound beyond the First District.

EXTRACTS FROM BY-LAWS.

Section 7.—The Pilot piloting a vessel from sea shall be entitled to pilot her to sea when she next leaves port, and should the master, or owner require the services of the pilot down the Bay of Fundy, to perform this service as well, unless in either case on complaint of the master, owner or agent of the said vessel, the Pilotage Authorities direct otherwise, and in case the master of such vessel shall engage any other person to pilot his vessel down the Bay, he shall be liable to pay to the Pilotage Authorities the full pilotage dues for such service, for the benefit of the pilot so entitled, and shall also be subject to a penalty not exceeding forty dollars.

Section 2.—Provided always, that it shall be at the option of the Pilotage Authorities to license such persons for the first year after passing such examination to pilot only vessels not exceeding 500 tons register nor 12 feet draft water.

The following are Licensed Pilots: Thos. Traynor, Richard Cline, J. L. C. Sherrard, John Sproul, Geo. P. Mulherrin, Samuel Ruthford, Daniel Mulherrin, James S. Spears, James McPartland, Charles Daley, James Reed, jr., Richard Scott, John Scott, Samuel L. Sutton, Wm. Millar, Henry Thomas, James Doyle, Alfred Cline, James Murray, Wm. Quinn, Patrick Conlin, John Thomas, Henry Spears, E. J. Fletcher, Bartholomew Rogers, John Spears (3rd), William Scott, Patrick Traynor, Robert Thomas, Thos. John Stone, Joseph Doherty, Wm. Lahey, James Casserley, James E. Mantle, John Spears (2nd), Philip Geo. Doody, James Bennett, Martin Spears, John McNulty, for Musquash.

For
30c. p
under
90 and
tons,
and u
tons,
and u
tons,
and u
addit

Anch
hogsh
half ba
whiting
4c: bar
same, c
to 56 l
2240 lbs
lbs, 5c
cubic fe
each, 10
viz.: bu
and lan
and filb
head, e
4c: glas
4c: grai
and gel
screwed
4c: hide
iron pip
per hog
superfic
each, 10
per qua
facture
each, 7
melado,
paraffin
box, 1c;
sugar, p
rel, each
and rock
4c: slate
sand, pe
bolts, sh
boxes, c

Rates of Wharfage.

Established by Act 5 Vict. c. 39, in the City of Saint John and City of Portland.

For every decked vessel or woodboat of the burthen of 40 tons and under, 30c. per day; 40 and under 50 tons, 35c.; 50 and under 60 tons, 40c.; 60 and under 70 tons, 45c.; 70 and under 80 tons, 50c.; 80 and under 90 tons, 55c.; 90 and under 100 tons, 60c.; 100 and under 120 tons, 70c.; 120 and under 150 tons, 80c.; 150 and under 180 tons, 90c.; 180 and under 200 tons, \$1.00; 200 and under 220 tons, \$1.10; 220 and under 240 tons, 1.20; 240 and under 260 tons, 1.30; 260 and under 280 tons, 1.40; 280 and under 300 tons, 1.50; 300 and under 320 tons, 1.60; 320 and under 340 tons, 1.70; 340 and under 360 tons, 1.80; 360 and under 380 tons, 1.90; 380 and under 400 tons, 2.00; 400 and under 450 tons, 2.25; 450 and under 500 tons, 2.50; and 25c. for every additional 50 tons.

Top Wharfage.

Established by Act 13 Vict. c. 41, in the City of Saint John and City of Portland.

Anchors and chains of all kinds, per ton of 2240 lbs, 25c; ale and beer, per hoghead, each, 7c; ale and beer, per barrel, each, 3c; ale and beer, per half barrel, each, 2c; barrels of raisins, pitch, tar, cement, plaster of Paris, whitening, beans, peas and barley, each, 3c; half barrels of the same, each, 4c; barrels of salt provisions and pickled fish, each, 2c; half barrels of the same, each, 1c; firkins and kegs of all kinds, weighing 23 lbs. and over, up to 50 lbs., each, 4c; weighing under 23 lbs., each, 4c; ballast, per ton of 2240 lbs., 10c; bricks, per thousand, 20c; coals of all kinds, per ton of 2240 lbs., 5c; crates, casks and cases of glass and earthenware, per ton of 40 cubic feet, each, 10c; barrels of the same, each, 1c; carriages and coaches, each, 10c; carboys, each, 1c; clay and chalk, per ton of 2240 lbs., 10c; cattle, viz.: bulls, oxen and cows, each, 10c; cattle, viz.: heifers, calves, sheep, and lambs, each, 2c; coffee, cocoa, nuts, walnuts, and other kinds of nuts and filberts, in bags, each bag, 1c; fish, dry, per quintal, 1c; fish, per hoghead, each, 19c; fish, per tierce, each, 5c; fish, smoked herring, per box, 4c; glass, in boxes of 100 feet, each, 1c; glass, in smaller packages, each, 4c; grain and roots of all kinds, per hundred bushels, 30c; horses, mares and geldings, each, 10c; hay, screwed, per ton of 2000 lbs., 20c; hay, unscrewed, per ton of 2000 lbs., 30c; hides, green, each, 4c; hides, dry, each, 4c; hides, in bales, each bale, 10c; hollow cast iron ware, terra cotta and iron piping, and loose stove castings, per ton, 25c; hampers, each, 1c; lime, per hoghead, 5c; lime, per barrel, 24c; lumber of all kinds, per thousand superficial feet, 10c; laths, per thousand, 2c; liquors and liquids, per pipe, each, 10c; liquors and liquids, per hoghead, each, 7c; liquors and liquids, per quarter cask, each, 3c; minerals of all kinds, coal excepted, not manufactured, per ton of 2240 lbs., 10c; molasses and melado, per hoghead, each, 7c; molasses and melado, per puncheon, each, 7c; molasses and melado, per tierce, each, 5c; molasses and melado, per barrel, each, 2c; oil, paraffine, benzine and kerosene, per barrel, each, 4c; raisins in boxes, per box, 1c; raisins in half boxes, per box, 4c; raisins in quarter boxes, 4c; sugar, per hoghead, each, 10c; sugar, per tierce, each, 7c; sugar, per barrel, each, 3c; salt in sacks, each, 1c; salt in half sacks, each 4c; salt, loose, and rock salt, per ton of 2240 lbs, 10c; stoneware, crocks, demijohns, each, 4c; slate, per ton of 2240 lbs., 10c; stone of all kinds, per cubic ton, 10c; sand, per ton, 5c; shingles, per thousand, 2c; railway iron, iron in bars, bolts, sheets, plate, nails, spikes, and pigs, per ton of 2240 lbs., 20c; tea, in boxes, each, 2c; tea, in half boxes, each, 1c; tea, in smaller packages, each,

...mer within
any wharf,
y wharf to
er properly
ive for such
ival of any
revent such
ne berth in-
; it shall be
ot the same
ach removal
ch Steamer
Steamers not
\$2.50; over
ot exceeding
y tons such
if a Steamer
red moored,

...g of vessels
bor of Mus-
c of St. John
Districts Nos.
2, 3, and 4 of
ards into the
e dollar and
e cents addi-
District.
e \$1 per foot.
otage: All
d under, and

...e entitled to
e master, or
f Fundy, to
plaint of the
Authorities
ll engage any
liable to pay
service, for
e to a penalty

...ption of the
st year after
ding 500 tons

Cline, J. L. C.
d, Daniel Mul-
James Reed,
enry Thomas,
atrick Conlin,
Rogers, John
s, Thos. John
s E. Mantle,
a Spears.

4c; timber of all kinds, undressed, per cubic ton, 10c; waggons, buggies, gigs, and other vehicles, each, 10c; wood, lath and firewood, per cord, 12c; zinc, in sheet, bar, blocks, nails and spikes, per ton, 20c.

All empty packages to pay half the rates of full packages, and on all goods, wares, and merchandize, not hereinbefore enumerated and rated, to pay at the rate of twenty cents per ton, weight or measurement, at the option of the collector, lessee or proprietor of the wharf whereon the goods may be placed.

Harbor Master's Fees.

On vessels 30 tons and under 50 tons, 50c.; vessels of 50 and under 75 tons, 75c.; 75 and under 100 tons, \$1.00; 100 and under 150 tons, 1.25; 50 and under 200 tons, 1.50; 200 and under 300 tons, 2.00; 300 and under 400 tons, 2.50; 400 tons and under 500 tons, 3.00; 500 tons and under 550 tons, 3.50; 550 tons and under 600 tons, 3.75; and 25 cents for every additional 50 tons.

Fish Market Dues.

For every Salmon, 3c.; Codfish, Pollock, Bass or Shad, each 1c; halibut, not exceeding 20 lbs., 2c.; exceeding 20 lbs, and every 20 lbs, 2c.; every Lobster, 1c.; dozen of Haddock, 3c.; every 100 of Gaspereaux, Alewives, Herrings, or other small fish, 3c.

Rates of Slippage at Corporation Slip.

All decked vessels, same rates as for wharfage, woodboats, or other boats, or undecked vessels, having standing masts, and all scows, and not lying at the wharves on either side of the Slips, to pay the following rates: Every Woodboat of sufficient burthen to carry 10 cords of wood or

under.....		50c.
Ditto	Ditto	upwards of 10 cords, and not more than 15..... 1.00
Ditto	Ditto	upwards of 15 cords, and not more than 20..... 1.50
Ditto	Ditto	upwards of 20 cords..... 2.00

The above is to be paid each trip; and if any such vessel remains over six days, an additional duty to be paid of from 50 cents to \$1 daily, according to the burthen. Other boats and vessels without decks, and having fixed or standing masts, and all scows, to pay 30c. each trip, and 20c. additional per day, if suffered to remain over three days.

Market Tolls.

Beef, per quarter, 4 cents; Hogs of 200 lbs or under, 4c, and every additional 100 lbs 1c; Sheep, Lamb, Goat or Veal, per carcass, each, 4c; Butter, tub, pail, jar or firkin, of 10 lbs and under, 2c; every additional 10 lbs, 1c; Butter in rolls, and lard in cakes, for every 10 lbs, or under, 2c; Tallow, for every 10 lbs, or under, 1c; Cheese, for every 10 lbs, or under, 1c; Potatoes, per 100 lbs, or under, 2c; Turnips, per 100 lbs, 1c; Oysters, in tubs or other

BUY YOUR GROCERIES

FOR CASH

And Save Money!

FROM

T. M. Carpenter & Co.,

DEALERS IN

FIRST-CLASS

FAMILY GROCERIES,

Fruits, Provisions,

CROCKERY AND GLASSWARE.

MAIN ST., (Opposite Adelaide Road,)

CITY OF PORTLAND.

Produce taken in exchange for Goods.

ggon, luggies,
per cord, 12c
ages, and on ad
ated and rated,
ement, at the
f whereon the

d under 75 tons,
ms, 1 25; 50 and
under 40 tons,
50 tons, 3 25;
ditional 50 tons

each 1c; halibut,
10 lbs, 2c; every
reaux, Alewives

Slip.

boats, or other
l scows, and not
following rates:
wood or
..... 20c
re than 15... 1.00
re than 20... 1.50
..... 2.00
el remains over
\$1 daily, accord-
cks, and having
p, and 30c. toll

and every-
each, 1c; Butter
ditional 10 lbs, 1c
r, 2c; Tallow, 1c
ler, 1c; Potatoes,
in tubs or other

vessels, per gallon, 2c; do, in shell, per bushel, 2c; Turkeys, each, 1c; Geese each, 1c; Pigeons, per dozen, 1c; Partridges, Fowls or Ducks, per pair, 1c; Flour or Meal, per 100 lbs, 2c; Oats, per 100 lbs, 2c; Peas and Beans, per 100 lbs, 5c; Ham, Shoulders and Bacon, per piece, 1c; Eggs, for every 10 dozen, or under, 1c; Beets, Carrots, and Parsnips, per 100 lbs, 3c; Apples, per 100 lbs, 5c; Plums, per 100 lbs, 5c; cherries, per box, 1/2c; Cucumbers, per dozen, 1c; Fish, smoked, per 100, 2c; Sugar, maple, for 10 lbs, or under, 1c; every additional 10 lbs, 1c; Socks and Mitts, per dozen pair, 3c; Yarn, woolen, per lb, 1c; Corn, green, per dozen, 1/2c; Peas and Beans, green, per 100 lbs, 5c; Onions, per 100 lbs, 3c; Cabbages, per dozen, 1c; Berries, for 5 quart pail, 1c; do, for 10 quart pail, 2c; Moose, Caribou and Bear, per quarter, 4c; Deer, per quarter, 2c; Hides, Ox or Cow, each, 1c; Skins, Sheep, each 2c; Skins, Calf, tanned or untanned, each, 2c; Wool, per lb, 1c; Feathers, per lb, 1c; Salmon, each, 2c. All other articles not enumerated, 2 cents on each dollar of value.

Tolls at the Hay Market.

Hay, per cwt, 1c. Straw, per cwt, 1/2c; Shingles, per M, 4c; Cedar Posts, per dozen, 4c; Wood, per cord, 4c; Juniper, per ton, 4c; Spars, (o 9 inch, each, 2c; do, over 9 inch, each, 4c; Planks, per M, 32c; Boards, per M, 16c; Hardwood, Ash, Birch, Maple, or other hardwood logs, each, 2c; Staves, hardwood, per 100, 2c; do, softwood, per 100, 1/2c; Hoop Poles, per 100, 1c.

Every load not exceeding one thousand pounds weight, 30c; and 2c for every additional hundred-weight—payable, half by the seller, and half by the Purchaser.

Time for Going Through the Falls.

The Falls are level or still water at about three and a half hours on the *flood*, and about two and a half on the *ebb*, so that they are passable four times in twenty-four hours, about ten or fifteen minutes each time. No other rule can be given, as much depends on the floods in the River Saint John, and the time of high water or full sea, which is often hastened by high winds, and in proportion to the height of them.

TIME BALL.

The Time Ball on Northern Tower of the Custom House Building, will be hoisted half its elevation each day (Sundays excepted) at fifteen minutes before one o'clock. At one minute before one o'clock it will be hoisted its full length; and at one o'clock, mean time, the Ball will be dropped. A Chronometer, keeping correct Greenwich time, should then show 5h. 24m. 15s., and the difference between this and the time shown by a Chronometer, is its true error on Greenwich time at the moment. As the above hour of one o'clock, when the Ball drops, represents 5h. 24m. 15s. at Greenwich, the error of a Chronometer may be ascertained no matter where the ship is lying. Masters of vessels arriving at St. John should compare their Chronometers by the Time Ball, as it will enable them to get the sea rate, which frequently varies from harbor rates. Latitude 45d. 16m. 42s. North; Longitude in time 5h. 24m. 15s. West of Greenwich.

GEORGE HUTCHINSON, DIRECTOR.

Rates of Cartage in the City of Saint John.

ARTICLES AND WEIGHT.	DISTRICTS							
	1ST.	2D.	3 D.	4TH.	5TH.	6TH.	7TH.	8TH.
	\$ c.	\$ c.	\$ c.	\$ c.	\$ c.	\$ c.	\$ c.	\$ c.
For a load of Wood (Quarter of a Cord), -	16	18	20	23	25	28	30	33
For a load of Coals (Half a Chaldron), -	25	28	30	33	35	37	40	43
For a load containing 1850 lbs. of Grain, Salt, Potatoes, or any other articles measured at loading or unloading, except Coals, -	17	20	22	25	28	30	33	35
For a pipe of Wine, Gin, or Brandy, and housing within the door of the first floor, -	60	68	65	68	70	73	75	78
For a puncheon of Rum, or a tierce of Sugar, from 7 to 10 cwt., and housing, -	30	33	35	37	40	42	45	47
For a puncheon of Molasses, a hogshead of Sugar, of 10 cwt. or upwards, or a hogshead of Tobacco, and housing, -	40	48	45	48	50	53	55	58
For a hogshead or puncheon of Cider, or a load of Dried Fish, of 15 cwt., and storing, -	25	28	30	33	35	38	40	43
For a load of Shingles, Hoop Poles, Heading, Staves, Trunnels, Smoked Fish in boxes, Salmon in kits, Dry Goods, or a load of any other article not herein mentioned, or a hogshead of Lime, or a hogshead or crate of Earthenware, or two tierces of Earthenware, a hogshead of Dried Fish, two tierces of Coffee, or quantity in bags not exceeding 12 cwt., or a load containing 6 bags Salt, say about 1850 lbs., or a load containing 6 brls. Flour, or 5 brls. of Sugar, Fish, Beef, Pork, Turpentine, Cider, or half a ton of Iron, or the same quantity of Cordage in coil not exceeding 4 cwt., or a load of any articles not herein mentioned, -	15	18	0	23	25	28	30	33
For a 64 gallon cask of Wine, Rum, Gin, Brandy, Molasses, or Porter, or for a load of Sand, Gravel, or Stones, or a load of 4 brls. of any Spirituous Liquor or Molasse, -	20	23	25	28	30	33	35	38
For Cables and Cordage, in coils above a cwt., or if to coil, per ton, or if for Hay Loose, per ton, -	00	05	10	15	20	25	30	35
For Hay, screwed, per ton, -	50	54	57	60	64	67	70	73
For Bricks, per thousand, -	80	85	90	95	100	105	110	115
For Lumber, per thousand feet, -	60	65	70	75	80	85	90	95
For the carriage of any article or articles not exceeding half a load, -	10	13	15	18	20	23	25	28

For Household Furniture, without reference to distances, single horse load, 75c.; more than one horse, \$1.50; and when agreement is by the hour, single teams, 50c., double team, \$1.

The *First District* to comprise all that part of the City lying between and within the North side of Union Street, the East side of Prince William Street, and the South side of Duke Street.

Second District to comprise all that part of the City outside of the *First District*, which lies between and within the East side of Mill Street, near the City line, North side of Pond Street, East side of Peel Street, North side of Carleton Street, East side of Coburg and Charlotte Streets, and South side of Queen Street.

Third District to comprise all that part of the City outside of the *Second District*, that lies between and within the City line on the North, the East side of Dorchester Street, North side of Hazen Street, East side of Garden Street, Northwesterly side of Paddock Street, Easterly side of Waterloo Street, East side of Sidney Street, and South side of Saint James Street.

Fourth District to comprise all that part of the City outside of the *Third District*, that lies between and within the City line on the North, to the Westward of

each, 1c; Geese
ks, per pair, 1c;
and Beans, per
gs, for every 10
lbs, 2c; Apples,
ge; Cucumbers,
e, for 10 lbs, or
dozen pair, 2c;
Peas and Beans,
per dozen, 1c;
e, Cariboo and
Cow, each, 1c;
e, 2c; Wool, per
articles not eme

ic; Cedar Posts
pairs, to 9 inch
ards, per M, 10c
ach, 2c; Staves,
es, per 100, 1c,
30c; and 2c for
ller, and half by

lls.
a half hours on
they are pass-
n minutes each
n the floods in
ill sea, which is
height of them.

ouse Building,
epted) at fifteen
o'clock it will
e, the Ball will
ch time, should
is and the time
ch time at the
he Ball drops,
ronometer may
sters of vessels
rs by the Time
requently varies
ngitude in time

N, DIRECTOR.

line at right angles to the said City line, and which strikes the intersection of the Easterly line of Coburg with the Northerly line of Hazen Street, the Easterly side of Coburg Street, Northerly side of Cliff Street, Westerly side of Waterloo Street, Northerly side of Richmond Street, Easterly side of Brussels Street, Easterly side of Carmarthen Street, and Southerly side of Main Street.

Fifth District to comprise all that part of the City outside of the Fourth District, that lies between and within the City line on the North, the Southerly line of the General Public Hospital Grounds, the Northerly side of Jordan's Alley (so called), lying between Waterloo and Brussels Streets, Easterly side of Brussels Street, Northerly side of Clarence Street, Easterly side of Saint Patrick Street, Easterly side of Wentworth Street, and Southerly side of Main Street.

Sixth District to comprise all that part of the City outside of the Fifth District, which lies between and within the Northerly side of Clarence Street, Easterly side of Saint David Street, East side of Pitt Street, and South side of Main Street.

Seventh District to comprise all that part of the City lying to the South of the South side of Main Street, and to the East of the East side of Pitt and Saint David Streets, and to the South of the North side of Clarence Street.

Eighth District to comprise all that part of the City lying to the Northward of the North side of Clarence Street, to the Eastward of the East side of Brussels Street, and Northward of the Northerly side of the said Jordan's Alley, and Northward of the Southerly line and bound of the General Public Hospital Grounds.

Rates of Ferriage across the Harbour of St. John.

PRINCESS STREET FERRY.

Foot passengers, 3 cents; children under 12 years of age 2 cents; children under five years of age in charge of parents or adults, are to pass free and without charge. Each horse mare or gelding, 5 cents. Ox, cow or other large animal, 5 cents. Single wagon or sleigh not loaded, 4 cents. Single wagon or sleigh with horse and one man, 10 cents. Single wagon or other one horse vehicle for hauling purposes, with horse-load and one man, such single team load not to exceed two thousand pounds weight, 9 cents; same as last mentioned, without load, 9 cents. Double wagon or sleigh not loaded, 12 cents. Double wagon or conveyance for carrying passengers, horse and one man, 15 cents. Double wagon or other vehicle for hauling purposes with horse-load and one man, such load not to exceed four thousand pounds weight, 13 cents; same as last mentioned without load, 13 cents; if load over prescribed weight, in any case, an added rate for every additional one hundred pounds weight of one cent. Barrel, 2 cents; bag containing 2 bushels, 2 cents; firkin, keg or box of like size, 1 cent; cask of lime, 4 cents; pipe, hogshead or puncheon, 15 cents; for every fifty pounds weight, and not exceeding one hundred pounds weight of iron, steel or other article not hereinafter enumerated, 1 cent; if above one hundred pounds weight, for each additional fifty pounds weight, 1 cent. All other things and articles not hereinafter enumerated, to be in proportion to the foregoing scale of rates.

No load of greater weight than four tons weight, including the vehicle on which the load is carried, shall be permitted to go upon the floats or approaches to the ferry, or upon any ferry boat; and there shall be no privilege for the carriage, by ferry, of any weight greater than four tons in any load.

CORPORATION ANCHORAGE.—Vessels not exceeding 50 tons, 75c.; 50 to 100 tons, \$1; 100 to 150 tons, \$1.25; 150 to 200 tons, \$1.50; 200 to 250 tons, \$1.75; 250 to 300 tons, \$2; 300 to 350 tons, \$2.25; 350 to 400 tons, \$2.50; 400 to 450 tons, \$2.75; 450 to 500 tons, \$3; 500 to 550 tons, \$3.25; 550 to 600 tons, \$3.50; 600 to 650 tons, \$3.75; 650 to 700 tons, \$4; 700 to 750 tons, \$4.25; 750 to 800 tons, \$4.50; 800 to 850 tons, \$4.75; 850 to 900 tons, \$5; 900 to 950 tons, \$5.25; 950 to 1000 tons, \$5.50, and 25c. for each additional 50 tons.

Rates of Cartage in Carleton.

ARTICLES AND WEIGHT.

DISTRICTS.

	1st.	2d.	3d.	4th.	5th.	6th.	7th.
	¢ c.	¢ c.	¢ c.	¢ c.	¢ c.	¢ c.	¢ c.
1. For a load of Wood (quarter of a cord), -	13	15	14	20	22	25	28
2. For a load of Coals (half a chaldron), -	25	28	30	33	35	37	40
3. For a load, containing 15 bushels of Grain, Salt, Potatoes, or any other articles measured at landing or unloading, except Coals, -	17	20	22	25	28	30	33
4. For a pipe of Wine, Gin, or Brandy, and housing within the door of the first floor, -	60	63	65	68	70	73	75
5. For a puncheon of Rum, or a tierce of Sugar, from 7 to 10 cwt., and housing, -	30	33	35	38	40	42	45
6. For a puncheon of Molasses, a hogshend of Sugar, of 10 cwt. or upwards, or a hogshend of Tobacco, and housing, -	40	43	45	48	50	53	55
7. For a hogshend or puncheon of Cider, or a load of Dried Fish, of 15 cwt., or a common load of household Goods, and storing, -	25	28	30	33	35	38	40
8. For a load of Shingles, Hoop Poles, Staves, Heading, Tremails, Smoked Fish in boxes, Salmon in kits, Dry Goods, or two half-hdds. lime, or a hogshend or tierce of Earthenware, or two tierces of Earthenware, a hogshend of Dried Fish, or two tierces Coffee, or quantity, in bags not exceeding 12 cwt., or a load containing 6 brls Flour, or 5 brls Sugar, Fish, Beef, Pork, Tar, Pitch, Turpentine, or Cider, or half a ton of iron, or the same quantity of Cordage in coils not exceeding 4 cwt., or a load of any other articles not herein mentioned, -	15	18	20	23	25	28	30
9. For a 64 gallon cask of Wine, Rum, Brandy, Gin, Molasses, or Porter, or for a load of Sand, Gravel, or Stones, or a load of 4 brls. of any Spirituous Liquors, or Molasses, -	20	23	25	28	30	33	35
10. For Cables and Cordage, in coils above 4 cwt., or if to coil, per ton, or for Hay loose, per ton, -	1 00	1 05	1 10	1 15	1 20	1 25	1 30
11. For Hay, screwed, per ton, -	50	54	57	60	62	67	70
12. For Bricks, per thousand, -	80	85	90	95	1 00	1 05	1 10
13. For Lumber, per thousand feet, -	60	65	70	75	80	85	90
14. For the cartage of any article or articles not exceeding half a load, -	10	13	15	18	20	23	25

The *First District* to comprise all that part of Carleton lying north of Rodney street, and west of Front Row.

The *Second District* to comprise that space lying beyond the first District northward of Rodney street, extending west to Ludlow street.

The *Third District* to comprise the space lying beyond the second District northward of Rodney street, extending west to Watson street.

The *Fourth District* to comprise the space lying beyond the third District northward of Rodney street, extending west to the City line.

The *Fifth District* to comprise the space lying south of Rodney street, and east of Maine street.

The *Sixth District* to comprise the space lying beyond the fifth District, and beyond the south line of Rodney street, and extending west to Ludlow street, and to the north side of Germain street.

The *Seventh District* to comprise all the space lying beyond the sixth District.

For Handcartmen and Porters for loading and carrying any articles on any handcart, and housing, according to the following scale:—For the First District, 5 cents; Second District, 6 cents; Third District, 7 cents; Fourth District, 8 cents; Fifth District, 9 cents; Sixth District, 10 cents; Seventh District, 11 cents.

Intersection of the Easterly of Waterloo Street, Kas-

Fourth Dis-asterly line of the Alley (so of Brussels Street, Kas-

th District, Easterly side of Street. South of the Saint David

Northward of of Brussels Alley, and tal Grounds.

ohn.

2 cents; ults, are to g. 5 cents. sleigh not ne man, 10 g purposes, xceed two l, without Double he man, 15 poses with nd pounds 3 cents; if every ad-ents; bag e, 1 cent; for every weight of ; if above weight, 1 ted, to be

he vehicle e floats or shall be no than four

to 100 tons, .75; 250 to 450 tons, .50; 600 to 800 tons, .25; 950 to

1885] JANUARY has Thirty-One Days. [1885

MOON'S CHANGES.

Last Quarter, 7th day, 11h. 12m. 22s. P. M. Wind and Snow.
 New Moon, 6th day, 4h. 12m. 6s. A. M. Clear and Cold.
 First Quarter, 23rd day, 9h. 2m. 4s. A. M. Cold and Windy.
 Full Moon, 30th day, 11h. 54m. 48s. A. M. Fair and Frosty.
 Apogee 13th day, at 9h. morning.
 Perigee 28th day, at 10h. evening.

D. M.	DAYS OF WEEK.	ANNIVERSARIES, FESTIVALS, OCCURRENCES, &C.	SUN'S	DECL.	SUN	RISES.	SUN	SETS.	MOON	R. & S.	MOON'S	PLACE.	HIGH	WATER.
			H. M.	H. M.	H. M.	H. M.	H. M.	H. M.	H. M.	H. M.				
1	Th	Circumcision. High Tides.	22	58	7	45	4	23	RISES		breast	EVEN		
2	Fri	General Wolfe born 1726.	22	53	7	45	4	24	7 A	03	heart	0	40	
3	Sat	(2) Edmund Burke born 1730.	22	47	7	45	4	25	8	12	heart	1	26	
4	Su	2nd Sunday after Christmas.	22	41	7	45	4	26	9	23	heart	2	01	
5	Mo	(4) Earthquake in Canada 1663	22	34	7	45	4	27	10	30	belly	2	44	
6	Tu	<i>Eq. Ct. York; Co. Court Kings</i>	22	27	7	45	4	28	11a	34	belly	3	23	
7	W	(6) Epiphany. [b. 1864.	22	19	7	44	4	29	SETS		reins	3	56	
8	Th	Prince Albert Victor of Wales	22	11	7	44	4	30	11m	42	reins	4	52	
9	Fri	Sir John Jervis born 1734.	22	02	7	44	4	31	0 A	12	secs	5	58	
10	Sat	Royal Exchange built.	21	53	7	44	4	32	0	45	secs	6	54	
11	Su	1st Sunday after Epiphany.	21	44	7	43	4	33	1	20	thigs	7	49	
12	Mo	Archbishop Laud mur. 1645	21	34	7	43	4	34	1	59	thigs	8	56	
13	Tu	<i>St. John & West Cir. Courts and</i>	21	24	7	42	4	36	2	42	thigs	9	56	
14	W	[<i>Co. Court York.</i>	21	13	7	42	4	37	3	29	knee	10	35	
15	Th	(14) Great fire in St. John 1837	21	02	7	41	4	38	4	21	knee	11	12	
16	Fri	Rodney's vic. over Sp. fleet 1780	20	51	7	41	4	40	5	15	legs	11	46	
17	Sat	Second battle Falkirk 1746.	20	39	7	40	4	41	6	13	legs	MORN		
18	Su	High Tides. 2d S. after Epiph	20	27	7	39	4	42	7	11	legs	0	22	
19	Mo	English took Rouen 1419.	20	14	7	38	4	44	8	13	feet	0	57	
20	Tu	<i>Circ. Ct. York; Eq. Ct. St. John;</i>	20	01	7	37	4	45	9	16	feet	1	36	
21	W	[<i>Kent & Sunbury County Courts</i>	19	48	7	37	4	46	10	18	head	2	15	
22	Th	Somerset beheaded 1552.	19	34	7	36	4	48	11a	23	head	2	52	
23	Fri	William Pitt died 1806.	19	20	7	35	4	49	RISES		head	3	30	
24	Sat	Mercury souths 6h 3m morn	19	05	7	34	4	51	11m	49	neck	4	16	
25	Su	Conv. St. Paul. 3d S. aft. Epip	18	51	7	33	4	53	0 A	33	neck	5	25	
26	Mo	Venus souths 6h 7m morn	18	35	7	32	4	54	1	23	arms	6	58	
27	Tu	<i>Eq. Court York Co.; St. John.</i>	18	20	7	31	4	55	2	22	arms	8	18	
28	W	[<i>Queen's & Northum County Ct.</i>	18	04	7	30	4	57	3	26	breast	9	19	
29	Th	Mars souths 8h 2m 10s morn	17	48	7	29	4	58	4	35	breast	10	10	
30	Fri	Martyrdom K. Charles I.	17	32	7	28	5	00	5	47	heart	10	58	
31	Sat	Cape Horn doubled 1516.	17	15	7	27	5	01	7 A	00	heart	11	44	

I. & F. BURPEE & CO.,

AGENTS OF MUNTZ METAL CO.

IMPORTERS AND DEALERS IN

IRON, STEEL, TINPLATES,
And Metals Generally.

OFFICE AND WAREHOUSE, DOCK STREET, ST. JOHN, N. B.

Advertisements in detail under Months March, May, July,
September and November.

1885.] FEBRUARY has Twenty-Eight Days. [1885.

MOON'S CHANGES.

Last Quarter, 6th day, 6h. 13m. 23s. P. M. Cold and Windy.
 New Moon, 14th day, 9h. 57m. 34s. P. M. Fair and Mild.
 First Quarter, 22nd day, 6h. 6m. 46s. A. M. Cold and Stormy.
 Full Moon, 28th day, 11h. 36m. 10s. P. M. Changeable.
 Apogee, 9th day, at 8h. Evening.
 Perigee, 25th day, at 8h. Evening.

PLACE.	H. M.	HIGH WATER.
st	0	40
rt	1	26
rt	2	04
y	2	44
v	3	23
s	4	52
s	5	58
s	6	54
s	7	49
ys	8	56
ys	9	56
ne	10	35
ne	11	12
ne	11	46
MORN	0	22
	0	57
	1	36
	2	15
	2	52
	3	30
	4	16
	5	25
	6	58
	8	18
	9	19
	10	10
	10	58
	11	44

D. M.	DAYS OF WEEK.	ANNIVERSARIES, FESTIVALS, OCCURRENCES, &C.	SUN'S	DEC'L	SUN	RISES.	SUN	SETS.	MOON	R. & S.	MOON'S	PLACE.	HIGH	WATER.
			°	'	H. M.	H. M.	H. M.	H. M.	H. M.	H. M.	H. M.			
1	Su	Septuagesima. High Tides.	16	58	7	25	5	02	RISES		belly		EVEN	
2	Mo	Jup'v'er souths 9h evening.	16	40	7	24	5	04	9a16		belly		1 15	
3	Tu	<i>Hilary Term Sup. Ct.</i>	16	23	7	23	5	05	10 21		reins		1 57	
4	W	Saturn souths 3h 41m evening	16	05	7	22	5	07	11a22		reins		2 33	
5	Th	(1) St. Andrews free port 1821.	15	46	7	21	5	08	SETS.		secs		3 10	
6	Fri	Uranus souths 10h 37m even.	15	28	7	19	5	10	11m47		secs		3 56	
7	Sat	(3) Spanish Inquis. abol. 1813.	15	09	7	18	5	11	11 20		secs		5 02	
8	Su	Sexagesima. Priestly d. 1834	14	50	7	17	5	13	11m58		thigs		6 28	
9	Mo	Dr. Maskelyne died 1811.	14	31	7	15	5	14	0a40		thigs		7 51	
10	Tu	Q Vict. mar'd 1840 [U.C.1813	14	11	7	14	5	16	1 26		knee		8 49	
11	W	104th Regt. left St. John for	13	52	7	12	5	17	2 15		knee		9 31	
12	Th	Mercury in aph 7h noon.	13	32	7	11	5	19	3 08		knee		10 08	
13	Fri	Venus conjct. Moon 6h morn	13	12	7	09	5	20	4 04		knee		10 44	
14	Sat	Jervis vict. St. Vincent 1797.	12	51	7	08	5	21	5 04		legs		11 19	
15	Su	Quinquagesima. High Tides.	12	31	7	06	5	22	6 05		legs		11 43	
16	Mo	Melancthon born 1495.	12	10	7	05	5	24	7 07		feet		MORN	
17	Tu	(18) Site F'ton fixed 1785.	11	49	7	3	5	26	8 10		feet		0 18	
18	W	Ash Wednesday.	11	28	7	02	5	27	9 16		feet		0 52	
19	Th	104th Regiment reduced 1817	11	06	7	00	5	28	10 21		head		1 27	
20	Fri	(19) Galileo born 1564.	10	45	6	59	5	30	11a29		head		2 04	
21	Sat	Dorchester shiretown West.	10	23	6	57	5	31	RISES		neck		2 49	
22	Su	First Sunday in Lent. [1801.	10	01	6	55	5	32	11m18		neck		3 56	
23	Mo	Cato street conspiracy 1820.	9	39	6	54	5	34	0a11		arms		5 35	
24	Tu	<i>Kings Cir.; Charlotte Co. Cir.;</i> [<i>Div. and Mall.</i>	9	17	6	52	5	35	1 11		arms		7 04	
25	W		8	55	6	50	5	37	2 16		breast		8 11	
26	Th	Kemble, tragedian, died 1823.	8	32	6	48	5	38	3 24		breast		9 03	
27	Fri	Peace of Amiens, 1802.	8	10	6	46	5	40	4 35		heart		9 46	
28	Sat	Mars perh 2h morning.	7	47	6	44	5	41	5a46		heart		10 41	

O. H. WARWICK,

— IMPORTER OF —

EARTHENWARE, CHINA, GLASSWARE,

Bohemian Vases & all Kinds of Mantle & Table Ornaments,

KEROSENE LAMPS, CHIMNEYS, &c.

Wholesale and Retail, . . . 78 King Street, St. John, N. B.

Prices low. Particular attention paid to Wholesale Orders.

N. B.
July,

1885]. MARCH has thirty-One days [1885.

MOON'S CHANGES.
 Last Quarter, 8th day 2h. 30m. 52s. P. M. Snow and Stormy.
 New Moon, 16th day 1h. 12m. 40s. P. M. Wind and Rain.
 First Quarter, 23rd day, 0h. 58m. 52s. P. M. Changeable.
 Full Moon, 30th day, 0h. 15m. 46s. A. M. Cold and clear.
 ▲Pogee, 9th day, at 5h. evening.
 Perigee, 23rd day, at 5h. evening.

D. M.	DAYS OF WEEK.	ANNIVERSARIES, FESTIVALS, OCCURRENCES, & C.	SUN'S DECL.				MOON R. & S.	MOON'S PLACE.	HIGH WATER.
			°	'	"	"			
1	Su	2nd Sunday in Lent.	7	24	43	5	43	belly	11 27
2	Mo	High tides, Wesley d. 1791.	7	01	6	41	5 44	8 A 01	belly
3	Tu	Equity Court, York.	6	53	6	39	5 46	9 06	reins
4	W	a. 3h. Mercury. gr. H. L. S.	6	15	6	37	5 47	10 10	reins
5	Th	Patent to Cabot disc. new	5	52	6	36	5 48	11 A 9	seers
6	Fri	m. 6h. Venus Aph.[lands 1495	5	29	6	34	5 49	SETS.	seers
7	Sat	m. 10h. Mercury conj. Mars.	5	06	6	32	5 51	9 M 55	thigs
8	Su	3rd Sunday in Lent.	4	42	6	30	5 52	10 56	thigs
9	Mo	(10) Blake before Algiers 1655	4	19	6	29	5 53	11 M 19	thigs
10	Tu	Circuit Courts St. John & Kent	3	55	6	27	5 54	0a 07	knee
11	W	[Co. Court Carleton.	3	32	6	25	5 56	0 59	knee
12	Th	(10) Prince of Wales mar. 1863.	3	08	6	23	5 57	1 53	legs
13	Fri	Nelson took Fr. Fleet 1795.	2	44	6	21	5 59	2 52	legs
14	Sat	(15) Sir John Jervis di'd 1823.	2	21	6	19	6 00	3 52	feet
15	Su	4th Sunday in Lent.	1	57	6	17	6 01	4 55	feet
16	Mo	Annular Eclipse of the Sun.	1	33	6	15	6 03	5 58	feet
17	Tu	Co. Court of York & Gloucest'r.	1	10	6	14	6 04	7 00	head
18	W	High Tides.	0	46	6	12	6 05	8 11	head
19	Th	Lucknow surrendered, 1858.	0	22	6	10	6 06	9 20	neck
20	Fri	Equinoctial day. Sprig opens.	0	01	6	08	6 07	10 28	neck
21	Sat	m. 4h Uranus, Quadrant'e sun	0	25	6	06	6 09	11a 34	arms
22	Su	5th Sunday in Lent.	0	49	6	04	6 10	RISES	arms
23	Mo	[Northumb'd Cir. Ct	1	12	6	02	6 12	11 M 4	breast
24	Tu	Eq'ty Ct. St. John, Rest Co. Ct.	1	36	6	00	6 13	0a 07	breast
25	W	Madawaska County Court.	2	00	5	58	6 14	1 12	heart
26	Th	Bank of Eng. Incorp 1694.	2	23	5	57	6 15	2 20	heart
27	Fri	Duke of A bany died 1834.	2	47	5	55	6 17	3 29	heart
28	Sat	Canada & A'dia ced. to F. 1632	3	10	5	53	6 18	4 36	belly
29	Su	6th Sunday in Lent.	3	33	5	51	6 19	5 43	belly
30	Mo	Noon Partial Eclipse of moon	3	57	5	49	6 21	6 48	reins
31	Tu	Beethoven died 1827.	4	20	5	47	6 22	7a 52	reins

I. & F. BURPEE & CO.,

Beg to call the attention of those who use IRON in any form, to their HEAVY STOCK, including:

PIG IRON.—In Scotch and Londonderry.

BAR IRON, } In Welsh Bolt, English Best Refined
 } Londonderry, Lowmoor & Swede.

BOILER PLATES, TUBES, RIVETS, TANK AND ANGLE IRON.

SHEET IRON.—Common & Galvanized, Russia & R. G.

[1885.]

APRIL has Thirty Days.

[1885.]

MOON'S CHANGES.

Last Quarter, 7th day, 10h. 18m. 16s. A. M. Fair and Frosty.
 New Moon, 15th day, 1h. 27m. 10s. A. M. Snow or Rain.
 First Quarter 21st day, 6h. 55m. 58s. P. M. Changeable.
 Full Moon, 29th day, 2h. 50m. 4s. A. M. Showery.
 Apogee, 6th day, at Noon.
 Perigee, 18th day, 11h. morning.

MOON'S PLACE.	H. M.
belly	11 27
belly	EVEN
reins	0 43
reins	1 19
seers	1 51
seers	2 27
higs	3 12
higs	4 22
higs	5 49
knee	7 16
knee	8 17
egs	9 05
egs	9 46
feet	10 22
feet	10 55
feet	11 29
head	MORN
head	0 04
neck	0 40
neck	1 16
arms	1 56
arms	2 37
rest	3 20
rest	4 44
heart	6 23
heart	7 51
heart	8 52
belly	9 42
belly	10 22
reins	11 02
reins	11 37

D. M.	DAYS OF WEEK.	ANNIVERSARIES, FESTIVALS, OCCURRENCES, &C.	SUN'S DEC'L.		SUN RISES.		SUN SETS.		MOON R. & S.		MOON'S PLACE.		HIGH WATER.	
			°	'	H. M.	H. M.	H. M.	H. M.			H. M.	H. M.		
	1 W	High Tides. St. Theodora.	4	43	5	45	6	23	RISES	seers	EVEN			
	2 Th	Nelson took Copenhagen, 1802	5	06	5	42	6	24	9A54	seers	0 43			
	3 Fri	Good Friday. St. Richard.	5	29	5	40	6	26	10 50	thigs	1 17			
	4 Sat	Alliance with Hyder Ali, 1769	5	52	5	38	6	27	11a44	thigs	1 52			
	5 Su	EASTER. St. Tigernoth, B. & C.	6	15	5	37	6	28	SETS.	thigs	2 39			
	6 Mo	(7) Prince Leopold born, 1853.	6	37	5	35	6	29	9m59	knee	3 46			
	7 Tu	York Eq. Ct.; Kgs. & N. Co. Cts.	7	01	5	33	6	31	10 49	knee	5 11			
	8 W	Nelson Lieutenant, 1777.	7	22	5	31	6	32	11 m 12	legs	6 30			
	9 Th	Lord Lovat beheaded, 1747.	7	45	5	29	6	33	0a38	legs	7 39			
	10 Fri	Chartist demonstration, 1848.	8	07	5	27	6	34	1 38	legs	8 28			
	11 Sat	Canning born, 1770.	8	29	5	26	6	36	2 39	feet	9 12			
	12 Su	1st Sunday after Easter.	8	51	5	24	6	37	3 41	feet	9 48			
	13 Mo	(12) Rodney Capt. Fr. Fl. 1782.	9	13	5	22	6	38	4 47	head	10 26			
	14 Tu	Easter Term Supreme Court.	9	34	5	21	6	39	5 55	head	11 04			
	15 W	(14) Princess Beatrice b. 1857	9	56	5	19	6	41	7 03	neck	11 40			
	16 Th	m. 3h. Mercury conj. moon.	10	17	5	17	6	42	8 12	neck	MORN			
	17 Fri	High Tides. Merc. sta. m. 4h	10	38	5	15	6	43	9 24	arms	0 16			
	18 Sat	a. 9h. Saturn conjunct. moon	10	59	5	14	6	44	10 30	arms	0 59			
	19 Su	2nd Sunday after Easter.	11	20	5	13	6	45	11a32	arms	1 40			
	20 Mo	Blake's vict'y Santa Cruz, 1657	11	40	5	11	6	47	RISES	breast	2 26			
	21 Tu	a. 11h. Jupiter Sta.	12	01	5	09	6	48	11m4	breast	3 26			
	22 W	Hudson Bay Co. estab. 1670.	12	21	5	08	6	49	0a12	heart	4 44			
	23 Th	St. George. Jup. conj. Moon.	12	41	5	06	6	51	1 18	heart	6 11			
	24 Fr		13	01	5	04	6	52	2 26	bwls	7 25			
	25 Sat	Canad. Reb. Loss Bill, 1849.	13	2	5	03	6	53	3 31	bwls	8 26			
	26 Su	3rd Sunday after Easter	13	39	5	01	6	54	4 36	reins	9 14			
	27 Mo	a. 11h. Merc. inf. conj. Sun.	13	59	4	59	6	56	5 39	reins	9 57			
	28 Tu	St. John Circ. Ct. Kent Co. Ct.	14	17	4	58	6	57	6 43	seers	10 33			
	29 W	War decl'd with France, 1803.	14	36	4	56	6	58	7 42	seers	11 08			
	30 Th	Admiral Fitzroy died, 1865.	14	54	4	55	6	59	8a41	seers	11 39			

THE LARGEST VARIETY OF
 Earthenware, China and Glassware,
 — IS AT —
O. H. WARWICK'S,
KING STREET.
PRICES LOW.

1885.]

MAY has Thirty-One Days.

[1885

MOON'S CHANGES.

Last Quarter, 7th day, 4h. 18m. 46s. A. M. Changeable.
 New Moon, 14th day, 10h. 43m. 16s. A. M. Fair and Mild.
 First Quarter, 21st day, 1h. 20m. 42s. A. M. Showery.
 Full Moon, 28th day, 4h. 6m. 40s. P. M. Fair and Warm.
 Apogee, 4th day, at 6 h. morning.
 Perigee, 16th day, at 6h. morning.
 Apogee, 31st day, at 8h. evening.

D. M.	DAYS OF WEEK.	ANNIVERSARIES, FESTIVALS, OCCURENCES, & C.	SUN'S DECL.		SUN RISES.		SUN SETS.		MOON'S R ^{AS} .		MOON'S PLACE.	HIGH WATER.
			°	'	H. M.	H. M.	H. M.	H. M.	H. M.	H. M.		
1	Fri	Prince Arthur born, 1850.	15	13	4	54	7	01	RISES	thigs	H. M. EVEN	
2	Sat	St. James, Ap.--St. Philip.	15	31	4	52	7	02	10A27	thigs	0 49	
3	Su	4th Sunday after Easter.	15	48	4	51	7	03	11 13	knee	1 30	
4	Mo	a. 1h. Venus Sup. conj. Sun.	16	06	4	49	7	04	11A55	knee	2 18	
5	Tu	Battle of Albano, 1849.	16	23	4	48	7	06	SETS.	knee	3 12	
6	W	York Eq ^{ty} Ct. C'dian vict'y	16	40	4	47	7	08	10M28	legs	4 26	
7	Th	Jam. tk. 1655 [at Oswego, 1814.	16	56	4	45	7	09	11M24	legs	5 39	
8	Fri	(6) Can. vict. at Stony C. 1813.	17	12	4	44	7	10	0a24	feet	6 45	
9	Sat	Fourth voy. Columbus, 1501.	17	28	4	43	7	12	1 25	feet	7 43	
10	Su	5th Sunday after Easter.	17	44	4	42	7	13	2 27	feet	8 33	
11	Mo	m 5th Merc. aph. a Ven. con. Nep.	18	00	4	40	7	14	3 32	head	9 15	
12	Tu	Nisi Prius Sitt. York and St.	18	15	4	39	7	15	4 41	head	9 59	
13	W	[John & Carleton Cir. Cts.	18	30	4	38	7	16	5 51	neck	10 39	
14	Th	Holy Thurs. a 2h Ven. conj. m.	18	44	4	38	7	17	7 03	neck	11 16	
15	Fri	Wat Tyler killed, 1381.	18	58	4	35	7	18	8 13	arms	11 57	
16	Sat	High tides. m 11h Sat. conj. m.	19	12	4	34	7	19	9 21	arms	morn	
17	Su	Sunday after Ascension Day.	19	26	4	33	7	21	10 21	breast	0 43	
18	Mo	United Emp. Loyal, St. John.	19	39	4	32	7	22	11 13	breast	1 32	
19	Tu	Charlotte circuit court. [1783.	19	52	4	31	7	23	11a58	heart	2 27	
20	W	a. 11h. Jupiter conj. moon.	20	04	4	30	7	24	RISES	heart	3 43	
21	Th	First Steamer at Fredn, 1816.	20	17	4	29	7	25	0a18	bwls	4 54	
22	Fri	DeMonts explor'd B. Fu. 1604.	20	28	4	28	7	26	1 24	bwls	6 03	
23	Sat	(24) Lord Rodney died, 1792.	20	40	4	27	7	27	2 27	reins	7 04	
24	Su	Whitsunday. Qu. Vic. b. 1819.	20	51	4	26	7	28	3 33	reins	7 55	
25	Mo	Princess Helena born, 1846.	21	02	4	25	7	29	4 32	reins	8 46	
26	Tu	Equity Court, St. John.	21	12	4	24	7	30	5 34	sears	9 24	
27	W	F. stone M. Ins. St. John, 1840.	21	22	4	24	7	31	6 32	sears	10 08	
28	Th	William Pitt born, 1759.	21	32	4	23	7	32	7 29	thigs	10 52	
29	Fri	Marshal Grouchy died, 1847.	21	41	4	23	7	33	8 22	thigs	11 32	
30	Sat	High tides. K. Chas. II r. 1660.	21	50	4	22	7	34	9 10	thigs	EVEN	
31	Su	Trinitide. a 3h. Merc. gr. H. L. S.	21	59	4	22	7	34	9a52	knees	0 40	

1.60
1.80
5.40
40
175

STEEL.

Thomas Firth & Sons' Extra Cast Steel
 For AXES, TOOLS, DRILLS, TAPS AND DRILLS, PUNCHES AND SHEARS, COLD CHISELS, MOWING MACHINE SECTIONS, &c.

Spear and Jackson's Warranted Steel
 For CARRIAGE SPRINGS, RAILWAY SPRINGS, SLEIGH SHOES, TIRES, TOE CALKS, SHAFTS, SPINDLES, BLOCKS, &c.

18
19
20
21
22
23
24
25
26
27
28
29
30
31
Ea
M
Wh
5/12
ada 7

June 1. 1. Soda C - for 3 barrels potatoes at \$1.00 per bu.
 June. Sent 2 loads old Iron to John Grundy. 1870 lbs
 cast Iron 875 wrought. Total 2745 lbs

CALENDAR.

[1885

1885.]

JUNE has Thirty Days,

[1885.

MOON'S CHANGES.

Last Quarter, 5th day, 7h. 40m. 84s. P. M. Changeable.
 New Moon, 12th day, 6h. 17m. 52s. P. M. Fair and Warm.
 First Quarter, 19th day, 9h. 21m. 16s. A. M. Wind and Ra. 2.
 Full Moon, 27th day, 6h. 53m. 40s. A. M. Fair and Warm.
 Perigee, 18th day, at noon.
 Apogee, 28th day, at 2h. morning.

MOON'S PLACE.	HIGH WATER.
thigs	H. M. EVEN
thigs	0 49
knee	1 30
knee	2 18
knee	3 12
legs	4 26
legs	5 39
feet	6 45
feet	7 45
feet	8 33
head	9 15
head	9 59
neck	10 39
neck	11 16
arms	11 57
arms	morn
breast	0 43
breast	1 32
heart	2 27
heart	3 43
bwls	4 54
bwls	6 03
reins	7 04
reins	7 55
reins	8 46
seers	9 24
seers	10 08
thigs	10 52
thigs	11 32
thigs	even
seers	0 40

D. M	DAYS OF WEEK.	ANNIVERSARIES, FESTIVALS, OCCURRENCES, &C.	SUN'S DEC'L.			MOON'S PLACE.		
			SUN'S DEC'L.	SUN RISES.	SUN SETS.	MOON R. & S.	MOON'S PLACE.	HIGH WATER.
		[N	H. M.	H. M.	H. M.			H. M.
1	Mo	Lord Duncan ad. Blue, 1795.	22 07 4	21 7 35	RISES	knee	1 17	
2	Tu	York Equity Court and County	22 15 4	20 7 35	11a07	legs	2 00	
3	W	[Courts of York & West'md.	22 22 4	20 7 36	11a41	legs	2 40	
4	Th	Corp. Chris. Pr. Geo. W. b. 1865	22 29 4	19 7 37	SETS	legs	3 30	
5	Fri	a 7h. Mercury conj. Neptune.	22 30 4	19 7 37	11m11	feet	4 20	
6	Sat	(3) Empress Charlotte b. 1840.	22 42 4	18 7 38	0.11	feet	5 22	
7	Su	1st Sunday after Trinity.	22 48 4	18 7 39	1 15	head	6 29	
8	Mo	Halifax, N. S. settled. 1749.	22 53 4	18 7 40	2 20	head	7 34	
9	Tu	Trinity term Supreme Ct. and	22 58 4	17 7 41	3 28	neck	8 40	
10	W	[Charlotte Co. Court.	23 03 4	17 7 41	4 37	neck	9 35	
11	Th	Duncan's vic Camperd'n, 1797	23 07 4	17 7 42	5 50	arms	10 29	
12	Fri	(11) Nelson Post Capt., 1779	23 11 4	17 7 42	7 60	arms	11 15	
13	Sat	m 2h. Sat. conj. m. a 1h Ven con. m	23 15 4	17 7 43	8 06	breast	MORN	
14	Su	2nd Sunday after Trinity.	23 18 4	17 7 44	9 03	breast	0 02	
15	Mo	High tides. Montreal retaken	23 20 4	17 7 45	9 54	heart	0 46	
16	Tu	Sunbury Co. Court. [1776.	23 22 4	17 7 45	10 35	heart	1 37	
17	W	m. 11h. Jupiter conj moon.	23 24 4	16 7 45	11 13	belly	2 24	
18	Th	a. 7h. Saturn conjunct. Sun.	23 25 4	16 7 45	11a48	belly	3 18	
19	Fri	(21) Longest day. a 2h Mer. AN	23 26 4	17 7 45	RISE	belly	4 08	
20	Sat	Accessi. Queen Victoria, 1837	23 27 4	17 7 46	1a25	reins	4 54	
21	Su	3rd Sunday after Trinity.	23 27 4	17 7 46	2 27	reins	5 47	
22	Mo	[Ct. York; & Matrim. Ct.	23 27 4	17 7 46	3 28	seers	6 33	
23	Tu	Alb. & Qu Co. Cts.; Circuit Ct.	23 26 4	17 7 46	4 27	seers	7 31	
24	W	County Court of Victoria.	23 25 4	18 7 46	5 23	thigs	8 33	
25	Th	(24) Midsum'r day. [rpld, 1949	23 23 4	18 7 46	6 17	thigs	9 37	
26	Fri	a. 4h. Venus. Perh. Nav. Laws.	23 21 4	18 7 46	7 07	thigs	10 38	
27	Sat	m. 11h. Mercury Sup. con. Sun	23 19 4	19 7 46	7 51	knee	11 29	
28	Su	4th Sunday after Trinity.	23 16 4	19 7 46	8 32	knee	EVEN	
29	Mo	High tides. (28) Qu. V. cr. 1838.	23 13 4	20 7 46	9 08	legs	0 45	
30	Tu	County Court of Madawaska.	23 10 4	20 7 46	9a42	legs	1 21	

O. H. WARWICK,

IMPORTER OF

Earthenware, China, Glassware, Bohemian Vases,

AND ALL KINDS OF

MANTLE & TABLE ORNAMENTS, KEROSENE LAMPS, CHIMNEYS, &c.

Wholesale and Retail, . . . KING STREET, ST JOHN, N. B.

Prices low. Particular attention paid to Wholesale Orders.

arranted
 RINGS,
 RINGS,
 LKS.
 OLES,

5^{1/2} 13 sacks hauled 2 loads Iron to town that turn 2
 loads of lumber boards from Estey's mill

215 Upper line conveyed by C. G. B. ...
 255 Backward horn screws here on ...

1885.] JULY has Thirty-One Days. [1885.

MOON'S CHANGES.

Last Quarter, 5th day 8h. 1m. 22s. A. M. Fair and Warm.
 New Moon, 12th day, 0h. 51m. 34s. A. M. Changeable.
 First Quarter, 18th day, 7h. 55m. 34s. P. M. Sultry and rainy.
 Full Moon, 26th day, 9h. 59m. 34s. P. M. Changeable.
 Perigee, 11th day, 10h. evening.
 Apogee, 25th day, 5h. morning.

D. M.	DAYS OF WEEK.	ANNIVERSARIES, FESTIVALS, OCCURRENCES, & C.	SUN'S DECL.	SUN RISES.	SUN SETS.	MOON R. & S.	MOON'S PLACE.	HIGH WATER.
1	W	A9h Mars As. Node Can. Dom	23 06	4 21	7 46	RISES	legs	1 56
2	Th	Anti-Corn L. League dis 1846	23 01	4 22	7 45	10A42	feet	2 32
3	Fri	A7h. SunAp Dupont died 1855	22 56	4 22	7 45	11 11	feet	3 10
4	Sat	Revolt of Washington, 1776	22 51	4 23	7 45	11A42	head	3 51
5	Su	5th Sun. aft. Trinity.	22 46	4 24	7 44	SETS	head	4 33
6	Mo	Old Midsum Day, Max. b. 1755	22 40	4 25	7 44	1a10	head	5 19
7	Tu	Equity York; Circuit Queens.	22 33	4 25	7 44	2 18	neck	6 10
8	W	County Courts Kings & Kent.	22 27	4 23	7 43	3 26	neck	7 16
9	Th	A 5h. Mars Coniunc. Moon.	22 19	4 27	7 43	4 35	arms	8 35
10	Fri	A 7h. Saturn Coniunc. Moon.	22 12	4 27	7 43	5 44	arms	9 53
11	Sat	Macklin com. d. 1797, age 107	22 04	4 28	7 42	6 47	breast	11 11
12	Su	6th Sunday aft. Trinity.	21 56	4 29	7 42	7 41	breast	MORN
13	Mo	Nelson attk'd Fr. Fle. t. 1795.	21 47	4 30	7 41	8 28	heart	0 10
14	Tu	Albert & Kings cir. courts.	21 38	4 31	7 40	9 11	heart	1 3
15	W	Carleton & Glouc. County crts.	21 28	4 31	7 39	9 47	belly	1 44
16	Th	(15) Nelson Sta. Cruz 1797.	21 19	4 32	7 39	10 20	belly	2 27
17	Fri	M. 10h Merc. Con. Venus.	21 09	4 33	7 38	10 51	reins	3 9
18	Sat	Noon Ven. gr. Hel. Lat. N.	20 58	4 34	7 37	11 22	reins	3 52
19	Su	7th Sunday after Trinity.	20 47	4 35	7 36	11A54	seers	4 34
20	Mo	Garibaldi def. Neapoltns 1860	20 36	4 36	7 35	RISES	seers	5 18
21	Tu	West'nd circ. ct. & Rest. Co. ct.	20 24	4 37	7 34	3A18	seers	6 1
22	W	(25) Can. Vict. Lundy's L 1814.	20 13	4 38	7 33	4 12	thigs	6 49
23	Th	City of Bagdad sacked 1401.	20 0	4 39	7 32	5 4	thigs	7 51
24	Fri	Ship Indian Empire br. 1862.	19 48	4 40	7 31	5 50	knee	9 03
25	Sat	Batt'e of Bridgewater, 1814.	19 35	4 41	7 31	6 32	knee	10 15
26	Su	8th Sun. aft. Trinity.	19 22	4 42	7 30	7 11	knee	11 8
27	Mo	A. 11h. Mercury in Des Node.	19 08	4 43	7 29	7 40	legs	11 35
28	Tu	St. John and North'd Co. cts.	18 54	4 44	7 28	8 17	legs	ev'ng
29	W	High Tds. [Eq. ct., St. John.	18 40	4 45	7 27	8 47	feet	0 40
30	Th	Battle of Warsaw, 1656.	18 26	4 46	7 26	9 16	feet	1 18
31	Fri	Bat. Crevant-on-Yonne, 1423.	18 11	4 47	7 25	9A45	feet	1 55

TIN PLATES. } CHARCOL, I. C., I. C. W., I. X., I. X. X., D. C., D. W. C. and D. X.
 } COKE, I. C., for Canning Purposes.

TERNE PLATES—Commonly called ROOFING TIN.
 SHEET IRON—Common and Galvanized, R. G. and Russla.
 SHEET ZINC and SPELTER. SHEET LEAD and Pig Lead.
 SHEET COPPER—also COPPER BOLTS and INGOTS.
 WIRE. } BRIGHT ANNEALED and COPPERED IRON, BESSEMER STEEL.

AT I. & F. BURPEE & CO'S.

[1885.]

[1885.]

AUGUST has Thirty-One Days.

[1885.]

MOON'S CHANGES.

Last Quarter, 3rd day, 5h. 31m. 4s. P. M. Warm and Windy.
 New Moon, 10th day, 7h. 49m. 46s. A. M. Rainy and Sultry.
 First Quarter, 17th day, 9h. 22m. 34s. A. M. Changeable.
 Full Moon, 25th day, 1h. 0m. 58s. P. M. Fair and Warm.

Perigee, 9th day, at 6h. morning.
 Apogee, 21st day, at 2h. evening.

MOON R. & S.	MOON'S PLACE.	HIGH WATER.	D. M. DAYS OF WEEK.	OCCURRENCES, & C. ANNIVERSARIES, FESTIVALS.	SUN'S DECL.	SUN RISES.	SUN SETS.	MOO R. S.	MOON'S PLACE.	HIGH WATER.	H. M.	
											H.	M.
1	SEES	legs	1 Sat	Nelson's great Vic. Nile, 1798.	17 56 4	49 7 23	10A48	RISES	head	2 32	2 32	
2	0A42	feet	2 Su	9th Sunday after Trinity.	17 40 4	50 7 21	10A48	head	3 09	3 09		
1	11	feet	3 Mo	Sir Rich'd Arkwright, d. 1792.	17 25 4	51 7 19	11A25	neck	3 48	3 48		
1	A42	head	4 Tu	<i>Equity Court York.</i>	17 09 4	52 7 17	SETS	neck	4 43	4 43		
1	10	head	5 W	(6) Prince Alfred born, 1844.	16 53 4	54 7 16	2A18	arms	5 37	5 37		
2	18	neck	6 Th	Adm. Howe t'k Cherb'rg, 1759.	16 36 4	55 7 15	3 24	arms	6 51	6 51		
3	26	neck	7 Fri	mth Merc. Aph m 10h. Sat. con. m	16 19 4	56 7 14	4 28	arms	8 23	8 23		
4	35	arms	8 Sat	a th. Merc. con. Ven. St. Briocus.	16 02 4	57 7 13	5 25	breast	9 48	9 48		
5	44	arms	9 Su	10th Sunday after Trinity.	15 45 4	58 7 12	6 17	breast	10 53	10 53		
6	47	breast	10 Mo	French Revolution, 1792.	15 27 4	59 7 11	7 02	heart	11 49	11 49		
7	41	breast	11 Tu	<i>Circuit court St. John.</i>	15 10 5	00 7 09	7 41	heart	MORN	MORN		
8	28	heart	12 W	High tides. m. 5h. Merc. con. m	14 52 5	02 7 07	8 17	belly	0 32	0 32		
9	11	heart	13 Th	Batt'e of Blenheim, 1701.	14 33 5	03 7 06	8 50	belly	1 14	1 14		
0	47	belly	14 Fri	Jacq. Cartier at Quebec, 1535.	14 15 5	04 7 04	9 22	reins	1 53	1 53		
0	20	belly	15 Sat	Batt'e of Leignitz, 1761.	13 56 5	05 7 03	9 55	reins	2 31	2 31		
1	51	reins	16 Su	11th Sunday after Trinity.	13 37 5	06 7 01	10 29	scars	3 14	3 14		
1	22	reins	17 Mo	Duchess of Kent born, 1786.	13 18 5	08 6 59	11 05	s. crs	3 55	3 55		
1	A51	secrs	18 Tu	m 6h. Nep. Quad. Sun. [1782	12 59 5	09 6 58	11A43	thigs	4 33	4 33		
1	18	secrs	19 W	m 7h. Merc. sta. Ro. Geo. sunk	12 39 5	10 6 56	RISES	thigs	5 15	5 15		
1	12	thigs	20 Th	Gt. hurricone Jamaica. 1722	12 19 5	11 6 55	3A46	knee	6 22	6 22		
1	4	thigs	21 Fri	Peiho Ports China taken, 1859	11 59 5	12 6 53	4 30	knee	7 43	7 43		
1	50	knee	22 Sat	Warren Hastings died, 1818.	11 39 5	14 6 51	5 10	knee	9 02	9 02		
1	32	knee	23 Su	12th Sunday after Trinity.	11 19 5	15 6 50	5 46	legs	10 01	10 01		
1	11	knee	24 Mo	Massac. St. Bartholomew, 1572	10 53 5	16 6 45	6 19	legs	10 44	10 44		
1	40	legs	25 Tu	<i>Ct court Restigouche. H. tides</i>	10 33 5	17 6 46	6 59	feet	11 22	11 22		
1	17	legs	26 W	Jasper Main (Dr.) born, 1604.	10 17 5	19 6 41	7 18	feet	11 59	11 59		
1	47	feet	27 Th	Gt. Admiral Blake died, 1637.	9 16 5	20 6 42	7 49	feet	EVEN	EVEN		
1	16	feet	28 Fri	Montreal Bible Soc. fd. 1820.	9 35 5	21 6 41	8 19	head	1 01	1 01		
1	16	feet	29 Sat	m 5h. Nep. sta. St. Sabina.	9 13 5	22 6 39	8 51	head	1 42	1 42		
1	A45	feet	30 Su	*3th Sunday after Trinity.	8 52 5	23 6 37	9 26	neck	2 18	2 18		
			31 Mo	Bunyan d. 1688. St. Aidan, m & c	8 30 5	25 6 35	10A06	neck	2 54	2 54		

THE LARGEST VARIETY OF
EARTHENWARE, CHINA,
AND GLASSWARE,
 — IS AT —
O. H. WARWICK'S, KING STREET.
 PRICES LOW.

1885.] SEPTEMBER has Thirty Days.

[1885.

MOON'S CHANGES.

Last Quarter, 2nd day, 0h. 50m. 34s. A. M. Frequent Showers.
 New Moon, 8th day, 4h. 13m. 58s. P. M. Changeable.
 First Quarter, 16th day, 2h. 50m. 34s. A. M. Fair and Warm.
 Full Moon, 24th day, 3h. 30m. 28s. A. M. Wind and Rain.
 Perigee, 6th, at 10h. morning.
 Apogee, 18th day, at 6h. morning.

D. M.	DAYS OF WEEK.	ANNIVERSARIES, FESTIVALS, OCCURRENCES, & C.	SUN'S DECL.		SUN RISES.		SUN SETS.	MOON R. & S.	MOON'S PLACE.	HIGH WATER.		
			°	'	H. M.	H. M.					H. M.	H. M.
1	Tu	Gloucester circuit court.	8	08	5	26	6	34	SETS.	arms	3 37	
2	W	a 2h. Merc. inf. conj. Sun.	7	46	5	27	6	32	1A12	arms	4 18	
3	Th	a 11. Saturn conj. Moon.	7	24	5	26	6	30	2	breast	5 24	
4	Fri	Pindar-Greek Poet b. 518 B.C.	7	02	5	29	6	28	3	14	breast	7 03
5	Sat	m 3h. Mars conj. Moon.	6	40	5	30	6	26	4	05	heart	8 30
6	Su	14th Sun. after Trinity.	6	18	5	32	6	24	4	05	heart	9 36
7	Mo	Midnight Merc. conj. Moon	5	55	5	33	6	22	5	34	heart	10 34
8	Tu	North's d. ct. crt & Westm'dco-ct.	5	32	5	34	6	20	6	11	belly	11 15
9	W	(8) Sun Totally Eclipsed.	5	10	5	36	6	19	6	45	belly	11 56
10	Th	H. tides. bat. Otterbourne, 1388	4	47	5	37	6	17	7	19	reins	MOON
11	Fri	m 5h. merc sta m 6h. ven. con. m	4	21	5	38	6	15	7	52	reins	0 06
12	Sat	Quebec capitulated, 1759.	4	01	5	39	6	13	8	26	sears	0 58
13	Su	15th Sunday after Trinity.	3	38	5	40	6	11	9	01	sears	1 50
14	Mo	Duncan Rear Ad. Blue, 1787.	3	15	5	42	6	09	9	39	thigs	2 26
15	Tu	a 1h Merc. Asc. Node.	2	52	5	43	6	07	10	22	thigs	3 01
16	W	Gab. Dan. Fahrenheit d. 1736	2	29	5	45	6	05	11	07	thigs	3 59
17	Th	Cartier disc. R. St. Lawr'e 1535	2	06	5	47	6	03	11a54	knee	4 50	
18	Fri	a 3h Merc. gr. elong. W.	1	42	5	48	6	01	RISES.	knee	6 23	
19	Sat	Battle of Poictiers, 1356.	1	19	5	49	5	59	3A44	legs	7 45	
20	Su	16th Sunday after Trinity.	0	56	5	50	5	58	4	20	legs	8 47
21	Mo	[St. John Equity court.	0	32	5	51	5	56	4	50	legs	9 35
22	Tu	Kent & Victoria circuit courts,	N	00	5	52	5	54	5	21	feet	10 14
23	W	Madawaska circuit court.	S	14	5	53	5	52	5	50	feet	10 50
24	Th	(22) Duncan R. Ad. white, 1787	0	38	5	54	5	50	6	22	head	11 22
25	Fri	(22) Equinoctial D. Autumn.	1	01	5	55	5	48	6	53	head	EVERY
26	Sat	H. tides. m 3h. Uran. con. Sun	1	25	5	57	5	46	7	26	neck	0 32
27	Su	17th. Sunday after Trinity.	1	48	5	58	5	44	8	05	neck	1 08
28	Mo.	Sir Wm. Jones born, 1746.	2	11	5	59	5	42	8	48	neck	1 44
29	Tu	Michaelmas day. St. Roger.	2	35	6	00	5	40	9	38	arms	2 22
30	W	m 11h. Merc. H. L. S. St. Honor's	2	58	6	01	5	39	10a33	arms	3 08	

Ship Builders' } BOLT AND RIGGING IRON, GALV. AND BLACK SPIKE, CLINCH RINGS, OAKUM, TAR, PITCH AND RESIN, CHAINS AND ANCHORS, &c., &c.

Blacksmiths' } ANVILS, RELLOWS AND VICES. HORSE SHOES AND NAILS, &c.

Carriage Builders' } SPRINGS AND AXLES, OVAL, HALF OVAL AND HALF ROUND IRON TIRE AND SLEIGH SHOE STEEL, BOLTS, &c.

FOUNDERS' AND TINSMITHS' SUPPLIES,

At I. & F. BURPEE & CO.'S.

1885. I N F I D
 1 Th
 2 Fri
 3 Sat
 4 Su
 5 Mo
 6 Tu
 7 W
 8 Th
 9 Fri
 10 Sat
 11 Su
 12 Mo
 13 Tu
 14 W
 15 Th
 16 Fri
 17 Sat
 18 Su
 19 Mo
 20 Tu
 21 W
 22 Th
 23 Fri
 24 Sat
 25 Su
 26 Mo
 27 Tu
 28 W
 29 Th
 30 Fri
 31 Sat
 Earth
 Wholes

1885.]

OCTOBER has Thirty-One Days.

[1885.]

MOON'S CHANGES.

Last Quarter, 1st day, 7h. 4m. 52s. A. M. Fair and Mild.
 New Moon, 8th day, 3h. 7m. 10s. A. M. Wind and Rain.
 First Quarter, 15th day, 8h. 56m. 28s. P. M. Changeable.
 Full Moon, 23rd day, 4h. 58m. 22s. P. M. Fair and Frosty.
 Last Quarter, 30th day, 1h. 33m. 31s. P. M. Very Rainy.
 Perigee, 3rd day, 7h. at evening.
 Apogee, 16th day, at 2h. morning.
 Perigee, 28th day, at 4h. evening.

MOON R. & S.	MOON'S PLACE.	HIGH WATER.	H. M.
SETS.	arms	3 37	
1A12	arms	4 18	
2 15	breast	5 24	
3 14	breast	7 03	
4 05	heart	8 30	
4 52	heart	9 36	
5 34	heart	10 34	
6 11	belly	11 15	
6 45	belly	11 56	
7 19	reins	MORN	
7 52	reins	0 05	
8 26	seers	0 53	
9 01	seers	1 50	
9 39	thigs	2 26	
10 22	thigs	3 01	
11 07	thigs	3 59	
11a54	knee	4 50	
RISES	knee	6 23	
3A44	legs	7 45	
4 20	legs	8 47	
4 50	legs	9 35	
5 21	feet	10 14	
5 50	feet	10 50	
6 22	head	11 22	
6 53	head	EVEN	
7 26	neck	0 32	
8 05	neck	1 05	
8 48	neck	1 44	
9 38	arms	2 22	
10a33	arms	3 08	

DAYS OF WEEK.	ANNIVERSARIES, FESTIVALS, OCCURRENCES, &C.	SUN'S L'G'L.			MOON'S R. & S.	MOON'S PLACE.	HIGH WATER.
		SUN RISES.	SUN SETS.	H. M.			
1 Th	Pierre Corneille died, 1684.	3 21	6 03	5 36	SETS	breast	4 00
2 Fri	First Assemb. in N. S., 1758.	3 45	6 04	5 34	2A00	breast	5 14
3 Sat	A 3h. Mars Conjunc. Moon.	4 8	6 05	5 32	2 48	heart	6 47
4 Su	18th Sunday after Trinity.	4 31	6 06	5 30	3 30	heart	8 16
5 Mo	(6) Eng. gave in. to U.S. A. 1783	4 54	6 07	5 28	4 07	belly	9 20
6 Tu	Y. Eq. ct. York & K. Co. cts.	5 17	6 09	5 27	4 31	belly	10 06
7 W	A 4th Mer. Conjunc. Moon.	5 43	6 10	5 25	5 15	reins	10 49
8 Th	Archbishop Whately d. 1863.	6 3	6 11	5 23	5 48	reins	11 28
9 Fri	Cervantes born, 1547.	6 26	6 13	5 21	6 2	seers	MORN
10 Sat	High Tds. St. Paulinus, B. C.	6 49	6 14	5 20	6 57	seers	0 03
11 Su	19th Sunday after Trinity.	7 12	6 15	5 18	7 34	seers	0 39
12 Mo	Hugh Miller Geol. born, 1802	7 34	6 16	5 16	8 15	thigs	1 15
13 Tu	Michaelmas term Supreme crt.	7 57	6 18	5 14	8 59	thigs	1 51
14 W	Sunbury County court.	8 19	6 20	5 12	9 47	knee	2 30
15 Th	Allan Ramsay, poet, born 1686	8 41	6 21	5 11	10 37	knee	3 18
16 Fri	M 6h Mer.S.con.Sun. a 10h ap.	9 03	6 22	5 09	11a31	legs	4 23
17 Sat	Battle of Durham, 1746.	9 25	6 24	5 07	RISES	legs	5 43
18 Su	20th Sunday after Trinity.	9 47	6 25	5 05	2a50	legs	7 04
19 Mo	A 8h Sat. perh. Swift died, 1745	10 09	6 27	5 04	3 20	feet	8 09
20 Tu	Northum & Queens Cn. courts.	10 30	6 28	5 02	3 51	feet	9 00
21 W	Nelson's last Victory, 1805.	10 52	6 29	5 00	4 21	head	9 43
22 Th	(21) Uni. Emp. Loy. at Hal. 1783	11 13	6 30	4 59	4 5	head	10 22
23 Fri	A 10h Mer. Des. Node St. Rom.	11 34	6 32	4 57	5 26	head	10 57
24 Sat	High Tides St. Maglorind B. C	11 55	6 33	4 55	6 04	neck	11 34
25 Su	21st Sunday after Trinity.	12 16	6 35	4 54	6 45	neck	EVEN
26 Mo	William Hog-rth died, 1764.	12 36	6 36	4 53	7 33	arms	0 47
27 Tu	Nisi Prius Y.; Divorce & Matri.	12 57	6 37	4 51	8 27	arms	1 28
28 W	[Kent, Char. d. St. John Co. cts.	13 17	6 38	4 49	9 29	bre'st	2 11
29 Th	St. Nari's B; St. Elfleda. V & A	13 37	6 40	4 48	10 34	bre'st	3 01
30 Fri	K. Alfred the Great died 901.	13 56	6 41	4 46	11a42	heart	3 54
31 Sat	Midnight - Mars Con. Moon.	14 16	6 43	4 45	SETS	heart	5 04

LV. AND BLACK
 JM, TAR, PITCH
 HORS, &c., &c.
 VICES. HORSE
 AL, HALF OVAL
 IRE AND SLEIGH
 IES,
 O.S.

O. H. WARWICK,

— IMPORTER OF —

Earthenware, China, Glassware, Bohemian Vases,

KEROSENE LAMPS, CHIMNIES, &c.

Wholesale and Retail. 78 KING STREET, ST. JOHN, N. B.
 Prices low. Particular attention paid to Wholesale Orders.

1885.] NOVEMBER has Thirty-One Days. [1885.

MOON'S CHANGES.

New Moon, 6th day, 4h. 48m. 28s. P. M. Changeable.
 First Quarter, 14th day, 5h. 35m. 22s. P. M. Cold with showers.
 Full Moon, 22nd day, 5h. 14m. 58s. A. M. Fair and Frosty.
 Last Quarter, 28th day, 9h. 33m. 52s. P. M. Stormy.
 Apogee, 12th day at 10th hour, morning.
 Perigee, 24th day at 5h. evening.

D. M.	DAYS OF WEEK.	ANNIVERSARIES, FESTIVALS, OCCURRENCES, &C.	SUN'S DECL.	SUN RISES.	SUN SETS.	MOON R. & S.	MOON'S PLACE.	HIGH WATER.
			[S	° /	H M.	H M.	H. M.	H. M.
1	Su	22nd Sun. afr. Trin. All Saints	14 35	6 44	4 43	2A08	belly	6 27
2	Mo	All Souls. Sir. S. Rom. d. 1818	14 54	6 45	4 42	2 42	belly	7 43
3	Tu	Equity court York; Sun. Cir.	15 13	6 46	4 41	3 15	reins	8 51
4	W	[county court Gloucester.	15 31	6 48	4 39	3 47	reins	9 40
5	Th	Gunpowder Treas. disc. 1605.	15 50	6 49	4 38	4 19	seers	10 26
6	Fri	Riots in Montreal, 1837.	16 08	6 51	4 37	4 52	seers	11 03
7	Sat	Ash Merc. Conjunc. Moon.	16 25	6 52	4 35	5 29	seers	11 42
8	Su	23rd Sunday after Trinity.	16 43	6 53	4 34	6 08	thigs	MORN
9	Mo	High Tds. Pr of Wales b. 1841	17 00	6 55	4 33	6 51	thigs	0 12
10	Tu	Carlton & Charlotte circ. court,	17 17	6 56	4 32	7 37	knee	0 48
11	W	[and Albert and Restigou. co. cts.	17 34	6 58	4 30	8 28	knee	1 25
12	Th	Revolution at Berin, 1848.	17 50	6 59	4 29	9 21	knee	2 08
13	Fri	Battle of Prestonpan, 1745.	18 06	7 01	4 28	10 15	legs	2 54
14	Sat	Leibnitz, Philosopher, d. 1716	18 22	7 03	4 27	11a12	legs	3 45
15	Su	24th Sunday after Trinity.	18 37	7 04	4 26	RISES	feet	4 32
16	Mo	U.S.A Bri. def at Presc. 1838.	18 52	7 06	4 25	1A:0	feet	6 04
17	Tu	circuit court, St. John.	19 07	7 07	4 24	2 19	feet	7 13
18	W	county court, Vic. St. Hilla.	19 21	7 08	4 23	2 49	head	8 14
19	Th	Sir David Wilkie born, 1785.	19 35	7 09	4 22	3 22	head	9 06
20	Fri	Rog. Payne, bookb'r d. 1797.	19 49	7 11	4 21	3 57	neck	9 51
21	Sat	Princess Royal born, 1840.	20 02	7 12	4 20	4 38	neck	10 35
22	Su	25th Sunday after Trinity.	20 15	7 13	4 19	5 25	arms	11 15
23	Mo	Ash Merc. great Hel. Lat. S.	20 27	7 14	4 18	6 17	arms	11 54
24	Tu	St. John Eq. ct.: Mad. co. ct. H T	20 39	7 16	4 17	7 17	breast	EVEN
25	W	Herod the First died B. C. 4.	20 51	7 17	4 17	8 23	breast	1 20
26	Th	Dr. Joseph Black died, 1799.	21 02	7 18	4 16	9 32	heart	2 08
27	Fri	Lord Selborne borne in 1812.	21 13	7 19	4 15	10 41	heart	2 59
28	Sat	Ter. Earthquake, Peru, 1630.	21 24	7 21	4 15	11a50	belly	3 52
29	Su	Advent. Msh. Mars. con. M.	21 34	7 22	4 14	SETS	bely	4 49
30	Mon	St. Andrew. Ash. Mer. gr. el.	21 44	7 23	4 14	1A19	belly	5 38

**Railway Spike, Bridge Rods and Bolts ;
 Bolt Ends, Square and Hexagon Nuts ;
 Iron Washers ; Cut Nails and Spikes ; all Sizes ;
 Wrought Spike ;
 Bessemer Steel Wire for baling Hay ;
 Boiler Rivets and Plates ; Tank Iron & Angle Iron.**

AT I. & F. BURPEE & CO.S,

DOCK STREET, ST. JOHN, N. B.

Write us for Prices and Further Details. 

9th and Spring pig Drumpleys weight

CALENDAR.

1885.] **DECEMBER** has Thirty-One Days. [1885.

MOON'S CHANGES.

New Moon, 6th day, 8h. 52m. 29s. A. M. Changeable.
 First Quarter, 14th day, 1h. 57m. 34s. P. M. Cold, Rain or Snow.
 Full Moon, 21st day, 4h. 34m. 22s. P. M. Windy and cold.
 Last Quarter, 28th day, 7h. 57m. 34s. A. M. Rain or snow.
 Apogee, 10th day, at 6h. evening.
 Perigee, 22nd day, at 9h. evening.

Days. [1885.

showers.
 frosty.
 R.

MOON R. & S.	MOON'S PLACE.	HIGH WATER.
H. M.	II. M.	
2A 08	belly	6 27
2 42	belly	7 43
3 15	reins	8 51
3 47	reins	9 40
4 19	seers	10 26
4 52	seers	11 03
5 29	seers	11 42
6 08	thigs	MOON
6 51	thigs	0 12
7 37	knee	0 48
8 28	knee	1 25
9 21	knee	2 08
10 15	legs	2 54
11a 12	legs	3 45
12	feet	4 32
1a 50	feet	6 04
2 19	feet	7 13
2 49	head	8 14
3 22	head	9 06
3 57	neck	9 51
4 38	neck	10 35
5 25	arms	11 15
6 17	arms	11 54
7 17	brest	EVEN
8 23	brest	1 20
9 32	heart	2 08
10 41	heart	2 59
1a 50	belly	3 52
2a 57	belly	4 49
3a 19	belly	5 58

D. M. DAYS OF WEEK.	ANNIVERSARIES, FESTIVALS, OCCURRENCES, & C.	SUN'S DECL.	SUN RISES.	SUN SETS.	MOON R. S.	MOON'S PLACE.	HIGH WATER.	[S			
								H. M.	H. M.	H. M.	H. M.
1 Tu	<i>Equity crt York: Co. crt Victoria</i>	21 53 7	25 4 14	1a 50	reins	7 06					
2 W	(1) Princess of Wales b. 1844	22 02 7	26 4 13	2 22	reins	8 13					
3 Th	a 8h. Mars in Quadrature Sun.	22 11 7	27 4 13	3 54	seers	9 11					
4 Fri	Cardinal Richilieu d. 1612.	22 19 7	28 4 13	3 28	seers	10 00					
5 Sat	Mozart, composer died, 1792.	22 26 7	29 4 13	4 05	thigs	10 44					
6 Su	2d Sunday in Advent.	22 31 7	30 4 13	4 45	thigs	11 18					
7 Mo	Marshal Ney shot, 1815.	22 40 7	31 4 12	5 31	thigs	11 53					
8 Tu	<i>Carl. and West. County courts.</i>	22 47 7	32 4 12	6 20	knee	MORN					
9 W	H. tides. m 11h. Merc. Sta.	22 53 7	33 4 12	7 11	knee	0 30					
10 Th	a 7h. Venus conj. Moon.	22 58 7	34 4 12	8 85	legs	1 06					
11 Fri	Abdication of James II. 1688	22 03 7	35 4 12	9 01	legs	1 50					
12 Sat	a 1h. Mercury Asc. Node.	23 07 7	36 4 12	9 59	legs	2 29					
13 Su	3d Sunday in Advent.	23 12 7	37 4 12	10 56	feet	3 09					
14 Mo	Prince Alb. Consort d. 1861.	23 15 7	38 4 12	11a 56	feet	3 57					
15 Tu	St. Hilda. J. Walton d. 1683.	23 18 7	39 4 13	11 58	head	4 51					
16 W	Thomas Pennant die; 1798.	23 21 7	40 4 13	1a 18	head	5 58					
17 Th	Col. G. Johnston, Pr. N. B. 1808	23 23 7	40 4 13	1 51	head	7 09					
18 Fri	Rebels destroy tea, Bost., 1773	23 25 7	41 4 13	2 29	neck	8 17					
19 Sat	Canadian vict., Niagara, 1813	23 26 7	42 4 13	3 11	neck	9 17					
20 Su	4th Sunday in Advent.	23 27 7	42 4 14	4 01	arms	10 08					
21 Mo	Shortest day. Winter begins.	23 27 7	43 4 14	4 59	arms	10 55					
22 Tu	m 1h. Saturn conj. Moon.	23 27 7	43 4 15	6 04	brst	11 44					
23 W	H. tides. P. Consort bd. 1861.	23 26 7	44 4 16	7 15	brest	EVEN					
24 Th	W. M. Thackeray di d, 1863.	23 25 7	44 4 16	8 26	heart	1 09					
25 Fri	CHRISTMAS. Midwinter Day.	23 24 7	45 4 17	9 38	heart	1 55					
26 Sat	St. Stephen m 10h. Jup. qu. S.	23 27 7	45 4 18	10 48	belly	2 43					
27 Su	1st Su'day af'r Chr. St. John.	23 19 7	45 4 18	11a 57	belly	3 31					
28 Mo	Innocents. midn. Ur. qu. Sun.	23 16 7	45 4 19	SETS.	reins	4 26					
29 Tu	Thomas Becket mur'd 1170	23 13 7	45 4 20	0a 26	reins	5 33					
30 W	Royal Society instituted, 1660	23 09 7	45 4 21	0 58	seers	6 41					
31 Th	m 1h. Sun Perigee. St. Silvest'r	23 04 7	45 4 22	1a 31	seers	7 47					

THE LARGEST VARIETY OF
 Earthenware, China and Glassware,
 — IS AT —
O. H. WARWICK'S,
KING STREET.
 PRICES LOW.

Sizes:
 Angle Iron.
 S,
 1s. 1

CITY OF SAINT JOHN.

J. MACGREGOR GRANT, Esq., Mayor. W. H. TUCK, Esq., Q. C., Rec.
Aldermen. Aldermen.

	KINGS WARD.	
William F. Butt,		John A. Wright.
	QUEEN'S WARD.	
T. Nisbet Robertson,		Edward Sears, Jr.
	DUKES WARD.	
Thomas Potts,		Thomas M. Pengilly.
	SIDNEY WARD.	
James G. Jordan,		Bartholomew Coxetter.
	WELLINGTON WARD.	
Bela R. Lawrence,		Thos. W. Peters.
	PRINCE WARD.	
George Martin,		A. Chipman Skinner.
	GUYS WARD.	
Samuel L. Brittain,		William D. Baskin.
	BROOKS WARD.	
Frederick T. C. Burpee,		J. Alfred Ring.
	ALBERT WARD.	
Albert C. Smith,		Charles Emerson.

Frederick Sandall, Esq., Treasurer or Chamberlain, and Receiver of Taxes.

B. Lester Peters, Q. C., Common Clerk.

Herbert E. Wardroper, Deputy Common Clerk.

George F. Harding, Receiver of Taxes in the City of Saint John, on the Western side of the Harbour.

Hurd Peters, Esq., M. A., City Engineer and Land Agent (East).

Charles D. Morrisey, Clerk Mayor's Office.

Samuel Wilson, Sergeant Mayor's Office.

Michael W. Maher, Inspector of Buildings.

James J. Lawlor, Inspector of Streets.

H. Adam Glasgow, Superintendent of Ferries.

Geo. W. Stockford, High Constable.

City Marshals.—W. Buchanan, Thos. McPherson, James Prince, F. Miles Hancock, Edward Edgson, Joseph Sharp, Ebenezer K. Herington, Jacob Ross, Thomas Hayes.

Denis Burke, Deputy Clerk of the Market, King Square.

Licensed Auctioneers.—W. A. Lockhart, George E. Snider, T. B. Hanington, A. Armstrong, John Kerr, Charles U. Hanford, James M. Montgomery.

Portwardens.—Augustus Quick, Oliver Emery, Samuel K. Wilson, Thomas S. Adams, William Black, John A. Ruddock, James O. Stackhouse, William Thomas, George Thomas, Denis Coholon.

Charles A. Taylor, Port or Harbor Master.

Alexander Reed, Clerk to Harbor Master.

Joseph O'Brien, Harbor Inspector.

Lighthouse Keeper at Partridge Island.—James Wilson. At the Beacon.—Timothy Clarke. Steam Whistle.—James Wilson, Engineer; W. Cameron, Assistant Engineer.

Robert J. Leonard and Augustus Quick, Commissioners to settle disputes relative to Dockage, Wharfage, and Cranage.

W. H. Purdy, Shipping Master.

Assessors of Taxes.—W. F. Bunting, Chairman, John Wilson and Uriah Drake.

Collectors of Wharfage and Slippage.—At Union Street Slip, Thos. Stead. At North Rodney Wharf, George Y. F. Wilson. At South Rodney Wharf, Samuel K. Wilson. At North and South Market Wharves and Slip, Thomas A. Dunlap. At Sydney Market Wharves and Slip, John Moran.

Collectors of Slippage.—At Market Slip, Guys Ward, Samuel K. Wilson. At Ship Slip, Guys Ward, Hayford and Stetson. At Strange Slip, Guys Ward, Enoch B. Colwell. At King Street Slip, Guys Ward, Wm. Dunlavy. At Protection Slip, Brooks Ward, H. Adam Glasgow.

Charles S. Taylor, Collector of Fees at Buoys and Collector of Anchorage. Charles S. Taylor, Slip Master, Market Wharves and Slips in Kings and Queens Wards.

Inspectors of Firewood, Bark, &c.—John McCart, Market Slip, Kings and Queens Wards. John Wilkins, Railway Station. Jacob Vail, Carleton Railway. Jacob Vail, Market Slip, Carleton.

Morris Irvine, Pound Keeper and Hog Reeve, Carleton.

Surveyor of Lumber.—Samuel K. Wilson.

Commissioners of Districts.—G. Gordon Boyne, First District; Cornelius McGourty, Second District; Charles S. Melick, Third District; Robert B. Gilmour, Fourth District; Joseph F. Knowles, Fifth District; Denis Burke, Sixth District; Edward Edgson, Seventh District; Timothy Collins, Eighth District; William Buchanan, Ninth District.

Fence Viewer.—Charles E. Raymond.

POLICE DEPARTMENT.—B. Lester Peters, Q. C., Police Magistrate. George V. Nowlin, Thomas McAvity, Alexander Lockhart, Thos. R. Jones and A. Chipman Smith, Sitting Magistrates at the City Police Office in the City of Saint John. George Henderson, Clerk.

John R. Marshall, Chief of Police Force.

Chief Game Commissioner for the Province.—Jas. DeWolfe Spurr.

CITY OF PORTLAND.

SHADRACH HOLLY, Mayor.

ALDERMEN.—WARD No. 1.—J. E. Lingley, J. A. Chesley and G. H. Waring.

WARD 2.—W. A. Chesley, A. D. G. VanWart and — — — .

WARD 3.—J. C. Robertson, John Cochran and John Kelly.

WARD 4.—H. Lawrence Sturdee, W. A. Bowman and A. L. Law.

WARD 5.—A. W. Howe, M. O'Mahony and John McGoldrick.

David Tapley, Police Magistrate.

W. A. Moore, Chamberlain.

J. F. Godard, City Clerk.

James Dunlop, Supervisor of Streets.

Edward Fanjoy, Harbor Master.

Henry S. French, Jacob Pidgeon, Neil Farren, William O'Brien,

sq., Q. C., Rec.
lermen.

right.

ars, Jr.

. Pengilly.

ew Coxetter.

Peters.

n Skinner.

Baskin.

ring.

erson.

, and Receiver

Saint John, on

Agent (East).

James Prince,
enezer K. Her-

are.

Snider, T. B.
anford, James

el K. Wilson,
ck, James O.
pholon.

lson. At the
son, Engineer;

Peters V. Laskey, James McKenna, Lewis W. Lingley and Patrick McManus, Constables.

Gilbert Lemont, High Constable.

Richard Rawlings, Chief of Police.

M. D. Austin, L. W. Lingley and Daniel O'Neil, Assessors.

John Finch, George Perry, Alexander Sheppard, Hugh Morris, Hugh McNeill, Robert McLean, George Seely and Josiah Wood, Pound Keepers and Hog Reeves.

TRUSTEES OF SCHOOLS.—Edwin Fisher, Chairman; Richard Farmer, John Tapley, James Wilson, Thomas E. Millidge, Thomas McEhoy and Michael L. Coll; William Kilpatrick, Secretary.

FIRE DEPARTMENT.—John Johnson, Engineer; Malcolm Morris and John W. McDonald, Engine Drivers; Joseph Carr and William McKinley, Firemen; George Woods and Cornelius Daley, Teamsters.

COMMISSIONERS OF SEWERS.—D. R. Munro, Chairman; John Kettle and D. S. Roberts.

FIRE DEPARTMENT.—(East Side.)

JOHN KERR, ESQUIRE, Chief Engineer.

George Blake, Engineer, District No. 1. John Jackson, Engineer, District No. 2. John Wilson, Engineer, District No. 3.

HOSE CO., WELLINGTON, No. 1. { William Griffith, Engineman.
Wm. Cunningham, Hose Driver.
B. Corley, Engine Driver.
James T. Magee, Foreman.
David Dearness, Assist. Foreman.

HOSE CO., UNION, No. 2. { Samuel Piercy, Engineman.
Walter Welsford, Hose Driver.
Wm. H. Melvin, Engine Driver.
S. H. Spiller, Foreman.
A. Winchester, Assist. Foreman.

HOSE CO., EXTINGUISHER No. 3. { James Melick, Engineer.
Lewis Law, Hose Driver.
C. McDermot, Engine Driver.
Fred Blackadar, Foreman.
S. Hoyt, Assist. Foreman.

HOOK AND LADDER COMPANY. { John Flemming, Driver.
William Bowman, Captain.
Charles Jackson, Lieutenant.

HOOK AND LADDER TRUCK, Hiram Webb.
CHIEF'S WAGON, William Reed.
SUPERINTENDENT FIRE ALARM, James Melick.
ASSISTANT, William Reed.

FIRE DEPARTMENT.—(WEST SIDE.)

GIDEON SPRAGUE, District Engineer, 4th District.

WESTERN STAR, No. 7.—Joseph O. Craft, Engineer.

PRINCE OF WALES, No. 8.—A. Ring, Engineer.

HOOK AND LADDER COMPANY.—Alex. Griffith.

City of Saint John Fire Alarm Telegraph.

NO.	LOCALITY OF BOXES.	NO.	LOCALITY OF BOXES.
2.	No. 2 Engine House, King Sq.	26.	Cor. Prince Wm. & Princess-sts.
3.	No. 3 Engine House, Union-st.	27.	Head of King street, King sq.
4.	Cor. Sewell and Garden-sts.	28.	Cor. Duke and Prince Wm.-sts.
5.	Cor. Mill and Union-sts.	31.	Cor. King and Pitt-sts.
6.	Mark. Sq., Parker & Nevin's drug	32.	Cor. Duke and Sydney-sts.
7.	Cor. Smyth and Mill-sts. [store.	34.	Cor. Wentworth & Princess-sts.
8.	Foot of Garden street.	35.	Queen-st., bet. Ger. & Char.-sts.
9.	Foot of Union street (East)	36.	Cor. Queen and Carmarthen-sts.
12.	Cor. Peter and Waterloo-sts.	37.	Cor. St. James and Sydney-sts.
13.	Cor. St. Patrick and Union-sts.	38.	Cor. Orange and Carmarthen-sts.
14.	Cor. Brussels and Richmond sts.	41.	Cor. St. James & Prince Wm.-sts.
15.	Everitt's Foundry, Brussels-st.	42.	Cor. Pitt and Duke-sts.
16.	Cor. Brussels and Hanover-sts.	43.	Cor. Main and Carmarthen-sts.
17.	Cor. Brunswick and Erin-sts.	45.	Cor. Britain and Charlotte-sts.
18.	Cor. Union and Carmarthen-sts.	46.	Cor. Pitt and St. James-sts.
21.	Waterloo, opposite Golden-st.	51.	City Road, near Skating Rink.
23.	Cor. Germain and Church-sts.	52.	Foot-st. n. Fleming's Foundry.
24.	Cor. Princess and Charlotte-sts.	53.	Tisdale's Corner, South Wharf.
25.	Cor. Duke and Germain-sts.	61.	City Hospital.

City of Portland Fire Alarm Telegraph.

LIST OF NUMBERS AND LOCALITIES OF BOXES.

Box 123.	Corner Main and Bridge Streets (Indiantown).
" 124.	Main Street (Head of Long Wharf).
" 132.	Main Street (near residence of D. McLellan, Indiantown.)
" 135.	Paradise Row (foot of Main Street).
" 142.	Winter Street (opposite St. Paul's Church).
" 154.	Corner City Road and Stanley Street.
" 213.	Engine House, Ward I.
" 231.	Douglas Road (opposite residence of D. Tapley, Esq.)
" 241.	Marsh Bridge.
" 253.	Haymarket Square (near J. C. Wood's.)
" 312.	Corner Straight Shore and New Dominion Road.
" 321.	Straight Shore (near Chesley's Iron Knee Foundry.)
" 412.	Corner Portland and Camden Streets.
" 421.	Police Station.

Municipality of the City and County of Saint John.

COUNTY COUNCIL, ORGANIZED JUNE 5th, 1877.

WARDEN:

H. LAWRENCE STURDEE, Alderman of the City of Portland.

COUNCILLORS:

EX OFFICIO.

For St. John—
J. N. Grant, Mayor.
 Alderman Butt,
 " Sears,

ELECTED.

For Lancaster—
 James Ready,
 Robert Fair.

EX OFFICIO.	ELECTED.
Alderman Peugilly,	<i>For Simonds—</i>
“ Jordan,	James Lee,
“ Baskin,	Cornelius J. Horgan,
“ Burpee,	John McLeod.
“ Smith,	<i>For St. Martins—</i>
“ Skimer,	Edward H. Foster,
“ Peters.	Thomas Cassidy,
<i>For Portland—</i>	James Rourke.
Shadrach Holly, Mayor.	<i>For Musquash—</i>
Alderman Chesley,	John Dunn,
“ VanWit,	J. A. Balcolm.
“ Kelly,	
“ McGoldrick.	

SECRETARY.—H. W. Frith, Clerk of the Peace.

TREASURER.—Thomas M. Reed.

AUDITOR.—Richard Whiteside.

MARSHAL.—George W. Stockford.

CITY AND COUNTY OF ST. JOHN.

Judge of the County Court.—Charles Watters, Esq. M. McDonald, Esq. Clerk.

Clerk of the Peace.—Henry W. Frith, Esq.

Deputy Clerk of the Peace.—H. Lawrence Sturdee, Esq.

Clerk of the Circuits.—John Willet, Esq.

High Sheriff.—James A. Harding, Esq.; John Rankin, Deputy Sheriff and Keeper of the Gaol; Mr. Samuel Clifford, Turnkey.

Coroners.—S. Z. Earle, M. D.; James Robinson, J. P., John R. Rigby, J. P., John Jordan, J. P., and Jacob D. White, M. D.

County Treasurer.—Thomas M. Reed, Esq.

Auditor of County Accounts.—Richard Whiteside, Esq.

Judge of Probates.—Charles N. Skinner.

Registrar of Deeds and Wills, and Registrar of Probates.—W. Chipman Drury, Esq. Andrew G. Crookshank, Esq., Deputy Registrar.

Issuers of Marriage Licences.—Jacob H. Mosher, Esq., St. Martins; W. Albert Lockhart, Esq., St. John; Richard N. Knight, Esq., Carleton.

Commissioners for taking Affidavits in the Supreme Court, Province of Quebec.—H. W. Frith, Barrister-at-Law.

Dr. William Bayard, Commissioner of Indian Reserves, under Act Vict. c. 25.

Commissioner of Wrecks.—R. J. Leonard.

Commissioner of Alms House, Work House and Infirmary.—David Tappley, Chairman. William Hawkes, A. Chipman Smith, Wm. A. Quinton, James Gerow, James L. Dunn, James Christie, M. D., Physician. Wm. Cunningham, Keeper of Alms House.

BOARD OF HEALTH FOR THE CITY AND COUNTY OF ST. JOHN.—Wm. Bayard, M. D., Chairman. H. W. Thorne, Clerk. Hon. Judge Watters, George V. Nowlan, John Flevelling, James Holly, John H. Parks, S. Z. Earle, M. D., James A. Clarke, R. N. Knight, G. A. Barker, A. Chipman Smith, Esqs. Boyle Travers, M. D. Office—Ritchie's Building, Princess Street.

Visiting Physician, Port of St. John.—W. S. Harding.

COMMISSIONERS OF SLAUGHTER HOUSES IN AND FOR THE COUNTY OF SAINT JOHN.—John Magee, Chairman. Christian A. Robertson, W. A. Moore, Patrick Gleeson, Uriah Drake, Jas. McNichol, jr., Stephen G. Blizzard, Patrick Gleeson, Sec.-Treas. Charles Bustin, Inspector.

COUNTIES AND MUNICIPALITIES.

COUNTY OF ALBERT.

Judge of the County Court.—Hon. William Wedderburn. Samuel G. Morse, Clerk.

High Sheriff.—Asael Wells.

Clerk of the Peace and Keeper of the Rolls, and Clerk of the Circuits.—Samuel G. Morse, Esq.

Surrogate.—George H. Steadman, Esq.

Registrar of Probates.—Samuel G. Morse, Esq.

Registrar of Deeds and Wills.—George Calhoun, Esq.

Coroners.—W. J. Lewis, M. D., P. R. Moore, Robert Wright, D. H. Steeves, Silas Lynds, E. Ritchie, W. A. West and Dr. Murray.

Commissioners for Taking Affidavits in the Supreme Court.—Geo. Calhoun, Elisha Peck, Sam. Gross, James M. Stevens and William P. Robinson, Esquires, and the Attorneys practising in the County.

Attorneys and Solicitors.—Samuel G. Morse, M. B. Palmer, Chas. A. Peck, George H. Steadman, Jos. H. Dickson and William A. Trueman, Esquires.

Commissioners of Parish Courts.—Hopewell: Hon. A. R. McClellan and Elisha Peck. Hillsborough: John Wallace and David Balzley. Coverdale: Alex. W. Leeman and E. A. Outhouse. Harvey: J. A. Turner and J. Alfred Stevens. Elgin: Wm. P. Robinson and Ralph E. Colpitts. Alma: David Cleveland.

Issuers of Marriage Licenses.—M. B. Palmer, Hopewell; Gilbert Chapman, Coverdale; Joseph A. Turner, Harvey; James Horsman, Elgin; S. S. Hoar, Alma.

Commissioners for Taking Special Bail in the Supreme Court at Hopewell.—Geo. Calhoun, Esq. At Hillsborough, Samuel Gross. Hopewell, A. R. McClellan.

Commissioners of Sewers for Hopewell.—Valentine Smith, M. Downing, Gideon Gray and Mariner M. Tingley.

John E. Beatty to be Vendor of Liquors, under the Canada Temperance Act, for the Parish of Hillsborough.

Auctioneers.—Samuel Gross, K. Payzant, Hillsborough; Samuel Stewart, Hopewell; Thomas Kinney, Harvey. George Wood, Hopewell Corner.

Game Warden.—Doctor Murray.

Teacher of the Grammar School.—C. Sulth, Esq.

MUNICIPALITY OF ALBERT.

Warden.—J. A. M. Colpitts.

Councillors.—Hopewell, J. McAlmon and J. Carnworth; Hillsborough, Chas. J. Osman and Peter Duffy; Coverdale, C. G. Smith and E. S. Outhouse; Harvey, G. R. Smith and D. Barber; Elgin, J. A. M. Colpitts and David Garland; Alma, N. Foster and D. Lidwick.

COUNTY OF CARLETON.

Judge of the County Court.—James G. Stevens. William M. Connell, Clerk.

Clerk of the Circuits.—A. B. Connell, Esq.

High Sheriff.—Fred. R. Jenkins Dibblee, Esq. Deputy.—Wm. W. Hammond.

Clerk of the Peace.—Wm. M. Connell, Esq.

Surrogate.—Lewis P. Fisher, Esq.

Registrar of Probates.—John C. Winslow, Esq.

Registrar of Deeds and Wills.—David Munro, Esq. Deputy.—Donald Munro, Esq.

Commissioners for Taking Affidavits in the Supreme Court.—Lewis P. Fisher, George Connell, John C. Winslow, William M. Connell, George L. Raymond, R. K. Jones, S. B. Appleby, James A. Phillips, Daniel C. Courser, A. B. Connell, Chas. O'Donnell, Williamson Fisher, Josiah R. Murphy, W. W. Hay, Norman W. Winslow and D. McLeod Vinea, Esqs.

Issuers of Marriage Licenses.—W. M. Connell, Howard B. White,

G R Burt, Hugh Miller, Wentworth Winslow, J R Murphy, David J Wiley and W. W. Hay, Esqs.

Notaries Public.—Lewis P. Fisher, George Connell, John C. Winslow, William M Connell, S B Appleby, Daniel C Courser, Charles O'Donnell, Williamson Fisher, Josiah R. Murphy and D. McLeod Vince, Esquires.

Commissioners for taking Special Bail in the Supreme Court.—George J. Raymond, James R Tupper and David Munro, Esquires.

Practising Attorneys.—L. P. Fisher, George Connell, John C. Winslow, William M Connell, R K Jones, Stephen B Appleby, D C Courser, A B Connell, Charles O'Donnell, Williamson Fisher, Josiah R Murphy, D. McLeod Vince and Norman W Winslow, Esqs.

Commissioners of Parish Civil Courts.—William W. Hammond, Woodstock; D. McLeod Vince, Northampton; Ivory Kilburn, Richmond; James Bridges, Peel; Jas. Simouson, Wakefield; Matthew Hutchison, Wicklow; Charles R Upton, Simonds; Samuel H Shaw, Brighton; John Simpson, Aberdeen; George W White, Wilmot; James A Phillips, Kent.

Coroners.—George Stickney, George West, Charles R. Upton, William Connell, William E Drier, John T Allan, Samuel Watts, Charles P Connell, M D, Theodore H Estey, Richard Port, Thomas B Trafion, Schemlah Tompkins, Richard B Ketchum, William T Bahrd, Elijah M Shaw, James A Phillips, James White, M D, John R Hagerman, M D, John Y Hoyl, Colin King, W H Morehouse, Newton R Colter, M D, and G L Cronkhite.

Auctioneers.—Alanson Payson, James H. Jacques, William F. Dibblee and Simon McLeod.

Gano Warden.—J. C. Winslow. Fishery Warden.—Geo. R. Burt.
Trustees of Grammar School.—Rev. George Seely, Wm. M. Connell, Wm. F. Dibblee David E. Merritt.

Collector of Customs at Woodstock.—David F. Merritt; Clerk, J. H. Jacques. Centreville: H. T. Scholey, Sub-Collector.

MUNICIPALITY OF CARLETON.

Warden.—Colin King.

Secretary-Treasurer.—Randolph K. Jones.

Auditor.—Samuel Watts.

Councillors.—Woodstock, G. R. Ketchum and Wallace W. Hay; Wakefield, L. S. Harding and Geo Stickney; Richmond, Jas. Watson and Walter Hay; Northampton, Robert Brown and William Hale; Brighton, Samuel E. Campbell and Alex. Nevers; Peel, C. A. Harmon and John R. Tompkins, Aberdeen, Jno. McIntosh and William Hemphill; Kent, Jno. Giberson and John Ahern; Wicklow, Andrew Caldwell and Geo. L. Cronkhite; Wilmot, Jas. A. Baxter and Colin King; Simonds, W. L. Drier and Jas. A. Lipsett.

TOWN OF WOODSTOCK.

Mayor.—Randolph K. Jones.

Councillors.—Simon McLeod, Bartholomew Lynch, J. R. Murphy, LL. B., John McLauchlin, John Graham and W. H. Everitt, Esqs.

Town Clerk.—James H. Jacques.

Police Magistrate.—Wm. Dibblee, Esq.

Town Marshall.—U. R. Hanson.

Treasurer and Receiver of Taxes.—Williamson Fisher.

Collector of County Rates.—Israel Churchill.

Postmaster.—John C. Winslow. Assistant.—John H. Watt.

Branch Bank of Nova Scotia.—Wm. Halliburton. H. C. Grant, Accountant.

Maritime Branch Bank.—Gilbert W. Vanwart, Manager; G. A. White, accountant; R. S. Stewart, Teller.

Superintendent Water Works.—Donald Munro.

Engineer Water Works.—Alex. Dunbar.

Chief Engineer Fire Department.—F. Herbert Dibblee.

COUNTY OF CHARLOTTE.

JUDGE OF THE COUNTY COURT.—James G. Stevens, Esq. George S. Grimmer, Clerk.

Clerk of the Circuits.—G. S. Grimmer, Esq.

High Sheriff.—R. A. Stuart, Esq.

Clerk of the Peace and Keeper of the Rolls.—G. S. Grimmer, Esq.
 Judge of Probates.—Hon. B. R. Stevenson, Esq.
 Registrar.—M. N. Cockburn, Esq.
 Registrar of Deeds and Wills.—Harris H. Hatch, Esq.
 Commissioners for Taking Affidavits in the Supreme Court.—Abraham Young, D. Wetmore, John McIntosh, Edmund Daggett, W. A. Fraser, T. Barry, and all Attorneys of the Supreme Court.
 Commissioners for Taking Bail.—G. S. Grimmer, St. Andrews, W. A. Fraser, Grand Manan, T. Barry, St. George.
 Notaries Public.—John P. Grant, James G. Stevens, jr., James Mitchell, Lewis A. Mills, M. McMonagle and W. C. H. Grimmer (St. Stephen), Geo. S. Grimmer, Benjamin R. Stevenson and Jas. Bolton (St. Andrews).
 Commissioners of Parish Civil Courts.—A. Judson Seelye, Esq. (Saint George), Henry Smith, Esq. (West Isles), C. E. O. Hatheway (St. Andrews), Daniel Culley, (St. Stephen), Samuel Darling, (Milltown).
 Coroners.—David Mowatt, Samuel T. Gove, Thomas C. Justason, Thomas Dick, M. D., Herbert Melachlin, Duncan Myrshall, M. D., H. P. Reynolds, M. D., J. A. Wade, M. D., H. Gove, M. D., Frank I. Blair, M. D., and Wm. McK Delnstadt, M. D.
 Auctioneers.—George F. Campbell, S. F. Nesbitt, C. E. O. Hatheway, Richard Dyer and James Bolton.
 Issuers of Marriage Licenses.—George S. Grimmer (St. Andrews), Chas. Johnson (St. George), Luke Byron (Campobello), George Hill, M.P.P., (St. Stephen), S. K. Wetmore (West Isles), Cyrus Cheney (Grand Manan), Oscar Hanson, (Lepreaux.)

MUNICIPALITY OF CHARLOTTE.

Warden.—Thomas T. Odell, Esq.
 Secretary.—George S. Grimmer, Esq.
 Treasurer.—William Whitlock, Esq.
 Auditor.—W. C. H. Grimmer, Esq.
 Councillors.—St. Andrews, Thomas T. Odell and Andrew Lamb; Saint James, William Douglas and John S. Weatherby; St. Stephen, Chas. Cogan and George Barter; St. David, Thos. Cottrell and Robt. Smith; St. Patrick, J. W. Stephenson and John H. Armstrong; St. Croix, James Russell and David Johnstone; St. George, James McLean and A. J. Magee; Dumbarton, Robt. McKinney and Thos. McCann; West Isles, G. K. Wetmore and Abdon Hency; Clarendon, John A. Moran and R. M. Graham; Dufferin, Melin L. Jones and George Hannah; Grand Manan, W. E. Taltou and G. B. Noyes, M. D.; Campobello, Daniel Vennel; Lepreaux, H. P. Reynolds M. D. and John Ellis; Penfield, Samuel McKay and Wm. Ash.

COUNTY OF GLOUCESTER.

Judge of the County Court.—Wm. Wilkinson, Esq. T. DesBrisay, Clerk.
 Clerk of the Circuits.—Theophilus DesBrisay, Esq.
 High Sheriff.—Lauman R. Doucet, Esq.
 Clerk of the Peace and Keeper of the Rolls.—Theophilus DesBrisay, Esq.
 Surrogate.—Theophilus DesBrisay, Esq.
 Registrar of Probates.—D. G. McLaughlin, Esq.
 Registrar of Deeds and Wills.—James M. McGuinley, Esq.
 Stipendiary Magistrate.—D. Gustavus McLaughlin, Esq.
 Stipendiary Magistrate at Caraquet.—J. G. C. Blackhall, Esq.
 Coroners.—Joseph Sewell, Wm. Ferguson, D. G. McLaughlin, James G. Blackhall, Gideon M. Dinnan, M. D., Robert Rivers and John C. Mehan, Esqs.
 Trustees and Directors of the Grammar School.—Theophilus DesBrisay, Hon. John Ferguson, John Kerr and James Hickson, Esqs.
 Barristers, Attornies and Notaries Public.—Theophilus DesBrisay, D. Gustavus McLaughlin, T. Swayne DesBrisay, John J. Harrington, Narcisse A. Landry and John M. O'Brien, Esqs.
 Commissioners for taking Affidavits in the Supreme Court.—The Barristers and Attornies practising in the County, and Hon. Robert Young, Jas. G. C. Blackhall, John Young, John Kerr and Henry A. Sormony, Esqs.
 Labor Act Commissioner.—Bernard Comeau.
 Commissioner under Act 38 Viet., Chaps. 4 and 5.—John Kerr, Esq.

Issuer of Marriage Licenses.—Augustus S. Sutherland, Esq.
 Fishery Officers.—Bathurst, James Hickson; Caraquet, Juste Hache;
 Petit Rocher, Frederick Commeau; Shippegan, Adolph Ache, Esqs.
 Auctioneers.—Wm. Taylor, Hon. Robert Young, Henry W. Baldwin,
 John Kerr, Phillip Rive, John E. Baldwin and Robert B. Vail, Esqs.
 Collector of Customs.—Wm. J. O'Brien, Esq.
 Vice-Counsel Norway and Sweden.—John Sivewright, Esq.
 Commissioners of Parish Courts.—Beresford, Bernard Commeau; Bath-
 urst, D. G. McLaughlin and James M. Thompson; New Bandon, John
 Foley and John Hornbrook; Caraquet, James G. C. Blackhall; Shippegan,
 Jonathan Doran and Henry A. Sormony; Inkerman, Jos. Sewell; Saumarez,
 Wm. Archer and Oliver Robichaud, Esqs.

MUNICIPALITY OF GLOUCESTER.

Secretary-Treasurer.—John Sivewright, Esq.
 Auditor.—John E. Baldwin, Esq.
 Councillors.—Bathurst, Augustus S. Sutherland and Samuel Melacon;
 Beresford, Jerome Boudreau and John Aulic; New Bandon, John Reardon
 and Uhalde Landry; Caraquet, Juste Hache and Theotime Blanchard;
 Shippegan, Thomas Ahler and Hon. Wm. Taylor; Inkerman, William
 Walsh and Hugh Cowan; Saumarez, John Young and William Ferguson;
 St. Isidore, James Drysdale, Esq.

COUNTY OF KENT.

Judge of the County Court.—Hon. Bliss Botsford, James D. Phinney,
 Esq., Clerk.

Deputy County Clerk.—W. McInerney.
 Clerk of the Circuits.—Robert Hutchinson, Esq.
 High Sheriff.—Antoine Girouard, Esq.
 Clerk of the Peace and Keeper of the Rolls.—Robt. Hutchinson, Esq.
 Collector of Customs.—John Rusk, Esq.
 Judge of Probates.—James D. Phinney, Esq.
 Registrar of Probates.—Caleb Richardson, Esq.
 Registrar of Deeds and Wills.—Thomas Wetmore Bliss, Esq.
 Issuer of Marriage Licenses.—Robert Hutchinson, Esq.
 Stipendiary Magistrate.—Thomas W. Bliss, Esq.
 Inspector of Schools.—Valentine Landry, Esq.
 Coroners.—Isaac W. Doherty, M. D., William Johnson, Damien Bour-
 geois, Rufino A. D'Ollaqui, Alex. P. Landry, M. D., John F. Brine, M. D.,
 and Wallace G. King, M. D.
 Notaries Public.—The Attornies practising in the County.
 Swedish and Norwegian Vice-Counsel.—Robert Hutchinson, Esq.
 Commissioner Parish Harcourt.—Benjamin F. Bailey.
 Auctioneers.—Richard Sutton, Jacob Ferguson, William Wheaton, Na-
 thaniel Hutchinson, Edmund Hutchinson, John T. Caie, William J. Smith,
 John Robertson, William B. Deacon, Robert Phinney and B. S. Smith.
 Game Warden.—W. Wheaton.

MUNICIPALITY OF KENT.

Warden.—Andrew Dunn, Esq.
 Secretary.—G. V. McInerney, Esq.
 Councillors.—Carleton, H. A. Caie and Stephen O'Donnell; Acadieville,
 Clement Daigle and John Doiron; St. Louis, Urbain Johnson and Francis
 M. Richard; Richbueto, Jacob Ferguson and Martin Lanigan; Weldford,
 C. Y. Walker and Anthony Roach; Harcourt, Andrew Dunn and M. T.
 Glenn; Wellington J. B. Lamothe and John McKee; St. Mary's, O. J. Le-
 Blanc and Luke Johnson; Dundas, T. M. Goguen and Juds Bourgeois.

COUNTY OF KINGS.

Judge of the County Court.—Wm. Wedderburn, Esq. Alfred E. McLeod,
 Esq., Clerk.
 Stipendiary Magistrate.—George H. Wallace, Esq.
 Clerk of the Circuits.—Isaac H. Hallett, Esq.
 High Sheriff.—Samuel N. Freeze, Esq.

Keeper of the Rolls, Judge of Probates, Clerk of the Peace and Secretary Treasurer.—George Otty, Esq.

Registrar of Probates.—James Cookson, Esq.

Registrar of Deeds.—George Barnes, Esq.

Coroners.—A. C. Evenson, James Wetmore, jr., Adino Paddock, M. D., O. Purdy, Rufus A. Stockton, John Wilson, John M. Kaymond, Allan McLeod, George Rix Price, William Keith, Wm. B. McKeel, Foster McFarland M. D., Joshua Burnett, M. D., Robert Morrison, William Keith, John Brady, M. D., William Fairweather, Peter Brennan, William Buchanan, J. E. B. McCreedy, James Fenwick, Frederick McPherson, D. Beverley Hatfield, John H. Raymond, Jas. A. Moore, D. J. McLellan, Peter Campbell, George H. Johnson, M. D., Chas. Murray, M. D., John H. Ryan, M. D., Jas. A. Moore, D. T. McLellan, Joshua Oldfield, J. Faulkner, Henry G. Fowler, Bliss Thorne, M. D., and Samuel Morton.

Commissioners for taking Affidavits and Bail in the Supreme Court.—A. C. Evanson, John C. Price, S. Foster, J. W. Nowlan, Philo M. Raymond, Jas. Cookson, Nelson Arnold, George Barnes and D. T. McLellan, Esqs.

Issuers of Marriage Licenses.—William Baskin, James Cookson, Wm. Fairweather, Chas. M. Hunt, S. N. Freeze, Andrew McAfee and John R. Merritt, Esqs.

Auctioneers.—E. S. Freeze, William H. White, E. Perkins Samuel Freeze, Gilford Congle, Benjamin Sproul, Abraham Johnson, jr., William Keith, James E. Fryers, Isaac Pearson, John D. Mabee, Joseph D. Baxter, Joseph Belyea, T. G. Barnes, W. M. Teakles, Samuel Gosline, Noah Keith, William A. Stockton, J. McNaught, J. Sharp, B. L. Crawford, G. Downey, D. M. Johnson, Douglas Fairweather, Samuel Foster, James W. Nowlan, John E. Ryan, G. H. Whiting, and Chas. H. Morrison.

Trustees of Grammar School.—Rev. W. W. Walker, J. D. M. Keator, John Flewelling, James A. Fenwick, James Cookson and Peter Brennan.

Teacher of Grammar School.—John Raymond.

Commissioners of Parish Civil Courts.—William Buchanan, Esq., Westfield; William McKiel, Esq., Greenwich; John McIntyre, Esq., Kars; John Woodward, Esq., Rothesay; J. D. Mischeau Keator, Esq., Hampton; J. Douglas Baxter, Esq., Norton; William J. Brittain, Esq., Springfield; Wm. Barnes, Esq., Upham; Weeden Fowler, Esq., Hammond; William Keith, Esq., Havelock; Caleb Fenwick, Esq., Studholm; C. D. Fairweather, Esq., Kingston.

Game Warden, Lewis J. Ahuon.

MUNICIPALITY OF KINGS.

Warden.—Charles J. Keith, Esq.

Councillors.—Cardwell, Elias S. Freeze and John Moore; Greenwich, A. L. B. McKeel and A. W. Mabee; Havelock, Charles J. Keith and John H. Eace; Hampton, Geo. L. Lawlor and Charles J. Smith; Hammond, James Douglas and Robert W. Forsythe; Kingston, John O. Dunn and Robert C. Williams; Kars, Chas. M. Morrell and Geo. W. Palmer; Norton, W. H. Baxter and A. B. Hayes; Rothesay, Jas. Nixon and Charles Prince; Sussex, A. E. McLeod and James A. Sinnott; Studholm, A. J. Kierstead and David Sinnott; Springfield, Jas. W. Freeze and Geo. W. Sharp; Upham, Henry G. Fowler and James M. Campbell; Waterford, James A. Moore and John Wallace; Westfield, John W. Caulfield and W. H. Watters.

Deputy Sheriff and Jailor.—James W. Sproul.

Meetings of Council.—3rd Tuesday in January and 1st Tuesday in June.

COUNTY OF MADAWASKA.

Judge of the County Court.—James G. Stevens, Esq.
Clerk of the County Court and Clerk of the Peace.—Barry R. Plant, Esq.
High Sheriff.—J. Francis Rice, Esq.

Clerk of the Circuits.—Barry R. Plant, Esq.

Judge of Probates.—Barry R. Plant, Esq.

Barristers and Attorneys.—A. Rainsford Balloch and Barry R. Plant Esqs.

Notary Public.—A. Rainsford Balloch, Esq.

Registrar of Probates.—Hilair Peltier, Esq.

Registrar of Wills and Deeds.—Hilair Peltier, Esq.

Coroners.—John Lynch, S. C. Hindon, Edwin Akerley, Mathias Nadeau and Hilair Peltier, Esqs.

Commissioners to Solemnize Marriage.—J. E. Hodgson, Edwin Akerley and Enoch Baker, Esqs.

Issuers of Marriage Licenses.—Thomas Emerson, Stephen Hafey and P. O. Byram, Esqs.

Commissioners for taking Affidavits to be read in the Supreme Court.—A. Rainsford Balloch, Barry R. Plant and John T. Hodgson, Esqs.

Parish Court Commissioners.—St. Francis, R. S. Peltier. St. Hildaire, Honore Cyr. Madawaska, B. R. Plant. St. Jacques, Thomas Chasse. St. Basil, James Smith. St. Ann, Abraham Perron. St. Leonard, D. O. Burgolne.

Free Grant Commissioner for Mischeud Settlement. Francis Mischeud, Esquire.

Auctioneer.—J. L. Rice, Esq.

Game Warden.—A Rainsford Balloch, Esq.

MUNICIPALITY OF MADAWASKA.

Warden.—Levite Theriault, Esq.

Secretary-Treasurer.—A. Rainsford Balloch, Esq.

Treasurer.—Alexis Cyr, Esq.

Auditor.—Hilair Peltier, Esq.

Councillors.—St. Francis, Mathias Nadeau and Antoine Lavoisier; St. Hildaire, Jos. Pierre Mischeud and Olive Chesse; Madawaska, Maxim Martin and P. A. Bablin. St. Basil, Levite Theriault and Louis Thibedeau; St. Leonard, Basil Beaulieu and Christoph Parent.

COUNTY OF NORTHUMBERLAND.

Judge of the County Court.—Hon. W. Wilkinson. Samuel Thomson, Esq., Clerk.

Clerk of the Circuits.—Samuel Thomson, Esq., Q. C.

High Sheriff.—John Shereff, Esq.

Clerk of the Peace and Keeper of the Rolls.—Samuel Thomson, Esq., Q. C.

Judge of Probates.—Samuel Thomson, Esq., Q. C.

Registrar.—J. B. Froser, Esq.

Registrar of Deeds and Wills.—John Lawlor, Esq.

Coroners.—Allan A. Davidson, Robert B. Wasson, Edward Rogers, John S. Benson, John Thomson, M. D., B. N. T. Underhill, C. C. Watt, John Pallen, M. D., John Pond, John Johnson, Joseph Chaplin, Wm. P. Bishop, J. H. Freeman, M. D., Phineas Williston, John McCurdy, M. D., Alfred C. Smith, M. D., Daniel McMillan, J. McDonald and Louis N. Alluin, Esqs.

Commissioners for taking Bail and Affidavits in the Supreme Court.—Newcastle, Richard Davidson and William Park, Esqs.

Parish Court Commissioner.—Harwicke, Alex. G. Williston.

Barristers, Attornies and Notaries Public.—Newcastle, Allan A. Davidson, Q. C., Samuel Thomson, Q. C., Michael Adams, W. A. Park, E. P. Williston and Charles J. Thomson, Esqs. Chatham, A. A. Davidson, jr., Richard Carman, L. J. Tweedie, G. B. Fraser, Andrew Johnson, R. B. Adams and Robert Murray, Esqs.

Issuers of Marriage Licenses.—S. Thomson, Elijah Fowler, Daniel McMillan, Joseph R. Goggin, Harvey Duak and John S. Pond, Esqs.

Commissioner for Parish Court, Chatham.—George B. Fraser, Esq.

Auctioneers.—Charles Marshall, John Fish, Jabez B. Snowball, Robert Blake, Adam D. Shereff, James Johnson, W. Wyse and Charles C. Watt, Esquire.

Revenue Officers.—Chatham—Collector, Daniel Ferguson; Walter, Searcher and Locker, W. Anderson. Newcastle—Collector, R. Haddow; Walter, Searcher and Locker, D. McGuar.

Collector of Inland Revenue.—R. H. Lawlor.

Consuls.—Norwegian, Hon. P. Hutchinson. Prussian, Edward Hutchinson, Esq.

Chatham Gaslight Company.—Richard Hawkin, Esq., President; Wm. Muirhead and Dr. J. Pallen, Esqs., Directors.

United States Consular Agent.—R. R. Call, Esq.

Board of Health, Chatham.—Lemuel J. Tweedie, J. M'G. Baxter, M. D., John Coleman, Donald McLachlan, and Patrick Connors, jr.

Board of Health, Newcastle.—John R. Nicholson, A. C. Smith, M. D., Hiram A. Fish, M. D., Robert Ritchie and Robert McLean, M. D.

MUNICIPALITY OF NORTHUMBERLAND.

Warden.—A. Adams.

Secretary-Treasurer.—S. Thomson, Q. C.

Councillors.—Ludlow, John Campbell, Abel R. Pond; Blisfield, Enoch A. Bamford, Samuel Freeze; Blackville, John McLaughlin, James Donalds; North Esk, Michael Ryan, Anthony Adams; South Esk, Jared Tozer, John Parks; Derby, James Robinson, Francis H. Jardine; Nelson, Daniel Baldwin, Allan A. M. Saunders; Rogerville, Urbain S. Cormier, Peter Thibedeau; Newcastle, Charles E. Fish, John Morrissey; Chatham, Roger Flanagan, Peter Loggle; Glenelg, Hugh Cameron, Charles Rainsborow; Hardwick, Jeremiah Sullivan, T. B. Williston; Alnwick, A. G. W. McKenzie, Roman Savory.

COUNTY OF QUEENS.

Judge of the County Court.—James Steadman, Esq. J. R. Curry, Esq., Clerk.

High Sheriff, W. F. Butler, Esq.

Clerk of the Peace.—T. M. Wetmore, Esq.

Clerk of the Circuit.—T. M. Wetmore, Esq.

Judge of Probates.—T. M. Wetmore, Esq.

Registrar of Probates.—James R. Curry, Esq.

Registrar of Deeds.—Robert T. Babbit, Esq.

Notaries Public.—Charles A. Harding, J. R. Curry and B. S. Palmer, Esquires.

Barristers and Attornies.—Charles A. Harding, James R. Curry and T. M. Wetmore, Esqs.

Issuers of Marriage Licenses.—William H. White, Hiram Cody, B. S. Palmer, R. P. Yeomans, Edward Simpson and D. M. Pearson, Esqs.

Coroners.—R. T. Babbit, John Murphy, S. V. White, Ambrose Palmer, Edward W. Shipp, Robert D. Akerley, Samuel R. Stewart, Mayes Case, Isaac C. Burpee, Malcolm C. McDonald, M. D., Mich. Y. Cox, Abraham Higgins, Thomas H. Pearson, Sydney A. Dibble, James G. C. Hetherington, T. W. Perry and J. G. Nugent, Esqs.

Commissioners for taking Special Bail in the Supreme Court.—Charles Keith, Robert T. Babbit, David Ferguson and George H. Jones, Esqs.

Commissioners for taking Affidavits to be read in the Supreme Court.—Charles A. Harding, James R. Curry, Caleb E. Fox, Robert T. Babbit, (Gagetown), Thomas Leonard (Petersville), John Goldfinch, Isaac C. Burpee (Chipman), Charles Keith (Brunswick), Joseph B. Perkins (Petersville), George N. Golding (Wickham), Samuel L. Peters (Hampstead), Charles E. Langan (Chipman), T. M. Wetmore and James Palmer, Esqs.

Commissioners of Parish Courts.—T. M. Wetmore, Gagetown; Thomas Leonard, Petersville; George J. Worden, Wickham; Isaac C. Burpee, Chipman; Nathaniel B. Cottle, Cambridge; T. B. Stewart, Canning; Benjamin S. Palmer, Hampstead; George E. McLean, Waterborough; Thos. O'Donnell, Johnston.

Auctioneers.—Archibald McAllister, David Ferguson, Edward Simpson, James Gardiner, Gagetown; John Armstrong, William Hogshaw, Thomas Leonard, C. N. Darragh, Petersville; James Pearson, Johnson; Isaac Vanwart, Wickham; Walter S. Butler, Canning; Lawrence O'Leary, Charles Keith, Brunswick; Thos. Dykeman, N. B. Cottle, Cambridge; I. S. Vanwart, Hampstead; T. William Perry, William Somerville, J. P. Belyea and Charles M. Lawson.

MUNICIPALITY OF QUEENS.

Warden.—J. McD. Bulyea, Esq.

Secretary-Treasurer.—Edward Simpson, Esq.

Auditor.—N. B. Cottle, Esq.

Councillors.—Brunswick, Freeman Alward and Samuel Martin; Cambridge, J. McDonald Bulyea and Abiather Camp; Canning, C. Estabrooks and J. Miller; Chipman, Robert Richardson and William McAllister; Gagetown, S. McDermott and Chas. H. Ebbett; Hampstead, Elisha Clark and I. S. Vanwart; Johnston, T. William Perry and A. C. Worden; Petersville, P. Lingley and J. E. Woods; Waterborough, John Cranville and James F. Roberts; Wickham, R. D. Akerley and L. S. Vanwart.

COUNTY OF RESTIGOUCHE.

Judge of the County Court.—William Wilkinson, Esq. J S Morse, Esq. Clerk.

High Sheriff.—William H Phillips, Esq.

Clerk of the Circuits.—James S Morse, Esq.

Clerk of the Peace and Keeper of the Rolls.—James S Morse, Esq.

Surrogate.—James S Morse, Esq.

Registrar of Deeds and Wills.—John Barbarie, Esq.

Registrar of Probates.—John Barbarie, Esq.

Supervisors of Roads.—Robert Sinclair, James Jamieson and John Culligan, Esquires.

Issuer of Marriage Licenses.—J C Barbarie, Esq.

Commissioners for taking Bail in the Supreme Court.—Charles Murray (Campbellton), William Montgomery, Esqs.

Commissioners for Parish Courts.—David Sadlier, Dalhousie; William Mott, Addington; John McMillan, Colborne; Andrew Harvie, Durham.

Free Grant Commissioner, Sunnyside.—Dugald Carmichael.

Revenue Officers.—Port of Dalhousie, William Montgomery, Collector of

Customs; E I Stewart, Waiter, Searcher and Locker. Preventive Officers.

—William Jamieson, Dalhousie; James McMillan, New Mills; William

Doyle, Jacquet River. Campbellton, Archibald McKenzie, Deputy Treas-

urer; A R Chamberlain, Waiter, Searcher, &c.

Coroners.—James S Morse, Allen McKendrick, William Disbrow, M D,

Samuel Shaw, M D, Victor J A Vernon, M D.

Fishery Wardens.—William McMillan, Alexander McPherson and Albert

J Verge (Cross Point).

Teacher of the Grammar School.—Alexander Ross.

Auctioneers.—William Mowatt, J S Morse, Robert Moffat and David

Sadlier.

Restigouche Agricultural Society.—William Montgomery, President;

John Murchie and Alexander Dickie, Vice-Presidents; W H Phillips,

Secretary-Treasurer.

Game Warden.—Dr William Grey Disbrow.

MUNICIPALITY OF RESTIGOUCHE.

Secretary.—Henry A Johnston, Esq.

Treasurer.—William Montgomery, Esq.

Auditor.—David Ritchie, Esq.

Councillors.—John McNiesh and James Moffat, Dalhousie; John Jardine

and W W Doherty, Addington; George H White and Donald Kerr, Colborne;

John Culligan and Thomas Hayes, sr, Durham.

COUNTY OF SUNBURY.

Judge of the County Court.—James Steadman, Esq. George J Bliss, Clerk.

High Sheriff.—Charles H Clowes, Esq.

Clerk of the Circuits.—Charles W Beckwith, Esq.

Clerk of the Peace.—George J Bliss, Esq.

Judge of Probates.—Thomas A Beckwith, Esq.

Registrar of Deeds and Wills and Registrar of Probates.—J Clarkson, Esquire.

Issuer of Marriage Licenses.—Moses H Coburn, Esq.

Commissioners for Taking Affidavits.—Thomas A Beckwith and C H Clowes, Esqs.

Commissioners of Parish Courts.—Thomas A Beckwith, Burton; Charles

Brown, Maugerville; Nathan P Day, Sheffield; John D Wilmot, Lincoln;

Thomas E Smith, Blissville; Timothy Coleman, Gladstone; James Miller,

sr, Northfield.

Receiver of Royalties for Sunbury and Queens.—John Maynard, Esq.

Coroners.—Gehardus Clowes, Moses H Coburn, Frederick Seely, Thomas

Turney, John R Seely, Henry Rees, Albert Ferguson, John T Bailey, H B

Mitchell, Thomas Taylor, George Noble, David W Hartt, Thomas H Kelly

and George A Perley, Esqs.

Auctioneers.—Thomas A Beckwith, William Burpee and James S White, Esquires.

Game Warden.—A M Matthews, Esq.

Warden
Auditor
Secretary
Council
Albery G
Murphy.
ville, Har
Burpee.

Judge
Clerk
High S
Clerk
Keeper
Judge
Registr
Registr
Commis
Costigan
Issuers

Bishop a

Aboliti
and P H

Commis
Costigan
Esquires

Commis

A Armst
Craig an

don, Joh
Fr-e G
Board

Andover

Corone
Notarie

Davies, I

Seizing
Collect

Preven
Auctio

J Raymo
Trustee

and Rev.

Vice-C
Game

Warden

Secreta
Council

Lovely a

Drummo
John Sm

Judge
Clerk

Stipen
Esquire

Clerk
High S

Sitting
Flannag

MUNICIPALITY OF SUNBURY.

Warden---J Wesley Hoyt, Esq.
 Auditor---D S Duplisea, Esq.
 Secretary-Treasurer---W E Taylor, Esq.
 Councillors---Burton, James Holden and George E Armstrong. Lincoln, Albery Grass and Parker Glasler. Blissville, J Wesley Hoyt and John Murphy. Gladstone, Jeremiah Tracey, jr, and David W Hartt. Mauger-ville, Hunford Brown and C B Harrison. Sheffield, T P Taylor and C J Burpee. Northfield, Robert Linton and Samuel Robb.

COUNTY OF VICTORIA.

Judge of the County Court---James G Stevens, Esq. D B Gallagher, Clerk.
 High Sheriff---James Tibbits, Esq.
 Clerk of the Circuits---W F Kertson, Esq.
 Keeper of the Rolls and Clerk of the Peace---D B Gallagher.
 Judge of Probates---W F Kertson, Esq.
 Registrar of Probates---James Tibbits, Esq.
 Registrar of Deeds and Wills---John C McClusky, Esq.
 Commissioners for taking Special Bail---Adam Beveridge, Hon. John Costigan.
 Issuers of Marriage Licenses. William Everitt, H. B. Peterson, Saul Bishop and Leonard Kelly.
 Abolition and Imprisonment of Debtors' Act---F W Brown, D B Gallagher and P H Davies, Esq.
 Commissioners for taking Affidavits in the Supreme Court---Hon John Costigan, F W Brown, D B Gallagher, John E McCluskey and R H Davies, Esquires.
 Commissioners of the Parish Courts---Andover, Joseph Barnes and James A Armstrong. Grand Falls, F W Brown and Lewis Rivers. Perth, Moses Craig and Murray B Cox. Drummond, H Peter, Lingord Peterson. Gordon, John Ryan. Lorne, John McDougall.
 Free Grant Commissioner for Leonard Settlement---Charles R Scoles.
 Board of Valuators---John Ryan, Gordon, Chairman. A J Beveridge, Andover. Moses J Price, Drummond.
 Coroners---R W L Tibbits, M P P., Walter Graham and E Hutchinson, Esq.
 Notaries Public---W F Kertson, D B Callagher, Alex Straton and R H Davies, Esquires.
 Seizing Officer---John Ryan, Esq.
 Collector Customs---F W Brown, Esq. Sub-Collector. Geo A Bedell.
 Preventive Officer---George Baird.
 Auctioneers---F W Brown, John McCluskey, Lewis Pickett and Samuel J Raymond, Esq.
 Trustees of Grammar School---George T Baird, Jos Barnes, A J Perley and Rev. Leo A Hoyt.
 Vice-Counsel for His Hawaiian Majesty---Frederick W Brown, Esq.
 Game Warden---Adam Beveridge, Esq.

MUNICIPALITY OF VICTORIA.

Warden---Charles McCluskey, Esq.
 Secretary-Treasurer---Alex Straton, Esq.
 Auditor---A J Perley, Esq.
 Councillors---Andover, J E Porter and William Tomlinson. Perth, Enoch Lovely and William Paul. Grand Falls, P G Fraser and Chas McCluskey Drummond, William Brayall and Geo W Day. Gordon, Alex Walker and John Smith. Lorne, Fletcher Tweedale and Isaac Gance.

COUNTY OF WESTMORLAND.

Judge of the County Court---Hon Bliss Botsford. J Barry Smith, Esq, Clerk.
 Stipendiary and Police Magistrate, Parish of Salisbury---Thomas Herrett, Esquire.
 Clerk of the Circuits---J Barry Smith, Esq.
 Clerk of the Peace and Keeper of the Rolls---Charles E Knapp, Esq.
 High Sheriff---Robert A Chapman, Esq.
 Sitting Magistrates, Moncton---R. Barry Smith, David Grant and James Flanagan, Esqs.

Judge of Probates.--A E Oulton, Esq.
 Registrar of Probates.--Charles E Knapp, Esq.
 Registrar of Deeds and Wills.--William Blackhouse, Esq.
 Coroners.--Jacob Wortman, W J M Hanington, J W Chapman, Robert Bell, Chipman W Smith, John Blacklock, Collin VanBuskirk, Ralph Siddall, Thomas A LeBlanc, Charles Somers, Clement Burk, Nelson O Trites, Wm W Irwin, George Dixon, Edward C Gooden, William Dobson, John Irvine, J C Price, Elias W. Elliott, William Bissett, F Gaudet, M D, Blair Estabrooks, John Baird, E Moore and J D Ross, M D, Esquires.
 Commissioners for Taking Affidavits in the Supreme Court.--Edward Cogswell and Robert Hallett, Esqs, Sackville. D Hanington and William B Deacon, Shediac. S S Wilmot and John Boyd. Bale Verte, Howard D Charters. Point DeBute, Martin Trueman, and all the Attorneys-at-Law in the County.
 Commissioners for Taking Special Bail in the Supreme Court.--Howard D Charters, Moncton. S S Wilmot, Salisbury. William B Deacon, Shediac, and the Judge of the County Court in the Province.
 Notaries Public.--D L Hanington, Charles E Knapp, J B Peck and B S Reed, Dorchester. A D Richard, Chris Milner and H A Powell, Sackville. D Hanington, W J Gilbert, William H Deacon and N A Landry, Shediac. Blas Botsford, Charles Holstead, Harvey Atkinson and R Barry Smith, Moncton.
 Commissioners of Parish Civil Courts.--J Wortman and Lovell Lewis, Moncton. George Chapman, Salisbury. William B Deacon and F G Harshman, Shediac. S G Gilbert and M F Richards, Dorchester. William Duncan and Patrick Hebert, Botsford. Samuel Sharp and Chappelle Siliker, Westmorland. William T George and Walter Cahill, Sackville. Thomas Herritt, Petitcodiac.
 Commissioner of Sewers for Frosty Hollow Marsh, Sackville.--James Lowerison
 Commissioners of Sewers for Fox Creek Marsh, Moncton.--David Burke and Florian White.
 Commissioners of Labor Act.--John W Patterson, Salisbury. R Chesley Tait, Shediac.
 Commissioner of Sewers for Jollicure Canal.--Willard Esterbrooks, Esq.
 Commissioners of Sewers, Great Canal, Parishes of Westmorland and Sackville.--Silas D Copp and Timothy Richardson.
 Commissioners of Sewers, Barochois Marsh, Shediac.--Dominic Budrot and Mark Budrot.
 Commissioner of Sewers for Missiguash Marsh.--Hiram Trenholm.
 Commissioners of Sewers, Mill Creek Marsh, Sackville.--Rufus Bulmer.
 Commissioners of Sewers, Etter, Aboideau Marsh, Sackville and Westmorland.--Bradley Etter, Isaac Lowerison, and Nelson Bulmer
 Auctioneers. --Wm. Lawrence, Silas Crane Charters, and J. Weldon Chapman (Dorchester), W. J. M. Hanington, and William B. Deacon (Shediac), Robt. Hallett and Jesse L. Bent (Sackville), J. Job Wortman (Moncton), Robert Moffatt (Salisbury).
 Issuers of Marriage Licenses. --S. W. Tingley (Dorchester), and R. A. Borden (Moncton). R. B. C. Weldon.
 Grammar School Teacher. --A. Denton.
 Game Warden. --Richard C. Boxall
 Board of Health, Moncton.--R. Gordon Baxter, M.D., D. A. Duffy, E. McSweeney, Joseph Crandall and William Gwan.

MUNICIPALITY OF WESTMORLAND.

Warden.--C A Black, Esq.
 Commissioners.--Botsford, William Avard and Patrick Riley; Dorchester, A D Richard and William Dobson; Moncton, Stephen Mills and Richard Lutes; Sackville, George Campbell and Amos Ogden; Salisbury, Hiram Humphrey and Robert Kay; Shediac, C H Gallant and E J Smith; Westmorland, C A Black and Albert Trueman.

COUNTY OF YORK.

Judge of the County Court.—Jas. Steadman, Esq. Chas H. B. Fisher, Clerk.

High Sheriff.—A. A. Sterling, Esquire. *Deputy Sheriff.*—John Hawthorne, Esq.

Keeper of the Rolls and Clerk of the Peace.—Wm. Wilson, Esq.

Surrogate.—George F. H. Minchin, Esquire.

Registrar of Probates.—Francis A. H. Stratton, Esquire.

Registrar of Deeds and Wills.—Abraham D. Yerxa, Esquire. James Hamilton, Esquire, Deputy.

Coroners.—Judah Hammond, John Marshall, Thomas Brown, S. D. Macpherson, Theodore C. Brown, David Little, Geo. Nevers, Wm. Jamieson, Hezekiah Cronkite, Charles McGibbon, Alexander Hay, George N. Howland, Charles F. Hoben, William McKenna, J. C. Mott, M. D. A. Bennett, C. E. Dow, M. D., George H. Vanwart, David Moore, George A. Perley, B. Coburn, Francis Kilburn, Edward M. Patterson, M. D., R. D. Brooks, Samuel Watts and George E. Coulthard, M. D., Esqs.

Judge of Probates.—G. F. H. Minchin, Esquire.

Collector of Royalties.—James Henry, Esquire.

Commissioner for taking Bail in the Supreme Court.—Daniel Gallagher, Esquire.

Commissioners for taking Affidavits in the Supreme Court.—The several Attorneys practising in the County.

Commissioners of the Alms and Work House.—Daniel Brown, J. B. Hawthorn.

Commissioners of Parish Civil Courts.—Wm. Jamieson, Prince William, John F. Petty, Manners Sutton, Whitefield Esty, Bright, James R. Garden, St. Marys. Alonzo C. Dow, Rainsford Price, Cant rbury. Alfred W. Sears, Dumfries. Adam Sharp, Queensbury. Lewis Fisher, New Maryland, Alfred B Avery, Stanley. C. S. Ingraham, Fredericton. M. S. Ryan, Southampton. Edward Pidgeon, Douglass. A. E. Cliff, Kingsclear. W. W. McGeorge, North Lake. John L. Fletcher, St. Marys.

CORPORATION OF FREDERICTON.

Geo. E. FENETY, Esquire, Mayor.

Charles W. Beckwith, Esquire, City Clerk.

John Edwards, Esquire, Treasurer.

James F. McMurray, Esquire, City Auditor.

ALDERMEN,	{ Alexander Calder,	{ Wellington Ward.
	{ George H. Parker,	
"	{ John B. Gunter,	{ St. Ann's Ward.
	{ John W. Wiley,	
"	{ Patrick Farrell,	{ Carleton Ward.
	{ Frederick B. Edgecombe,	
"	{ John Moore,	{ Queen's Ward.
	{ George H. Davies,	
"	{ Marshal Richey,	{ King's Ward.
	{ John Black,	

W. T. Wheeler, City Marshal and Collector of Taxes.

Daniel Casey, Road Master.

David Currier, Wharfinger.

Elijah Clark, Esquire, Commissioner of the Alms House.

John Woodward, Collector of Miscellaneous Licenses.

Martin Nowlin, Keeper City Hall.

Assessors.—James Farrel, Chairman; George A. Cliff, David Barker.

Revisors.—Alderman Farrell, Davis, Gunter, Black and Calder.

Trustees of Schools.—Appointed by Government: A. F. Randolph, Chairman; J. L. Inches and Dr. Coulthard. Appointed by City Council: Wesley Vanwart, A. A. Sterling, Patrick Dever and S. D. McPherson.

POLICE DEPARTMENT.—John L. Marsh, Esquire, Police Magistrate; John Richards and John McDonald, Esquires, Sitting Magistrates; Policemen—Dow Vandine, Sergeant; Paine Phillips, Z. Wright.

FIRE DEPARTMENT.—Andrew Lipssett, Chief Engineer; George Hatt, jr., Assistant Engineer. *No. 1. Hose Company.*—John McLaughlin, Captain. *No. 2 Hose Company.*—George W. Ross, Captain. *No. 3 Hose Company.*—John E. Perks, Captain. *No. 4 Hose Company.*—Frank Stratton, Captain. *No. 5 Hose Company.*—James Rogers, Captain.

FIRE PROTECTION COMPANY.—John Johnston, Captain. Hook and Ladder Company.—Alfred G. Edgecombe, Captain.

Pound Keeper.—John Woodward.

Commons Drivers.—Richardson Boone, Peter Haining, John Woodward, James Dunlap, John B. Hawthorne, Andrew Lipssett, John Parlee, Dow Vandine, James Roberts, William Davis, Martin Nowlin, Paul Phillips, Zebedee Wright and W. W. Long.

Constables.—Richardson Boone, Peter Haining, John Woodward, W. W. Long, John Parlee, James Welch, James Roberts, Wm. Davis, Martin Nowlin, N. T. Wheeler, James Dunlap, J. B. Hawthorne and Andrew Lipssett.

AUCTIONEERS.—H. G. Edgecombe, John Woodward, Wilmot Guion.

SURVEYORS OF LUMBER.—Wilmot Guion, W. R. Turner, Alfred Turner, Peter Haining, N. T. Wheeler, David Currier, Geo. Parker, F. H. Berry, L. A. Estey, R. McNally, R. Boone, A. W. Fleming, John Stirling, J. Murray, J. T. Wheeler, H. E. Syphers and F. S. Estey. Cyrus W. Burt, Inspector of Shingles.

SURVEYORS OF WOOD AND COAL.—Wilmot Guion, Thomas Howell, D. Currier, W. R. Turner, Jesse Waters, Peter Haining, Chas. L. Richards, Jas. T. Wheeler, James Murray and H. E. Syphers.

SURVEYOR OF ICE.—D. Currier.

FENCE VIEWERS.—H. Doherty, W. McKay, P. Fitzpatrick, D. Kenny J. Ryan and M. Ryan

CITY ENGINEER.—A. G. Beckwith, C. E., Esquire.

FREDERICTON SOCIETY OF ST. ANDREWS.—W. Brydone Jack, D. C. L., President; Judge Fraser, 1st Vice-President; James R. Howie, 2nd Vice-President; H. Mathewson, Secretary-Treasurer; Rev. A. J. Mowatt, D. D., Chap.; R. Thorburn, Marshal; D. Hossach, Piper.

Y. M. C. ASSOCIATION.—George F. Atherton, President; J. W. Spurgeon, George F. Atherton and Samuel Rosborough, Vice-Presidents; John J. Weddell, Rec Secretary; Dr. H. Coburn, Cor Secretary; A. Lottimer, Treasurer.

Committee of Management.—A. W. Fleming, C. H. B. Fisher, J. Bebbington, Dr. Atherton, Dr. Coulthard, D. W. Schleyer, J. A. Curry, H. LeB. Smith, M. S. Hall, M. Lemont, Prof. Rivet and G. W. Fenwick.

Sitting Magistrate, City of Fredericton, under Section 13 of Chap. 1, 34th Victoria.—George A. Perley, Esq.

MUNICIPALITY OF YORK.

Warden.--Thomas H. Colter, Esq.

Secretary-Treasurer.—Henry R Rainsford, Esq.

Auditor.—James A. VanWart, Esq.

Councillors.—Bright, Thomas Coburn and James W. Jewett; Canterbury, D. W. Grant and Geo. A. Jamieson; Douglas, Thos. H. Colter and Benj. R. Burt; Dumfries, John Scott and D. P. Gillman; Kingsclear, John C. Murray and Benj. A. Everitt; Munners-Sutton, John Mowatt and Wm. Murphy; New Maryland, James Horneastle and Israel Smith; North Lake, David Croyley and Robert McElroy; Prince William, Charles McCormack and Wm. Henry; Queensbury, Alanson McNally and G. A. Lounsbury; Southampton, Jas. K. Pinder and Jas. T. Mastin; St. Mary's, William H. White and Luther Goodspeed; Stanley, Wm. Currie and John Calhoun.

THE QUEEN AND ROYAL FAMILY.

Her Majesty Alexandrina Victoria, of the United Kingdom of Great Britain and Ireland, Queen of the Colonies and Dependencies thereof, Empress of India, Defender of the Faith. Born 24th May, 1819. Succeeded to the Throne 20th June, 1837, on the death of her uncle, King William IV. Crowned 29th June, 1838. Married 10th February, 1840, to his late Royal Highness, Duke of Saxony, Prince of Coburg and Gotha, who was born 26th August, 1819, died December 14th, 1861.

Her Royal Highness, Victoria Adelaide Mary Louise, Princess Royal, born 21st November, 1840. Married 25th January, 1858, to His Imperial Highness the Crown Prince of Germany.

His Royal Highness, Albert Edward, Prince of Wales, Duke of Saxony, Cornwall and Rothesay, Earl of Dublin, &c. Born November 8th, 1841. Married 10th March, 1883, to the Princess Alexandra Caroline May Charlotte Louisa Julia, born 1st December, 1844, eldest daughter of the King of Denmark.

Her Royal Highness, Alice Maud Mary, born April 25th, 1843. Married 1st July, 1862, to His Royal Highness, Prince Louis Frederick William, of Hesse Darnstadt. Died August 26th, 1878.

His Royal Highness, Alfred Earnest Albert, Duke of Edinburgh, Earl of Kent and Earl of Ulster. Born 6th August, 1844. Admiral Royal Navy. Married 23rd January, 1874, to the Grand Duchess Marie Alexandrowna, daughter of the Emperor of Russia.

Her Royal Highness, Helena Augusta Victoria. Born 25th May, 1846. Married July 5th, 1866, to Prince Frederick Christian Charles Augustus of Schleswig-Holstein-Sonderburgh-Augusterburgh.

Her Royal Highness, Louise Caroline Alberta. Born March 19th, 1848. Married March 21st, 1871, to John, Marquis of Lorne, Knight.

His Royal Highness, Arthur William Patrick Albert, Duke of Connaught. Born May 1st, 1850. Lt-Colonel Rifle Brigade, 27th September. Married 13th March, 1879, to Princess Louise Margaret, daughter of Prince Frederick Charles of Prussia.

His Royal Highness, Leopold George Duncan Albert, Duke of Albany. Born 7th April, 1853. Married April 27th, 1882, to Princess Pymont Helena of Waldeck. Died March 25th, 1884.

Her Royal Highness, Beatrice Mary Victoria Feodore. Born 14th April, 1857.

DOMINION OF CANADA.

The Most Noble HENRY CHARLES KEITH PETTY-FITZMAURICE, Marquis of Lansdowne, in the Peerage of the United Kingdom, Earl of Kerry and Shelburne in the Peerage of Ireland, Governor-General of the Dominion of Canada.

QUEEN'S PRIVY COUNCIL FOR CANADA.

Right Hon. Sir John A. McDonald (Premier). Hon. Sir S. L. Tilley, Minister of Finance. Hon. J. H. Pope, acting Minister of Railways and Canals. Hon. D. L. Langevin, Minister of Public Works. Hon. John Cr. Postmaster-General. Hon. A. P. Caron, Minister of ? Hon. Joseph A. Chapleau, Secretary of State. Hon. J. H. Pope, Minister of Agriculture. Hon. Mackenzie Bowell, Minister of Customs. Hon. A. W. McLellan, Minister of Marine and Fisheries. Hon. John Costigan, Minister of Inland Revenue. Hon. Sir Alex. Campbell, Minister of Justice. Hon. Frank Smith, President of the Council. Hon. D. L. McPherson, Minister of Interior. Hon. Mr. Miller, Speaker of the Senate (without portfolio).

MEMBERS OF THE SENATE FOR THE PROVINCE OF NEW BRUNSWICK.—Hon. Amos Edwin Botsford, Westmorland; Hon. Wm. Hunter Odell, Fredericton; Hon. David Wark, Richibucto; Hon. John Ferguson, Bathurst; Hon. John Boyd, St. John; Hon. Abner Reid McLellan, Hopewell; Hon. John Glasier, Sunbury; Hon. James Dever, St. John; Hon. William Muirhead, Chatham; Hon. J. D. Lewin, St. John.

MEMBERS OF THE HOUSE OF COMMONS FOR THE PROVINCE OF NEW BRUNSWICK.—Albert, J. Wallace; Carleton, David Irvine; Charlotte, A. H. Gilmour; Gloucester, Kennedy F. Burns; Kent, P. A. Landry; Kings, Geo. E. Foster; Northumberland, Hon. P. Mitchell; Queens, G. G. King; Restigouche, J. Moffat; St. John (city), Hon. Sir S. L. Tilley; St. John (city and county), Hon. Isaac Burpee and C. W. Weldon; Sunbury, Charles Burpee; Victoria, John Costigan; Westmorland, Josiah Wood; York, Thomas Temple.

- His Honor Hon. J. B. ROBINSON, Lieutenant-Governor of the Province of Ontario.
- His Honor Hon. LOUIS FRANCOIS RODERIQUE MASSON, Lieutenant-Governor of the Province of Quebec.
- His Honor Hon. MATTHEW E. RICHEY, Lieutenant-Governor of the Province of Nova Scotia.
- His Honor Hon. ROBERT DUNCAN WILMOT, Lieutenant-Governor of the Province of New Brunswick.
- His Honor Hon. A. A. McDONALD, Lieutenant-Governor of Prince Edward Island.
- His Honor Hon. JOSEPH E. CAUCHON, Lieutenant-Governor of Manitoba.
- His Honor Hon. C. F. CORNWALL, Lieutenant-Governor of British Columbia.
- His Honor Hon. E. DEWDNEY, Lieutenant-Governor of the North-West Territories.

PROVINCE OF NEW BRUNSWICK.

His Honor the Hon. ROBERT DUNCAN WILMOT, Lieutenant-Governor of the Province of New Brunswick.

Henry Wilmot, Esq., Private Secretary to the Lieut.-Governor.
 Captain Alfred F. Street, Aide-de Camp.

EXECUTIVE COUNCIL.

Hon. Thos. G. Gillespie, President.

Hon. David McLellan, Provincial Secretary; Hon. A. G. Blair, Premier, Attorney-General; Hon. James Mitchell, Surveyor-General; Hon. P. G. Ryan, Chief Commissioner Board of Works; Hon. Robert J. Ritchie, Solicitor-General; Hon. Dr. Vail, Hon. Gains S. Turner and Hon. A. Harrison, without office.

LEGISLATIVE COUNCIL.

Hon. D. Hanington, President.

Hon. William Hamilton, Hon. D. Hanington, Hon. John Lewis, Hon. Thomas R. Jones, Hon. C. McInerney, Hon. Archibald Harrison, Hon. John Flewelling, Hon. James Ryan, Hon. Robert Robinson, Hon. W. B. Beveridge, Hon. A. F. Randolph, Hon. A. A. Davidson, Hon. A. D. Richard, Hon. James Holly.

OFFICERS.—George Botsford, Esq., Clerk; J. H. Phair, Esq., Assistant Clerk; James White, Esq., Engrossing Clerk; Henry G. C. Wetmore, Esq., Legislative Librarian; John Perks, Usher of the Black Rod; Rev. F. Alexander, Chaplain.

HOUSE OF ASSEMBLY.

Hon. James E. Lynott, Speaker.

County of Albert.—Hon. W. J. Lewis, M. D., Hillsborough; Hon. Gaius Turner, Harvey.

County of Carleton.—George H. White, Centreville; John S. Leighton, Woodstock.

County of Charlotte.—John McAdam, Milltown; Hon. James Mitchell, St. Stephen; Hon. James E. Lynott, St. George; Geo. F. Hibbard, St. George.

County of Gloucester.—Francis J. McManus, Bathurst Village; Hon. Patrick G. Ryan, Caraquet.

County of Kent.—William Wheaton, Richibucto; Hon. J. LaBlanc, St. Mary's.

County of Kings.—Finnemore E. Morton, Sussex; Hon. E. A. Vail, Sussex; G. H. Flewelling, Clifton.

County of Madawaska.—Mathias Nadeau, Middle St. Francis.

County of Northumberland.—M. Adams, Newcastle; William A. Parks, Newcastle; Hon. Thomas F. Gillespie, Chatham; John P. Burchill, Nelson.

County of Queens.—Thomas Hetherington, Johnston; Albert Palmer, Hampstead.

County of Restigouche.—J. Cunard Barberie, Dalhousie; Charles H. Labitais, Dalhousie.

City of Saint John.—John V. Ellis, St. John; Ezekiel McLeod, St. John.

County of St. John.—Hon. David McLellan, Portland, St. John; A. A. Stockton, St. John; Hon. R. J. Ritchie, St. John; William A. Quinton, Fairville.

County of Sunbury.—W. E. Perley, Blissville; Arthur Glasier, Fredericton.

County of Victoria.—Geo. F. Baird, Centre Perth.

County of Westmorland.—Chas. A. Black, M. D., Baie Verte; Hon. D. L. Hanington, Dorchester; John A. Humphrey, Moncton; Amasa E. Killam, Moncton.

County of York.—George Colter, Mouth Keswick; Edward L. Wetmore, Fredericton; Hon. Andrew G. Blair, Fredericton; Frederick P. Thompson, Fredericton.

OFFICERS OF HOUSE OF ASSEMBLY.

George J. Bliss, Esq., Clerk; John Richards, Esq., Assistant Clerk; John B. Grieves, Esq., Sergeant-at-Arms; Rev. Joseph McLeod, Chaplain; C. W. Beckwith and Albert Gregory, Esqs., Engrossing Clerks.

OFFICERS OF THE CROWN.

Hon. David McLellan, Receiver-General and Provincial Secretary; Hon. Andrew G. Blair, Attorney-General; William Jack, Esq., Advocate-General; William Henry Tuck, D. C. L., Clerk of the Crown; James S. Beek, Esq., Auditor-General; R. W.

Tibbitts, Esq., Deputy Provincial Secretary and Deputy Receiver-General; Andrew Inches, Esq., Deputy Surveyor-General.

Queens Counsel.—Hon. Charles N. Skinner, David S. Kerr, James J. Kaye, Lewis P. Fisher, G. S. Grimmer, B. Lester Peters, William Jack, Wm. H. Tuck, Charles W. Weldon, F. E. Barker, Allan Davidson, Samuel Thompson, Theophilus DesBrisay, Wm. James Gilbert, George G. Gilbert, R. Hutchinson, B. R. Stephenson, D. L. Hanington, C. H. B. Fisher, E. L. Wetmore, P. A. Landry, E. McLeod and F. E. Morton, Esquires.

Consuls and Consular Agents.

Darius B. Warner, United States Consul at the Port of St. John. Ezra W. Gale, Vice-Consul and Deputy.

United States Consular Agents.—Benjamin Randall, St. George. Geo. F. Stickney, St. Andrews; Spanford Barker, Fredericton; Walter T. Townshead, Woodstock; R. R. Call, Newcastle. Mir.; G. F. Hoben, McAdam Junction; Wm. F. Alexander, Grand Manan; Paul Lange, St. Stephen.

Robert Thompson, Jr., Consul for North German Empire, for the Counties of St. John, Charlotte, Westmorland and Albert.

Alexander Morrison, Consul German Empire for Restigouche, Kent, Northumberland and Gloucester.

J. H. Thomson, Royal Vice-Consul for Hungary and Austria.

Willia Thomson, Vice-Consul at St. John for Sweden and Norway.

W. J. M. ... ington, Vice-Consul at Shediac for Sweden and Norway.

Rich Hutchison, do. Miramichi do. do.

Robert Hutchison, do. Restigouche do. do.

John Ferguson, do. Bathurst do. do.

J. H. Scammell, Vice-Consul, Chili and Peru, St. John.

George Carvill, Consul for France, St. John.

Henry Jack, Vice-Consular Agent for Spain at St. John, N. B.

W. B. Morris, Consular Agent for Spain at St. Andrews.

Daniel Brown, Consular Agent for Spain at St. Stephen.

F. O. Allison, Portuguese Consul at St. John, N. B.

James Macgregor Grant, Consul of the Netherlands, St. John.

Commissioners for taking Affidavits, Acknowledgements, Depositions, &c., for the Courts in the Province of New Brunswick.—John M. Chisholm, Halifax, N. S., and Chas. Reynolds, Halifax, N. S. Thos. Kelly, Esq., Summerside, P. E. I. W. H. Beatty, Esq., Province of Ontario. John M. M. Duff, Esq., Montreal. John Taylor, Esq., Montreal. George R. Lockie, Esq., Montreal. Joseph Elezard Pouilot, Esq., Frazerville, P. Q. William Simpson Walker, Esquire, Montreal. Geo H. Mullin, Esq., Office—17 State Street, Boston, Mass. Stillman B. Allan Esq., Boston, Mass. Joseph A. Harris, Esq., No. 7 Court Street, Boston. John W. Lowe, Esq., Boston. C. O'Connor, Esq., Manchester, New Hampshire. Joseph Brainan, Esq., New York. Harry Pollock, No. 47 Gresham House, London, Eng.

Commissioner of Deeds, &c., for Nova Scotia.—A. H. DeMill, Esq., Barrister, St. John.

Commissioner of Deeds, &c., for Quebec.—Henry W. Frith, Esq., Barrister, St. John.

Commissioners for Massachusetts.—John Kerr and Chas. L. Richards, Esquires.

Commissioners under Chapter 33, Consolidated Statutes.—George W. Morse, of Boston; Theophilus H. Oliver, Quebec; Charles A. Hanson, of Montreal, and William S. Pettigrew, of Chicago.

Commissioner for the State of Pennsylvania.—Thomas J. Hunt.

Commissioner for the State New York.—Warwick Wickam Street.

COURTS.

SUPREME COURT OF JUDICATURE.

Chief Justice.—Hon. John C. Allen, 13th October, 1875.

Justices.—Hon John W. Weldon, 30th November, 1865; Hon A. Rainsford Wetmore, 25th May, 1870; Hon. Acalus L. Palmer, Judge in Equity, May 30th, 1879; Hon. G. E. King, December, 1880; Hon. John James Fraser, January, 1883.

William H. Tuck, Esquire, Clerk of the Crown; T. Carleton Allen, Esquire, Clerk of the Pleas and Clerk in Equity.

COURTS FOR THE PROBATE OF WILLS, AND GRANTING ADMINISTRATIONS.

Charles N. Skinner, Judge of Probates.

The Probate Court for the City and County of St. John, is held every Friday at three o'clock at the Registry Office; and the like Court in the other Counties of the Province, is held at the times specially appointed by the respective Judges.

COURT OF DIVORCE AND MATRIMONIAL CAUSES.

Honorable A. R. Wetmore, Judge; F. A. H. Straton, Esq., Registrar.

COURT OF VICE ADMIRALTY.

Hon. Chas. Watters, Judge and Commissary; B. Lester Peters, Esquire, Deputy Judge and Commissary; William Jack, Esquire, Advocate General; A. A. Stockton, Esq., Registrar and Scribe; G. Sidney Smith, B. L. Peters, Q.C., and Alfred E. Oulton, Esquires, *Surrogates*. Thos. C. Humbert, Marshal.

The "RELIGIOUS INTELLIGENCER."

An Evangelical Family Newspaper for New Brunswick and Nova Scotia.

TERMS: \$2 a Year, in Advance.

REV. JOS. McLEOD, - - Editor,

FREDERICTON, N. B.

ROLL OF BARRISTERS AND ATTORNEYS.

[OBSERVE.—Those whose names are printed in Italics are either not residing or not practising in this Province.]

NAMES.	Admitted Attorney.	Admitted Barrister.	Residence.
William Carman,	15 Oct., 25	5 Feb., 28	Fredericton.
Richard Carman,	16 Oct., 30	17 do., 32	Chatham.
Charles A. Harding,	11 Feb., 32	11 Feb., 31	Gagetown.
William Jack, Q. C.,	13 Oct., 34	9 Feb., 35	Saint John.
George F. H. Minchin,	do. do	16 Oct., 34	Fredericton.
Samuel Gay Morse,	do. do	9 Feb., 37	Hopewell.
<i>Robert Barry Dickey,</i>	7 Feb., 1835	7 do., 35	Nova Scotia.
<i>Hon. W. Hunter Odell, A. B.</i>	18 July, 1835	8 Feb., 38	Fredericton.
Stephen H. Hitchings,	do. do.	12 Oct., 37	Saint Stephen.
Christopher Milner,	17 Oct., do.	do. do.	Dorchester.
David Shank Kerr, Q. C.,	17 Oct. 1836	12 Oct. 1837	Saint John.
David Lewis Dibblee, A. B.,	6 Feb., 36	11 Feb., 37	Woodstock.
<i>James White Peters, A. B.</i>	11 Feb., 36	do. do.	Saint John.
George Botsford,	11 Feb., 1837	11 Feb., 1837	Fredericton.
<i>William Botsford Chandler,</i>	17 June, 37	3 Feb., 42	Arichat, C. B.
<i>John D. Kinnear,</i>	14 Oct., 37	14 Oct., 37	Nova Scotia.
Martin Bent Palmer,	10 Feb., 38	6 Feb., 40	Hopewell.
Francis A. H. Straton,	13 Oct., 38	13 Oct., do	Fredericton.
James Stanley Morse,	9 Feb., 39	4 Feb., 41	Restigouche.
Theophilus DesBrisay, Q. C.	do do	do do	Bathurst.
<i>William Tyng Peters,</i>	13 June, 40	16 June, do	Kings Co.
<i>Andrew C. Black,</i>	17 Oct., 40	13 Oct., do	Saint John
<i>James A. Harding,</i>	do do	do do	Saint John.
Allan A. Davidson, Q. C.,	17 Oct. 40	13 Oct., 42	Newcastle.
James Peters Wetmore,	do do	do do	Fredericton.
<i>Thomas T. Wyer,</i>	17 Oct., 40	13 Oct., 42	
James J. Kaye, Q. C.,	4 Feb., 41	9 Feb., 43	Saint John.
Edward H. Wilmot, A. M.,	14 Oct., 41	13 Oct., 42	Fredericton.
Lewis P. Fisher, Q. C.,	18 June, do	17 June, do	Woodstock.
<i>William M. Howe,</i>	13 Oct., 41	13 Oct., 42	P. E. Island.
Charles Doherty,	13 Oct., do	13 Oct., 43	Saint John.
<i>Thomas C. Chapman,</i>	9 Feb., 43	6 Feb., 45	Dorchester.
William James Gilbert,	12 Oct., do	16 Oct., do	Shediac.
George Otty,	13 June, 44	15 Oct., do	Hampton.
<i>James Odell, A. B.,</i>	6 Feb., 45	5 Feb., 46	Nova Scotia
Thomas W. Bliss,	6 Feb., 45	17 June, 48	Richibucto.
<i>Douglas B. Stevens,</i>	12 Oct., 1845	14 Oct., 1847	United States.
<i>Samuel B. Davidson,</i>	do do	do do	California.
John Henry Phair,	16 Oct., 1845	14 Oct., 1847	Fredericton.
<i>George Hare,</i>	5 Feb., 46	3 Feb., 45	Saint John.
<i>Albert T. D. McElmen,</i>	do do	do do	Brit. Columbia
James R. Curry,	11 June, 46	13 June, 48	Gagetown.
<i>William Henry Hatheway,</i>	15 Oct., do	13 Oct. do	Saint John.
<i>Ward Chipman Drury, A. B.,</i>	do do	14 do 47	do.
Samuel Thomson, Q. C.,	16 Oct., 46	12 Oct., 48	Newcastle.
George J. Bliss,	4 Feb., 47	10 Feb., 49	Fredericton.
<i>Frederick Coster,</i>	10 June, 47	15 June, do.	Australia.

Frith, Esq.,

L. Richards,

tes.—George

A. Hanson,

J. Hunt.

kam Street.

1865; Hon

L. Palmer,

December,

cton Allen.

NISTRATIONS.

ohn, is held

nd the like

ames specially

g., Registrar.

ers, Esquire,

vocate Gen-

dney Smith,

ates. Thos.

NCER."

ew Bruins-

itor,

NAMES.	Admitted Attorney.	Admitted Barrister.	Residence.
<i>William H. Buckerfield</i> ,	do	do	Westmorland.
G. Skeffington Grimmer, Q.C.	14 Oct.,	do Oct.,	49 St. Stephen.
Henry W. Frith,	do	do do	do Saint John.
<i>Hon. Peter Mitchell</i> ,	do	do do	do Montreal.
Geo. G. Giloert, A. ., Q. C.,	do	47 12 Oct.,	48 Saint John.
<i>Edward Jack</i> ,	14 Oct.,	47 13 June,	50 Fredericton.
B. Lester Peters, Q. C.,	12 Oct.,	48 Oct.,	50 Saint John.
<i>Daniel Ferguson</i> ,	7 Feb.,	50 7 Feb.,	52 Chatham.
Edward B. Chandler,	do	do 10 April,	51 Dorchester.
John C. Winslow,	13 June,	50 Feb.,	58 Woodstock.
William W. Street, A. B.,	do	do 12 June,	51 Fredericton.
Robert Hutchinson,	Oct.,	50 Oct.,	52 Richibucto.
<i>Benjamin G. Gray, A. B.</i> ,	do	do 27 Oct.,	51 Halifax, N. S
Lewis J. Almon,	Oct.,	50 27 Oct.,	51 Saint John.
D. Gustavus MacLauchlan,	12 June,	51 10 June,	53 Bathurst.
Charles W. Weldon, Q. C.,	Oct.,	51 Oct.,	52 Saint John.
Alexander Ballentine,	7 Feb.,	52 Oct.,	55 Saint John.
<i>Hurd Peters, M. A.</i> ,	10 June,	do June,	53 do.
<i>William P. Dole, A. B.</i> ,	do	do do	do do.
John L. Marsh, Jun., A. B.,	April,	53 Oct.,	54 Fredericton.
William Henry Tuck, Q. C.,	13 Oct.,	do do	55 Saint John.
Charles J. Sayre,	Feb.,	54 June	56 Richibucto.
<i>George Frederick Hill</i> ,	April,	do	St. Stephen.
Joseph B. Peck,	Oct.,	56 Oct.,	58 Dorchester.
<i>James E. Macshane</i> ,	do	do do	do Halifax.
Charles E. Knapp,	Feb.,	53 Feb.,	60 Dorchester.
Charles N. Skinner, Q. C.,	June,	do June,	do Saint John.
George Sidney Smith, A. B.,	14 Oct.,	do 3 Oct.,	59 Saint John.
Daniel L. Hanington, Q. C.,	June,	59 June	61 Dorchester.
Benj. R. Stevenson, A. B., Q. C.,	do	do do	60 St. Andrews.
Henry Bartlett Rainsford,	1 April,	60 do	62 Fredericton.
John Augustus Wright, A. B.	1 April,	60 do	61 Saint John.
T. Gray Merritt,	June,	60 19 Oct.,	69 Saint John.
F. E. Barker, D.C.L., Q. C.,	do	do June,	61 do.
Charles Allison Peck,	April,	do June,	63 Hopewell.
William Munson Jarvis,	April	do April,	60 Saint John.
Joseph C. Barberie,	Oct.,	do 19 Oct.,	do Dalhousie.
Charles H. B. Fisher, Q. C.,	Oct.,	60 14 Oct.,	64 Fredericton.
<i>John Gratton Clifford</i> ,	19 do	do 14 do	64 United States.
A. Rankin Bedell, A. B.,	9 Feb.,	63 6 Feb.,	64 Saint John.
Thomas A. Welling,	16 April,	do	Shediac.
Edw. L. Wetmore, A. B., Q. C.	12 June,	63 7 June,	64 Fredericton.
William M. Connell, LL. B.,	12 June,	63 16 June,	65 Woodstock.
George F. Gregory,	do	do do	do Fredericton.
T. Barclay Robinson, A. B.,	do	do 16 do	64 do.
Caleb Richardson,	19 Oct ,	63 13 Oct.,	66 Richibucto.
<i>Patrick E. Sweeney</i> ,	do	do	Aroostook,
Finnemore E. Morton, Q. C.,	do	do 13 Oct.,	65 Sussex Vale.
Lewis A. Mills,	19 Oct.,	63 19 Oct.,	66 St. Stephen.
James F. McManus,	13 Oct.,	6 11 Feb.,	66 Fredericton.
Alfred Henry DeMilt, A. M.,	11 do	do 11 Feb.,	65 Saint John.
H. Lawrance Sturdee, A. M.,	17 June,	64 June,	65 do.
Silas Alward, M. A.,	15 Oct.,	64 13 Oct.	do do.

Residence.	NAMES.	Admitted Attorney.	Admitted Barrister.	Residence.
Westmorland.	<i>Peter Millar,</i>	15 Oct., 64	April, 66	Ottawa.
St. Stephen.	<i>Robert Brooks Peters,</i>	do do	do	Australia.
Saint John.	Edwin Byron Winslow,	11 Feb., 64	8 Feb., 67	Fredericton.
Montreal.	Robert Caie,	do do	8 July, do	Richibucto.
Saint John.	<i>Thomas Lewis Harrison, A. B.</i>	do do	do	United States.
Fredericton.	Andrew G. Blair,	13 April, 65	April, 67	Fredericton.
Saint John.	<i>Alfred F. Street,</i>	do do	do do	do.
Chatham.	George McSorley,	do do	do do	Saint John.
Dorchester.	James G. Forbes,	13 April, 65	10 April, 67	Saint John.
Woodstock.	A. C. Fairweather.	do do	do do	do.
Fredericton.	Frederick W. Stockton,	13 Oct. 65	10 June, 70	Sussex.
Richibucto.	<i>Walter James Kilner,</i>	do do	Oct., 67	Toronto.
Halifax, N. S.	Robert J. Ritchie,	14 do do	16 Oct., 67	Saint John.
Saint John.	<i>Robert Matthew, A. M.,</i>	14 Oct., 65	do	New York.
Bathurst.	<i>Stanley Boyd,</i>	16 do do	do	do.
Saint John.	Allan Alfred Peck,	16 April, do	do	Hopewell.
Saint John.	Randolph Ketchum Jones,	15 June, do	11 Oct., 67	Woodstock.
do.	Isaac Allen Jack, D.C.L.	12 Oct., do	12 Oct., 67	Saint John.
do.	<i>James Hannay,</i>	15 Oct., do	11 Oct., 67	Montreal.
Fredericton.	<i>John P. Hudson,</i>	do do	do	New York.
Saint John.	<i>Israel S. Gross,</i>	do do	15 Oct., 67	United States.
Richibucto.	Daniel Jordan,	9 Feb. 65	10 Feb., 68	Fredericton.
St. Stephen.	Josiah Wood,	9 Feb., 65	do	Dorchester.
Dorchester.	Alfred E. Oulton,	17 June, do	11 June, 68	do.
Halifax.	Augustus H. Hamington,	do do	do do	Saint John.
Dorchester.	Gilbert R. Pugsley, LL.B.,	June 67	11 June 68	Saint John.
Saint John.	Jeremiah Travis, LL.B.	11 June 67	June 68	Manitoba.
Saint John.	Alfred A. Stockton, A. M.,	do do	14 do 68	Saint John.
Dorchester.	Michael Adams,	14 Oct., 67	14 Oct., do	Newcastle.
St. Andrews.	Charles W. Beckwith,	14 Oct., 67	14 Oct., 68	Fredericton.
Fredericton.	Ezekiel McLeod, LL.B., Q.C.,	do do	10 Oct., 68	Saint John.
Saint John.	R. Chipman Skinner,	10 Feb., 68	10 June, 69	do
do.	Thomas Milledge, M. A.	10 Feb., 68	9 June, 69	Saint John.
Hopewell.	George Fred'k. Fisher,	10 Feb., 68	8 Feb., 69	Fredericton.
Saint John.	Alex. W. Baird,	do do	9 June, 69	Stagetown.
Haliboutie.	Stephen B. Appleby,	19 Oct., 68	14 Oct., 69	Woodstock.
Fredericton.	Charles H. Lugin, A. B.	do do	23 April, 70	Fredericton.
United States.	George H. Steadman,	11 Feb., 69	do	Moncton.
Saint John.	<i>William B. McSweeney,</i>	21 April, 69	12 April, 70	Halifax.
Mediac.	William C. Milner,	do do	15 June, 70	Sackville.
Fredericton.	Daniel C. Courser, LL.B.	19 June, 69	15 Jun., 70	Woodstock.
Woodstock.	L. Richmond Harrison, A. B.	21 Oct., 69	11 Oct., 70	Saint John.
Fredericton.	Charles A. Stockton, LL. B.	do do	do do	do.
do.	James D. Phinney, A. B.	do do	do do	Richibucto.
Richibucto.	John Russell Armstrong,	21 Oct. 69	11 Oct., 70	Saint John.
Woodstock.	John Kerr,	do do	do do	do.
Sussex Vale.	<i>George H. Mullin, LL. B.,</i>	do do	do do	Boston.
Fredericton.	<i>Alex. Slason Thompson,</i>	9 Feb., 70	8 Feb., 71	Fredericton.
Saint John.	Edward R. Gregory, LL. B.,	9 Feb., 70	8 Feb., 71	Port'nt, St. J.
do.	Montesquieu McDonald,	22 June, do	15 June, 71	Saint John.
do.	John Willet,	22 Oct., do	12 Oct., 71	do.
do.	Thomas W. Peters, LL.B.	do do	do do	do.
do.	Pierre A. Landry, Q. C.,	do do	do do	Dorchester.

NAMES.	Admitted Attorney.	Admitted Barrister.	Residence.
Lemuel J. Tweedie,	22 Oct., 70	12 Oct., 71	Newcastle.
James Mitchell, A. M.	do do	do do	St. Stephen.
James G. Stevens, Jr., A. B.,	do do	do do	do.
Henry Hilyard, LL.B.,	18 Feb., 71	20 Feb., 72	Saint John.
Robert O. Stockton, LL. B.	do do	8 April, do	St. John.
Edward T. C. Knowles,	do do	20 Feb., do	Saint John.
Melbourne McMonagle,	do do	do do	St. Stephen.
Barry R. Plant,	do do	do do	Madawaska.
A. Rainsford Balloch,	do do	do do	do.
Robert A. Borden, A. B.,	22 June, 71	27 June, 72	Moncton.
George W. Burbidge, A. M.,	do do	do do	Ottawa.
William Pugsley, A. B.,	do do	do do	Saint John.
Charles Abner Macdonald, ..	28 Oct., do	24 Oct., 72	do.
William B. Wallace,	20 June, 72	28 June, 73	do.
Allen Otty Earle,	25 Oct., do	27 Oct., 73	do.
Philip Palmer,	29 Feb., 73	27 June, 74	do.
Caleb T. Fox,	do do	3 Feb., 75	United States.
Leander A. White,	do do	27 June, 74	do
J. Arthur Fairweather,	do do	Saint John.
William H. Dickson,	1 June, do	United States.
James Alred Vanwart, A. M.,	1 Nov. 73	3 Feb 75	Fredericton.
Wesley Vanwart, A. M.,	do do	do do	do.
George F. Baird,	13 Feb., 74	13 Feb., 75	Saint John.
George A. Henderson,	do do	do do	do.
Thomas Medley Wetmore	13 Feb., 74	13 Feb., 75	Gagetown.
George Bliss Seely,	do do	do do	Saint John.
Allison B. Connell, LL.B., ..	20 April 74	19 Oct., do	Woodstock.
Henry Turner,	do do	Saint John.
George E. Fairweather,	20 June 74	26 June, 75	do.
George B. Fraser,	20 June, 74	3 Feb., 75	Chatham.
James A. Belyea,	do do	20 Oct., do	Saint John.
James L. Kerr,	do do	do do	do.
Thos. Carleton Allen, LL.B.,	22 Oct., 74	23 Oct., 75	Fredericton.
Robert Barry Smith,	22 Oct., 74	23 Oct., 75	Moncton.
Joseph Howe Dickson,	do do	21 Oct., 75	Dorchester.
Frederick Herbert McKiel, ...	do do	22 Oct., 75	Saint John.
Hugh Havelock McLean,	13 Feb., 75	14 Feb., 76	Saint John.
Henry A. Forster,	do do	10 April, 84	Shediac.
Richard F. Quigley, LL.B., ..	do do	14 Feb., 76	Saint John.
Miles B. Dixon,	23 April, do	24 April, do	do.
William A. Park,	do do	do do	Newcastle.
Michael Samuel Benson,	18 June, 75	14 Oct.,	Chatham.
Ed. Perley Williston, A. B., ..	do do	19 June, do	Newcastle.
John Black,	22 Oct., 75	24 Oct., 76	Fredericton.
Humphrey Gilbert,	do do	do do	Moncton.
Thomas H. McMillan,	do do	9 Feb., 77	St. John.
Clarence W. Treadwell,	do do	do do	Ottawa.
William A. Russell,	do do	24 Oct., 76	Shediac.
John H. Cother,	2 Feb., 76	8 Feb., 77	Saint John.
Harvey Atkinson,	11 Feb., 76	12 do do	Moncton.
George Herbert Lee, A.M.	do do	13 do do	St. John.
George Otty Dickson Otty, ...	do do	12 do do	do
William Watson Allen,	do do	do do	do.

Residence.	NAMES.	Admitted Attorney.	Admitted Barrister.	Residence.
Newcastle.	Andrew H. Johnson,	do	do	Chatham.
St. Stephen.	George C. Coster,	20 April, 76	21 April, 77	St. John.
do.	Amon A. Wilson,	do	do	do.
Saint John.	Charles H. Masters,	do	do	St. John.
St. John.	John D. Williams,	21 Oct., 76	7 Feb., 78	do.
Saint John.	Chipman A. Steeves,	do	19 June, do	Moncton.
St. Stephen.	Joseph A. Harris,	do	do	Boston, Mass.
Madawaska.	Charles A. Palmer,	do	23 Oct., 77	St. John.
do.	W. B. Chandler, L.L.B.	do	do	St. John.
Moncton.	William Wilson,	do	do	Fredericton.
Ottawa.	R. A. Lawlor,	Feb., 77	16 Feb., 78	Newcastle.
Saint John.	W. W. Wells,	May, 77	20 April, do	Dorchester.
do.	William A. Trueman,	21 June 77	22 June, do	Sackville.
do.	William F. Keirtson,	do	12 April, 79	Grand Falls.
do.	Henry R. Emmerson,	18 Oct., do	23 Oct., 78	Dorchester.
United States.	Albert S. White,	19 Oct., 77	24 do do	Sussex.
do.	Stephen Rand,	do	12 Feb., 80	St. John.
Saint John.	E. H. McAlpine,	April, 78	19 April, 79	do.
United States.	A. E. McLeod,	June, 78	18 June, 79	Sussex.
Fredericton.	Charles O'Donnell,	do	18 do 79	United States.
do.	R. P. McGivern, Jr., A. M.,	do	24 April, 80	St. John.
Saint John.	James Ambrose Hannah, ...	19 do 78	United States.
do.	Robert McLeod,	30 Oct., 78	30 Oct., 79	St. John.
Fredericton.	Dennis B. Gallagher,	17 April, do	10 June, 80	Andover.
Fredericton.	John McAlister,	24 do do	24 April 80	Canpbellton.
Woodstock.	Edmund George Kaye,	do do	79 do do	St. John.
Saint John.	George P. Thomas,	do do	12 April, 83	Moncton.
do.	Adam A. Rankine,	do do	Moncton.
Chatham.	Francis J. Duffy,	do do	24 April, 80	U. States.
Saint John.	John T. Harrington,	20 June, do	Chatham.
do.	Narcisse A. Landry, L.L.B.	20 June, 79	4 Feb., 81	Bathurst.
Fredericton.	Ambrose D. Richard, L.L.B.	do do	Dorchester.
Moncton.	Henry A. Powell, B. A.	20 June, do	24 June, 80	Sackville.
Dorchester.	George V. McInerney, L.L.B.	do do	do do	Richibucto.
Saint John.	T. Swayne DesBrisay,	18 Oct., 79	20 Oct., 80	Bathurst.
Saint John.	William Hazen,	22 do do	25 June, 81	St. John.
Shediac.	John E. Costigan,	do do	19 Feb., 81	N. W. Ter.
Saint John.	Williamson Fisher, L.L.B..	do do	23 Oct., 80	Woodstock.
do.	Henry H. James,	do do	12 Oct., 81	Buctouche.
Newcastle.	Havelock Coy, A. M.,	29 Oct., 79	4 Feb., 81	Fredericton.
Chatham.	James Devlin,	12 Feb., 80	14 Feb., 81	St. John.
Newcastle.	James P. Mitchell,	do do	14 Feb., 81	Winnipeg.
Fredericton.	John E. Malby,	do do	14 Feb., 81	Winnipeg.
Moncton.	William A. Quinn,	24 April, 80	26 April, 81	Fredericton.
St. John.	Fenwick W. Travis,	17 June do	23 June, 81	St. John.
Ottawa.	Arthur I. Trueuan, M. A.,	do do	21 June, 81	do.
Shediac.	George A. Davis, L.L.B., ...	17 June, 80	12 Oct., 81	St. John.
Saint John.	Richard B. Adams, L.L.B.,	do do	15 April 82	Chatham.
Moncton.	Allan A. Davidson, jr., ...	23 do do	25 June, 81	Newcastle.
St. John.	Hiram G. Betts,	23 Oct, 80	25 Oct., 81	St. John.
do.	W. C. Hazen Grimmer,	do do	do do	St. Andrews.
do.	James Kay,	do do	Shediac.
	David Tapley,	do do	25 Oct., 81	Portl'd, St. J.

NAMES.	Admitted Attorney.	Admitted Barrister.	Residence.
R. H. Davis,	14 Feb., 81	23 Feb., 82	Andover.
William E. Russel,	do	do	Fredericton.
James Straton,	do	24 Feb., 82	St. John.
William D. McLeod,	do	do	U. States.
John J. Forest,	23 April, 81	15 June, 82	Saint John.
David J. Welsh,	16 June, 81	do	Moncton.
Abraham B. Walker, LL.B.	do	29 June, 82	St. John.
Frank H. Tuck,	17 June, 81	do	do
Charles E. Sumner, LL.B.	23 June, 81	do	Moncton.
Robert Beckwith,	do	29 June, 82	Dorchester.
F. W. Emerson, A.B., LL.B.	17 Oct., 81	8 Feb., 83	Dorchester.
R. S. LeBert Tweedie,	do	do	Hampton.
Jas. Archibald Milligan, AE.	19 do	do	St. John.
Warren C. Winslow,	9 Feb., 82	22 Feb., 83	Chatham.
George W. Allen, A. M.	do	do	83 Saint John.
Robert Murray, jr.,	15 do	12 April, 84	Westmorl'd.
Lemuel Allan Curry, M. A.	17 April	26 do	St. John.
Dougald Stewart Hutchison,	do	do	Newcastle,
Spurgeon Wortman,	do	26 Oct., 84	Moncton.
Clifford B. Deacon,	do	do	Winnipeg.
Frederick Clarence Raud, ..	do	26 April, 84	Nova Scotia.
Wm. Murray,	do	26 do	Campbellton.
Thomas A. Kinnear,	do	1 June, 83	Shediac.
J. DeVeber Neales,	do	do	Manitoba.
A. Lewis Belyea,	do	26 April, 83	Fredericton.
Josiah A. Murphy,	do	26 do	Woodstock.
Daniel McIntyre,	18 do	do	Winnipeg.
John F. Ashe,	do	26 April, 83	St. John.
Albert J. Gregory,	28 June	28 do	Fredericton.
Daniel Mullin,	do	28 do	St. John.
Jeremiah Hayes Barry,	do	28 June, 84	Fredericton.
J. Douglas Hazen,	do	28 do	do
Allen Wilmot Chapman,	29 do	12 do	84 Dorchester.
Mariner George Teed,	do	12 do	do
John Louis Carleton,	18 Oct., 82	25 Oct., 84	St. John.
John N. W. Winslow,	do	7 Feb., 84	Woodstock.
William P. Sayre,	do	do	Richibucto.
Herbert E. Wardroper,	do	7 Feb., 84	St. John.
Isaac H. Hallett,	do	7 do	Sussex.
James T. Sharkey,	do	7 Feb., 84	Fredericton.
William H. Chapman,	20 do	10 April, 84	Dorchester.
A. J. Chapman, A.B. LL.B.	do	16 Oct., 84	do
David Grant, LL.B.	do	16 do	do
Melville N. Cockburn,	8 Feb., 83	21 Feb., 84	St. Andrews.
Samuel J. Jenkins, A.B.	do	21 do	St. John.
John T. T. Hartt,	16 April, 83	24 April, 84	St. John.
John M. O'Brien, B. A.	do	do	Bathurst.
James M. Knight,	do	do	Moncton.
William A. Ewing,	do	24 April, 84	St. John.
Edouard Girouard,	do	do	Moncton.
Fred. V. Wedderburn, LL.D.	do	24 April, 84	St. John.
James A. Freeze,	do	21 do	Fredericton.
Charles I. Richards,	18 do	12 June, 84	St. John.

Residence.

Andover.
Frederickton.
St. John.
J. States.
Saint John.
Moncton.
St. John.
do
Moncton
Dorchester.
Dorchester.
Lampton.
St. John.
Chatham.
Saint John.
Westmorl'd.
St. John.
Newcastle,
Moncton.
Winnipeg.
Nova Scotia.
Campbellton.
Shediac.
Manitoba.
Frederickton.
Woodstock.
Winnipeg.
St. John.
Frederickton.
St. John.
Frederickton.
do
Dorchester.
do
St. John.
Woodstock.
Richibucto.
St. John.
Sussex.
Frederickton.
Dorchester.
do
do
Andrews.
St. John.
St. John.
St. John.
Moncton.
St. John.
Frederickton.
St. John.

NAMES.	Admitted Attorney.	Admitted Barrister.	Residence.
Leonard Allison,	14 June	do	Sussex.
Clarence H. Ferguson,	13 Oct.,	83	Saint John.
D. McLeod Vince, L. L. B.,	do	do	Woodstock.
Alex. Straton,	do	do	Saint John.
Chas. J. Thomson,	do	do	New'tle, N. B.
Robt. Rankin Ritchie,	do	do	Saint John.
James W. McCreedy, B.A.,	7 Feb.,	84
John P. Lawrence, B.A.	9 do	do
Joseph S. Mathews,	16 April,	84	Saint John.
John M. Stephens,	25 do	do
Charles J. Coster,	12 June,	84	Saint John.
Joseph H. Yeomans,	14 do	do
Frank A. Bennett,	14 Oct.,	81	Saint John.
Francis B. Gregory,
Robert W. Hewson,
Allen W. Bray,
Henry H. Ayer,
Geo. W. Fowler,
Harrison A. McKeown,
Thomas H. Wel ing,
Benjamin S. Palmer,
Isaac H. Hallet,

ECCLESIASTICAL.

THE CHURCH OF ENGLAND.

BISHOP—The Most Rev. John Medley, D.D., Metropolitan of Canada.
Frederickton.

COADJUTOR BISHOP—The Right Rev. H. Tully Kingdon, D.D.,
Frederickton.

Almon, Rev. F. H., Rector, Richibucto.	Dobbs, Rev. Oglvie G., Curate, St. Mark, St. John.
Alexander, Rev. F., Sub-Dean, Cathedral, Frederickton, and Missionary at New Maryland.	Dowling, Rev. Theodore E., Rector, Christ Church, St. Stephen.
Armstrong, Rev. George M., Rector, St. Mark, Saint John.	Flewelling, Rev. J. E., Rector, Wicklow.
Armstrong, Rev. W. B., Missionary Grand Falls.	Flewelling, Rev. E. P., Restigouche.
Barber, Rev. H. H., Rector, Shediac.	Forsyth, Rev. David, Rector, Chatham, Dean Rural.
Bliss, Rev. D. M., Rector, Westmorland.	Fowler, Rev. W. LeB., Rector, St. John, Carleton.
Brigstocke, Rev. Canon, Rector St. John, St. John.	Greer, Rev. W., Rector, Burton.
Cresswell, Rev. J. J., Missionary Albert.	Hancock, Rev. W., Rector, Rothesay.
Campbell, Rev. J. R., Dean Rural, Rector, Dorchester.	Hatheway, Rev. C. H., Cambridge.
Covert, Rev. W. S., Rector, Grand Manan.	Hartford, Rev. S. J., Upham.
Cowie, Rev. J. R. DeW., Missionary Waterford.	Hartin, Rev. Thomas, Retired Rector, Canterbury.
Davenport, Rev. J. M., Mission Chapel, Portland, St. John.	Holloway, Rev. H., Missionary, Weldford.
DeVeber, Rev. Canon, Rector, St. Paul, Portland.	Hansen, Rev. Neils M., New Denmark.
	Hiltz, Rev. Augustus F., Rector, Derby.
	Hoyt, Rev. L. A., Rector, Andover, Dean Rural.

Hoadley, Rev. Arthur, Rector, Mone-ton.	Smith, Rev. R. E., Rector, St. George, Rural Dean.
Hanington, Rev. C. P., Missionary, Johnson.	Spike, Rev. Henry M., Rector, Musquash.
Jaffrey, Rev. W., St. Mary's.	Street, Rev. W. H., Rector, Bathurst.
Ketchum, Rev. Canon, D.D., Rector, St. Andrews.	Sterling, Rev. G. H., Rector, Maugerville, Dean Rural.
Lowndes, Rev. A. E. J., Missionary Prince William.	Stevens, Rev. L. G., Rector, Portland, Portland.
Lockward, Rev. J., St. Martins.	Sweet, Rev. J. H. S., Rector, Newcastle.
Mathers, Rev. R., Warden Wiggins' Orphan Asylum.	Saunders, Rev. E. C., Rector, Trinity, St. Stephen.
Medley, Rev. Canon, Rector, Sussex, Dean Rural.	Troop, Rev. G. O., Rector, St. James, Saint John.
Milidge, Rev. J. W., Rector, St. David.	Talbot, Rev. James H., Rector, Springfield.
McKiel, Rev. W. L. B., Bright.	Vroom, Rev. F. W., Richmond.
Montgomery, Rev. H., Rector, Kingsclear.	Walker, Rev. Canon, Hampton.
Neales, Rev. J., Rector, Gagetown.	Warneford, Rev. E. A., Rector, Norton.
Neales, Rev. T., Rector, Woodstock.	Wainwright, Rev. Hastings S., Rector, Kingston.
Neales, Rev. H. H., Rector, Campobello.	Weeks, Rev. A. H., Residence, Westfield.
Newnham, Rev. O. S., Rector, Hampton.	Wetmore, Rev. D. J., Residence, Clifton.
Parlier, Rev. D. B., Rector, Victoria, St. John.	Willis, Rev. Cuthbert, Rector, Peticoeliac.
Pickett, Rev. D. W., Rector, Greenwich.	Wiggins, Rev. Cecil, Rector, Sackville.
Parlee, Rev. H. T., Missionary, Stanley.	Wiggins, Rev. A. V., Rector, Westfield.
Raymond, Rev. W. O., St. Mary's Church, St. Mark, St. John.	Wilkinson, Rev. W. J., Bay du Vin.
Roberts, Rev. G. G., Rector, Fredericton.	
Scovil, Rev. Canon, Ph. D., Residence, Brighton, England.	
Schofield, Rev. George, Rector, Shmonds.	
Shmonds, Rev. R., Residence, Fredericton.	

OFFICERS OF THE DIOCESAN CHURCH SOCIETY.

President, The Right Rev. John, Lord Bishop of Fredericton; Vice-Presidents, The Right Rev. H. Tully Kingdon, D.D., Coadjutor Bishop, Frederick A. Wiggins, Esquire, Hon. Sir Leonard Tilley, C.B., Rev. Canon Scovil, Ph.D., William M. Jarvis, Esquire, Hon. R. D. Wilmot, Lieut.-Governor, Hon. Chief Justice Allen, Rev. G. M. Armstrong, William Carman, H. W. Frith, G. A. Schofield, and Rev. Canon DeVeber; Treasurer, G. E. Fairweather, Esq.; Secretary, Rev. Canon Ketchum, D.D.; Auditors, C. H. Fairweather and G. W. Whitney, Esqs. Executive Committee.—The Officers of the Society, the Clergy, duly qualified, and the following Lay members: G. J. Bliss, E. B. Chandler, R. T. Clinch, T. W. Daniel, George E. Fenety, C. H. Fairweather, A. P. Jippit, R. B. Haddow, C. E. L. Jarvis, J. Black C. A. McDonald, A. H. Hanington, G. R. Parkin, T. Barclay Robinson, C. F. Kinnear, S. L. Wetmore, G. Sidney Smith, R. Peniston Starr, A. A. Sterling, H. L. Sturdee, C. W. Weddon, Hon. Mr. Justice Wetmore, W. B. Scovil, and George W. Whitney, Esqs. Finance Committee—W. M. Jarvis, Chairman; H. W. Frith, Secretary; R. T. Clinch, W. Carman, T. W. Daniel, G. E. Fenety, G. A. Schofield, C. F. Kinnear, G. Sidney Smith, Esqs., and the Treasurer of the Society (ex officio). Board of Home Missions—The Right Reverend the Lord Bishop (ex officio), The Right Reverend the Coadjutor Bishop (ex officio), the Treasurer of the Society (ex officio), the Secretary of the Society (ex officio), Rev. Canon Neales, M. A., Rev. Canon DeVeber, M. A., J. E. Dowling, Rev. Canon Medley, Rev. G. G. Roberts, T. W. Daniel, W. M. Jarvis, H. W. Frith, R. T. Clinch, A. A. Sterling, C. H. Fairweather, Esquires; George A. Schofield, Esq., Secretary. The Clergy Widows' and Orphans' Fund.—H. L. Sturdee, Esq., Secretary.

ROMAN CATHOLIC CLERGYMEN.

IN THE DIOCESE OF SAINT JOHN, NEW BRUNSWICK.

At the Cathedral of the Immaculate Conception, St. John, N.B., The Right Rev. JOHN SWEENEY, D.D., Bishop of St. John. Rev. C. Collins, Rev. John Walsh, Rev. W. Dollard, Rev. John Donovan; Carleton, St. John, Very Rev. T. Connolly, V. G., Rev. Thomas Lavery, Curate; Fredericton, Revs. J. C. McDevitt and J. Walsh; Milltown, Revs. James Quinn and F. Bradley; Woodstock, Rev. John C. Murray, V. G.; Richmond, Rev. W. C. Gaynor; Alma, Albert County, Rev. E. J. McAuley; Moncton, Rev. H. Meahan; Salmon River, Rev. Carl Pricelius; Memramcook, Very Rev. C. Lefebvre, Superior of St. Joseph's College, Rev. Fathers E. L'Abbee, A. Roy, A. Renald, A. LeBlanc, A. D. Cormier; Quaco, Rev. F. H. Collette; Johnsville, Carleton Co., Rev. W. F. Chipman; Petersville, Queens County, Rev. P. Farrel; Saint George, Rev. E. Doyle; Silver Falls Industrial School, St. John, Rev. J. McDevitt; Cape Bald, Rev. P. Bradley and J. Carson; St. Mary, Kent Co., Rev. L. J. N. Ouellet; Bucklebe, Rev. P. X. Michaud and J. Harnott; Kingston, Rev. F. X. Cormier; Barachois, Rev. Father Doucet; Sussex Vale, Kings County, Rev. J. Vereker and W. J. Foley; St. Andrews, Rev. J. O'Flaherty; Cocaigne, Rev. F. Bazoges; Grand Digre, Rev. F. Masse and LeFloch; Fox Creek, Rev. F. Belliveau; Shediac, Rev. Antoine Ouellet; St. Paul, Kent Co. Rev. Jean Hilbert; French Village, York Co. Rev. William O'Leary.

DIOCESE OF CHATHAM.

(Comprising the Northern Half of New Brunswick.)

At the Cathedral, Chatham, the Right Rev. JAMES ROGERS, D.D., Bishop of Chatham, Rev. Thos. J. Bannon, Rev. Henry Joyner, Rev. Jas. Smith; Nelson, Very Rev. Michael Egan, V. G. and Rev. Nicholas Power; Newcastle, Rev. Patrick W. Dixon and Rev. Simon J. Crumley; Renous Bridge, Rev. Thos. Fitzgerald; Bartibogue, Rev. Wm. A. Moriscy; Neguac, Rev. Joseph Theberge; Upper Bay du Vin, Rev. A. A. Boucher; St. Louis, Kent, Rev. Marcellus F. Richards, Rev. W. W. Venner; Richibucto, Rev. E. J. Bannon; St. Charles, Aldoin, Rev. Edmond Pattenau; Bathurst, Rev. H. Doucet; Bathurst Village, Rev. William Varrily; Petit Focher, Rev. John Carter; St. Theresa, Rev. Pere Roberts; Grand An e, Joseph R. Doucet; Caraquet, Very Rev. Thomas F. Barry, V. G., Rev. John F. Maillett; Pokemonche, Rev. Stanislaus J. Doucet; Shippegan, Rev. Joseph Trudelle; Tracadie, Rev. Joseph A. Babineau, Rev. John J. Nugent; St. Isidore, Co. Gloucester, Rev. L. Gagnon; Jacquet River, Rev. Michal Joyce; Charlo, Rev. Theophilus Allard; Dalhousie, Rev. John L. McDonald; St. Hilaire, Madawaska, Rev. Joseph Pelletier; Edmundston, Rev. L. C. Damour; St. Basil, Madawaska, Rev. L. N. Dugall, Rev. Israel Dumont; St. Leonard, Madawaska, Rev. Louis A. Lanuiere; Grand Falls, Rev. John O'Leary.

WESLEYAN METHODIST MINISTERS.

CONFERENCE OF NEW BRUNSWICK AND PRINCE EDWARD ISLAND.

John Read, President.

Richard B. Weddall, A. B., Secretary.

ST. JOHN DISTRICT.

St. John, (Queen Square), Job Shenton; George B. Payson, Supernumary; *St. John*, (Centenary), William Dobson; Henry Daniel, J. R. Narraway, A. M. Henry Pope, D.D., Supernumeraries; *St. John* (Exmouth Street), John Read; *St. John* (Portland), Robert S. Crisp; *St. John* (Carleton), J. W. Wadman; *St. John* (Carmarthen Street), A. D. McCully, A. B., B. D.; *St. John* (Courtena

Bay), R. Ople; *Fairville*, T. Marshall; *Sussex*, Waldron W. Brewer and another to be sent; *Apohaqui*, William Maggs; *Hampton*, D. D. Moore, A. M., Samuel W. Sprague, Wm. Tweedy, Supernumeraries, *Upham*, Jas. Crisp, *Grand Lake*, C. Comben; *Jerusalem*, J. M. Tredrea; *Walsford*, Elias Shuckford. *King-ton*, W. E. Johnson, B. A.

John Read, Chairman.

Job Shenton, Financial Secretary.

FREDERICTON DISTRICT.

Fredericton, S. Howard, D. D., William Tippett, *Kingsclear*, T. Hinks; *Marysville*, Edwin Evans, *Gibson*, J. Sellar, W. R. Pepper, Supernumerary; *Nashuaak*, A. Lucas; *Stanley*, H. J. Clarke; *Bel-stown*, Henry Penna, *Keswick*, Thomas Allen, *Sheffield*, C. W. Hamilton, *Gagetown*, Silas James, *Woodstock*, George M. Campbell, *Canterbury*, A. R. B. Shrewsbury, *Jackonville*, John C. Berrie; *Richmond*, Isaac Howle, Edwin Mills, Supernumerary, *Forcesville*, J. K. King, *Harland*, Rcht. Cements, *Andover*, J. Goldsmith, *Upper Kent*, Thomas Stebbings.

Edwin Evans, Chairman.

Charles W. Hamilton, Financial Secretary.

MIRAMICHI DISTRICT.

Chatham, Douglas Chapman, N. McLaughlan, *Newcastle*, W. F. Harrison, *Derby*, C. S. Wells, *Richibucto*, William J. Kirby, one to be sent, *Tabusintac*, J. W. Talte, *Bathurst*, H. Sprague, *Campbellton*, C. W. Dutcher, Student at Sackville, George W. Dawson.

Douglas Chapman, Chairman.

C. W. Dutcher, Financial Secretary.

SACKVILLE DISTRICT.

Sackville, R. W. Weddall, H. Pickard, D. D., Supernumeraries, C. H. Palsley, leave of absence for one year, *Educational Institution*, Charles Stewart, D. D., Dr. Kennedy, *Tantramar*, James A. Duke, *Port de Loto*, W. W. Lodge, *Bellefleur*, Samuel R. Ackman, *Bayfield*, Wm. Penna, *Moncton*, Thomas J. Deinhardt, John Prince, Supernumerary, *Shediac*, Benjamin Chappell, A. B. *Dochester*, William Harrison, *Albert*, D. D. Currie, *Alma*, T. L. Williams, *Hillboro'*, Geo. W. Fisher, *Petitecodiac*, I. N. Parker, *Salisbury*, Robert Wilson, *Elgin*, A. E. LePage.

John S. Phinney, Chairman.

Thos. J. Dienstadt, Financial Secretary.

ST. STEPHEN DISTRICT.

St. Stephen, Robert Duncan, *Milltown*, L. S. Johnson, *Saint Andrews*, J. A. Clark, *St. David's*, Charles H. Manaton, *Saint John's*, Wallance B. Thomas, *Beaubien*, J. Pierce, *Deer Island*, Wm. Lawson, *Grand Manan*, John F. Estey, Student at Sackville, A. P. Taylor.

Robert Duncan, Chairman.

L. S. Johnson, Financial Secretary.

PRINCE EDWARD ISLAND DISTRICT.

Charlottetown, Prince Street, John Burwash, J. V. Jost and F. Smallwood, Supernumeraries, *Charlottetown*, Upper Prince Street, S. H. Rice, *Cornwall*, H. P. Cowperthwaite, A.M., *Little York*, J. S. Phinney, *Windsor*, W. H. Spargo, *Powual*, George Harrison, *Vernon River*, G. Steele, *Montague*, Wm. Wass, *Murray Harbor*, W. E. Reynolds, *Bedeque*, Joseph Pascoe, *Tryon*, S. T. Tedd, *Margate*, R. H. Baker, A. B., *Summerside*, John S. Allen, *Bideford*, Edward C. Turner, *Souris*, John J. Colter, *Mount Stewart*, E. Bell, *Alberton*, Mat. R. Knight, A. B., *West Cape*, D. H. Lodge.

Stephen T. Teed, Chairman.

H. P. Cowperthwaite, A.M., Financial Sec.

CONGREGATIONAL CHURCH.

OFFICERS OF THE CONGREGATIONAL UNION OF NOVA SCOTIA AND NEW BRUNSWICK.

Rev. D. W. Cameron Chairman; Rev. Jos. Barker, Secretary; Rev. J. Shepperley, Statistical Secretary; James Woodrow, Esq., Treasurer.

W. Brewer and
D. Moore, A. M.
ham, Jas. Crisp
rd, Elias Sluck-

Financial Secretary.

clear, T. Hinks;
Supernumery;
, Henry Penna.
Gagelwen, Silas
A. R. B. Shrews-
ble, Edwin Mills,
Rcht. Cements.

Financial Secretary.

W. F. Harrison,
be sent. Tabus
, C. W. Dutcher.

Financial Secretary.

meraries. C. H.
stitution, Charles
e. *Poc t d- Bts.*
d, Wm. Penna.
erary. *Shoiaic.*
Albert, D. D.
er. *Pettecodine.*
page.

Financial Secretary.

Saint Andrus.
es, Wallace B.
Grand Manan.

Financial Secretary.

st and F. Small-
reet, S. H. Rice,
hinney, Was-
ver, G. Steele
Bedegue, Joseph
Summerside.
John J. Colter,
West Cape. D.

Financial Sec.

SCOTIA AND

Secretary; Rev.
sq., Treasurer.

These officers with the following persons, constitute the Union Com-
mittee: Rev. Messrs. Simeon Sykes, G. W. Johnson, J. W. Cox,
A. W. Main, William Peacock, and William McIntosh; and Messrs.
D. H. Burpee, C. H. Dearborn, William Anderson, Nathan Tupper,
W. T. Sterritt, Robert Faulkner, E. S. Williams and Donald Ethe-
ridge.

LADIES HOME MISSIONARY SOCIETY, in connection with the Canada Congre-
gational Missionary Society.—Mrs. Joseph Barker, President; Mrs. A. W.
Main and Mrs. D. H. Coffin, Vice-Presidents; Miss J. G. Tupper, Secretary;
Mrs. C. H. Dearborn, Treasurer.

CONGREGATIONAL CHURCHES IN NEW BRUNSWICK.

Saint John, N. B., Rev. J. B. Saer; Sheffield and Grand Lake, Rev. Joseph
Barker; Keswick Ridge, and Douglas, Rev. D. W. Cameron; Florenceville,
———; Milltown, St. Stephen, N. B., Rev. T. M. Davies.

CONGREGATIONAL CHURCHES IN NOVA SCOTIA.

Yarmouth, N. S., Rev. W. McIntosh; Chebogue, N. S., Rev. W. H. Watson;
M. D.; Pleasant River and Ohio, Rev. Wm. Peacock; Liverpool, Brooklyn
and Beach Meadows, Rev. Simeon Sykes; Milton, Rev. G. W. Johnson; Corn-
wallis, Rev. B. Musgrave; Noel, Selmah, and Moose Brook, Rev. J. W. Cox;
Maitland and South Maitland, ——; Economy, Rev. A. W. Main; Mar-
garee and Baddeck, Rev. James Shipperley; Manchester, Rev. Jacob Whitman.

CLERGYMEN OF THE PRESBYTERIAN CHURCH OF CANADA IN THE PROVINCE OF NEW BRUNSWICK.

Presbytery of Saint John.—A. Donall, retired; James Bennet, D. D., retired.
Lewis Jack, retired Springfield; Wm. Millen, Bocabec; Samuel Johnson, Chip-
man; D. McRae, D. D., Saint Stephen's Church, Saint John; James Gray, M. A.,
Sussex; J. A. F. Sutherland, St. James; J. H. Murray, Buctouche; A. J. Mowatt,
Fredericton; Joseph Hogg, Moncton; J. C. Burgess, B. A., Carleton, Saint John;
Kenneth McKay, Richmond; W. Ross, B. A., Prince William; Andrew Love,
St. Stephens; J. S. Mullin, Nashuaak; G. Bruce, B. A., St. David's Church,
St. John; T. B. Fotheringham, B. A., St. John's Church, St. John; T. Smith,
D. D., St. Andrew's Church, St. John; A. Nairn, Harvey; A. MacDougall,
St. Andrews; J. McG. McKay, Shediac and Shemogue; J. R. Bearfoote,
Glassville and Florenceville; Godfrey Shore, Superintendent of Missions.

Presbytery of Miramichi.—James Murray, Douglastown. Peter Lindsay,
B. A., New Richmond. T. G. Johnston, Blackville. Thomas Nicholson, Charlo.
M. McKenzie, Richibucto. John McCarter, Redbank. Wm. Aiken, Newcastle.
J. Robertson, M. A., Black River. Wallace Waits, B. A., Chatham.
James Quinn, Bathurst. J. C. Herdman, B. D., Campbellton. John Boyd,
Bass River. F. W. George, New Carlisle. Alex. Russell, Dalhousie.

REFORMED PRESBYTERIAN CHURCH OF IRELAND.

A. J. McFarland, St. John. J. R. Lawson, Barnesville.

BAPTIST CONVENTION OF THE MARITIME PROVINCES.

OFFICERS OF THE CONVENTION.

Organized A. D. 1846.

Rev. A. W. Sawyer, D. D., Wolfville, N. S., President; Arthur Simpson,
Esq., Bay View, P. E. Island, and John S. Trites, Esq., Moncton, Vice-
Presidents. Rev. E. M. Kristead, M. A., Wolfville, N. S., Secretary. Rev.
J. O. Redden, B. A., Alexander, P. E. Island, Assist. Secretary. H. H. Ayer,
Esq., Moncton, N. B., Treasurer. C. W. Roscoe, Esq., Wolfville, N. S., As-
sistant-Treasurer.

FINANCE COMMITTEE.

Rev. G. O. Gates, M. A., Moncton, N. B.; Rev. G. E. Day, M. D., Yarmouth, N. S.; Rev. A. H. Lavers, North River, P. E. I.

UNIVERSITY OF ACADIA COLLEGE.

Board of Governors, Rev. A. W. Sawyer, D. D., President of the College, *ex officio*. Members whose term of office expires in 1886, Rev. D. G. Mc'Donald, B. H. Eaton, Esq., A. M., Q. C.; Chas. F. Eaton, Esq.; Rev. C. Goodspeed, A. M.; C. B. Whidden, Esquire, M. P. P.; Hon. A. F. Randolph. Members whose term of office expires in 1889, C. F. Clinch, Esq.; Rev. S. B. Kempton, A. M.; Hon. D. McN. Parke, M. D., D. C. L.; J. H. Harding, Esq.; Rev. J. Manning, A. B.; Rev. T. A. Higgins, A. M. Members whose term of office expires in 1892, Austin Loche, Esq., Wm. Cummings, Esq., Herbert C. Creed, Esq., A. M., Edwin D. King, Esq., A. M., Q. C., Silas Alward, Esq., D. C. L., Rev. A. Cohoon, A. M.

SENATE OF THE UNIVERSITY.

Faculty.—Rev. A. W. Sawyer, D. D., President; Rev. E. A. Crawley, D. D., D. F. Higgins, Ph. D., R. V. Jones, M. A., Rev. E. M. Keirstead, M. A., Theodore H. Rand, D. C. L., A. E. Caldwell, M. A. *Fellows*, T. H. Rand, D. C. L., Rev. S. B. Kempton, A. M., Rev. E. M. Saunders, D. D., Silas Alward, D. C. L., Judge Johnstone, M. A., Rev. D. A. Steele, A. M.

Scholars.—Rev. A. Cohoon, A. M., J. Parsons, A. B., Rev. G. O. Gates, A. M., H. C. Creed, A. M., H. Neil McLeod, A. M., John Y. Payzant, A. M., F. H. Eaton, A. M., I. E. Corning, A. B., M. P. P., E. D. King, A. M., Q. C., Rev. J. E. Hopper, D. D., Rev. W. H. Warren, A. M., W. W. McVicar, A. M.

HORTON COLLEGIATE ACADEMY.

Established A. D. 1828.

The Academy and Ladies' Seminary are under the control of the Board of Governors of Acadia College, and in their government and regulations are subordinate to the Faculty of the College. Teachers: Prof. J. F. Tufts, A. M., Principal, Latin and History; E. W. Sawyer, A. B., Greek and English; F. R. Haley, Mathematics.

ACADIA SEMINARY.

Teachers.—Miss Mary E. Graves, Principal; Miss Clara B. Marshall, A. B., English and Latin; Miss Augusta J. Dodge, Music; Miss Elza Harding, Painting and Drawing, Miss Jennie M. Hitchens, Vocal Music; ———, French and German; Miss Hattie Wallace, Elocution. Term Time: The First Term begins on the First Wednesday in September, and ends on the Friday of the week preceding Christmas. The Second Term begins on the First Thursday after January 2^d, and ends on the First Thursday in June. General Remarks: The ordinary expense of a student in either of these departments is about \$140 a year.

BOARD OF FOREIGN MISSIONS.

Arthur W. Masters, Esq., President; John H. Harding, Esq., Vice-President; John March Esq., Secretary and Treasurer; Ernest

C. March, Esq., Receiver and Accountant. Members whose term expires in 1885: John March, Esq., Rev. H. Cross, T. S. Simms, Esq., A. W. Masters, Esq., C. F. Clinch, Esq. Members whose term expires in 1886: C. P. Baker, Esq., Rev. G. O. Gates, D. A. Steele, Rev. J. F. Bartlett, Rev. E. M. Saunders, D. D. Members whose term expires in 1887: Rev. W. J. Stewart, Rev. J. E. Hopper, D. D., Rev. G. E. Day, M. D., Rev. I. E. Bill, D. D., J. H. Harding, Esq.

BOARD OF HOME MISSIONS.

A. C. Robbins, Esq., Chairman; Rev. G. E. Day, M. D., Vice-Chairman; Rev. A. Cohoon, Corresponding Secretary; Rev. J. D. Skinner, Recording Secretary; Rev. C. Goodspeed, Treasurer. Members whose term of office expires in 1885: Rev. C. Goodspeed, A. M., Joshua Heustis, Esq., Rev. J. D. Skinner, C. S. P. Robbins, Esq., Rev. J. E. Hopper, D. D. Members whose term of office expires in 1886: A. C. Robbins, Rev. J. I. DeWolf, M. D., Rev. G. E. Day, M. D., W. R. Doty, Esq., Rev. A. Cohoon. Members whose term of office expires in 1887: Rev. J. A. Gordon, James Crosby, Esq., Rev. A. H. Lavers, T. B. Crosby, Esq., Rev. J. B. Woodland.

MINISTERIAL EDUCATION BOARD.

Rev. D. M. Whelton, Ph. D., Chairman; Rev. A. W. Sawyer, D. D., Secretary; J. W. Brass, Esq., Treasurer. Members whose term expires in 1885: Rev. Prof. D. M. Whelton, Ph. D., Rev. E. N. Archibald, J. J. Bostwick, Esq. Members whose term of office expires in 1886: Rev. S. B. Kempton, A. M., J. W. Barss, Esq., Prof. D. F. Higgins, Ph. D. Members whose term expires in 1887: C. F. Eaton, Esq., Rev. A. W. Sawyer, D. D., Rev. T. A. Higgins, A. M.

BOARD OF MANAGEMENT OF MINISTERIAL RELIEF AND AID FUND.

Stephen Seldon, Esq., Chairman; Rev. J. W. Manning, Secretary, Rev. E. M. Saunders, D. D., Treasurer. Members whose term expires in 1885: Rev. E. J. Grant, A. Simpson, Esq., Rev. E. Hickson. Members whose term expires in 1886: Rev. E. M. Saunders, D. D., Rev. J. W. Manning, A. B., S. Seldon, Esq. Members whose term of office expires in 1887: Hon. D. McN. Parker, M. D., D. C. L., J. F. L. Parsons, Esq., Rev. J. F. Avery.

BAPTIST MINISTERS IN NEW BRUNSWICK.

EASTERN ASSOCIATION.

George Beckwith, Havelock; J. B. Bleakney, Hillsboro; C. C. Burgess, Hopewell; W. W. Corey, Coverdale; E. C. Corey, Sackville; D. D. Carpenter, Point Midgic; A. T. Dykeman, Dorchester; J. E. Fillmore, Germantown; J. W. Carpenter, New Horton; J. Gammon, Havelock; G. O. Gates, Moncton; J. Goldrup, Coverdale; M. Gross, Hillsboro; D. P. Harris, Thornorton; James Herritt, Havelock; E. H. Howe, Hillsboro; O. N. Keith, Havelock; E. Hopper, Dawson Ridge; J. H. Hughes, Fredericton; M. Lewis, Corn Ridge; S. C. Moore, Domolselle Creek; A. T. Shaw, Albert; G. Seely, Petitecodiac; I. J. Skinner, Havelock; J. C. Steadman, Elgin; D. Bleakney, Klunear; D. G. McDonald, Sackville; T. M. Munro, Salisbury; Rev. I. E. Bill, Newcastle, North.; R. R. Hermit, Shediac; M. Normanday, St. Mary's, Kent; Sol. Smith, Weldford; W. J. Swaffield, Harvey.

WESTERN ASSOCIATION.

W. P. Anderson, Newcastle, Queens; G. N. Ballentine, Woodstock; W. B. Beckwith, Fredericton; T. A. Blackadar, Macnaquac; Samuel Burt, Jacksonville; H. A. Charlton, Knoxford; John Coombs, Cumberland Point; Henry L. Coy, Nashwaak; F. D. Crawley, Fredericton; Calvin Curry, Prince William W. M. Edwards, Blissfield, Miramichi; Henry Haines, Otnahog;

M. D., Yarmouth.

President of the
s in 1886, Rev.
Chas. F. Eaton,
quire, M. P. P.;
ice expires in
Hon. D. McN.
Manning, A.
of office expires
rbert C. Creel,
Alward, Esq.

ev. E. A. Craw-
., Rev. E. M.
E. Caldwell, M.
on, A. M., Rev.
Johnstone, M.

B., Rev. G. O.
A. M., John Y
L. B., M. P. P.
, Rev. W. H.

control of the
overnment and
ge. Teachers:
E. W. Sawyer,

ra B. Marshall,
Music; Miss
M. Hitchens,
Latic Wallace,
on the First
e week pre-
Thursday after
General Re-
f these depart-

arding, Esq.,
surer; Ernest

J. G. Harvey, Upper Gagetown; A. H. Hayward, Rockland; Charles Henderson, Andover; O. C. Herbert, Benton; E. Hickson, Carleton, St. John; J. W. Higgins, Cumberland Bay; George Howard, Richmond; Benj. Jewett, Hartland; B. N. Hughes, St. Mary's, York Co.; Peter Knight, Lower Queensbury; C. B. Lewis, Lower Cambridge; A. B. McDonald, Narrows; W. D. Manzer, St. Mary's, York Co.; P. O. Reese, Upper Keswick; T. W. Saunders, Prince William; H. J. Shaw, Hartland; F. S. Todd, Sheffield; Thomas Todd, Woodstock; J. H. Tupper, Queensbury; J. W. S. Young, Simonds; S. W. Keirstead, Chipman; B. N. Nobles, Jacksonville; W. F. Parker, Woodstork; W. A. Troop, Newcastle; Hez. Harris, Cambridge; A. E. Ingram, Andover; G. W. Springer, Jemseg; W. E. Vickery, Woodstock.

SOUTHERN ASSOCIATION.

J. F. Bartlett, St. John; I. E. Bill, D. D., St. Martins; J. Cahill, Carleton; Wellington Camp, Fairville; David Crandall, Springfield; W. T. Corey, Springfield; T. W. Crawley, A. M., ———— St. Stephen; Henry Cross, St. John; J. E. Hopper, D. D., St. John; R. M. Hunt, St. Stephen; E. Keirstead, Collina Corner; M. P. King, St. George; Robert Mutch, Upham; W. J. Stewart, Portland. James Spencer, St. John. Peter Spragg, Springfield. Jas. Trimble, Pennfield. A. Washburn, St. Martins. S. Welton, Sussex. G. C. Good, Hampton Station. W. C. Rideout, Oak Bay.

FREE CHRISTIAN BAPTIST CHURCH.

OFFICERS OF GENERAL CONFERENCE.

Rev. John E. Reud, Moderator, Keswick, County York.
 Rev. Joseph McLeod, Assistant Moderator.
 Rev. G. W. McDonald, Corresponding Secretary, Hartland, Carleton County.
 Major Vince, Recording Secretary, Woodstock, Carleton County.
 Dr. Burnett, Assistant Secretary.
 William Peters, Esquire, Treasurer, Saint John.
 Prof. E. G. Foster, M. P., Auditor.

EXECUTIVE OF CONFERENCE.

Rev. J. E. Reud, Chairman, Keswick, York County; Major Vince, Secretary, Woodstock; Rev. G. Haitly, Joseph McLeod, A. Taylor, J. T. Parsons, William Peters, Esqs.

OFFICERS OF ELDER'S CONFERENCE.

Rev. John Perry, Moderator; Rev. G. A. Hartley, Corresponding Sec'y.

MINISTERS.

Ezekiel Sipprell, Somerville, C. C.; Jos. Noble, Woodstock; Jacob Gunter, Fredericton; Alexander Taylor, Tracey's Mills, Carleton Co.; Robert French, Millstream, Kings Co.; John Perry, Victoria Corner, Carleton Co.; William Kinghorn, Nashwaasis, Y. Co.; G. A. Hartley, Carleton, Saint John; Thomas Connor, Victoria Corner, C. C.; John McKenzie, Jerusalem, Queens Co.; W. Downey, North Head, Grand Manan; J. T. Parsons, Waterloo Street, St. John; J. S. Barnes, Beaver Harbor, Ch. Co.; Thomas S. Vanwart, Victoria Corner, Carleton Co.; George W. McDonald, Hartland, C. C.; J. E. Reud, Keswick, York Co.; G. T. Hartley, Upper Woodstock; T. O. DeWitt, Waterville, Carleton Co.; Joseph McLeod, Fredericton; Elijah Gray, Salisbury, Westmorland Co.; C. T. Phillips, Sussex; E. Garrity, Fredericton Junction; John S. Jones, Caverhill, York Co.; John Gravinor, Bristol, C. Co.; T. W. Carpenter, Wickham, Queens Co.; B. Culpitts, Jacksonville, C. Co.; J. Henderson, Andover, V. C.; S. H. Weyman, Salisbury, Westmorland Co.; O. M. Bubar, Victoria, C. Co.; W. DeWare, Hartland, Carleton Co.; J. Wesley Clark, Aponahqui, K. Co.; Henry Hart, Jacksontown, Carleton Co.; John A. Robertson, Portland, St. John; J. J. Barnes White Head, Grand Manan; G. B. Trafton, Holdville, K. C.; C. F. Rideout, Upper Kent, C. C.; A. Trafton, Lower Woodstock, Carleton Co.; W. J. Halse, Portland, St. John; John H. Erb, Hampstead, Q. Co.; S. W. Shaw, Mount Pleasant, Carleton County; O. N. Mott, Springfield, K. Co.

; Charles Hen-
 eton, St John;
 1; Benj. Jewett,
 Knight, Lower
 ald, Narrows;
 Keswick; T. W.
 Todd, Sheffield;
 W. S. Young,
 sonville; W. F.
 Cambridge; A.
 ury, Woodstock.

ahill, Carleton;
 ; W. T. Corey,
 2; Henry Cross,
 ephen; E. Keir-
 sch, Upham; W.
 Spragg, Spring-
 ins. S. Welton
 ak Bay.

CH.

E.

York.

Carleton County.
 on County.

a.

or Vince, Secre-
 or. J. T. Parsons,

ounding Sec'y.

ob Gunter, Freder-
 ert French, Mill-
 William Kinghorn,
 Connor, Victoria
 Downey, North
 hn; J. N. Barnes,
 r, Carleton Co.,
 k Co.; G. T. Hart;
 Joseph McLeod;
 C. T. Phillips,
 erhill, York Co.;
 Queens Co.; B.
 S. H. Weyman,
 ; W. DeWare,
 ; Henry Hart,
 St. John; J. J.
 lle, K.C.; C. F.
 r, Carleton Co.;
 d, Q. Co.; S. W.
 field, K. Co.

Conference Licentlates—Aaron Hartt, Woodstock; George W. Foster, Brookville, Carleton County; W. B. Wiggins, A. B., Woodstock; F. B. Scribner, Fredericton Junction; A. C. Thompson, Moncton; H. H. Cosman, Middleland, King's County; George N. Clark, Big Cove Q. Co.

District Meeting Licentlates—George Currie, Royal Road, York Co.; James E. Porter, Lower Hampstead, Queen's County.

HOME MISSION SOCIETY OF THE F. C. BAPTISTS OF N. B.

Rev. J. E. Reud, President; G. B. Trafton, O. N. Mott, O. M. Burbar, Vice-Presidents; Rev. J. T. Parsons, Corresponding Secretary; Rev. J. W. Clark, Recording Secretary; Rev. G. A. Hartley, Treasurer; Gideon McLeod, Auditor. Executive Committee—Revs. W. J. Halse; D. W. Clark, W. Peters, and John Kimball, Esqs., with Secretaries and Treasurer.

FOREIGN MISSION SOCIETY OF THE F. C. BAPTISTS OF N. B.

Rev. Wm. DeWare, President; Rev. E. Sipprell, Rev. S. H. Weyman, J. H. Erb, Vice Presidents; Rev. J. McLeod, Corresponding Secretary; Rev. Wm. Downey, Recording Secretary; J. A. Vanwart, Esq., Treasurer; E. W. Sharp, Esq., Auditor. Executive Committee—Revs. W. Kinghorn, J. E. Reud, T. Vanwart, C. T. Phillips, John Perry, Messrs. E. C. Freeze, Moses Yerxa, W. Slipp and W. G. Gance, with Secretaries and Treasurer.

F. C. BAPTIST SABBATH SCHOOL CONVENTION.

Rev. A. Kinney, President; all the Elders of Conference, Vice-Presidents; F. B. Scribner, Esq., Recording Secretary; E. C. Freeze, Esq., S. S. Agent; D. W. Clark, Esq., Treasurer; Executive Committee—Wm. Peters, Albert Palmer, T. L. Alexander, J. A. Owens, Walter Doucett, Gideon McLeod and John Kimble, Esqs.

F. C. BAPTIST MINISTERS' RELIEF FUND.

Rev. Joseph Noble President; Revs. A. Taylor and E. Sipprell, Vice-Presidents; Rev. J. T. Parsons, Recording Secretary; R. E. McLeod, Esq., Treasurer; Rev. W. DeWare, Auditor. Executive Committee—Revs. W. Kinghorn, S. W. Clark, O. M. Bubar, T. W. Carpenter and C. T. Phillips.

F. C. BAPTIST BOARD OF MANAGERS.

B. S. Palmer, Esq., Hampstead, Chairman; Rev. G. A. Hartley, Carleton, St. John, Secretary; D. W. Clark, Esq., Carleton, St. John, Treasurer. R. E. McLeod, Robt. Slipp and J. A. Vanwart, Esqs.

ELDERS' CONFERENCE.

Rev. G. W. Macdonald, Chairman, Rev. G. A. Hartley, Secretary.

CHRISTIAN, OR DISCIPLES OF CHRIST.

Saint John, N. B.—Coburg Street—T. H. Capp. Duke Street—George Garraty, Lefete, Charlotte Co.—J. A. Gates. Beaver Harbor and LeTang—P. D. Nowlin. Leonardville and Lord's Cove—O. B. Emery. Deer Island, N. B.—W. F. Hughes. Keswick, N. B.—Henry Boone.

MISSIONARY BOARD.

E. C. Ford, Chairman. E. C. Bowers, Treasurer. J. E. Barnes, Secretary. T. H. Capp, Howard Murray.

Educational Department of the Province.

PROVINCIAL BOARD OF EDUCATION.—The Governor, the Members of the Executive Council, the President of the University of New Brunswick, and the Chief Superintendent of Education.

CHIEF SUPERINTENDENT OF EDUCATION.—William Crockett, A. M.

CLERK OR ASSISTANT.—George Thompson. Thomas Nisbet, Clerk.

PROVINCIAL NORMAL SCHOOL.—Eldon Mullin, A. M., Principal, Assistants, H. C. Creed, M. A., Miss M. F. Gregory; Miss Alice M. Clark, Instructor Reading; Geo. E. Croscup, A. B., Natural Science; Alphee Belliveau, French Department; Edw. Cadwallader, B. A., Instructor Music. Model Department—Miss E. A. Minard, Miss J. Lyle and Ellen McLeod.

INSPECTORS OF SCHOOLS—(The Province is divided into eight districts).—No. 1, P. Cox, A. B., Newcastle P. O., Northumberland Co. No. 2, V. A. Landry, Shediac P. O., Westmorland. No. 3, George Smith, A. B., Elgin P. O., Albert. No. 4, D. P. Wetmore, Clifton P. O., Kings. No. 5, W. P. Dole, A. B., Saint John P. O., Saint John. No. 6, I. B. Onkes, A. B., St. Stephen P. O., Charlotte. No. 7, W. G. Mersereau, B. A., Fredericton P. O., York. No. 8, W. G. Gaunce, B. A., Woodstock P. O., Carleton.

PROVINCIAL EXAMINERS OF TEACHERS.—W. Brydone Jack, D. C. L., Examiner in School Management, &c. Thomas Harrison, LL. D., Examiner in Mathematics, Loring W. Bailey, Ph. D., Examiner in History and Geography.

MADRAS SCHOOL.

THE GOVERNOR AND TRUSTEES OF THE MADRAS SCHOOL IN NEW BRUNSWICK.—The Lieutenant Governor, the Lord Bishop of the Diocese, the Members of Her Majesty's Council; the Judge of the Court of Vice Admiralty; the Speaker of the House of Assembly; the Mayor and Recorder of Saint John; the Rector and Churchwardens of Trinity Church, Saint John; together with T. W. Daniel, G. Sidney Smith, Simeon Jones and H. W. Firth, Esquires.

H. Lawrance Sturdee, Esquire, Clerk and Treasurer.

UNIVERSITY OF NEW BRUNSWICK.

Visitor on behalf of Her Majesty—His Honor the Lieutenant Governor.

CORPORATION AND MEMBERS OF SENATE.—W. Brydone Jack, D. C. L., President; Hon. David Wark, —Alfred B. Atherton, M. D., Hon. Ezekiel McLeod, LL. B., Hon. Archibald Harrison, W. Crockett, A. M., Foster McFarlane, M. D., Chief Justice Allen, Boyle Travers, M. D., Hon. Allan A. Davidson, Esq., Geo. E. Foster, M. P. and E. L. Wetmore, M. P. P.

Registrar and Treasurer—J. Douglas Hazen, B. A.

Professor of Mathematics, Natural Philosophy and Astronomy—William Brydone Jack, D. C. L., Professor of Chemistry and Natural Science—Loring W. Bailey, Ph. D., Professor of English Literature, Logic and Metaphysics—Thomas Harrison, LL. D. Professor of Classical Literature and History—H. S. Bridges, M. A. Professor of French Language and Literature—Francis P. Rivet. Examiners for Degrees—Rev. Charles H. Paisley, A. M.; Wm. Crockett, M. A.; Rev. G. Goodridge Roberts, A. M.; Examiners in Civil Law—F. E. Barker, D. C. L.

COLLEGIATE SCHOOL, Fredericton.—Head Master, George Robert Parkin, A. M. Assistants—G. W. Fenwick, A. B. Bliss Carman, B. A. Instructor in French—Francis P. Rivet.

F. C. B. EDUCATION SOCIETY OF N. B. AND N. S.

President, E. C. Freeze, Esquire; **Vice-Presidents,** Rev. J. Noble and G. W. McCreedy; **Secretary,** Rev. Joseph McLeod; **Treasurer,** Dr. Burnett. **Directors**—Rev. B. Merritt, Gideon McLeod, Esq., Rev. J. Perry, G. W. Boyer, Esq., and Dr. Burnett.

MOUNT ALLISON WESLEYAN COLLEGE, SACKVILLE, N. B.

BOARD OF TRUSTEES AND GOVERNORS.—Rev. J. McMurray, Chairman; Josiah Wood, Esq., A. M., Treasurer; A. A. Stockton, Esq., M. A., L.L.B., Secretary; Rev. H. Pickard, D. D., Rev. H. Pope, D. D., Rev. C. Stewart, D. D., Rev. A. W. Nicolson, Rev. John Lathern, Rev. William H. Hartz, Rev. D. D. Currie, W. C. Brown, Rev. S. F. Heustis, Rev. Edwin Evans, Rev. Howard Sprague, D. D., Rev. Thomas Rogers, M. A., Henry B. Allison, Esq., Joseph Prichard, Esq., James D. Dixon, Esq., David Allison, Esq., L. L. D., Jas. R. Inch, Esq., L.L. D., Julius Hart, Esq., G. H. Starr, Esq., Alexander Gibson, Esq., Joseph L. Black, Esq., Lemuel L. Beer, Esq., W. F. George, Esq.

Executive Committee.—James D. Dixon, Esq., Chairman, The Rev. C. Stewart, D. D., Rev. H. Pickard, D. D., Henry B. Allison, Esq., James R. Inch, Esq., L.L. D., Josiah Wood, Esq., A. M., Josepo L. Black, Esq., W. F. George, Esq., Rev. D. Kennedy.

College Board.—James R. Inch, Esq., L.L. D., President; Alfred D. Smith Esq., A. M., Secretary; The Rev. H. Pickard, D. D., Rev. C. Stewart, D. D., Rev. H. Pope, D. D., Rev. A. W. Nicolson, Rev. John Lathern, D. D., Rev. W. H. Hartz, Rev. D. D. Currie, Rev. W. C. Brown, Rev. S. F. Hustis, Rev. Edwin Evans, Rev. H. Sprague, D. D., Rev. Thomas Rogers, M. A., David Allison, Esq., L. L. D., Josiah Wood, Esq., A. M., Henry B. Allison, James D. Dixon, Esq., Joseph Prichard, Esq., Julius Hart, Esq., A. A. Stockton, Esq., D. C. L., Joseph L. Black, Esq., George H. Starr, Esq., Alexander Gibson, Esq., Lemuel L. Beer, Esq., S. W. Hunton, M. A., G. J. Laird, M. A., Rev. J. McMurray.

FACULTY OF ARTS.—James R. Inch, A. M., LL. D., President of Mental Philosophy and Logic. Rev. C. Stewart, D. D., Professor of Moral Philosophy and Evidences of Christianity. Alfred D. Smith, A. M., Professor of Classics. S. W. Hunton, M. A., Professor of Mathematics. G. J. Laird, M. A., Professor of Chemistry and Experimental Physics. Prof. A. D. Smith, A. M., Secretary to the Faculty. Prof. S. W. Hunton, A. M., Librarian. Prof. G. J. Laird, M. A., Curator of Museum.

FACULTY OF THEOLOGY.—James R. Inch, LL. D., President (ex officio), Professor of Logic and Biblical Literature. Rev. C. Stewart, D. D., Dean, Prof. of Old Testament Exegesis and Systematic Theology. A. D. Smith, M. A., Professor of Greek.

BOARD OF EXAMINERS.—Rev. H. Pickard, D. D., Rev. H. Pope, D. D., Rev. John Lathern, D. D., Rev. W. C. Brown, Rev. C. Jost, M. A., Rev. H. Sprague, D. D., Rev. E. Evans, Rev. C. H. Paisley, M. A., Rev. John Burwash, M. A.

EXAMINERS OF DEGREE.—Rev. H. Pickard, D. D., Mental and Moral Philosophy and Logic. D. Allison, Esq., LL. D., Greek and Latin. Thomas Pickard, Esq., M. A., Mathematics. Rev. John Burwash, M. A., Chemistry and Physics. A. A. Stockton, Esq., Ph. D., Political Economy and Constitutional History.

BANKS.

BANK OF MONTREAL.—Capital \$12,000,000. Reserve Fund, \$6,000,000. President, Charles F. Smithers; General Manager, W. J. Buchanan; Assistant General Manager and Chief Inspector, A. Macnider. St. John Branch, E. C. Jones, Manager; A. H. Beldome, Accountant; M. S. L. Richey, Discount Clerk; G. Dean, 1st Teller; E. V. Bretherton, 2nd Teller; J. Ambrose, Clerk; E. W. Jarvis, Ledger keeper; R. M. Napier, E. C. Bretherton, Clerks. J. L. Wilson, Messenger.

Branches—Moncton, Chatham and Newcastle.

BANK OF NEW BRUNSWICK, SAINT JOHN.—Capital \$1,000,000; President, Hon. J. D. Lewin; Vice-President, Thomas Gilbert; Cashier, William Girvan; Manager, G. A. Schofield; Accountant, Joshua Clawson; Corresponding Clerk, B. C. B. Boyd; Tellers, S. Girvan, J.

ince.

of the Executive
the Chief Super-

erk.

al. Assistants, H.
uctor Reading;
French Depart-
Department—

istricts).—No. 1,
V. A. Landry,
in P. O., Albert,
ole, A. B., Saint
P. O., Charlotte,
No. 8, W. G.

L., Examiner in
in Mathematics.

BRUNSWICK.—The
embers of Her
Speaker of the
the Rector and
W. Daniel, G.

vernor.

L., President;
Hon. Ezekiel
L., Foster Mc-
Hon. Allan A.
P. P.

—William Bry-
Loring W. Bai-
—Thomas Har-
I. S. Bridges,
cis P. Rivet
ockett, M. A.,
arker, D. C. L.

Parkin, A. M.
or in French—

N. S.

oble and G.
Dr. Burnett,
G. W. Boyer,

M. Dick and Arthur McDonald; Ledger-keepers, G. L. Robinson, Allison Wishart and W. S. Thomas; Discount Clerks, H. B. Schofield and G. W. Daniel. Clerks, Chas. McDonald, R. P. Hazen, and James Keator. Messengers, W. Pattison and A. S. Pattison. Directors, Hon. J. D. Lewin, Thomas Gilbert, T. W. Daniel, Henry Vaughan, C. H. Fairweather, John Yeats, J. U. Thomas and W. W. Turnbull.

BANK OF BRITISH NORTH AMERICA.—Head Office, London, England. Capital, \$4,866,666.67. Head Office in Canada, Montreal, General Manager, R. R. Grindley; St. John Office, W. E. Collier, Manager; C. F. Deacon, Accountant; Jeremy Taylor, Teller; John Millar, Discount Clerk; T. B. Hannah, Arthur J. Glazebrook, and Hermann L. Feiler, Clerks; William Maber, Messenger.

BANK OF NOVA SCOTIA.—Incorporated, 1831. Capital, \$1,114,000. Reserve Fund, \$470,00. President, John S. Maclean; Cashier, Thomas Fyshe; Directors, John Doull, Vice-President, Samuel A. White, Daniel Cronan, Adam Burns. Head Office, Halifax, N. S. St. John Branch—J. M. Robinson, Agent; James Mowat, Assountant; F. W. Daniel, Teller; A. C. F. Sorrell, T. R. Christian, T. B. Blair, Blair Robertson, W. H. Scovil, J. E. Narraway, E. P. Stavart, Clerks. George Thompson, Messenger.

MARITIME BANK OF THE DOMINION OF CANADA.—Authorized Capital, \$321,000.00. President, Thomas Maclellan, Vice-President, Jeremiah Harrison. Directors, John Tapley, John McMillan, A. A. Sterling; Accountant, W. M. Botsford; Teller, J. Fred. McMillan; Clerks, W. O. H. Sharpe, Geo. Beacall. Agents—Fredericton, A. S. Murray; Woodstock. N. B., G. W. Vanwart.

BANKING HOUSE OF MACLELLAN & Co.—Thomas Maclellan, Alfred Chilton Blair. Accountant, Andrew Blair; Teller, Charles H. Lee; Ledger-Keeper, Boies DeVeber; Discount Clerk, John Russell, jr.; Clerks, Arthur P. Hazen, Wm. H. White.

PEOPLE'S BANK OF NEW BRUNSWICK.—Capital, \$180,000. Manager, A. F. Randolph; Cashier, John W. Spurden, Accountant, D. Lee Babbitt; Paying Teller and Discount Clerk, W. B. Coulthard; Receiving Teller, H. G. Estey; Messenger, Daniel Richards.

DOMINION GOVERNMENT SAVINGS BANK, SAINT JOHN.—R. W. Crookshank, Assistant Receiver General, Manager. James Robinson and S. B. Paterson, Accountants. G. F. Sancton, E. W. Chestnut, Tellers. Thos. H. Lawson, Messenger. Office hours from 10 to 3; Saturday, 10 to 1. Agents—Bathurst, W. J. O'Brien. Chatham, D. Ferguson Dalhousie, W. Montgomery. Dorchester, Walter Dobson. Fredericton, A. F. Street. Newcastle, R. B. Haddow. Quaco, Wm. Vaughan Richibucto, John Rusk. Hillsboro, R. E. Steeves. St. Andrews, C. M. Cove. Woodstock, D. F. Merritt. Moncton, J. Crandall. Sussex, B. Harrison.

L. Robinson,
C. B. Schofield,
en, and James
n. Directors.
ary Vaughan,
and W. W.

London, Eng-
da, Montreal,
W. E. Collier,
Teller; John
azebrook, and

l, \$1,114,000.
shier, Thomas
el A. White,
S. St. John
tant; F. W.
Blair, Blair
avart, Clerks.

orized Capital.
ent, Jeremiah
A. Sterling;
in; Clerks, W.
A. S. Mur-

lellan, Alfred
Charles H. Lee;
n Russell, jr.;

0. Manager,
tant, D. Lee
ulthard; Re-

R. W. Crook-
Robinson and
tnut, Tellers.
3; Saturday,
D. Ferguson
n. Frederic-
m. Vaughan
Andrews, C.
andall. Sus-

HALIFAX BANKING COMPANY.—James G. Taylor, Agent. Geo. A. Thomson, Acct. Geo. E. S. Keator, T. W. Magee, Clerks.

Post Office Department, St. John, N. B.

INSPECTOR'S OFFICE, SAINT JOHN.—Hon. John McMillan, Inspector, Wm. Paisley, Chief Clerk; Wm. C. Whittaker, William R. Avery, Chas. A. Murray and W. Hatch, Clerks; William Bannister, Messenger. George F. Ring, Money Order Department.

POST OFFICE, ST. JOHN.—S. J. King, Postmaster; James Woodrow, Assistant Postmaster; M. J. Potter, W. A. Black, H. P. Otty, R. C. McIntyre, A. McNichol, James S. Flaglor, A. W. Reed, J. W. Ring, J. W. Beatteay, R. D. Woodrow, R. A. Hamlin, Thomas Jenkins, J. H. Ritchie, J. P. Bell, J. L. Finen, J. S. Calhoun, A. Thompson, J. C. Clark, H. P. Lee, J. Harrison, W. S. Hall and E. Fairweather, Clerks. George Bell, Office Keeper.

James Leetch, Superintendent Letter Carriers; Robert McLaughlin, William Young, Caleb Belyea, G. W. Plumptre, William Lane, James McManus, John Beamish, George P. Withers, Uriah Belyea, Archibald Morgan, Oscar Grant, Robert Hill and C. H. Ellston, Letter Carriers.

NAMES OF RAILWAY MAIL CLERKS IN THE NEW BRUNSWICK DIVISION.—Chief Railway Mail Clerk, Fred. W. Blizzard. Second Class Mail Clerks, John A. McM. Hunter, Fred. A. Estey, George M. Ryan, W. Starkie, J. Philp, W. J. Weldon, jr., J. R. Pidgeon, Geo. A. Barker, A. J. Gross, D. Price, H. Wathan, J. G. Millar, D. McKendrick, A. Brittain, R. G. Magee, S. R. Jack. Third Class, S. R. Maxwell, E. LeRoi Willis, R. J. Freeze, Geo. H. Oulton. Probationary, Alex. Murray, John Campbell. Temporary, John H. Watt, C. F. Hoben.

POSTAGE.

All letters sent to any part of the Dominion or United States are liable to a Uniform Rate of three cents per half ounce, according to the following scale:—

A letter not exceeding half ounce in weight.....	3 cts
A letter exceeding half ounce and not exceeding one ounce.....	6 "
A letter exceeding one ounce, and not exceeding one ounce and a half.....	9 "
A letter exceeding one ounce and a half, and not exceeding two ounces.....	12 "
A letter exceeding two ounces and not exceeding two ounces and a half.....	15 cts

And so on, adding three cents extra for every additional half ounce. Postage on Drop Letters, one cent per half ounce, and must be prepaid at least one rate.

Letters for the United States must be prepaid one rate, or they will not be forwarded.

Letters posted for delivery within the Dominion, must be prepaid at least one rate of postage, otherwise they will not be forwarded.

RATES OF POSTAGE ON LETTERS FOR BRITISH AND FOREIGN COUNTRIES.

Austria, Hungary, Belgium, Denmark, (including Iceland and Faroe Islands,) Egypt, France and Algeria, Germany, Gibraltar, Great Britain and Ireland, Greece and Ionian Islands,

Italy, Japan, Malta, Netherlands, Norway, Portugal and Islands of Maderia and Azores, Russia and Grand Duchy of Finland, St. Pierre et Miquelon, Spain, Sweden, Switzerland, Turkey, (European and Asiatic)..... 5 cts.
 Aden (Arabia), Argentine Confederation, Brazil, British Guiana, New York, Ceylon, via S. F. and E., Hong Kong (including Amoy, Canton, Foo-chow, Hankow, Ning-po and Swatow, via S. F.), India (British), Mauritius and its Dependencies, Straits and Settlements of Singapore, Penang and Malacca, 10 cts.
 Via New York.—Aspinwall, 5 cts. Bahamas, 5 cts. Bermuda, 5 cts. Peru, 10 cts. Chili, 10 cts. Mexico, 5 cts. Panama, 5 cts. Buenos Ayres, 5 cts.

Via San Francisco.—Australia, 7 cents (except New South Wales, Queensland and Victoria, 15 cents. Fiji Islands, 7 cts. Java, 10 cts. New Zealand, 15 cts. Sandwich Islands, 5 cts. China, 10 cts.

Via Halifax.—Bermuda, 5 cts. Newspapers, 2 cts. Newfoundland, 5 cts. Newspapers and printed matter for Newfoundland, 1c. per 4 oz. Monte Video, 5 cts. Sierra Leon, 10 cts

Via New York.—Cuba, 5 cts. Jamaica, 5 cts. Porto Rico, 5 cts. St. Thomas, St. John and St. Croix, (Danish) 5 cts. Other places in West Indies, 15 cts. Hayti and San Domingo, 5 cts.

Via Halifax.—Jamaica, 10 cts. Hayti and San Domingo, 10 cents. St. Thomas, 10 cts. Other places in West Indies, 10 cts.

French Possessions, by all routes, 10 cts. Porto Rico, via New York, 5 cts. St. Thomas, via New York, 5 cts. Trinidad, 10 cts.

Prepayment of letters and other mail matter must be made by postage stamp. Stamps can be obtained of the following sizes of any of the authorized dealers: 3c., 1c. 2c. 3c. 5c. 6c. 10c. 12½c. and 15c. each.

Registered Letters.—Letters intended to be registered, when addressed to places in Canada, must be prepaid by stamp, 2 cents each. To the United States, 5 cents each, in addition to the postage rate. For Newfoundland, registered letters, 2 cents. Other articles, 5 cents in addition to the postage. All letters for registration should be posted 15 minutes before the hour of closing ordinary mails, and in the evening previous to 9 o'clock. For English mails letters must be registered 30 minutes before the time of closing.

Canada Post Cards, 1c. each. British Post Cards, 2c. each. Post Bands, 4 for 5 cents, or \$1.25 per hundred.

Stamped Envelopes are for sale as follows: One Cent Stamped Envelope at the rate of \$1.30 per hundred, or 10 for 13 cents. Three Cent Stamped Envelopes, small size, \$3.50 per hundred; large size, \$3.35 per hundred. Smaller quantities as follows: 1 for 4 cents; 2 for 7 cents; 5 for 17 cents, etc.

Post Cards, at 1c. each may be sent to any address in Canada or U. S. Canada Post Cards cannot be forwarded to the United Kingdom or Postal Union Countries.

NEWSPAPERS AND PERIODICALS.—Newspapers and Periodicals addressed to places in Newfoundland, Great Britain, or the United States, printed and published in Canada, posted from the office of publication, or News Agency, to actual Subscribers or News Agents (including *Echanges*), are subject to a rate of one cent per pound, gross weight, which must be prepaid by publisher at the time of posting. Such newspapers and periodicals must be issued not less frequently than once per month.

For places in Canada such papers and periodicals are FREE.

Newspapers posted for City delivery will not be delivered by Letter Carriers, unless prepaid by stamp.

Transient Newspapers and Periodicals addressed to places in Canada, Newfoundland and United States.—On all Newspapers and Periodicals other than those specified above, the postage rate will be one cent per 4 ounces in weight, which must be prepaid by postage stamp.

Newspapers and Periodicals published not less frequently than once a month and weighing less than one ounce may be posted singly, if prepaid by postage stamp one half cent each.

Newspapers published in the United Kingdom, and remailed by News Agents to regular subscribers, may be remailed FREE. This will apply to Newspapers only, and not to Periodicals.

MISCELLANEOUS POSTAL MATTER.—Pamphlets, Occasional Publications, Printed Circulars, Prices Current, Handbills, Book and Newspaper Manuscript, Printer's Proofs, Maps and Prints, Engravings, Sheet Music, Photographs, Documents, wholly, or partly printed, or written, such as Deeds, Insurance Policies, Militia and School Returns, or other documents of like nature, wholly or partly printed or written.—When posted addressed to any place in Canada or the United States, and not exceeding 4 pounds in weight, 24 inches in length, and 12 inches in breadth or depth, must be prepaid by postage stamp at the rate of one cent per 4 ounces in weight, and must be put up so as to admit of inspection. Such books, papers, returns, &c., must not be accompanied by any instructions or directions. Bank notices, advices of goods in transit and personal notices are liable to letter rate because intended for the information of a particular person. Legal and commercial papers are liable to letter rate of postage unless sent by parcel post, and the exceptions above given to matter of that class are restricted to documents specified, such as deeds and insurance policies.

The rate of postage on Seeds, Cuttings, Bulbs and Roots is one cent per 4 ounces, the weight of a package not to exceed 4 lbs.

BOOK PACKETS.—Passing between places in the Dominion of Canada or to and from Newfoundland, and not exceeding 5 lbs. in weight, 2 ft. in length and 1 foot in breadth, must be prepaid by postage stamp at the rate of one cent per 4 oz. Book Packets posted for delivery in the Dominion cannot be registered.

The limit of weight of Book Packets to the United Kingdom is 5 lbs., Commercial papers, 4 lbs. 6 oz. Book Packets for France, Germany, Italy, Belgium, Netherlands, Portugal, the Azores, Madeira, Denmark and Switzerland, must not exceed 4 lbs., 6 oz. in weight, and 24 inches in length or 12 in breadth.

PATTERN AND SAMPLE POST.

Canada.—Patterns and samples of merchandise, not exceeding 24 oz. in weight, when posted in Canada for places within Canada or Newfoundland, must be prepaid by postage stamp at the rate of One Cent per 4 ounces weight, and put up in such a manner as to admit of inspection. Goods sent in execution of an Order, however small the quantity may be, or articles sent by one private individual to another which are not actually Trade Patterns or Samples, are not admissible.

Registration fee 5 cents.

UNITED STATES.—Patterns and Samples of Merchandise, posted to places in the United States, will continue to be subject to the special rate of 10 cents each, pre-paid by postage stamp, and must not exceed 8 ounces in weight.

PARCEL POST.—The postage on parcels addressed to places in Canada continue at former rates, which must be prepaid by postage stamp, viz.:

Not exceeding 4 oz. weight, 6 cents.

do. do. 12 do.

do. 12 do. 18 do.

do. 1 lb. do. 24 do.

And so on.

Parcels intended to pass through the mails should not exceed 5 lbs. in weight, or 24 inches in length, or 12 inches in breadth, and should be marked "by Parcel Post." Parcels may be registered by affixing a 5 cent registered letter stamp thereto, in addition to the postage.

Parcels cannot be transmitted by post to any place beyond the limits of the Dominion of Canada, nor can any parcel be forwarded to British Columbia or Manitoba (Winnipeg excepted), via the United States, which exceeds in weight the limit of 2 lbs. 3 ozs. Parcels for Winnipeg of 4 lbs. weight can be transmitted.

COMMISSIONS PAYABLE FOR MONEY ORDERS.

ORDERS PAYABLE IN THE DOMINION OF CANADA. LIMIT \$100.

On orders up to	\$1 00	2 cents.
Over \$1	10 00	5 "
" 10 "	20 00	10 "
" 20 "	40 00	20 "
" 40 "	60 00	30 "
" 60 "	80 00	40 "
" 80 "	100 00	50 "

Not more than one Order under \$10 to be issued to the same person in the same day, drawn on the same place in favor of the same payee.

Orders Payable in the United Kingdom, United States, Newfoundland, Germany, Switzerland, Austria, Hungary, Roumania, Belgium, Norway, Sweden, Netherlands, (Holland), Denmark (including Iceland), Barbados, Tasmania, New Zealand, New South Wales, Victoria (Australia), Jamaica, India.

Limit, \$50.00.

On orders up to	\$10 00	10 cents.
Over \$10 and up to	20 00	20 "
" 20 "	30 00	30 "
" 30 "	40 00	40 "
" 40 "	50 00	50 "

Names of parties, places and sums to be written in the plainest possible manner. As there are several localities of the same name, Remitters must be careful to indicate which of them they mean. For this purpose, the Province, County, or State in which the paying office is situated must invariably be supplied.

38 Victoria, chap. 9, sec. 21, enacts that it shall be a misdemeanor "for any Postmaster or other person authorized to issue Money Orders, "to issue any Money Order without having previously received the "purchase money, or sum payable therefor; and Sec. 29 enacts that "every person who aids, abets, counsels or procures the commission "of any such misdemeanor as aforesaid, shall be guilty of a misdemeanor and punishable as a principal offender."

The person to whom an order is payable, can have it paid to a second

person by writing on it, "Pay to the order of ——— (the name of the second Person to fill the blank), for value received."

Persons remitting money should obtain Money Orders, as the Department is not responsible for the loss of a letter containing money; and in no case should a money letter be sent without registration. No notice is taken of any unregistered letter.

GENERAL REGULATIONS.

No information is permitted to be given by Postmasters respecting letters which pass through a Post Office, except to the persons to whom they are addressed. Postmasters are not permitted to furnish any information respecting the names or addresses of persons who receive correspondence at their respective offices.

A letter, once posted, becomes the property of the person to whom it is addressed, and must be forwarded according to directions. On no application, however urgent, can it be delivered back to the writer, or to any other person.

Any obscene or immoral book, pamphlet, picture, or other publication, of an indecent or immoral character, or any letter upon the outside or envelope of which there are words, devices, matters, or things aforesaid, is not permitted to pass by post.

Any article, supposed to be liable to Customs Duties, which is received by mail from any other country, will be sent to the nearest Collector of Customs.

USEFUL HINTS.

Never send money or other articles of value through the Post Office except either by Money Order or Registered Letter.

Make complaints and inquiries in writing.

Preserve and request correspondents to preserve envelopes of misent or delayed letters.

Business men should be careful to authorize but a limited number of persons to receive their letters, and only those in whom they have full confidence.

Have a letter box on your office door.

Letters addressed to mere initials, or fictitious names, will not be delivered, unless addressed in care of a resident, or to some box in the Post Office.

Letters containing Gold or Silver Money, Jewels or precious articles, or anything liable to Customs duties, cannot be forwarded by Post to any of the Postal Union countries except the United States.

RE-DIRECTED LETTERS TO ANY PLACE IN CANADA, THE UNITED STATES,

AND POSTAL UNION COUNTRIES.

Re-directed Letters to places within the Dominion or United States will be forwarded without any additional charge if returned promptly to the Office.

Letters sent to or received from a Country of the Postal Union, and afterwards re-directed to any place in Canada, or a Country in the Postal Union, will be forwarded even if taken out of the Office and re-addressed; but if re-addressed to a place where there is a higher rate of postage the difference of postage will be chargeable.

Associations, Societies, Companies, Etc.

NEW BRUNSWICK AUXILIARY BIBLE SOCIETY.—LeBaron Botsford, M. D., President; Thomas W. Daniel, Edward Sears, John Wishart, Charles Patton, Henry Vaughan, James McMillan, Vice-Presidents; R. Crutkshank, Treasurer; Thomas Maclellan, Secretary; T. B. Barker, Hon. John Boyd, Joseph Bullock, Joshua Clawson, J. A. Estey, Jas. Flewelling, J. E. Irvine, Charles F. Kinnear, James Logan, Wm. Peters, Joseph Priehard, G. Robertson, T. S. Simms, G. W. Whitney, Committee. The store of Messrs. J. & A. McMillan, Prince Wm. Street, Depository. Mr. John Toland, Agent. It is particularly requested that all communications be addressed to the Secretary, and all remittances made to the Treasurer.

PORTLAND BRANCH BIBLE SOCIETY.—James Harris, President. William P. Dole, Vice-President. Rev. I. G. Stevens, Rev. W. J. Halse, Rev. R. S. Crisp, Rev. W. J. Stewart, Vice-Presidents, ex-officio. Frank H. Hayes, Secretary. M. Hamm, Treasurer. A. Miles, jr., Depository. Leonard Dunphey, J. S. May, T. Stubbs, Wm. Whittaker, H. Porter, E. H. Whiteside, M. E. Cowan, A. Myles, jr., Geo. Black, J. Watson, N. Brennan, Lewis Mansbridge, Committee.

CARLETON BRANCH BIBLE SOCIETY.—D. W. Clark, President. The Resident Clergymen, Vice-Presidents. A. C. A. Salter, Secretary-Treasurer. E. J. Wetmore, W. J. Clarke, T. W. Musgrove, M. D., W. H. Colwell, B. H. Appleby, Uriah Drake, F. McFarlane, M. D., Robert Fair, Jarvis Wilson, Committee.

Y. M. C. A. MARITIME CONVENTION.—President, Judge Hensley, of Charlottetown. Vice-Presidents, H. B. McNutt, Halifax; A. H. McKay, Pictou; Dr. W. S. Morrison, St. John; D. McDonald, Pictou; W. McCurdy, Musquodoboit. Secretaries, George Bremner, Charlottetown; W. L. Temple, Halifax.

ST. JOHN YOUNG MEN'S CHRISTIAN ASSOCIATION.—President, John E. Irvine, Vice-Presidents, T. W. Daniel, J. March, H. S. Miller, Dr. W. S. Morrison, G. F. Burpee, John Stewart, J. E. Barnes, G. A. Wallace, Recording Secretary, G. A. Henderson. Corresponding Secretary, J. Clawson. Treasurer, S. B. Paterson. Librarian, E. S. Stephenson. General Secretary, ———. Trustees, Hon. Isaac Burpee, Dr. LeB. Botsford, Edwin Frost, J. W. Daniel, Hon. E. McLeod, John Stewart, J. E. Irvine.

Board of Directors.—H. B. Jackson, Prof. McVicar, J. O. Miller, H. B. White, Geo. Younger, G. Mitchell, G. A. Smith, H. P. Kerr, E. T. C. Knowles, Dr. Botsford, Dr. Crawford, C. H. Hutchings, J. McA. Hutchings, A. W. Sulis, E. Frost, J. S. Marnie, J. P. Bowerman, F. H. Jordan, D. J. Bruce, C. E. Macmichael.

MARITIME SUNDAY-SCHOOL CONVENTION.—President, S. J. Parsons, Benton, Carleton Co. Vice-presidents, A. F. Stoneman, Yarmouth; T. S. Simms, St. John; Wm. Herd, Charlottetown. Corresponding Secretary, Jas. Forrest, Halifax. Recording Secretaries, J. T. Fletcher, Woodstock; C. H. Leonard, Halifax. Treasurer, T. B. Crosby, Yarmouth.

ST. JOHN COUNTY SUNDAY-SCHOOL ASSOCIATION.—John E. Irvine, President. Wm. Peters, Edward Willis, H. J. Thorne, Geo. F. Burpee, John Stewart, Jas. E. Barnes, John March, D. W. Clark, Executive Committee. T. S. Simms, Secretary.

CHURCH OF ENGLAND LADIES' INSTITUTE.—Mrs. T. W. Daniel, Vice-president. Miss Sulder, Secretary. Miss Simmonds, Treasurer. Mrs. R. P. Stair, Mrs. J. B. Armstrong, Mrs. W. H. DeVeber, Mrs. J. Kaye, Mrs. W. Hazen, Mrs. R. T. Clinch, Miss Murray, Committee of Management.

CHURCH OF ENGLAND INSTITUTE.—The Right Reverend the Lord Bishop of Fredericton and The Right Reverend the Bishop Coadjutor of Fredericton. Patrons. The Rev. Canon Brigstocke, M. A., President. Vice-presidents,

The Rev D B Parnter, Rector of Victoria, Carleton. The Rev G M Armstrong, Rector of St Mark, St John. The Rev Canon DeVeber, Rector of St Paul, Portland. The Rev G Schofield, Rector of Simonds. The Rev L G Stevens, Rector of Portland. The Rev G O Troop, Rector of St James, St John. Charles F Kinnear and T W Daniel, Esqs. Council. A P Tippett, R P Starr, C A Macdonald, J McNichol jr., H L Sturdee, E G Kaye, Geo J Coster, Alfred Mills, A H DeMill, C E L Jarvis, the Rev. R Mathers, Jonas Howe, M B Dixon, Secretary. Geo. E Fairweather, Treasurer. William Hazen, Librarian.

COLONIAL AND CONTINENTAL CHURCH SOCIETY.—T W Daniel, Chairman. LeBaron Botsford, R W Crookshank, C F Kinnear, Rev D B Parnter, Local Committee. James R Ruel, Treasurer. Rev G M Armstrong, Secretary.

THE CHURCH MISSIONARY SOCIETY OF SAINT JOHN.—President, LeBaron Botsford. Vice-presidents, Charles Fairweather, George A Hamilton, M D, Charles F Kinnear. Secretary, T W Daniel. Treasurer, James R Ruel.

EVANGELICAL ALLIANCE.—President, Capt Prichard. Vice-Presidents, Jas McMillan, T W Daniel, Henry Vaughan, Rev G M Armstrong, Dr Botsford, Rev Drs Bennett and Pope. Corresponding Secretary, Dr Macrae. Secretary Treasurer, S B Paterson.

ST. VINCENT DE PAUL SOCIETY.—President, John Nugent. Vice-President, Louis J Carney. Treasurer, M J Potter. Secretary, E Friel. Spiritual Director, Rev Antoine Ouillett.

RELIEF AND AID SOCIETY.—Directors, James Reynolds, President; C A Everett, Geo Robertson, A Rowen, C H Fairweather, John E Irvine, A C Smith, W H Tuck, G S deForest, Wm Peters, T W Daniel, A F McAvenny, George F Smith, J McG Grant. Executive Committee, James Reynolds, W H Tuck, C A Everett, G S deForest. Secretary, T Burke. Treasurer.

ST. JOHN MEDICAL SOCIETY.—Dr Holden, President. Dr. Musgrove, first Vice-President. Dr. Taylor, Hampton, second Vice-President. — Treasurer. Dr Gray, Secretary.

COUNCIL OF PHYSICIANS AND SURGEONS IN NEW BRUNSWICK.—Dr Wm Bayard, President. Dr J Z Currie, Secretary and Registrar. Dr Steeves, Treasurer.

NEW BRUNSWICK MEDICAL SOCIETY.—President, Dr Thomas Walker-St John. First Vice-President, Dr H Patterson, Fredericton. Second Vice-President, Dr Geo Taylor, Harapton. Secretary, Dr T W Musgrove, Carleton. Treasurer, Dr D E Berryman, St John. Corresponding Secretary, ———— Trustee, ———— Dr D E Berryman and Dr Daniel. Council, Dr J T Steeves, Dr S Z Earle, Hon Dr Vail, Dr Moore, Dr James Christie.

ST. JOHN LAW SOCIETY.—C W Weldon, Q C, M P, President. W H Tuck, Q C, C N Ekinner, Q C, F E Barker, Q C, D C L, E McLeod, Q C, Hon R J Ritchie, L R Harrison, A O Earle, G C Coster.

BARRISTERS' SOCIETY.—Dr Tuck, Q C, President. E L Wetmore, Q C, Vice-President. Council, D L Hanington, Q C, Dr F E Barker, Q C, C W Weldon, Q C, C H B Fisher, Q C, E McLeod, Q C, J A Yanwart, L R Harrison. Dr Jordan, Librarian. G J Bliss, Secretary. J Black, Treasurer.

LAW STUDENTS ASSOCIATION.—O P Smith, President. H A McKeown, Vice-President. W S Covert, Treasurer. J Boden, M B Henderson, H A McKeown, Executive Committee.

AGENTS AUTHORIZED TO SELL LAW STAMPS.—Timothy O'Brien, St. John. Jas Battmeau, Bathurst. Geo Calhoun, Albert. Edward Johnston, Chatham. E Perley Williston, Newcastle. W A Quinn, Fredericton. S B Appleby, Woodstock. Chas H Smith, St Stephen. Harris H Hatch, St Andrews. Steadman Crandall, Moncton. Alex Robb, Dorchester. Arch. Chisholm, Dalhousie. Jas McDougall, Richibucto. Hilaire Peltier, Edmundston. R T Babbitt, Gagetown. Henry S White, Sussex. James Cookson, Hampton. E J Smith, Shediac.

NEW BRUNSWICK HISTORICAL SOCIETY.—President, A A Stockton. Vice-Presidents, W P Dole and Gilbert Murdoch. Corresponding Secretary, J W Lawrence. Recording Secretary, Clarence Ward. Treasurer, D H Waterbury. Librarian, D R Jack. Council, Col Wm Cunard, R B Humphrey, R C J Dunn, J Howe, G H Lee.

NATURAL HISTORY SOCIETY.—President, Dr Botsford. First Vice-President, M Chamberlain. Second Vice-President, _____ Treasurer, J A Esty. Recording Secretary, W J Wilson. Corresponding Secretary, George U Hay. Librarian, S W Kain. Curators, George F Mathews, T W Daniel and W F Best. Council, Dr Harding, R P Starr and Edwin Fisher.

MECHANICS' INSTITUTE.—President, D P Chisholm. Vice-Presidents, John Magee and T B Hanington. Recording Secretary, F S Sharpe. Corresponding Secretary, Geo W Allen. Treasurer, G W Whitney. Directors, S Alward, T A Rankine, D Breeze, James Fleming, I Allan Jack, F McCafferty, Jonas Howe, Jas Christie, M D, G F Matthew, Andrew Gilman, Edward Sears, jr, Edwin Fisher. Auditors, Jos B Hamm, James Adam and R F Quigley. Curator, C C Parker.

ST. ANDREW'S SOCIETY.—James Knox, President. James Straton, 1st Vice-President. Alexander Rankine, 2nd Vice-President. Rev D Macrae, D D, Chaplain. John White, Treasurer. D C Robertson, Secretary. Robert Jardine, Marshal. _____ R Ross, P R Inches, M D, Committee Charity. J R Perrie, S H Crookshank, Pipers.

ST. JOHN BUILDING SOCIETY.—Directors, Charles N Skinner, President. James Christie, M D, Vice-President. Alexander Duff, Managing Director. G Murdoch, W Christie, M D, D A Sinclair. Solicitors, R Chipman Skinner, Wm Pugsley, jr. Surveyors, A Christie, St. John; N A Chiff. Fredericton; T Glendenning, Moncton. Bankers, the Bank of New Brunswick. Secretary-Treasurer, Thomas Reid.

PROVINCIAL BUILDING SOCIETY.—Directors, W F Butt, President. W K Crawford, Vice President. C P Clarke and A A Stockton.

ST. JOHN AGRICULTURAL SOCIETY.—Wm Shaw, President. S S Hall, 1st Vice President. John Magee, 2nd Vice-President. James Lee, 3rd Vice President. Thomas Davidson, 4th Vice-President. Thomas Clark, 5th Vice-President. Wm F Butt, Treasurer. James L Dunn, Corresponding Secretary. Arthur M Magee, Recording Secretary. Directors, H J Ward, Jeremiah Donovan, J B Hamm, Jas Shaw, Jas A Harding, S T Golding, R T Clinch, Wm Hawker, J M Johnson, T Carleton Olive, Benjamin Hvenor, A C Fairweather, A T Dunn, John Jordan, Dr John Berryman.

COUNCIL FISH AND GAME PROTECTION SOCIETY OF NEW BRUNSWICK.—James A Harding, High Sheriff, President. James I Fellows, 1st Vice-President. J DeWolfe Spurr, 2nd Vice-President. S S Hall, Dr John Berryman, T Ody Crookshank, C A Robertson, O T Stone, Count DeBary, J H Pullen, F B Hazen, G Rennie, L J Almon, G C Coator, Secretary. G E Snider, Treasurer.

NEW BRUNSWICK SOCIETY FOR THE PREVENTION OF CRUELTY TO ANIMALS.—John Sears, President. Vice-Presidents, Rev Canon Brigstocke, W F Butt, St John; W W Clarke, Carleton; W L Hamm, Portland; G E Fenety, Fredericton; R K Jones, Woodstock; James H Ganong, St Stephen; Dr Dick, St George; Alf Markham, KingsCo; George Ackman, Moncton; James Rourke, St Martins; Geo Calhoun, Albert Co; Andover. Executive Committee, R C Skinner, T B Robinson, W F Best, Dr Frink, D E Berryman, J V Ellis, John Magee, H W Fritch, T W Daniel, E Sears, jr. A A Stockton, Solicitor, E J Wetmore, Secretary. W H Fehall, Treasurer. James Holly, Corresponding Secretary.

MASONIC HALL COMPANY.—J V Ellis, M P P, President. J McNichol, jr, Vice-President. W Watson Allen, Secretary. Directors, BR Stevenson, W F Bunting, W J Logan, J V Ellis, J McNichol, jr, Chas Masters, T N Robertson, Robert Marshall, H Duffell, J Adam, W B Wallace, W Watson Allen, T A Godsoe, H J Thorne, T A Peters, G B Heggan, and G Blake.

NEW BRUNSWICK ODD FELLOWS' HALL COMPANY.—President, J. Christie, M. D. Vice-President, D Sinclair. Solicitor, Hon Judge Skinner. Directors, Gilbert Murdoch, Hon Judge Skinner, A Duff, Wm Smith, David Sinclair, Dr James Christie, Robt Marshall, R R Barnes, Alex Rankine.

JOGGINS COAL MINING ASSOCIATION.—Directors, James Kennedy, President. John E Irvine, R Cruikshank. Daniel P Clark, L H Vaughan. Henry Duffell, jr. Secretary-Treasurer.

PROSPECT COAL MINING COMPANY.—D. B. Warner, President. H. W Chisholm, Henry Vaughan and Samuel T King, Directors. C A Vaughan, Secretary-Treasurer.

BELIVEAU ALBERTITE AND OIL COMPANY.—Westmorland County—Blair Botsford, President. E B Chandler, Secretary-Treasurer. Blair Botsford, E B Chandler, A E Killam, Henry Chandler, F W Hales, D S Harper and R Radford Barnes, Directors.

QUEEN MANGANESE MINING COMPANY.—President, William Pope, Boston, Mass. Secretary-Treasurer, W C Pope, Boston, Mass. Alfred Markham, Markhamville, N B, Manager in New Brunswick.

SPRING HILL MINING COMPANY.—Hon. A. Macfarlane, President—W E Vroom, Secretary-Treasurer. Directors, Alex Macfarlane, R C Leckie, John McDougall, J R Cowans, Robert Cowans, G G Gilbert and C J Towns' head.

NEW BRUNSWICK RED GRANITE COMPANY.—J. W. Lawrence, F. T C Burpee, James Harris, E Fisher, J C Robertson, B H Appleby and Charles E Burpee, Directors. J W Lawrence, President. G K Smith, Secretary-Treasurer.

ST. JOHN RURAL CEMETERY COMPANY.—John Magee, President. G. Sydney Smith, Secretary-Treasurer. W Jack, James Reed, W Thomson, Richard Thompson, T W Daniel, John Hegau, James L Dunn, John H Parks, A C Jardine, Dr Botsford and S S Hall. John Cruikshank, Resident Superintendent. Office, Pugsley's Building, Corner Princess and Prince William Streets.

GREENWOOD CEMETERY COMPANY, CABLETON.—George H. Clark, President. George F Harding, Secretary-Treasurer. Fred R Linde, R N Knight, D W Clark, John V Ellis and John Christopher, Directors.

ST. JOHN GAS LIGHT COMPANY.—Directors, R. Blair, President, John H Parks, John Boyd, John Wishart, David Caldwell, James Dyall, F E Barker, Wm Fleming, Charles Patton. Geo Ellis, Sec'y.

ST. JOHN ELECTRIC LIGHT COMPANY.—Directors, Simeon Jones, Charles A Stockton, W F Butt, M Lee Ross, (Manager, Royal Electric Company) Montreal. Simeon Jones, President. Chas. A Stockton, Treasurer and Secretary.

ST. JOHN NET AND BOLT COMPANY.—Directors, B. R. Lawrence, L. H Young, J A Chesley, Geo F Burpee and W J Parks. B R Lawrence, President.

COLDBROOK IRON AND STEEL MANUFACTURING COMPANY.—Directors, Hon Isaac Burpee, E R Moore and Charles Burpee, St John; E G Scovil, Parish of Simonds; E R Burpee, Bangor.

MARITIME WAREHOUSING COMPANY.—Directors, Hon. John Boyd, Thos Maclellan, T H McMillan, J L Dunn and R T Cluch.

MONCTON COTTON MANUFACTURING COMPANY.—J. L. Harris, President. Directors, C B Record, John A Humphrey, Alex L Wright, W J Robinson, Josiah Woods and Geo W Chandler. Richard A Hocken, Treasurer. John McKenzie, Secretary. A E Chapman, James McAllister and D B Lindsay, Auditors. Alex F Wright, Commercial Agent.

MONCTON GAS LIGHT AND WATER COMPANY.—John L. Harris, President. Directors, John A Humphrey, Josiah Wood, Blair Botsford, John McKenzie, J W Binney and D A Duffy. C P Harris Treasurer. R A Borden, Secretary. E T Trites, Auditor. Borden and Atkinson, Solicitors.

MONCTON SUGAR REFINING COMPANY.—J. L. Harris, President. Directors, John A Humphrey, C B Record, John B Elliott, Geo W Chandler, J C Lamb and Josiah Wood. C P Harris, Treasurer. John McKenzie, Secretary. E T Trites, E C Cole and D B Lindsay, Auditors. Borden and Atkinson, Solicitors.

RECORD FOUNDRY AND MACHINE COMPANY. W. J. Robinson, President. Directors, E S Onthouse, J N Smith, Harvey Wilson and David Price. E S Onthouse, Sec.-Treas. J Peters, Manager.

MONCTON UNIVERSAL MACHINE COMPANY.—A. E. Killam, President. Directors, C K Palmer, M B Palmer, S C Wilbur, A E Killam and R A Borden. R A Borden, Sec.-Treas. John McKenzie, Auditor. C H Winter, Manager.

MONCTON AGRICULTURAL MANUFACTURING CO., (LIMITED.)—W. J. Norfolk, M D, President. Directors, W J Norfolk, A E Killam, S W Raud, A D Cable, R B Boggs, E B Buckerfield and Geo M Jarvis. E A Charters, Sec.-Treas. A D Cable, General Manager.

PHARMACEUTICAL SOCIETY.—President, R. D. McArthur, St. John. Vice-President, G C Hunt, Fredericton. Secretary, R W McCarty, Saint John. Treasurer, C P Clarke, St. John. Council, Geo A Barker and A C Smith, St John; John M Wiley, Fredericton; E M Estey, Moncton; J D B F McKenzie, Chatham; W H Clark, St Stephen; Dr Smith, Woodstock.

PROVINCIAL RIFLE ASSOCIATION.—President, Major John H Parks. Vice-President, Major J R Armstrong. Council, P A Melville, Captain Langstroth, Lieut. Lordly, Capt F H Hartt, Capt J T Harit, Capt Loggie, Major Arnold, Capt Arnold, Lieut Smith, Lieut McIntyre, Lieut McRobbie, Major Markham, Lieut McMurray, Lieut Kinneair, Lieut Tompson, Capt Fowler, Lieut Kirkpatrick, Sergt Loggie, Lieut McElmon, Sergt Bourne.

MARITIME COMMERCIAL TRAVELLERS' ASSOCIATION.—President, Adam Burns. Vice-Presidents, Robert Taylor, T E Kenny, A K Mackinlay and Geo J Troop, Halifax. J McMillan, Hon John Boyd, W H Thorne and W S Fisher, St John. J W Allison, Jgg Wallace, W J Stewart, James Fraser, T C Allen and J E Irish. Treasurer, Wm Robertson.

N. B. POULTRY AND PET STOCK ASSOCIATION.—President, Col. A. Blaine. Vice-Presidents, P R Ritchie, St John Co., Capt Thomas McKenzie, York Co., P A McGowan, Westmorland Co., J B Snowball, Northumberland Co., L I Flower, Queens Co., W B Morris, Charlotte Co., L J Almon, Kings Co. H W Wilson, Secretary. J S Machren, Treasurer.

DOMINION SAFETY FUND LIFE ASSOCIATION.—Directors—To represent shareholders, J DeWolfe Spurr, Thomas Temple, M P, W H Thorne; to represent certificate members, Dr J T Steeve; A Foster Macfarlane, H W Frith; to represent both classes, Chas F Clinch. Auditors, J H McRobbie, Robt Whiteside, Arch McLean, J DeW Spurr, President. Dr Steeves, Vice-President. Chas Campbell, Secretary.

ST. JOHN VICTUALERS ASSOCIATION.—President, Simeon Jones. Vice-president, Daniel Patton. Treasurer, Dudne Breeze. Secretary, G Gordon Boyne. Executive Committee, Simeon Jones, Daniel Patton, Dudne Breeze, T L Bourke, Thomas Furlong, W J Logan, M A Finn.

NEPTUNE ROWING CLUB.—President, B. C. Barclay Boyd. Vice-presidents, F H Tuck and W E Vroom. Captain, T T Lantalm. Sect.-Treasurer, E T Sturdee. Stewards, R Keltie Jones, Peter Clinch, G S Keator, James Lantalm.

VICTORIA SKATING CLUB.—G. B. Hegan, President. G. C. Coster, Sect. Treas. A C Jardine, C E Burpee, A F McAvenny, W L Busby, H J A Godard, W H Purdy, O Blois, James Straton, Directors.

ST. JOHN CRICKET AND ATHLETIC CLUB.—President, Simeon Jones. First Vice-President, C E Burpee. Second Vice-President, A O Skinner. Treasurer, J L Thomas. Secretary, J H Wagstaff. Managing Committee, the above officers and Messrs. W A Stewart, D D Robertson, A M Magee, Alex. Thompson and J S Cumming.

LANSDOWNE CRICKET CLUB.—John McMillan, President. Osborne Blois, Vice-President. H Harvey, Secretary. R Keltie Jones, Treasurer. The above officers with A Finlay and George W Jones, form the Executive Committee.

THISTLE CURLING CLUB.—Alex Miller, President. R R Barnes, Vice-President. E L Whittaker, Secretary. Treasurer, D Macrae, Chaplain. Committee of Management, James Knox, B Hevenor, Edward Sears, Jr., and James Shaw. Alex Miller and Andrew Malcolm, representatives to the Royal Caledonia Club.

ST. ANDREW'S CURLING CLUB.—Simeon Jones, President. S. F. Matthews, Vice-President. F O Allison, Secretary-Treasurer. A Rouet and George Stewart, sr., representative members. John White, A L Law and G F Fisher, Committee of Management. John White, Simeon Jones, A O Skinner, C S Macgregor, D Thompson, A L Law, C Y Gregory, F S Gregory, J M Johnson, Joseph Edgar, S S DeForest, A C Watson, S F Matthews, G F Fisher, Geo A Kimball, W H Fowler, skips.

MONXTON CRICKET CLUB.—D. Pottinger, Esquire, President. E. T. Trites, Thomas Williams and William Condon, Vice-presidents. T A McLean, Treasurer. Rev A Houdly, Secretary. F M Cotton, Captain.

NENEMOSHIA TOBOGGANING AND SNOW SHOE CLUB.—M Chamberlain, President. F H Hartt, 1st Vice-President. George Dean, 2d Vice-President. T Twining Hartt, Sec.-Treas. B C B Boyd, Geo W Jones and C A Macdonald Managing Committee.

POLYMORPHIAN CLUB.—Charles Nevins, President. Robert Carr and J Fenwick Fraser, Vice-presidents. Wm Love, Sect. Wm McAdoo, Treas.

BOARD OF TRADE.—James A Harding, President. W H Thone, Vice-President. Geo Robertson, R Cruikshank, W F Hatheway, H J Thorne, R P Starr, John McMillan, A P Tippet, J H McAvity, Arthur Everitt, Council. Board of Arbitrators, James A Harding, W W Turnbull, Robert Cruikshank, Andre Cushing, S S Hall, James H McAvity.

ST. JOHN FREE PUBLIC LIBRARY.—J. R. Ruel, Chairman. Simeon Jones, Esq., W F Hatheway, Richard O'Brien, John Monigomery, Mrs S T King, Mrs Thomas Furlong, Mrs W H Tuck. Miss M M Skinner, Secretary.

ASSOCIATED ALUMNI OF N. B. UNIVERSITY.—President, G. R. Parkin, M A. Vice-presidents, G W Allen, M A, W Wilson, B A, C G

Roberts, M. A. Sect.-Treas., J. A. Vanwart, M. A. Council, Hon. Jas. Mitchell, A. B. Eldon, Mullin, A. B., L. W. Bailey, A. M., Ph. D., F. E. Barker, A. M., D. C. L., H. Coy, A. M., Bliss Carman, A. B., G. H. Lee, A. M.

ST. JOHN TYPOGRAPHICAL UNION.—John Law, President, John Beazley, Vice-President, H. E. Codner, Recording and Corresponding Secretary, James Berry, Financial Secretary, John W. Perkins, Treasurer, Duncan Brown, Sergeant-at-Arms.

SHIP LABORERS' UNION.—Daniel Donohue, President, James DeVine, 1st Vice-President, James Alward, 2nd Vice-President, Michael Killy, Recording Secretary, James Hurley, Financial Secretary, John Murray, Treasurer, John Walsh, John Toomey, John Mooney, John Coleman, Peter Harding, Patrick Flynn, Peter Murphy, Michael Sullivan, Maurice Nagle, Thomas Sullivan, Jas. McKeever and James Tobin, Committee of Management.

CARTMEN'S UNION.—Michael Donoghue, President, Michael O'Brien, Vice-President, John Wisted, Secretary, James Murray, Financial Secretary, Daniel Driscoll, Treasurer, James Tait, Sergeant-at-Arms, Committee, Wm. McGinley, Henry Harvey, George E. Wilson, John Stanton, John Merrick, George Reynard, James Carr, T. Dwyer, John Watters, John Daley.

Y. M. L. A. OF ST. ANDREWS CHURCH.—Wm. C. Magee, President, A. L. Law, 1st Vice-President, Wm. A. Stewart, 2nd Vice-President, Wm. McKenzie, Secretary, A. Blair, Treasurer.

L. L. AND B. SOCIETY.—John Keefe, President, E. Lantani, sr., Vice-President, J. H. Bailey, jr., Vice-President, R. J. Walsh, Recording Secretary, R. Coleman, Financial Secretary, T. Collins, Treasurer, P. Carey, Librarian, John Lenihan, M. E. Ager, O. J. O'Neill, E. Hayes, Trustees, M. McDonough, H. Connors, T. O'Brien, Audit Committee.

SIMONDS AND LOCH LOMOND AGRICULTURAL SOCIETY.—J. T. Raymond, President, Jas. Brayden, sr. and Joseph Ratcliff, Vice-Presidents, Alex. Worrell, Secretary, Geo. F. Robertson, Treasurer, John Brady, M. D., Wm. Brayden, Jas. Brayden, Francis Cain, Jeremiah Horgan, Joseph Ratcliff, Nicholas Stephenson, David McBride, John Crozier, Wm. H. Armstrong, Wm. A. Johnston, Andrew McDermid, Wm. McLellan, Henry Shellington, Irvine McGarnen, Archibald Sinclair and Joseph R. Lawson, Directors.

YORK AGRICULTURAL SOCIETY.—His Honor the Lieut. Governor, Patron, J. H. Reid, President, A. A. Sterling, Vice-President, John Richards, Secretary, Treasurer, A. Limerick, Joseph Peabody and Gorham Steeves, Executive Committee, J. A. Edwards, Jas. Dever, A. Lottimer, Audit Committee.

HOSPITALS AND ASYLUMS.

GENERAL PUBLIC HOSPITAL.—William Bayard, M. D., President, R. W. Crookshank, Vice-President, M. W. Maher, George H. Clark, Thomas Walker, M. D., Hon. Charles Watters, S. Z. Earle, M. D., A. C. Smith and George A. Burke, Commissioners, Physicians, G. A. Hamilton, James Christie, J. D. White, Thomas Walker, William Christie, J. W. Daniel, ——— Bruce, C. R. J. Crawford, Resident Physician, T. E. Raymond, Secretary, Mrs. E. J. Higgins, Matron, Alexander Armstrong, Ward Keeper.

KENT MARINE HOSPITAL.—For the relief of Sick and Disabled Seamen at St. John — John Wishart and Charles McLaughlin, Commissioners. LeBaron Botsford, M. D., Physician. Department Marine and Fisheries, Agent. William Andrew Barnes, Steward.

PROVINCIAL LUNATIC ASYLUM.—Hon. Messrs. Andrew G. Blair, David Maclellan, Patrick G. Ryan, Edwin A. Vail, M. D., Commissioners. R. W. Crookshank, Secretary. James T. Steeves, Superintendent. R. Percy Crookshank, Assistant Superintendent. A. McVey, Clerk.

ST. JOHN PROTESTANT ORPHAN ASYLUM—W W Turnbull, President. John E Irvine, Treasurer. Edward Sears, jr., Secretary. Rev. G. M. Armstrong, T. W. Daniel, Rev. Geo. Bruce, G. W. Whitney, S. T. King, Alex. Rankine, Robert Marshall, Simeon Jones, Dr. Botsford, A. C. Blair and Andrew Gilmore, Directors.

WIGGINS' MALE ORPHAN INSTITUTION.—Governors, Hon. J. D. Lewin, T W Daniel, Rev. F. H. J. Brigstocke, B. Lester Peters, G. Sydney Smith, Hon. J. W. Weldon, H W Frith, Hurd Peters. Jas. U Thomas, Secretary-Treasurer. Rev. R. Mathers, Warden.

HOME FOR AGED FEMALE'S.—Directors—Gentlemen, T W Daniel, Rev. G. M. Armstrong, J. H. Parks, Dr. Botsford, R W Crookshank, Robt. Marshall, H L Sturdee and C F Kinnear. Ladies, Mrs. T. W. Daniel, Mrs. Brigstocke, Mrs. Robt. Thomson, Mrs. R. W. Crookshank, Mrs. George McLeod, Mrs. G. Prescott, Mrs. G. M. Armstrong, Mrs. J. Barnes, Mrs. H. L. Sturdee, Mrs. Lawton, Mrs. Temple, Mrs. J. L. Dunn, Mrs. Troop, Mrs. J. R. Armstrong, Mrs. Hegan and Miss Crookshank.

UNION BAPTIST SEMINARY.

Incorporated 1881.

OFFICERS.—President, Geo. E. Foster, M. P. Secretary, R. C. Skinner. Treasurer, Chas. A. Everett. Directors, George E. Foster, M. P., John March, Foster McParlane, M. D., R. E. McLeod, S. J. Jenkins, Q. C., T. W. Musgrove, M. D., D. V. Roberts, T. S. Simms, Hon. A. F. Randolph, Ezekiel McLeod, M. P. P., Albert Palmer, M. P. P., Charles A. Everitt, W. G. Simms, James A. Vanwart, C. P. Barker, John A. Owens. W. M. McVicar, M. A., Principal, teacher of Classics and English Literature. Eudora Hilton, Preceptress, teacher of History and French. L. E. Worthman, M. A., teacher of Mathematics. _____, teacher of English. Lottie Hartt, teacher of Instrumental Music. John C. Miles, A. R. C. A., teacher of Drawing and Painting. Alice M. Hooper, teacher of elocution and Vocal Culture. Mrs. Dimock, Matron. Seminary, Carleton, St. John. Apply for further information to W. McVicar, Carleton, St. John.

COMMISSIONER.—Allan O. Earle, Esq., of the City of Saint John, in the City and County of Saint John, Barrister-at-Law, to be a Commissioner for taking the Examination of Debtors under the provisions of Chapter 38 of the Consolidated Statutes, in and for the City and County of Saint John.

Ancient and Honorable Fraternity of Free and Accepted Masons.

OFFICERS OF THE W. M. GRAND LODGE.

M. W. Grand Master.	John V. Ellis.	St. John.
R. W. Deputy Grand Master.	James McNichol, jr.	St. John.
R. W. Senior Grand Warden.	Julius T. Whitlock.	St. Stephen.
R. W. Junior Grand Warden.	W. J. Norfolk, M.D.	Moncton.
V. W. Grand Chaplain.	Rev. W. W. Brewer.	Sussex.
V. W. Grand Treasurer.	Charles Masters.	St. John.
V. W. Grand Secretary.	Edwin J. Wetmore.	St. John.
W. Senior Grand Deacon.	Thomas A. Peters.	St. John.
W. Junior Grand Deacon.	George F. Hibbard.	St. George.
W. Grand Director of Ceremonies.	Thomas Walker, M.D.	St. John.
W. Asst. G. Director of Ceremonies.	W. D. Dishrow, M.D.	Dalhousie.
W. Grand Sword Bearer.	Arthur Everitt.	St. John.
W. Grand Standard Bearer.	John A. Morrison, jr.	Fredericton.
W. Grand Organist.	J. C. Hatheway, M.D.	St. John.
W. Grand Pursuivant.	John A. Watson.	St. John.
W. Grand Steward.	W. R. R. Humphrey.	St. John.
"	Thomas Stohart.	St. John.
"	Robert Clerke.	St. John.
"	George F. Harding.	Carleton.
"	M. L. Macfarland.	St. John.
"	Andrew McNichol.	St. John.
"	George M. Jarvis.	Moncton.
"	J. S. Andrews.	Milltown.
"	R. W. L. Tibbitts.	Andover.
"	John Muir.	Campbellton.
"	A. C. Fairweather.	Clifton, K.C.
"	Joseph F. Whittaker.	Hampton.
Grand Tyler.	Dingee Scribner.	St. John.

BOARD OF GENERAL PURPOSES.—M. W. John V. Ellis, Grand Master. R. W. Robert T. Clinch, P. G. M. R. W. Robert Marshall, P. G. M. R. W. William F. Bunting, P. G. M. R. W. J. T. Whitlock, S. G. W. V. W. Edwin J. Wetmore, Grand Secretary (Secretary). R. W. Henry Duffell. R. W. Thomas A. Godsoe. W. Wm. R. Russell. W. J. Henry Leonard. W. J. In D. Short. W. W. Watson Allen. R. W. B. Lester Peters, P. G. M. R. W. William Wedderburn, P. G. M. R. W. Benjamin R. Stevenson, P. G. M. R. W. James McNichol, jr., D. G. M. (President). R. W. W. J. Norfolk, J. G. W. R. W. Edward Willis. W. T. Nisbet Robertson. W. W. J. Logan. W. W. H. B. Sandler.

LODGES.

Abbon Lodge, No. 1.—Meets first Friday in each month, at the Masonic Hall, St. John. R. B. Humphrey, W. M. T. Nisbet Robertson, Secretary.

St. John's Lodge, No. 2.—Meets first Tuesday in each month, at the Masonic Hall, St. John. Arthur Everitt, W. M. Arthur W. Sharp, Secretary.

Hibernia Lodge, No. 3.—Meets second Tuesday in each month, at the Masonic Hall, St. John. Thomas A. Peters, W. M. G. Gordon Royno, Secretary.

Sussex Lodge, No. 4.—Meets Thursday on or after each full moon, at Dorchester, Westmorland County. Dr. J. E. Church, W. M. S. Edgar Wilson, Secretary.

St. Mark's Lodge No. 5.—Meets first Thursday in each month, at St. Andrews, Charlotte County. William D. Forster, W. M. George T. Stlekney, Secretary.

Hiram Lodge, No. 6.—Meets first Thursday in each month, at the City of Fredericton. John A. Morrison, jr., W. M. Charles Bodie, Secretary.

Sussex Lodge, No. 7.—Meets first Wednesday in each month, at St. Stephen, Charlotte County. John D. Chipman, W. M. George F. Pinder, Secretary.

ree and

St. John.
St. John.
St. Stephen.
Moncton.
Sussex.
St. John.
St. John.
St. John.
St. George.
St. John.
Dalhousie.
St. John.
Fredericton.
St. John.
St. John.
St. John.
St. John.
St. John.
Carleton.
St. John.
St. John.
Moncton.
Milltown.
Andover.
Campbellton.
Clifton, K.C.
Hampton.
St. John.
Master. R.
G. M. R. W.
V. W. Edwin
Paffell. R. W.
ard. W. J. In
G. M. R. W.
erson, P. G. M.
J. Norfolk, J.
W. J. Logan.
t the Masonic
on, Secretary.
th, at the Mar-
pp, Secretary.
month, at the
ordon Boyne.
full moon, at
M. S. Edgar
month, at St.
George F.
at the City of
ecretary.
month, at St.
ge F. Pinder.

Carleton Union Lodge, No. 8.—Meets first Thursday in each month, at Carleton, City of Saint John. George F. Harding, W. M. Alban P. Emery, Secretary.

Midlan Lodge, No. 9.—Meets second Tuesday in each month, at Clifton, Kings County. Osborne M. Flewelling, W. M. Howard D. Wetmore, Sec'y.

Union Lodge of Portland, No. 10.—Meets third Thursday in each month, at the Masonic Hall, St. John. M. L. Macfarland, M. D. W. M. John B. Andrews, Secretary.

Woodstock Lodge, No. 11.—Meets first Wednesday in each month, at Woodstock, Carleton County. Geo. H. Clyntick, W. M. Charles N. Scott, Secretary.

St. George Lodge, No. 12.—Meets first Tuesday in each month, at St. George, Charlotte County. Alfred M. Mealy, W. M. George F. Hibbard, Secretary.

Corluthian Lodge, No. 13.—Meets second Wednesday in each month, at Hampton Station, Kings County. Archie Brittain, W. M. Henry Hallet, Secretary.

Alley Lodge, No. 14.—Meets first Thursday in each month, at Upper Mills, Charlotte County. Geo. W. McLellan, W. M. Rex M. King, Secretary.

Howard Lodge, No. 15.—Meets first Tuesday in each month, at Hillsboro', Albert County. Charles J. Osman, W. M. John A. Beatty, Secretary.

St. Andrew Lodge, No. 16.—Meets Monday, on or after each full moon, at Richibucto, Kent County. David Palmer, W. M. Thomas Wetmore Bliss, Secretary.

Northumberland Lodge, No. 17.—Meets second Tuesday in each month, at Newcastle, Northumberland County. Hiram A. Fish, M. D., W. M. Thomas J. McEwen, Secretary.

Miramichi Lodge, No. 18.—Meets third Tuesday in each month, at Chatham, Northumberland County. George J. Wilson, W. M. Hon. Thomas F. Gillespie, Secretary.

Salisbury Lodge, No. 20.—Meets first Tuesday in each month, at Salisbury, Westmorland County. Thomas Cochran, W. M. James Beattie, Secretary.

Zion Lodge, No. 21.—Meets first Wednesday in each month, at Sussex, Kings County. A. E. McLeod, W. M. H. A. White, Secretary.

New Brunswick Lodge, No. 22.—Meets second Thursday in each month, at the Masonic Hall, St. John. Andrew McNichol, W. M. Jas. McNichol, Jr., Secretary.

Keith Lodge, No. 23.—Meets third Wednesday in each month, at Moncton, Westmorland County. George M. Jarvis, W. M. George J. Ryan, Sec'y.

Zetland Lodge, No. 24.—Meets third Wednesday in each month, at Shediac, Westmorland County. Walter J. Norfolk, M. D., W. M. Jas. Ingles, Secretary.

Restigouche Lodge, No. 25.—Meets Tuesday, on or after each full moon, at Dalhousie, Restigouche County. Henry A. Johnson, W. M. Murdoch Morrison, Secretary.

Victoria Lodge, No. 26.—Meets second Thursday in each month, at Milltown, Charlotte County. John S. Andrews, W. M. George F. Todd, Sec'y.

St. John Lodge, No. 27.—Meets Thursday, on or after each full moon, at Bathurst, Gloucester County. William R. Payne, W. M. George M. Smith, Secretary.

Lebanon Lodge, No. 28.—Meets second Monday in each month, at Sackville, Westmorland County. Harvey Phinney, W. M. Richard Wilson, Secretary.

St. Martins Lodge, No. 30.—Meets first Wednesday in each month, at St. Martins, St. John. J. William Taylor, W. M. Wm. E. Skillen, Secretary.

Benjamin Lodge, No. 31.—Meets first Tuesday in each month, at Andover, Victoria County. Richard, W. L. Tibbits, W. M. Robert B. M. Wiley, Secretary.

Campbellton Lodge No. 32.—Meets second Friday in each month, at Campbellton, Restigouche County. Walter Appleton, W. M. James W. Patterson, Secretary.

Alexandria Lodge, No. 34.—Meets first Tuesday in each month, at St. Mary's, York County. Jared Boone, W. M. Edgar Hanson, Secretary.

Albert Lodge, No. 34.—Meets Tuesday nearest full moon each month at Hopewell Corner, Albert County. Rufus P. Steeves, W. M. Luther O. Murray, Secretary.

CHAPTERS.

Carleton Royal Arch Chapter, No. 47, Registry of Scotland—Meets third Wednesday in each month at Freemasons Hall, St. John. J. Fred Lawton, Principal Z. James Hyers, Principal J. T. Nisbet Robertson, Scribe E. Wm. B. Wallace, Scribe N. Wm. C. Godsoe, treasurer, Harold Gilbert, first sojourner, James R. Ferguson, second sojourner, James O. Vincent, third sojourner, Dingee Scribner, Tyler.

Fredericton Royal Arch Chapter, No. 77, Registry of Scotland—Meets at Fredericton, third Wednesday in each month.

Unlon Royal Arch Chapter, No. 81, Registry of Scotland—Meets fourth Tuesday in each month at Freemasons Hall, Carleton. W. W. Allen, Principal Z. R. H. McWilliams, Principal H. Wm. C. Allen, Principal J. J. D. White, (P. Z.), Treasurer. A. W. Reed, (P. Z.), Scribe E. Wm. Dunlavy, (P. Z.), Scribe V. John E. Appleby, first sojourner. A. F. Andrews, (P. Z.), second sojourner. Chas. E. Belyea, third sojourner, James H. Eagles, Janitor.

Mark Lodge.—R. H. McWilliams, R. W. M.; W. C. Allen, W. S. W. A. F. Andrews, W. J. W. Jarvis Wilson, Chaplain, J. D. White, Treas. A. W. Reed, Sect. W. W. Allen, S. D. J. E. Appleby, J. D. Wm. Dunlavy, S. O. J. H. Leonard, J. O. James H. Eagles, Tyler.

New Brunswick Royal Arch Chapter, No. 19, Registry of Canada—Meets first Thursday in each month at Freemasons Hall, St. John. W. J. Logan, E. P. Z. A. R. Campbell, E. H. H. J. Thorne, E. J. D. S. Steward, Scribe E. John French, Scribe N. Jas. McNichol, Treas. Alex. McNichol, P. S. Henry Buchanan, S. S. John Williams, J. S. H. N. Lawson, M. B. V. W. H. Patton, M. 2 V. George L. Partelow, M. 1 V. J. C. Hatheway, organist, Dingee Scribner, Janitor.

Botsford Royal Arch Chapter, E R—Meets at Moncton.

Mount Lebanon Royal Arch Chapter—Meets on the third Wednesday in each month at Chatham.

St. Stephen Royal Arch Chapter—Meets on the second Wednesday in each month at St. Stephen.

Carleton Council of Royal and Select Masters—Meets monthly in Carleton.

ENCAMPMENTS.

Encampment of St. John, No. 48—Religious and Military Order of the Temple, on the Registry of the Chapter General of Scotland. Meets at Freemasons Hall, City of St. John, second Wednesday in each month. James Adam, Eminent Commander, Thos. Walker, M. D., Lieut. Commander J. Fred Lawton, Mareschal, A. W. Reed, Hospitalier, R. E. Humphrey, Chancellor, T. Amos Godsoe, Treas. Edwin J. Wetmore, Secretary, Rev. W. W. Brewer, Chaplain, Geo. H. Trueman, Beaucanter, John S. French, Bearer of V. B. W. B. Wallace, Chamberlain, Walter H. Allan, Organist, W. H. B. Sadtler, Warden, A. R. Campbell and John A. Watson, Aldes-de-Camp. D. Scribner, Man n' Arms.

The Union de Molay Encampment and Priory, Registry of Grand Conclave of England and Wales, and the Colonial Dependencies of the British Crown—Regular Convocations held at Freemason's Hall, St. John, on the fourth Thursday in every month.

McLeod Moore Conclave, No. 13, of the Imperial, Ecclesiastical and Military Order of Knights of the Red Cross of Rome and Constantinople—Meets at Freemasons Hall, St. John, on the fourth Thursday in each month. Officers, J. Henry Leonard, R. L.; Augustus W. Reed, S. G.; W. Watson Allen, J. G.; Wm. Dunlavy S. of G.; E. J. Wetmore, 1st G.; Jarvis-Wilson, 2nd G.; J. D. White, Treasurer; George P. Taylor, Secretary; W. H. Allan, Conductor; J. Alfred Clark, J. W.

Provincial Grand Lodge of the Royal Order of Scotland.—B. Lester Peters, Grand Master, T. Nisbet Robertson, Grand Secretary. Meets first Wednesday in February, May, August and November, at Freemasons Hall, St. John.

St. John Lodge of Perfection 14° A. and A. S. Rite, on the Registry of the Supreme Council for Canada, John V. Elds, T. P. G. M., A. W. Reed, Secretary.—Meets at Freemasons Hall, St. John, fourth Friday in February, May, August and November.

Harrington Chapter of Sovereign Princes of Rose Croix, H. R. D. M., 189; on the Registry of the Supreme Council for Canada. William C. Godsoe

M. W. S. A. W. Reed, Registrar. Meets at Freemasons Hall, St. John, fourth Friday in March, June, September and December.

New Brunswick Sovereign Consistory, F. R. S., on the Registry of the Supreme Council of Canada.—Wm. J. Logan, Commander in Chief. Robt. Marshall, Grand Secretary. Meets at Freemason's Hall, St. John, fourth Friday in October, January, April and July.

Knights of Pythias.

OFFICERS OF THE SUPREME LODGE, KNIGHTS OF PYTHIAS.—John P. Linton, P. S. C., Johnston, Pa. John Van Valkenburg, S. C., Fort Madison, Iowa. Howard Douglas, S. V. C., Cincinnati, Ohio. John S. King, S. P., Toronto, Ontario. S. J. Willey, S. M. of E., Wilmington, Del. R. E. Cowan, S. K. of R. S., St. Louis, Mo. Halvor Nelson, S. Sec. of E. R., Washington City, D. C. George B. Shaw, S. M. at A., Eau Claire, Wis. C. F. Bragg, S. I. G., Bangor, Maine. John W. Thompson, S. O. G., Washington City, D. C.

Deputy Supreme Chancellor for the Province of New Brunswick.—James Moulson, St John, N B.

New Brunswick Lodge, No 1, and Union Lodge, No 2, St John, N B. Meets every alternate Wednesday evening at 8 o'clock, in their Hall, Ring's Building, Germain Street.

Westmorland Lodge, No 3, of Moncton, N B. Meets every Tuesday evening, at 8 o'clock, in Pythian Temple, Robinson street.

Frontier Lodge, No 4, of St Stephen, N B. Meets every second Monday in each month.

Cumberland Lodge, No 1, Spring Hill. Meets every alternate Thursday evening.

ENDOWMENT RANK, KNIGHTS OF PYTHIAS.

Section 510.—James Moulson, President. Thomas A. Vaughan, Vice-President. Frank Fales, Chaplain. Charles A. Prichard, Sect.-Treasurer. R W Lowe, Guide. John Law, Guard. R. H. Green, Sentinel. R P Crookshank, Examining Physician. Meetings held first Wednesday evening in each month.

Section 511, Moncton N B.—Geo M Jarvis, President. William Hayward, Vice-President. Murray Fleming, Chaplain. H. B. Fleming, Sect.-Treasurer. Geo Craig, Guide. J Barton, I G. J H Wran, Sentinel. J D Ross, Examining Physician. Meetings held first and third Thursday in each month.

Independent Order of Odd Fellows.

OFFICERS OF THE SUPREME LODGE, I. O. O. F.—H F Garey, Maryland, Grand Sire. John H White, New York, Deputy Grand Sire. Theo. A Ross, Maryland, Grand Secretary. Isaac A Sheppard, Pennsylvania, Grand Treasurer. Rev J N Venables, Kentucky, Grand Chaplain.

Grand Lodge, L. P., B. N. A.—Grand Master, Benjamin Bremner, Char'town, P E I. Deputy Grand Master, James Christie, M D, St. John. Grand Warden, D G Whidden, Antigonish, N S. Grand Sec., J P C Frazee, Halifax, N S. Grand Representatives, Andre Cushing and Benjamin Bremner. Trustees, Samuel Watts, Woodstock; Gilbert

Murdoch, St John; Wm A Moore, Portland, St John, N B. Samuel Watts, Grand Chaplain, Woodstock, N B. Joseph Wilson, Grand Marshal, St John, N B. W H Weatherspoon, jr, Grand Conductor, Granville Ferry, N S. James McKee, Grand Guardian, Charlotte-town, P E I. Joseph Edwards, Grand Herald, Annapolis, N S. The next Session will be held at Amherst, Nova Scotia.

Pioneer Lodge, No 9, St John, N B. Meets on Friday.

Beacon Lodge, No 12, St John, N B. Meets on Tuesday.

Victoria Lodge, No 13, Fredericton, N B. Meets on Monday.

Peerless Lodge, No 19, Portland, N B. Meets on Wednesday.

Prince Albert Lodge, No 36, Moncton, N B. Meets on Wednesday.

Siloam Lodge, No 29, St John, N B. Meets on Monday.

Valley Lodge, No 33, Sussex, N B. Meets on Tuesday.

Carleton Lodge, No 41, Woodstock, Carleton County, N B. Meets on Tuesday.

Chatham Lodge, No 45, Chatham, N B. Meets on Thursday.

Golden Rule Lodge, No 46, Carleton, St John, N B. Meets on Thursday.

Milicete Encampment, St John, N B. Meets third Wednesday in each month. Andre Cushing, Esq., Deputy Grand Sire for the Lower Provinces.

Loyal Orange Association.

R. W. GRAND LODGE OF NEW BRUNSWICK.

Officers.—R. W. Grand Master, Thomas A. Kinnear, Attorney-at-Law, Sackville, West Co. S. D. Grand Master, Capt. Wm. A. King, Merchant, City of St. John. J. D. Grand Master, Wm. A. Henderson, Merchant, Sussex, Kings Co. Grand Chaplain, George Baird, J. P., Bairdsville, Victoria Co. Grand Secretary, Capt. Andrew J. Armstrong, Merchant, City of St. John. Grand Treasurer, Samuel DeVenne, sr., J. P., City of Portland, St. John Co. Grand Lecturer, William Roxborough, J. P., South Bay, St. John Co. Grand Director of Ceremonies, John B. Gieves, Sergt.-at-Arms, House of Assembly, York Co. Deputy Grand Secretary, Devenport R. White, Hotel, Gibson, York Co. Deputy Grand Chaplains, John Nixon, Carleton; St. John Co.; Charles A. Lewin, Benton, Carleton Co.; William H. White, Gibson, York Co.; Frank H. Morrice, Sackville, West Co. Richardson Boone, Fredericton, York Co.; Joseph E. N. Holder, Carleton, St. John, Co.; William Hayward, Moncton, West Co.; Robert Wills, City of St. John; John H. Morrill, Marysville, York Co.; Thomas M. Corbitt, City of Portland, St. John Co. Jeremiah Tracy, Tracy Station, Sunbury Co.; Rev. W. E. Vickery, Woodstock, Carleton Co.; D. Presley, Moncton, West Co.; James A. Moore, Waterford, Kings Co.

LODGES IN THE CITY.

Verner Lodge, No 1, meets first and third Tuesdays in each month.

Eldon Lodge, No. 2, meets second and fourth Tuesdays in each month.

T. B. Samuel
 lson, Grand
 d Conductor,
 n, Charlotte-
 is, N. S. The

ay.
 Monday.
 nesday.
 on Wednes-

y.
 y.
 N. B. Meets

ursday.
 3. Meets on

Wednesday in
 for the Lower

ar, Attorney-
 Capt. Wm.
 Master, Wm.
 d Chaplain,
 d Secretary,
 John, Grand
 ortland, St.
 J. P., South
 es, John B.
 Co. Deputy
 a, York Co.
 . John Co.;
 H. White,
 West. Co.
 N. Holder,
 t, West. Co.;
 Marysville,
 . John Co.
 ev. W. E.
 cton, West.

ays in each

days in each

York Lodge, No. 3, meets first and third Thursdays in each month.

Johnston Lodge, No. 24, meets first and third Mondays in each month.

Havelock Lodge, No. 27, meets second Monday in each month.

True Blue Lodge, No. 11, meets third Wednesday in each month, Carleton.

Dominion Lodge, No. 141, meets first and fourth Tuesdays in each month, City of Portland.

Temperance Organizations.

INDEPENDENT ORDER OF GOOD TEMPLARS.

J R Pidgeon, G W C. A Y Patterson, Grand Counsellor. M R M Taylor, Grand Vice Templar. Samuel Tufts, Grand Secretary. A H Hetherington, G A Secretary. J P Nowlan, Grand Sup. Ju. Templar. Rev M Gross, Grand Chaplain. F J Todd, Grand Marshall. F M Stewart, Grand Deputy Marshal. Ezra Deman, Grand Guard. Thomas Blanch, Grand Sentinel. Wm Anthony, Grand Messenger.

GRAND DIVISION, SONS OF TEMPERANCE.

Supreme Officers.—B F Bennison, M W P, Pennsylvania. Chas A Everett, M W A, New Brunswick. Rev R A Temple, W Secretary, Nova Scotia. Wm A Duff, M W T, Pennsylvania. Rev C H Meade, M W C, New York. Mrs Sanford, M W Con, Connecticut. Geo P. Bliss, M W Sentinel, Manitoba.

Officers Grand Lodge.—Geo Foster, G W P; C N Vroom, G W A; S B Patterson, G Scribe; D Thomson, G Treasurer; Rev Job Shenton, G Chaplain; John Leeman, G Conductor; John Law, G Sentinel; W J Robinson, P G W P.

TEMPLE OF HONOR AND TEMPERANCE.

Officers of Grand Temple.—E T C Knowles, G W T. F A Estey, G W V T. W C Whittaker, G W R. C A Everett, G W Treas. Wm Lewis, G Chaplain. W T Fanjoy, G Gardian. John Beamish, G Sentinel.

Officers of Victoria Temple.—W C Simpson, W C T. Robert Marshall, W V T. Wm Duffell, W R. A W Sulis, W A R. D Snider, W F R. D McNally, W Treas. W B Dixon, W U. D Irwin, W D U. John Hay, W G. A C Musgrove, W S. O Powers, P W C T. Thos L Hay, W Chap.

THE N. B. WOMEN'S CHRISTIAN TEMPERANCE UNION.

Officers.—President, Mrs J A McFarlane. Vice-President, Mrs John March. Mrs R H Crookshank, Mrs G A Henderson, Mrs Owen, Mrs S T King. Corresponding Secretary, Mrs W W Turnbull. Recording Secretary, Mrs James E Masters. Treasurer, Miss Jane Lockhart, Auditor, Mrs W W Turnbull.

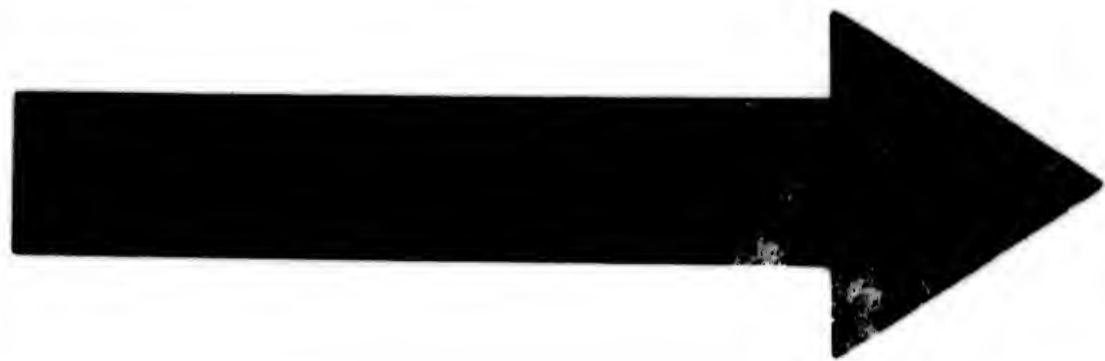

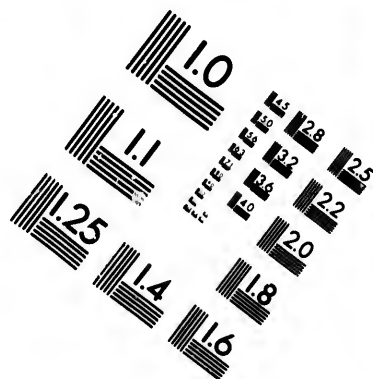
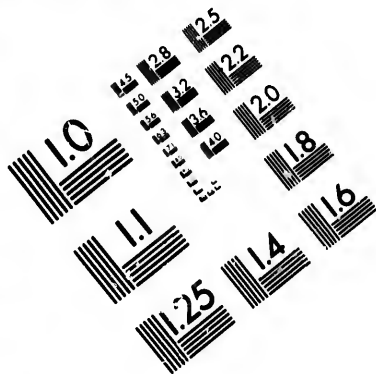

**IMAGE EVALUATION
TEST TARGET (MT-3)**

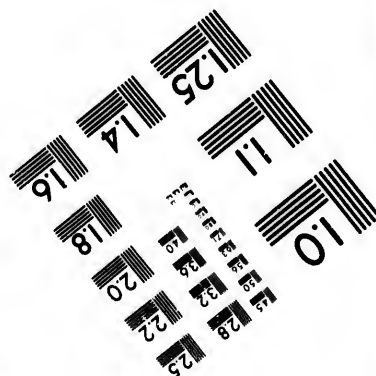
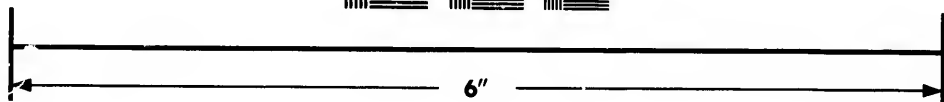
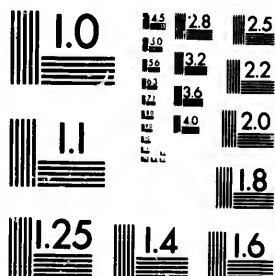

**Photographic
Sciences
Corporation**

23 WEST MAIN STREET
WEBSTER, N.Y. 14580
(716) 872-4503

1.5 12.8
1.5 12.2
1.5 12.5
1.5 12.2
1.5 12.0
1.5 11.8

10

PROHIBITORY ALLIANCE.

W W Turnbull, President. J Willard Smith, Secretary. W Frank Hatheway, Treasurer. Meets first Monday of each Month.

CATHOLIC TOTAL ABSTINENCE UNION OF NEW BRUNSWICK.

Rev A Ouillet, Spiritual Director, St John; Geo R Perks, President, Fredericton; James Berry, 1st Vice-President, Portland; R J McGarrigle, 2nd Vice-President, Milltown, Charlotte Co; D J Doherty, Recording Secretary, Portland; John Mahoney, Corresponding Secretary, Portland; Thomas E Smith, Financial Secretary, Hampton, K C; Thomas Bourke, Treasurer, Portland. John Donovan, Sergeant-at-Arms, Cook Settlement, York Co. Local Deputies, St Dunstan's Fredericton, David O Heunebery; St Peters, Portland, P F Tighe; St Mary's, Cork Settlement, John Donovan; St Patrick's, Milltown, William Daly; St Peter's Cadets, Portland, J J Boden; St Aloysius Association, Portland, J H McHeugh; St Alphonsus, Hampton, P O Gallagher.

ST. MALACHI'S TOTAL ABSTINENCE RELIEF SOCIETY.

Officers.—Rev John J Walsh, Spiritual Director; Patrick Gleeson, J P, President; Patrick Murphy, 1st Vice-President; Michael Wisted, 2nd Vice-President; Robert Coleman, Recording Secretary; John Higgins, Assist. Secretary; Patrick Stack, Financial Secretary; John McCarthy, J P, Treasurer; Patrick McMinnamin, Sergt-at-Arms.

ST. JOSEPH'S SOCIETY.

Officers.—Rev John J Walsh, Spiritual Director; Robert Coleman, President; Patrick Dillon, Vice-President; Patrick Henneberry, Recording Secretary; John J McManus, Financial Secretary; John H McLaughlin, Treasurer; Bernard Lawrence, Sergt.-at-Arms.

FATHER MATTHEW ASSOCIATION.

Officers.—Rev A Ouillet, Spiritual Director; Jno S Carleton, President; Jno Gallagher, Senior Vice-President; R J Walsh, Junior Vice-President; Jno Kennedy, Recording Secretary; Patrick Griffiths, Financial Secretary; Jno Allen, Corresponding Secretary; Hugh Doherty, Treasurer; M Hamratty, Librarian; Jno Halpin, Assistant Librarian; Samuel McDevitt, Conductor; Rev A Ouillet, Timothy Collins and Patrick McCarthy, Trustees.

ST. ALOYSIUS ASSOCIATION, PORTLAND.

Rev Wm O'Leary, Spiritual Director; Thomas Connor, President; John Mullin, 1st Vice-President; Isaac Hurley, 2nd Vice-President; Robert Connor, Recording Secretary; Jos McManus, Corresponding Secretary; M Jeffries, Financial Secretary; A Burns, Assist. Finan. Secretary; John Donnelly, Treasurer; John Lloyd, Librarian; John McLeod, Sergt.-at-Arms.

License Act Commissioners.

Albert Co.—Judge Wedderburn, Geo Calhoun. Carleton Co.—Judge Stevens, St Stephen, Hon Mr Lindsay. Charlotte Co.—Judge Stevenson, Jas Murchie. Gloucester Co.—Judge Williston, Chatham, T S DesBrisay. Kent Co.—Judge Botsford, Moncton, Thos T B LeBlanc. Kings Co.—Judge Wedderburn, J A Whelpley. Madawaska Co.—Judge Stevens, A L Coombes. Northumberland Co.—Judge Williston, John Ferguson. Queens Co.—Judge Steadman, Fredericton, Geo F Worden. Restigouche Co.—Judge Williston, Wm Murray. St John Co.—Judge Watters, St John, John A Chesley. St John City.—Judge Watters, Jas McNichol, jr. Sunbury Co.—Judge Steadman, G A Perley. Victoria Co.—Judge Stevens, P T Fraser. Westmorland Co.—Judge Botsford, Duncan S Harper. York Co.—Judge Steadman, T Hy Phair. The third Commissioner is the chief officer of the corporation in which the Law is in force.

Knights of Honor.

Dufferin Council—I C Bowman, Commander. Chas D Jordan, Past Commander. Geo K Berton, Vice-Commander. Robt Hunter, Orator. G G Boyne, Secretary. Alex McNichol, Collector. Wm R Russell, Treasurer. H B Jackson, Chaplain. E W Paul, Guide. John McFadzen, Warden. Thos Park, Sentry. Past Commanders—Thos W Walker, O L Nowlan, Fred R Titus, Chas D Jordan. Trustees.—P C—T W Walker, Geo K Cochran, James McNichol, jr.

Independent Order of Foresters.

Supreme Officers.—S C R, Oronhoatekha, M D, London. P S C R, Geo A Hethering, M D, St John, N.B. S S, E S Cummer, Hamilton. S T, T G Davey, London. S Physician, T Millman, M D, London. S Coun, John A McGillvray, Uxbridge. S Chap, Rev G W Gray, Sterling.

Court La'Tour, No 125, located at St John, N B.—Night of meeting, third Friday in each month. T M Pengilly, C D H C R. George A Hetherington, C R. R O'Shaughnessy, V G R. Amon A Wilson, R S. T M Pengilly, F S. J E Griffiths, M D, T. G A Hetherington, M D, Physician. C E Lordly, J W. A Bauer, S W. J P Lynch, S B. J H Beazley, J B. S J Warwick, Chap.

Staff of the Militia.

MILITARY DISTRICT NO. 8, PROVINCE OF NEW BRUNSWICK.

Deputy Adjutant General Commanding.—Lieut.-Colonel, Geo. J. Maunsell.

District Paymaster and Superintendent of Stores—Lieutenant-Colonel, W. T. Baird, 19 jan., '69.

INFANTRY SCHOOL CORPS, "A" COMPANY.

Commandant.—Lieut.-Colonel G. J. Maunsell, 21 dec., '83.
 Captain.—Major M. D. Gordon, 21 dec., '83.

Lieutenants.—David D. Young, 21 dec., '83; Thomas D. R. Hemming, 21 dec., '83.

Surgeon T. C. Brown, M. D., 21 dec., '83.

8TH PRINCESS LOUISE'S NEW BRUNSWICK REGIMENT OF CAVALRY.

Organized G. O. 30th April, 1869. Motto: *Régi Patrieque Fidelis*. Headquarters, Rothesay.

Lieut.-Colonel.—James Donville, c c 1st, 2 july, '81.

Majors—Alfred Markham, c c 1st, 2 july, '81; John Russell Armstrong, c c 1st, c c 2d, and m s 2d, 2 july, '81.

No. 1 Troop, Hampton—Captain, Geo. O. D. Otty, c c 2d, 16 may, '84. 2nd Lieut., Frederick V. Wedderburn, p, 27 apr., '83.

No. 2 Troop, Hammond River—Captain, William Langstroth, c c 2nd, 19 april, '81. Lieutenant, William Langstroth, junior, p, 10th august, '83.

No. 3 Troop, Apohaqui—Captain, Charles H. Foshay, p, 6 april, '71. Lieutenant, George H. Sharp, c c 2nd, m s, 2nd, 6 april, '71. 2nd Lieutenant, John Halley McRobbie, v b 2nd, 10 august, '83.

No. 4 Troop, Hammond—Captain, David James Fowler, c c 2d, and m s 2d, 11 dec., '77. Lieutenant, George W. Fowler, c c 2nd, 28 march, '84. 2nd Lieutenant, William D. Ferguson, p, 28 march, '84.

No. 5 Troop, Johnson, Q. Co.—Captain, Henry N. Campbell, g s 2nd, 14 march, '84. Lieutenant, Frederick Gass, c c 2nd, 3 june, '81. 2nd Lieutenant, Thos. E. Alfred Pearson, c c 2nd, 24 june, '81.

No. 6 Troop, Shediac, W. Co.—Captain, Henry A. Scovil, q f o, 28 sept., '77. Lieutenant, Joshua Upham Fowler, m s 2nd, 18 june, '75. 2nd Lieutenant, Chas. Alex. Duff Miller, p 25 nov. '81.

No. 7 Troop, Springfield—Captain, William J. Brittain, g f o, 31 june, '65. 2nd Lieutenant, William Greenslade Scovil, g f o, p, 3 june, '81.

Paymaster—John J. Woodward, 28 sept., '83.

Adjutant—Robt. Wm. Otty, q f o, c c 1st, 30 apr., '69, bt m, jan 4, '71.

Quarter-master—Henry Hallet, m s 2nd, 10 sept., '69, hony m, 10 sept., '79.

Surgeon—John E. March, M. D., 30 may, '84.

Veterinary Surgeon—James Henry Frink, D. V. S., may 7, '80.

WOODSTOCK FIELD BATTERY OF ARTILLERY.

Major—F. H. J. Dibblee, 31 may, '83.

Captain—Thomas Lynch, 1 june, '83.

Lieutenant—C. H. Emery, 11 july, '79.

2nd Lieutenant—J. T. Garden, 4 june, '80.

Surgeon—Stephen Smith, 4 sept., '74.

NEWCASTLE FIELD BATTERY OF ARTILLERY.

Major—Robert R. Call, 31 may, '83.

Lieutenant—Richard A. Lawlor, prov, 3 june, '81.

2nd Lieutenant—Charles E. Fish, prov, 20 aug., '79.

Surgeon—L. B. Freeman, M. D., 21 july, '76.

Veterinary Surgeon—James Brown, M. D., 20 aug., '70.

NEW BRUNSWICK BRIGADE OF GARRISON ARTILLERY.

Major—Bt. Lieut.-Colonel, Martin H. Peters, 7 dec., '71.

Captains—Thomas F. Gillespie, Lieutenant-Colonel, 28 feb., '67. John A. Kane, 23 feb., '72. James A. Ring, 23 feb., '72. A. J. Armstrong, 1 aug., '73. Joseph Ewing, 28 sept., '77. Thomas W. Lander, prov, 31 may, '78.

Lieutenants—James W. Fraser, 12 june, '74. Charles F. Langan, 24 june, '81. James H. Easty, prov, 5 aug., '81. W. Roxborough, prov, 19 aug., '81; William Barber, prov.

2nd Lieutenants—Daniel Cummin, 3 june, '68. S. D. Crawford, 6 april, '82. W. A. D. Steven, prov, 6 feb, '80. T. B. Ring, prov, 5 aug., '81; Horace Coles, prov.

62ND BATTALION ST. JOHN FUSILIERS.

Lieutenant Colonel—Arbuthnot Blaine, 8 sept., '76.

Majors—Henry David Likely, 9 march, '77; Joseph T. Tucker, 13 june, '83.

Captains—Edward T. Sturdec, 5 may, '76; Frederick H. Hartt, 19 jan., '77; W. C. Magee, 26 nov., '80; C. F. Sorpell, 28 june, '82; Osborne Blois, 28 june, '82; Arthur I. Trueman, 13 june, '84; Hawtreg J. A. Godard, 27 june, '84.

Lieutenants—J. P. Hegan, 24 june, '81; M. B. Edwards, 28 june, '82; R. D. Woodrow, 28 june, '82; Cyrus Y. Gregory, 6 july, '83; George A. Fraser, 13 june, '84; George F. Thompson, 27 june, '84.

2nd Lieutenants—John F. Fraser, 29 march, '84; Wm. H. Murray, 29 march, '84; James McMillan, (prov) 30 may, '84; Henry H. Goddard, (prov) 13 june, '84; David Churchill, (prov) 13 june, '84; Sterling B. Lordy, (prov) 27 june, '84.

Paymaster—James Devlin, capt., 27 june, '84.

Adjutant—Hugh Havelock McLean, capt., 19 jan., '77.

Quartermaster—John Stewart Hall, 17 jan., '77.

Surgeon—Thomas Walker, 27 june, '84.

Assistant Surgeon—M. L. McFarlane, 21 june, '79.

BRIGHTON ENGINEERS.—CARLETON COUNTY.

Captain—Brevet Major, D. McLeod Vince, 27 feb, '80. 1st Lieutenant, John Rainsford Tompkins, 17 april, '83. 2nd Lieutenant—Allison B. Connell, april 9, '80.

67TH CARLETON LIGHT INFANTRY.

Lieutenant-Colonel—Charles R. Upton, 20 oct., '69.

Majors—Charles W. Raymond, 1 c, 10 sept, '60. John D. Baird, 6 july, '84.

Captains—Isaac F. Adams, 10 july, '71; John J. Hoyt, 10 july, '71; Gordon E. Boyer, 10 july, '71; Henry William Bourne, 12 july, '72; Amos Dow Hartley, 15 apr., '73; Jesse W. Baker, 10 april, '74; J. Slawson Carvill, 21 april, '75; Charles E. Beckwith, 1 june, '77; John T. Fletcher, 31 aug., '83.

Lieutenants—Robert Kirkpatrick, 10 july, '71; Charles A.

West, 1 may, '74. John W. Adams, 29 dec., '76; Alexander Marquis, prov, 20 april, '77; Arthur H. McLaughlan, 2 june, '82; Charles R. Carman, 6 july, '83; Leonard R. Harding, 28 sept., '83; Charles H. Ferguson, 28 sept., '83; Gilford D. Perkins, 28 sept., '83.

2nd Lieutenants—William Wallace Hemphill, 20 july, '71; W. Williams, 8 april, '81; Wilford H. Wiggins, 27 april, '83; Edward C. Barrett, 8 june, '83; Francis W. Bourne, 31 aug., '83; Baloni Albert, prov, 28 sept., '83.

Paymaster—John D. Ketchum, m (hon.) 10 sept., '69.

Quartermaster—Hamilton Emery, 10 sept., '69.

Surgeon—Charles Pitt Connell, M. D., 22 april, '70.

Assistant Surgeon—Frank A. Nevers, M. D., 28 sept., '83.

71st YORK BATTALION OF INFANTRY.

Lieutenant-Colonel—John Lothrop Marsh, 3 nov., '71.

Majors—Jeremiah Staples, 18 june, '80; Samuel L. Wilkinson, 14 sept., '83.

Captains—Thomas Alexander, m 27 sept., '69; Jesse Christy, 12 may, '72; Thomas G. Loggie, 18 june, '80; W. A. Barker, 18 june, '80; T. McMullin, 4 oct., '82; H. A. Cropley, 24 nov., '82; William T. Howe, 14 sept., '83.

Lieutenants—George A. Hoyt, 12 nov., '69; Jared Boone, 18 june, '80; R. M. Pinder, 18 june, '80; E. T. Christy, 10 june, '81; R. Stevenson, 10 nov., '82; William E. Russell, 24 nov., '82.

2nd Lieutenants—D. Hazen, 18 june, '80; W. Wilkinson, 3 june, '81; F. Baird, 24 june, '81; T. G. McMurray, 10 nov., '82; T. B. Perkins, 24 nov., '82; J. V. Johnson, 21 dec., '83; W. D. Hartt, p, 14 dec., '83.

Paymaster—Bt. Major A. G. Beckwith, 3 june, '81.

Quartermaster—Andrew Lipsett, 25 feb, '76.

Assistant Surgeon—J. Z. Curry, 3 june, '81.

73rd NORTHUMBERLAND, N. B., BATTALION OF INFANTRY.

Major—Samuel U. McCully, commanding, 23 feb., '78.

Captains—Hugh Cameron, 4 aug., '71; William Fenton, 1 aug., '73; William Hutchinson, 26 sept., '73; William McNaughton, 13 april, '77; Alexander McKnight, 6 sept., '78.

Lieutenants—Peter Loggie, 1 aug., '73; James Cameron, 13 june, '84; James Chapman, prov, 31 sept., '74; John Sheridan, 29 sept., '82.

2nd Lieutenants—Wm. McKnight, 6 sept., '78; Alexander Cameron, 13 june, '84; Robert McNaughton, prov, 6 feb, '69; Alexander J. Loggie, prov, 1 aug., '73; Adams McLellan, prov, 26 sept., '73.

Paymaster—Lemuel J. Tweedie, 6 sept., '72.

Adjutant—Alexander Templeton, 2 june, '76.

Quartermaster—Alexander Cantly, 29 sept., '82.

Surgeon—William Pallen Bishop, M. D., april 14, '70.

74TH BATTALION OF INFANTRY.

Lieutenant-Colonel—E. B. Beer, 17th Oct., '70.

Major—O. R. Arnold, 12 may, '82.

Captains—H. D. Wetmore, 10 July, '79. J. W. McFee, 2 aug., '78; E. Arnold, 10 sept., '69; W. C. Murray, 10 march, '70; J. M. Baird, 6 sept., '72; B. Harper, 27 June, '79.

Lieutenants—W. M. Chamberlain, 13 may, '81; A. McDonald, 13 may, '84; C. H. Fairweather, 27 Oct., '82; D. Simpson, 12 July, '72; J. A. Bowes, 6 sept., '72; E. H. Hayward, 6 mar., '82.

2nd Lieutenants—H. S. Langstroth, 4 march, '82; S. A. McFee, 4 march, '82; R. Crawford, 27 oct., '82; G. N. Hayward, 5 sept., '72; D. R. McElmon, prov., 27 June, '84.

Paymaster—S. Gosline, 8 oct., '75.

Adjutant—J. M. Kinnear, 27 oct., '82.

Quartermaster—D. B. Armstrong, 8 oct., '75.

Surgeon—E. A. Vail, 9 dec., '70.

Assistant Surgeon—S. F. Wilson, M. D., 30 may, '84.

ST. GEORGE INFANTRY COMPANY.

Captain—A. J. Magee, 3 march, '83. Lieutenant—J. Mooney, 8 June, '83. 2nd Lieutenant—P. Gilmour, 8 June, '83.

ST. JOHN RIFLE COMPANY.

Captain—Twining Hartt, 13 June, '82. 1st Lieutenant—J. P. Macintyre, 5 July, '82. 2nd Lieutenant, W. J. Parks, 24 November, '82.

The Dates of the Opening and Closing of the River St. John since 1825.

Year.	Opened.	Closed.	Year.	Opened	Closed.	Year.	Opened.	Closed.
1825,	Apr 15	Nov 20	1845,	Apr 23	Dec 4	1865,	Apr 8	Nov 20
1826,	Apr 17	Nov 14	1846,	Apr 6	Nov 28	1866,	Apr 16	Dec 6
1827,	Apr 6	Dec 3	1847,	May 2	Nov 20	1867,	Apr 24	Nov 16
1828,	Apr 23	Nov 19	1848,	Apr 19	Nov 13	1868,	Apr 26	Nov 16
1829,	Apr 17	Nov 15	1849,	Apr 8	Dec 4	1869,	Apr 21	Nov 25
1830,	Apr 18	Nov 29	1850,	Apr 30	Nov 27	1870,	Apr 12	Nov 27
1831,	Apr 10	Dec 1	1851,	Apr 26	Nov 21	1871,	Apr 10	Nov 20
1832,	May 3	Nov 15	1852,	Apr 30	Dec 12	1872,	Apr 28	Nov 26
1833,	Apr 10	Nov 5	1853,	Apr 13	Nov 25	1873,	Apr 26	Nov 11
1834,	Apr 11	Nov 17	1854,	May 7	Dec 2	1874,	Apr 24	Nov 17
1835,	May 1	Nov 23	1855,	Apr 27	Nov 2	1875,	May 2	Nov 13
1836,	Apr 28	Nov 19	1856,	Apr 25	Nov 1	1876,	Apr 24	Nov 29
1837,	Apr 17	Nov 9	1857,	Apr 17	Nov 2	1877,	Apr 15	Nov 23
1838,	May 1	Nov 25	1858,	Apr 22	Nov 1	1878,	Apr 20	Dec 15
1839,	Apr 25	Nov 23	1859,	Apr 15	Nov 2	1879,	Apr 21	Nov 21
1840,	Apr 16	Nov 23	1860,	Apr 25	Nov 2	1880,	Apr ..	Nov ..
1841,	Apr 27	Nov 27	1861,	Apr 18	Dec	1881,	Apr 14	Nov 20
1842,	Apr 24	Nov 22	1862,	Apr 24	Nov 25	1882,	May 1	Nov 26
1843,	Apr 26	Nov 14	1863,	Apr 25	Nov 30	1883,	Apr 21
1844,	Apr 14	Nov 22	1864,	Apr 26	Nov 29	1884,	Apr 21

Intercolonial Railway.

C. Schrieber, Chief Engineer, and General Manager of Government Railways, Ottawa.
 D. Pottinger, Chief Superintendent, Moncton.
 Geo. Taylor, General Freight Agent.
 P. S. Archibald, Chief Engineer.
 Thomas Williams, Treasurer and Chief Accountant.
 H. A. Whitney, Mechanical Superintendent.
 A. Busby, General Passenger and Ticket Agent.
 T. V. Cooke, General Storekeeper.
 J. J. Wallace, District Superintendent.
 Jas. E. Price, " "
 A. R. McDonald, " "
 J. R. Bruce, Traffic Auditor, Moncton, N. B.
 C. D. Thomson, Cashier.
 E. T. Trites, Paymaster.

Season tickets are issued. Return Tickets at one and a half first class fare.

STATIONS, DISTANCES AND RATES OF PASSAGE.

ST. JOHN TO HALIFAX.

MILES.	FARES.		MILES.	FARES.	
	\$0 00	\$0 00		\$4 24	\$2 83
0 St. John,		\$0 00	165 River Phillip,		\$4 24
3 Cold Brook	09	06	167 Oxford,		4 27
4 Brookville,	12	08	171 Thomson,		4 34
6 Torry Burn,	18	12	179 Greenville,		4 44
7 Riversdale,	21	14	181 Westchester,		4 45
9 Rothesay,	27	18	184 Wentworth,		4 51
12 Quispamsis,	36	24	189 Folly Lake,		4 56
17 Nauwigewauk,	51	34	197 Londonderry,		4 72
22 Hampton,	66	44	202 Debert,		4 82
26 Passekeag,	78	52	206 Belmont,		4 90
27 Bloomfield,	81	54	214 Truro,		5 02
33 Norton,	99	65	266 Pictou,		5 86
39 Apohaqui,	1 17	78	265 Pictou Landing,		5 84
44 Sussex,	1 32	88	264 Fisher's Grant,		5 83
47 Plumweseep,	1 41	94	257 New Glasgow,		5 72
51 Penobscis,	1 53	1 02	254 Stellarton,		5 66
55 Dunsinane,	1 65	1 10	249 Hopewell,		5 61
60 Anagance,	1 80	1 20	243 Glengarry,		5 49
66 Petitcodiac,	1 98	1 32	234 West River,		5 35
71 Pollet River,	2 13	1 42	227 Riversdale,		5 25
76 Salisbury,	2 28	1 52	223 Union,		5 17
79 Boundary Creek,	2 37	1 58	218 Valley,		5 10
89 Moncton,	2 67	1 78	278 Johnstons,		5 10
91 Humphrey,	2 73	1 82	222 Brookfield,		5 15
96 Painsee Junction,	2 88	1 92	227 Polly Bog,		5 25
101 Dorchester Road,	3 00	2 00	231 Stewiacke,		5 39
101 Meadow Brook,	3 00	2 00	236 Shubenacadie,		5 39
105 Shediac,	3 00	2 00	239 Milford,		5 45
107 Point DuChene,	3 00	2 00	246 Elmsdale,		5 55
108 Memramcook,	3 00	2 00	248 Enfield,		5 59
116 Dorchester,	3 24	2 14	252 Oakfield,		5 34
127 Sackville,	3 56	2 38	253 Grand Lake,		5 65
131 Anlac,	3 64	2 43	255 Wellington,		5 63
137 Amherst,	3 76	2 51	262 Windsor Junction,		5 81
141 Nappan,	3 84	2 56	264 Rocky Lake,		5 83
145 Maccan,	3 92	2 61	267 Bedford,		5 88
149 Athol,	4 00	2 67	272 Four Mile House,		5 93
154 Spring Hill,	4 09	2 73	276 Halifax,		6 00
161 Salt Springs,	4 20	2 80			

INTERCOLONIAL RAILWAY.—NORTH SHORE.

MILES.	FARES.	MILES.	FARES.
97 Berry's Mills,	\$2 91	408 Bic,	\$8 24 \$5 50
108 Canaan,	3 00	417 St. Fabien,	8 51 5 08
117 Coal Branch,	3 27	427 St. Simon,	8 81 5 28
129 Weldford,	3 51	436 Trois Pistoles,	9 08 6 06
137 Ferris,	3 76	447 Isle Verte,	9 11 6 28
146 Carleton,	3 91	455 St. Arsene,	9 65 6 44
158 Barnaby River,	4 15	457 Cacouna,	9 71 6 48
161 Chatham Junction,	4 20	463 Riviere DuLoup,	9 89 6 69
164 Chatham,	4 59	469 Notre dame du'oge,	10 07 6 72
164 Derby,	4 23	475 St. Alexandre,	10 25 6 81
167 Newcastle,	4 27	480 St. Andre,	10 40 6 64
177 Beaver Brook,	4 41	483 Ste. Helene,	10 49 7 00
188 Bartibogue,	4 55	489 St. Paschal,	10 67 7 12
198 Red Pine,	4 71	493 St. Philippe de Neri,	10 79 7 20
211 Bathurst,	4 93	498 Riviere Ouelle,	10 94 7 30
223 Petit Roche,	5 17	505 Ste. Anne,	11 00 7 34
231 Belledune,	5 30	513 St. Roch,	11 15 7 44
240 Jacquet River,	5 46	516 Elgin Road,	11 24 7 50
250 New Mills,	5 62	520 St. Jean P. Joli,	11 36 7 58
256 Charlo,	5 70	525 Trois Saumons,	11 51 7 68
266 Dalhousie,	5 86	528 L'Islet,	11 58 7 73
274 Campbellton,	5 98	532 L'Anse a Gile,	11 66 7 78
287 Metapedia,	6 22	535 Cape St. Ignace,	11 72 7 82
297 Millstream,	6 37	542 St. Thomas,	11 86 7 91
308 Assametquaghan,	6 54	548 St. Pierre,	11 98 8 03
322 Causapscal,	6 78	551 St. Francois,	12 01 8 03
335 Amqui,	7 01	555 St. Valier,	12 12 8 09
344 Cedar Hall,	7 16	560 St. Michel,	12 18 8 11
350 Sayabec,	7 28	566 St. Charles,	12 25 8 13
361 Tartagane,	7 48	574 St. Henri,	12 38 8 18
371 Little Metis,	7 65	578 St. Jean Chrys.,	12 43 8 26
380 St. Flavie,	7 75	582 Chaudiere,	12 47 8 29
388 St. Luc,	7 87	587 Ha'low,	12 54 8 32
398 Rimouski,	7 98	589 Point Lewis,	12 55 8 37

Government Rail.

1st class

1st class

FARES.

\$ 24	\$2 83
4 27	2 85
4 34	2 91
4 44	2 96
4 45	2 96
4 51	3 01
4 56	3 01
4 72	3 15
4 82	3 21
4 90	3 27
5 02	3 35
5 86	3 91
5 84	3 90
5 83	3 89
5 72	3 81
5 66	3 78
5 61	3 74
5 49	3 66
5 35	3 57
5 25	3 59
5 17	3 45
5 10	3 40
5 10	3 40
5 15	3 43
5 25	3 50
5 39	3 53
5 39	3 60
5 45	3 63
5 55	3 70
5 59	3 73
5 54	3 76
5 65	3 77
5 68	3 77
5 81	3 87
5 83	3 89
5 83	3 82
5 96	3 97
6 00	4 00

New Brunswick Railway.

OFFICERS.

Samuel Thorne, President.

Hon. Isaac Burpee, Vice-President. Alex. McNaughton, Auditor.
 E. R. Burpee, General Manager. N. T. Gauthier, Gen. Pass. & Tic. Agt.
 Alfred Seely, Secretary & Treasurer. John Stewart, Train Superintendent.

MILES.	STATIONS.	MILES.	STATIONS	MILES.	STATIONS.
0	St. John.	49.5	Tracy.	111.5	Moore's Mills.
.5	Carleton.	55.0	Burbs.	124.5	Meadows.
3.0	Bay Shore.	67.3	Cork.	98.5	Lawrence.
4.0	Fairville.	66.5	Harvey.	92.5	Barber Dam.
6.3	South Bay.	72.0	Prince William.	88.0	Maudslay.
8.0	Sutton.	76.5	Magagnadavie.	92.0	Bristol Siding.
11.5	Grand Bay.	85.5	McAdam.	97.0	Hall's Siding.
13.0	Brandy Point.	91.5	Vanceboro.	102.0	Dear Lake.
15.5	Westfield.	123.5	St. Andrews.	104.0	Shogonoc.
19.7	Nerepis.	123.5	Chamcook.	109.0	Canterbury.
22.0	Eagle Rock.	113.5	Boix Road.	112.0	Craig Ridge.
25.5	Welsford.	111.2	G. S. Rail'y. June.	119.0	Benton.
29.7	Clarendon.	109.5	Hewitt's Siding.	126.0	Debec Junction.
33.0	Gaspereaux.	108.5	Rolling Dam.	130.0	Greenville.
35.7	Enniskillen.	104.5	Dumbarton.	134.0	Houlton.
38.5	Hoyt.	100.5	Hall Junction.	137.0	Woodstock.
41.7	Blissville, (S. B.)	119.5	St. Stephen.	139.0	Upper Woods'k.
46.0	Fredericton Junc.	114.5	Maxwell.	243.0	Newburg Junc.

MILES.	STATIONS.	MILES.	STATIONS.	MILES.	STATIONS.
149.7	Hartland.	210.7	Caribou.	168.0	Burt Lake.
153.7	Peel.	225.5	Presque Isle.	171.7	Upper Keswick.
160.2	Florenceville.	200.4	Limestone.	175.0	Burnside.
163.5	Kent.	210.4	Grand Falls.	177.5	Stone Ridge.
166.5	Bath.	223.4	St. Leonards.	180.2	Zealand.
170.0	Bumfrau.	239.7	Green River.	182.7	Lawrence.
174.7	Upper Kent.	243.7	St. Basil.	183.7	Cardigan.
178.2	Kilburn.	249.4	Edmundston.	188.0	Keswick.
185.7	Perth.	148.0	WoodstockJunct.	190.0	Rockland.
184.2	Andover.	152.5	County Line.	194.2	Springhill.
191.7	Aroostook.	157.0	Hackawie.	197.0	Douglas.
194.7	Aroostook Falls.	159.0	Woodstock Road.	199.0	St. Mary's.
193.7	Fort Fairfield.	161.7	Millville.	200.0	Gibson.
205.7	East London.	163.5	Hainsville.		

Table for Foretelling the Weather.

This table, and the accompanying remarks, are the result of many years actual observation; the whole being constructed on a due consideration of the attraction of the Sun and Moon in their several positions respecting the Earth, and will, by simple inspection, show the observer what kind of weather will most probably follow the entrance of the Moon into any of its quarters, and that so near the truth as to be seldom found to fail.

If the new moon, the first quarter, the full moon, or the last quarter happens	IN SUMMER.	IN WINTER.
	Between midnight and 2 1/2 in the morning, . . .	Fair.
— 2 and 4 morning, . . .	Cold, frequent showers.	Snow and stormy.
— 4 and 6 " . . .	Rain.	Rain.
— 6 and 8 " . . .	Wind and Rain. . . .	Stormy.
— 8 and 10 " . . .	Changeable.	Cold rain, if wind be W., snow if E.
— 10 and 12 " . . .	Frequent Showers.	Cold and high wind.
At 12 noon and 2 P. M. . . .	Very rainy.	Snow or rain.
Between 2 and 4 P. M. . . .	Changeable.	Fair and mild.
— 4 and 6 P. M. . . .	Fair.	Fair.
— 6 and 8 P. M. . . .	Fair, if wind N. W.	Fair and frosty if wind N. or N. E.
— 8 and 10 P. M. . . .	Rainy, if S. or S. W.	Rain or snow, if S. S. W.
— 10 and midnight, . . .	do do do	ditto.
	Fair.	Fair and frosty.

OBSERVATIONS.—The nearer the time of the Moon's change to noon or midnight, the more nearly will the result accord with the prediction.

The space for this calculation occupies from ten at night till two next morning.

The Moon's change, first quarter, full and last quarter, happening during six of the afternoon hours, i. e., from four to ten, may be followed by fair weather; but this is mostly dependent on the wind, as is noted in the table.

Telegraph Companies.

WESTERN UNION TELEGRAPH Co.--Dr. Norvin Green, President; General Thomas T Fekert, General Manager; A R Brewer, Secretary; R H Rochester, Treasurer, New York.

It T Clinch, Superintendent Maritime Provinces; T M Robinson, Manager, St. John, N B, office; Alex E Hoyt, D C Dawson, Managers, Halifax, N S, office; W F Snyder, Manager, North Sydney, C B, office; C B Dunham, Manager, Canso, N S, office.

List of Offices of the Western Union Telegraph Company in the Maritime Provinces.—Albert or Hopewell Corner, N B; Albion Mines, N S; Amherst, N S; Anagance, N B; Andover, N B; Annapolis, N S; Antigonish, N S; Apohaqui, N B; Arichat, C B; Athol, N S; Avondale, N S; Aylesford, N S; Barrington, N S; Bear River, N S; Bedford, N S; Berwick, N S; Big Pond, C B; Sackville, Halifax Co, N S; Bridgetown, N S; Bridgewater, N S; Brookfield, N S; Belmont, N S; Bloomfield, N B; Canning, N S; Canso, N S; Canterbury, N B; Carleton, N B; Chester, N S; Cow Bay, C B; Dartmouth, N S; DeBert, N S; Digby, N S; Dorchester, N B; Edmunston, N B; Ellershouse, N S; Elmsdale, N S; Enfield, N S; Fairville, N B; Florenceville, N B; Fredericton, N B; Fredericton Junction, N B; Gibson, N B; Grand Falls, N B; Great Village, N S; Greenville, N S; Guysboro' N S; Halifax, N S; Hampton, N B; Hantsport, N S; Hartland, N B; Harvey, Albert Co., N B; Hubbard's Cove, N S; Harvey, York Co., N B; Hawkesbury, C B; Hillsboro', N B; Hopewell, N S; Horton Landing, N S; Hoyt, N B; Leslie's Bay, Halifax Co, N S; Indiantown, N B; Iron Mines, N S; Isaac's Harbour, N S; Jordan River, N S; Kentville, N S; Kingsport, N S; Lawrencetown, N S; Little Glace Bay, C B; Liverpool, N S; Lockport, N S; Londonderry Station, N S; Lunenburg, N S; Mabou, C B; MacAdam Junction, N B; Maccan, N S; Mahone Bay, N S; Maitland, N S; Melrose, N S; Memramcook, N B; Meteghan, N S; Middleton, N S; Mill Village, N S; Mount Uniacke, N S; Moncton, N B; Musquash, N B; Musquod-Boit, N S; Nauwigewauk, N B; New Glasgow, N S; North Sydney, C B; Norton, N B; Oxford, N S; Pains Junction, N B; Passekeag, N B; Parrsboro' N S; Penobsquis, N B; Petticodiac, N B; Pictou, N S; Pictou Landing, N S; Point DuChene, N B; Point Lepreaux, N B; Port Hastings, C B; Port Hood, C B; Port Mulgrave, N S; Port Williams, N S; Pubnico, N S; Pugwash, N S; Richmond, N S; River Phillip, N S; Riversdale, N S; Rothesay, N B; River John, N S; Salmon River, Halifax Co., N S; Spry Bay, N S; Sackville, N B; St. Andrews, N B; St. George, N B; St. John, N B; St. Leonard's, N B; St. Margaret's Bay, N S; St. Peter's, C B; St. Stephen, N B; Salisbury, N B; Shediac, N B; Sheet Harbour, N S; Shelburne, N S; Sherbrooke, N S; Ship Harbour, N S; Shubenacadie, N S; Spring Hill Mines, N S; Stellarton, N S; Stewiacke, N S; Sussex, N B; Sydney, C B; Sydney Mines, C B; Tangier, N S; Tatamagouche, N S; Thomson, N S; Torbay, N S; Truro, N S; Moser River, N S; Newport Station, N S; Wallace, N S; Waterville, N S; Waverley, N S; Welsford, N B; Wentworth, N S; Westfield, N B; West River, N S; Westville, N S; Weymouth, N S; Windsor, N S; Windsor Junction, N S; Wolfville, N S; Woodstock, N B; Kingston,

ATIONS,
ake.
Keswick.
lde.
Ridge.
nd.
nce.
gun.
ek.
nd.
ghill.
as.
ary's.
n.

many years
sideration of
pecting the
hat kind of
into any of
o fall.

INTER.

t, unless the
S. or W.
stormy.

if wind be
v if E.
high wind.
ain.
child.

roasty if wind
E.
now, if S. S.

litto.
roasty.

to noon or
iction.

ill two next

ening during
wed by fair
in the table.

N S; Liscomb Mills, N S; White Haven, N S; Yarmouth, N S; Victoria Mines, C B.

The Dominion Government own a Telegraph line connecting with the Western Union Lines at North Sydney, C B, and serving the Towns of Baddeck, Englishtown, South Gut of St Ann's, Ingouish, Aspe Bay, Meat Cove and Indian Brook, in Cape Breton; and also Amherst Harbor, Etang du Nord, Grosse Isle, House Harbor and Grand Entry in the Magdalen Islands. There is also a Government Telegraph Line from Barrington, N S, to Cape Sable, N S, with offices at Newelltown, on Cape Island, and at Cape Sable Lighthouse.

The Dominion Government has a cable from Eastport, Me, to Grand Manan, and have offices on Grand Manan, at Flagg's Cove, Seal Cove and Woodward's Cove.

THE GREAT NORTH-WESTERN TELEGRAPH COMP'Y.—Head Quarters, Toronto, Ontario.—E Wiman, President; H P Dwight, General Manager; F Roper, Secretary; Arthur Cox, Treasurer.

Offices of the Great North-Western Telegraph Company in New Brunswick.—Barnaby River, Bartibogue, Bathurst, Bathurst Station, Beaver Brook, Belledune, Berry's Mills, Buctouche, Chatham Junction, Campbellton, Canaan, Caraquette, Charlo, Chatham, Clifton. (Gloucester Co), Coal Branch, (I C R), Dalhousie, Grand Anse, Jacques River, Kingston, (Kent Co), Kouchibouguac, Kent Junction, Newcastle, New Mills, Petit Roche, Pokemouche, Red Pine, Richibucto, Rogersville (I C R), St. Louis, St. Peters, Shippegan, Tracadie, Wellford (Kent Co).

NEW BRUNSWICK ELECTRIC TELEGRAPH COMPANY.—Charles W Weldon, M P, President; T M Robinson, Secretary; R T Clinch, Treasurer.

The lines of this Company are leased to the Western Union Telegraph Company. The Headquarters of this Company are at Rothesay, N B.

ANGLO-AMERICAN TELEGRAPH Co. (LIMITED).—Headquarters, London.—H Weaver, General Manager; T C James, Superintendent, Charlottetown, P E I.

Offices of the Anglo-American Telegraph Company, (Limited), in the Maritime Provinces: New Brunswick—Baie Verte, Cape Tormentine.

P E Island—Alberton, Bidford, Bear River, Bedford, Bloomfield, Breadalbane, Cape Traverse, Cardigan, Cascumpec, Charlottetown, Crapaud, County Line, Freetown, Georgetown, Hunter River, Kensington, Morell, Montague, Mt Stewart, North Wiltshire, O'Leary, Port Hill, Port Hill Station, Royalty Junction, St Peter's, Souris, Summerside, Tignish, Wellington, York.

Inspectoral School Districts.

District No. 1.—The Counties of Restigouche, Gloucester, Northumberland, and the Parishes of Stanley and St. Mary's in the County of York; inspector, Geo. W. Mersereau, A. B.

District No. 2.—The County of Kent, the Parishes of Shediac, Dorchester, and the French schools in the Parish of Botsford, in the County of Westmorland, the Counties of Victoria and Madawaska, and the Parishes of Aberdeen, Kent and Wicklow, in the County of Carleton; inspector, Valentine A. Landry.

District No. 3.—The County of Westmorland, (except the Parishes of Shediac, Dorchester, and the French schools in the Parish of Botsford, and the schools in the incorporated town of Moncton), the County of Albert, and the Parishes of Havelock, Cardwell, Waterford, Studholm, Sussex, Hammond, Norton and Upham, in the County of Kings; inspector, Geo. Smith, A. B.

District No. 4.—The Parishes of Springfield, Kars, Kingston, Hampton, Rothesay, Greenwich and Westfield, in the County of Kings, the County of Queens, and the Parish of Clarendon, in Charlotte County, the County of Sunbury, and the Parishes of Douglas, Bright, Queensbury and Southampton, in the County of York; inspector, D. P. Wetmore.

District No. 5.—Saint John City and County, and the County of Charlotte, (except the Parish of Clarendon, and the schools in the incorporated towns of Charlotte); inspector, W. P. Dole, A. B.

District No. 6, or Grammar School Inspectorate.—The Grammar schools of the Province, the schools in the incorporated towns of the Province, the schools in the City of Fredericton, and the schools in the Parishes of New Maryland, Kingsclear, Manners-Sutton, Prince William, Dumfries, Canterbury and North Lake, in the County of York, and the County of Carleton, (except the Parishes of Aberdeen, Kent and Wicklow); inspector, I. B. Oakes.

Dominion Finance Department—St. John.

William Seely, Esq., Dominion Auditor.

Immigration Department.

Samuel Gardner, Esquire, Dominion Immigration Officer for New Brunswick; The Deputy Treasurers at the Out-Ports of the Province act as Immigration Officers.

DOMINION BUILDING BOARD.

James H. Ruel, Esquire, Collector of Customs, (Chairman). John H. Harding, Esquire, Agent Marine and Fisheries. Thomas Hanford, Esquire, Inspector of Inland Revenue. S. Gardner, Esquire, Immigration Officer, (Secretary).

Inspector of Steamboat Hulls, &c.—R. Coker, Esq.

Examiners of Inspectors of Flour and Meal—Jerehial Harrison, Thomas Rankine, C. H. Fairweather, G. S. DeForest and Geo. Morrison.

Examiners of Inspectors of Pickled Fish and Fish Oil—Geo. S. DeForest.

Gilbert Bent, William Barbour, James Wilson, of Portland, and

Examiners of Inspectors of Leather and Raw Hides—William Peters, W. E. Vroom, Jas. Robinson and David Colwell.

CUSTOMS.

PORT OF SAINT JOHN.

James R. Ruel, Esq., *Collector and Registrar of Shipping.*

In Warehouse Department.—John Sandall, A. Atchison.

In Long Room.—G. F. Matthew, Chief Clerk; J. S. MacLaren, C. F. Olive, A. C. Harrison and Henry Turner.

In Shipping Department.—James Barber, H. P. Sandall and Keith A. Barber. Measurer and Surveyor of Ships.—James Barber.

In Statistical Department.—H. A. Vradenburgh; G. E. Snider.

Appraisers of Dutiable Articles.—Allan McBeath, Robert Sheraton and J. E. Whittaker; S. W. Kain, Clerk; John Rolston, Packer.

Landing Surveyor.—S. E. Gerow; D. Smiler and David J. Gleeson, Clerks. Gaugers and Proof Office.—Edwin N. S. Stewart, Gauger; Samuel Robinson, Assistant Gauger; Timothy Murphy, Sampler, &c.

Tide Surveyor.—William Johnston.

Landing Waiters and Searchers.—Paul Daley and John Humphreys.

Warehouse Lockers.—T. Bustin, W. Carleton, W. H. Olive, Charles Pidgeon, M. B. Owens, T. B. Foley, H. G. Hunt and J. Olive, Acting.

Tide Waiters.—T. O. Sandall, C. W. Cowan, R. J. McAdoo, William A. Robinson, W. Forsyth, J. M. F. Whiting, Wilson L. Dobbin, William Farren, Henry Rigby, W. A. Doherty, W. H. Barton, John Lowery and J. L. Coram.

Boatmen.—Robert Fulton, George Price, and Samuel Hutten.

Sub-Collectors.—Port of Lepreaux.—G. K. Hanson.

" " Musquash.—A. T. Dunn.

" " Sussex.—George H. Wallace.

" " Quaco.—Joseph Carson.

John W. Cudlip, Esquire, Inspector of Customs for New Brunswick and P. E. Island.

COLLECTORS.

BATHURST.—W. J. O'Brien.

Sub-Collector, New Bandon—Patrick J. Foley.

CAMPOBELLO.—J. Farmer.

Sub-Collector, Grand Manan—T. Wooster.

CARAQUETTE.—G. C. Blackhall.

Sub-Collector, Tracadie—M. E. Bourgeois.

CHATHAM.—Daniel Ferguson.

DALHOUSIE.—Wm. Montgomery.

Out-Port Collector—Campbellton Alexander McKenzie.

DORCHESTER.—Walter Dobson.

Sub-Collector, Rockland—R. B. Chapman.

FREDERICTON.—A. F. Street,

GRAND FALLS.—F. W. Brown.

Sub-Collector, Andover—George Bedell.

Sub-Collector, Edmunston—John Hartt.

HILLSBOROUGH.—W. E. Stevens.

Sub-Collector, Harvey—W. T. Reid.

Sub-Collector, Alma—R. Wright.

MCADAM JUNCTION.—Samuel Watts.

MONCTON.—J. W. Binning.

NEWCASTLE.—R. B. Haddow.

RICHIBUCTO.—John Rusk.

Sub-Collector, Buctouche—A. Renaud.

Sub-Collector, Cocaigne—A. K. Dysart.

ST. ANDREWS.—C. M. Gove.

Sub-Collector, West Isles—H. T. Dixon.

ST. GEORGE.—James McKay.

ST. STEPHEN.—H. Webber.

SHIPPEGAN.—H. A. SORTLANDY.

SHEDIAC.—W. C. Hanington.

SACKVILLE.—W. C. Milner.

Sub Collector, North Joggins—R. C. Ward

Sub-Collector, Bay Verte—Wm. Prescott.

WOODSTOCK.—D. F. Merritt.

Sub-Collector, Richmond Station—F. Gallagher, Acting.

Sub-Collector, Centreville—Hy. T. Scholey.

INLAND REVENUE.

Daniel C. Perkins, Collector. John N. Moore, Accountant. Geo. Travis, John E. Ganong, John Frederickson and James Mason, Excise Officers.

SUB-COLLECTORS.

Dorchester.—Walter Dobson.

Fredericton.—

St. Andrews.—C. M. Gove.

Thomas Hanford, Inspector for New Brunswick.

W. F. Best, Analytical Chemist.

St. Stephen.—A. H. Hill.

Sackville.—W. C. Milner.

Woodstock.—Wm. Dibble.

TARIFF CUSTOMS DUTIES.

BOOKS, PRINTED MATTER AND PAPERS:

Books, printed, periodicals and pamphlets, not elsewhere specified, not being foreign reprints of British copyright works, nor blank account books, nor copybooks, nor books to be written or drawn upon, nor Bibles, prayer-books, psalm and hymn-books, ad val.	15 p ct
British copyright works, reprints of, ad val.	15 p ct
and in addition thereto, ad val.	12½ p ct
Bibles, prayer-books, psalm and hymn-books, ad val.	5 p ct
Blank books, viz.: Account books, copybooks, or books to be drawn or written upon, ad val.	30 p ct
Posters and advertising pictures or pictorial show cards or illustrated advertising periodicals and tailors' and mantle-makers' fashion plates, 6 cts per pound and ad val.	20 p ct
Printed, lithographed, or copper, or steel plate bill-heads, cheques, envelopes, and miniature newspapers, receipts, drafts, cards, and other commercial blank forms, and other printed matter not elsewhere specified, ad val.	30 p ct
Advertising pamphlets,	\$1 p 100
Maps and charts, ad val.	20 per ct
Printed music, bound or in sheets,	10 c p lb
Valentines, Christmas and New Year's, Chromo or embossed card, and all others not being business or advertising cards, ad val.	25 p ct
Labels, for fruit, vegetables, meat, fish, and confectionary, also tickets and advertising bills and folders, a specific duty of	10 c p lb and ad val. 20 p ct
Leather board,	3 c p lb
Boot and shoe counters, made from leather board	½ c p pr
Paper hangings or wall paper, and glazed, plated, marbled, enamelled or embossed paper, in rolls or sheets, and cardboard similarly finished, ad val.	30 p ct
Paper, calendered, ad val.,	22½ p ct
Paper, ruled, ad val.,	25 p ct
Paper of all kinds, not elsewhere specified, ad val.,	20 p ct
Envelopes, and all manufacturers of paper, not otherwise specified, ad val.	25 p ct
Paper, union collar cloth, in sheets, not shapen, ad val.,	5 p ct
Mill board, not straw board, ad val.,	10 p ct
Collars, cuffs and shirt fronts of paper, linen or cotton, ad val	30 p ct
Playing-cards,	6 c p pack

CHEMICAL PRODUCTS, DRUGS, DYES & MEDICINES:

Acid, acetic,	25 c l g
Muriatic and nitric, ad val.	20 p ct
Sulphuric,.....	½ c p lb
Sulphuric and nitric combined and all mixed acids ad val.	25 p ct
But carboys and demijohns containing acids, vinegar or other liquids shall be subject to the same duty as if empty.		

ping.

C. F. Olive,

th A. Barber.

r.

heraton and

ker.

eson, Clerks.

amuel Robin-

.

phreys.

ries Pidgeon,

ting.

William A.

L. Dobbin,

Barton, John

swick and P.

muel Watts.

g.

dow.

k.

uche—A.

ne—A. K.

ove.

ales—H. T.

cKay.

er.

rany.

gton.

er.

Joggins—

erte—Wm.

ritt.

ond Station—

ng.

ville—Hy. T.

.

.

.

Geo. Travis,

Officers.

.

H.H.

ilner.

Dibble.

Aniline dyes, not otherwise provided for, ad val.	10 p ct
Coal tar and coal pitch, ad val.	10 p ct
Blacking, shoe, and shoemakers' ink, harness and leather dressing, ad val.	25 p ct
Celluloid moulded into sizes for handles of knives and forks, not bored or otherwise manufactured, ad val.	10 p ct
Essences, viz.: Of apple, pear, pineapple, raspberry, strawberry and other fruits, and vanilla, \$1.90 p g & ad val.	20 p ct
Essential oils for manufacturing purposes, ad val.	20 p ct
Lamp black and ivory black, ad val.	10 p ct
Lead, nitrate and acetate of,	5 p ct
Liquorice root, paste, extract of, for manufacturing purposes, ad val.	15 p ct
Stick extract or confection,	1 ct p lb & ad val. 20 p ct
Malt, extract of, for medicinal purposes, ad val.	25 p ct
Milk food, manufactured by Henry Nestle, Dr. Gibbaut, and others, and all similar preparations, ad val.	30 p ct
Oils—	
Carbolic, or heavy oil, for any use, ad val.	10 p ct
Coal and kerosene, distilled, purified or refined; naphtha, benzole and petroleum; products of petroleum, coal, shale and lignite, not elsewhere specified,	7 and one-fifth cents p l g
Cod liver, medicated, ad val.,	20 p ct
Lard oil, ad val.,	20 p ct
Linseed, or flaxseed, raw or boiled, ad val.,	25 p ct
Lubricating oils, composed wholly or in part of petroleum, and costing thirty cents per Imperial gallon, or over, ad val.	25 p ct
The same, costing less than thirty cents per Imperial gallon,	7 and one-fifth cents p l g
Lubricating oils, all other, ad val.	25 p ct
Neatsfoot, ad val.	20 p ct
Olive or salad, ad val.,	20 p ct
Sesame seed, ad val.,	20 p ct
Sperm, ad val.,	20 p ct
Opium (drug), ad val.	20 p ct
Opium, prepared for smoking,	85 p lb
Paints and colors, ground in oil or any other liquid, ad val.	25 p ct
Paris green, dry, ad val.,	10 p ct
White and red lead, and orange mineral, dry, also white zinc, ad val.	5 p ct
White lead in pulp, not mixed with oil, ad val.	5 p ct
Paints and colors, not elsewhere specified, ad val.	20 p ct
Paraffine wax or stearine,	3 ct p lb
Perfumery, including Toilet Preparations, viz.:	
Hair oils, tooth and other powders, and washes, pomatums, pastes and all other perfumed preparations, used for the hair, mouth or skin, ad val.	30 p ct
Pomades, French, or flower odors preserved in fat or oil for the purpose of conserving the odors of flowers which do not bear the heat of distillation, when imported in tins of not less than ten pounds each, ad val.	15 p ct
Proprietary medicines, to wit:—All tinctures, pills, powders, troches or lozenges, syrups, cordials, bitters, anodynes, tonics, plasters, liniments, salves,	

0 p ct
 0 p ct
 5 p ct
 10 p ct
 ad val. 20 p ct
 0 p ct
 0 p ct
 p ct
 5 p ct
 0 p ct
 5 p ct
 1.30 p ct
 0 p ct
 cents p I g
 0 p ct
 0 p ct
 5 p ct
 25 p ct
 cents p I g
 5 p ct
 0 p ct
 0 p ct
 0 p ct
 0 p ct
 5 p lb
 val. 25 p ct
 0 p ct
 p ct
 5 p ct
 0 p ct
 ct p lb
 1.30 p ct
 1. 15 p ct

ointments, pastes, drops, waters, essences, oils or medicinal preparations or compositions recommended to the public, under any general name or title as specifics for any diseases or affections whatever affecting the human or animal bodies, not otherwise provided for; all liquids, ad val., 50 p ct
 And all others, ad val. 25 p ct
 All medicinal preparations, whether chemical or otherwise, usually imported with the name of the manufacturer, shall have the true name of such manufacturer, and the place where they are prepared, permanently and legibly affixed to each parcel by stamp, label or otherwise; and all medicinal preparations imported without such names so affixed shall be forfeited.
 Putty, ad val, 25 p ct
 Saltpetre, ad val., 20 p ct
 Soap, common, brown and yellow, not perfumed, 1½ c p lb
 Soap, castile and white, 2 c p lb
 Soap, perfumed or toilet, ad val. 30 p ct
 Soap powders, a specific duty, 3 c p lb
 Tin crystals, ad val., 20 p ct
 Turpentine, spirits of, ad val. 10 p ct
 Varnish, lacquers, Japan and collodion, not elsewhere specified, 20 c p I m g and ad val 20 p ct
 Vaseline, and all similar preparations of petroleum for toilet, medicinal or other purposes, in bulk, 4 c p lb
 And in bottles or other packages, not over one pound in weight each, 6 c p lb
 Vinegar, 15 c p I g
 Zinc, chloride, salts and sulphate of, ad val., 5 p ct

COTTON AND COTTON GOODS :

Bags containing fine salt, from all countries, ad val. 25 p ct
 Bed comforters or quilts of cotton, ad val. 27½ p ct
 Grey or unbleached and bleached cotton, sheetings, drills, ducks, cotton or canton flannels, not stained painted or printed, 1 c p sq yd, and ad val, 15 p ct
 All cotton denims, drillings, bedtickings, gingham, plaids, cotton or canton flannels, ducks and drills, dyed or colored, checked and striped shirtings, cottonades, Kentucky jeans, pantaloons stuffs, and goods of like description, 2 c p sq yd, and ad val, 15 p ct
 White cotton jeans and coutilles, 20 p ct
 Cottons over thirty-six inches wide, when imported by manufacturers of window shades, for use in their factories, exclusively for the manufacture of oiled window shades, ad val, 15 p ct
 Cotton forty-two inches wide and over, when imported by manufacturers of enamelled cloth, for use in their factories, ad val, 15 p ct
 Cotton wadding, batting, batts and warps, carpet-warps, knitting yarn, hosiery yarn and other cotton yarns, under number forty, not bleached, dyed or colored, 2 c p lb and ad val. 15 p ct
 And if bleached, dyed or colored, 3 c p lb and ad val. 15 p ct

Cotton warp, number sixty, and finer, ad val.	15 p ct
Cotton warp, on beams,	1 c p yd and ad val. 15 p ct
Cotton seamless bags,	2 c p lb and ad val. 15 p ct
Cotton shirts and drawers, woven or made on frames, and all cotton hosiery and knitted cloth, ad val.	30 p ct
Cotton sewing thread, on spools, ad val.	20 p ct
Cotton sewing thread, in hanks, black and bleached, three and six cord, ad val.	12½ p ct
All clothing made of cotton or other material not otherwise provided for, including corsets, lace col- lars, and similar articles made up by the seamstress or tailor, also tarpaulin, plain or coated with oil, paint, tar or other composition, and cotton bags made up by the use of the needle, not otherwise provided for, ad val.	30 p ct
Lampwicks, ad val.	30 p ct
Jeans and coutilles, when imported by corset-makers for use in their factories, ad val.	20 p ct
Printed or dyed cottons, not elsewhere specified, ad val.	27½ p ct
All manufactures of cotton, not elsewhere specified, ad val.	20 p ct
Prunella, and cotton and woollen netting, for boots, shoes and gloves, ad val.	10 p ct
Velveteens and cotton velvets, ad val.	20 p ct
The importers of cotton duck, used for sails of ships, or fishing boats, or other vessels, shall be entitled to a drawback equal to the duty paid thereon, less five per cent. of the value of the article, on furnishing proof that the duck had been so used, under regula- tions to be made by the Minister of Customs.	

EARTHENWARE, CHINA AND GLASSWARE :

Bricks for building, ad val.	20 p ct
China and porcelain ware, ad val.	25 p ct
Drain tiles, not glazed, ad val.	20 p ct
Drain pipes and sewer pipes, glazed, ad val.	25 p ct
Earthenware, and stoneware, brown or colored, and Rockingham ware, ad val.	25 p ct
Earthenware, white, granite, or iron-stone ware, and "C.C." or cream-colored ware, ad val.	30 p ct
Fire brick and tiles, for lining stoves and furnaces, ad val.	20 p ct

Glass, and Manufactures of, viz :

Carboys and demijohns, bottles and decanters, flasks and phials of every description; telegraph and light- ning-rod insulators; jars and glass balls, and cut, pressed, or moulded table ware, ad val.	30 p ct
Lamp and gas-light shades, lamps and lamp chimneys, side lights and head light, globes for lanterns, lamps and gas-lights, ad val.	30 p ct
Ornamented, figured and enamelled stained glass, stained, tinted, painted and vertified glass and stained glass windows, figured, enamelled and ob- scured white glass, ad val.	30 p ct
Silvered plate, ad val.	30 p ct
Common and colorless window glass, ad val.	30 p ct

[1885.

D. Magee's Sons,

(SUCCESSORS TO D. MAGEE & CO.)

HATS, CAPS, FURS AND STRAW GOODS,

5 MARKET SQUARE,

R. M. MAGEE, }
D. MAGEE, Jr. }

St. John, N. B.

Fashionable Goods a Specialty.

Having engaged the services of MR. D. MAGEE, Sr., to superintend all our Manufacturing, we can guarantee satisfaction.

James J. Christie & Co.,

IMPORTERS AND DEALERS IN ALL KINDS OF

LEATHER AND SHOE FINDINGS.

Moroccas,
Kids,
Bindings,
Linings, Etc.,
Bristles,
Shoe Brushes,
Boot Turners,
Webblags,

Threads,
Galloons,
Hardash,
Blacking,
Varnish,
Edge Ink,
Awls,
Buckles,

Iron Nails,
Brass Nails,
Steel Tacks,
Pincers,
Nippers,
Hammers,
Knives,
Pegs,

Patent Peg Awls.
Coun' er Size
Sticks.
Patent Screws,
Hook Bills and
Skivers.
Peg Breakers,
Shank Lasters.

BOOT TREES, CRAMPS, CLAMPS, LASTS, &c.,

WHOLESALE AND RETAIL.

A supply of NAILS from the Manufactory of S. R. Foster, always on hand, for sale Wholesale and Retail.

No. 65 North Side King Street, St. John, N. B.

Imitation porcelain shades, and colored glass, not figured; painted, enamelled or engraved, ad val.	20 p ct
All other glass and manufactures of glass not herein otherwise provided for, ad val.	20 p ct
Slates, roofing slate, black or blue,	80c p sq
Red, green and other colors,	\$1 p sq
Slates of all kinds and manufactures of, not otherwise specified, ad val.	25 p ct
Slate mantels; ad val.	30 p ct
School and writing slates, ad val.	25 p ct

HEMP, JUTE AND FLAX GOODS :

Canvas of hemp or flax, and sail twine, when to be used for boats' and ships' sails, ad val.	5 p ct
Carpeting, matting, and mats of hemp, ad val.	25 p ct
Cordage of all kinds, ad val.	20 p ct
Flax-fibre, scutched,	1 c p lb
Hackled,	2 c p lb
Flax, tow of, scutched or green,	$\frac{1}{2}$ c p lb
Jute, carpeting or matting and mats, ad val.	25 p ct
Jute, manufactures of, N. E. S., ad val.	20 p ct
Oil cloth, in the piece, cut or shaped, oiled, enamelled, stamped, painted or printed, flocked or coated, ad val.	30 p ct
Sails for boats and ships, also tents and awnings, ad val.	25 p ct
Twine, of all kinds, not otherwise specified, ad val.	25 p ct

LIQUORS :

Ale, beer and porter, when imported in bottles (six quart or twelve pint bottles to be held to contain one Imperial gallon),	18 c p l g
Ale, beer and porter, when imported in casks or otherwise than in bottles,	10 c p l g
Spirits and strong waters not having been sweetened or mixed with any article, so that the degree of strength thereof cannot be ascertained by Sykes' hydrometer, for every Imperial gallon of the strength of proof for such hydrometer, and so in proportion for any greater or less strength than the strength of proof, and for every greater or less quantity than a gallon, viz.:—Geneva gin, rum, whiskey, and unenumerated articles of like kinds,	\$1.32 $\frac{1}{2}$ p l g
Brandy,	\$1.45 p l g
Absinthe,	\$2 p l g
"Old Tom" gin, in bulk,	\$1.32 $\frac{1}{2}$ p l g
Spirits sweetened, or mixed, so that the degree of strength cannot be ascertained, as aforesaid, viz.:—Rum-shrub, cordials, schiedam schnapps, tafia, biters, and unenumerated articles of like kind,	\$1.90 p l g
Spirits and strong waters not elsewhere specified,	\$1.90 p l g
Spirits and strong waters imported into Canada, mixed with any ingredient or ingredients, and although thereby coming under the denomination of proprietary medicines, tinctures, essences, extracts or any other denomination, including medicinal elixirs and fluid extracts, and wine preparations in bulk or	

lot,le, not elsewhere specified, shall be, nevertheless, deemed spirits or strong waters, and subject to duty as such,	\$1.90 p I g
And in addition thereto, ad val.	20 p ct
Cologne water and perfumed spirits, in bottles or flasks not weighing more than four ounces each, ad val.	40 p ct
Cologne water and perfumed spirits in bottles, flasks and other packages weighing more than four ounces each,	\$1.90 p I g and ad val. 30 p ct
Wines of all kinds, except sparkling wines, including ginger, orange, lemon, strawberry, raspberry, elder and currant wines, containing twenty-six per cent. or less of spirits of the strength of proof by Sykes' hydrometer, imported in wood or in bottles (six quart or twelve pint bottles to be held to contain an Imperial gallon),	25 c p I g
And for each degree of strength in excess of twenty-six per cent. of spirits as aforesaid, an additional duty of	3 c p I g
Until the strength reaches forty per cent. of proof spirits; and in addition thereto, ad val.	30 p ct
Champagne and all other sparkling wines in bottles containing each not more than a quart and more than one pint	\$3 p doz bot
Containing not more than a pint each, and more than one-half pint,	\$1.50 p doz
Containing one-half pint each or less,	75 c p doz
Bottles containing more than one quart each shall pay in addition to three dollars per dozen bottles, on the quantity in excess of one quart per bottle, the quarts and pints in each case being old wine measure, at the rate of	\$1.50 p I g
In addition to the above specific duty there shall be an ad val. duty of	30 p ct
[But any liquors imported under the name of wine, and containing more than forty per cent. of spirits of the strength of proof by Sykes' hydrometer, shall be rated for duty as unenumerated spirits.]	

**MANUFACTURES OF METAL AND WOOD COMBINED
AGRICULTURAL IMPLEMENTS :**

Mowing machines, self-binding harvesters, harvesters without binders, binding attachments, reapers, sulky and walking ploughs and parts of the same, harrows, scythes, horse and hand hay rakes, garden rakes of any material, grain seed drills, spades and shovels, hoes, hay, straw, manure, spading and mining forks and all similar articles, and parts thereof, to take effect on and after the 10th day of May, 1883, ad val.	35 p ct
Bird Cages of all kinds, ad val.	30 p ct
Carriages—	
Buggies of all kinds, farm wagons, farm, railway or freight carts, pleasure carts or gigs and similar vehicles, and all other carriages not otherwise	

[1885.

1.90 p I g
0 p ct
al. 40 p ct
val. 30 p ct

5 c p I g
c p I g
0 p ct
3 p doz bot
1.50 p doz
75 c p doz

1.50 p I g
80 p ct

COMBINED

35 p ct
30 p ct

1885.]

ADVERTISEMENT.

137

WILLIAM BLACK, SHIP CHANDLER

— AND —

G R O C E R .

DEALER IN
HEMP

— AND —

MANILLA CORDAGE,
Pitch, Tar,
PAINTS,
OILS,
&c., &c.



TEAS,
Sugars,
COFFEES,
SPICES
FRUITS,
&c., &c.

SHIPS' STORES,

IN BOND OR DUTY PAID.

MAGEE BLOCK, - - - WATER ST.,

SAINT JOHN, N. B.

12

enumerated, to take effect on and after the 10th day of May, 1883, ad val. 35 p ct

Railway cars, sleighs, cutters, wheelbarrows and hand carts, ad val. 30 p ct

Children's carriages of all kinds, to take effect on and after the 10th May, 1883, ad val. 35 p ct

Parts of carriages or of other manufactured articles shall be charged with the same rate of duty, on a proportionate valuation, as that chargeable upon the finished article.

Clocks and parts thereof, except springs, ad val. 35 p ct
Clock springs, ad val. 10 p ct

Organs, Cabinet, viz.:—On reed organs having not more than two sets of reeds, a specific duty of \$10 each

Having over two and not over four sets of reeds \$15 each

Having over four and not over six sets of reeds \$20 each

Having over six sets of reeds, \$30 each

And in addition thereto, on the fair market value thereof, ad val., 15 p ct

Organs, pipe organs, and sets or parts of sets of reeds, for cabinet organs, ad val., 25 p ct

Pianofortes, viz.:

All square pianofortes, whether round-cornered or not, not over seven octaves, \$25 each

On all other square pianofortes. \$30 each

On upright pianofortes, \$30 each

On concert, semi-concert, or parlor grand pianofortes, \$50 each and in addition thereto, ad val., 15 p ct

Parts of pianos, ad val., 25 p ct

Portable machines, portable steam engines, threshers and separators, horse powers, portable saw mills and fanning mills and parts thereof, to take effect on and after the 10th day of May, 1883, ad val. 35 p ct

Sewing machines, whole or heads, or part of heads of sewing machines, \$2

And in addition thereto, ad val. 25 p ct

Ships, and other vessels, built in any foreign country, whether steam or sailing vessels, on application for Canadian register, on the fair market value of the hull, rigging, machinery, and all appurtenances:—

On the hull, rigging and all appurtenances, except machinery, ad val. 10 p ct

On boilers, steam engines and other machinery ad val. 25 p ct

Telephones, telegraph instruments, electric and galvanic batteries and apparatus for electric lights, ad val. 25 p ct

METALS:

Rabbit Metal, ad val, 10 p ct

Bedsteads and other iron furniture, ad val. 35 p ct

Bells of any description, except for churches, ad val. 30 p ct

Brass in bar and bolts, seamless drawn tubing and plain and fancy tubing, ad val. 10 p ct

In strips for printers' rules, not finished, a'l val. 15 p ct

Manufactures of brass, not elsewhere specified, ad val. 30 p ct

BARNES & CO.

STEAM

BOOK

AND

JOB PRINTERS,

Publishers, Book Binders,

AND

BLANK BOOK MANUFACTURERS,

82 PRINCE WILLIAM STREET,

SAINT JOHN, N. B.



BOOK & JOB PRINTING,

BOOK BINDING, PAPER RULING

— AND —

BLANK BOOKS

— OF —

EVERY DESCRIPTION.

Strict attention given to Orders, and work done at moderate prices.

Orders from the Country will receive immediate attention.

5 p ct

0 p ct

5 p ct

5 p ct

0 p ct

10 each

15 each

20 each

30 each

5 p ct

5 p ct

25 each

30 each

30 each

50 each

5 p ct

5 p ct

5 p ct

5 p ct

5 p ct

5 p ct

5 p ct

5 p ct

5 p ct

l. 25 p ct

0 p ct

0 p ct

0 p ct

0 p ct

0 p ct

0 p ct

Britannia metal, manufactures of, not plated, ad val.	25 p ct
Copper; old and scrap, in pigs, bars, rods, bolts, ingots and sheathing, not planished or coated, and copper seamless drawn tubing, ad val.	10 p ct
Copper rivets and burrs, and all manufactures of copper not elsewhere specified, ad val.	30 p ct
Gas, coal oil or kerosene fixtures, or parts thereof, ad val.	30 p ct
German and nickel silver, manufactures of, not plated, ad val.	25 p ct
Gold and silver leaf, ad val.	25 p ct

Iron and Manufactures of, viz.:

(Wire and Iron to be measured by Stubbs' Standard Gauge).	
Pig,	\$2 per ton
In slabs, blooms, loops or billets, puddled or not, and muck and puddled bars or billets, ad val.,	10 p ct
In bars, rolled or hammered, including flats, rounds and squares, nail and spike rods, and all other iron not otherwise provided for, ad val.,	17½ p ct
Rolled round wire rods, in coils under half an inch in diameter, ad val.,	10 p ct
Iron rails or railway bars for railways or tramways, ad val.	15 p ct
Railway fish plates, frogs, frog-points, chairs and finger-bars, ad val.	17½ p ct
Band and hoop, sheets, smoothed or polished, coated or galvanized, and common or black, number seven-teen gauge or thinner, boiler plate, and Canada plates, ad val.	12½ p ct
Iron and steel wire, galvanized or not, over fifteen gauge, and N. E. S., ad val.,	15 p ct
Stoves and other castings and forgings not elsewhere specified, ad val.	25 p ct
Gas, water and soil pipes of cast iron, ad val.	25 p ct
Car wheels and axles, of iron or steel, ad val.	25 p ct
Rolled beams, channels and angle and T iron, steel or iron and steel, ad val.	12½ p ct
Iron bridges, and structural iron work, malleable iron castings and iron safes, and doors for safes and vaults, ad val.	25 p ct
Locomotive engines and stationary, fire, or other steam engines and boilers, and other machinery composed wholly or in part of iron, and N. E. S., ad val.	25 p ct
Locomotive tires of steel or Bessemer steel, in the rough, ad val.	10 p ct
Wrought iron tubing, plain, not threaded, coupled or otherwise manufactured, over two inches in diameter, ad val.	15 p ct
Wrought iron tubing, plain, two inches in diameter, or under, coupled and threaded or not, ad val.	25 p ct
Lap-welded boiler iron tubing, not threaded, coupled or otherwise manufactured, one and-a-half inches in diameter and over, ad val.	15 p ct
Ornamental iron work and wire work, ad val.	25 p ct
Skates and locks of all kinds, ad val.	30 p ct
Tinned, glazed or enamelled hollow-ware, of cast or wrought iron, ad val.	25 p ct

The Accident Insurance Co.

OF

NORTH AMERICA.



It is the first and only ACCIDENT INSURANCE COMPANY in Canada confining itself to one business.

The Policies

Issued by this Company last year were more than twice those issued by all other Canadian Companies combined, and is the

Only Canadian Company

— WHICH HAS MADE THE —

SPECIAL DEPOSIT WITH GOVERNMENT

— FOR THE TRANSACTION OF —

ACCIDENT INSURANCE IN CANADA.

The Foreign Permits of this Company cover Travel in Europe. It issues Railroad tickets at the customary rates.

E. W. GALE,

General Agent for New Brunswick.

OFFICE, - - - Bayard's Building, No. 130 Prince William Street.

Hardware, viz.:—Builders', cabinet makers', upholsterers', carriage makers', saddlers' and undertakers', including coffin trimmings of metal, ad val.	30 p ct
Bolts, washers and rivets, of iron or steel, ad val.	30 p ct
Forks, cast iron, not handled, ground or otherwise further manufactured, ad val.	10 p ct
Printing presses of all kinds, ad val.	10 p ct
Pumps, iron, pitcher-spout, cistern, well and force pumps, ad val.	35 p ct
Tacks, brads and sprigs, Hungarian and clout nails, ad val. 30 p ct	
Horse-shoes and horse-shoe nails, ad val.	30 p ct
Iron wire nails, called "Pointes de Paris," ad val.	30 p ct
Iron and steel screws, commonly called "wood screws," ad val.	35 p ct
Scales, balances and weighing beams, ad val.	30 p ct
Chain cables, over nine-sixteenths of an inch in diameter, whether shackled or swiveled, or not, ad val. 5 p ct	
Nails and spikes, cut,	$\frac{1}{2}$ c p lb, and ad val. 10 p ct
Nails and spikes, wrought and pressed, whether galvanized or not,	$\frac{1}{2}$ c p lb, and ad val. 10 p ct
Composition nails and spikes and sheathing nails, ad val. 20 p ct	
Nuts, of iron or steel, ad val.	1 c p lb, and ad val. 10 p ct
All articles, rated as iron or manufactures of iron, shall be chargeable with the same rate of duty if made of steel, or of steel and iron combined, unless otherwise expressly provided.	
Lead, old, scrap and pig,	40 c p 100 lbs
Lead, bars, blocks and sheets,	60 c p 100 lbs
Lead pipe and lead shot, and all manufactures of lead, not otherwise specified, ad val.	30 p ct
Nickel anodes, ad val.	10 p ct
Phosphor bronze, in blocks, bars, sheets and wire, ad val. 10 p ct	
Pins, manufactured from wire of any metal, ad val.	30 p ct
Plated ware, electro plated and gilt of all kinds, including cutlery, plated, wholly or in part, ad val.	30 p ct
Plates engraved on wood, and on steel, or other metal, ad val.	20 p ct
Screws of iron, steel, brass or other metal, not otherwise provided for, ad val.	30 p ct
Silver, rolled, and German and nickel silver, in sheets, ad val.	10 p ct
Steel and Manufactures of, viz.:	
Steel, ingots, bars, sheets, under three-sixteenths of an inch thick, whole or cut to shape, but not further manufactured; and rolled round wire rods in coils, not elsewhere specified, per ton of 2,000 pounds, \$3 p ton and ad val. 10 p ct	
Steel, rolled round wire rods, under half an inch in diameter, when imported by wire manufactures for use in their factories, ad val.	5 p ct
Steel, needles, viz.:—Cylinder needles, hand frame needles and latch needles, ad val.	30 p ct
Carpenters', coopers', cabinet makers', and all other mechanics' tools, edge tools of every description, axes, and saws of all kinds, ad val.	30 p ct
Files and rasps, ad val.	35 p ct

Firearms, viz.:—Muskets, rifles, pistols and shot-guns, cutlery, and all manufactures of steel, and of iron and steel, not elsewhere specified, ad val.	20 p ct
Knife blades or knife blanks, in the rough, unhandled, for use by electro platers, ad val.	10 p ct
Stereotypes and electrotypes of standard books, ad val.	10 p ct
Stereotypes and electrotypes for commercial blanks and advertisements, ad val.	20 p ct
Tinware, stamped and Japanned ware, and all manufactures of tin, not elsewhere specified, ad val.	25 p ct
Cans or packages made of tin or other material, containing fish of any kind, admitted free of duty under any existing law or treaty, not exceeding one quart in contents, one cent and-a-half on each can or package; and when exceeding one quart, an additional duty of one cent and-a-half for each additional quart or fractional part thereof.	
Type for printing, ad val.	20 p ct
Type metal, ad val.	10 p ct
Watches and watch cases, ad val.	25 p ct
Watch actions or movements, ad val.	20 p ct
Wire cloth, of brass or copper, ad val.	20 p ct
Zinc, seamless drawn tubing, ad val.	10 p ct
Manufactures of zinc, not elsewhere specified, ad val.	25 p ct

PROVISIONS :

Animals, living, of all kinds, not elsewhere specified, ad val. 20 p ct

Breadstuffs, viz. :

Breadstuffs, grain and flour and meal of all kinds when damaged by water <i>in transitu</i> , upon the appraised value, such appraised value to be ascertained as provided by sections 44, 45 and 46, of the Act 40 Vic., cap. 10, intituled; "An Act to amend and consolidate the Acts respecting the Customs," as amended by the Act 44 Vic., cap. 11*, ad val.	20 p ct
Barley,	15c p bsh
Buckwheat,	10c p bsh
Indian Corn,	7½c p bsh
Oats,	10c p bsh
Rice,	1c p lb
Rice, uncleaned, unhulled or paddy, when imported direct from the country of growth, ad val.	17½ p ct
Rye,	10c p bsh
Wheat,	15c p bsh
Pease,	10c p bsh
Beans,	15c p bsh
Buckwheat meal or flour,	4c p lb
Cornmeal,	40c p brl
Oatmeal,	4c p lb
Rye flour,	50c p brl
Wheat Flour,	50c p brl
Rice and sago flour,	2c p lb
Butter,	4c p lb
Cheese,	3c p lb

0 p ct
 0 p ct
 10 p ct
 0 p ct
 5 p ct
 0 p ct
 0 p ct
 5 p ct
 0 p ct
 0 p ct
 5 p ct
 0 p ct
 0 p ct
 5 p ct
 1 val. 20 p ct
 0 p ct
 15c p bsh
 10c p bsh
 7½c p bsh
 10c p bsh
 1c p lb
 17½ p ct
 10c p bsh
 15c p bsh
 10c p bsh
 15c p bsh
 ½c p lb
 40c p brl
 ½c p lb
 50c p brl
 50c p brl
 2c p lb
 4c p lb
 3c p lb

Chicory, raw or green,	3 c p lb
Chicory, or other root or vegetable used as a substitute for coffee, kiln dried, roasted or ground,	4 c p lb
Cocoa nuts,	\$1 p 100
Cocoa nuts, when imported from the place of growth by vessel direct to a Canadian port,	50 c p 100
Cocoa paste and chocolate, not sweetened, ad val.	20 p ct
Cocoa paste and other preparations of cocoa containing sugar,	1 c p lb, and ad val. 25 p ct
Coffee, green, from the United States, ad val.	10 p ct
Coffee, roasted or ground, from the United States,	3 c p lb, and ad val. 10 p ct
Coffee, roasted or ground, and all imitations of and substitutes for, not elsewhere specified,	3 c p lb
Fish, fresh, salted or smoked, except fish free of duty, as provided by the Treaty of Washington,	1 c p lb
Fruit, dried, viz.:—Apples,	2 c p lb
Currants, dates, figs, plums, prunes, raisins, and all other dried fruits, not otherwise specially charged with duty, ad val.	20 p ct
Fruit, Green, viz.:—Apples,	40 c p brl
Blackberries, gooseberries, raspberries and strawberries,	2 c p qt
Cherries and currants,	1 c p qt
Cranberries, plums and quinces.	30 c p bush
Grapes,	2 c p lb
Peaches,	40 c p bush
Oranges and lemons, ad val.	20 p ct
Fruits in air-tight cans or other packages, including the cans or other packages weighing not over one pound, three cents per can or package, and three cents additional per can or package for each pound or fraction of a pound over one pound in weight, 3 c p can or pkg (the rate to include the duty on the cans or other packages, and the weight on which duty shall be payable to include the weight of the cans or other packages.)	
Fruits, preserved in brandy, or other spirits,	\$1.90 p I g
Honey, bees', in the comb or otherwise,	3 c p lb
Hops,	6 c p lb
Jellies and jains,	5 c p lb
Lard, tried or rendered,	2 c p lb
Lard, untried,	1½ c p lb
Malt, upon entry for warehouse, subject to Excise Regulations,	15 c p bush
Meats, fresh or salted, on actual weight as received in Canada, except shoulders, sides, bacon and hams,	1 c p lb
Shoulders, sides, bacon, and hams, fresh, salted, dried or smoked,	2 c p lb
Poultry and game of all kinds, ad val.	20 p ct
All other dried or smoked meats, or meats preserved in any other way than salted or pickled, not otherwise specified, (if imported in cans, the rate to include the duty on the cans, and the weight on which duty shall be payable to include the weight of the can,	2 c p lb

Mustard cake, ad val.20 p ct
Mustard seed, unground, ad val.15 p ct
Mustard, ground, ad val.25 p ct
Nuts of all kinds, except coconuts, ad val ,20 p ct
Spices, viz.: Ginger and spices of all kinds (except nutmegs and mace) unground, ad val.10 p ct
Ground, ad val.25 p ct
Nutmegs and mace, ad val.25 p ct
Starch, including farina, corn starch or flour, and all preparations having the qualities of starch,	2 c p lb
Tea, from the United States, ad val.10 p ct
Vegetables, viz :—Potatoes,10 c p bush
Tomatoes,30 c p bush
Tomatoes and other vegetables, including corn, in cans, or other packages weighing not over one pound each, two cents per can or package, and two cents additional per can or package for each pound, or fraction of a pound over one pound in weight (the rate to include the duty on the cans, or other packages, and the weight on which duty shall be payable to include the weight of the cans or packages.)....	2 c p can
And all other vegetables, including sweet potatoes, ad val.	20 p ct

SILK AND SILK GOODS :

Silk in the gum, or spun, not more advanced than singles, tram and thrown organzine, not colored, ad val.	15 p ct
Sewing silk and silk twist, ad val.	25 p ct
Silk velvets and all manufactures of silk, or of which silk is the component part of chief value, not elsewhere specified, except church vestments, ad val.; ..	30 p ct
Silk plush netting, used for the manufacture of gloves, ad val.	15 p ct

SUGARS, SYRUPS AND MOLASSES :

Sugar, when imported direct, without transshipment, from the country of growth and production, above number fourteen Dutch standard, a specific duty of,	1 c p lb, and ad val. 32½ p ct
Equal to number nine, and not above number fourteen Dutch standard, a specific duty of ¾ c p lb and ad val.	32½ p ct
Below number nine Dutch standard, a specific duty of,	¾ c p lb, and ad val. 27½ p ct
Melado, and concentrated melado, ¾ c p lb, and ad val.	27½ p ct
On all the above sugars, melado, and concentrated melado, when not imported direct, without transshipment, from the country of growth and production. Above number fourteen Dutch standard—a specific duty of,	1 c p lb, and ad val. 35 p ct
Equal to number nine, and not above number fourteen Dutch standard, a specific duty of, ¾ c p lb, and ad val.	30 p ct
Below number nine Dutch standard, a specific duty of,	¾ c p lb, and ad val. 30 p ct
Melado and concentrated melado, a specific duty of, ¾ c p lb, and ad val.	30 p ct
Concentrated cane juice, concentrated molasses, concentrated beet-root juice, and concrete, whether imported direct or not, a specific duty of, ¾ c p lb and ad val.	30 p ct

Syrups, cane juice, refined syrup, sugar-house syrup, $\frac{1}{2}$ c p lb	
And syrup of sugar, syrup of molasses or sorghum, ad val.	30 p ct
Molasses, other, when imported direct, without trans-shipment, from the country of growth and production, ad val.	15 p ct
Molasses when not so imported, ad val.	20 p ct
The value upon which the ad val. duty shall be levied and collected upon all the above named sugars, melado, syrups, molasses, &c., shall be the value thereof free on board—as provided by Section 77 of the Customs Act, 1883.	
Sugar candy, brown or white, and confectionery, . . .	1 c p lb and ad val. 35 p ct
Glucose or grape sugar, to be classed and rated for duty as sugar according to grade by Dutch standard in color.	
Glucose syrup,	$\frac{1}{2}$ c p lb and ad val. 35 p ct

TOBACCO :

Manufactured tobacco and snuff,	20 c p lb and ad val 12 $\frac{1}{2}$ p ct
Cigars and cigarettes,	60 c p lb and ad val 20 p ct

WOOD AND WOODEN WARES :

Bagatelle tables or boards, with cues and balls, ad val.	35 p ct
Billiard Tables, without pockets, four feet six inches by nine feet or under, a specific duty of	\$22.50 each
On those of over four feet six inches by nine feet, a specific duty of	\$25 each
On billiard tables with pockets, five feet six inches by eleven feet or under, a specific duty of	\$35 each
And on all over five feet six inches by 11 feet, a specific duty of	\$40 each
And in addition thereto, ad val.	15 p ct
Each table to include twelve cues, and one set of four balls, with markers, cloths and cases, but no pool balls.	
Cane or rattan, split or otherwise manufactured, ad val.	25 p ct
Corks, and other manufactures or cork wood or cork bark, ad val.	20 p ct
Excelsior for upholsterers' use, ad val.	20 p ct
Fishing rods, ad val.	30 p ct
Furniture of wood, iron or any other material, house cabinet or office, finished or in parts, including hair and spring and other mattresses, bolsters and pillows, caskets and coffins of any material, ad val.	35 p ct
Show cases, \$2 each and ad val.	35 p ct
Shingles, ad val.	20 p ct
Wood and manufactures of, and wooden ware; viz.:	
Pails, tubs, churns, brooms, brushes and other manufactures of wood not elsewhere specified, ad val.	25 p ct
Hubs, spokes, fellocs, and parts of wheels, rough hewn or sawn only, ad val.	15 p ct
Lumber and timber, not elsewhere specified, ad val.	20 p ct

WOOLS AND WOOLLENS, VIZ.:

Manufactures composed wholly or in part of wool, worsted, the hair of the alpaca, goat or other like animals, viz.: Blankets and flannels of every description; cloths, doeskins, cassimers, tweeds, coatings, overcoatings, felt cloth of every description not elsewhere specified; horse-collar cloth; yarn, knitting yarn, fingering yarn, worsted yarn, knitted goods, viz.: Shirts and drawers, and hosiery, not elsewhere specified,	7½c p lb
And in addition thereto, ad val.	20 p ct
Clothing, ready-made, and wearing apparel of every description, including socks and stockings, cloth caps and horse clothing, shaped, composed wholly or in part of wool, worsted, the hair of the alpaca, goat or other like animals, made up or manufactured wholly or in part by the tailor, seamstress or manufacturer, except knit goods,	10c p lb
And in addition thereto, ad val.	25 p ct
Dress or costume cloths, serges and similar fabrics, under twenty-five inches wide and weighing not over three and a half ounces per lineal yard, either or both, ad val.	20 p ct
All manufactures composed wholly or in part of wool, worsted, the hair of the alpaca, goat or other like animals, not herein otherwise provided for, ad val.	20 p ct
Treble ingrain, three-ply and two-ply carpets, composed wholly of wool,	10 c p sq yd
And in addition thereto, ad val.	20 p ct
Two-ply and three-ply ingrain carpets, of which the warp is composed wholly of cotton, or other material than wool, worsted, the hair of the alpaca, goat or other like animals,	5 c p sq yd
And in addition thereto, ad val.	20 p ct
Felt for boots and shoes and skirts, when imported by the manufacturers for use in their factories, ad val.	15 p ct
Felt for glove linings, and endless felt for paper makers, when imported by the manufacturers for use in their factories, ad val.	10 p ct
Winceys, plain, of all widths, when the material is not over one-fourth wool, ad val.	20 p ct
Checked, striped, or fancy, not over 25 inches wide, ad val.	20 p ct
Checked, striped, or fancy dress winceys, over 25 inches wide, and not over 30 inches, when the material is not more than $\frac{1}{2}$ wool,	2 c p sq yd and ad val. 15 p ct
(But all checked, striped, or fancy winceys, over 30 inches wide, shall be subject to duty as woollen goods, when the material is partly wool.)	
Wool, class one, viz.: Leicester, Cotswold, Lincolnshire, South Down combing wools, or wools known as lustre wools, and other like combing wools, such as are grown in Canada,	3 c p lb

SUNDRIES:

Agates, sapphires, emeralds, garnets and opals, polished, but not set or otherwise manufactured, ad val. 10 p ct

	Artificial flowers and feathers, ad val.	25 p ct
	Belts and trusses of all kinds, ad val.	25 p ct
	Bookbinders' tools and implements, including ruling machines and binders' cloth, ad val.	10 p ct
	Boot, shoe and stay laces of any material, ad val.	30 p ct
	Braces or suspenders, ad val.	30 p ct
	Buttons of all kinds, ad val.	25 p ct
	Button covers, crozier, ad val.	10 p ct
	Candles, tallow,	2 c p lb
	Candles, paraffine wax,	5 c p lb
	All other candles, including sperin, ad val.	25 p ct
	Caplins, unfinished Leghorn hats, ad val.	20 p ct
	Cases—Jewel and watch cases, and other like articles of any material, ad val.	30 p ct
	Cement, raw, or in stone from the quarry, thirteen cubic feet, (<i>see</i> stone),	\$1 p ton
	Cement, burnt and unground,	7½ c p 100 lbs
	Cement, hydraulic, or water lime, ground, including barrels,	40 c p brl
	Cement, in bulk or in bags,	9 c p bush
	Cement, Portland or Roman, ad val.	20 p ct
	Clothing of any material, including horse clothing, shaped, not otherwise provided for, ad val.	30 p ct
	Coal, anthracite, per ton of 2,000 pounds,	50 c p ton
	Coal, bituminous, per ton of 2,000 pounds,	60 c p ton
	Coal dust, ad val.	20 p ct
	Coke, per ton of 2,000 pounds,	50 c p ton
	Cocoa matting, ad val.	25 p ct
	Combs, for dress and toilet, of all kinds, ad val.	25 p ct
	Crapes of all kinds, ad val.	20 p ct
	Emery wheels, ad val.	25 p ct
	Feathers, ostrich and vulture, undressed, ad val.	15 p ct
	And dressed, ad val.	25 p ct
	Fire-proof paint, dry,	1 c p lb
	Fireworks, ad val.	25 p ct
	Flaxseed,	10 c p bush

FURS, *Viz.*:

	Fur skins, wholly or partially dressed ad val.	15 p ct
	Caps, hats, muffs, tippets, capes, coats, cloaks and other manufactures of fur, ad val	25 p ct
	Gloves and mitts, of cotton, leather, silk, woollen, or any other material, ad val.	25 p ct

GUNPOWDER AND OTHER EXPLOSIVES, *Viz.*:

	Gun, rifle and pistol cartridges, and cartridge cases of all kinds and materia's, ad val.	30 p ct
	Gun, rifle and sporting powder, in kegs, half-kegs, or quarter-kegs, and other similar packages,	5 c p lb
	Cannon and musket powder in kegs and barrels,	4 c p lb
	Canister powder, in pound and half pound tins,	15 c p lb
	Blasting and mining powder,	3 c p lb
	Giant powder, dualin, dynamite and other explosives in which nitro-glycerine is a constituent part,	5 c p lb and ad val. 20 p ct
	Nitro-glycerine,	10 c p lb. and ad val., 20 p ct

[Provided that a draw-back of one and a half cents per pound may be allowed and paid on all blasting powder actually used by miners in the Province of British Columbia, during the three years next after the first day of April, 1880.]

Gutta-percha, manufactures of, ad val., 25 p ct
Hair cloth, for furniture, ad val. 30 p ct
Hair, curled, ad val., 20 p ct
Hats, caps and bonnets, not elsewhere specified, ad val.	25 p ct
India-Rubber, viz :—Boots and shoes, and other manufactures of, not otherwise provided for, ad val. 25 p ct
India-rubber clothing, or clothing made waterproof with India-rubber, ad val. 35 p ct
India-rubber vulcanized handles for knives and forks, ad val.	10 p ct
Ink, for writing, ad val. 25 p ct
Jewellery and manufactures of gold and silver, ad val.	20 p ct
Laces, braids, fringes and other trimmings, ad val. 20 p ct
Leather, sole, tanned but rough or undressed, ad val.	10 p ct
Morocco skins, tanned, but rough or undressed, ad val.	10 p ct
Sole and belting leather, and all upper leather, including kid, lamb, sheep, and calf, tanned or dressed, but not waxed or glazed, ad val. 15 p ct
Glove leathers, viz :—Buck, deer, and antelope, tanned, or dressed, colored or not colored, ad val. 10 p ct
Leather as above, dressed and waxed or glazed, ad val.	20 p ct
Japanned, patent or enamelled leather, ad val. 20 p ct
Cordova leather, tanned from horse-hide, and manufactures of, ad val. 25 p ct
All other leather and skins tanned, not otherwise specified, ad val. 20 p ct
Boots and shoes and other manufactures of leather, and leather belting, ad val. 25 p ct
Lithographic stones, not engraved, ad val. 20 p ct
Machine card clothing, ad val. 25 p ct
Magic lanterns and optical instruments, including microscopes and telescopes, ad val. 25 p ct
Marble, in blocks from the quarry, in the rough, or sawn on two sides only, and not specially shapen, containing less than fifteen cubic feet, ad val. 10 p ct
Marble slabs; sawn on not more than two sides, ad val.	10 p ct
Marble blocks and slabs, sawn on more than two sides, ad val.	20 p ct
Finished marble, and all manufactures of marble not elsewhere specified, ad val. 30 p ct
Musical instruments of all kinds, not otherwise provided for, ad val. 25 p ct
Ochres, dry, ground or unground, washed or unwashed, not calcined, ad val. 10 p ct
Paintings, drawings, engravings and prints, ad val. 20 p ct
Pencils, lead, in wood or otherwise, ad val. 25 p ct
Plants, viz.: Fruit, shade, lawn, and ornamental trees, shrubs and plants, ad val. 20 p ct
Plaster of Paris, or gypsum, ground, not calcined, ...	10c p 100 lbs
Plaster of Paris, calcined or manufactured, Barrel of not over 300 pounds, 15c p 100 lbs 45c p brl
Plumbago, ad val. 10 p ct
And all manufactures of plumbago, not elsewhere specified, ad val. 20 p ct

	Pumice stone, ground or powdered, ad val., 20 p ct
	Quills, ad val., 20 p ct
	Ribbons of all kinds and materials, ad val. 30 p ct
	Salt, coarse, (except as imported from the United Kingdom, or any British possession, or imported for the use of the sea or gulf fisheries, which shall be free of duty), and all fine salt in bulk, 8 c p 100 lbs
	In bags, barrels and other packages, 12 c p 100 lbs
	Sand-paper, glass, flint and emery paper, ad val., 25 p ct
	Seeds, viz.:—Flower, garden, field, and other seeds, for agricultural purposes, when in bulk or in large parcels, ad val. 15 p ct
	When put up in small papers or parcels, ad val. 25 p ct
	Shawls, of all kinds and materials, except silk, ad val.	25 p ct

STONE, VIZ.:

	Rough freestone, sandstone and all other building stone, except marble, from the quarry, not hammered or chiselled, of thirteen feet cubic, \$1 p ton
	Water limestone or cementstone, (see cement) \$1 p ton
	Grindstones, \$2 p ton
	Dressed freestone and all other building stone except marble, and all manufactures of stone or granite, ad val.	20 p ct
	Flag stones, dressed, \$1.50 p ton
	Tallow, 1c p lb

TREES: FRUIT TREES, VIZ.:

	Apple, of all kinds, 2 c each
	Pear, of all kinds, 4 c each
	Plum, of all kinds, 5 c each
	Cherry, of all kinds, 4 c each
	Quince, of all kinds, 2½ c each

	Trunks, satchels, valises and carpet bags, purses and pocket-books, ad val. 30 p ct
	Umbrellas, parasols and sunshades, of all kinds and materials, ad val. 25 p ct
	Whips, ad val. 25 p ct

All goods not enumerated in this Act as charged with any duty of Customs, and not declared free of duty by this Act, shall be charged with a duty of twenty per cent. ad valorem, when imported into Canada, or taken out of warehouse for consumption therein.

SCHEDULE B.

FREE GOODS.

- Agaric,
- Agates, rubies, pearls, sapphires, emeralds, garnets, and opals, not polished or otherwise manufactured,
- Alkanet root,
- Aloes,
- Aluminum,
- Alum,
- Ambergris,
- Ammonia, Sulphate of
- Anatomical preparations,

- Aniline Dyes, in bulk or packages of not less than one pound weight,
 Aniline oil, crude,
 Aniline salts,
 Animals brought into Canada temporarily, and for a period not exceeding three months, for the purpose of exhibition, or competition for prizes offered by any agricultural or other association. (But a bond shall be first given in accordance with regulations to be prescribed by the Minister of Customs, with the condition that the full duty to which such animals would otherwise be liable shall be paid in case of their sale in Canada, or if not re-exported within the time specified in such bond).
 Animals for the improvement of stock, viz.: Horses, cattle, sheep and swine, under regulations to be made by the Treasury Board and approved by the Governor in Council,
 Annato, liquid or solid,
 Annato, seed,
 Anchors,
 Antimony,
 Ashes, pot, pearl and soda,
 Asphaltum,
 Apparel, wearing and other personal and household effects, not merchandize, of British subjects dying abroad, but domiciled in Canada,
 Argol dust,
 Argols, crude,
 Arsenic,
 Arseniate of aniliné,
 Articles for the use of the Governor General,
 Articles for the use of Foreign Consuls General,
 Articles imported by and for the use of the Dominion Government, or any of the Departments thereof, or for the Senate or House of Commons,
 Army and Navy and Canadian Militia, for the use of, viz:—
 Arms,
 Clothing,
 Musical instruments for bands,
 Military stores and munitions of war,

 Bamboo reeds, not further manufactured than cut into suitable lengths for walking sticks or canes, or sticks for umbrellas, parasols or sunshades,
 Bamboos unmanufactured,
 Barrels of Canadian manufacture exported filled with domestic petroleum and returned empty, under such regulations as the Minister of Customs may prescribe,
 Barilla,
 Barytes, unmanufactured,
 Beans, vanilla and nux vomica,
 Bees,
 Belladonna leaves,
 Bells for churches,
 Berries for dyeing or used for composing dyes,
 Bismuth, metallic,
 Bolting cloths, not made up,
 Bones, crude, not manufactured, burned, calcined, ground or steamed,
 Bone-dust and bone-ash, for manufacture of phosphates and fertilizers,

ound weight,

riod not ex-
competition
ion. (But a
ns to be pre-
tion that the
able shall be
orted within

e, sheep and
y Board and

ts, not mer-
omiciled in

overnment, or
or House of

table lengths
, parasols or

estic petro-
the Minister

d or steamed,
and fertilizers,

Books, bound, which shall have been printed more than seven years at the date of importation, except foreign reprints of English copyrighted books, which shall remain subject to the copyright duty,
Books printed by any Government, or by any scientific association or other society, now existing, for the promotion of learning and letters, and issued in the course of their proceedings and not for the purpose of sale or trade,
Books, educational, imported by and for the use of schools for the deaf and dumb, exclusively,

Boracic Acid,

Borax,

Botany, specimens of,

Brass, old, scraps and in sheets,

Bristles,

Brittania metal, in pigs and bars,

Brimstone, crude, or in roll or flour,

Brim moulds for gold beaters,

Bromine,

Broom corn,

Buchu leaves,

Bullion, gold and silver,

Burgundy pitch,

Burr stones, in block, rough or unmanufactured, and not bound up into millstones,

Carriages of travellers and carriages laden with merchandize, and not to include circus troops nor hawkers, under regulations to be prescribed by the Minister of Customs,

Cabinet of coins, metal and other collections of antiquities,

Casts, as models, for the use of schools of design,

Cornelian, unmanufactured,

Canvas for manufacture of floor oil-cloth, not less than forty-five inches wide, and not pressed or calendared,

Canvas, jute canvas not less than fifty-eight inches wide, when imported by manufacturers of floor oil-cloth, for use in their factories,

Caoutchouc, unmanufactured,

Cat-gut strings or gut cord for musical instruments,

Cat-gut or whip-gut, unmanufactured,

Celluloid or xylite, in sheets, lumps or blocks,

Chalk and cliff stone, unmanufactured,

Chamomile flowers,

Cherry heat welding compound,

China clay, natural or ground,

Chloralum or chlorid of aluminium,

Chlorid of lime,

Chronometers and compasses for ships,

Cinchona bark,

Cinnibar,

Citrons, and rinds of, in brine for candying;

Clays,

Clothing, donations of, for charitable purposes,

Cobalt, ore of,

Cochineal,

Cocoa, bean, shell and nibs,

Coffee, green, except as provided by the Act 42 Vict, cap, 15, sec. 7,

Coins, gold and silver, except United States silver coin,

Communion plate, and plated ware for use in churches,

Coir and coir yarn,
 Conium cicutta, or hemlock seed and leaf,
 Copper, in sheets,
 Cotton waste and cotton wool,
 Cork wood or cork bark, unmanufactured,
 Colors, dry, viz:—Blue-black, Chinese blue, Prussian blue and r
 umber. In pulp, viz: Carmine, cologne and rose lakes, scarlet
 and maroon, satin and fine-washed white and ultra-marine blue,
 Colors, metallic, viz: Cobalt, zinc and tin,
 Cream of tartar, in crystals,

Diamond drills, for prospecting for minerals,
 Diamonds, unset, including black diamonds for borers,
 Diamond dust or bort,
 Dragons' blood,
 Duck for belting and hose,
 Dye, jet black,
 Dyeing or tanning articles, in a crude state, used in dyeing or tanning,
 not elsewhere specified,

Eggs,
 Embossed books for the blind,
 Emery,
 Entomology, specimens of,
 Ergot,
 Esparto, or Spanish grass, or other grasses, and pulp of, for the manu-
 facture of paper,
 Extract of logwood,

Felt, adhesive, for sheathing vessels,
 Fire clay,
 Fibre, Mexican,
 Fibre, vegetable, for manufacturing purposes,
 Fibrilla,
 Fillets of cotton and rubber, not exceeding seven inches wide, when
 imported by, and for the use of manufacturers of card clothing,
 Fish bait,
 Fish oil, and fish of all kinds, the produce of the fisheries of the United
 States (except fish of the inland lakes and of the rivers falling into
 them, and fish preserved in oil),
 Fish-hooks, nets and seines, and lines and twines, for the use of the
 fisheries, but not to include sporting fishing-tackle, or hook with
 flies or trawling spoons,
 Fur skins of all kinds, not dressed in any manner,
 Flint, flints and ground flint stones,
 Folia digitales,
 Fossils,
 Fowls, pure bred, including pheasants and quails, for improvement
 of stock,
 Fuller's earth,

Gentian root,
 Ginseng root,
 Gold-beaters' moulds and gold-beaters' skins,
 Grease and grease scraps,
 Gravels,
 Guano, and other animal and vegetable manures,

Gums, amber, Arabic, Australian, British, copal, damar, mastic, sandarac, shellac and tragacanth,

Gut, and worm gut, manufactured or unmanufactured, for whip and other cord,

Gutta percha, crude,
Gypsum, crude (sulphate of lime),

Hair, Angola, buffalo and bison, camel, goat, hog, horse and human, cleaned or uncleaned, but not curled or otherwise manufactured,

Hatters' furs, not on the skin,

Hatters' plush of silk or cotton,

Hemlock bark,

Hemp, undressed,

Hides, raw, whether dried, salted or pickled,

Horn strips, when to be used in making corsets,

Horses, cattle, sheep and swine, for the improvement of stock, under regulations to be made by the Treasury Board, and approved by the Governor General in Council,

Hoofs, horn and tips,

Hyoscyamus, or henbane leaf,

Ice,

India rubber, unmanufactured,

India hemp (crude drug),

Indigo,

Indigo, paste and extract of,

Iadine, crude,

Iros, oris root,

Iron and steel, old and scrap,

Iron or steel beams, sheet, plates, angles and knees, for iron or composite ships or vessels,

Iron sand or globules, and dry putty, for polishing granite,

Istle or tampico fibre,

Ivory and ivory nuts, unmanufactured,

Ivory veneers, sawn only, not planed or polished,

Iron masts for ships, or parts of,

Jalap, root,

Junk, old,

Jute butt-,

Jute,

Kainite, or German potash salts for fertilizers,

Kelp,

Kryolite,

Lac—die, crude, seed, button, stick and shell,

Lava, unmanufactured,

Leeches,

Liquorice root,

Litharge,

Litmus and all lichens, prepared and not prepared,

Lemons, and rind of, in brind for candying,

Logs, and round unmanufactured timber not elsewhere provided for,

Lumber and timber, plank and boards, sawn, of boxwood, cherry, walnut, chestnut, gumwood, mahogany, pitch pine, rosewood, sandalwood, Spanish cedar, oak, hickory and whitewood, not shaped, planed or otherwise manufactured, and sawdust of the

- same, provided that hickory lumber, sawn to shape for spokes of wheels, but not further manufactured, shall be also free,
 Locomotives and railway passenger, baggage and freight cars, being the property of railway companies in the United States, running upon any line or road crossing the frontier, so long as Canadian locomotives and cars are admitted free under similar circumstances in the United States, under regulations to be prescribed by the Minister of Customs,
- Madder and munjeet, or Indian madder, ground or prepared, and all extracts of,
 Manganese, oxide of,
 Manilla grass,
 Manuscripts,
 Marble, in block from the quarry, in the rough, or sawn on two sides only, and not specially shapen, containing fifteen cubic feet or over,
 Medals of gold, silver or copper,
 Meerscham, crude or raw,
 Mineral waters, natural—under regulations to be made by the Minister of Customs,
 Mineralogy, specimens of,
 Models of inventions and other improvements in the arts; but no article or articles shall be deemed a model or improvement which can be fitted for use,
 Moss, Iceland, and other mosses, crude,
 Moss, seaweed, and all other vegetable substances for beds and mattresses, in their natural state or only cleaned,
 Menageries—horses, cattle, carriages and harnesses of, under regulations to be prescribed by the Minister of Customs,
- Nitrate of soda or cubic nitre,
 Nut galls,
 Newspapers, and quarterly, monthly and semi-monthly magazines, and weekly literary papers, unbound,
 Nickel,
- Oak bark,
 Oakum,
 Oil cake, cotton seed cake and meal, palm nut cake and meal,
 Oils, cocoonut and palm, in their natural state,
 Oranges, and rinds of, in brine, for candying,
 Ores of metals of all kinds,
 Otter of roses,
 Osiers,
 Oxalic acid,
- Paintings in oil or water colors, by artists of well-known merit, or copies of the old masters by such artists,
 Palm leaf, unmanufactured,
 Pearl, mother of, not manufactured,
 Persis, or extract of archill and cudbear,
 Philosophical instruments and apparatus, including globes and pictorial illustrations of insects, &c., when imported by and for the use of colleges and schools, scientific and literary societies,
 Phosphorus,
 Pelts,

Pipe clay,
 Pitch (pine),
 Pumice and pumice stone,
 Platinum wire,
 Plaits, straw, tuscan and grass,
 Potash, German mineral,
 Potash, muriate and bichromate of, crude,
 Precipitate of copper, crude,
 Quercitron, or extract of oak bark,
 Quicksilver,
 Quinine, sulphate of, in powder,
 Rags, of cotton, linen, jute and hemp, paper waste or clippings and
 waste of any kind, fit only for manufacture of paper,
 Rattans and reeds, unmanufactured,
 Rennet, raw or prepared,
 Resin,
 Rhubarb root,
 Roots—Medicinal, viz: Aconite, calumba, ipecacuanha, sarsaparilla,
 squills, taraxicum valerian,
 Rubber—Hard crude, in sheet, plain or moulded,
 Salt, imported from the United Kingdom or any British possession,
 or imported for the use of the Sea or Gulf Fisheries, (not other-
 wise provided for),
 Saffron and safflower, and extract of
 Saffron cake,
 Sal ammoniac,
 Sal Soda,
 Sand,
 Sausage skins or casings, not cleaned,
 Sea-weed, not elsewhere specified,
 Sea-grass,
 Seeds, Anise, Coriander, Cardimon, Fennel and Fenugreek,
 Senna, in leaves,
 Silix, or crystalized quartz,
 Silk, raw or as reeled from the cocoon, not being doubled, twisted or
 advanced in manufacture in any way, silk cocoons and silk waste,
 Skins, undressed, dried, salted or pickled,
 Soda ash,
 Soda, caustic,
 Soda, silicate of,
 Sodiun, Sulphate of,
 Settlers effects, viz: Wearing apparel, household furniture, professional
 books, implements and tools of trade, occupation or employment,
 which the settler has had in actual use for at least six months
 before removal to Canada, musical instruments, domestic sewing
 machines, live stock, carts and other vehicles and agricultural im-
 plements in use by the settler for at least one year before his remov-
 al to Canada, not to include machinery, or articles imported for use
 in any manufacturing establishment, or for sale; provided that
 any dutiable article entered as settler effects cannot be so entered
 unless brought with the settler on his first arrival, and shall not be
 sold or otherwise disposed of without payment of duty, until after
 two years' actual use in Canada; provided also that under regula-
 tions to be made by the Minister of Customs, live stock, when im-
 ported into Manitoba or the North-West Territory by intending

settlers, shall be free, until otherwise ordered by the Governor in Council,
 Steel railway bars or rails, and fish plates, and in sheets for the manufacture of saws,
 Spelter in blocks and pigs,
 Spurs and tilts used in the manufacture of earthenware,
 Sulphur, in roll or flour,

Tails, undressed,
 Tampico, white and black,
 Tanners' bark,
 Tar (pine),
 Tea, except as provided by the Act 42 Victoria, cap. 15, sec. 7.
 Terra Japonica,
 Teasels,
 Tin, in blocks, pigs, bars, and sheets, and plates and tin foil,
 Tobacco, unmanufactured, for excise purposes, under conditions of Act 31 Victoria, Chapter 51,
 Tortoise and other shells, unmanufactured,
 Travellers' baggage, under regulations to be prescribed by the Minister of Customs,
 Trees, Forest, when imported into the Province of Manitoba, or the North-West Territories for planting,
 Tree-nails,
 Tumeric,
 Turpentine, raw or crude,
 Turtles,

Vaccine and ivory vaccine point,
 Varnish, black and bright, for ships' use,
 Vitriol, blue,
 Veneers of wood and ivory, sawn only,
 Verdigris, or sub-acetate of copper, dry,
 Vegetable fibres, natural, not produced by any mechanical process,

Whiting or whitening,
 Whalebone, unmanufactured,
 Whale-oil, in casks from on ship-board, and in the condition in which it was first landed,
 Willow for basket-makers,
 Wire of brass or copper, round or flat,
 Wire, of iron or steel, galvanized or tinned, or not, 10 guage or smaller,
 Wire of spring steel, coppered, for the manufacture of mattresses, No. 9 guage and smaller,
 Wire rigging for ships and vessels,
 Wood for fuel, when imported into Manitoba and the North-West Territories,
 Woods, not further manufactured than sawn or split, viz.: African teak, black heart ebony, lignumvitæ, red cedar, and satin wood,
 Wool, unmanufactured, hair of the alpaca, goat and other like animals, not elsewhere specified,

Yellow metal, in bolts, bars, and for sheathing,
 Zinc, in blocks, pigs, and sheets,

[1885.]

Governor in
the manu-

7.

ions of Act

the Minister

oba, or the

process,

n in which

or smaller,
resses, No.

North-West

z: African
in wood,
re animals,

1885.]

TARIFF CUSTOMS DUTIES.

159

SCHEDULE C.

GOODS FREE IN THE CASES THEREIN MENTIONED.

The following articles when the natural products, or the manufactures of the Colony of Newfoundland, viz.:

Fish, fresh, dried, salted or smoked.

Fish-oil, and all products of fish,

Seal-oil,

Animals of all kinds.

SCHEDULE D.

The following articles shall be prohibited to be imported under a penalty of two hundred dollars, together with the forfeiture of the parcel or package of goods in which the same may be found, viz.:

Books, printed paper, drawings, paintings, prints, photographs or representations of any kind, of a treasonable or seditious, or of an immoral or indecent character.

Foreign reprints of British copyright works, copyrighted in Canada, and of Canadian copyrighted works.

Coin, base or counterfeit.

ARTICLES ADDED TO FREE LIST UNDER AUTHORITY OF ORDERS IN COUNCIL.

Gas coke, when used in Canadian manufactures only, O. C.,	17 June, '79
Woollen rags,	17 June, '79
Glass, bent, for manufacture of show cases, provided it is not made in Canada.	14 Aug., '79
Steel, imported for use in the manufacture of skates,	5 May, '80
Musk, in pods or in grains.	9 Dec., '81
White shellac, for manufacturing purposes,	9 Dec., '81
Jute cloth, as taken from the loom, neither pressed, mangled, calendered, nor in any way finished, and not less than 42 inches wide, when imported to be manufactured into bags only,	22 Dec., '81
Salt cake, being a sulphate of soda, when imported by manufacturers of glass and soap for their own use in their works,	20 Jan., '82
"Foot grease," the refuse of the cotton seed after the oil is pressed out,	23 May, '82
Tagging metal, plain, japanned or coated, in coils not over 1½ inches in width, when imported by manufacturers of shoe and corset laces, for use in their factories,	27 July, '82
Locust beans, for the manufacture of horse and cattle food,	12 Oct., '82
Hoop iron, not exceeding three-eighths (¾) of an inch in width and being No. 25 gauge or thinner, used for the manufacture of tubular rivets,	25 May, '83
Buckram, for the manufacture of hat and bonnet shapes, until manufactured in Canada, or until close of next Session of Parliament,	7 July, '83
Recovered rubber, and rubber substitute,	4 Dec., '83

ARTICLES BROUGHT UNDER DUTY BY ORDERS IN COUNCIL.

Tea, additional duty of 10 per cent. imposed on im- portations from the United States,	2 April, '79
Coffee, additional duty of 10 per cent. imposed on importations from the United States,	2 April, '79

EXPORT DUTIES.

Shingle bolts, per cord of 128 cubic feet,	\$1 00
Spruce logs, per M. feet,	1 00
Pine logs, per M. feet,	1 00

EXPORTS PROHIBITED.

The export of deer, wild turkeys and quail, in the carcass, or parts thereof, is hereby declared unlawful and prohibited, and any person exporting or attempting to export any such article shall, for each such offence, incur a penalty of one hundred dollars, and the article so attempted to be exported shall be forfeited, and may, on reasonable cause of suspicion of intention to export the same, be seized by any officer of the Customs, and if such intention be proved, shall be dealt with as for breach of the Customs laws.

DUTIES OF EXCISE.

Malt,	1c. per lb.
Tobacco,	12c. "
Spirits,	\$1.00 per proof gall.
Canadian Twist Tobacco, manufactured,	2c. per lb.
Canadian Leaf Tobacco,	2c. per lb.
Foreign	12c. "
Vinegar, 4 cts. per Standard gall. 6 p ct. Acetic Acid, 4 cts. per proof gall.	\$3.00 per 1,000
Cigars, from foreign leaf,	1.50 per 1,000
Cigars, manufactured from Canadian leaf,	4c. per gall.
Beer, made from any other substance than malt,	15 cents "
Methylated Spirits,	

INSPECTION OF PETROLEUM.

For every package of Canadian Petroleum or Naptha containing more than ten, but not more than fifty gallons,	10 cents.
For every package of Canadian Petroleum or Naptha containing more than five and not more than ten gallons,	5 "
For every package of Canadian Petroleum or Naptha containing not more than five gallons,	2 "
For every package of imported Petroleum or Naptha containing more than ten, but not more than fifty gallons,	30 "
For every package of imported Petroleum or Naptha containing more than five and not more than ten gallons,	10 "
For every package of imported Petroleum or Naptha containing not more than five gallons,	5 "
For every package of Canadian or Imported Petroleum containing more than fifty gallons, 5 cts. for each additional ten gallons, or fraction of ten gallons.	

[1885.

1885.]

ADVERTISEMENT.

161

BY

April, '79

April, '79

00
00
00

or parts
y person
ach such
le so at-
asonable
d by any
be dealt

ic. per lb.
c.
roof gall.
c. per lb.
c. per lb.
c. "
roof gall.
per 1,000
per 1,000
per gall.
s "

cents.

"

"

"

"

"

ing more
action of

CAMPBELL & ELLIS,

RANGES, BASE BURNERS,
SHEET IRON & TINWARE.



HOT WATER & STEAM HEATING,
PLUMBING AND GAS FITTING.

Boynton's Improved Furnace

FOR CHURCHES AND DWELLINGS.

"Favorite" Elevated Oven Stove.

"WATERLOO" AND "NIAGARA."

FARMERS' BOILERS & FURNACES.

PUMPS, BATHS, &c.

Warerooms, 87 Prince William St., and 30 Water St.

ST. JOHN, N. B.

ST. JOHN, N. B., OBSERVATORY.

Month.	* Mean Barometer.	Highest Barometer.	Lowest Barometer.	Greatest daily range Barometer.	Mean Temperature.	Highest Temperature.	Lowest Temperature.	Greatest daily range Temperature.	Rainfall in Inches.	Heaviest fall one day.	Number of days on which rain fell.	Snowfall, inches.	Heaviest fall one day.	Number days snowfall.	Number of days on which fog appeared.
July, 1883,	29.870	30.768	29.507	0.825	60.7	80	46	26	2.762	2.190	9	0	0	0	15
August, "	30.005	30.322	29.218	0.687	60.7	81.8	46	25.8	2.797	1.543	5	0	0	0	10
September, "	29.583	30.410	29.533	0.390	54.3	80	36.5	29	2.674	0.778	7	0	0	0	10
October, "	30.032	30.620	28.975	0.716	43.4	58.2	24	24	5.451	1.368	15	0	0	3	8
November, "	30.035	30.703	28.990	0.746	36.8	56.5	6	36	2.586	1.491	8	1.750	1.250	3	1
December, "	29.997	30.618	28.707	0.822	23.3	54.2	-19.5	45.7	1.639	0.523	10	40.550	11.500	14	3
January, 1884,	30.018	30.718	28.32	0.655	16.7	46	-14	42.2	1.827	0.705	5	8.900	3.000	12	1
February, "	29.720	30.689	28.853	0.903	22.7	45	3	28	4.948	1.880	9	14.350	6.000	14	6
March, "	29.956	30.395	29.436	0.871	25.9	49.3	-3	20	1.586	0.621	4	25.050	10.500	12	4
April, "	29.793	30.200	29.946	0.436	48.4	62.8	29.5	30.3	4.980	1.274	8	1.360	1.300	3	5
May, "	29.913	30.334	29.334	0.424	46.3	54.9	37.7	29.5	4.872	0.917	11	0	0	0	5
June, "	30.032	30.455	30.455	0.359	55.4	78.9	36	33.2	1.868	0.527	8	0	0	0	5

April,	29.798	30.200	29.946	0.436	48.4	62.8	29.5	30.3	4.980	1.274	8
May,	29.913	30.334	29.334	0.424	46.3	54.9	37.7	29.5	4.872	0.917	11
June,	30.032	30.455	30.455	0.350	55.4	78.9	36	33.2	1.868	0.527	8

The foregoing means are from observations taken six times during the day at regular intervals of four hours, commencing at 3.44 A. M. The greatest heat was on the 22nd of August, being 81.8, and the greatest cold on the 23rd of December, being 19.5 below zero. Thunder and lightning on twelve days, and aurora was observed on ten nights during the above period. The greatest mileage of wind in one hour was on the 13th November, when anemometer registered 48 miles; continued for three consecutive hours. The greatest velocity was on the same date, being at the rate of 60 miles per hour of a short period; direction, west. *Barometer readings reduced to sea level and corrected for temperature.

GEO. HUTCHINSON,
DIRECTOR OF OBSERVATORY.

Month.	*Mean Barometer.	Highest Barometer.	Lowest Barometer.	Greatest daily Range Barometer.	Mean Temperature.	Highest Temperature.	Lowest Temperature.	Greatest daily Range Temperature.	Mean Relative Humidity.	Rainfall, inches in month.	Heaviest fall in one day.	Number of days Rain.	Number of days Fog.
July,.....	30.805	30.175	29.432	0.446	57.8	83.2	44	31.2	86.6	7.832	1.508	15	13
August,.....	30.022	30.248	29.806	0.400	60.3	85	45	32.5	86.7	4.486	1.283	10	20
September,.....	30.024	30.409	29.571	0.550	55.1	85	34	30	82	3.884	0.817	13	11
October,.....	30.081	30.582	29.518	0.494	44.2	61.3	24	22	76.3	1.883	6.468	11	4

*Barometer reduced to sea level and corrected to temperature 89.0, Fahrenheit.
 †Relative saturation being 100. Aurora was observed two nights in September and one night in October. Thunder and lightning on five occasions during July, August and September, and once in October, on the 13th. Snow Flurries on October 15th, 18th and 25th. Light Snow fell October 31, not measurable. The above means are taken from observations taken six times during 24 hours, commencing at 3.44 A. M. Highest and lowest temperatures from self-registering thermometers.

GEO. HUTCHINSON,
DIRECTOR OF OBSERVATORY.

I N D E X .

	PAGE.		PAGE.
Astronomical Symbols,.....	28	Harbor Master's Fees,.....	38
Associations, &c.,.....	102	House of Assembly,.....	76
Brief Church Calendar,.....	28	Hospitals and Asylums,.....	108
Barristers and Attorneys,.....	79	I. O. O. F.,.....	113
Baptist Convention Officers,.....	89	Independent Order of Foresters,.....	117
Baptist Clergymen,.....	91	Intercolonial Railway,.....	122
Barks,.....	95	Inspectoral School Districts,.....	127
Chronology.....	27	Knights of Pythias,.....	113
Calendar Pages,.....	44-55	Knights of Honor,.....	117
City of St. John,.....	56	Light Houses, Bay of Fundy,..	29
City of Portland,.....	57	Loyal Orange Association,....	114
County St. John,.....	60	Marine & Fisheries Department	29
County Albert,.....	61	Market Tolls,.....	38
County Carleton,.....	61	Municipality City and County of	
County Charlotte,.....	62	St. John,.....	59
County Gloucester,.....	63	Mount Allison Wesleyan College	95
County Kent,.....	64	Masonic,.....	110
County Kings,.....	65	Militia,.....	117
County Madawaska,.....	65	New Brunswick Railway,.....	123
County Northumberland,.....	66	Opening and Closing River, St.	
County Queens,.....	67	John,.....	121
County Restigouche,.....	68	Public Holidays,.....	29
County Sunbury,.....	68	Pilotage Districts,.....	34
County Victoria,.....	69	Province of New Brunswick,..	75
County Westmorland,.....	69	Presbyterian Clergymen,.....	89
County York,.....	71	Post Office Department,.....	97
Corporation Fredericton,.....	72	Queen's Counsel,.....	77
Consuls and Consular Agents,	77	Rates of Wharfage,.....	37
Courts, N.B.,.....	78	Rates of Slippage,.....	38
Congregational Ministers,.....	88	Rates of Cartage, City,.....	41
Customs,.....	123	Rates of Ferr'ge, Carleton,..	42
Dominion of Canada,.....	75	Rates of Cartage, Carleton,....	43
Diocesan Church Society,.....	86	Royal Family,.....	73
Disciples of Christ,.....	93	Roman Catholic Clergymen,....	87
Dominion Finance Departm't,	127	St. John Observatory,.....	162
Duties of Excise,.....	160	The Seasons,.....	27
Equation of Time,.....	26	Top Wharfage,.....	37
Eclipses, &c.,.....	26	Tolls at Haymarket,.....	40
Episcopalian Clergymen,.....	85	Time for going through Falls,..	40
Educational Department, N.B.	94	Time Ball, St. John,.....	40
Export Duties,.....	160	Temperance Organizations,....	115
Fish Market Dues,.....	38	Telegraph Companies,.....	125
Fire Department, East Side,..	58	Tariff Custom Duties,.....	129
Fire Department, West Side,..	58	Union Baptist Seminary,.....	109
Fire Alarm Telegraph, City,..	59	Wesleyan Methodist Clergymen	37
Fire Alarm, City Portland,....	59	Weather Table,.....	124
Free Christian Baptist Church,	92		

PAGE.

es,	38
.....	76
ms,	108
.....	113
f Foresters	117
y,	122
istricts,	127
.....	113
.....	117
of Fundy, ..	29
ation,	114
Department	29
.....	38
d County of	59
yan College	95
.....	110
.....	117
ilway,	123
g River, St.	121
.....	29
.....	34
unswick, ..	75
rmen,	89
ment,	97
.....	77
.....	37
.....	38
ity,	41
Carleton, ..	42
arleton,	43
.....	73
rgymen, ..	87
y,	162
.....	27
.....	37
.....	40
ugh Falls, ..	40
.....	40
zations,	115
es,	125
ies,	129
inary,	109
t Clergymen	37
.....	124

