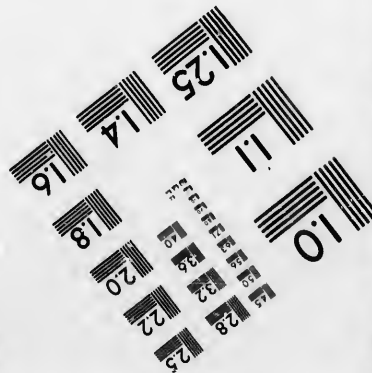
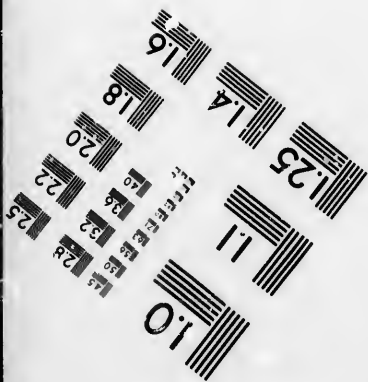
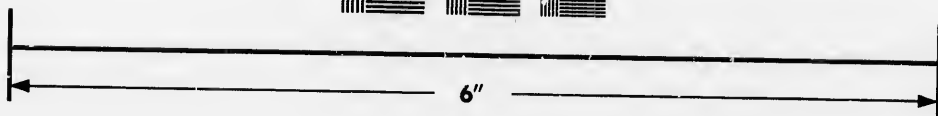
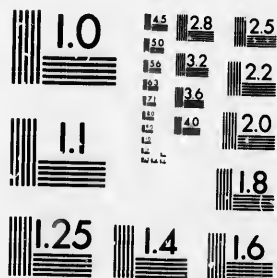

**IMAGE EVALUATION
TEST TARGET (MT-3)**



**Photographic
Sciences
Corporation**

23 WEST MAIN STREET
WEBSTER, N. Y. 14580
(716) 872-4503

0
1.6
1.8
2.0
2.2
2.4
2.8
3.2
3.6
4.0

**CIHM/ICMH
Microfiche
Series.**

**CIHM/ICMH
Collection de
microfiches.**



Canadian Institute for Historical Microreproductions / Institut canadien de microreproductions historiques

01
01
01

© 1986

Technical and Bibliographic Notes/Notes techniques et bibliographiques

The Institute has attempted to obtain the best original copy available for filming. Features of this copy which may be bibliographically unique, which may alter any of the images in the reproduction, or which may significantly change the usual method of filming, are checked below.

L'Institut a microfilmé le meilleur exemplaire qu'il lui a été possible de se procurer. Les détails de cet exemplaire qui sont peut-être uniques du point de vue bibliographique, qui peuvent modifier une image reproduite, ou qui peuvent exiger une modification dans la méthode normale de filmage sont indiqués ci-dessous.

- Coloured covers/
Couverture de couleur
- Covers damaged/
Couverture endommagée
- Covers restored and/or laminated/
Couverture restaurée et/ou pelliculée
- Cover title missing/
Le titre de couverture manque
- Coloured maps/
Cartes géographiques en couleur
- Coloured ink (i.e. other than blue or black)/
Encre de couleur (i.e. autre que bleue ou noire)
- Coloured plates and/or illustrations/
Planches et/ou illustrations en couleur
- Bound with other material/
Relié avec d'autres documents
- Tight binding may cause shadows or distortion along interior margin/
La reliure serrée peut causer de l'ombre ou de la distorsion le long de la marge intérieure
- Blank leaves added during restoration may appear within the text. Whenever possible, these have been omitted from filming/
Il se peut que certaines pages blanches ajoutées lors d'une restauration apparaissent dans le texte, mais, lorsque cela était possible, ces pages n'ont pas été filmées.
- Additional comments:/
Commentaires supplémentaires:

- Coloured pages/
Pages de couleur
- Pages damaged/
Pages endommagées
- Pages restored and/or laminated/
Pages restaurées et/ou pelliculées
- Pages discoloured, stained or foxed/
Pages décolorées, tachetées ou piquées
- Pages detached/
Pages détachées
- Showthrough/
Transparence
- Quality of print varies/
Qualité inégale de l'impression
- Includes supplementary material/
Comprend du matériel supplémentaire
- Only edition available/
Seule édition disponible
- Pages wholly or partially obscured by errata slips, tissues, etc., have been refilmed to ensure the best possible image/
Les pages totalement ou partiellement obscurcies par un feuillet d'errata, une pelure, etc., ont été filmées à nouveau de façon à obtenir la meilleure image possible.

This item is filmed at the reduction ratio checked below/
Ce document est filmé au taux de réduction indiqué ci-dessous.

10X	12X	14X	15X	16X	18X	20X	22X	24X	26X	28X	30X	32X
					✓							

The copy filmed here has been reproduced thanks to the generosity of:

Archives of Ontario
Toronto

The images appearing here are the best quality possible considering the condition and legibility of the original copy and in keeping with the filming contract specifications.

Original copies in printed paper covers are filmed beginning with the front cover and ending on the last page with a printed or illustrated impression, or the back cover when appropriate. All other original copies are filmed beginning on the first page with a printed or illustrated impression, and ending on the last page with a printed or illustrated impression.

The last recorded frame on each microfiche shall contain the symbol \rightarrow (meaning "CONTINUED"), or the symbol ∇ (meaning "END"), whichever applies.

Maps, plates, charts, etc., may be filmed at different reduction ratios. Those too large to be entirely included in one exposure are filmed beginning in the upper left hand corner, left to right and top to bottom, as many frames as required. The following diagrams illustrate the method:

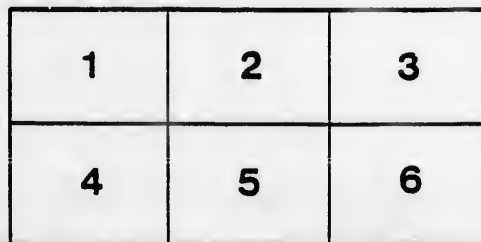
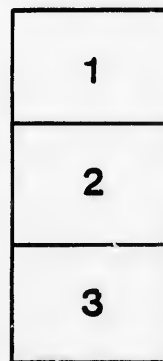
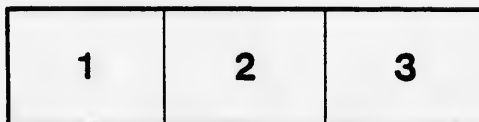

L'exemplaire filmé fut reproduit grâce à la générosité de:

Archives of Ontario
Toronto

Les images suivantes ont été reproduites avec le plus grand soin, compte tenu de la condition et de la netteté de l'exemplaire filmé, et en conformité avec les conditions du contrat de filmage.

Les exemplaires originaux dont la couverture en papier est imprimée sont filmés en commençant par le premier plat et en terminant soit par la dernière page qui comporte une empreinte d'impression ou d'illustration, soit par le second plat, selon le cas. Tous les autres exemplaires originaux sont filmés en commençant par la première page qui comporte une empreinte d'impression ou d'illustration et en terminant par la dernière page qui comporte une telle empreinte.

Un des symboles suivants apparaîtra sur la dernière image de chaque microfiche, selon le cas: le symbole \rightarrow signifie "A SUIVRE", le symbole ∇ signifie "FIN".

Les cartes, planches, tableaux, etc., pouvant être filmés à des taux de réduction différents. Lorsque le document est trop grand pour être reproduit en un seul cliché, il est filmé à partir de l'angle supérieur gauche, de gauche à droite, et de haut en bas, en prenant le nombre d'images nécessaire. Les diagrammes suivants illustrent la méthode.

détails
s du
modifier
r una
maga

errata
to

pelura.
n à



32X

VOTERS' LIST—1878.



Municipality of the Township of Hay.

PART ONE.—List of Persons Entitled to Vote at BOTH Municipal Elections and Elections to the Legislative Assembly.

POLLING SUB-DIVISION NO. 1.

Comprising the First, Second, Third, Fourth, Fifth, Sixth and Seventh Concessions, from the South Boundary to and including Lots Twenty, and South Boundary Lots Four to Thirteen inclusive.

No. on ROLL.	NAME.	LOT.	CON. OR STREET.	
106	Armstrong, John	15	3	Tenant.
131	Aldaworth, Cicero	7	4	Owner.
139	Armstrong, Francis	12 and East half 15	4	Owner.
140	Armstrong, William	12 and East half 15	4	Farmer's Son.
159	Armstrong, Noah	North half 12	5	Owner.
18	Ballantyne, Thomas	13	1	Owner.
5	Bennett, Thomas	2	1	Owner.
112	Bonthron, James	18	3	Owner.
113	Bell, John	19	3	Owner.
115	Bell, Robert	20	3	Farmer's Son.
114	Bell, Paul D.	20	3	Owner.
114	Bell, Paul D.	North half 24	1	Owner.
114	Bell, Paul D.	N. $\frac{1}{2}$ 18 E. $\frac{1}{4}$ 19 W. $\frac{1}{2}$ E. $\frac{1}{2}$ 20	5	Owner.
129	Brooks, James	East half 6 and East half E $\frac{1}{4}$ 5	4	Owner.
130	Brooks, George	S. $\frac{1}{4}$ 6 and W. $\frac{1}{4}$ of W. $\frac{1}{4}$ 5	6	(see sub.-div. No. 1.) Owner.
144	Bell, Daniel	E. $\frac{1}{4}$ 22 S. $\frac{1}{4}$ 17, S. E. Cr. 20	5	(see part 2.) Owner.
174	Bell, William	North half of West half 16	5	Owner.
175	Bell, James	South half of West half 16	5	Owner.
220	Broderick, George	North half of North half 7	7	Owner.
651	Box, Richard	East half 8	S. B.	Owner.
652	Bissett, Robert	West half 8 and 9	S. B.	Owner.
12	Case, Benjamin	7	1	Owner.
61	Campbell, William Sr.	9 and 10	2	Owner.
62	Campbell, William Jr.	3	3	Tenant.
127	Carrick, John	South half 4	4	Farmer's Son.
128	Carrick, James	South half 4	4	Tenant.
158	Caldwell, William	N. $\frac{1}{4}$ 17 S. $\frac{1}{4}$ 18, N. E. Cr. 20	5	Owner.
200	Carlisle, Samuel	N. $\frac{1}{4}$ 17 and N. part 19	7	Owner.
201	Carliali, Robert	South Part 19	7	Owner.
105	Chapman, William	14	3	Owner.
49	Collins, John	2	2	Owner.
50	Collins, William	2	2	Farmer's Son.
51	Collins, Frederick	2	2	Farmer's Son.
134	Corbett, John	North half 13	4	Tenant.
646	Collins, Henry	East half 4	S. B.	Tenant.
648	Ching, Thomas	5, North half 6	S. B.	Owner.
649	Ching, James	South half 6	S. B.	Tenant.
67	Darling, Thomas	South half 13	2	Tenant.
126	Daw, Simeon	3	4	Tenant.
141	Dick, Thomas	18	4	Tenant.
142	Dick, David Sr.	19	4	Owner.
32	Dodds, Andrew	16	1	Tenant.

No. of
ROLL

33
70
71
72
143
187
187
647
188
645

66
68
73
73
110
111
135
178

156

21
22
92
93
185
198
202

7
13
151
3
57
58
59
60
176

65
653

2
650

4
655

52
98
99
100
161

18
13
13
5

POLLING SUB-DIVISION NO. 1.—Continued.

No. on ROLL.	NAME.	LOT.	CON. OR STREET.	
33	Dodds, James	16	1	Farmer's Son.
70	Dougall, William Jr.	East half 14 and 15	2	Farmer's Son.
71	Dougall, William Sr.	East half 14 and 15	2	Owner.
72	Dougall, Henry	East half 14 and 15	2	Farmer's Son.
143	Dick, David Jr.	19	4	Tenant.
187	Dignan, Ross	West half 20	6	Owner.
187	Dignan, Ross	W. $\frac{1}{2}$ S. $\frac{1}{4}$ 18, S. $\frac{1}{2}$ N. $\frac{1}{2}$ 18	7	Owner.
647	Dunsford, William	North half 4	S. B.	Owner.
188	Dignau, Warren	E. $\frac{1}{4}$ 20 N. $\frac{1}{4}$ of N. $\frac{1}{2}$ 18	6 and 7	Owner.
645	Dunsford, Thomas	East half 4	S. B.	Owner.
66	Eacrett, Richard	South half 13	2	Owner.
68	Eacrett, Christopher	North half 13	2	Owner.
73	Elder, William	West half 16 and 17	2	Owner.
73	Elder, William	East half 17	4	Owner.
110	Edwards, Miller	17	3	Owner.
111	Edwards, Elisha,	17	3	Farmer's Son.
135	Essay, Thomas	14	4	Tenant.
178	Elder, William	South half of South half 14	5	Owner.
155	Follick, Enoch	South half 3	5	Owner.
21	Grant, Edward	Part North half 13	1	Owner.
22	Grant, Peter	1	Rodgerville	Owner.
92	Gould, Joseph	8	3	Owner.
93	Gould, John	8	4	Tenant.
185	Glenn, William	19	6	Owner.
198	Granger, John	East half of East half 15	7	Owner.
202	Gram, William	2	7	Owner.
7	Harris, James	3 and 4	1	Tenant.
13	Hawkins, George	8	1	Owner.
151	Howard, James	4, East half of East half 5	5	Owner.
3	Howard, Robert	1	1	Owner.
57	Henderson, Thomas	South half 8	2	Owner.
58	Henderson, Peter	South half 8	2	Tenant.
59	Hawkins, William	North half 8	2	Owner.
60	Hawkins, Richard	6	3	Tenant.
176	Hunter, Leonard	South half of South half 9	5	Owner.
65	Ingram, Alexander	12, South half 24	2 and 1	Owner.
653	Isaac, Thomas	West half 10	S. B.	Tenant
2	Jones, Richard	1	1	Owner.
650	Jones, John	7	S. B.	Owner.
4	Kilpatrick, Ralph	1	1	Owner.
655	Kelly, Thomas	North half North half 4	7	(see sub.-div. No. 3.)
52	Loadman, James	3	2	Owner.
98	Lammie, William Sr.	11	3	Owner.
99	Lammie, William Jr	11	3	Farmer's Son.
100	Lammie, Robert	11	3	Farmer's Son.
161	Luker, Richard	North East Corner 20	5	(see sub.-div. No. 2.)
181	Manning, Solomon	East half of East half 5	6	Owner.
137	Mack, David Sr.	West half 15	4	Owner.
138	Mack, David Jr.	East half 15	5	Farmer's Son.
54	Marquis, Richard	5	2	Tenant.

No. of
ROLL

107
108
109
55
9
10
11
25
37

64
63
35
34
15
24
36
74
75
89
104
132

56
90
91

94
96
96
97

29
30
185
177
1

207
17
53
133

20
47
48
69
69
160
162
179
184
213

101
102
103

POLLING SUB-DIVISION NO. 1—Continued.

No. on ROLL.	NAME.	LOT.	CON. OR STREET.	
107	Munn, John	16	3	Owner.
108	Munn, Alexander	16	3	Farmer's Son.
109	Munn, Peter	16	3	Farmer's Son.
55	Murray, George	6	2	Owner.
9	Murray, John	6	1	Farmer's Son.
10	Murray, George	6	1	Owner.
11	Murray, James	6	1	Owner.
25	Morrison, Peter	6	Rodgerville	Owner.
37	Moir, William	20	1	Owner.
64	McC Coll, Daniel	11	2	Owner.
63	McColl, Dougall	East half 11	5	Owner.
35	McEwen, Duncan Sr.	South half 18	1	Owner.
34	McEwen, Duncan Jr.	North half 18	1	Tenant.
15	McTaggart, Alfred	10	1	Owner.
24	McLeod, George	5, 7, and 8	Rodgerville	Owner.
36	McEwen, William	19	1	Owner.
74	McEwen, Alexander	18, South half 19	2	Owner.
75	McEwen, John	North half 19 and 20	2	Owner.
89	McMahon, John	4	3	Owner.
104	McGregor, Malcolm	13	3	Owner.
132	McDanald, James	South half 9	4	Owner.
56	N orthcott, William	7	2	Owner.
90	Northcott, John Jr.	5	3	Owner.
91	Northcott, Rodger	7	3	Owner.
	O ke, Hugh	9	1	Owner.
94	O'Brien William,	9	3	Owner.
96	O'Brien, Patrick	South part 10, and East half 11 3 and 4		Owner.
96	O'Brien, George H.	South part 10	3	Farmer's Son.
97	O'Brien, James	North part 10	3	Owner.
29	P atterson, Robert	15	1	Owner.
30	Patterson, John	15	1	Tenant.
185	Parker, George	West half of West half 16	6	Tenant.
177	Pickard, James	North half 3	5	Owner.
1	Pinch, Daniel	1	1	Owner.
207	R ife, Joseph	North half of South half 17	7	Owner.
17	Ross, Gavin	12	1	Owner.
53	Russell, William	4	2	Owner.
133	Russell, David	East half 10	4	Tenant.
20	S wan, Thomas	Part West half of East half 13	1	Owner.
47	Swenerton, James	1	2	Owner.
48	Swenerton, Wilson	1	2	Farmer's Son.
69	Shirra, Nicol	W. $\frac{1}{4}$ 14 and 15, E. $\frac{1}{4}$ 16 and 17	2	Owner.
69	Shirra, Nicol	West half 17	4	Owner.
160	Southerby, Charles	South half 12	5	Owner.
162	Soldan, Conrad	West half 19 and 20	5	Owner.
179	Simpson, John	West half 6	5	Tenant.
184	Shuart, Haggai	East half 16	6	Owner.
213	Shunk, Jacob	South half South half	5	Tenant.
101	Taylor, John Sr.	12	3	Owner.
102	Taylor John Jr.	12	3	Farmer's Son.
103	Taylor, Duncan	12	3	Farmer's Son.

=====
No.
RO

186
16
26
27
28
199
8
19
654
656

=====
PA

No.
RO

31

82
83

166

=====
PA

No. c
ROLL

POLLING SUB-DIVISION No. 1—Continued.

No. on ROLL.	NAME.	LOT.	CON. OR STREET.	
6	Walper, Abel	1	1	Owner.
180	Werry, Thomas	Part 5	5	Owner.
16	Whiteford, Adam	11	1	Owner.
26	White, George	9	Rodgerville	Owner.
27	White James	14	1	Owner.
28	White William	14	1	Tenant.
199	Whiteman, Charles	East half of East half 16	7	Tenant.
8	Willis, John	5	1	Tenant.
19	Willis, James	North part 13	1	Tenant.
654	Wuerth, Frederick	13	S. B.	Owner.
656	Wildfong, Daniel	North half 9	4 (see sub.-div. No. 3)	

PART TWO.—List of Persons Entitled to Vote at Municipal Elections ONLY.

No. on ROLL.	NAME.	LOT.	CON. OR STREET.	
31	Elder James	South-East corner 16	1	Owner.
82	Follick, John	Part 15	6	Owner.
83	Follick, David	Part 15	6	Owner.
166	Pollic, Richard	South-West corner N. $\frac{1}{4}$ 24	5	Owner.

PART THREE.—List of Persons Entitled to Vote at Elections to the Legislative Assembly ONLY.

No. on ROLL.	NAME.	LOT.	CON. OR STREET.
NONE.			

1
1
1
7
7
8
8
8
8
7
7
11
83

82
80
12
78
19
59
59
81
82

8
14
15
60
12
4
4
78
84

60
84

189
208
810

VOTERS' LIST—1878.

Municipality of the Township of Hay.

PART ONE.—List of Persons Entitled to Vote at BOTH Municipal Elections and Elections to the Legislative Assembly.

POLLING SUB-DIVISION NO. 2.

Comprising the First, Second, Third, Fourth, Fifth, Sixth and Seventh Concessions, including Lots Twenty-One to North Boundary, and Lots Two to Thirteen inclusive on North Boundary.

No. on ROLL.	NAME.	LOT.	CON. OR STREET.	
39	Arbuckle, Wm.	South corner 23	1	Owner.
152	Anderson, Robert	26	4	Owner.
148	Berry, Thomas	South half 24	4	Tenant.
149	Berry, Adam	North half 24	4	Owner.
151	Bell, Robert	26, and N. half of E. half 7	4, N. B.	Owner.
153	Berry, John	North half 27	4	Owner.
783	Bell, Robert	P. S. 30 and 31	Hensall	Owner.
784	Bell, Robert	P. S. 81	Hensall	Owner.
801	Bruce, Ellis	P. S. 61	Hensall	Owner.
817	Braham, Robert	P. S. 192 and 193	Hensall	Tenant.
825	Blatchford, John Sr.	P. S. 175 and 176	Hensall	Tenant.
827	Blatchford, Richard	M. S. 234 and 235	Hensall	Owner.
78	Burns, James	22	2	Owner.
779	Beverly, James	P. S. 9	Hensall	Owner.
116	Buchanan, William Sr.	21	3	Owner.
830	Blatchford, John Jr.	M. S. 130	Hensall	Tenant.
				Owner.
821	Card, George	P. S. 129 and 131	Hensall	Owner.
809	Carr, William	P. S. 128	Hensall	Owner.
121	Carlisle, Robert	North half 24, South half 25	3	Owner.
787	Carlisle, William	71 and half 70	Hensall	Owner.
192	Curry, William	25	6	Owner.
593	Cochrane, John	West half 7	N. B.	Owner.
594	Cochrane, James	N. part 8, E. half E. half 7	N. B.	Owner.
819	Cook, William, Sr.	P. S. 138, 139	Hensall	Owner.
824	Charters, William	P. S. part north half 21	Hensall	Owner.
88	Daniels, James	28	2	Tenant.
146	Daters, Henry	22	4	Owner.
154	Daters, Frederick	South half 27	4	Tenant.
601	Dietz, William	North west corner 11	N. B.	Owner.
125	Dick, Thomas	28	3	Owner.
44	Doig, Paul	29	1	Owner.
45	Doig, Robert	30	1	Owner.
780	Donaldson, William	P. S. 58, 59	Hensall	Owner.
841	Dundas, John	P. S. 177, 178	Hensall	Owner.
600	Erwin, Joseph	North west corner 11	N. B.	Owner.
848	Eberhardt, George N.	Buchanan's Block	Hensall	Tenant.
189	Ferguson, Robert	21	7	Owner.
208	Forest, Cooper	24	7	Owner.
810	Fitzgerald, John	N. half S. half 14, P. S. 84	5, Hensall	Owner.

POLLING SUB-DIVISION No. 2.—Continued.

No. on ROLL.	NAME.	LOT.	CON. OR STREET.	
832	Fairbairn, Sidney	M. S. 224	Hensall	Owner.
604	G allagher, John	North east corner 12	N. B.	Owner.
33	Gilchrist, John	South half 22	1	Owner.
	Gilchrist, John	18 and 43	Hensall	Owner.
155	Greenslade, George	28	4	Owner.
193	Gerrott, John	26, North half 25	6, 7	Owner.
831	H augh, George	M. S. 225	Hensall	Owner.
586	Hanson, Walter	East half 3	N. B.	Owner.
608	Hagan, James	12, South half 35	N. B. 7	Owner.
41	Heffernan, John	25 and south east corner 30	1	Owner.
194	Houlden, James	27	6	Owner.
210	Hudson, Joseph	E. half 26 and E. half 27	7	Owner.
211	Hudson, Thomas	E. half 26 and E. half 27	7	Tenant.
589	Hollingshead, William	North half 4	N. B.	Owner.
590	Hollingshead, Henry	East half 4	N. B.	Owner.
595	Heironymus, Wm. Sr.	9	N. B.	Owner.
596	Heironymus, Wm. Jr.	9	N. B.	Farmer's Son.
607	Hill, William	11	N. B.	Owner.
789	Horn, Henry	P. S. 66, 67	Hensall	Owner.
828	Hudson, Joseph	M. S. 227	Hensall	Owner.
585	I veson, William	2	N. B.	Owner.
852	Ingram, George	M. S. 222	Hensall	Owner.
147	J ohnston, John	23	4	Owner.
203	Johnson, Thomas	South part 21	7	Owner.
82	K err, William	South half 25	2	Owner.
804	Kendrick, William	P. S. South part 131	Hensall	Tenant.
826	Kauson, Julius C.	M. S. 231	Hensall	Tenant.
81	L outitt, Peter	24	2	Owner.
597	Love, Hugh Sr.	10	N. B.	Owner.
145	Luker, John	21	4	Owner.
161	Luker, Richard	125	Hensall	Owner.
592	Lyons, John H.	6	N. B.	Tenant.
598	Love, Andrew	10	N. B.	Farmer's Son.
815	M anns, Frederick	W. S 4, 5, 6, 7	Hensall	Owner.
606	Maxwell, John	North west corner 11	N. B.	Owner.
119	Moir, George	23	3	Owner.
120	Moir, Colin	23	3	Farmer's Son.
794	Moore, William	P. S. 53	Hensall	Owner.
795	Moore, William	P. S. 136, 137	Hensall	Owner.
803	Mordock, Thomas	P. S. north part 131	Hensall	Tenant.
835	Mason, John	M. S. 227	Hensall	Owner.
823	M CGregor, Duncan	P. S. 76, 77	Hensall	Owner.
43	McMordie, Robert	28	1	Owner.
76	McLaran, Alexander	East half 21	2	Owner.
77	McLaren, Archibald	West half 21	2	Owner.
167	McSherry, Wilson	South half 24	5	Owner.
190	McAllister, Robert	23 and south part 22	6	Owner.
191	McAllister, John	24 and north part 22	6	Owner.
195	McAllister, Alexander Sr.	28	6	Owner.
197	McAllister, Alexander Jr.	28	6	Farmer's Son.
196	McAllister, William	28	6	Farmer's Son.

Journal of the American Medical Association

Year	Month	Day	Volume	Page
1917	Jan	1	1	1
1917	Jan	8	1	1
1917	Jan	15	1	1
1917	Jan	22	1	1
1917	Jan	29	1	1
1917	Feb	5	1	1
1917	Feb	12	1	1
1917	Feb	19	1	1
1917	Feb	26	1	1
1917	Mar	5	1	1
1917	Mar	12	1	1
1917	Mar	19	1	1
1917	Mar	26	1	1
1917	Apr	2	1	1
1917	Apr	9	1	1
1917	Apr	16	1	1
1917	Apr	23	1	1
1917	Apr	30	1	1
1917	May	7	1	1
1917	May	14	1	1
1917	May	21	1	1
1917	May	28	1	1
1917	Jun	4	1	1
1917	Jun	11	1	1
1917	Jun	18	1	1
1917	Jun	25	1	1
1917	Jul	2	1	1
1917	Jul	9	1	1
1917	Jul	16	1	1
1917	Jul	23	1	1
1917	Jul	30	1	1
1917	Aug	6	1	1
1917	Aug	13	1	1
1917	Aug	20	1	1
1917	Aug	27	1	1
1917	Sep	3	1	1
1917	Sep	10	1	1
1917	Sep	17	1	1
1917	Sep	24	1	1
1917	Sep	30	1	1
1917	Oct	7	1	1
1917	Oct	14	1	1
1917	Oct	21	1	1
1917	Oct	28	1	1
1917	Nov	4	1	1
1917	Nov	11	1	1
1917	Nov	18	1	1
1917	Nov	25	1	1
1917	Dec	2	1	1
1917	Dec	9	1	1
1917	Dec	16	1	1
1917	Dec	23	1	1
1917	Dec	30	1	1

5
N
B
5
8
7
8
8
7
8
7
7
7
7
8
8
7
7
10
11
11
20
20
2
2
8
10
10
11
11
20
55
60
60
60
2
7
8
8
7
1
1
1
1
2
2
5
6

POLLING SUB-DIVISION NO. 2—Continued.

No. on ROLL.	NAME.	LOT.	CON. OR STREET.	Owner.
587	McMurtrie, John	North half 3	N. B.	Owner.
588	McMurtrie, Alexander	West half 3	N. B.	Farmer's Son.
850	McLennan, David	117	Hensall	Owner.
798	McDonald, John E.	111	Hensall	Owner.
834	Petty, George C. Sr.	M. S. 219, 220	Hensall	Owner.
800	Petty, George Sr.	P. S. 113, 114, part 21	Hensall	Owner.
799	Petty, James	P. S. 113, 114, part 21	Hensall	Owner.
83	Phillips, Benson	North half 25	2	Owner.
85	Petty, John Sr.	27	2	Owner.
86	Petty, John Jr.	27	2	Tenant.
87	Petty, James	28	2	Owner.
782	Patterson, Robert, Jr.	P. S. 30, 31	Hensall	Owner.
785	Patterson, Robert Sr.	P. S. 28, 29, 35, S. E. cor. 21	Hensall	Owner.
790	Pearen, Thomas	South east corner N $\frac{1}{2}$ 21	Hensall	Owner.
793	Purdy, Cornelius	P. S. 132, 133, W. S. pt. 1, 2, 3	Hensall	Owner.
797	Pickard, William	8	Hensall	Owner.
806	Pepper, Rodger	P. S. 78, 80	Hensall	Owner.
822	Rannie, Samuel	P. S. 6, 54, 55, 56, N. S. } Mill Reserve,	Hensall	Owner.
818	Reynolds, Henry	P. S. 134	Hensall	Owner.
773	Ramsay, Edward	P. S. 3, 135	Hensall	Owner.
772	Reynolds, Richard	P. S. 1, 2	Hensall	Owner.
79	Reith, William	23	2	Owner.
80	Reith, David	South half 24, North half 25,	3	Farmer's Son.
168	Redmond, Charles	North half 25,	5	Owner.
172	Reichert, Henry	28	5	Owner.
173	Reichert, William	South part 8	N. B.	Farmer's Son.
206	Rife, David	23	7	Tenant.
207	Rife, Joseph	23, West half south half 17	7 (see sub.-div. No. 1.)	Owner.
212	Rife, Morris,	28	7	Tenant.
805	Sanders, John	Park lot A	Hensall	Tenant.
46	Shaeffer, Henry	North-east corner 30,	1	Owner.
167	Sturgeon, Thomas	North-half 24, south-half 25,	5	Owner.
169	Stelck, William	26,	5	Farmer's Son.
170	Stelck, Clause	26,	5	Owner.
171	Stelck, David	27,	5	Owner.
209	Shaffer, Henry	West-half 26, & west-half 27	7	Owner.
591	Slater, Walter	5,	N. B.	Owner.
602	Smith, Henry	North-west corner 11	N. B.	Owner.
603	Schaffer, Edward	North-west corner 11	N. B.	Owner.
609	Smith, Hugh	13	N. B.	Owner.
277	Smallacombe, William	P. S. 5	Hensall	Tenant.
781	Sutherland, James	P. S. 14, 15, M. S. 226	Hensall	Owner.
812	Stoneman, William	P. S. 17, 20, 41, 44, 57, 82	Hensall	Owner.
814	Shaffer, Noah	P. S. 126	Hensall	Owner.
791	Soldan, Edward	P. S. 63, 64	Hensall	Owner.
42	Thomson, George Jr.,	North part 27	1	Owner.
122	Thomson, George Sr.,	26	3	Owner.
123	Thomson, Robert	West half 26	2	Owner.
124	Thomson, Samuel	27,	3	Owner.
150	Troyer, Stephen	25	4	Tenant.
204	Troyer, Edmond	West part 21, south part 22	7	Tenant.
205	Troyer, James E	North part 21, south part 22	7	Tenant.
599	Troyer, John	West pt 28, northwest corner	11, 7 N. B.	Owner.
605	Troyer, Charles,	North west corner 11	N. B	Owner.

[Faint, illegible text, likely bleed-through from the reverse side of the page]

No.

ROI

786

837

816

84

40

118

163

164

796

849

PA

No.

ROI

735

829

828

838

774

775

776

847

788

839

644

811

846

PA

No.

ROI

POLLING SUB-DIVISION NO. 2—Continued.

No. on ROLL.	NAME.	LOT.	CON. OR STREET.	
786	Thomson, Bernard	P. S. 32, 33	Hensall	Owner.
837	Trann, William	M. S. 233	Hensall	Owner.
816	Varvalkenburg, Wm.	P. S. 123, 124, 127	Hensall	Owner.
84	Warring, Richard	East half 26,	2	Owner.
40	Wilson, William	North half 22, north pt 23	1	Owner.
		21, 22, 23, 24, 36, 37, 38, 39, 40	Hensall	Owner.
118	Weir, James	70 and 71	Zurich	Owner.
		22	3	Owner.
163	Wilson, William	West half 21, 22	5	Owner.
164	Wilson, John D	West half 21, 22	5	Farmer's Son.
796	Wilson, James	136, 137	Hensall	Owner.
849	Wilson, Thomas J	South half 21, 26	1	Owner.
		15, 14, 12, 11, 17, 18	6	Owner.
		N $\frac{1}{2}$ 8, N $\frac{1}{2}$ E $\frac{1}{4}$ 10	7	Owner.

PART TWO.—List of Persons Entitled to Vote at Municipal Elections ONLY.

No on ROLL.	NAME.	LOT.	CON. OR STREET.	
735	Buchanan, George	10, 55	Hensall (see sub.-div. No. 3, pt 1)	
829	Flemming, Arthur H.	M. S. 232	Hensall	Tenant.
828	Harwood, Upton	M. S. 232	Hensall	Tenant.
838	Ilsie, Frederick	M. S. 216	Hensall	Owner.
774	Jackson, Henry	P. S. 217, 225	Hensall	
775	Jackson, George	P. S. 217, 225	Hensall	
776	Jackson, Samuel	P. S. 217, 225	Hensall	
847	Kelly, Alva	Buchanan's Block	Hensall	Owner.
788	Luker, William	P. S. 65	Hensall	Tenant.
839	Mines, George	W. S. part 21	Hensall	Owner.
644	Mellis, Robert	Part 30	1	Owner.
811	Patrick, John	P. S. 84	Hensall	Owner.
846	Sprague, F.	Buchanan's Block	Hensall	Owner.

PART THREE.—List of Persons Entitled to Vote at Elections to the Legislative Assembly ONLY.

No. on ROLL.	NAME.	LOT.	CON. OR STREET.
--------------	-------	------	-----------------

NONE.

PAP

Comp
in
T

No. on
ROLL

281
756

270
763

264

229

746

285

248

299

219

220

245

246

262

280

321

332

333

343

657

730

748

747

735

741

753

758

765

214

247

257

725

239

240

303

611

618

713

731

VOTERS' LIST—1878.

Municipality of the Township of Hay.

PART ONE.—List of Persons Entitled to Vote at BOTH Municipal Elections and Elections to the Legislative Assembly.

POLLING SUB-DIVISION NO. 3.

Comprising the Eighth, Ninth and Tenth Concessions, and the Eleventh Concession from and including Lot Sixteen to North Boundary; and North Boundary Lots from Fourteen to Twenty inclusive; and Lots Fourteen to Nineteen inclusive, South Boundary.

No. on ROLL.	NAME.	LOT.	CON. OR STREET.	
281	Axt, Frederick	North-west part 7	10	Owner.
756	Albrecht, Adam	Part park lot B, 42	Zurich	Owner.
270	Bauer, Henry	W. pt. 25, W. pt. 26, S. pt. 27	9	Owner.
763	Bauer, Charles	S. part park lots B and C	Zurich	Owner.
264	Bauer, George H.	West part 19, West part 20	9	Owner.
229	Bender, Henry	South half of North half 18	8	Tenant.
746	Brown, Robert	B. S. 8, 9, 10, P. K. Lot 2	Zurich	Owner.
285	Bechtel, Noah	9	10	Tenant.
248	Bechtel, Noah	Part 12	9	Owner.
299	Bechtel, Moses	South-east part 12	9	Owner.
219	Broderick, William	West part 7	8	Owner.
220	Broderick, George	North half 8, South part 9	8 [see sub-div. 1]	Owner.
245	Broderick, Robert	East half 11	9	Owner.
246	Broderick, Joseph	East half 11	9	Owner.
262	Bender, Herman	South part 19	9	Owner.
280	Broderick, John	South half 7	10	Owner.
321	Bechler, Menno	11	10	Tenant.
332	Bloch, Julius	17	11	Owner.
333	Bloch, Henry	17	11	Owner.
343	Bushlin, Christian	22 and west half 22	11 and 10	Owner.
657	Brown, Jared	18 and west half 17	S. B.	Owner.
730	Becker, Louis V.	K. S. P. K. Lot A	Zurich	Owner.
743	Brown, David	West half 27	S. B.	Owner.
747	Brown, Ralph	Part Mill Reserve	Zurich	Owner.
735	Buchanan, George	West half of East half 29 K. S. E. $\frac{1}{4}$ 15, V. S. 105	10	Owner.
741	Bossenberry, Edward	Voll. S. 141 and 142	Zurich	Owner.
753	Bradley, John	East half 66	Zurich	Owner.
758	Brenner, Alice	K. S. 89 and 90	Zurich	Owner.
765	Becker, Louis	K. S. Part P. K. Lot B.	Zurich	Owner.
214	Clements, Thomas B.	3	8	Tenant.
247	Coxworth, —	12	9	Owner.
257	Cober, Solomon	15	9	Owner.
725	Creiman, Charles	V. S. 9, 10, P. K. Lot 23	Zurich	Owner.
239	Decker, John, Sr.	North half 7	9	Owner.
240	Decker, John, Jr.	South part 8	9	Tenant.
303	Dibbin, Jehn	North half of South half 28	10	Owner.
611	Dinsmore, John	17	N. B.	Owner.
618	Douglas, Alexander	21	N. B.	Owner.
713	Demuth, Justice	B. S. Part 20	Zurich	Tenant.
731	Demuth, Frederick	K. S. 7 and 8, Voll. S- 118	Zurich	Owner.

No. on
ROLL

742

751

761

743

254

769

718

347

348

749

232

235

243

261

293

294

295

296

297

329

340

341

299

298

300

714

216

241

242

266

275

301

729

853

762

738

310

304

224

236

244

305

710

712

750

758

261

POLLING SUB-DIVISION NO. 3.—Continued.

No. on ROLL.	NAME.	LOT.	CON. OR STREET.	
742	Deichert, Nicholas	{ K. S. East part 11 and 12. V. S. Park Lot 1 West part 19, East part 20	Zurich	Owner.
751	Deichert, John		9	Owner.
761	Dummett, Henry		K. S. 33, 35, 36, Pt. W. $\frac{1}{2}$ E. $\frac{1}{2}$ 21 K. S. North $\frac{1}{2}$ 37 South $\frac{1}{2}$ 38	Zurich
743	Ehnes, August	West part 12	Zurich	Tenant.
254	Eisenbach, George	South half 14	9	Owner.
769	Ernst, Christian	K. S. Park Lot 11	Zurich	Owner.
718	Faust, Daniel S.	V. S. 2, V. S. 153	Zurich	Owner.
347	Fee, Walter	26 and north half 25	11 and 10	Owner.
348	Fee, Edward	27 and N. $\frac{1}{2}$ 27, W. $\frac{1}{2}$ W. $\frac{1}{2}$ 28	11 and 10	Owner.
749	Fenwick, William	M. Reserve, 83,84,85,86,40,41	Zurich	Owner.
232	Foster, Nicholas	4	9	Owner.
235	Foster, Joseph	West half 5	9	Owner.
243	Foster, Samuel	North part 9	9	Owner.
261	Foster, John	North part 17, South part 18	9	Farmer's Son.
293	Fisher, Oswald	West half 18	10	Tenant.
294	Fisher, Christopher	West half 18	10	Farmer's Son.
295	Fuss, Conrad	South half 19	10	Tenant.
296	Fuss, Henry	South half 19	10	Owner.
297	Fassald, George	South-west corner 24	10 and 11	Owner.
329	Folland, Henry	North half 16, and 20	11	Farmer's Son.
340	Folland, Conrad	20	11	Tenant.
341	Folland, John	20	11	Farmer's Son.
299	Gallman, Jacob	W. pt. 24, W. $\frac{1}{2}$ S. $\frac{1}{2}$ 25	10	Owner.
298	Gallman, John Sr.	W. part 24, W. $\frac{1}{2}$ S. $\frac{1}{2}$ 25	10	Owner.
300	Gallman, John Jr.	W. part 24, W. $\frac{1}{2}$ S. $\frac{1}{2}$ 25	10	Owner.
714	Galster, Sevetius	B. S. 4	Zurich	Tenant.
216	Gill, William H.	West half 5	8	Tenant.
241	Gingrich, Tobias	North part 8, South part 9	9	Tenant.
242	Gingrich, Amos	North part 8, South part 9	9	Owner.
266	Geiger, Abraham	23 and North half 18	9	Owner.
	Geiger, Abraham	E. half 18, E. $\frac{1}{2}$ of S. $\frac{1}{2}$ 26	10	Owner.
275	Gies, Ernst	E. $\frac{1}{2}$ 24, E. $\frac{1}{2}$ of E. $\frac{1}{2}$ 25	10	Owner.
301	Gies, Henry	West half South half 26	10	Owner.
729	Grebe, Henry	V. S. 17, 18, 19, 20, P. K. 25	Zurich	Owner.
853	Grainger, John	North part 21	9	Owner.
762	Haberer, Jacob	West part 15	Zurich	Owner.
738	Happle, Hartman	West part 13, 14, 15, 19	Zurich	See Sub.-Div. No. 4.
310	Hartman, John	East half 10	8	Owner.
304	Happel, Jacob	5 and 6, B. S. P. K. Lot 20,	Zurich	Owner.
	Happel, Jacob	East half of East half 21	10	Owner.
224	Hey, Andrew	Part 12	8	Owner.
236	Hahn, Ludwig	West half 6	9	Owner.
244	Hey, John	West half 11	9	Owner.
305	Hill, August	East half 20	10	Owner.
710	Hess, George	B. S. 4	Zurich	Owner.
712	Hess, Christian	{ V. S. 140, B. S. 11, pt. pk. lot 1, pt. N $\frac{1}{2}$ E $\frac{1}{2}$ 21	Zurich	Owner.
750	Hess, Frederick	{ Voll. S. 155, K. S. pt. M. R. pt. W $\frac{1}{2}$ E $\frac{1}{2}$ 21	Zurich	Owner.
759	Holtzmann, Gabriel	K. S. part park lots B. F.	Zurich	Owner.
263	Hlsie, Henry	Centre part 19	9	Owner.

No. of
ROLL

344

355

715

716

736

764

330

325

227

278

655

726

744

766

225

226

228

286

733

222

223

734

276

349

331

615

616

617

215

272

273

292

708

217

218

322

256

255

659

610

221

250

271

272

342

658

719

755

740

POLLING SUB-DIVISION NO. 3-Continued.

No. on ROLL.	NAME.	LOT.	CON. OR STREET.	
344	Johnston, Edward	23	10	Owner.
355	Johnston, Andrew	24	11	Tenant.
715	Johnston, Thomas	Carding Mill Reserve	Zurich	Owner.
716	Johnston, Major	Carding Mill Reserve	Zurich	Owner.
736	Johnston, Robert B.	K. S. E. part 15	Zurich	Owner.
764	Kaercher, Daniel	K. S., S. W. pt. pk. lot B & C	Zurich	Owner.
330	Kaylor, Jacob	East half 16	11	Owner.
325	Kaylor, Henry Sr.	South half 12, K. S. 10	10, Zurich	(see sub. N. 4.)
227	Koch, John	South half of south half 18	8	Tenant.
278	Krein, John Jr.	5	10	Owner.
655	Kelly, Thomas	15	S. B.	Owner.
726	Kaylor, Philip	V. S. 13 14	Zurich	Owner.
744	Klopp, William	K. S. 16	Zurich	Owner.
766	Kocheus, John	Voll. S. 127, 132	Zurich	Owner.
225	Lor, Christian	Part 12	8	Owner.
226	Leibold, Henry	West half 16	8	Owner.
228	Lehman, Benjamin	North half of south half 18	8	Tenant.
286	Lehman, Daniel	10	10	Owner.
733	Lippardt, Henry	K. S. 69, voll. S. 130, 131	Zurich	Owner.
222	Martin, Solomon	West half 10, north part 9	8	Owner.
223	Martin, Isaac	West half 10, north part 9	8	Farmer's Son.
734	Morritz, John F.	{ Voll. S. 133, 135, 136, K. S. { S. pt. 13, 14, 73, 74, 75, 76	Zurich	Owner.
276	Neuschwanger, John	East half 27	10	
349	Oesch, Menno	East part 28	11	Owner.
331	Otto, Henry.	West half 16	11	Owner.
615	Percy, Thomas	20	N. B.	Owner.
616	Percy, James	20	N. B.	Farmer's Son.
617	Percy, George	20	N. B.	Farmer's Son.
215	Page, James	4	8	Owner.
272	Pfaff, Henry S.	South half 28	9	Owner.
273	Pfaff, John	East half of north half 26	10	Farmer's Son.
292	Pollock, Marshall	North part 17	10	Owner.
708	Prang, John	B.S. 1, 2, V.S. 102, 103, 106, 134	Zurich	Owner.
217	Rassler, Vinzent	South part 7	8	Owner.
218	Rassler, Frank	West half 6	8	Tenant.
	Randall Henry			
322	Ragier, Jacob	West half 11	18	[see Sub. div. No. 4.]
256	Rickbeil, John	North half 14	9	Owner.
255	Rickbeil, William	North half 14	9	Farmer's Son.
659	Reynolds, William	East half 17	S. B.	[see sub.-div No. 4.]
610	Reitz, John	W $\frac{1}{2}$ W $\frac{1}{2}$ 16	N. B.	Owner.
221	Rosenberger, Abram	N $\frac{1}{2}$ 8, south part 9,	8	Owner.
250	Runciman, Robert	10	9	Owner.
271	Rothermill, Peter	North part 27	9	Owner.
277	Roeder, Jacob	3	10	Owner.
342	Rummel, Herman	West half 21	11	Owner.
658	Raeder, Phillip	19	S. B.	Owner.
719	Roedding, Justice	V. S. 3, P. K. 1, K. S. E. pt 14	Zurich	Owner.
755	Randall, Henry	K. S. 61, 62	Zurich	Owner.
740	Steinbach, Daniel	25, 28, 31, 38, P. K. lot D	Zurich	Owner.

No.
ROI

732
232
233
237
238
260
287
288
289
290
309
757
306
307
324
338
346
614
727
737

231
259
258
279
720

329
302
291
230
251
252
253
274
282
283
284
334
335
336
337
612
613
656
709
711
717
721
728
739
760

767
745
723
722

POLLING SUB-DIVISION NO. 3—Continued.

No. on ROLL.	NAME.	LOT.	CON. OR STREET.	
732	Schnell, Henry	K. S. 9	Zurich	Owner.
232	Shaeffer, Daniel	East half 5,	9	Owner.
233	Shaeffer, Frederick	East half 6	9	Owner.
237	Schmidt, Adam	South half 7	9	Owner.
238	Schmidt, Vandalia	South half 7	9	Tenant.
260	Schroeder, Christian	South part 17	9	Owner.
287	Schluchter, Jacob	13	10	Owner.
288	Schluchter, David	13	10	Farmer's Son.
289	Schwalm, William	14	10	Owner.
290	Schwam, Henry	14	10	[see sub.-div. No. 4.]
309	Schwam, William	North half 23	10	Owner.
757	Schnellman, Antoine	K. S. 87, 88	Zurich	Tenant.
306	Sipple, Daniel	South half 22	10	Farmer's Son.
307	Sipple, Henry	South half 22	10	Owner.
324	Schantz, Christian	East half 11	8	[see sub.-div. No. 4.]
338	Surraius, Isaac	18	11	Owner.
346	Smith, Joseph	25	11	Owner.
614	Shoemaker, Charles	North east corner 20	N. B.	Owner.
727	Sippel, Phillip	South east corner 22	10	Owner.
737	Schuetler, John	K. S, 17, 18	Zurich	Owner.
231	Thaler, Adam	3	9	Owner.
259	Trimmer, John Just	16	9	Owner.
258	Trimmer, John	16	9	Owner.
279	Trimmer, Justice	6	10	Owner.
720	Thiel, Louis	V. S. 4	Zurich	Owner.
329	Walper, George	South half 16	10	[see sub.-div. No. 4.]
302	Walper, William	West half north half 26	10	Owner.
291	Wagner, Conrad R.	15	10	Owner.
230	Waltz, Jacob	South half of south half 19	8	Owner.
251	Wilson, Andrew	Part 21	9	Owner.
252	Witmer, Christian	13	9	Owner.
253	Witmer, George	13	9	Owner.
274	Willert, Henry	North half 28	9	Owner.
282	Wideman, Henry	7, north half 8	10	Owner.
283	Wideman, Elias	7, north half 8	10	Farmer's Son.
284	Wideman, Jacob	9	10	Owner.
334	Wurm, Henry Sr.,	South half 19	11	Owner.
335	Wurm, Henry Jr.,	South half 19	11	Owner.
336	Wurm, Mathias	{ North half 19	11	Owner.
		{ West half 19	10	
337	Wurm, Martin	{ North half 19	11	Farmer's Son.
612	Wagner, Conrad	19, North east corner 21	N. B.	Owner.
613	Weimer, Joseph	North east corner 20	N. B.	Owner.
656	Wildfong, Daniel	16	S. B.	Owner.
709	Well, Christian	B. S. 3	Zurich	Owner.
711	Weseloh, Henry	{ East half north half 20	10	Owner.
		{ B. S. 10, park lot 1	Zurich	
717	Well, Herman	V. S. 1, pt N $\frac{1}{2}$ E $\frac{1}{2}$ 21	Zurich	Owner.
721	Wagner, Conrad	V. S. 5, 6, P. K. 21, cr. pt 21	Zurich	Owner.
728	Wido, John	S. E. corner 22	10	Owner.
739	Weil, Peter	K. S. 21, 22, 23, 24, 29, 30	Zurich	Owner.
760	Walper, Conrad	K. S. 72	Zurich	Owner.
767	Zeller, Jacob L.	Voll. S. 109, 110	Zurich	Owner.
745	Zeller, Michael	K. S. 3, 77, 78	Zurich	Owner.
723	Zimmerman, August	V. S. park lot 7	Zurich	Owner.
722	Zimmerman, Henry	East part 21	10	Owner.

The following table shows the results of the experiments conducted on the 10th of August 1881. The first column gives the number of the experiment, the second column the time taken for the reaction to take place, and the third column the amount of gas evolved. The fourth column gives the temperature of the water in the bath, and the fifth column the pressure of the gas. The sixth column gives the volume of the gas, and the seventh column the weight of the gas. The eighth column gives the density of the gas, and the ninth column the specific gravity of the gas. The tenth column gives the name of the gas, and the eleventh column the name of the gas.

Exp. No.	Time	Gas Evolved	Temp. of Bath	Pressure	Volume	Weight	Density	Specific Gravity	Name of Gas	Name of Gas
1	10	10	10	10	10	10	10	10	10	10
2	15	15	15	15	15	15	15	15	15	15
3	20	20	20	20	20	20	20	20	20	20
4	25	25	25	25	25	25	25	25	25	25
5	30	30	30	30	30	30	30	30	30	30
6	35	35	35	35	35	35	35	35	35	35
7	40	40	40	40	40	40	40	40	40	40
8	45	45	45	45	45	45	45	45	45	45
9	50	50	50	50	50	50	50	50	50	50
10	55	55	55	55	55	55	55	55	55	55
11	60	60	60	60	60	60	60	60	60	60
12	65	65	65	65	65	65	65	65	65	65
13	70	70	70	70	70	70	70	70	70	70
14	75	75	75	75	75	75	75	75	75	75
15	80	80	80	80	80	80	80	80	80	80
16	85	85	85	85	85	85	85	85	85	85
17	90	90	90	90	90	90	90	90	90	90
18	95	95	95	95	95	95	95	95	95	95
19	100	100	100	100	100	100	100	100	100	100

F
 N
 F
 7
 7
 7
 =
 F
 N
 R

POLLING SUB-DIVISION No. 3—Continued.

No. on ROLL.	NAME.	LOT.	CON. OR STREET.	
265	Zettle, Joseph	22	9	Owner.
268	Zeller, Daniel Sr.,	24	2	Owner.
267	Zeller, Daniel Jr.,	24	9	Farmer's Son.
266	Zeller, Jacob Jr.,	24	9	Farmer's Son.
706	Zent, William	107, 108	Zurich	Owner.

PART TWO.—List of Persons Entitled to Vote at Municipal Elections ONLY.

No. on ROLL.	NAME.	LOT.	CON. OR STREET.	
752	Bradley, Thomas	K. S. 67	Zurich	Owner.
754	Brenner, Jacob	K. S. 63	Zurich	Owner.
724	Klippert, Henry	V. S. 8	Zurich	Owner.

PART THREE.—List of Persons Entitled to Vote at Elections to the Legislative Assembly ONLY.

No. on ROLL.	NAME.	LOT.	CON. OR STREET.
NONE.			

F

C

N
B

67

31

31

32

35

35

39

41

41

62

63

66

40

66

67

67

40

41

68

31

35

35

36

62

31

31

31

33

68

32

36

37

38

38

39

39

31

64

65

VOTERS' LIST—1878.

Municipality of the Township of Hay.

PART ONE.—List of Persons Entitled to Vote at BOTH Municipal Elections and Elections to the Legislative Assembly.

POLLING SUB-DIVISION NO. 4.

Comprising Lots Three to Fifteen inclusive, on the Eleventh Concession; and Concessions Twelve and Thirteen; and Lots on North Boundary from Twenty-two to Twenty-Five inclusive, and South Boundary from Lots Twenty to Twenty-Five inclusive.

No. on ROLL.	NAME.	LOT.	CON. OR STREET.	
674	Ball, William	1	Dashwood	Owner.
313	Bare, Henry	6	11	Owner.
319	Bechler, John	9	11	Farmer's Son.
320	Bechler, Christian	9	11	Owner.
350	Bean, Isaac	3, North half 3	12, 13	Owner.
351	Bean, Abraham T.	3	12	Farmer's Son.
396	Becker, John W.	9	13	Tenant.
411	Bonnet, Andrew	22	13	Tenant.
412	Bonnet, Christian	22	14	Owner.
627	Bender, Peter	Part North east corner 24	N. B.	Owner.
632	Brenneman, Daniel	24	N. B.	Owner.
667	Broderick, Aaron	4	Dashwood	Owner.
409	Colosky, John	20	13	Owner.
666	Cook, Frederick	4	Dashwood	Owner.
676	Cook, John	Part Mill Reserve and 3	Dashwood	Owner.
678	Cook, Reinhardt	S½ N½ 24, Mill Reserve	S. B.	Owner.
403	Dirstein, Henry V.	S. pt. 14, N. pt. 15	13, 12	Owner.
416	Dietz, Henry A.	26	13	Owner.
681	Doer, Jacob	3	Dashwood	Tenant.
312	Engeland, Adam	North part 5	11	Owner.
	Ellenbaum Samuel. G.	South east part 6	11	Owner.
358	Eckstein, John	7, north half south half 8	12, 13	Owner.
359	Eckstein, Louis	7	12	Farmer's Son.
361	Eckstein, Henry	North half north half 8	13	Tenant.
626	Erwin, William	Part north east corner 24	N. B.	Owner.
315	Faust, Henry O.	7	11	Owner.
316	Faust, Henry F.	7	11	Farmer's Son.
317	Faust, Adam O.	7	11	Farmer's Son.
339	Folland, Henry	20	12	(see sub-div. No. 3.)
687	Fried, Noah	Pt. Fried Block, pt. S½ 24, 28	Dashwood	Owner.
323	Gingrich, Jacob	11	11	Tenant.
369	Gable, Samuel	North part 13	12	Owner.
375	Geiger, John B.	17, North part 11	12, 13	Owner.
382	Geiger, Daniel B.	21, N. pt. 23, centre pt. 11	12, 13	Owner.
383	Geiger, Owen	21	12	Farmer's Son.
391	Grabeil, John	North half south half 3	13	Owner.
398	Gottschalk, Louis	North east corner 11	13	Owner.
313	Geiger, Moses	23	13	Owner.
654	Grill, Christian Sr.	23	S. B.	Owner.
665	Grill, Christian, Jr.	23	S. B.	Tenant.

POLLING SUB-DIVISION NO. 4.—Continued.

No. on ROLL.	NAME.	LOT.	CON. OR STREET.	
310	H artman, John	4, South part 5	11	Owner.
311	Hartman, Joseph	East half 10	8	Farmer's Sons.
392	Heidrich, Frederick	East half east half 5	13	Owner.
619	Hostetler, David	22	N. B.	Owner.
629	Hess, George	Part N. E. corner 24	N. B.	Owner.
633	Hunter, John	25	N. B.	Owner.
634	Hunter, James	25	N. B.	Farmer's Son.
661	Hauch, Philip	20	S. B.	Owner.
671	Holbein, Charles	23, 24	Dashwood	Owner.
677	Hamlin, Thomas W.	2, 20, N $\frac{1}{2}$ S $\frac{1}{2}$ 24	Dashwood, S. B.	Owner.
679	Hoffman, Henry	S $\frac{1}{2}$ N $\frac{1}{2}$ 24, Mill Reserve	S. B.	Owner.
418	J ohnston, William.	28	13	Owner.
325	K aylor, Henry Sr.	12	11	Owner.
326	Kaylor, Henry Jr.	12	11	Farmer's Son.
328	Kaylor, Henry	West half 14, south half 15	11	Tenant.
376	Kaercher, Jacob	18, south part 11	12, 13	Owner.
377	Kaercher, Jeremiah	18	12	Farmer's Son.
378	Kaercher, Aaron	18	12	Farmer's Son.
388	Kropf, Christian	27	12	Owner.
621	Koch, Henry	North corner 24	N. B.	Tenant.
624	L eslie, John	Part N. E. corner 24	N. B.	Owner.
318	Lebergood, Daniel	8	11	Owner.
370	Lehman, William	14	12	Farmer's Son.
371	Lehman, Abram	14	12	Owner.
692	M itchell, John	25, 26, 27, 28	Dashwood	Owner.
373	Mellick, Justice	16	12	Owner.
374	Mellick, John	16	12	Owner.
387	Maldrew, William	26	12	Farmer's Son.
388	Maldrew, John	26	12	Owner.
406	Merner, Gottlieb	17, 18, West half 6	13	Owner.
372	M CKie, William	South part 15	12	Owner.
623	McKay, David	North east corner 24	N. B.	Tenant.
386	N icholson, Michael	25	12	Owner.
415	Nicholson, Robert	25	13	Owner.
414	Nicholson, Godfrey	24	13	Owner.
404	O rtwein, Henry	North West corner 14 and 15	12 and 13	Owner.
407	Oswold, Christian Jr.	South half 19	13	Tenant.
408	Oswold, Christian Sr.	South half 19	13	Owner.
417	Oesch, John	27	13	Owner.
673	Oechsle, Jacob	South half South half 3	13	Owner.
686	Orth, Henry	1 and 2 Part 24	Dashwood	Owner.
322	R agier, Jacob	10, West half 11	11, 8	Owner.
360	Roeth, John	8	12	Owner.
365	Restemayer, Ernst Jr.	11 and 12	12	Farmer's Son.
366	Restemayer, Ernst Sr.	11 and 12	12	Owner.
400	Ruby, David	13	13	Farmer's Son.
401	Ruby, Jacob	13	13	Owner.
658	Raeder, Philip			
659	Reynolds, William	South East corner 20	S. B.	Owner.
324	S chantz, Christian	11 and north half 12	11 and 10	Owner.

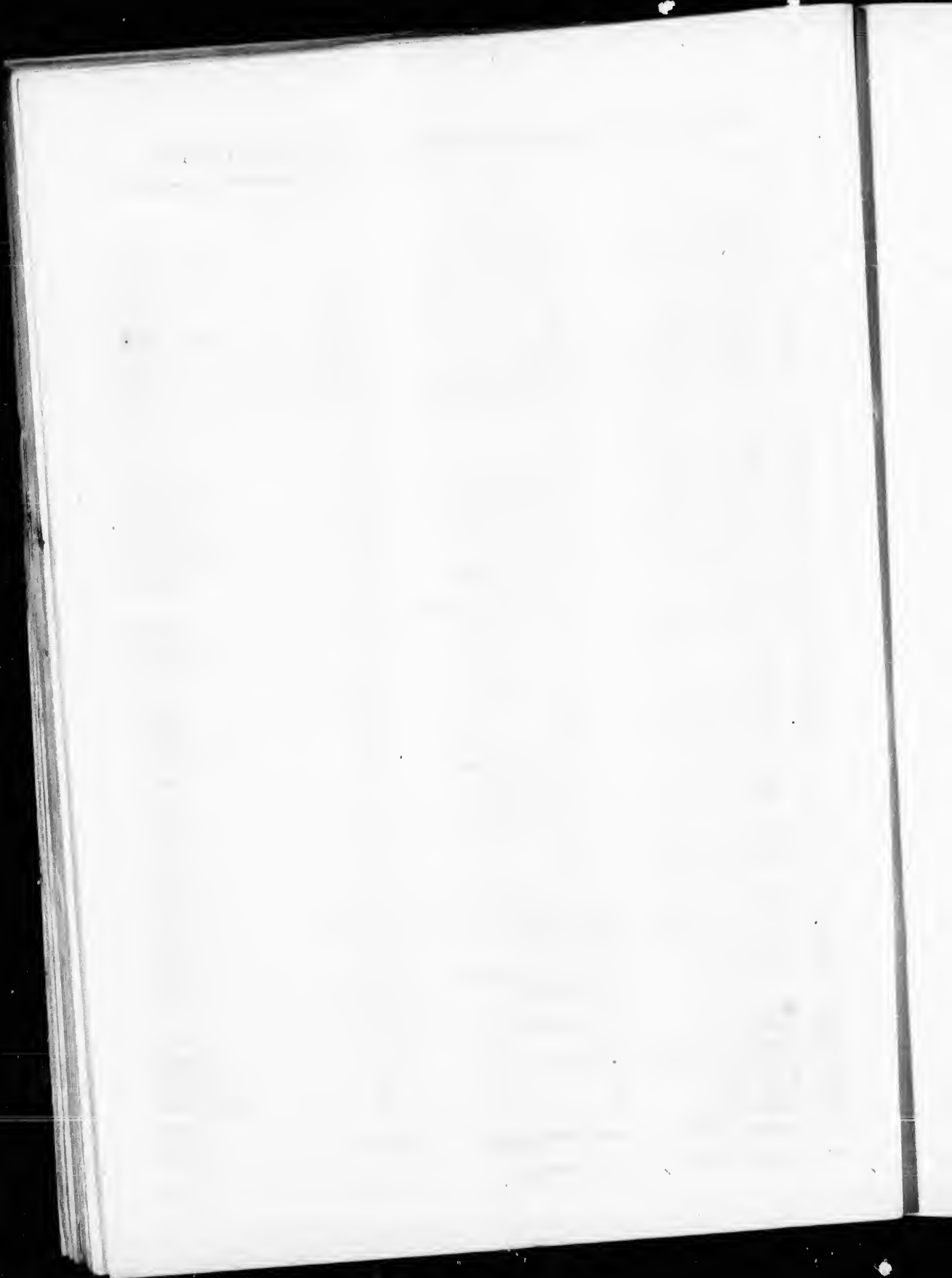

POLLING SUB-DIVISION NO. 4—Continued.

No. on ROLL.	NAME.	LOT.	CON. OR STREET.	
352	Shellig, John	South half 4	12	Owner.
353	Shroder, Frederick	North half 4 and north half 4	12 and 13	Owner.
379	Surarus, Daniel	19 and north half 19	12 and 13	Owner.
380	Surerus, Menno	19	12	Farmer's Son.
381	Surerus, Joseph	19	12	Farmer's Son.
385	Surerus, Benjamin	24	12	Owner.
390	Schwartzentrueber, C.	N. part 28. N. W. corner 28	12 and 11	Tenant.
660	Shupp, Nicholas	S. E. corner 20	S. B.	Owner.
463	Sacks, Daniel	3	11	[See Sub.-Div. No. 5]
620	Styles, James	23	N. B.	Tenant.
630	Smith, Adam	Part N. E. corner 24	N. B.	Owner.
662	Snider, William	21	S. B.	Owner.
663	Snell, William	22	S. B.	Owner.
668	Staubus, Conrad	Part 23	S. B.	Owner.
672	Steaher, Jacob	Part Fried's Block	Dashwood	Owner.
395	Thon, Simon	East half 6	13	Farmer's Son.
394	Thon, August	East half 6	13	Farmer's Son.
393	Thon, Jacob	East half 6	13	Owner.
675	Thaler, Henry	West half of North half 24	S. B.	Tenant.
354	Voelker, Henry	5	12	Owner.
355	Voelker, John	5	12	Tenant.
670	Voelker, William	22	Dashwood	Owner.
397	Walper, John	South half 10	13	Owner.
329	Walper, George	North half 15	11	Tenant.
355	Weber, Jacob, Sr.	6	12	Tenant.
357	Weber, Jacob, Jr.	6	12	Farmer's Son.
362	Walper, Louis, Sr.	9 and 10	12	Owner.
363	Walper, Louis, Jr.	9 and 10	12	Farmer's Son.
364	Walper, Caspar	9 and 10	12	Farmer's Son.
367	Walper, Henry	12 and South part 13	12	Owner.
368	Walper, Christian	12 and South part 13	12	Farmer's Son.
384	Wilson, Charles	22 and South part 23	12	Owner.
402	Wambold, Abram	East part 14	13	Tenant.
205	Wing, William	16	13	Owner.
410	Wing, George K.	21	13	Tenant.
688	Williams, John	4 and 5	Dashwood	Tenant.
327	Zimmerman, Christian	13	11	Owner.
399	Zimmer, John	12	13	Owner.

PART TWO.—List of Persons Entitled to Vote at Municipal Elections ONLY.

No. on ROLL.	NAME.	LOT.	CON. OR STREET.	
625	Agnew, William	Part North-east corner 24	N. B.	Owner.
628	Edighoffer, Adam	Part North-east corner 24	N. B.	Owner.
669	Diller, Joseph	5	Dashwood	Owner.
689	Gingrich, Andrew	32	Dashwood	Tenant.
682	Gossman, Frederick	16 and 17	Dashwood	Owner.

POLLING SUB-DIVISION NO. 4—Continued.

No. on ROLL.	NAME.	LOT.	CON. OR STREET.	
684	H artleib, Jacob	Part 24	S. B.	Owner.
691	K lemstiwier, Abel	6	Dashwood	Owner.
631	Q uigley, Hugh	Part N. E. corner 24	N. B.	Owner.
680	R eam, Philip	South half Park Lot A.	Dashwood	Owner.
622	R ush, William	North-east corner 24	N. B.	Owner.
683	W ideman, Peter	7	Dashwood	Owner.

PART THREE.—List of Persons Entitled to Vote at Elections to the Legislative Assembly **ONLY.**

No. on ROLL.	NAME.	LOT.	CON. OR STREET.
			NONE.

VOTERS' LIST—1878.

Municipality of the Township of Hay.

PART ONE.—List of Persons Entitled to Vote at BOTH Municipal Elections and Elections to the Legislative Assembly.

POLLING SUB-DIVISION NO. 5.

Comprising the Fourteenth, Fifteenth, Sixteenth and Seventeenth, Lake Road East, and Lake Road West Concessions and Boundary Lots from Twenty-Six to Thirty-Six inclusive.

No. on ROLL.	NAME.	LOT.	CON. OR STREET.	
545	A ppleman, Justus	27		
635	Allen, Robert	26	L. R. E.	Tenant.
640	Adair, Robert	East half of North half 29	N. B.	Owner.
768	Alderson, William	South half 14	N. B. L. R. E.	Tenant. Owner.
763	B auer, Charles	West half 10		
420	Berg, Joachim	North half 3	L. R. E. (see sub-division No. 3)	
430	Bender, Michael	10	14	Tenant.
461	Bender, Henry	South half 3	14	Tenant.
479	Beaver, Peter	East part 16	15	Owner.
480	Browning, Thomas	Centre part 17	15	Owner.
481	Brown, Robert	{ East part 17 { North half 17	15 14	Owner.
482	Brown, Thomas J.	South half 18	15	
490	Betschen, John	West half of North half 20	15	Tenant.
517	Bender, John D.	Centre part 11	L. R. E.	Tenant.
560	Bushe, Joseph	North half 3	L. R. W.	Tenant.
561	Badour, Simon	North half 4	L. R. W.	Owner.
568	Bowman, Emanuel	West half of South half 7	L. R. W.	Owner.
570	Broderick, William	South part 8	L. R. W.	Owner.
574	Boller Henry	{ 13 and 14 { South-East part 13	L. R. W. L. R. E.	Owner.
581	Bailey, Richard B.	24	L. R. W.	Owner.
642	Burke, Maxime	North half 30	N. B.	Tenant
423	C ountz, Jacob	5	14	Tenant.
509	Corovoe, Oliver	S. prt. W. $\frac{1}{2}$ 6, N. $\frac{1}{2}$ S. $\frac{1}{2}$ 6	L. R. E.	Owner.
522	Corove, Ralph	{ South half 11 { North half 11	L. R. E. L. R. W.	Tenant.
559	Contine, Archley	South half 2	L. R. W.	Owner.
563	Contine, Peter	North half 5	L. R. W.	Owner.
416	D ietz, Henry A.	East half of East half 25	14	(see subdivision No. 4)
506	Desjardine, Julius	North part 4	L. R. E.	Owner.
508	Dinomy, Alexander	S. $\frac{1}{2}$ of S. $\frac{1}{2}$ 5, N. $\frac{1}{2}$ of N. $\frac{1}{2}$ 6	L. R. E.	Owner.
510	Douson, Joseph	North half 7	L. R. E.	Owner.
512	Ducharme, Martine	North half of North half 8	L. R. E.	Owner.
513	Dinomy, Louis	South $\frac{1}{2}$ 8, North $\frac{1}{2}$ North $\frac{1}{2}$ 9	L. R. E.	Owner.
514	Dinomy, Joseph	North part 6	L. R. W.	Owner.
553	Ducharme, Eli	North half 1, South half 9	L. R. W.	Farmer's Son.
562	Dinomy, George	South part 4	L. R. W.	Owner.
564	Dinomy, Norbed	{ North half 5, North half 10 { South half 3, South half 6	L. R. E. L. R. W.	Owner.
565	Dinomy, Redgus	South half 6, South half 3	L. R. W.	Farmer's Son.
569	Ducharme, James	7 and 8	L. R. W.	Owner.

[The text on this page is extremely faint and illegible. It appears to be a list or a series of entries, possibly organized in columns.]

[The text on the right edge of the page is also extremely faint and illegible, appearing as a vertical column of characters.]

POLLING SUB-DIVISION NO. 5—Continued.

No. on ROLL.	NAME.	LOT.	CON. OR STREET.	
572	Ducharme, David	{ Centre part 9	L. R. W.	Owner.
		{ East part of South half 8	L. R. E.	
573	Ducharme, John	South part 10	L. R. W.	Owner.
636	Dinsmore, John	East half 27	N. B.	Tenant.
641	Durand, Peter	West part of North half 29	N. B.	Owner.
694	Decker, Lorantz	West part 26, East part 27	S. B.	Tenant.
437	Eichler, Christian	North half 14	14	Owner.
450	Eichler, Henry	West part 21 and 22	14	Owner.
462	Einwachter, Henry	North $\frac{1}{2}$ South $\frac{1}{2}$ 4, North $\frac{1}{2}$ 4	15	Owner.
474	Eidighoffer, George	North part 12	15	Owner.
441	Fuss, Henry	East part 16	14	Owner.
487	Flachsbaradt, August	North half 19	15	Tenant.
429	Geiger, George	9	14	Owner.
436	Gasho John	North half 13, South half 14	14	Owner.
442	Gasho, Andrew	16	14	Owner.
444	Geiger, David B.	North half 18	14	Owner.
518	Gravell, Peter	North-East part North $\frac{1}{2}$ 11	L. R. E.	Tenant.
519	Gravell, Charles	East part of North half 11	L. R. E.	Tenant.
540	Grove, Andrew	22	L. R. E.	Owner.
557	Genereau, Haycinthe	North-East corner North $\frac{1}{2}$ 2	L. R. W.	Owner.
677	Hamlin, Thomas W.	West part 35	S. B.	(see sub-division No. 4
445	Hardy, Solomon	North half 19	14	Tenant.
431	Haug, John	West part 11	14	Tenant.
443	Hohner, Jacob	West half of East half 17	14	Tenant.
448	Howald, Bartholomew	East half of East half 21	14	Owner.
467	Hanover, Elia	8 and North $\frac{1}{2}$ of North $\frac{1}{2}$ 7	15	Owner.
486	Hohner, Matheus	South half 19	15	Tenant.
488	Hamacher, John E.	East part 20	15	Tenant.
489	Hamacher, Cyrus	Centre part 20	15	Tenant.
491	Hildebrand, John	East half of West half 21	15	Tenant.
492	Hartman, Simon	East $\frac{1}{2}$ 21, South $\frac{1}{2}$ South $\frac{1}{2}$ 22	15	Owner.
495	Hieronymus, Adam	North half of South half 23	15	Tenant.
496	Howald, John	North half of North half 24	15	Owner.
498	Hess, Andrew	South half 26	15	Owner.
524	Heyrock, Henry, Sr.,	{ 12, North half 13	L. R. E.	Owner.
		{ South half 11	L. R. W.	
525	Heyrock, John	12, North half 13	L. R. E.	Farmer's Son.
526	Heyrock, Henry, Jr.	12, North half 13	L. R. E.	Farmer's Son.
530	Heimecher, Frederick	South-west corner 15	L. R. E.	Owner.
538	Hendrick, Samuel	23	L. R. E.	Owner.
539	Hendrick, Edward	23	L. R. E.	Farmer's Son.
541	Hartman, John	24	L. R. E.	Owner.
542	Hartman, Henry	24	L. R. E.	Farmer's Son.
639	Howard, John	East half 29	N. B.	Owner.
638	Johnston, William	28	N. B.	Tenant.
637	Johnston, Thomas	West half 27	N. B.	Owner.
511	Johnston, Alexander	South half 7	L. R. E.	Owner.
532	Jacobe, Solomon	{ North half 19	L. R. E.	Owner.
		{ 19	L. R. W.	
533	Jennison, Robert	19	L. R. E.	Owner.
534	Jennison	19	L. R. E.	Farmer's Son.
455	Kalbfleisch, John C.	West half 25	14	Owner.
454	Kalbfleisch, Henry	North half 23, South part 24	15	Owner.

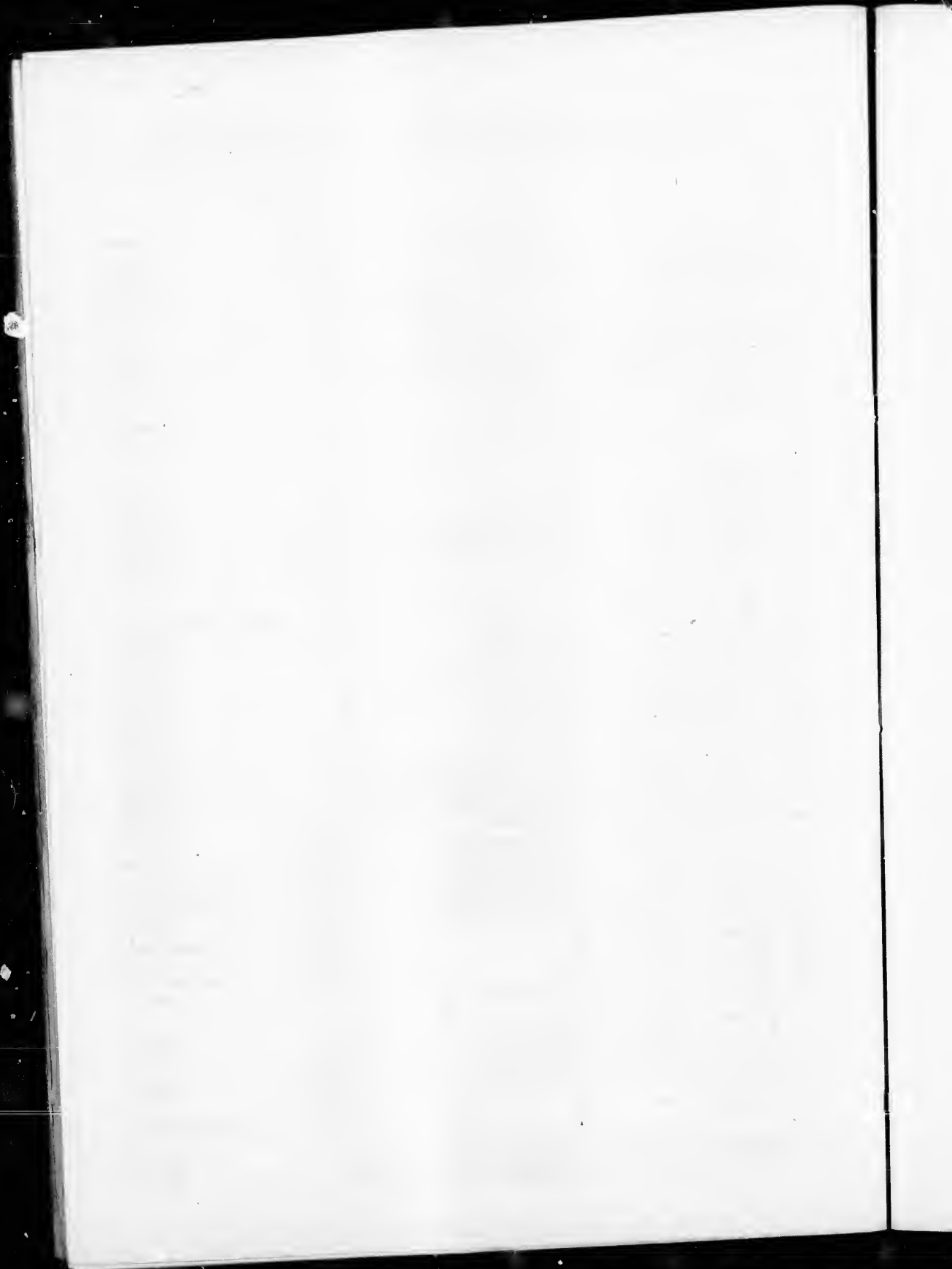

POLLING SUB-DIVISION No. 5—Continued.

No. on ROLL.	NAME.	LOT.	CON. OR STREET.	
425	Kleinfeld, John	North half 6	14	Tenant.
473	Krieger, John	East part 11	15	Owner.
476	Kercher, Michael	15	15	Owner.
493	Kirsch, John	North half of South half 22	15	Tenant.
540	Knorr, Daniel	22	L. R. E.	Tenant.
697	Kellerman, George	East half 28	S. B.	Owner.
700	Kell, Charles	East half of West half 30	S. B.	Owner.
428	Linge, Justice	North half 8	14	Owner.
432	Lentz, Joseph	South half 12	14	Owner.
478	Linfield, Jacob	{ West part 17	15	Owner.
		{ East part 14	L. R. E.	
507	Laporte, Joseph, Jr.,	{ North half of East half 5	L. R. E.	Owner.
		{ South half 5	L. R. W.	
571	Laporte, Joseph, Jr.,	North part 9	L. R. W.	Owner.
424	Miller, Christopher	West half of South half 6	14	Tenant.
427	Miller, Conrad	North $\frac{1}{2}$ North $\frac{1}{2}$ 7, South $\frac{1}{2}$ 8	14	Owner.
447	Moore, Robert	East half 20	14	Tenant.
464	Miller, Christian	6	15	Tenant.
468	Miller, Robert	South half of South half 9	15	Tenant.
485	Miller, Adam	South half 20	15	Owner.
554	Mosseau, Alexander	North half of South half 1	L. R. W.	Owner.
		{ North half 7	L. R. W.	
566	Mosse, Peter	{ South half 9	L. R. E.	
537	Mosse, Nelson	North half 7	L. R. W.	Farmer's Son.
578	Nichol, John	20	L. R. W.	Owner.
577	O'Brien, Roswell	{ 18	L. R. W.	Owner.
		{ 18	L. R. E.	
458	Oesch, Jacob	North half 27, South half 19	14	Tenant.
417	Oesch, John	South half 27	15	(see sub-division No. 4)
497	Oesch, Joel	North half 25	15	Tenant.
500	Oesch, Joseph	North half 27	15	Owner.
557	Papineau, Joseph	North half of South half 2	L. R. W.	Owner.
456	Papineau, John	North part of North half 2	L. R. W.	Owner.
433	Phile, Henry, Sr.,	{ North half 12, East part 11	14	Owner.
		{ North half of South half 12	15	
478	Phile, George H.	South part 12	15	Tenant.
502	Pfaff, Henry	5	16	Owner.
503	Pollock, James	{ 3	L. R. E.	Owner.
		{ South half 30	N. B.	
504	Pollock, William	3	L. R. E.	Farmer's Son.
505	Pollock, Samuel H.	3	L. R. E.	Farmer's Son.
549	Pistor, Peter	30	L. R. E.	Owner.
583	Pollock, John	29, 30 and 31	L. R. W.	Owner.
421	Quandt, Herman	South half 4	14	Owner.
422	Restemayer, Louis	North half 4	14	Tenant.
434	Ruby, David	South half 13	14	Owner.
435	Ruby, Daniel	South half 13	14	Farmer's Son.
456	Ramseyer, Joseph	26, South half 27	14	Owner.
457	Ramseyer, John	26, South half 27	14	Farmer's Son.
		{ Part 15	L. R. E.	
529	Regan, Francis	{ 15	L. R. W.	Owner.

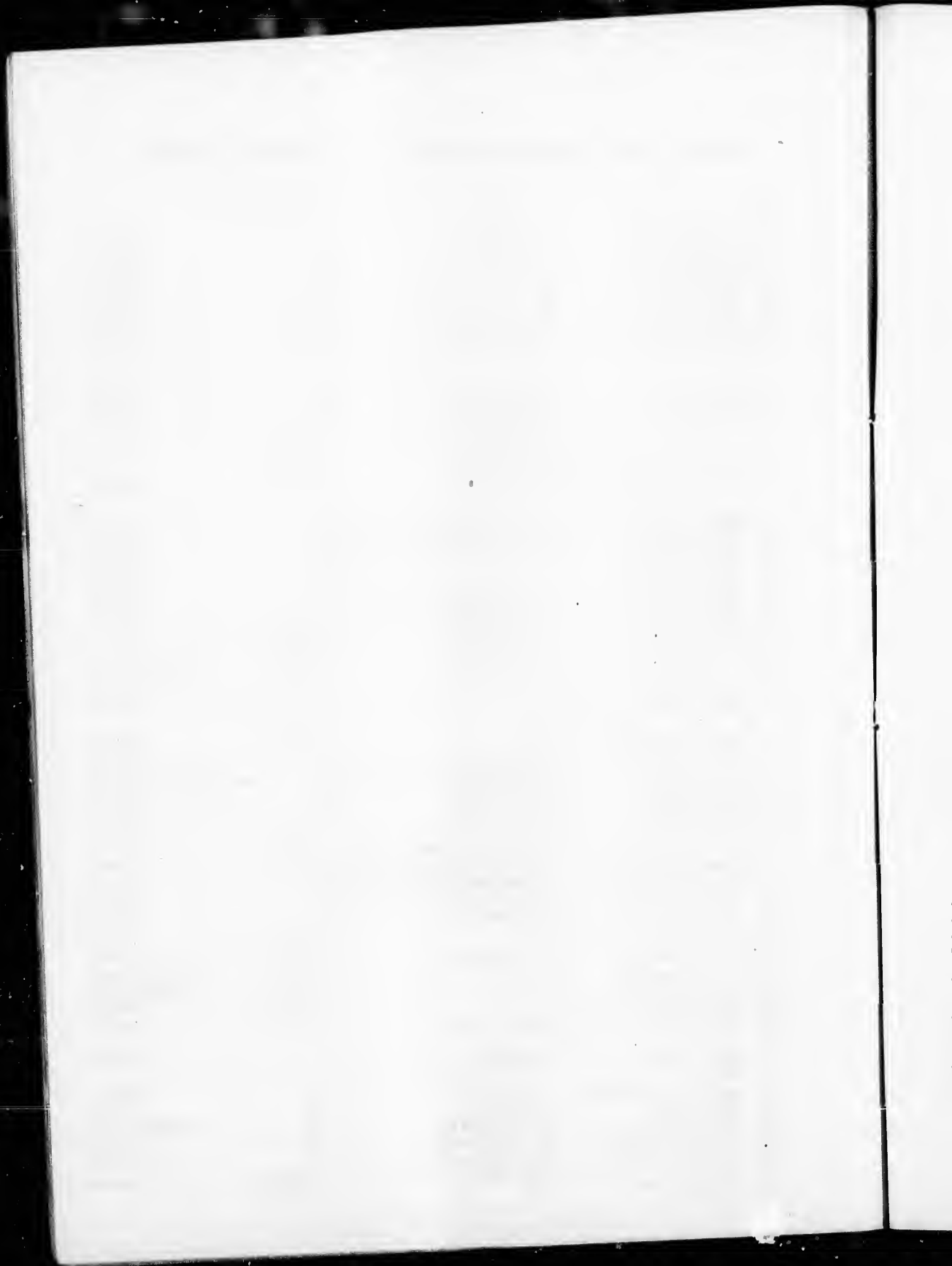

POLLING SUB-DIVISION NO. 5.—Continued.

No. on ROLL.	NAME.	LOT.	CON. OR STREET.	
695	S chroeder, August	West half 28	S. B.	Tenant.
438	Schluchter, Jacob, Sr.,	15	14	Owner.
439	Schluchter, Jacob, Jr.,	15	14	Farmer's Son.
440	Schluchter, Simpson	15	14	Farmer's Son.
451	Schilby, Henry	South half 23	14	Owner.
453	Steinbach, Henry	24	14	Owner.
459	Schnell, John, Jr.,	28	14	Owner.
460	Schnell, John, Sr.,	28	14	Owner.
463	Sachs, Daniel	5	15	Owner.
465	Schoemaker, John	South part 7	15	Owner.
469	Schibly, Christian	South half of North half 9	15	Tenant.
470	Schilby, Jacob	South half of North half 9	15	Farmer's Son.
701	Schroeder, Jacob	South $\frac{1}{2}$ 31, West $\frac{1}{2}$ West $\frac{1}{2}$ 30	S. B.	Owner.
475	Schatz, Jacob	13	15	Owner.
477	Schoch, Christian	West part 16	15	Owner.
494	Shirrat, Benjamin	South half of North half 22	15	Tenant.
499	Smith, Andrew	{ North half 26	15	
		{ West half of East half 25	14	Owner.
501	Stelk, John H.	28	15	Owner.
521	Spencer, David	{ S. $\frac{1}{2}$ 11, S. W. corner N. $\frac{1}{2}$ 11	L. R. E.	Owner.
		{ North half 11	L. R. W.	
584	Stanlake, Richard	32	L. R. W.	Owner.
531	Surrerus, David	Northeast part 15, North $\frac{1}{2}$ 16	L. R. E.	Owner.
535	Sellars, Alexander	21	L. R. E.	Owner.
536	Sellars, Thomas	21	L. R. E.	Farmer's Son.
537	Sellars, Daniel	21	L. R. E.	Farmer's Son.
544	Schada, John	26	L. R. E.	Owner.
552	Stoll, Charles	Northwest part North half 11	L. R. E.	Owner.
582	Sibbald, Adam	25 and 26	L. R. W.	Owner.
446	T hiel, George	West half 20	14	Tenant.
483	Trimner, Wegant	18	15	Owner.
484	Trimner, John	18	15	Farmer's Son.
528	Treffry, Samuel	North half 14	L. R. E.	Owner.
546	Turnbull, George	{ Part 28	L. R. E.	
		{ 30	L. R. W.	Owner.
547	Turnbull, Thomas	{ 27 and 28	L. R. W.	
		{ 29, North East corner 28	L. R. E.	Owner.
548	Turnbull, Robert	{ 27 and 28	L. R. W.	
		{ 29, North East corner 28	L. R. E.	Owner.
550	Turnbull, William	31	L. R. E.	Owner.
551	Taylor, John J.	32	L. R. E.	Owner.
579	Taylor, James	21 and 22	L. R. W.	Owner.
580	Taylor, Robert	21 and 22	L. R. W.	Owner.
696	Teahman, William	East part 29	S. B.	Owner.
702	Thomson, Smithson	West half 34	S. B.	Tenant.
703	Thomson, Matthew	West half 34	S. B.	Tenant.
419	W alper, August	South half 3	14	Tenant.
426	Wagner, Justice	South part 7	14	Owner.
452	Weber, Caspar	North half 23	14	Owner.
471	Weber, Conrad	N. $\frac{1}{2}$ N. $\frac{1}{2}$ 9 & 10, W. pt. 11	15	Owner.
515	Wilson, Andrew	Centre part 9	L. R. E.	Owner.
516	Wooley, Peter	West half 10	L. R. E.	Tenant.
520	Wismar, Levi	East part North half 11	L. R. E.	Owner.
543	Wood, Henry D.	25	L. R. E.	Owner.
555	Willet, Michael	South half North half 1	L. R. W.	Owner.
575	Wilson, William	{ 16 and 17	{ L. R. W.	
		{ 17	{ L. R. E.	Owner.

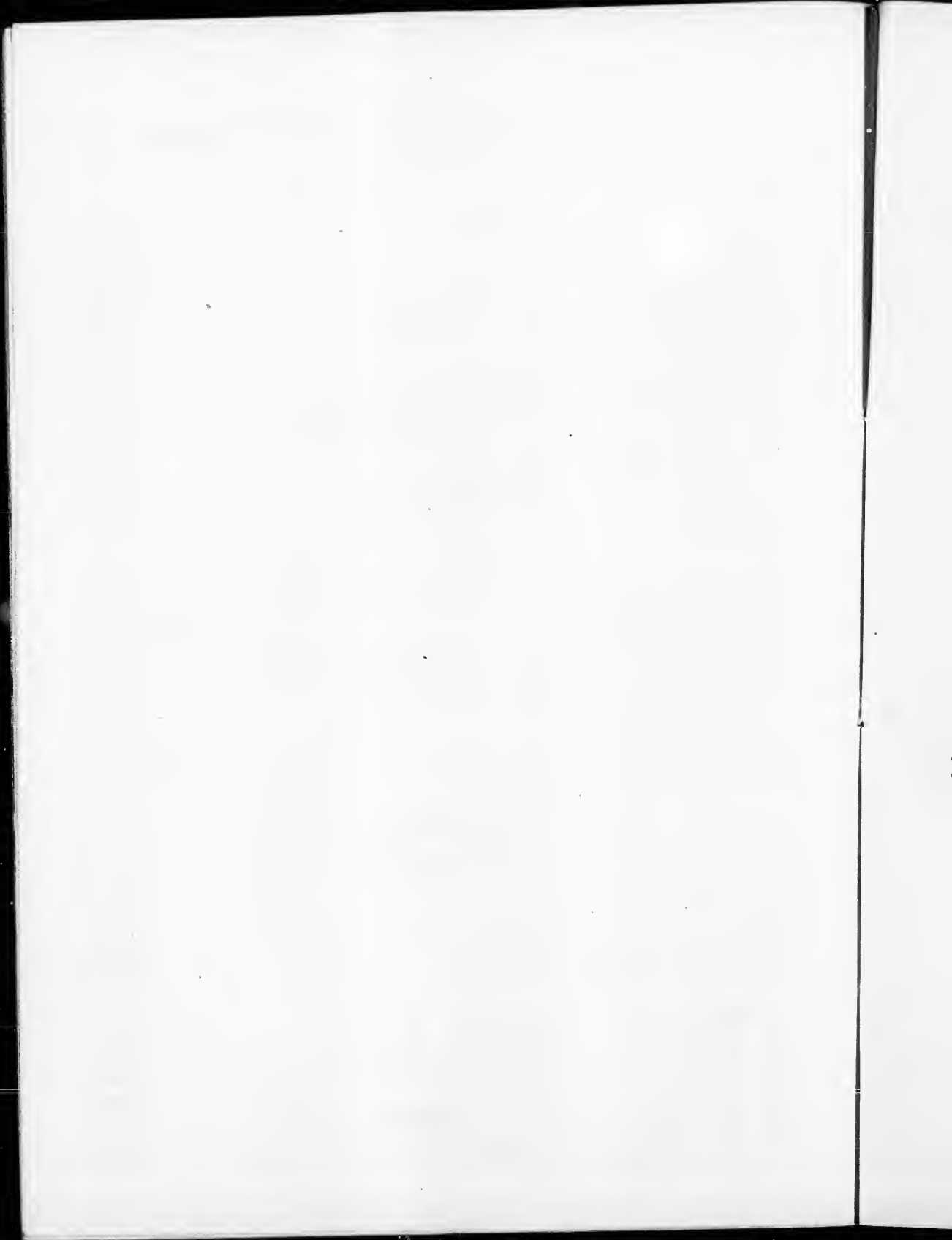

POLLING SUB-DIVISION NO. 5—Continued.

No. on ROLL.	NAME.	LOT.	CON. OR STREET.	
576	Wilson, William H.	16 and 17	L. R. W.	Farmer's Son.
693	Willert, Christopher	East part 26	S. B.	Tenant.
698	Willett, John	West part 29	S. B.	Owner.
699	Willett, Joseph	East half 30	S. B.	Owner.

PART TWO.—List of Persons Entitled to Vote at Municipal Elections ONLY.

No. on ROLL.	NAME.	LOT.	CON. OR STREET.	
NONE.				

PART THREE.—List of Persons Entitled to Vote at Elections to the Legislative Assembly ONLY.

No. on ROLL.	NAME.	LOT.	CON. OR STREET.	
NONE.				

I, SAMUEL FOSTER, Clerk of the Municipality of Hay, in the County of Huron, do hereby certify that parts One and Three, of the within list, constitute a correct list for the year 1878 of all persons appearing by the last revised Assessment Roll of the said Municipality, to be entitled to vote at elections for members of the Legislative Assembly, and that parts One and Two constitute a correct list for said year of all persons appearing by the said Roll to be entitled to vote at Municipal Elections in said Municipality.

And I hereby call upon all electors to examine the said list, and if any omissions or other errors are perceived therein to take immediate proceedings to have the said errors corrected according to law.

Dated this 13th day of July, 1878.

SAMUEL FOSTER,

TOWNSHIP CLERK, Zurich P. O.

