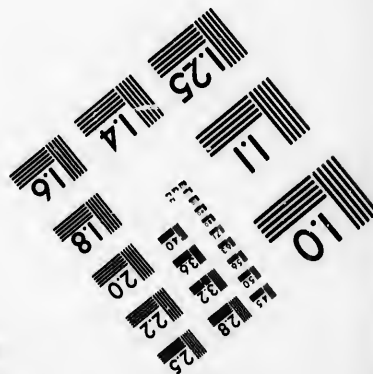
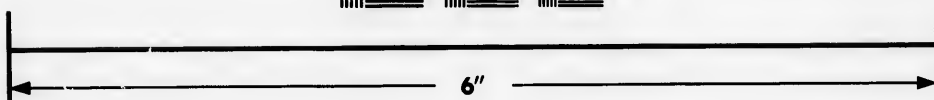
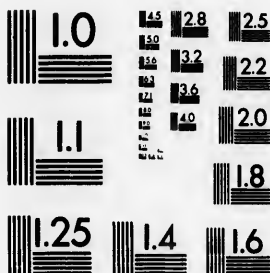

**IMAGE EVALUATION
TEST TARGET (MT-3)**



**Photographic
Sciences
Corporation**

23 WEST MAIN STREET
WEBSTER, N.Y. 14580
(716) 872-4503

Can

**CIHM/ICMH
Microfiche
Series.**

**CIHM/ICMH
Collection de
microfiches.**



Canadian Institute for Historical Microreproductions / Institut canadien de microreproductions historiques

© 1987

Technical and Bibliographic Notes/Notes techniques et bibliographiques

The Institute has attempted to obtain the best original copy available for filming. Features of this copy which may be bibliographically unique, which may alter any of the images in the reproduction, or which may significantly change the usual method of filming, are checked below.

L'Institut a microfilmé le meilleur exemplaire qu'il lui a été possible de se procurer. Les détails de cet exemplaire qui sont peut-être uniques du point de vue bibliographique, qui peuvent modifier une image reproduite, ou qui peuvent exiger une modification dans la méthode normale de filmage sont indiqués ci-dessous.

- | | |
|--|--|
| <input type="checkbox"/> Coloured covers/
Couverture de couleur | <input type="checkbox"/> Coloured pages/
Pages de couleur |
| <input type="checkbox"/> Covers damaged/
Couverture endommagée | <input type="checkbox"/> Pages damaged/
Pages endommagées |
| <input type="checkbox"/> Covers restored and/or laminated/
Couverture restaurée et/ou pelliculée | <input type="checkbox"/> Pages restored and/or laminated/
Pages restaurées et/ou pelliculées |
| <input type="checkbox"/> Cover title missing/
Le titre de couverture manque | <input checked="" type="checkbox"/> Pages discoloured, stained or foxed/
Pages décolorées, tachetées ou piquées |
| <input type="checkbox"/> Coloured maps/
Cartes géographiques en couleur | <input type="checkbox"/> Pages detached/
Pages détachées |
| <input type="checkbox"/> Coloured ink (i.e. other than blue or black)/
Encre de couleur (i.e. autre que bleue ou noire) | <input checked="" type="checkbox"/> Showthrough/
Transparence |
| <input type="checkbox"/> Coloured plates and/or illustrations/
Planches et/ou illustrations en couleur | <input type="checkbox"/> Quality of print varies/
Qualité inégale de l'impression |
| <input type="checkbox"/> Bound with other material/
Relié avec d'autres documents | <input type="checkbox"/> Includes supplementary material/
Comprend du matériel supplémentaire |
| <input type="checkbox"/> Tight binding may cause shadows or distortion
along interior margin/
La reliure serrée peut causer de l'ombre ou de la
distorsion le long de la marge intérieure | <input type="checkbox"/> Only edition available/
Seule édition disponible |
| <input type="checkbox"/> Blank leaves added during restoration may
appear within the text. Whenever possible, these
have been omitted from filming/
Il se peut que certaines pages blanches ajoutées
lors d'une restauration apparaissent dans le texte,
mais, lorsque cela était possible, ces pages n'ont
pas été filmées. | <input type="checkbox"/> Pages wholly or partially obscured by errata
slips, tissues, etc., have been refilmed to
ensure the best possible image/
Les pages totalement ou partiellement
obscurcies par un feuillet d'errata, une pelure,
etc., ont été filmées à nouveau de façon à
obtenir la meilleure image possible. |
| <input type="checkbox"/> Additional comments:/
Commentaires supplémentaires: | |

This item is filmed at the reduction ratio checked below/
Ce document est filmé au taux de réduction indiqué ci-dessous.

10X	14X	18X	22X	26X	30X
<input type="checkbox"/>	<input type="checkbox"/>	<input type="checkbox"/>	<input checked="" type="checkbox"/>	<input type="checkbox"/>	<input type="checkbox"/>
12X	16X	20X	24X	28X	32X

The copy filmed here has been reproduced thanks to the generosity of:

D. B. Weldon Library
University of Western Ontario
(Regional History Room)

The images appearing here are the best quality possible considering the condition and legibility of the original copy and in keeping with the filming contract specifications.

Original copies in printed paper covers are filmed beginning with the front cover and ending on the last page with a printed or illustrated impression, or the back cover when appropriate. All other original copies are filmed beginning on the first page with a printed or illustrated impression, and ending on the last page with a printed or illustrated impression.

The last recorded frame on each microfiche shall contain the symbol \rightarrow (meaning "CONTINUED"), or the symbol ∇ (meaning "END"), whichever applies.

Maps, plates, charts, etc., may be filmed at different reduction ratios. Those too large to be entirely included in one exposure are filmed beginning in the upper left hand corner, left to right and top to bottom, as many frames as required. The following diagrams illustrate the method:

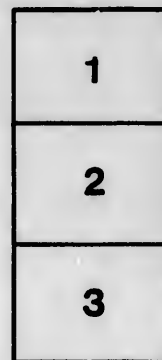

L'exemplaire filmé fut reproduit grâce à la générosité de:

D. B. Weldon Library
University of Western Ontario
(Regional History Room)

Les images suivantes ont été reproduites avec le plus grand soin, compte tenu de la condition et de la netteté de l'exemplaire filmé, et en conformité avec les conditions du contrat de filmage.

Les exemplaires originaux dont la couverture en papier est imprimée sont filmés en commençant par le premier plat et en terminant soit par la dernière page qui comporte une empreinte d'impression ou d'illustration, soit par le second plat, selon le cas. Tous les autres exemplaires originaux sont filmés en commençant par la première page qui comporte une empreinte d'impression ou d'illustration et en terminant par la dernière page qui comporte une telle empreinte.

Un des symboles suivants apparaîtra sur la dernière image de chaque microfiche, selon le cas: le symbole \rightarrow signifie "A SUIVRE", le symbole ∇ signifie "FIN".

Les cartes, planches, tableaux, etc., peuvent être filmés à des taux de réduction différents. Lorsque le document est trop grand pour être reproduit en un seul cliché, il est filmé à partir de l'angle supérieur gauche, de gauche à droite, et de haut en bas, en prenant le nombre d'images nécessaire. Les diagrammes suivants illustrent la méthode.

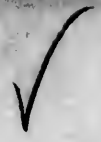

VOTERS' LIST

—OF THE—

Township *OF* East Williams

YEAR 1885.

POST OFFICES

- | | | |
|-----------------|----------------|----------------------------|
| 1--FALKIRK. | 9--BORNISH. | 17--WHITBY. |
| 2--AILSA CRAIG. | 10--DUNCRIEFF. | 18--WINGHAM. |
| 3--PARKHILL. | 11--SABLE. | 19--DENFIELD. |
| 4--BOWOOD. | 12--KOMOKA. | 20--ST. LOUIS, MICH., U.S. |
| 5--NAIRN. | 13--FOREST. | 21--ST. THOMAS. |
| 6--FERNHILL. | 14--LONDON. | 22--COLDSTREAM. |
| 7--SPRINGBANK. | 15--PORT HOPE. | 23--CAMLACHIE. |
| 8--STRATHROY. | 16--TORONTO. | 24--WINNIPEG. |

THE Sheriff shall, immediately, upon receipt of his copies, cause one of them to be posted up in a conspicuous place in the Court House. The Clerk of the Peace, upon receipt of his copies, shall cause one of them to be posted in a conspicuous place in his office. Every Public or Separate School Head Master, or Mistress, shall, in like manner, post up one of his, or her, copies on the door of the School House; and every Postmaster shall post up one of his copies in his Post Office. 39 Vic. Chap. 11, Sec. 2.

GAZETTE STEAM PRINTING HOUSE, PARKHILL.

*Received at Sheriff's Office London
August 19th 1885
Wm Glass
Sheriff C. Miller
per J. J. J.*

•
C
10;
the

PAI

Nun
Ass

J 5
J40

5
52

52

12
J42
J44
44

J 1
J 6

J18
J18
13
J18
J14
14
J15
J15
44

49
51
53
J 2
J 5
16
J33
J33
43
43

POLLING SUB-DIVISION NO. I.

Comprising the whole of the 1st, 2nd, 3rd, 4th, 5th and 6th cons. east of lot No. 10; the whole of the 17th, 18th, 19th and 20th concessions east of lot No. 15, and the villages of Carlisle and Nairn.

PART 1.—Persons entitled to vote at both Municipal elections and elections to the Legislative Assembly.

Number on Assessment Roll.	NAME.	Concession or Street.	Lot.	Owner, Tenant, Occupant or Farmer's Son.	P. O. Add's
J 59	Brown, Robert	3	pt 14	Owner	4
J401	Bell, William	19	pt 25	Owner	2
56	Campbell, Duncan	2	12	Owner	6
525	Calhoun, Gilbert	Carlisle	N. Waterloo 10	Owner	1
			2 pt 29		
526	Calhoun, Gilbert C.	Carlisle	N. Waterloo 10	Tenant	1
			2 pt 29		
126	Clark, John	5	11	Owner	5
J427	Campbell, Wm	20	16	Owner	2
J443	Cameron, Daniel S	20	27	Owner	2
442	Carson, John	20	29, 30	Tenant	2
J 17	Daniel, Elias	1	12	Owner	6
J 68	Dewar, Neil	2	21, pt 22	Owner	4
J181	Fraser, Angus, jr	5	e 1/2 13	Tenant	5
J183	Fraser, Colin	5	w 1/2 14	Tenant	5
181	Fraser, Angus	5	w 1/2 14	Owner	5
J188	Fraser, David	5	pt 16	Owner	5
J140	Fraser, Dugald	4	17	Owner	5
141	Fraser, Hugh	5	Gore 18	Owner	5
J158	Fortune, George	6	15	Owner	5
J159	Fraser, Alex R	6	B.F. 15, 16	Owner	5
443	Fisher, John	20	29, 30	Owner	1
498	Garden, Arthur	Carlisle S King st	3	Owner	1
519	Gibson, Thomas	Carlisle S Waterloo	2, 3	Owner	1
533	Graham, Duncan	Nairn N Queen	5, 6	Owner	5
J 22	Gillies, Duncan	1	16	Owner	4
J 55	Gillies, Donald A	2	13	Owner	4
180	Gilchrist, Hugh	6	B.F. 15, 16	Tenant	2
J334	Gordon, Peter	17	24	Owner	5
J335	Gillies, Neil	17	25	Owner	5
432	Godkin, Benjamin	20	18	Owner	
433	Godkin, John	20	18	Owner	

Number on Assessment Roll.	NAME.	Concession or Street.	Lot.	Owner, Tenant, Occupant or Farmer's Son.	P. O. Adm's.
504	Haskett, Joseph	Carlisle S Waterloo	10, 11, 12	Owner	1
515	Humble, Geo W	Carlisle N King	6, 7, 8, 9	Owner	1
J 31	Harrison, Fred'k	1	24, 26	Tenant	1
35	Harrison, John	1	25	Owner	1
36	Harrison, Brammer	1	25	Farmer's son	1
J 39	Hughes, Daniel	1	27	Owner	1
J357	Henderson, Wm	18	16	Owner	2
369	Henderson, John	19	16	Owner	2
J 24	Johnston, Stephen	1	18	Owner	4
110	Jones, John	4	12, 13	Owner	1
497	Kelly, John	Carlisle S King st	1, 2	Owner	1
62	Keown, Thomas	2	20	Owner	2
448	Leitch, John, jr	20	35	Tenant	1
449	Leitch, John	20	35	Owner	1
523	McDonald, Donald	Carlisle N Waterloo	4, 5, 6	Owner	1
524	Morton, Robert	Carlisle N Waterloo	7, 8, 9	Owner	1
527	McNeil, Hector	Carlisle N Waterloo	11, 12, 13	Owner	2
532	McIntyre, Donald	Nairn N Queen	2, 3	Tenant	5
543	McDonald, James	Nairn N Aima	5, 6	Owner	5
20	McFarlane, Duncan	1	15	Owner	4
21	McFarlane, John	1	15	Farmer's son	4
23	McLachlan, Hugh	1	17	Owner	4
26	Marshall, John	1	20	Owner	13
27	McDougall, Allan	1	pt 21	Owner	10
28	Marshall, Arthur	1	pt 21	Tenant	1
J 29	Marshall, Arthur S	1	pt 21	Owner	2
61	McLean, James	2	19	Owner	23
83	McCallum, Hugh	3	11	Owner	5
J 37	McFarlane, Duncan	3	s 1/2 14	Owner	4
J 88	McIntyre, Duncan	3	15	Owner	4
89	McFarlane, John	3	16	Owner	4
J 90	McIntyre, Dugald C	3	17, 18	Owner	4
J109	McTaggart, Neil	4	11	Owner	5
129	McIntosh, Alexander	5	B.F. 12, 13	Owner	5
135	McDonald, Donald	5	e 1/2 14	Owner	5
J136	McKenzie, Donald C	5	15	Owner	5
J328	McCallum, Arch'd	17	13	Owner	5
J331	McIntosh, Donald	17	pt 23	Tenant	5
J358	Menzies, John E	18	17	Owner	2
J360	McArthur, Duncan	18	19	Owner	2
J361	McEwen, Daniel A	18	20, 21	Tenant	2
362	McEwen, Duncan	18	20, 21	Owner	2
J364	McNaughton, John	18	24	Owner	2
J365	McNaughton, Donald	18	25	Owner	2
J369	McKellar, Peter	18	28, pt 27	Tenant	2
370	McKellar, Arch'd	18	28, pt 27	Owner	2

P. O.
Addrs

Number on Assessment Roll.	NAME.	Concession or Street.	Lot.	Owner, Tenant, Occupant or Farmer's Son.	P. O. Addrs.
3390	Menzies, Wm	19	pt 17	Owner	2
3393	McEwen, John S	19	19, 20, 21, 22	Owner	2
3394	McEwen, Dugald P	19	19, 20, 21, 22	Owner	2
3395	McNaughton, John	19	pts 21, 22	Tenant	2
397	McNaughton, Donald	19	pts 21, 22	Farmer's son	2
398	McNaughton, James	19	pts 21, 22	Farmer's son	2
3400	McArthur, James	19	23, 24	Owner	2
402	McIntyre, Malcolm	19	pt 25	Owner	2
3403	McKellar, Donald	19	s 1/2 26	Owner	2
3404	McIntyre, Neil	19	27	Tenant	2
3405	McIntyre, Duncan	19	28	Tenant	2
3406	McIntyre, John	19	28	Tenant	2
407	McIntyre, Peter	19	27, 28	Owner	2
3408	McIntosh, John	19	29	Owner	2
428	McIntyre, Neil	20	17	Owner	2
429	McIntyre, Donald	20	17	Farmer's son	2
430	McIntyre, Neil	20	17	Farmer's son	2
3436	McNaughton, John	20	20	Owner	2
3437	McNaughton, Duncan	20	21	Owner	2
438	McNaughton, Don'd D	20	n 1/2 22	Owner	2
3447	McFarlane, James	20	34	Owner	1
96	O'Neil, Albert	3	24, 25	Owner	1
441	Ovens, Thomas	20	28	Owner	2
530	Parker, Thomas	Nairn S King st	1, 2	Tenant	5
537	Pottel, Oliver	Nairn S Queen	3, 4	Owner	5
65	Priestly, James C	2	27, pt 28	Tenant	1
333	Parsons, John	17	pt 23	Owner	5
3411	Phillips, Griffith	19	32	Owner	2
514	Ross, James	Carlisle N King	3	Owner	1
516	Rosenberger, Abram	Carlisle N King	10, 11, 12	Owner	1
25	Rosser, Philip	1	19	Owner	19
86	Rose, Alexander	3	pt 12	Owner	4
87	Rose, David	3	pt 12	Owner	4
128	Robinson, Robert J	5	B. F. 12, 13	Tenant	2
3155	Ross, Andrew	6	11	Owner	5
3156	Ross, Wm F	6	13	Owner	5
329	Ross, John	17	17	Owner	5
3431	Robinson, David	20	18	Tenant	2
499	Stephenson, George	Carlisle S King st	8	Tenant	1
508	Stewart, Alex	Carlisle S King	3	Owner	1
518	Sh'pley, John T	Carlisle S Waterloo	2	Tenant	1
538	Singular, James	Nairn N Queen	2, 3	Owner	5
30	Stewart, James F	1	23	Owner	1
41	Shiplay, Geo M	1	pt 29	Owner	1
42	Shiplay, John B	1	30, 31	Owner	1
43	Shiplay, Geo L	1	30, 31	Owner	1

Number on Assessment Roll.	NAME.	Concession or Street.	Lot.	Owner, Tenant, Occupant or Farmer's Son.	O. A. No.
J 40	Shipley, James	1	28	Owner	1
56	Smith, John		pt 14	Owner	16
60	Stewart, Donald W	2	16	Owner	13
J 64	Siddall, Thomas	2	23	Owner	1
J 67	Stewart, James D	2	pt 28, 29	Owner	1
J 91	Stewart, Donald	3	19, 20	Tenant	5
92	Stewart James	3	19, 20	Farmer's son	5
98	Stewart, John	3	19, 20	Owner	5
94	Stewart, Donald C	3	21	Owner	5
J 95	Stewart, John F	3	22, 23	Owner	2
J111	Stirton, John	4	15	Owner	5
112	Stirton, David	4	15	Farmer's son	5
113	Stewart, Archibald	4	18	Owner	2
J157	Stewart, Daniel A	6	14, B.F 15	Owner	5
330	Scafe, John	17	18	Owner	5
336	Sutherland, Alex	17	w 1/2 26	Owner	5
J337	Sutherland, David	17	e 1/2 26	Owner	5
J338	Stewart, Arch'd	17	27	Owner	5
J359	Scafe, Thomas	18	18	Owner	2
J363	Stewart, Peter	18	22	Owner	2
J366	Siddall, William	18	26, pt 27	Tenant	2
J367	Siddall, Joseph	18	26, pt 27	Tenant	2
J371	Stewart, Alex C	18	29	Owner	2
J391	Scafe, Wm	19	18	Owner	2
392	Scafe, Wm H	19	18	Farmer's son	2
J399	Smith, Robt	19	pts 19, 20	Owner	2
J409	Stewart, Colin	19	30	Owner	2
411	Stewart, Donald C	19	30	Farmer's son	2
412	Stewart, Lionel	19	31	Owner	2
J413	Stewart, Duncan D	19	33	Owner	1
J434	Scafe, John L	20	w 1/2 19	Owner	2
J435	Scafe, John	20	e 1/2 19	Owner	2
439	Stewart, Duncan F	20	23, 24	Owner	2
J444	Stewart, John C	20	e 1/2 31	Owner	2
445	Stewart, Arch'd	20	32, 33	Owner	2
446	Shipley, James	20	pt 33	Owner	2
510	Topping, James	Carlisle S King	5 to 13	Tenant	1
529	Tattersall, Stanley G	Nairn N King	5, 6, 7	Owner	5
J 16	Thomas, David J	1	11	Owner	6
J 18	Treharne, Isaac	1	pt 13	Owner	6
J 19	Treharne, David	1	14, pt 13	Owner	6
J127	Thompson, Wm J	5	12	Owner	5
J130	Thompson, Duncan	5	w 1/2 13	Owner	5
J132	Thompson, Wm	5	e 1/2 13	Owner	5
J 66	Westcott, Wm H	2	pt 28	Owner	1

Nu
 An
 513
 585
 542
 83
 522
 534
 540
 507
 490
 500
 500
 34
 57
 38
 52
 53
 54
 500
 38
 39
 51
 52
 52
 54
 50
 53
 5
 51

PART 2.—Persons entitled to vote at Municipal elections only.

Number on Assessment Roll.	NAME.	Concession or Street.	Lot.	Owner, Tenant, Occupant or Farmer's Son.	O. T. S. A.
513	Baker, Charles	Carlisle S King	17	Owner	1
535	Barr, Duncan	Nairn S Queen	D	Owner	5
542	Boswell, James	Nairn Mill	C	Owner	5
33	Brazell, Marg't	1	24	Owner	1
522	Clark, Sophia	Carlisle N Waterloo	1, 2, 3	Owner	1
534	Fraser, Catharine	Nairn N Queen	8	Owner	5
546	Foster, Sally Ann	Nairn S Queen	G	Owner	5
507	Gale, George	Carlisle S West	5, 6	Owner	1
496	Garden, William	Carlisle S West	2, 3, 4	Owner	1
503	Hodgson, Sarah	Carlisle N King	4, 5	Owner	1
509	Harland, John W	Carlisle S King	4	Owner	1
32	Harrison, Mary.	1	24	Owner	1
47	Harrison, Mary	1	26	Owner	1
38	Harrison, Jane	1	26	Owner	1
34	Ladley, Elizabeth	1	24	Owner	1
523	Munroe, Hector	Nairn N King	3, 4	Owner	5
531	McIntosh, John G	Nairn N Queen	1	Owner	14
544	McKault, John	Nairn S Queen	15, 16	Owner	8
500	McCosah, James	Carlisle S King	8, 9	Owner	1
332	McIntosh, Robert	17	pt 21	Tenant	5
396	McNaughton, Christy	19	pt 21, 22	Owner	2
512	Powers, Hannah	Carlisle S King	15, 16	Owner	1
520	Richards, George	Carlisle S Waterloo	4	Tenant	1
521	Richards, Agnes	Carlisle S Waterloo	4	Owner	1
545	Rook, John	Nairn S Queen	19, 20	Owner	5
501	Shiple, Isabella	Carlisle N King	- 1, 2	Owner	1
536	Singular, Edward	Nairn S Queen	1	Owner	5
57	Smith, Christina	2	pt 14	Owner	4
511	Topping, Jane	Carlisle S King	5 to 13	Owner	1

PART 3.—Persons entitled to vote at elections to the Legislative Assembly only.

NONE.

POLLING SUB-DIVISION NO. 2.

Comprising the whole of the 13th, 14th, 15th and 16th concessions; the whole of the 17th, 18th, 19th and 20th concessions, west of lot No. 16, and the lots abutting Centre Road, from lot No. 11 to lot No. 24, both inclusive.

PART 1.—Persons entitled to vote at both Municipal elections and elections to the Legislative Assembly.

Number on Assessment Roll.	NAME.	Concession or Street.	Lot.	Owner, Tenant, Occupant or Farmer's Son.	C. P. Address.
✓ 324	Allan, Geo W	17	14, e ½ 13	Owner	16
✓ 262	Bremner, John	18	7	Owner	3
✓ 313	Burley, James	17	w ½ 4	Owner	3
✓ 344	Brownlee, Wesley	18	7	Tenant	3
✓ 355	Barnes, William	18	pts 14, 15	Owner	2
✓ 414	Bice, Artemus	20	1, 2, 3	Owner	2
✓ 417	Brown, Thomas	20	8, w ½ 9	Owner	2
✓ 418	Brown, Robert S	20	8, w ½ 9	Farmer's son	2
✓ 420	Bice, Augustus	20	11	Tenant	2
✓ 421	Bice, Gilbert	20	11	Owner	2
✓ 425	Bowman, Joseph	20	14	Owner	2
✓ 265	Cameron, Alexander	13	9, 10	Owner	5
✓ 267	Currie, Archibald	14	3	Owner	9
✓ 268	Currie, Ronald	14	3	Farmer's son	9
✓ 276	Cameron, William	14	w ½ 8	Owner	20
✓ 277	Clark, Hugh	14	9	Owner	5
✓ 296	Chisholm, John	16	w ½ 4	Tenant	3
✓ 312	Chisholm, Neil	17	w ½ 3	Tenant	3
✓ 323	Campbell, John B	17	pt 13	Owner	10
✓ 348	Cameron, John	18	e ½ 9	Owner	2
✓ 373	Cameron, Donald M	19	6	Tenant	3
✓ 374	Cameron, Alex C	19	6	Tenant	3
✓ 424	Carr, William	20	13	Owner	2
✓ 484	Cavanagh, William	C.R.	w ½ 18, 19	Owner	3
✓ 491	Cameron, George	C.R.	n ½ 22	Owner	3
✓ 301	Dewar, James	16	7	Owner	5
✓ 467	Doyle, John	C.R.	11	Owner	9
✓ 493	Downie, James	C.R.	24	Tenant	3
✓ 283	Fraser, John	15	w ½ 6	Owner	9
✓ 299	Fraser, George	16	5	Owner	3
✓ 307	Fraser, Daniel M	16	12	Owner	5
✓ 377	Fraser, Wm G S	19	7	Owner	3

Number on Assessment Roll.	NAME.	Concession or Street.	Lot.	Owner, Tenant, Occupant or Farmer's Son.	C. A. Add.
✓ J259	Graham, John	13	w 1/2 6	Owner	9
✓ J315	Gilchrist, John A.	17	6	Tenant	3
✓ J320	Grant, Donald	17	10	Owner	5
✓ J341	Gillies, John	18	4	Owner	3
✓ J342	Gilchrist, John	18	5	Owner	3
✓ J345	Gillies, Peter	18	8	Owner	3
✓ J480	Hover, Silas S.	C. R.	pt 17	Owner	3
264	Henderson, Donald	13	8	Owner	24
✓ 292	Haskett, William	16	e 1/2 3	Owner	3
✓ J293	Haskett, William	16	w 1/2 3	Tenant	3
✓ 294	Haskett, Robert	16	w 1/2 3	Farmer's son	3
✓ 295	Haskett, Richard	17	e 1/2 3	Owner	3
✓ J339	Hord, John	{ 13, 19 19 4 }	{ pt 3 4 }	Owner	3
✓ J422	Harmer, William	20	12	Tenant	2
✓ 483	Haskett, Thomas	C. R.	pt 18	Tenant	3
✓ 419	Jones, William	20	10 e 1/2 9	Owner	2
✓ J469	Johnson, Rod'k	C. R.	13	Owner	9
✓ 470	Johnson, John	C. R.	13	Owner	9
✓ J488	Jackson, Matthias	C. R.	21	Owner	3
✓ J314	Kerr, Richard W.	17	5	Owner	3
✓ 482	Kearna Bernard	C. R.	pt 18	Tenant	9
✓ J248	Love, Alexander	14	e 1/2 8	Owner	5
✓ J304	Leslie, Ebenezer	16	9	Owner	5
✓ 305	Leslie, Alexander	16	9	Farmer's son	5
✓ J306	Leslie, John	16	10	Owner	5
✓ J317	Levie, John A.	17	7	Owner	5
✓ J255	McDonald, Donald	13	3	Owner	9
✓ J257	McIntyre, Donald	13	4	Owner	9
✓ 258	McQuilkan, John	13	5	Owner	6
✓ J270	McKinnon, Neil	14	4	Owner	9
✓ J271	McKenzie, John	14	5	Owner	9
✓ J272	McDonald, John C.	14	w 1/2 6	Owner	9
✓ J274	McKenzie, David	14	pt 7	Owner	5
✓ J275	McKenzie, Kenneth	14	pt 7	Owner	5
✓ J278	McLachlan, Donald	15	3	Owner	3
✓ J279	Morrison, Donald	15	4	Owner	9
✓ J280	Morrison, Angus	15	4	Owner	9
✓ J281	Morrison, Hugh	15	w 1/2 5	Owner	9
✓ J282	McIsaac, John	15	e 1/2 5	Owner	9
✓ J289	McDonald, Rod'k	14, 15	w 1/2 10	Owner	5
✓ J284	McKenzie, Gordon	15	7	Owner	5
✓ 302	McKay, William	16	8	Owner	5
✓ J303	McKay, Angus	16	8	Owner	5
✓ J319	McMillan, Alexander	17	pt 9	Owner	5

Number on Assessment Roll.	NAME.	Concession or Street.	Lot.	Owner, Tenant, Occupant or Farmer's Son.	P. O. Add ⁿ .
✓ J321	McMillan, Duncan	17	11	Owner	5
✓ J346	McPherson, Donald	18	w ½ 9	Tenant	3
✓ 347	McPherson, Roderick	18	w ½ 9	Owner	2
✓ J349	McKay, John A.	18	n ½ 10	Owner	2
✓ J350	McDonald, Archibald	18	s ½ 10	Owner	2
✓ 357	McDonald, Malcolm	18	s ½ 10	Farmer's son	2
✓ 352	McDonald, Allan	18	s ½ 10	Farmer's son	2
✓ J353	McLennan, Wm., jr.	{ 18 20	{ 11 6 }	Tenant Owner	3 3
✓ 354	McLennan, William	18	11	Owner	5
✓ J372	McLachlan, Alexander	19	5	Owner	3
✓ J378	McLennan, Alex.	19	8	Owner	3
✓ J379	McLennan, Hugh	19	9	Tenant	3
✓ 380	McLennan, John	19	9	Owner	3
✓ J382	McDonald, Rod'k.	19	w ½ 11	Owner	2
✓ J383	McDonald, Donald	19	e ½ 11	Owner	2
✓ 384	McDonald, Alexander	19	e ½ 11	Farmer's son	2
✓ J385	McAndrew, Alex. O.	19	12	Owner	2
✓ J387	McDonald, Alexander	19	w ½ 14	Owner	2
✓ J426	McDonald, John	20	15	Owner	2
✓ 466	McIntyre, John	C. R.	pt 11	Owner	9
✓ J471	McCormick, Donald	C. R.	pt 14	Owner	9
✓ 472	McCormick, Peter	C. R.	pt 14	Owner	9
✓ J473	McCormick, John	C. R.	pts 14, 15	Owner	9
✓ 474	Moni., Neil	C. R.	pt 15	Owner	9
✓ J475	McMillan, Angus	C. R.	pt 15	Tenant	9
✓ 476	McMillan, John B.	C. R.	pt 15	Owner	9
✓ J477	McMillan, Neil	C. R.	pt 16	Tenant	9
✓ 478	McMillan, Norman	C. R.	pt 16	Owner	9
✓ 479	McMillan, John	C. R.	pt 16	Owner	9
✓ 485	Morrison, Arch'd	C. R.	20	Tenant	9
✓ 486	Morrison, Angus	C. R.	20	Tenant	9
✓ 487	Morrison, John	C. R.	20	Owner	9
✓ J489	Mathieson, Hector	C. R.	s ½ 22	Owner	3
✓ J492	McCuish, Neil	C. R.	23	Owner	3
✓ 416	Nairn, Alexander	20	4	Owner	16
✓ J340	O'Neil, Henry A.	18, 19	w ½ 3	Owner	3
✓ J468	O'Henly, John	C. R.	12	Owner	9
✓ J356	Phillips, William	18	e ½ 15	Owner	2
✓ J415	Portsmouth, Richard	20	pt 3	Owner	3
✓ J261	Ross, Donald	{ 13 15	{ 7 e ½ 6 }	Tenant Owner	9 5
✓ J273	Ross, John D.	{ 14 15	{ e ½ 6 n ½ 9 }	Owner	5
✓ J287	Ross, Alex. M.	14	e ½ 10	Owner	5
✓ J285	Ross, Hugh	15	8	Tenant	5

Number on Assessment Roll.	NAME.	Concession or Street.	Lot.	Owner, Tenant, Occupant or Farmer's Son.	P. O. Add's
✓ J286	Ross, David A.	15	8	Owner	5
✓ J290	Ross, Andrew J.	14, 15	11	Owner	5
✓ J291	Ross, Alex. J.	15	12, pt 11	Owner	5
✓ J318	Ross, Robert	17	5	Owner	5
✓ J322	Ross, William	17	12	Owner	5
✓ J269	Singular, Joseph	14	4	Tenant	9
✓ J308	Stewart, William	16	13	Tenant	5
✓ J388	Stewart, Joseph W	19	15, e $\frac{1}{2}$ 14	Owner	5
✓ J490	Stewart, Peter	C. R.	n $\frac{1}{2}$ 22	Tenant	3
✓ J260	Topping, Henry	13	e $\frac{1}{2}$ 6	Owner	9
✓ J300	Thompson, Robert	16	6	Owner	5
✓ J343	Thompson, Simon	15	6	Owner	3
✓ J381	Veitch, Robert	19	10	Owner	3
✓ J325	Wilson, Alfred	17	14, e $\frac{1}{2}$ 13	Owner	16
✓ J326	Wyllie, David	17	15	Owner	5
✓ J327	Wyllie, Edward S	17	15	Farmer's son	5
✓ J388	Walker, John S.	19	w $\frac{1}{2}$ 14	Owner	2
✓ J494	Wilson, A. C.	C. R.	24	Owner	17

PART 2.—Persons entitled to vote at Municipal elections only.

Number on Assessment Roll.	NAME.	Concession or Street.	Lot.	Owner, Tenant, Occupant or Farmer's Son.	P. O. Add's
✓ 266	Cameron, John	15	pt 9	Tenant	9
✓ 287	Chisholm, Margaret	16	w $\frac{1}{2}$ 4	Owner	3
✓ 298	Cameron, Flora	16	e $\frac{1}{2}$ 4	Owner	3
✓ 295	Haskett, Joanna	16	w $\frac{1}{2}$ 3	Owner	3
✓ 375	McLachlan, Mary	19	6	Owner	3
✓ 288	Ross, Christy	15	s $\frac{1}{2}$ 9	Owner	5
✓ 263	Stewart, Margaret	13	8	Owner	5
✓ 309	Stewart, Jane Ann	16	13	Owner	2
✓ 423	Smith, Janet	20	12	Owner	15

PART 3.—Persons entitled to vote at elections to the Legislative Assembly only.

NONE.

POLLING SUB-DIVISION NO. 3.

Comprising the 1st, 2nd, 3rd, 4th, 5th and 6th concessions, from lot No. 1 to lot No. 10, both inclusive; the whole of the 7th, 8th, 9th, 10th, 11th and 12th concessions, and the lots abutting Centre Road, from lot No. 1 to lot No. 10, both inclusive.

PART 1.—Persons entitled to vote at both Municipal elections and elections to the Legislative Assembly.

Number on Assessment Roll.	NAME.	Concession or Street.	Lot.	Owner, Tenant, Occupant or Farmer's Son.	P. Advs.
✓ J 44	Anderson, Wm A	2	pt 1	Tenant	6
✓ J 47	Anderson, James	2	pt 4	Owner	6
✓ J 48	Anderson, Hugh	2	pt 4	Tenant	6
✓ J 49	Anderson, Alexander	2	pt 4	Owner	6
✓ J 97	Anderson, John	4	1	Owner	7
✓ J 100	Anderson, John	4	4	Owner	6
✓ J 101	Anderson, Alexander	4	pt 5	Owner	6
✓ J121	Burns, James	5	B. F. 8, 9	Tenant	8
✓ J209	Bellairs, Wm O	8	pt 14	Owner	7
✓ J 3	Currie, John	1	3	Tenant	6
✓ J 6	Chapman, John	1	4	Owner	6
✓ J 11	Campbell, John	1	7	Owner	8
✓ J 12	Currie, Alexander	1	8	Owner	6
✓ J 51	Campbell, Duncan A	2	7	Owner	6
✓ J 68	Cowie, Robert	3	1	Owner	6
✓ J 78	Campbell, James	3	7	Owner	6
✓ J 79	Campbell, Trafford	3	8	Owner	6
✓ 50	Campbell, Arch'd	2 3	6,11,12 8	Owner	6
✓ 55	Campbell, Duncan	2	6,11,12	Owner	6
✓ J 80	Campbell, Dugald	2	e 1/2 10	Owner	22
✓ J 81	Campbell, Alexander	3	9	Owner	6
✓ J 99	Cluness, Alexander	4	3	Owner	6
✓ J120	Campbell, Peter	5	e 1/2 7	Tenant	6
✓ J142	Clark, Hugh W	6	4	Owner	7
✓ 143	Clark, George	6	4	Farmer's son	7
✓ 161	Cluness, James	7	1	Tenant	7
✓ J171	Coulton, Edwin I	7	pt 6	Tenant	7
✓ J172	Coulton, Robert I	7	pt 6	Owner	7
✓ J184	Cummins, Charles	7	pt 15	Owner	8
✓ J199	Campbell, Arch'd	8	5	Owner	7
✓ J201	Campbell, Wm	8	6	Owner	7
✓ J202	Campbell, Duncan	8	7	Owner	7
✓ J222	Connell, Peter	10	w 1/2 3	Owner	9
✓ J223	Connell, James	10	e 1/2 3	Owner	9
✓ J228	Cameron, John	10	8	Owner	7
✓ J236	Cowie, John B	11	6	Owner	7
✓ 450	Cruikshank, Lewis	C. R.	3	Owner	7
✓ J451	Cruikshank, John	C. R.	4	Owner	7
✓ 1457	Cruikshank, Angus	C. R.	pt 8 & 9	Owner	7

Number on Assessment Roll.	NAME.	Concession or Street.	Lot.	Owner, Tenant, Occupant or Farmer's son.	P. O. Add's
✓ J 8	Dingman, John	1	e ½ 6	Owner	6
✓ J 13	Daniels, Daniel	1	9	Owner	6
✓ J203	Duncan, Andrew	8	8	Owner	7
✓ J219	Duncan, John	9	11	Owner	7
✓ J453	Dignan, Bernard	C. R.	6	Owner	9
✓ J169	Elliott, Wm	7	5	Owner	7
✓ J170	Elliott, John	7	5	Owner	7
✓ J108	Fraser, Donald	4	10	Owner	5
✓ J116	Fletcher, Daniel	5	B. F. 3 & 4	Owner	6
✓ J117	Fletcher, James	5	3	Owner	6
✓ J464	Ferguson, Patrick	C. R.	s ½ 10	Tenant	9
✓ 465	Ferguson, James	C. R.	s ½ 10	Owner	9
✓ J183	Graham, Wm	7	14	Owner	8
✓ J204	Gray, John	8	10	Owner	7
✓ J 9	Harris, Hiram	1	7	Tenant	6
✓ J177	Hazelridge, George	7	pt 10	Tenant	8
✓ J235	Happer, James	11	4	Owner	7
✓ J238	Happer, Stewart	11	w ½ 8	Owner	7
✓ J239	Happer, Robert	11	e ½ 8	Owner	7
✓ J242	Happer, Robert	11	s ½ 10	Owner	7
✓ J229	Lumsden, James	10	9	Tenant	7
✓ J249	Lumby, Benjamin	12	6	Owner	9
✓ J 1	McDongall, Allan	1	1	Owner	12
✓ J 5	McCallum, John	1	3	Tenant	6
✓ J 6	McCallum, Neil	1	3	Owner	6
✓ J 45	McIntyre, Malcolm	2	1	Owner	5
✓ J 46	Melville, John	2	2	Owner	6
✓ J 52	Moore, John	2	8	Owner	6
✓ J 69	McKay, Byron	3	2	Owner	19
✓ J 70	McLean, Allan	3	3	Owner	6
✓ J 71	McLean, Donald	3	3	Farmer's son	6
✓ J 74	McCallum, Donald	3	5	Tenant	6
✓ J 76	McNeil, Hector	3	w ½ 6	Owner	6
✓ J 77	McNeil, Neil	3	e ½ 6	Owner	6
✓ J 82	McCallum, Wm	3	10	Owner	5
✓ J 103	McIntosh, William	4	6	Owner	6
✓ J 105	McKenzie, Alexander	4	8	Owner	6
✓ J 107	McKenzie, Wm	4	9	Owner	5
✓ J 114	McDonald, Hugh	5	2	Owner	6
✓ J 118	McDonald, John	5	4	Owner	6
✓ J 122	McLachlan, John	5	B. F. 8 & 9	Owner	6
✓ J 123	McLachlan, James	5	B. F. 8 & 9	Tenant	6
✓ J 124	Munro, John	5	9	Owner	5
✓ J 146	McKenzie, George	6	5	Owner	6

Number on Assessment Roll.	NAME.	Concession or Street	Lot.	Owner, Tenant, Occupant or Farmer's Son.	P. O. Address.
✓ J147	McKenzie, Alex. G	6	pt 5	Tenant	6
✓ J148	McKenzie, Alex	6	6	Owner	6
✓ J150	McCallum, Andrew	6	B. F. 6	Owner	6
✓ J154	Munro, John	6	10	Owner	5
✓ 153	Munro, Donald	6	10	Farmer's son	5
✓ 162	McLachlan, Hugh	7	1	Owner	1
✓ J164	McLean, James	7	pt 2	Owner	7
✓ 165	McNeil, John C	7	3	Tenant	8
✓ 166	McNeil, Angus C	7	3	Tenant	8
✓ 167	McNeil, Donald F	7	3	Owner	8
✓ J168	McKeen, Arch'd	7	4	Owner	7
✓ J174	Milliken, John	7	7 pt 8	Owner	7
✓ J175	Milliken, Samuel	7	pt 8, 9	Owner	7
✓ 176	Milliken, Wm	7	pt 8, 9	Farmer's son	7
✓ J192	McIntosh Alex	8	e 1/2 1	Tenant	7
✓ 193	McIntosh, Wm	8	e 1/2 1	Farmer's son	7
✓ 194	McIntosh, Donald	8	e 1/2 1	Owner	7
✓ J195	McKeen, Arthur	8	w 1/2 1	Owner	7
✓ 196	McCubbin, Daniel	8	w 1/2 3	Owner	7
✓ J197	McCubbin, John jr.	8	e pt 3	Owner	7
✓ J198	McGregor, James	8	4	Owner	7
✓ J205	McDonald, John C	8	11	Tenant	7
✓ 210	McLeish, Alexander	9	2, 4	Owner	7
✓ 211	McLeish, John	9	B. F. 3	Owner	7
✓ 212	McLeish, John	9	B. F. 3	Farmer's son	7
✓ J213	McLeish, Lachlan	9	5	Tenant	7
✓ 214	Moore, Donald	9	pt 5	Owner	7
✓ J215	McLean, Robert	9	6	Owner	7
✓ J217	McGregor, Duncan	9	9	Owner	7
✓ J218	McGregor, Alexander	9	10	Owner	7
✓ 224	McCubbin, John	10	4	Owner	11
✓ J225	McKeen, Peter	10	5	Owner	7
✓ J231	McDonald, Rod'k, Jr.	10	10	Tenant	5
✓ 232	Munro, Donald G	10	10	Owner	3
✓ J233	McIntosh, Angus	11	3	Owner	7
✓ J240	McKay, Kenneth, jr	11	9	Tenant	7
✓ 241	McKay, Kenneth	11	9	Owner	7
✓ J244	McDonald, Alex., jr	12	3	Tenant	9
✓ 245	McDonald, Alexander	12	3	Owner	9
✓ J247	McDonald, James	12	n 1/2 5	Owner	6
✓ 452	McGregor, John	C. R.	5	Owner	7
✓ J454	McLean, Angus	C. R.	s 1/2 7	Owner	21
✓ 455	McKillop, Neil	C. R.	n 1/2 7	Owner	9
✓ J455	McDonald, John	C. R.	s 1/2 8	Owner	9
✓ 456	McKinnon, John	C. R.	pt 8	Owner	9
✓ J458	McLeod, John	C. R.	pts 9 & 10	Tenant	9
✓ J459	McLeod, Donald	C. R.	pts 9 & 10	Tenant	9
✓ 460	McLeod, Arch'd	C. P.	pts 9 & 10	Owner	9
✓ 461	McLeod, Hector	C. R.	pt 10	Owner	9
✓ J463	McKinnon, Rod'k	C. R.	pt 10	Owner	9

CA40N W1E Q18X1V54 DE

✓ 138 Nettleton, Wm. 7 18 Tenant 8

Add'l.

Number on Assessment Roll.	NAME.	Concession or Street.	Lot.	Owner, Tenant, Occupantor Farmer's son	P. O. Addr.
✓ 163	Pennington, Thomas	7	2	Owner	8
✓ J173	Powell, John	7	pt 6	Owner	7
✓ J185	Peddian, Alex.	7	pt 16	Owner	8
✓ J186	Peddian, Matthew	7	pt 16	Owner	8
✓ J187	Peddian, James	7	17	Owner	8
✓ J189	Peddian, Joseph	7	18	Tenant	8
~ 72	Ross, George W.	3	4	Owner	7
✓ J73	Ross, Wm. M.	3	4	Farmer's Son	6
✓ J102	Rose, Kenneth	4	5	Owner	6
✓ J216	Robotham, George	9	7	Owner	7
✓ J253	Roberts, Murray	12	8	Tenant	9
✓ J254	Roberts, Michael	12	8	Owner	9
✓ J115	Stewart, John	5	B. F. 1, 2	Owner	6
✓ J181	Sands, John	7	12	Owner	8
✓ J182	Sands, David	7	13	Owner	8
✓ J200	Singular, Samson	8	pt 5	Owner	7
✓ J 54	Thomas, Wm. J.	2	w $\frac{1}{2}$ 10	Owner	6
✓ J152	Twedde, Richard W.	6	9	Owner	5
✓ J 7	Woodward, Frank	1	5	Owner	6
✓ J 14	Walters, Hugh	1	10	Owner	6
✓ J 15	Walters, David	1	10	Owner	6
✓ J 98	Watson, William	4	2	Owner	18
✓ J119	Wyatt, George	5	5	Owner	6
✓ J144	Waters, David	6	B. F. 4, 5	Owner	6
✓ J145	Waters, James	6	B. F. 4, 5	Owner	6
✓ J179	Wyatt, Edward	7	pt 10	Owner	7
✓ J180	Wyatt, Wm	7	pt 11	Owner	8
✓ J 207	Wyatt, Edward	7	pt 11	Owner	7
✓ J 191	Wardell, Joseph	7	19	Owner	8
✓ J208	Wyatt, Thomas	8	12, 13	Owner	7
✓ J220	Wells, Donald	9	12	Tenant	7
✓ J221	Wells, William	9	12	Owner	3
✓ J226	Waters, Donald	10	6	Owner	7
✓ J227	Waters, John	10	7	Owner	7
✓ J230	Wyatt, Hugh	10	9	Owner	14
✓ J237	Waters, Wm	11	7	Owner	7
✓ J250	Watson, Donald	12	7	Tenant	9
✓ J251	Watson, James	12	7	Tenant	9
✓ J 2	Zavitz, Silas	1	2	Owner	6

CA40NW1F Q18X1V54 DE

6
6
5
1
7
8
8
7
7
7
7
7
7
7
7
7
7
7
7
7
7
11
5
3
7
7
9
9
6
7
21
9
9
9
9
9
9
8

PART 2.—Persons entitled to vote at Municipal elections only.

Number on assessment Roll.	NAME.	Concession or Street	Lot.	Owner, Tenant, Occupant or Farmer's son	P. O. Add's
✓ 248	Fraser, Catharine	11	n ½ 10	Owner	9
✓ 149	McCallum, Catharine	5	6	Owner	6
✓ 206	McDonald, Christy	8	11	Owner	7
✓ 234	McPherson, Margaret	11	5	Owner	7
✓ 251	Wilson, Donald	6	pt 7	Owner	5

PART 3.—Persons entitled to vote at elections to the Legislative Assembly only.
NONE.

I, David Wyllie, Clerk of the Municipality of the township of East Williams, in the County of Middlesex, do hereby certify that parts one and three of the within list constitute a correct list for the year 1885, of all persons appearing by the last Revised Assessment Roll of the said Municipality, to be entitled to vote at elections for members of the Legislative Assembly, and that parts one and two constitute a correct list for the said year of all persons appearing by the said Roll to be entitled to vote at Municipal elections in said Municipality, and I do also certify that the aggregate number of names of persons upon the said list who are qualified to serve on juries is two hundred and ninety two (292), and I hereby call upon all electors to examine the said list, and if any omissions or other errors are found therein, to take immediate proceedings to have the said errors corrected according to law.

Dated this 25th day of July, 1885.

DAVID WYLLIE,

Clerk of the aforesaid Municipality of East Williams,

Nairn, P. O.



