MC2398

POOR DOCUMENT

BOARDERS WANTED.
The Gazette inserts Short Advertisements under the head of Boarders Wanted for
*50 CENTS A WEEK.*

# The Evening Gazette.

LANDLORDS AND LADIES
Who want Boarders should Advertise for them in the Gazette. It costs only
*50 CENTS A WEEK.*

VOL. II.---WHOLE NO. 442. ST. JOHN, N. B., THURSDAY, OCTOBER 24, 1889. PRICE TWO CENTS


## AUCTION SALES.

### CITY AUCTION ROOM

**PROVINCE BONDS**
AT AUCTION.

AT Chubb's Corner on SATURDAY, October 26th, at 12 o'clock noon.

**3 Province Bonds $1000 each, 4 and a half per cent., 1914.**
**1 Province Bond $2000, 4 and a half per cent., 1914.**

Positive Sale. By order.
T. B. HANINGTON,
Oct. 23, 1889. Auctioneer.

## MONEY TO LOAN.

MONEY TO LOAN on free hold security, E. T. C. KNOWLES, 107 Prince Wm. St.

## BOARDING.

*Advertisements under this head inserted for 10 cents each time, or fifty cents a week. Payable in advance.*

WANTED.—Gentleman and wife or single gentlemen can be accommodated with pleasant rooms and board in a private family at 78 Sydney Street.

BOARDING—A few single gentlemen can be accommodated with board at 49 Mecklenburg street, pleasant rooms, nice location. Apply on the premises.

## WANTED.

*Advertisements under this head inserted for 10 cents each time or fifty cents a week. Payable in advance.*

WANTED.—Pupils to join my dancing classes, Thursday, October 24th. Afternoon class at 3.30. Evening—for ladies and gentlemen—at 7.30. A. L. SPENCER.

WANTED—By a boy of 16, work in the evenings, or Saturday evening separate. Have worked in a grocery. Good references. Address F. E. W., Box 123, city.

WANTED—A man that thoroughly understands horses and cows and the general work of a farm. Apply at 31 Dock street, city.

BOY WANTED at 250 Union street.

WANTED.—An experienced Housemaid. Apply to MRS. HOWARD D. TROOP, 70 Orange street.

YOUNG LADY, to attend Soda Fountain; Photograph Gallery Clerk, Lady Stenographer, 20 girls to do fancy work at home, Lady to make homemade bread for the trade, Office Clerk, at the LADIES' EXCHANGE, 134 Prince Wm. street.

WANTED—SINGLE MAN as Time keeper, to go out of the Province; Shipping Clerk; young enterprising Man as clothing stock clerk; Express Deliveryman; Fruit Packer; Billiardroom Clerk, at the BUSINESS EXCHANGE, 134 Prince Wm street.

## FOR SALE

FOR SALE—House on the corner of Dorchester and Sewell Sts., owned and occupied by the subscriber. For price, etc. apply to JAMES S. McGIVERN, Coal Office, No. 2 Nelson street.

FOR SALE.—A horse for sale; address P. O. Box 256, Indiantown.

## TO LET.

*Advertisements under this head inserted for 10 cents each time or fifty cents a week. Payable in advance.*

TO LET—From the 1st of November, two shops with a small room attached to each. Also a large shop in the rear. Apply on the premises to Geo. Pattison, 18 Church street.

TO LET—Two Houses, on King St. East, Nos 219 and 221; containing all modern improvements. Will be let at a moderate rent for the present year. Apply to CHAS. PATTON, corner of Princess and Pitt street.

TO LET—The residence of the late Mrs. Robert Jardine, on the Marsh Road, one mile from the city, known as Woodside, with Stable, Barns, Garden and 25 acres land. Apply to JOHN BOYD, Market Square.

**SPENCER'S**
**Standard Dancing Academy.**

New classes will open for beginners THURSDAY, Oct. 24th, as follows: Ladies and Gentlemen at 7.30 in the evening.
Young Ladies, Misses and Masters at 3.30 in the afternoon.
TERMS payable in advance. Make application at the Academy, Domville Building, King street, for information and terms.
A. L. SPENCER, Teacher.
Private Lessons given day or evening.
Don't miss this opportunity if you wish to learn the accomplishment.

## 'BEES HONEY.'

Just received 100 pounds of the
"Pure White Clover Honey,"
which took first prize at the Moncton Exhibition.

**CHAS. McGREGOR,**
*Druggist, 137 Charlotte Street.*

## *EDGECOMBE,*
**THE TAILOR.**

Just received, Latest Novelties in
Overcoatings,
Suitings,
Pant Goods,
Latest Designs
For Fall and Winter.

104 Head of King Street 104.

NEW DRY GOODS STORE,
**East End City.**

ANOTHER
## GREAT SALE!

**T. PATTON & CO.,**
Waterloo, near Union St.
Oct. 12th, 1889.

## City of Saint John, N.B.

### WATER RATES.

ALL Persons in arrears for Water Rates, are hereby notified that unless said Rates are paid immediately at the Chamberlain's Office, City Hall, Prince William Street,

**Executions, Distraint or Sequestration Warrants**

will issue according to Act of Assembly.

FRED. SANDALL,
22nd October, 1889. Chamberlain.

## *KITCHEN FURNISHING GOODS.*

*New Goods Daily Arriving, including all the Latest Novelties.*

Cake Coolers,
Pancake Griddles,
Apple Corers.

Sole Agents for
THE TRIUMPH SELF WRINGING MOP.

## SHERATON & SELFRIDGE.
**38 King Street, opposite Royal Hotel.**

**105.60.**

***BUTTONS For Ulsters.***

***Ivory—8c. per dozen.***

What do you pay for the commonest composition buttons for ulsters? about 12 cents. And for solid ivory? say 30 cents.

We start from that.

Supposing you could buy the twelve cent kind for eight—that would be cheap, but supposing you can buy the thirty cent kind for the same price—that would be cheaper. That is what you can do. Perhaps you think it strange we should give so much space to such a small matter as buttons, but the amount you can save on that item alone might be inducement enough in itself for you to purchase your ulster cloth at our store; while the figures at the top represent the amount to be saved on this lot of buttons.

School children should call for "The Dry Goods Herald," a pretty little illustrated paper to be had free on application.

***BUTTONS—For Dresses. For Jackets. Black. Oxidized.***

Jet buttons that won't break—a fact—guarantee: for every button that breaks we will give you as many as you have on your dress.

No idle warrant this, as back of our guarantee is the word of the maker to us. "For every button that breaks I will give you a box." You can understand why we are anxious to discover every broken button as we would be gainers with you in such an event.

What is the actual worth of such buttons? Taking into account the fact that it relieves you of the necessity of getting a half dozen extra every time you buy buttons "for fear one might come off," they are worth much more than the prices, which are twenty-five and thirty cents per dozen, for dress size.

These buttons are to be had only at our store.

## Hunter, Hamilton & McKay,
**97 King Street.**

## GLASS AND PUTTY.

McDAW, STEVENSON & ORR'S
PATENT "GLAZIER" DECORATION,
A Perfect Substitute for Stained Glass.
**New Designs in Window Shades and Wall Papers.**

**F. E. HOLMAN, - - 48 King Street.**

This is the month when **DRESS GOODS** begin to move—the shades that fashion picks out from the great array of colors shown, are accepted as "the thing," and the good work of cutting "up" or "down" these piles of stuffs goes on. We have bought very largely of the colorings now so fashionable, and the qualities range from medium to the finest texture of goods.

**DANIEL & ROBERTSON,**
*London House Retail,*
Cor. Charlotte and Union Sts.

## IF YOU WANT
**Winter Underwear, Blankets, Flannels, Wool Dress Goods, Cardigans or Knitted Wool Goods,**
*At the lowest Prices, go to*
## KEDEY & CO.,
**213 UNION STREET,**

P. S.—To LADIES: We have just received a large lot of Black and Colored Kid Gloves which we are selling at 45 cents a pair. You will find them better value than any 65 cent glove in the market. K. & Co.

## SHARP'S
Favorably known for upwards of forty years it has become a household name. No family should be without it. It is simple and very effectual. In cases of Croup and Whooping Cough it is marvelous what has been accomplished by it.
## BALSAM
In its use the sufferer finds instant relief. How anxiously the mother watches over the child when suffering from these dreadful diseases, and would not she give anything if only the dear little one could be relieved—Be advised of
## HOREHOUND
and keep constantly on hand in a convenient place a bottle of this Balsam. If you cannot get it of your dealer, send direct to us, in stamps or currency, 30 cents,
## ANISE SEED.
with your address, and we will forward, carriage prepaid, one bottle of this wonderful remedy, so that you may try it and be convinced.

**SHARP'S BALSAM MANUFACTURING CO.,**
**CONNOR & DINSMORE, Proprietors,**
**Saint John, N. B.**
*T. B. BARKER & SONS, Wholesale Agents.*

## F. W. WISDOM,
**Mill, Steamboat and Railroad Supplies, 41 Dock St., St. John, N. B.**

IMPORTER AND DEALER IN Rubber and Leather Belting, Rubber and Linen Hose, Lace Leather and Cut Lacing, Cotton Waste and Steam Packing, Lubricating Oils, Mill Files, Emery Wheels, Emery Cloth and Emery, Wrought Iron Pipe, Cast Iron Water Pipe; Steam, Gas and Water Fittings, Steam Pumps, Steam Gauges, Injectors, Bolts, Nuts and Washers, Babbit Metal and Antimony, Steam and Hot Water Heating Supplies.
**Lowest Quotations Given on Special Supplies.**


## SECOND EDITION.

### A NARROW ESCAPE.

**ALMOST AN ACCIDENT TO THE SENATE COMMITTEE TRAIN.**

**Judge Thurston Applies the Automatic Brake, and by His Promptness Averts Disaster.**

BY TELEGRAPH TO THE GAZETTE.

SAN FRANCISCO, Oct. 24.—Members of the Senate committee on the Pacific railroad narrowly escaped a serious accident yesterday afternoon while bowling along through the San Joaquin valley about fifty miles an hour. A heavy jolt was felt in the palace car, occupied by the committee.

Judge Thurston, who was near the door, put on with all his force the automatic air brake and stopped the train so quickly that many were thrown from their seats.

It was found that one of the axles of the palace car was broken and that the loose ends were hanging down. But for Thurston's prompt action the train would have been wrecked.

**THE RACE QUESTION.**

**A Difference of Opinion Between Georgia's Negro Leaders.**

BY TELEGRAPH TO THE GAZETTE.

ATLANTA, Ga., Oct. 24.—Georgia's negro leaders do not seem to agree on the race question. Some time ago W. A. Pledger, who is the most active negro politican in the state, issued a call for a convention of negroes to discuss the race trouble. The call stated that the meeting would not be held until after the Piokmont exposition, because when so many whites are here it would be unsafe for the negroes to come. Mr. Pledger laid so much stress upon the danger negroes might incur coming to Atlanta that the question was raised among negro Odd Fellows as to the advisability of holding this year's meeting of the conference of the order of North and South America which was fixed at Atlanta. This calls forth a letter from Rev. J. Simeon Flipper, the most prominent negro divine of the African Methodist Episcopal church, which is a defance of Atlanta. Dr. Flipper assures colored Odd Fellows of a hearty welcome upon the occasion of their convention, and prints letters to the same effect from Gov. Gordon and Mayor Glenn.

**TOO MUCH MARRIED.**

**Another Man Well Known in Halifax Goes Wrong.**

(BY TELEGRAPH TO THE GAZETTE.)

HALIFAX, N. S., Oct. 24.—A despatch from Washington says: Dr. Jas. Fraser, who a few years ago married a daughter of W. H. Neal, the dry goods merchant of this city, has married a Washington young lady. His first wife is living with her father in Halifax and they have never been divorced. Fraser kept a drug store in Charlottetown for some time. He afterwards spent some months in Halifax and was a great social favorite.

**A Steamer Quarantined.**

BY TELEGRAPH TO THE GAZETTE.

NEW YORK, Oct. 24.—The British steamer Hondo from Greytown and Belize, arrived here to-day and is detained at quarantine for disinfection. William Burns, bound from Livingston for Bremen, died on board early this morning, and it is suspected that his malady was yellow fever. The health authorities will investigate and in the meantime the body has been encased in a metalic coffin and quarantined in the vessel.

**Shooting in Chicago.**

BY TELEGRAPH TO THE GAZETTE.

CHICAGO, Oct. 24.—Michael Breen made an attempt about 1 o'clock this morning to enter a saloon on Archer avenue. Pat Mulhern, the bartender, went to the door and was about to open it. It was forced in and Breen walked in. Mulhern had a revolver in his hand and fired, the ball striking Breen in the temple killing him instantly. Mulhern was locked up.

**Must Stand His Loss.**

BY TELEGRAPH TO THE GAZETTE.

BOSTON, Oct. 24.—In the case of Henry Reeb, Jr., against Dr. William Thornton to recover $15,000, alleged to have been lost at a game of roulette at the Savage club in January last, the jury, after deliberating fifteen minutes, returned a verdict in favor of the defendant.

**The Jury Fail to Agree.**

BY TELEGRAPH TO THE GAZETTE.

NEW YORK, October 24.—The jury in the case of Assemblyman Smith, charged with the bribery of voters, to-day reported it was impossible for them to agree upon the verdict and they were discharged.

**Fatal Accident.**

BY TELEGRAPH TO THE GAZETTE.

BIDDEFORD, Me., Oct. 24.—While unloading granite at a wharf to-day the derrick guy broke, struck Josiah Proctor and crushed his skull. He died in an hour. He leaves a wife and several married children.

**King Otto's Condition.**

BY TELEGRAPH TO THE GAZETTE.

MUNICH, October 24.—The condition of Otto the insane King of Bavaria is precarious. He is unconscious and his physicians are able to administer nourishment only at irregular intervals.

**London Markets.**

LONDON, Oct 24rd closing.

| | |
|---|---|
| Consols 97 1-16 for money and 97 1 for acct. | |
| A & G W firsts | 36 |
| Can Pac | 70¼ |
| Erie | 29¾ |
| Do seconds | 106¾ |
| Ill Cent | 46¼ |
| Mexican ordy | 71 |
| St Paul Common | |
| N Y Cent | |
| Penn | |
| Reading | |
| Mex centl new 4s | |

Money 2 1-2 @ 3½ per cent.
Amount of bullion withdrawn from Bank of England on balaace today £165000.
Rate of discount in open market for short bills 3½ per cent.

**ANOTHER STRANGE JURY.**

**They Fail to Convict a Murderer who Stabbed a Man to Death in His Own House.**

BY TELEGRAPH TO THE GAZETTE.

BROOKLYN, N. Y., Oct 24. The jury in the case of the murderer Charles McElvaine, this morning reported after twenty-four hours' deliberation that they could not agree. Judge Moore briefly admonished the jurors and sent them back for further consultation. At noon no further word had been heard from them and the prospects of a failure to reach a verdict seemed stronger than ever.

**The Cronin Murder Trial Begun.**

BY TELEGRAPH TO THE GAZETTE.

CHICAGO, Oct. 24.—There was an immense crowd of spectators at the opening of the Cronin trial this morning. State's attorney Longencker at once began his opening address to the jury.

**Laureate Wins the Cambridgeshire.**

BY TELEGRAPH TO THE GAZETTE.

LONDON, Oct. 24.—The race for the Cambridgeshire stakes today was won by Laureate.

**Chicago Markets.**

| | Opening | Highest | Lowest | Closing |
|---|---|---|---|---|
| WHEAT. | | | | |
| Dec | 82¾ | 83¼ | 79¾ | 79¾ |
| May | 84 | 84¾ | 83¼ | 83¾ |
| PORK. | | | | |
| Jan | 9.52 | 9.55 | 9.40 | 9.42 |
| Nov | 9.77 | 9.80 | 9.57 | 9.75 |
| OIL. | | | | |
| | 102¼ | 104¼ | 102¼ | 103¼ |

## LOCAL MATTERS.

PERSONAL.—C. E. McPherson, Eastern Passenger agent of the C. P. R., left for Halifax this afternoon.

LAST FRIDAY a constable attempted to arrest a navvy working on the A. S. R. The navvy's comrades came to his assistance armed with revolvers and picks and drove the officer off.

GAME STOPPED.—The game of ball yesterday between the Grammar School nine, and the Carleton's was not finished. In the ninth inning when the score stood 13 to 13 the game was stopped owing to a dispute.

SLATE AT ST. GEORGE.—Councillor R. T. Wetmore of St. George, has been offered quite a consideration by western parties for a slate lquarry which is located on his farm close to the southern bank of the river just below the basin. The quarry has been pronounced by those competent to judge, a valuable one and it may confidently be expected that another important industry will soon be added to those that are already being so successfully carried on in St. George.

PRESENTATION.—MR. Charles Pidgeon of the Customs service, who was recently transferred from the New Brunswick Railway to the Grand Southern was, today, presented with a handsome meerschaum pipe, together with an appropriate address by the freight clerks and porters of the New Brunswick Railway. The presentation took place in the office of the New Brunswick freight shed. Mr. Pidgeon, who was entirely taken by surprise, made a feeling reply.

ACCIDENT ON THE SCHOONER CRICKET.—Yesterday afternoon while sending up a topmast on the schooner Cricket John F. Kennedy the mate was struck on the head with a block and cut pretty badly. Fortunately the results were not very serious.

Arch. Kenneally a brother of John's ran a knife through his hand and was sent to the hospital, on the last trip of this schooner, Geo. Olive a sailor was hurt aboard of her. The Cricket although a lucky vessel in other ways, seem to be a very unlucky vessel for sailors.

THE PROPHETIC GOOSE BONE.—The goose bone has at last been heard from. A really prophetic gose-bone, by the way, can only be obtained from a goose that has a trace of wild blood and that was hatched in the spring. Such a bone, with all its signs properly interpreted, shows clearly that we are to have an open winter. It predicts regular weather and but few days when running water will freeze; the coldest weather will occur in the latter part of January; Christmas will be 'green,' but wet and cold; the coldest day of the year will be January 27; the traditional January thaw will come in February; disastrous floods may be expected early in March; there will be an early spring. So says an old man who has studied for years the lore of the goose-bone.—St. Croix Courier.

**The County Court.**

The evidence in the case of Charles H. Peters vs Robert Selfridge was all in and the addresses of the council generally made before the midday adjournment. This afternoon the Judge charged the jury on the case. Hanington & Wilson for Plaintiff. Alex. W. Baird for the Defendant.

**THE MURDER CASE.**

**Continuing the Preliminary Examination in the Police Court.**

At 2:45 this afternoon the preliminary examination of Wm. McDonald, charged with the murder of Catherine H. Macrae, was resumed. Rev. John de Soyers, called, stated that he had received a box of poisoned candy through the mails.

Mr Stockton objected to Mr de Soyaes giving evidence foreign to the matter in hand. His client, he said, was being examined on the charge of having murdered Catherine H. Macrae, not with sending a box of candy to Rev Mr de Soyres.

His Honor allowed the evidence subject to the objection.

Witness detailed the receiving of the candy and stated that he had received no intimation as to who had sent it.

Rev. T. J. Deinstadt called, reviewed in substance the evidence he had given at the late inquest.

Witness stated that he came to this city in July of last year. He had looked in the directory of 1889 and saw his name there as Thomas J. Deinstadt. On the box shown the address was Thomas Deinstadt.

To Mr. Henderson—I have visited the Provincial Lunatic asylum twice since I have been in this city. I think the last time I visited the asylum was in spring last. It was before the Methodist conference in June.

To His Honor—I visited the asylum once before New Year day, and once afterwards. I do not know the exact dates, but think I could ascertain.

H. B. Peters was then re-called and his examination continued from last adjournment. Witness identified some writing as that of McDonald. McDonald frequently marked boxes or packages in Barker's establishment, as did other clerks. Frequently directed parcels. McDonald had not a uniform practice, as far as witness knew, of making the letter "h". Writing identified by witness as McDonald's was noticeably irregular. Could not say which of the various entries shown was most like McDonald's ordinary hand writing.

## THE GREEKS REJOICING.

**THE ROYAL YACHT OSBORNE ARRIVES AT ATHENS.**

**The Prince and Princess of Wales Welcomed with Particular Honors—An Imposing Naval Procession.**

BY TELEGRAPH TO THE GAZETTE.

ATHENS, Oct. 24.—The entry of the Royal yacht Osborne bearing the Prince and Princess of Wales, Prince Albert Edward, Prince George and the Princesses Maud and Victoria into the harbor yesterday was a picturesque display,

The British ships under Admiral Hoskins met the Osborne in port off the Island of Hydra and a naval procession was formed with the flagships leading and the Osborne in the centre of the column.

Just outside the harbor the British vessels were met by the Greek fleet under Admiral Miaulis. At this point the British ships hoisted the Greek colors. As the Royal procession passed into the harbor salutes were fired from all the warships, yards were manned and the sailors cheered.

Upon the arrival of the Royal Yacht in port the King and Queen of Greece and the Duke of Sparta accompanied by Lady Monson and the attaches of the British Legation went on board and gave the visitors a warm welcome. The entire party was driven directly from the dock to a special train which conveyed them to Anthens.

The British guests were met at the station by M. Tricoupis and the Metropolitan. The Prince of Wales wore the full dress uniform of a General in the Greek army. Princes Albert Edward and George also wore Greek uniforms.

The mayor presented each of the Princesses with large bouquets at the station. It was remarked that the Czarewitch was not present to meet the British Royal party.

From the station to the palace the reception of the visitors was most enthusiastic. Flags waved from all the windows along the route, the streets were crowded, and the people gathered in large numbers even on the housetops.

In the first carriage were seated the King of Greece Prince of Wales Duke of Sparta and Prince Albert Edward. In the second carriage were the Queen of Greece and Princess of Wates—then followed carriages bringing Prince George and the Greek and British Princesses.

**A CRONIN JURY SECURED**

**And The Trial of the Chicago Suspects to Begin To-morrow**

CHICAGO, Oct. 22.—A complete jury was secured in the Cronin case late this afternoon. When this work had been finished the State Attorney asked for an adjournment for two days in order to give the prosecution time to make out a plan for the presentation of its case. The defence objected and Judge McConnell compromised by adjourning the hearing until Thursday morning. The empannelling of the jury commenced August 4. Allowing for the time occupied by the court in the drainage commission and an adjournment asked for by the State attorney, seven weeks have been occupied in getting the jury. One thousand and ninty-one jurors have been summoned, of them nine hundred and twenty-seven have been excused by counsel for cause. In addition to the 1,091 special veniremen summoned, there were also twenty-four on the regular panel disposed of. One hundred and seventy-five peremptory challenges have been used, of which the defence have used ninety-seven. At the time the jury was sworn in, defendant Beggs had three peremptory challenges left and the state twenty-two.

The line of defence of ex-Senior Guardian Beggs on the charge that the secret committee appointed to try Cronin was the one which condemned the doctor to death was presented to-day. His attorney, Mr. Foster, states conclusively that there is no evidence to substantiate the charge. There was no committee appointed by Beggs. The whole matter he says, was referred to District Officer Spelman, of Peoria, which was the occasion of so much correspondence between Spelman and Beggs. It is stated some witnesses will swear Dan Coughlan made a motion to appoint such a committee and that the meeting came near breaking up in a row between the two factions, one side assailing Cronin and the other Alexander Sullivan.

Beggs will swear that there was no committee appointed, but that it was left to District Officer Spelman to discipline Cronin. The letters between Beggs and the district officer will be introduced in court. The State is confident that it can prove such a committee was appointed and that the members of it were known only to the senior guardian. The report of the committee was of such a nature that Beggs did not give it to the camp. Its recommendations were carried ont the night after the report was made. Had not the body of Cronin been found the scheme might have carried.

It has been steadily maintained for some time past that there was a London end to the Cronin conspiracy. One of Cronin's friends said today: "I would just as lief sell a story to the prosecution in the present trial as to the Times people. We could forgive him a good many of his past sins if he was able and willing to do his share toward avenging the murder of Dr. Cronin." Wm. E. James son of a prominent British-American lawyer, said today that the suspect, Kunze, was one of the men who occupied the flat on Clark street where the furniture of the Carlston cottage is supposed to have been first taken. Mr. James says that a day or two ago he saw Kunze at the jail and identified him positively.

**THE RACE WAR IN THE SOUTH.**

**Colored Preachers Present Diverse Views at Chattanooga.**

CHATTANOOGA, Tenn., Oct. 24.—At the meeting of the colored Baptists here to discuss race issues, over one thousand were present. Some of the speeches have caused great excitement. Dr. Scott, a prominent Methodist, offered the following prayer:

"We know, Lord, when we have called upon thee thou hast been with us. After twenty-five years God hath seen our people and we ask Thee to guide us in the present emergency. Thou hast led us and strengthened us in times past, but now, O God, a power is treading us down, and we pray Thee that Thou wilt raise up helpers. Many of us are even worse than we were before the war. Thou knowest how our people have been murdered and perished. Oh, wilt Thou conquer for us, for Thou art the same Saviour that Thou were before! We have been too slothful and have let this thing go until so many of our people have been murdered. But we leave it all in thy hands. We are so weak, but want strength from Thee. We pray for our enemies and for those who oppress us. We pray that our people may never hereafter send anyone to Congress who will assist to oppress us. Lord help us!"

L. S. D. Sessions said: "We come to thee with bowed heads and sorrowful hearts to offer prayer and supplication. Oh, God, the clouds gather thickly and are black with sighs of woe. From the white cotton fields of the south comes a wail of woe, terror and despair. The hangman's rope, the deadly bullet and red-handed murder spare neither tottering age nor maiden's tears. Our people, on the slightest pretense, often without provocation, are killed and butchered without mercy. Every glade holds its secret, the hills crouch with dread, the mountains hold up dumb lips of entreaty.

O God of eternal justice, what untold crimes are perpetrated against a weak, defenceless people. Yes, we know that thine eye hath seen and thy hand will pity. Yet God will be enquired of. He works through human agencies, and sorrowful hearts to-day cry out to Thee. We believe that question finds an answer in the letter of William E. Mathews to John M. Langston urging him to take steps to form a league of colored Americans on this continent. Some of those who have been the most devoted to the interests of their race think the time is ripe for such an organization. Let us unite ourselves, that all may have the wisdom and advice of our best brain, that we may have moral power of our best men. Such an union would give us strength and courage."

**THE PARNELL COMMISSION.**

**Biggar, M. P., and Davitt Address the Commission.**

BY TELEGRAPH TO THE GAZETTE.

LONDON, Oct. 24.—The Parnell commission resumed its sittings to-day. Joseph Biggar, M. P., for West Cavan, who appeared in his own behalf, addressed the commission. Davitt will address the commission at the close of Biggar's speech, and will be followed by the counsel for the London Times.

Davitt read his speech. He declared that although he was no longer a Fenian if the condition of Ireland was the same as it was 25 years ago he would be a Fenian again. Some of the aims of the Fenians, he said, had been fulfilled already.

The land league based on the same patriotic spirit was fast removing the barriers which prevent Great Britain from giving justice to Ireland. The day was fast approaching when Dublin castle would quietly submit to the fate of the Irish church,

At the very time the Fenian outrages were being committed the Manchester trade commission was in session and evidence was given before it showing the worst kind of outrages there, for which outrages no one was ever brought to justice.

He denied the statement of Patrick Delaney, the convicted dynamiter, who was brought from Ireland to London to testify for the Times, that the amnesty movement was under Xenian control and accused Delaney of wilful and deliberate perjury. No agent, he declared, had done more to keep alive the national antipathy of the Irish in America, then the brutal language made use of by the Times with regard to the extermination of people of Ireland, resulting from the great famine.

**WINTER'S EARLY COMING.**

**Heavy Snow Fall in the Middle Starts —Almost Enough for Sleighing in Philadelphia.**

BY TELEGRAPH TO THE GAZETTE.

NEW YORK, Oct. 24—There was a heavy fall of snow at Sandy Hook this morning. In Philadelphia snow fell to the depth of an inch. At Plainfield, N. J. snow has been falling since 6 o'clock this morning but it melts as soon as it strikes the earth.

CUMBERLAND, Md., Oct. 24.—There was a general fall of snow in this section this morning, it being the first of the season, The mountains are covered with a coating of white, while a heavy northeast wind prevails. All along the line of the western Maryland railroad the storm prevailed.

**HALIFAX INIQUITY.**

**Adultery in Prominent Social Circles Results in Two Divorce Suits.**

SPECIAL TO THE GAZETTE.

HALIFAX, N. S., Oct. 24.—Ruby Roberts, of Newport, Hants County, an accomplished lady who is well known in Halifax and St. John, has filed a petition for divorce from her husband, alleging that the latter committed adultery with Mary Eliza Mosher, the wife of Major Mosher, who resided in Falmouth last year.

In consequence of the actions of his wife, Major Mosher has also filed a petition for divorce. The cases come on for hearing at an early date.

**London Markets.**

LONDON, Oct 24.

| | |
|---|---|
| Consols 97 15-16 for money and 97¼ for Nov account. | |
| United States Fours, | |
| Do. do. Fours and a half | |
| Atlantic and Great Western firsts | 36¼ |
| Do. do do seconds | |
| Canada Pacific | |
| Erie | 30 |
| do. Seconds | 107¼ |
| Illinois Central | |
| Mexican ordinary | |
| St Paul Common | 71¼ |
| New York Central | 109¼ |
| Pennsylvania | |
| Reading | 69¼ |
| Mexican Central firsts | |
| Bar Silver | |
| Spanish Fours | |

Money 2½ per cent.
Rate of discount for short bills 3½ long 3½ @ 3¼ per cent.

**Liverpool Markets.**

LIVERPOOL, Oct 24.—Cotton steady with fair demand. American mids 5 7-16d sales 10,000; speculation and export 1000; rects 12,400. All Amn Futures opened weak now improving; Oct and Nov 5 31-64 d.

LIVERPOOL, 4 p m. Cotton amn midd Oct 5 4-64 d value. Futures lower and closed firm.

## SECOND EDITION.

### DYNAMITE IN MONTREAL.

**ONE MAN KILLED AND FIVE INJURED BY THE EXPLOSION.**

**A Fire Kindled in a Blacksmith's Forge Explodes Two Boxes of Dynamite Which Wreck Several Buildings.**

SPECIAL TO THE GAZETTE.

MONTREAL, Oct. 24.—A fatal explosion of dynamite cartridges took place on St. Jean Baptiste street, St. Jean Baptiste ward this morning whereby one person lost his life, five others were injured and many houses in the neighborhood were badly damaged. The corporation road department is making a drain in Pantaleon street and Robert Parker the contractor was blasting a large layer of rock at the corner of St. Jean Baptiste. He decided to use dynamite cartridges each containing three quarters of a pound of the explosive. Right on the south-east corner of two streets there is a vacant lot, and over it he constructed a blacksmithy. Last evening two boxes of the dynamite cartridges were placed into that blacksmithy. The boxes contained about 160 cartridges. At 6.25 o'clock a dreadful shock was felt throughout the ward, houses tottered, windows were crashed, shutters scattered all over the streets, people lifted out of their beds, pictures, lounges and mantelpieces loosened from fastenings and scattered pell mell over the floors, stoves, chairs, tables and other articles of furniture were upset. Ceilings fell, walls cracked and roofs were detached from the walls upon which they rested.

The people imagined it was an earthquake and for a moment looked in mute terror at the falling ceilings, expecting to be buried in the ruins of their homes from moment to moment. Finally they thronged out to the street over the debris, of furniture and plaster in what bits of clothing they could hastily snatch from the medley of things and made their way to where Parker's blacksmithy had stood. A funnel shaped hole in the ground about ten feet wide was was all that remained.

A search party was organized and the body of Jules Chartrand aged 21 was found under a heavy rock crushed to an unrecognizable mass. He leaves a widow and two children. The wounded are Mrs. Antoine Charbonneau, A. Leblanc, Madame Leblanc, Phillippe Leblanc, Mrs A. Bilodeau, the first mentioned very dangerously. The explosion was caused by Chartrand lighting a fire in the forge whilst four of the primed cartridges were close to the fire and exploded, the shock setting off two boxes.

**HAVEN'T GIVE**

**Woolen Manufacturers to Get Wool on the**

BY TELEGRAPH TO THE GAZETTE.

NEW YORK, Oct. 24.—A morning paper says the woolen manufacturers have not given up the contest to get raw wool put upon the free list, but are actively and secretly at work on a new programme, which consists of the collection and tabulation of facts relating to the manufacture of woolen goods, the quantities and qualities of wool employed, prices paid and sources of supply, with a view to demonstrating the necessity of having raw materials made as cheap as possible to the manufacturers.

**Alarming Drought in Minnesota.**

BY TELEGRAPH TO THE GAZETTE.

WATERVILLE, Minn., October 24.—It is almost impossible to state the severity of the drought in this region and its evil effect if it should freeze without rain. All the creeks and rivers are dry and have been for some time and the lakes were never so low in the history of the country.

**A Murderer Hanged.**

BY TELEGRAPH TO THE GAZETTE.

POTTSVILLE, Pa., Oct. 24.—Peter Baronowski was hanged here this morning for the murders of Mrs. Puttavich and Miss Mary Keit at a mining town called Busby Track, in May, 1888.

**The Weather.**

WASHINGTON, Oct. 24.—Indications—Fair, slightly warmer; variable winds.

**Telegraphic Flashes.**

The Supreme Court of Canada is in session at Ottawa.

C. H. Crickmere a well known lawyer is missing from Windsor, Ont.

Bazinet, the government candidate was elected in Joliette yesterday. Majority 182.

The Chamber of deputies of Greece re-elected the president and vice-president of last session.

The minister of marine has had compiled the regulations respecting the inspection of boilers and machinery.

Gladstone made a speech at Southport, England last evening and reviewed the work of the liberal party for the last twenty-one years.

The annual meeting of the Ontario branch of the Dominion alliance will be held in Toronto December 18. It will be a rally for absolute prohibition legislation.

Cornelius Vanderbilt and party travelled one hundred and twelve miles yesterday over the Michigan Central in 92 minutes. They went from Detriot to St. Thomas.

Count Okuma, Japanese minister of foreign affairs was more seriously wounded than was supposed when he was assaulted recently. It has been necessary to amputate his leg.

The Steamer Quinte was burned yesterday en route to Picton from Deseronto Ontario. She was run ashore and the passengers were all saved, though three or four have severe burns.

The annual assembly of the Sovereign Great Priory of Canada of the United religious and military orders of the Temple of St. John, of Jerusalem of Palestine, Rhodes and Malta was held in the Masonic Hall, Place d'Armes Square, Montreal, yesterday.

Just received from Havana La Habanera, LaVenis, El Amber, Angel Queens and Vicente Suarez Queens, wholesale and retail at Whitebone & Co. City Market Building, Charlotte street.

MC2398

POOR DOCUMENT




# THE EVENING GAZETTE

is published every evening (Sundays excepted) at No. 21 Canterbury Street.

JOHN A. JOWES, Editor and Publisher

SUBSCRIPTIONS.

THE EVENING GAZETTE will be delivered to any part of the City of St. John by Carriers on the following terms:

| | |
|---|---|
| ONE MONTH | 35 CENTS, |
| THREE MONTHS | $1.00, |
| SIX MONTHS | 2.00, |
| ONE YEAR | 4.00, |

*The Subscription to THE GAZETTE is payable ALWAYS IN ADVANCE.*

ADVERTISING.

*We insert short condensed advertisements under the heads of Lost, For Sale, To Let, Found and WANTS for 10 CENTS each insertion or 50 CENTS a week, payable ALWAYS IN ADVANCE.*

*General advertising $1 an inch for first insertion and 25 cents an inch for continuations. Contracts by the year at Reasonable rates.*

ST. JOHN, N. B., THURSDAY, OCT. 24, 1889.


## THE PROPOSED IMPROVEMENT OF PETTINGILL'S WHARF.

Yesterday we published in our local columns a copy of the specification for the improvement of Pettingill's wharf. We had already directed public attention to the fact, that although the improvement of Pettingill's wharf is the most costly public work which will be undertaken by the city this year, involving an expenditure of a very large sum of money, tenders for it were not advertised in the newspapers at all, but in lieu of this, a few small handbills were printed calling for tenders and posted in out of the way places about the city. We are not concerned to inquire into the reason of this wide departure from the customary method of doing business; we only chronicle the fact and our readers can make their own inferences. It is sufficient to say, that if the object of the Director of Public Safety had been to prevent the public from knowing that tenders were wanted for this work, and to give the contract to some favored friend he could not have taken steps likely to be more effectual in reaching these ends than the course he did pursue. If this was the design, however, THE GAZETTE has frustrated it by giving the widest publicity to the fact that tenders are called for, and by publishing enough of the specification to make contractors aware of what is required.

The contractor who goes to the office of the city engineer to examine the plans for the proposed work will not be likely to fall in love with that official's system of making drawings for city improvements. He will find a surface plan of the proposed wharf on a scale of 40 feet to the inch from which, if of an ingenious turn of mind, he will be able to gather that the present south Pettingill's slip is to have a wharf face built across its front, and that a block of wharf 80 feet long is to be extended above Pettingill's wharf to the northern limit of this property. This will give an additional wharf front on the harbor of 145 feet, or a total frontage, including the 80 feet of the present wharf, of 225 feet for Pettingill's wharf. The visitor will also find a plan on a scale of 20 feet to the inch which, out of courtesy may be described as a profile of the proposed wharf. From it the intending contractor is supposed to be able to gather all the necessary details as to the depth of water, the height of the wharf, and the number of tiers of timber in the work; but the plan is so small that very little information can be obtained from it. We know of at least one contractor's agent who went away in despair at the meagreness of the information which the plans and specifications supplied, and advised his principal not to tender at all. This is hardly the way that the business of St. John ought to be done, and the public will be disposed to demand an entire change in the methods of the city engineer, who seems to be doing this work after his own peculiar fashion, of which general inefficiency is the most conspicuous feature.

## RAILWAY TARIFFS AND HARBOR IMPROVEMENTS.

There has been a very loud and urgent demand on the part of the public and the press of this city for better wharf accomodation to meet the expected increase in the business of this port owing to the building of the Short Line. It is expected that as a result of the construction of this railway St. John will become the winter port of Canada, especially for such heavy goods, in transit from the Upper Provinces, as grain and flour, provided the wharves and elevators necessary to the proper handling of this business are supplied. Under these circumstances it might have been supposed that the Common Council, in considering the question of increased wharf accommodation, would have sought to make the necessary improvements in such parts of the harbor as would be most available for the purpose of increasing our Upper Province in transit trade. Every one knows that the Carleton side of the harbor is the proper place to provide wharves, warehouses and elevators for this business, at least until the railway bridge is made free or a new structure built. But the common council have done nothing and proposed nothing for the improvement of the West side. Their sole act in the direction of wharf improvement has been to call for tenders for the improvement of Pettingill's wharf, giving it a face on the harbor of 225 feet, instead of 80 feet as at present and making room in connexion with the portion of the new pier above the angle, for a steamship 350 feet long. But when this wharf is completed it will still be without railroad connexion and this can only be had from the government pier by way of Charlotte and Brittain streets, or by the construction of a trestle bridge from the government pier to Reed's Point wharf. No one can say what such an extension would cost, and when it is built and the connexion with the Intercolonial railway is completed, the business done at the corporation pier and Pettengill's wharf will be wholly at the mercy of the Intercolonial Railway and the Bridge company. At the present time the charge made by the Bridge company for the passage of a car over their structure from Fairville to the railway station is $4 and the Intercolonial Railway charges $3 for taking a loaded car from the station to the government pier. Assuming that they would charge the same rate on cars taken to the corporation pier and Pettingill's wharf, every car load of freight to or from the upper Provinces, going or coming by the Short Line, would be subject to an additional charge of $7 over and above what it would have to pay if taken to Carleton. This rate of $7 a car for bringing freight from Fairville to the I. C. R. pier is equal to the rate charged for 125 miles of railway haulage over the Intercolonial. It is equal to an impost of 5¼ cents on every barrel of flour carried, or about half the sum charged by the Intercolonial for the carriage of flour from St. John to Halifax on through bills of lading from Galt. It is a rate equal to about 70 cents a ton on coal, an impost sufficient to utterly destroy any chance of the development of this business over the Short Line. This being so why do the members of the Common Council stultify themselves by undertaking a piece of wharf building, for which there is no immediate need and which will add nothing to the facilities of this port for in transit trade and utterly neglect the West side and the North end where this trade might be done to the greatest advantage?

## A CONFESSION FROM THE GLOBE.

The Globe has for many years been preaching woe and ruin on every convenient occasion and has endeavored to create the impression that the Province of New Brunswick and the city of St. John were in a very bad way. It has told its readers continually that the population of St. John was not increasing and has cited as a proof of that statement the number of persons assessed which appears to have been nearly stationary for some years past. Now the Globe has been forced to come forward and admit that the figures on which it relied to prove its case were utterly untrustworthy; and that it has been guilty for a series of years past, of doing this community a gross injustice. Last evening the Globe, in its leading editorial said:—

When the Revisors' work is finished the electoral list will contain the names of probably eighteen hundred persons whose names are not on the assessment books. Some of these are old persons exempt from taxation, some have no income or property to tax, some probably are under age. But the great majority are mechanics, clerks, laborers, agents, etc., who are liable to assessment, but who have escaped from paying their share of the city burdens. In one Portland ward two or three hundred persons—men seemingly well known, for the alderman at the Revisors' Court appeared to be familiar with their names and their history—were in this position.

Here is a nice confession for St. John's newspaper enemy to be forced to make. The assessement lists on which he relied to indicate the population of St. John are all wrong and there are eighteen hundred persons who ought to have been assessed, but who have escaped taxation entirely, thereby enabling the Globe to assert that the population of St. John was at a stand still, instead of being on the increase. The disclosure of this state of affairs makes it more necessary than ever that a census of the enlarged city should be taken, as suggested by THE GAZETTE several months ago.

## NOTE AND COMMENT.

New York is sadly in the dumps because of the defeat of its champion base ball team by the Brooklyns. The record for the World's Championship series now stands at three games to one against New York. There will be strained relations between the Long Island village and the little town on Manhattan Island before the Championship series is ended.

Mr. Gladstone made an important speech yesterday at Southport, the greater part of which was devoted to the Irish question. There is said to have been some disappointment felt at the speech probably because a clearer exposition of his views on home rule was expected than he felt disposed to give. It is probable, however, that his new home rule views will appear in another form at an early day.

The Exhibition Association has nominated the chairmen of its committees and it now only remains for the chairmen to select their associates on the committee and to get to work. The eleven months there are between now and the date of the Exhibition will prove none too long for the work that is to be accomplished. St. John at this exhibition ought to surpass all its former efforts in that line and we believe it will do so.

A correspondent of the Telegraph writes to that paper to complain that the Intercolonial railway authorities refused to take from him a draft for $52 issued by the Merchants Bank of Halifax on the Bank of New Brunswick, in payment of freight. It is time the I. C. R. abandoned this antideluvian method of doing business. The Merchants Bank of Halifax ought to be good for $52, and the Dominion government seems to think so, for it has about $200,000 deposited in that financial institution.

The Halifax Mail says:—"The local government of Nova Scotia has not only deprived I. C. R. employes, but every citizen who serves his country in any capacity as an official or employee of the federal government, of his franchise in both provincial and municipal affairs. At the same time it allows residents of the United States to hold office in this province, without protest. That shows the kind of "liberalism" that prevails in Nova Scotia." The Mail might have added that the Attorney General of Nova Scotia is an annexationist who receives the munificent sum of two dollars a column for writing disloyal articles for the Halifax Chronicle.

The Grand Division of the Sons of Temperance has passed a resolution condemning all efforts to repeal the Canada Temperance Act and return to the license system, as retrograde and contrary to the principles of the order. This resolution may be all right in theory, but it fails in its appreciation of facts as they exist. We have in the city of St. John the Canada Temperance Act and the license system working side by side. The result is that the North end with 18,000 people, has 185 unlicensed rum shops, while the South end with 25,000 people, has 45 licensed places where liquor is sold under the provisions of the license law.

The people of Quebec are wondering what was the cause of the recent visit to their city of Messrs. T F Oakes, President of the Northern Pacific Railway, G. R. Howell, of New York, director, and J. McNaught, of St. Paul, senior counsel of the same road, and president of the Northern Pacific and Manitoba Railway. When seen by a representative of the Chronicle, these gentlemen stated that they had come to Quebec on private business and to call upon friends. They were entertained at luncheon by the Hon. Mr. Mercier. Mr. Oakes also met Postmaster General Haggart during the latter's visit to Quebec. The "private business" theory may be at once dismisssed, as untenable. Great railway magnates do not travel together in groups of three on private business. It looks as if some new Railway movement hostile to the Canadian Pacific was in contemplation.

### They Were Statute Miles.

TO THE EDITOR OF THE GAZETTE.

SIR:—In your article on "St. John as the Commercial Port of Canada," in last evening's issue, you do not make it quite plain as to the number of miles distance from the general points. I have several inquiries as to the discrepancies between your figures and those published by the Board of Trade. Would it not be well to state that you make yours statute miles, while those usually quoted are marine miles? Yours, &c.,

IRA CORNWALL.

[The miles given in our article yesterday were all statute miles, it being necessary to change nautical miles into statute miles to enable a proper comparison to be made.—ED. GAZETTE.]

## HERE AND THERE.

### A Variety of Interesting Items from a Variety of Sources.

In future every troop of British cavalry will be equipped with a machine gun.

Baron Hirsch has not bought Houghton Hall or any other estate in England, but has hired for a few weeks Merton, Lord Walsingham's seat in Norfolk, at the trifling sum of $2,500 a year.

A recent clever invention is the taxanom, a little lantern-like apparatus which, ingeniously placed at the back of a cab, measures the exact distance traversed by it. It is now being tried at Berlin, under police inspection, and is said to answer exceedingly well.

Prince Bismarck has invited Mr. Edison's representative at Berlin to show him the phonograph at Friedrichsruhe. The official question as to the possibility of using the phonograph as a means of instruction in universities and schools has been answered decidedly in the negative.

Sir James Hector, New Zealand's foremost scientist, has been deploring what he describes as "the perfect athletic mania which has arisen in the Australias." To be a hero in the colonies now, he says, you must excel, not in brain work, but in the training of the muscles of the arms and legs.

The magnificent Romanesque Cathedral of Worms, which dates from the eleventh century, is to be entirely restored, under the superintendance of Baron von Schmidt of Munich. This church is built of red sandstone, and the interior is remarkable for some very fine sculptures and carvings.

At the Paris Hippodrome the chief attraction for the season has been the spectacle of a lion taking equestrian exercise—the animal really mounting on the back of a horse and being carried several times round an enclosure. The receipts accruing from this novel performance are stated to amount up to the present to more than half a million dollars.

It is hardly a month ago that the Emperor of Germany tried to put down the excessive love of dancing among his subjects, and already a kind of counterblast has been raised by the Berlin Academy of the German Dances, which offer a prize for the best "new German square dance." But the edict from the throne has evidently frightened competitors, for the results have not been very satifactory.

Through inadvertently kissing a pretty customer, George Winch, a butcher at Sydney, New South Wales, has come into a fortune. The girl objected to the attention, and had Winch taken up before the magistrates, who fined him. The local papers improved the occasion by preaching several leading articles on human depravity in general and the misconduct of George Winch in particular. He woke next morning and found himself famous, and it was then discovered, owing to the publicity given to his name, that he was a missing heir.

A celebrated European specialist for diseases of the throat, nose, and ear asserts that tuberculosis is making alarming progress among cigar smokers. He does not attribute this to the use of tobacco, but to the manner in which cigars are manufactured. Rolling the tobacco leaf is a craft that requires neither strength nor intelligence, consequently in this branch of the operation it is usual to find male and female operatives who are weak and diseased, and who, in consequence of their infirmities, are economical employes. Most of these suffer from scrofula or tuberculosis. They cough, and often give the finishing touch to a cigar with their lips.

In one of the law courts of Helsingborg, Sweden, a queer case of hypnotism has puzzled the judges. A young medical student brought suit against a practicing physician in the town for having hypnotized him serveral times against his will, with the result that his nervous system was injured and his mind somewhat enfeebled. Several witnesses appeared for the plaintiff, and, to the astonishment of the Court, they all appeared to be crazy, and gave the most contradictiary and astounding testimony. Hereupon a medical gentleman came upon the stand and still further astonished the Court with the announcement that his confrere, the defendant, had hypnotized the witnesses and made them say just whatever he liked. Finally the Court adjourned the case and appointed a Commission to see if the entire crowd were not crazy.

## A BLOODY FEUD ENDED.

### A Methodist Revival Unites the Two Notorious and Murderous Families.

LEXINGTON, Ky., Oct. 23.—An event of national interest occurred Saturday morning at Pine Spring in Rowan county, made notorious by the many murders committed in the feud between the Martins and Tolliverr. The contracting parties were Grace Martin, the daughter of the king of that faction, and Frank Tolliver, the brother of the Tolliver leader. The ceremony occurred at 8 o'clock, and all the members of the two factions were present.

Over 200 persons were present, and the greatest cordiality prevailed. Men who had shot at each other from behind trees and in the open ground shook hands with each other for the first time in life, and mountain women talked with neighbors whom from babyhood they had shunned as they would a snake. "Mountain Dew" was abundant, but not a cross word was spoken. The couple were married by Squire Andrews. The bride is a pretty girl of 22, and the groom is but a year older. The wedding dinner was a sight. Whole roast hogs and calves, cakes that would be strangers at Delmunico's, fruits and "spreads" made the table groan.

At the conclusion of the day each side swore by the newly married couple to forever live in peace hereafter, and thus ends a feud that cost half a hundred lives resulted in enormous costs, and kept the state uneasy for a long time.

For lame back, side or chest, use Shiloh's Porous Plaster. Price 25 cents.

### Psycho Pleads Insanity.

BOSTON, Oct 23.—The finding of the New York court that "George Francis Train is insane, but harmless," is to be shaken in the face of the Suffolk County Probate Court on the 28 inst., on which day an order is returnable, which Lawyer Snow obtained from Judge Devens, commanding Dr. Spiller, the plaintiff to appear and show cause why Train should not be released.

Shiloh's Vitalizer is what you need for Constipation, Loss of Appetite, Dizziness, and all symptoms of Dyspepsia. Price 10 and 75 cents per bottle.

## MARRIED BY MOONLIGHT.

### A Connecticut Couple Joined for Better or Worse in the Open Air.

NORWALK, Oct. 22.—Rufus Buttery, Jr., of Silver, Mine, Conn., and Miss Emma J. Schofield, of this city, who were married yesterday, will have a romantic story to tell to their children. Rufus is 21 years old and his bride is just a little more than double that age. They procured a license here and then, accompanied by Mr. Buttery's parents and sister, went to the house of Rev D. H. Chappell, the Methodist preacher at Silver Mine, to be married. He informed them that as he was in the town of New Canaan he would be subject to a $500 fine if he married them on the Norwalk license.

While the bridal party were considering what should be done, Mr. Chappell suggested that the town line was only a quarter of a mile from his house, and if they chose to be married al fresco it could be easily accomplished.

Without hesitation the idea was adopted and the bridal party, headed by the clergyman, trudged through the wet grass until a halt was called by the leader. Then, with only the moon as an outside witness, those "twain were made one." They returned to the minister's house, where the marriage certificate was made out and the happy couple came back to town.

## A MURDER

### Growing out of Litigation over a Newspaper.

ST. LOUIS, Oct. 23.—Frank J. Bowman, a well known lawyer, who has figured in many matrimonial troubles here and in Chicago, was shot and instantly killed by B. M. Chambers Monday afternoon, at Ferguson, Mo. The killing grew out of trouble between the parties over an old time newspaper. Chambers was a large stockholder and principal owner of the paper up to the time of its demise, and Bowman was financially interested in it. He bought the Association Press franchise of the paper and has been in litigation over the matter with Chambers ever since. Monday afternoon, Bowman, accompanied by a deputy sheriff, called at Chambers' home at Ferguson, about eighteen miles west of St. Louis, to levy on Chamber's life interest in his wife's estate or whatever property they might be able to find. Chambers met them at the gate, and after a few words emptied the contents of a shot gun into Bowman's breast.

## VANITY FAIR.

Raspberry pink is a new color.

Mrs. Annie Louise Cary-Raymond has a pair of diamond butterflies that measure three inches from tip to tip. With a sleeveless corsage these brilliant insects are worn as shoulder clasps.

Mrs. William Astor's shoulder ornaments are in the form of diamond love-knots and are said to have once belonged to Cardinal Richelieu.

If you want to give a young mother something ultra as a christening favor, send her a weighing basket. The hamper is about as roomy as a bushel measure, fragrant as sandal wood, tissue lined, with rose petal silk and finished with a scales encased in silver and enamel.

Shiloh's Cough and Consumption Cure is sold by us on a guarantee. It cures Consumption.

COAL.

SYDNEY COAL.

NOW LANDING—300 tons Fresh Mined OLD MINE SYDNEY well screened and free from slack. Certificate at office.

R. P. McGIVERN,
Oct. 18. 2 NELSON STREET.

$3.85
SOFT COAL

LANDING Ex Karslie Small Cargo LITTLE GLACE BAY COAL, fresh mined and double screened. To arrive—per Robin Godfrey, OLD MINE SYDNEY. For Anita, CALEDONIA. For A-blow GOWRIE MINES. Per Galatea, RESERVE MINES. Also, SPRINGHILL and all sizes best ANTHRACITE.

W. L. BUSBY,
81, 83 and 85 Water Street.

Acadia Pictou Stove Coal

NOW LANDING.

Best Coal for Cooking Ranges ever mined. Only $3.50 Per Chaldron, delivered while landing. Order at once.

MINUDIE COAL IN STOCK.

CHIGNECTO COAL only $5.50 delivered $5.25 in quantities of 2 or more chaldrons.

Coal delivered by the barrel from 50 cents up.

W. H. GIBBON,

Agent for N. B. for the celebrated "SPA SPRINGS" Mineral Water. Orders by P. C. receive prompt attention.

Simond Street.

Fine Watch Repairing.

I HAVE engaged the services of a FIRST-CLASS Watch, French clock and Chronometer repairer, and will guarantee satisfaction to those needing such articles put in thorough order.

All work promptly attended to at No. 81 KING STREET.

W. TREMAINE GARD,
Goldsmith and Jeweller.
Under Victoria Hotel.

SMELT NETS
—AND—
FISHING
SUPPLIES
of every description.

W. H. THORNE & CO.,
Market Square.
Tel.

THE IMPERIAL TRUSTS Co.,
OF CANADA.
Office 120 Prince Wm. Street,
*SAINT JOHN, N. B.*

One feature of the business of this Company is the conducting of an AGENCY FOR THE SALE AND LETTING OF REAL ESTATE PROPERTY.

Parties having PROPERTY FOR SALE OR TO LET can have the particulars of same placed on our files without charge.

In the event of closing a transaction a moderate commission will be charged.

Printed forms will be furnished on application.

Intending PURCHASERS AND LESSEES can, during office hours, have access to the files, which contain full information regarding the several properties offered.

Parties purchasing or leasing through this agency, or examining the files, are not required to pay a fee.

MUNICIPAL
DEBENTURES WANTED,
APPLY TO
IMPERIAL TRUSTS CO.

GROCERS, ETC.

DAMAGED BRUSHES
—IN—
Shoe, Scrub & Stove
will be sold at 10 cents each.

TAYLOR & DOCKRILL
84 King street.

SPICED ROLL BACON,
HAMS, KIDNEY POTATOES,
SNOWFLAKE POTATOES,
Just received by
J. S. ARMSTRONG & BRO.,
*32 Charlotte Street, next door Y. M. C. A.*

Onions, Beef, Cheese, &c.,
NOW LANDING.
1 Car Onions,
1 Do. Armour's Beef and Pork
1 Do. Manitoba D Flour,
1 Do. Refined Sugar,
240 Fine New Cheese,
200 Qutls. Large Cod Fish,
50 Kegs Mixed Pickles,
50 Cases pure Lard in Tins,
50 Do. C. C. Beef.

GEO. S. deFOREST & SONS
13 South Wharf.

ROLL BUTTER,
LARGE YELLOW QUINCES,
*SWEET CIDER,*
JUST RECEIVED BY
J. S. ARMSTRONG & BRO.,
*32 Charlotte Street.*

GREEN GRAPES,
DELEWARE GRAPES,
SWEET POTATOES,
CRANBERRIES,
GREEN TOMATOES,
BANANAS,
PRESERVING PEAR,
CRAB APPLES.
25 Bbls. Roller Oat Meal,
Sold cheap.
SCOTT BROTHERS.

In Store and Landing.
*1 Car Flour, Goderich,*
*1 " do Star,*
*1 " Oatmeal, Roller and Standard,*
*2 " Oats,*
*1 " Bran,*
*1 " Heavy Feed.*

A. SINCLAIR & CO.,
210 Union st.

PROFESSIONAL.

GERARD G. RUEL,
*(LL. B. Harvard, 1889.)*
Barrister, &c.,
*3 Pugsley's Buil'g, St. John, N. B.*

MR. R. P. STRAND
ORGANIST OF TRINITY CHURCH.
Receives Pupils for
*MUSICAL INSTRUCTION.*
For terms and references address
127 DUKE STREET,
St, John N. B.

G. R. PUGSLEY, LL. B.
Barrister, Attorney-at-Law, &c.
OFFICES—Corner Prince William and Church streets, St. John, N. B.

Thomas R. Jones,
*Ritchie's Building.*
GENERAL Commission and Financial Agent Real estate, bought, sold, leased and exchanged. Mortgages negotiated, money loaned or borrowed on safe security, either real or personal Bonds and stocks bought and sold.

DR. A. F. EMERY,
—OFFICE—
50 WATERLOO STREET,
Formerly Dr. A. Alward's Office.)
SAINT JOHN, N. B.

C. A. McQUEEN, M. D.
M. R. C. S., Eng.
Office, - - 44 Coburg Street,
St. John, N. B.

BOOTS and SHOES.
A large stock of Ladies and Gentlemen's fashionable
BOOTS AND SHOES
—AT—
MRS. McCONNELL'S,
King street.


In the Supreme Court.

In the Matter of "The Saint John Building Society" and of "The Winding up Act."

UPON hearing the Petition of the official liquidators of the said "The Saint John Building Society" I do appoint Friday the first day of November, A. D. 1889, at eleven o'clock in the forenoon, at the Judges Chambers, Palmer Building, in the City of Saint John, to make a call on all the contributories of the said Society.

The official Liquidators of the Society propose that such a call shall be for $50 per share.

All persons interested are entitled to attend at such day, hour, and place, to offer objections to such call.

And I do order that a copy hereof be published in the "Daily Telegraph" and "Daily Sun," "Evening Globe" and "Evening Gazette," newspapers published in the City of Saint John aforesaid, "The Fredericton Farmer," a newspaper published in the City of Fredericton, "The Moncton Times," a newspaper published in the Town of Moncton, and in the "Carleton Sentinel," a newspaper published in the Town of Woodstock, in each and every successive issue of each of said newspapers after Wednesday the sixteenth day of October instant, up to and including said first day of November, A. D. 1889.

Dated the twelfth day of October, A. D. 1889.

W. H. TUCK,
J. S. C.

G. C. & C. J. COSTER,
Attorneys for Liquidators.

SAUSAGES.

*On and after Saturday, 14th inst., we shall be able to supply all demands for our justly Celebrated Sausages.*

SLIPP & FLEWELLING
160 Main Street, North End.
Telephone.

EVERY BODY ASKS FOR THEM.

ST. JOHN OYSTER HOUSE

OYSTERS. OYSTERS.
20 Bbls. P. E. I. Oysters,
20 Bbls. Buctouche Oysters,
11 do. Chatham "
10 Kegs Pigs Feet.
For Sale at 5 North Side of King Square.

C. H. JACKSON.
Telephone 23.

PIANOS THE MENDELSSOHN PIANO, ORGANS
Thoroughly Constructed, Attractive in Appearance, Brilliant in Tone, Reasonable in Price, Fully Warranted.

A. T. BUSTIN,
38 Dock Street.

RUBBER GOODS.
*We have in stock the best possible assortment of*
RUBBER GOODS.
Including:
Rubber Clothing all kinds. BELTING, PACKING and HOSE. DOOR MATS, HORSE COVERS, CLOTHES WRINGERS, BED and CRIB SHEETING, PRESERVE JAR RINGS. SYRINGES, BED PANS, URINALS, and almost every article made in Rubber.
ESTEY, ALLWOOD & CO.,
68 Prince Wm. St.

SPECIAL.
Ladies India Kid Button Boots,
One dollar per pair.
Extra Value.
R. A. C. BROWN,
*19 Charlotte St.*

Removed to No 33 Charlotte Street,
*Furlong Building.*
Will open in good shape on SATURDAY in our New Stand with a full line of latest importations of
*PURE TEAS and COFFEES.*
N. B.—Look out for the grand opening night.
C. L. & C. TEA CO,
*Charlotte Street.*


TRUSTEE'S NOTICE.

NOTICE is hereby given that CHARLES W. GREEN, of the City of Saint John, Steamboat man, has this day made an assignment of his estate to the undersigned Trustee in trust for the benefit of his creditors. Only those creditors who execute said Trust Deed within one month from date hereof will be entitled to participate in the dividends made from said estate.

The Trust Deed lies at the office of Curry & Vincent, Barristers, in said city, for inspection and execution by creditors.

All persons indebted to said Charles W. Green are requested to make immediate payment to the undersigned Trustee.

Dated October 9th, A. D., 1889.

WILLIAM A. VINCENT,
Trustee.

The Drugs and Medicines are of superior quality and of standard strength.

DISPENSING OF PRESCRIPTIONS & RECIPES A SPECIALTY.

None but Competent Persons allowed to Compound Medicine.

*Night Dispensing attended to.*

Prices low.

WILLIAM B. McVEY, Chemist,
185 Union St., St. John N. B.

BEEF,
LAMB,
MUTTON,
DEAN'S SAUSAGES.
VEAL,
HAM,
BACON,
LARD,
POULTRY,
VEGETABLES.
THOS DEAN.
13 and 14 City Market.

READY FOR BUSINESS.
9 Canterbury st.
GENTLEMEN:
You can have your Clothing put in good Order by sending them to
JOHN S. DUNN,
TAILOR.
Repairing, Pressing and Altering a Specialty.

N. W. BRENAN,
UNDERTAKER.
Warerooms in brick building No. 555, foot of Main Street,
Portland.
BRANCH,
88 Charlotte Street.
St. John, N. B.
Telephones 222 Portland, 222c City.

TELEPHONE SUBSCRIBERS

PLEASE ADD TO YOUR DIRECTORIES:
376. Court Brothers, victuallers, Main street, north end.
373. Furness Line warehouse, Water street.
372. Schofield & Co., Ltd. ship brokers, Prince Wm. street.
208. Shephard, W. A. & Co, Employment exchange, 134 Prince Wm. street.

A. W. McMACKIN,
Local Manager.

RECEIVED AT
OAK HALL,
THURSDAY, OCT. 16TH
ANOTHER LOT
Children's Handsome Suits
—ALSO—
New lot REEFERS and OVERCOATS with and without Capes.
Our stock of Men's and Youth's Suits, Overcoats, Reefers and Ulsters is the largest in New Brunswick. Our prices are within reach of all.
Come and examine our goods.

SCOVIL, FRASER & CO.,
Cor. King and Germain Streets.

HATS
FURS! FURS!!
1889. SEASON 1889.
We are now Complete in Stock of every description of Furs, including
LADIES CAPES,
—IN—
Beaver, Otter, Black Marten, Australian Oppossum, Mouffion, Bear, Baltic Seal, Greenland Seal, Black Lynx, Silver Hare, Fox, &c.
*Bear Boas, Fox Boas,*
*Sable Boas, Polar Bear Boas,*
*Iceland Lamb Boas, &c.*
Cents Fur Coats, Ladies Astracan Sacques and Children's Fur Sacques.
Robert C. Bourke & Co.,
61 Charlotte st., St. John, N. B.

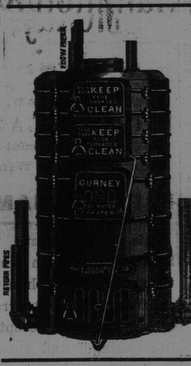


THE MOST PERFECT
HOT WATER HEATING
—BY—
GURNEY'S BOILER & NEW RADIATOR.
Buildings can be heated by *our system cheaper* than by any other.
Over 400 boilers in use in the "Lower Provinces." Lots of testimonials can be furnished if required.
*Satisfaction guaranteed, before payment,* where parties abide by our specifications which will be furnished *free of cost.*
*Don't have any other but Gurney's.*
E. & C. GURNEY & CO.,
Montreal.
Stoves, Ranges, Scales, Furnaces, Registers Cast Iron Fittings &c.
G. & E. BLAKE,
Agents, St. John

Encourage Home Manufacture.
Maritime Varnish and White Lead Works
JAS. ROBERTSON,
Manufacturer of all Kinds of Varnishes and Japans, White Lead, Colored and Liquid Paints and Putty.
Factory, Corner of Charlotte and Sheffield Sts.
OFFICE AND WAREHOUSE, Robertson's New Building, Cor Mill and Union Streets. - - - St. John, N. B.
WILLIAM GREIG, Manager.

Livery and Boarding Stables,
Sydney Street, St. John, N. B.
DAVID CONNELL.
Horses Boarded on Reasonable Terms.
Horses and Carriages on Hire. Fine Fit-outs at Short Notice

SIMEON JONES,
BREWER.
BOTTLED ALE and PORTER.

ESTABLISHED 1832.
G. F. THOMPSON & SONS,
Manufacturers and Importers of
White Lead, Pain's, Pure Putty, Dry Colors of all kinds. Whiting, Ochres, &c., &c.
MIXED PAINTS, in tins, all ready for use, warranted to dry quick, and of best quality
We don't say our Paints are the best in the world; but we do maintain they are far superior to the most of the stuff called paints, which is now on the market.
141 Princess street, St. John, N. B.

*See Our Windows.*
A grand display of
Fall & Winter Millinery
THE LATEST
French, English an American Styles.
Chas. K. Cameron & Co.,
77 King street.

North British and Mercantile Insurance Company.
Capital $10,000,000.
70 Prince Wm. street.
D. R. JACK, - - Agent

MC2398

POOR DOCUMENT



# DUNRAVEN RANCH.

## A Story of American Frontier Life.

**By CAPT. CHARLES KING, U. S. A.,**

AUTHOR OF "THE COLONEL'S DAUGHTER," "FROM THE RANKS," "THE DESERTER," ETC.

Copyrighted, 1888, by J. B. Lippincott Company, Philadelphia, and Published by Special Arrangement through the American Press Association.

CHAPTER XVII.

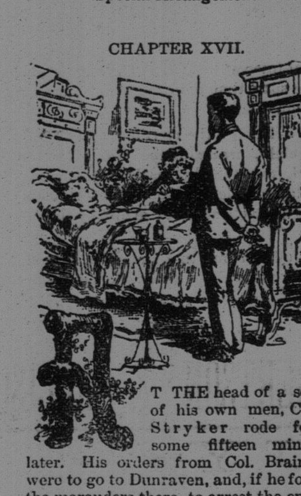

AT THE head of a score of his own men, Capt. Stryker rode forth some fifteen minutes later. His orders from Col. Brainard were to go to Dunraven, and, if he found the marauders there, to arrest the entire party and bring them back to the post. From all that could be learned from hurried questioning of the sentries and the dazed, half drunken sergeant of the corral, the troopers engaged in the raid must have selected a time when the sentry was walking towards the south end of his post to lift one of their number over the wall of the inclosure in which were kept the wagons and ambulances. This man had unbarred from within the gate leading eastward to the trail down which the "stock" was driven daily to water in the Monee. Riley admitted that "the boys" had left a bottle with him which he and his assistant had emptied before turning in, and so it happened that, unheard and unseen, the raiders had managed to slip out with a dozen horses that were kept there and had also taken six mules as "mounts" for those who could not find anything better.

Eighteen men, apparently, were in the party, and the sentry on Number Three heard hoof-beats down towards the valley about half past 3 o'clock, but thought it was only some of the ponies belonging to the Cheyenne scouts. There was one comfort—the men had taken no firearms with them; for a hurried inspection of the company quarters showed that the carbines were all in their racks and the revolvers in their cases. Some of the men might have small caliber pistols of their own, but the government arms had not been disturbed. Half the party, at least, must have ridden bareback and with only watering bridles for their steeds. They were indeed "spoiling for a fight," and the result of the roll call showed that the missing troopers were all Irishmen and some of the best and most popular men in the command. Whatever their plan, thought Stryker, as he trotted down to the Monee, it was probably carried out by this time: it was now within a minute of 4 o'clock.

Only a mile out he was overtaken by Dr. Quin, who reined up an instant to ask if any one had been sent ahead. "Thank God for that!" he exclaimed, when told that Perry and Sergt. Gwynne had gone at the first alarm; then, striking spurs to his horse, pushed on at rapid gallop, while the troopers maintained their steady trot. A mile from Dunraven, in the dim light of early morning, the captain's keen eyes caught sight of shadowy forms of mounted men on the opposite shore, and, despite their efforts to escape on their wearied steeds, three of them were speedily run down and captured. One of them was Corp. Donovan, and Donovan's face was white and his manner agitated. Bidding him ride alongside as they pushed ahead towards the ranch, Stryker questioned him as to what had taken place, and the corporal never sought to equivocate:

"We've been trying for several nights, sir, to get horses and go down and have it out with those blackguards at the ranch. We took no arms, sir, even those of us who had pistols of our own. All we asked was a fair fight, man against man. They wouldn't come out of their hole—they daren't do it, sir—and then they fired on us. We'd have burned the roof over their heads, but that Lieut. Perry galloped in and stopped us. I came away then, sir, and so did most of us. We knew 'twas all up when we saw the lieutenant; but there was more firing after I left. This way, captain. Out across the prairie here. We cut down the fence on this side." And so saying, Donovan led the little troop to a broad gap in the wide barrier, and thence straight across the fields to where lights were seen flitting about in the dark shadows of the buildings of the ranch. Another moment, and Stryker had dismounted and was kneeling beside the prostrate and unconscious form of his lieutenant. Some misguided ranchman, mistaking for a new assailant the tall young soldier who galloped into the midst of the swarm of taunting Irishmen, had fired the cruel shot. There lay Nolan dead upon the sward, and here, close at hand, his grief stricken master had finally swooned from loss of blood, the bullet having pierced his leg below the knee. Beside him knelt the doctor: he had cut away the natty riding boot, and was rapidly binding up the wound. Close at hand stood Gwynne, a world of anxiety and trouble in his bruised and still discolored face.

Grouped around were some of the assailing party, crestfallen and dismayed at the unlooked for result of their foray, but ashamed to attempt to ride away, now that their favorite young officer was sore stricken as a result of their mad folly. Mr. Ewen, too, had come out, and was bustling about, giving directions to the one or two of his hands who had ventured forth from the office building. The big frame house under whose walls the group was gathered was evidently used as a dormitory for a number of men, and this had been the objective point of the attack, but not a soul had issued from its portals; the occupants were the men who made the assault on Perry the night of his first visit, and now they deemed it best to keep within. Everything indicated that Perry had got to the scene just in time to prevent a bloody and desperate fracas, for the few ranch people who appeared were still quivering with excitement and dread. Ewen was almost too much agitated to speak:

"Go to Mr. Maitland as soon as you can, doctor; this has given him a fearful shaking up. Mrs. Cowan is having a room made ready for Mr. Perry. Ah! here's young Cowan now. Ready?" he asked.

"All ready. Mother says carry the gentleman right in. She wants you to come too," he added, in a lower tone, to Sergt. Gwynne, but the latter made no reply.

And so, borne in the arms of several of his men, Lieut. Perry was carried across the intervening space and into the main building. When he recovered consciousness, as the morning light came through the eastern windows, he found himself lying in a white curtained bed in a strange room, with a strange yet kind and motherly face bending over him, and his captain smiling down into his wondering eyes.

"You are coming round all right, old fellow," he heard Stryker say. "I'll call the doctor now; he wanted to see you as soon as you waked."

And then Quin came in and said a few cheery words, and bade him lie still and worry about nothing. The row was over, thanks to him, and he and poor Nolan were the only victims; but it had been a great shock to Mr. Maitland and rendered his condition critical.

Perry listened in silence, asking no questions. For the time being he could think of nothing but Nolan's loss. It was such a cruel fate to be killed by those he came to save.

All that day he lay there, dozing and thinking alternately. He wondered at the tenderness and devotion with which the kind old Englishwoman nursed him and seemed to anticipate his every want. Quin came in towards evening and dressed his wound, which now began to be feverish and painful. He heard his colonel's voice in the hallway, too, and heard him say to the doctor that somebody at Rossiter was eager to come down and take care of him. "Bosh!" said the blunt surgeon; "I've a far better nurse here—and a reserve to fall back upon that will be worth a new life to him." And, weak and feverish though he was, Perry's heart thrilled within him; he wondered if it could mean Gladys. Two days more he lay there, the fever skillfully controlled by the doctor's ministrations, and the pain of his wound subdued by Mrs. Cowan's cooling bandages and applications. But there was a burning fever in his heart that utterly refused to go down. He strained his ears listening for the sound of her voice or the pit-a-pat of her foot fall in the corridor. At last he mustered courage and asked for her, and Mrs. Cowan smiled:

"Miss Maitland has been here three times to inquire how you were; but it was while you were sleeping, Mr. Perry, and she rarely leaves her father's bedside. He is very ill, and seems to be growing weaker every day. I don't know what we would have done if we had not found Dr. Quin here; he has pulled him through two or three bad seizures during the past year."

"Where had you known the doctor before?" asked Perry, with an eager light in his eyes.

"Nowhere; but it was as though one of his own kith and kin had suddenly made his appearance here to welcome Mr. Maitland. The doctor is a first cousin of Mrs. Maitland's; she was from Ireland, and it was from her family that the ranch was named. Lord Dunraven is of the peerage of Ireland, you know," added Mrs. Cowan, with the cheerful confidence of the Englishwoman that every person of any education or standing must be familiar with the pages of Debrett.

"How should I know anything about it?" laughed Perry. He felt in merry mood; another page in his volume of suspicion and dread was being torn away, and Quin's relations with the household were turning out to be such as made him an object of lively interest, not of jealous doubt.

Then came the callers from the garrison. It seemed as though all of a sudden the blockade had been raised and that no people were so warmly welcomed at Dunraven as the very ones who had been especially proscribed. Mr. Maitland, weak and ill as he was, had asked to be allowed to see Col. Brainard on the occasion of that officer's second visit; Stryker, Dana, Graham and Parke had all been allowed to come up and see Perry a few moments, but Mrs. Cowan was vigilant and remorseless, would allow them only a brief interview, and, with smiling determination, checked her patient when he attempted to talk. The third day of his imprisonment Dr. Quin came scowling in along in the afternoon, manifestly annoyed about something, and said a few words in a low tone to Mrs. Cowan, and that usually equable matron fluttered away down stairs in evident excitement.

"It's Mrs. Belknap," explained the doctor, in answer to Perry's inquiring look. "She has ridden down here with Dana and sent her card up to Gladys—who can't bear the sight of her; I don't know why; intuition, I suppose."

Presently Mrs. Cowan reappeared: "Miss Gladys has asked to be excused, as she does not wish to leave her father at this moment; and the lady would like to come up and see Mr. Perry."

"Tell her no!" said Quin, savagely. No—here: I'll go myself." And down went the doughty medical officer, and straightway the rumbling tones of his harsh voice were heard below: the words were indistinguishable, but Mrs. Cowan's face indicated that there was something in the sound that gave her comfort. She stood at the window watching the pair as they rode away.

"Miss Gladys shuddered when she had to shake hands with her that day when we came away from Mrs. Sprague's," said she. "I hope that lady is not a particular friend of yours, Mr. Perry?"

"We have been very good friends indeed," said he, loyally. "To be sure, I have hardly known Mrs. Belknap a month, but both she and the captain have been very kind to me." All the same, down in the bottom of his heart, he did not wonder at Miss Maitland's sensations. He was beginning to despair of ever seeing her, and yet could get no explanation that satisfied him.

"You know she can walk only with great pain and difficulty even now," said Mrs. Cowan. "Her ankle was very badly wrenched, and she hardly goes farther than from her own to her father's room. You ought to feel complimented that she has been here to your door three times."

"I feel more like butting my brains out for being asleep," muttered Perry in reply. "I wish you would wake me next time, Mrs. Cowan. I shan't believe it until I see it, or hear her voice at the door."

She had excused herself to Mrs. Belknap, and the doctor had denied that lovely woman her request to be allowed to come up and see Mr. Perry; and yet the very next day, when the big four mule ambulance from Rossiter came driving up to the front door, and Mrs. Sprague and Mrs. Lawrence, escorted by the colonel and Capt. Stryker, appeared on the veranda, how did it happen that the ladies were speedily ushered upstairs to Miss Maitland's own room, and that, after an animated though low toned chat of half an hour with her, they were marshaled down the long corridor by Mrs. Cowan in person, and, to Perry's huge delight, were shown in to his bedside? It looked as though Quin were showing unwarrantable discrimination. Stryker and the colonel, too, came in to see him, and the latter told him that both Mr. Maitland and Mr. Ewen had begged that the arrested soldiers might not be punished. Including Sergt. Leary and Kelly, there were now twenty men under charges more or less grave in their character, and he had asked that a general court martial be convened for their trial. The colonel deeply appreciated the feeling displayed by the stricken proprietor and his overseer; he was touched that even in his extreme illness and prostration Mr. Maitland should intercede for the men who had made so hostile an invasion of his premises and brought upon the inmates of Dunraven a night of dread and anxiety; but discipline had to be maintained, he replied, and the ringleaders in the move had been guilty of a flagrant breach which could not be overlooked.

But on the following day—the fourth of Perry's stay—the doctor came down with a face full of gloom and distress. Both nurse and patient noted it, and inquired the cause. For a time Quin avoided any direct reply: "something had ruffled him up at the post," he answered: "can't tell you about it now. I'll do it by and by. I want to think." He examined Perry's leg, dressed and rebandaged the wound, and then went back to Mr. Maitland's room. They could hear his voice in the hall after a while, and Perry's heart began to throb heavily; he was sure the low, sweet tones, almost inaudible, that came floating along the corridor, were those of Gladys. When Mrs. Cowan spoke to him on some ordinary topic, he impatiently bade her hush—he could not bear to be disturbed—and, far from being hurt at his petulance, Mrs. Cowan smiled softly as she turned away.

Then Quin came back, and, after fidgeting around a moment, abruptly addressed his patient:

"Perry, do you remember that morning you rode down here right after reveille and met me on the trail—or at least would have met me if I hadn't dodged and gone over to the other side of the valley?"

"Certainly I do, doctor."

"I may as well explain that singular performance first. You may have heard that I didn't get along amicably with your predecessors of the Eleventh. Their colonel was ass enough to totally misconstrue the purpose of my visits here, and I was ass enough to make no explanation. The Maitlands went away; I was not called for again while the Eleventh remained; and therefore I said no more about it. Mr. Maitland returned unexpectedly soon after you came, and the first I knew of it was the signal lights telling me he was there, ill, and that I was wanted. It was the night of the colonel's dinner party. I couldn't explain then, and decided to go at once and explain afterward. When I met you all of a sudden the next morning, the first impulse was to get away out of your sight, and I obeyed it simply because of the unpleasant experiences I had been having with your fellow cavalrymen. I did not want to have to answer questions. See? I was ashamed of it, but too late to turn back."

Perry nodded. "I understand it—now," he said.

"Well, what I want to ask is about Sergt. Gwynne. Did you meet him before you got back?"

"Yes—a mile or so out from the post."

"You stopped and talked with him, didn't you?"

"Yes—for several minutes."

Mrs. Cowan's needlework had fallen in her lap. She was seated near the window, and had been busily sewing. Now she was looking up, eager and intent.

"You've known him a long time, haven't you?"

"Yes—ever since he joined. He's one of the best sergeants I ever knew."

"You would hardly think him guilty of any dishonesty, would you?"

Mrs. Cowan was rising from her chair; the needlework had fallen to the floor.

"Dishonesty! Not by a—good deal!" was the reply that bade fair to be even more impulsive, and was checked only in deference to the presence of a woman.

"Well, neither would I, from what I've seen of him; and yet Mr. Maitland's seal ring was found on him last night."

"My God! Of course he could explain it in some way?"

"He couldn't—or wouldn't. He simply stood there, white as a sheep except where those bruises made him green and blue. He had denied the charge flatly when accused; and yet there it was in his chest. I never saw any man so taken aback as Capt. Stryker; he said he would have sworn to his innocence."

"So would I!—so I do, by Jupiter! It's some foul plot!—it's"——

But he got no further. To his own amaze, to the utter bewilderment of Dr. Quin, Mrs. Cowan precipitated herself upon her patient, seized the hand that lay nearest her on the coverlet, and burst forth into half articulate, sobbing, indignant words, mingled with kisses showered passionately on that astonished hand.

"Oh, bless him for the words! Oh, God bless you, Mr. Perry! * * * Oh, the fools! the lunatics! * * * A thief, indeed. * * * The idea of his being accused! * * * Oh, God! what would his mother in heaven say to this? * * * As though he had not borne far too much already! * * * It's his own—his own ring, I tell you! Who else should wear it? * * * Who dare take it from him now? * * * Oh, the infamy of it all!"

In her wild excitement, in her incoherent praise and lamentation and wrath and indignation, her voice, her sobs, rang through the room and out along the broad corridor. Even in their amaze the two men heard a hurried step approaching, a limping, halting, painful step, yet rapid and impulsive. Quin, absorbed in his contemplation of the excited woman, paid no attention; Perry's eager eyes were strained upon the door way, where, the very next instant, with pallid features and startled mien, Gladys Maitland appeared and stood staring in upon the spectacle of Mrs. Cowan kissing and sobbing over Perry's hand. Already he had divined the truth, and strove to warn the tear blinded woman of her presence; but Mrs. Cowan's excitement had increased, to the verge of hysteria; she was laughing and crying now by turns, blessing her soldier patient for his faith in the accused sergeant, and then breaking forth anew in indignant expletive, "Who are his accusers? Who dare say thief to him? * * * Not one is fit to look him in the face! 'Twas the very ring his mother gave him, * * * his own! his own!"

And then the doctor seized her and turned her so that she must see Gladys—Gladys, wild eyed, panting, staring, tottering forward from the doorway. One sharp cry from the woman's lips, one spring towards the reeling form, and she had caught the girl in her arms.

"Gladys, Gladys, my little pet! my own baby girl! Look up and thank God! I've tried to keep my promise and his secret until he released me. I've tried hard, but it's all useless; I can't, I can't. Oh, Gladys, sweetheart, your mother's smiling down on us this day. Who do you think has come back to us, safe and strong and well and brave? Who but your own brother, your own Archie, Gladys?"

[TO BE CONTINUED.]

### Two Woman.

BY ELLA WHEELER WILCOX.

I know two women : and one is chaste
And cold as the snows on a Winter waste ;
Stainless ever, in act and thought
(As a man born dumb in speech errs not).
But she has malice toward her kind—
A cruel tongue and a jealous mind.
Void of pity, and full of greed,
She judges the world by her narrow creed.
A brewer of quarrels, a breeder of hate,
Yet she holds the key to "Society's" gate.

The other woman, with heart of flame,
Went mad for a love that marred her name.
And out of the grave of her murdered faith
She rose like a soul that has passed thro' death.
Her aim is noble, her pity so broad,
It cover the world like the mercy of God.
A healer of discord, a soother of woes,
Peace follows her footsteps wherever she goes.
The worthier life of the two, no doubt ;
And yet "Society" locks her out.

Frank Leslie's Popular Monthly.

### DAISY PIVOTERS.

**The Haymarket Pleasure Club of Chicago Introduces the Terpsichorean Novelty of the Season.**

From the Chicago Herald.

"Say, Petie, if yer goes down dem steps ag'in yer stays."

"Aw, close yer face," replied Petie in haughty, Milwaukee avenue accents.

"Mind yer, now, my talk goes. I can't have youse belles chasin' in an' out all night, an' if yer goes down ag'in yer screws yer nut-see?" And having thus laid down the law, the doorkeeper pulled vigorously at his poor but brilliant barroom cigar and dropped into a chair at the head of the stairs.

It was the opening of the Milwaukee avenue pivoting season of 1889—90 and was hailed with demonstrations of wild joy by devotees of that entrancing pastime. The gayly lighted parlors in Baer's Hall, Milwaukee and Chicago avenue, were filled with the cream of the district, floating dreamily on the skim milk of the past to the passionate strain of a slide trombone, one fidd'e and an Italian harp. It was one of those free untrammeled affairs, where the gentlemen stood round with their hats on and their thumbs hooked in their pockets, while they boasted of their conquests. And the ladies, how they did enjoy themselves as they threw aside all thoughts of the morrow and lived only for the present. Poor girls they were, most of them, toiling their sweet young lives away in musty, dusty factories that they may live and die above reproach and wear velvet plush to and from the shops. Everybody danced their best through the twenty-two numbers filling in the intermission with beer.

The Haymarket Pleasure Club was responsible for the event, which was their first party. It was a success in every way, and reflects great credit on the management of the stock-holders, of which there are twelve. In speaking of the matter one of the members said:

"We are a pretty good crowd of fellers and can ketch a payin' gang every time. But there is some smooth ducks in the club, and it will be nip and tuck to see who gets the proceeds."

Yet the merry clubmen gave no heed to future trouble, but went ahead and gave their undivided attention to running the ball. The clubmen could be distinguished from non-members by the large, red rosettes which they wore on their left breasts. The floor manager was a slim young man with a very high collar, wearing a plug hat three sizes too large for him and patent leather slippers with ribbon on them. To better enable him to perform his duties as manager he had his trousers legs turned up a couple of inches at the bottom. Then with a conductor's whistle he signalled the orchestra to go ahead and the pivoters commenced to pivot.

Lovers of this dance will be pleased to learn that the style has not changed from last year. The best gentleman pivoter is the one who gets into the hall about 2 o'clock A. M. on a return check which he picks up at the foot of the stairs. As he cannot afford to patronize the gent's wardrobe he wears his overcoat while dancing. First he clasps the girl in his arms, placing his hat, between her shoulder blades, and hanging on to the brim with both hands. He is too polite to wear his hat while dancing and he doesn't like to lay it down anywhere because he wants it when the dance breaks up. She grabs him by the elbows, and away they spin, gazing up at each other's eyebrows, and whirling around the hall like a top. His coat tails and her skirts stick out behind as they pivot, cutting a circle twelve feet in diameter. He usually has a head like a cocoanut, set on an angle of 45 degrees, with the small end up, and she wears her hair in a Psyche knot as big as a flower-pot. This dance is in itself a poem.

Another pleasing novelty just introduced is the bouquet pivot. The position of the couple is the same except that his right and her left arm is extended full length at right angles, with their hands clutching a large bunch of flowers. This is a style much affected by the belles and threatens to become popular.

In was announced on the programme that three "mettals" would be given, one to the most popular man present and the other to the best lady and gent waltzers. There were four candidates for the popularity "mettal," which was contributed by the management of the Haymarket Theatre. George B. Valentine, West town clerk, received 201 of the popular votes and won the "mettal."

The other candidates were nowhere, but then a man who refuses to go security for the hall rent, music, printing and beer cannot expect to be a popular.

At 3 o'clock A. M. the manager mounted the platform and announced that he would now receive entries for the prize waltz.

"How much is it?" asked a voice from the rear of the hall.

"Twenty-five cents 'nitiation fee, and if you ain't got de stuff you don't dance."

After considerable urging four young men with 25 cents and a girl each put their names down for the contest amid great excitement.

"If Rosie was here, I'd take a whirl fer dat prize myself," said a thick-necked young man near the door.

"Rosie can't pivot!" said another youth who was trying to borrow a quarter.

"Can't pivot!" echoed the other. "Why Rosy's a peach. She can give ary dancer on de floor de fifteen ball and win de match."

When all was ready the manager blew his whistle and made the following speech which and to the point:

"Gents, dist'ing is on de dead square an' no pivot goes. We wants de straight glide waltz. If dere's any monkey biz we'll stop the music an' call the dance off. Let her go." And she went.

Some humorous "gent" had taken the precaution to strew the floor with parlor matches, which kept exploding under the dancer's feet like pistol shots, adding greatly to the enjoyment of the occasion. Five judges who were helped upon the platform decided that John Considerine and Lizzie Dunn were the prize waltzers and would make good backgrounds for gold "mettals."

### A BELLE IN THE KITCHEN.

**How a French Lady Lightens Household Expenses by Practical Economy.**

In an article on "A French Woman at Home" in the Ladies' Home Journal, Dorothea says: She helps to cook the dinner she has bought—for servant are wasteful with the charcoal and she knows to an inch how little she can use. In that marvellous place—a French kitchen, where two or three little holes in a stove cook such delicate dishes, and perform such culinary feasts as our great, roaring coal fires have no conception of—she flits about like a fairy, creating magical messes out of raw material of the most ordinary description.

Yes, though a lady born and bred, refined, elegant and agreeable in society, a belle in her way, yet she does not think it beneath her dignity to lighten the household expenses by practical economy and activity.

The dinner of a French family is cheap and simple. There is always soup, the meat of the stew-pan—sometimes, if not strict in expenditure, another plate of meat—generally two vegetables dressed and eaten separately, and sometimes, not always, a sweet dish: if not that, a little fruit, such as may be the cheapest, and in the ripest season.

But there is very little in each thing, and it is rather in arrangement than in material that they appear rich. The idea that the French are gourmands in private life is incorrect. They spend little in eating and they eat inferior things: though their cookery is rather a science than a mere accident of civilization. At home the great aim of the French is to save; and any self-sacrifice that will lead to this result is cheerfully undertaken, more especially in eating than in the mere luxury of mere idleness.

No French woman will spend a cent to save herself trouble. She wolud rather work like a dray horse to buy an extra yard of ribbon or a new pair of gloves than lie on the softest sofa in the world in placid fine ladyism, with crumpled gauze or bare hands.

### Tea Table Gossip.

Mme. Bernhardt says she has never quarrelled with her dressmaker.

A woman in Wadely, Ga., has become a grandmother at the age of 30. She married when only 14, and her daughter did likewise.

Miss Rachel Sherman, the General's youngest daughter, will spend the winter in Paris with the family of Minister Reid.

Princess Sophie's chief wedding gift is a magnificent parure of turquoises and diamonds, consisting of a stomacher, earrings, necklace, and bracelets, which is the joint gift of the Kaiser, Kaiserin, Queen Victoria and the Prince of Wales.

Elizabeth Lisk, a Russian 11 years old, already six feet six inches in height, three feet one and three-quarter inches round the waist, and three feet eleven inches round the chest, is the latest thing out in giants. The doctors say she will continue to grow in every way for some years yet.

Miss Helen Gladstone has taken to journalism. Miss Gladstone's experience of women will warrant her writing with authority on their affairs. She has for nearly ten years been closely connected with Newham College, Cambridge, first as a student, then as secretary to Mrs Sedgewick, whom she succeeded as vice-principal of the college.

**ADVICE TO MOTHERS.**

Are you disturbed at night and broken of your rest by a sick child suffering and crying with pain of cutting teeth? If so, send at once and get a bottle of MRS. WINSLOW'S SOOTHING SYRUP FOR CHILDREN TEETHING. Its value is incalculable. It will relieve the poor little sufferer immediately. Depend upon it, mothers, there is no mistake about it. It cures dysentery and diarrhoea, regulates the stomach and bowels, cures wind colic, softens the gums, reduces inflammation, and gives tone and energy to the whole system. MRS. WINSLOW'S SOOTHING SYRUP FOR CHILDREN TEETHING is pleasant to the taste, and is the prescription of one of the oldest and best female nurses and physicians in the United States, and is for sale by all druggists throughout the world. Price 25 cents a bottle.

**EXCELSIOR COUGH MIXTURE,**

An infallible remedy for the Relief and Cure of

**COUGHS, COLDS,**

*And all affections of the Throat and Lungs.*

Price 25 Cents per Bottle.

FOR SALE BY
**PARKER BROTHERS,**
Druggists, &c., Market Square.

***Winter Sashes.***

Now is the time to order your WINTER SASHES.

Sashes Made, Fitted and Glazed.
**A. CHRISTIE W. W. CO.,**
Waterloo St.

**MINARD'S "KING OF PAIN." LINIMENT**

CURES PAINS—External and Internal.
RELIEVES Swellings, Contractions of the Muscles, Stiffness of the Joints, Sprains, Strains.
HEALS Bruises, Scalds, Burns, Cuts, Cracks and Scratches.
BEST STABLE REMEDY IN THE WORLD.
CURES Rheumatism, Neuralgia, Hoarseness, Sore Throat, Croup, Diphtheria, and all kindred afflictions.

LARGE BOTTLES!
POWERFUL REMEDY!
MOST ECONOMICAL!
AS IT COSTS BUT
**25 CENTS.**

Druggists and Dealers pronounce it the best healing medicine they have.

BEWARE OF IMITATIONS.
of which there are several in the market.
The genuine only prepared by and bearing the NAME OF
**C. C. RICHARDS & CO.,**
YARMOUTH, N. S.

FREE FREE

**$85 Solid Gold Watch.** Sold for $100. until lately. Best $85 watch in the world. Perfect timekeeper. Warranted. Heavy Solid Gold Hunting Cases. Both ladies' and gents' sizes, with works and cases of equal value. **One Person** in each locality can secure one free, together with our large and valuable line of **Household Samples.** These samples, as well as the watch, we send **Free**, and after you have kept them in your home for 3 months and shown them to those who may have called, they become your own property. Those who write at once can be sure of receiving the **Watch and Samples.** We pay all express, freight, etc. Address **Stinson & Co., Box 812, Portland, Maine.**

**$93 Sewing-Machine FREE** To at once establish trade in all parts, by placing our machines and goods where the people can see them, we will send free to one person in each locality, the very best sewing-machine made in the world, with all the attachments. We will also send free a complete line of our costly and valuable art samples. In return we ask that you show what we send, to those who may call at your home, and after 2 months all shall become your own property. This grand machine is made after the Singer patents, which have run out; before patents run out it sold for $93, with the attachments, and now sells for $50. Best, strongest, most useful machine in the world. All is free. No capital required. Plain, brief instructions given. Those who write to us at once can secure free the best sewing-machine in the world, and the finest line of works of high art ever shown together in America. **TRUE & CO., Box 740, Augusta, Maine.**

**Canadian Express Company.**

General Express Forwarders, Shipping Agents and Custom House Brokers.

Forward Merchandise, Money and packages of every description; collect notes, Drafts, Accounts and Bills, with goods (C. O. D.) throughout the Dominion of Canada, the United States and Europe.

Special Messengers daily (Sunday excepted) over the Grand Trunk, Quebec and Lake St. John, Quebec Central, Canada Atlantic, Montreal and Sorel, Napanee, Tamworth and Quebec Central Ontario and Consolidated Midland Railways, Intercolonial Railway, Chatham Branch Railway, Steamship Lines to Digby and Annapolis and Charlottetown and Summerside, P. E. I., with nearly 600 agencies.

Connections made with responsible Express Companies covering the Eastern, Middle, Southern and Western States, Manitoba, the Northwest Territories and British Columbia.

Express weekly to and from Europe via Canadian Line of Mail Steamers.

Agency in Liverpool in connection with the forwarding system of Great Britain and the Continent.

Shipping Agents in Liverpool, Montreal Quebec and Portland, Maine.

Goods in bond promptly attended to and forwarded with despatch.

Invoices required for Goods from Canada United States or Europe, and vice versa.

JAMES BRYCE, Ass't Supt. J. R. STONE, Agent
St. John, N. B.

## MANUFACTURERS.

1828 Established 1828

**J. HARRIS & Co.,**
(Formerly Harris & Allen).
Paradise Row, Portland, St. John.

**NEW BRUNSWICK FOUNDRY**
—AND—
**Railway Car Works,**
MANUFACTURERS OF
Railway Cars of Every Description,
"PEARLESS" STEEL TYRES,
CHILLED CAR WHEELS.
—ALSO—
**Steam Engines and Mill Machinery**
The Improved Lowell Turbine Water Wheel, Ship Castings, Pumps, Bridge and Fence Castings, etc.. etc.

**Portland Rolling Mill,**
STRAIT SHORE, PORTLAND.
Tapered and Parallel Bars for Ships' Knees Nail Plate, Hammered Railway Car Axles, Shafting, and shapes of all kinds.

**ST. JOHN BOLT and NUT CO.**
Manufacture mild STEEL RIVETS fully equal, if not superior, to the best Scotch Rivets.
*P. O. Box 454.*

**S. R. FOSTER & SON,**
MANUFACTURERS OF
**Cut Nails & Cut Spikes, Tacks, Brads,**
FINISHING NAILS.
*Shoe and Hungarian Nails, &c.*
Office, Warehouse and Manufactory:
GEORGES STREET, - - ST. JOHN, N. B.

**Equity Sale.**

There will be sold at Public Auction, at Chubb's corner (so called) in the City of Saint John, in the Province of New Brunswick, on Saturday the fourth day of January next, at twelve o'clock, noon, pursuant to the directions of a decretal order of the Supreme Court in Equity, made on the twenty-seventh day of July, A. D. 1889, in a certain cause therein pending, wherein Elizabeth Ann McIntosh is plaintiff, and John Donnelly is defendant, with the approbation of the undersigned referee in Equity, the mortgaged premises described in the plaintiff's bill of complaint, and in the said decretal order as those three tracts or parcels of land described as follows, that is to say:—

FIRST, that lot of land conveyed to the said John Donnelly by Thomas McCrum by deed bearing date the eighth day of November, A. D. 1859, and described as a tract of land in the parish of Musquash, formerly Lancaster, in the City and County of Saint John, bounded as follows:—beginning at a stake standing in the most western angle of lot number one granted to Ebenezer Scott, thence running north fifty-seven degrees, east fifty-three chains of four poles each, to a cedar tree thence north thirty-three degrees, west ten chains to a spruce tree, thence south fifty-seven degrees, west fifty-three chains, and thence south thirty-three degrees, east ten chains to the place of beginning, containing fifty acres more or less, distinguished as Lot 0 in Thomas O'Keleher's survey west of Musquash River, in the year one thousand eight hundred and thirty-nine.

Secondly, that lot of land in the Parish of Musquash aforesaid conveyed to said John Donnelly by one William Balcom and Mary Jane, his wife, by deed bearing date the ninth day of October, A. D. 1865, bounded as follows: Beginning at a stake placed at the south east angle of lot number forty-eight, on the west side of the road from St. Andrews to St. John, thence running by the magnet of the year one thousand eight hundred and fifty-three, north seventy-five degrees, west fifty-six chains to a post standing on the south west angle of said lot, thence south fifty-nine degrees, thirty minutes east, fifty-nine chains to the west side of the aforesaid road, and thence along the said side of that road in a northerly direction to the place of beginning, containing fifty acres more or less, distinguished as lot number forty-seven, as appears by the original deed to Henry Garbutt.

Thirdly—That lot of land granted by the Crown to the said John Donnelly, described as follows:—Beginning at a spruce tree standing at the South Easterly bank or shore of Perch Lake, at the North Westerly angle of the lot purchased by Thomas Donnelly, thence South two degrees, West, thirty-four chains to a stake; thence North fifty-one degrees, West fourteen chains to another stake; thence South, forty degrees, West, twenty-three chains to a post; thence South fifty-one degrees, East twenty chains; thence North seventy-seven degrees, East sixty chains; thence North seventy-seven degrees, East, thirty chains, to the Westerly shore or bank of Perch Lake, and thence following the various courses thereof in a Southerly, Easterly and Northeasterly direction to the place of beginning, containing seventy-five acres, more or less; together with all and singular the buildings, erections and improvements to the said premises belonging; and also all the estate, right, title, claim and demand at Law and in Equity of the said John Donnelly, of, in, to, or upon the same and every part thereof.

For terms of sale and other particulars apply to the Plaintiff's solicitor, A. H. DeMill, Esq., or the undersigned Referee.

Dated this 28th day of September, A. D. 1889.

E. H. MACALPINE, Referee in Equity.
T. T. LANTALUM, Auctioneer.

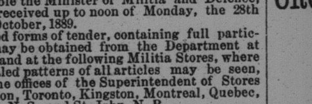

**MILITIA.**

SEALED TENDNRS, marked on the left hand corner of the envelope, "Tenders for Militia Store Supplies and Necessaries," addressed to the Honorable the Minister of Militia and Defence, will be received up to noon of Monday, the 28th day of October, 1889.

Printed forms of tender, containing full particulars, may be obtained from the Department at Ottawa and at the following Militia Stores, where also sealed patterns of all articles may be seen, viz:—The offices of the Superintendent of Stores at London, Toronto, Kingston, Montreal, Quebec, Halifax, N.S., and St. John, N. B.

The materials of all articles will be required to be made of Canadian manufacture aud of Canadian workmanship, and no tender will be received unless made on printed forms furnished by the Department.

Each tender must be accompanied by an accepted Canadian bank cheque for an amount equal to ten per cent. of the total value of the articles tendered for, which will be forfeited if the party making the tender declines to sign a contract when called upon to do so, or if he fails to complete the service contracted for. If the tender be not accepted, the cheque will be returned.

The department does not bind itself to accept the lowest or any tender.

A. BENOIT, Secretary,
Department of Militia and Defence.
Ottawa, 18th October, 1889.

**RUPTURE**
25 Years' Experience.

WE promise nothing till we know your case. Send stamp for full information, and get an HONEST OPINION. Mention this paper. Give age, sex, location of Hernia, employment, height and weight. Write your name and address full and plain.

EGAN & TRACKSELL,
Hernia Specialists,
266 Queen st. West, Toronto, Ontario.

**C. H. S. JOHNSTON,**
House and Sign Painter;
Paper Hanger etc,
*22 North Market street.*
All orders promptly attended to.

**LOOK.**
Watches and Jewelry of all kinds.
Cash or Installments.
**F. A. JONES**
34 Dock St.

## STEAMERS.

**UNION LINE.**

Daily Trips to and from Fredericton—Fare One Dollar.

UNTIL further notice the splendid steamers "DAVID WESTON" and "ACADIA" alternately will leave St. John for Fredericton and intermediate stops every morning (Sunday excepted) at NINE o'clock, local time. Returning, will leave Fredericton on MONDAY, TUESDAY, WEDNESDAY, THURSDAY, and FRIDAY mornings at eight o'clock, due in St. John at 3.30 o'clock, and on SATURDAYS at 10.30 o'clock, due in St. John at six o'clock.

Tickets to Fredericton, etc., and from Fredericton to St. John, etc., issued on Saturdays at one fare, good to return free on Monday following.

R. B. HUMPHREY, Manager,
Office at wharf, North End, near Street Car Terminus.
H. CHUBB & CO. Special Agents, Prince Wm. st.

**FALL ARRANGEMENT.**

For Washademoak Lake
—AND—
**OROMOCTO**

UNTIL further notice the above favorite steamer will leave her wharf, Indiantown, for the Lake every TUESDAY, THURSDAY and SATURDAY, at 10 a. m., local time.

**AFTERNOON SERVICE.**

Steamer "OSCAR WILDE" will leave Indiantown for Oromocto every TUESDAY, THURSDAY and SATURDAY, at 1 p. m., returning, leaves Oromocto MONDAY, WEDNESDAY and FRIDAY at 7.30, calling at beautiful Gagetown, both ways, and all intermediate landings. Runs on west side Long Island.

J. E. PORTER, Manager.

**International Steamship Co.,**

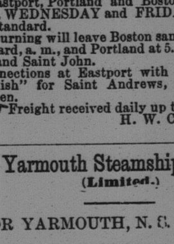

FALL Arrangement.
*Three Trips a Week.*
FOR BOSTON.

ON and after MONDAY, August 12th, the Steamers of this Company will leave Saint John for Eastport, Portland and Boston every MONDAY, WEDNESDAY and FRIDAY morning at 7.25 Standard.

Returning will leave Boston same days at 8.30 standard, a. m., and Portland at 5.30 p.m for East port and Saint John.

Connections at Eastport with steamer "Rose Standish" for Saint Andrews, Calais and St. Stephen.

Freight received daily up to 5 p. m.
H. W. CHISHOLM, Agent.

**The Yarmouth Steamship Company.**
(Limited.)

FOR YARMOUTH, N. S. and Boston.

**S. S. ALPHA**

Leaves St. John for YARMOUTH every TUESDAY and FRIDAY EVENINGS at 6 p. m., (calling at WESTPORT when clear). Connecting with S. S. YARMOUTH for Boston, WEDNESDAY and SATURDAY EVENINGS and with Steamer City OF ST. JOHN, for Halifax, South Shore Ports on THURSDAY MORNINGS.

CHAS. McLAUCHLAN & SON, Agents.

## HOTELS.

**New Victoria Hotel,**
248 to 252 Prince Wm. Street,
*SAINT JOHN, N. B.*
**J. L. McCOSKERY, Pro.**

One minute's walk from Steamboat landing Street Cars for and from all Railway Stations and Steamboat Landings pass this Hotel every five minutes.

**CAFE ROYAL,**
Domville Building,
Corner King and Prince Wm. Streets.

MEALS SERVED AT ALL HOURS.
DINNER A SPECIALTY.
*Pool Room in Connection.*
**WILLIAM CLARK.**

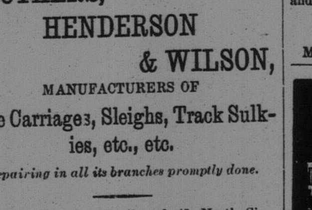

**CROTHERS, HENDERSON & WILSON,**
MANUFACTURERS OF
Fine Carriages, Sleighs, Track Sulkies, etc., etc.
*Repairing in all its branches promptly done.*

Office and Show rooms, 43 and 45, North Si and Factory, 42 and 44, South Side,
**Waterloo St., St. John, N. B.**

ALWAYS ASK FOR
**THE ISLAY BLEND**

REGISTERED TRADE MARK
**WHISKY, MACKIE & Co's**
VERY OLD.
See Analytical Report on Each Bottle 6 Years Old.
DISTILLERIES:—
LAGAVULIN, LAPHROAIG, ISLAND OF ISLAY, ARGYLESHIRE.
OFFICE, 5 DIXON STREET, GLASGOW.

**CAUSEY & MAXWELL,**
Masons and Builders.
Mason Work in all its Branches.
Slating and Cement Work a specialty
Stone, Brick and Plaster Workers,
*JOBBING EXECUTED NEATLY AND PROMPTLY.*

Order Slate at A. G. Bowes & Co., 21 Canterbury Street.

W. CAUSEY, Mecklenburg St. ROBT. MAXWELL, 385 Union St.

## RAILROADS.

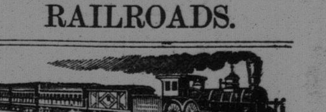

**INTERCOLONIAL RAILWAY.**

1889 SUMMER ARRANGEMENT. 1889.

ON and after MONDAY, 10th June, 1889, the trains of this Railway will run daily (Sunday excepted) as follows:—

TRAINS WILL LEAVE ST. JOHN

| | |
|---|---|
| Day Express for H'f'x and Campbellton.... | 7.00 |
| Accommodation for Point du Chene........ | 11.10 |
| Fast Express for Halifax.................. | 14.30 |
| Express for Sussex........................ | 16.35 |
| Fa Express for Quebec and Montreal..... | 16.35 |

A Parlor Car runs each way daily on Express trains leaving Halifax at 8.30 o'clock and St. John at 7.00 o'clock. [illegible]engers from St. John for Quebec and Montreal leave St. John 16.35 and take Sleeping Car at Moncton.

TRAINS WILL ARRIVE AT ST. JOHN.

| | |
|---|---|
| Express from Sussex........................ | 8.30 |
| Fast Express from Montreal and Quebec... | 10.50 |
| Fast Express from Halifax.... ............ | 14.50 |
| Day Express from H'f'x and Campbellton | 20.10 |
| Day Express from Hfx, Pictou & Mulgrave. | 23.30 |

The trains of the Intercolonial Railway to and from Montreal are lighted by electricity and heated by steam from the locomotive.

All trains are run by Eastern Standard Time.

D. POTTINGER, Chief Superintendent
RAILWAY OFFICE, Moncton, N. B., June 8th, 1889.

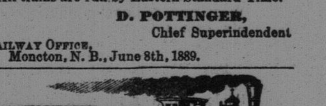

**New Brunswick Railway Co'y.**

ALL RAIL LINE TO BOSTON &C.

**"The Short Line" to Montreal &c.**

ARRANGEMENT OF TRAINS; in effect Oct. 21st, 1889. Leaves St. John Intercolonial Station—Eastern Standard Time.

6.40 a. m.—Fast Express for Bangor, Portland. Boston, &c.; Fredericton, St. Stephen, St. Andrews, Houlton, Woodstock and points north. Pullman Buffet Parlor Car for Boston.

7.00 a. m—Accommodation for St. Stephen, and intermediate points.

3.00 p. m.—Fast Express, "via Short Line," for Montreal, Ottawa, Toronto and the west; Houlton and Woodstock. Canadian Pacific Sleeping Car for Montreal.

4.45 p.m—For Fredericton and intermediate points.

8.45 p. m—(Except Saturday night)—Express for Bangor, Portland, Boston, and points west; St. Stephen, Houlton, Woodstock, Presque Isle &c. Pullman Sleeping Car for Bangor.

**RETURNING TO ST. JOHN.**

FROM BANGOR, 6.00 a. m., Parlor Car attached; 12.20, 7.30 p. m., Sleeping Car attached.
MONTREAL, "via Short Line," 8.30 p. m. daily, except Saturday. Canadian Pacific Sleeping Car attached.
VANCEBORO ¶ 1.15, 10.55 a.m. 12.10, 5.15 p.m;
WOODSTOCK 6.00, 11.00 a. m., 1.30, 8.20 p. m.;
HOULTON 6.00, 10.55 a. m., 12.15, 8.30 p. m.;
ST. STEPHEN 9.20, 11.30 a. m, 10.20 p. m;
ST. ANDREWS 6.45 a. m.
FREDERICTON 6.20, 11.20 a. m., 3.20 p. m.;
ARRIVE AT ST. JOHN ¶ 5.45, 9.05 a. m., 2.10, 7.10., 10.20, p. m.

**LEAVE CARLETON.**

8.00 a.m—For Fairville, and points west.
4.40 p.m—For Fairville, Fredericton. and intermediate points.

**ARRIVE AT CARLETON.**

9.15 a. m—From Fairville, Fredericton &c.
5.10 p.m—From Fairville and points west.

A. J. HEATH, Gen. Pass. and Ticket Agent. F. W. CRAM, Gen. Manager.

**Shore Line Railway.**

**ST. STEPHEN & ST. JOHN**

*Supplement to Time Table No. 1.*

Takes Effect Thursday, Oct. 3, 1889
Eastern Standard Time.

| Trains East. Read Down. No. 1. Mixed. | Miles | STATIONS. | Trains West. Read Up. Miles | No. 2. Mixed. |
|---|---|---|---|---|
| A. M. | | Lv. / Ar. | | P. M. |
| 7 45 | 0 | St. Stephen | 82 | 6 00 |
| 8 05 | 5 | Oak Bay | 77 | 5 45 |
| 8 35 | 14 | St. Andrews Cross'ng | 68 | 5 20 |
| 8 55 | 20 | Dyer's | 62 | 5 00 |
| 9 25 | 29 | Bonney River | 53 | 4 30 |
| 9 50 | 35 | St. George | 47 | 4 10 |
| 10 20 | 44 | Pennfield | 38 | 3 30 |
| 10 50 | 53 | New River | 29 | 3 00 |
| 11 10 | 59 | Lepreaux | 23 | 2 40 |
| 11 30 | 65 | Musquash | 17 | 2 20 |
| 11 35 | 67 | Dunn's | 15 | 2 15 |
| 11 40 | 69 | Prince of Wales | 13 | 2 10 |
| 12 00 | 74 | Spruce Lake | 8 | 1 50 |
| 12 25 | 82 | Carleton | 0 | 1 25 |
| P. M. | | Ar. / Lv. | | P. M. |

Trains Nos. 1 and 2 daily, Sundays excepted.
Train No. 1 runs regardless of No. 2.
Rules in time book, No. 1, still in force.

W. A. LAMB, MANAGER.
St. Stephen, N. B., Oct. 1, 1889.

**Buctouche and Moncton Ry.**

ON and after MONDAY, June 10th, trains will run as follows:

| NO. 1. | | NO. 2. | |
|---|---|---|---|
| Lv. Buctouche.... | 7 30 | Lv. Moncton...... | 16 |
| Little River.. | 7 48 | Lewisville.... | 16 |
| St. Anthony. | 8 04 | Humphreys.. | 16 [illegible] |
| Cocaigne..... | 8 20 | Irishtown.... | 17 1[illegible] |
| Norte Dame. | 8 22 | Cape Breton. | 17 25 |
| McDougall's. | 8 38 | Scotch Sett.. | 17 33 |
| Scotch Sett.. | 8 50 | McDougall's. | 17 45 |
| Cape Breton. | 8 58 | Notre Dame. | 18 01 |
| Irishtown.... | 9 08 | Cocaigne..... | 18 08 |
| Humphreys.. | 9 30 | St. Anthony. | 18 19 |
| Lewisville.... | 9 34 | Little River.. | 18 35 |
| Ar. Moncton..... | 9 38 | Ar. Buctouche.... | 18 58 |

Trains will connect at Moncton with I. C. R trains Nos. 9 and 2 to St. John and Halifax. Returning will leave Moncton after arrival of Nos. 4 and 1 from St. John and Halifax.

C. F. HANINGTON, Manager.
Moncton, June 9, 1889.

**CANADIAN PACIFIC RAILWAY.**

**Pacific Coast Excursions,**
COLONIST CLASS TO
**British Columbia,**
**Washington Territory,**
**Oregon and California.**

Aply to any ticket agent in the Maritime Provinces for circulars giving all information, or to
**C. E. McPHERSON,**
211 Washington street, Boston.

**CONFUSION** of thought, a defective memory, a disinclination to labor, and a distaste for business, are the symptomatic indications of NERVOUS DEBILITY, and these symptoms are usually accompanied by SEMINAL WEAKNESS and LOSS OF POWER. The necessary consequences are CONSUMPTION & DEATH. "LANE'S SPECIFIC REMEDY," is an invaluable preparation for the permanent cure of all nervous diseases. Sold at $1.00 Per Package, or sent on receipt of price to any address, free of charge. THE LANE MEDICINE CO., MONTREAL, QUE. Young men should read Dr. Lane's Essay on Nervous Diseases, mailed free to any address.

**City Advertisement and Bill Posting Company,**
Office 9 Canterbury street.
Bills posted, Circulars, Dodgers &c. distributed at lowest prices.
Orders may also be left at the National 22 Charlottestreet.

MC2398

POOR DOCUMENT



## LOCAL MATTERS.

**For the Latest Telegraphic News look on the First Page.**

POINT LEPREAUX, Oct. 24. 9 a. m. Wind northeast, fresh, clear. Therm 32. One loaded schr. inward.

COAL.—Barque Carrie L. Smith arrived to day from Sydney with a load of coal for Scammell Bros. & Co.

ARTHUR FULTZ, publisher of the Spring Hill "Independent," is reported "away," and "bailiff in possession."

COAL FOR THE N. B. R.—Schooner C. R. S. is discharging a cargo of coal at West end for the New Brunswick Railway.

MARINE EXAMINATIONS.—The off-shore examinations take place to-morrow. Capt. Smith, R. N. not being able to get here, Capt. Thomas will conduct them.

ORATORIO SOCIETY.—The active members of the Oratorio society are reminded that there will be a special rehearsal of "Samson" tomorrow (Friday, evening.)

FREIGHT INCREASING.—The freight business over the C. P. R. from Montreal to St. John is developing gradually. Yesterday 17 car-loads arrived here over this line.

TO BE RE-CAULKED AND COPPERED.—Brigt Aquatic has been placed on Ring's blocks, West end, to be re-caulked and coppered. Mr. James O. Stackhouse will do the work.

BIG SQUASH.—We were yesterday shown a squash raised by Mr. Stephen Poole, South End, which weighed 118 pounds and girted 5 feet 8 inches.—Yarmouth Tribune.

THE SUBJECT of the lecture which Col. Hunter Duvar purposes to give before the Natural History Society of Charlottetown in November, is "Some Enquiry into the Ethnology of the Island."

HIGH PRICE FOR POTATOES.—One of our Halifax exchanges inform us that about 15,000 barrels of potatoes have lately been shipped to the West Indies, where it is said latest quotations show the price to be about $9 a barrel.

HE GOT LEFT.—A young man considerably under the influence of liquor created quite a noise on Main street, North end, yesterday. One of the North end policemen seeing him gave chase, but he got left, as the young man could run a little faster than the policeman. He succeeded in getting away.

HIS DIGNITY WAS HURT ALSO.—A south end young man who was ejected from the residence of his lady love by the fair one's stern parent, threatens to bring a suit for damages against him, even at the peril of losing the young lady's affection. The parties are all very well known.—Halifax Echo.

DEAL FREIGHTS DULL.—Deal freights at this port are very dull at present and the wharves are piled full of lumber. A number of vessels are bound here but owing to contrary winds have not yet arrived. The deal shipments from this port have been larger this year than has been known within the last ten years.

FISHING VESSELS from the south coasts of the province are at present at our wharf exchanging their cargoes of dry and pickled fish for the surplus apples, potatoes, turnips and other products of our farmers. Every wharf and landing between the old capital and this port has one or more of these fish traders beside it.—Bridgetown Monitor.

FINE YIELD OF CARROTS.—Mr. Joseph Martin has this season grown 1100 bushels of carrots from one acre of ground, of the intermediate variety, some of them weighing two pounds. A magnificent yield. Carrots are much better than either mangolds or turnips for feeding purposes, and vastly superior for milch cows or horses, and are easily raised.—Hants Journal.

YARMOUTH'S ELECTRIC RAILWAY.—The survey of the proposed Street railway line has been completed. The actual distance from the Milton foundry to Moody's Corner was found to be a mile and three quarters. The road was reported as a very easy one to build. Estimates are now being prepared, as to the relative cost of running horse and electric cars.—Yarmouth Times.

THE LITERARY SOCIETY of St. James church, Charlottetown, announces the following lectures to be delivered during the winter:—"Elizabethan Vikings," Rev. A. Robertson, New Glasgow, N. S. "Idiosyncrasies of Great Men," Rev. W. W. Brewer. "As you like it; or the forest of Arden," Rev James Carruthers "How we fought in days gone by," Capt. W. A. Weeks. "Three German cities," Rev. H. Dickie, A. M. Summerside.

CHINA WEDDING.—The many friends of Mr. and Mrs. F. S. Crocker gave them a genuine surprise in the shape of a party on Monday the 20th anniversary of their marriage. Dancing and other amusements were kept up until a late hour. Mr. and Mrs. Crocker were the recipients of a magnificent china tea set and many other presents. They have made many friends since they came to this country from England.

COMEOFF BOYS.—The following interesting query has been sent to THE GAZETTE by an old gentleman who gets his letters from the general delivery window at the Post office. "Are the Post office clerks paid for spending half or whole hours at the delivery windows afternoons and evenings buzzing young ladies while males are waiting to be attended to?—Even going so far as telling pretty girls not to be in a hurry to go.

CUSHING LODGE BALL.—To-morrow evening the Cushing Lodge Band will hold their grand ball in the City Hall, West End. This is the first of a series of dances the band propose giving during the winter, and the efficient committee have made every arrangement for the comfort and pleasure of the guests. A string band will be in attendance. The committee have procured the service of several boatmen to transfer those from East side across the water on their return home.

THEY PINE FOR LIBERTY.—Before the divorce court, Judge Wetmore presiding, which is now in session at Fredericton, the following divorce cases are entered for hearing.

Jane Anne McCorquindale v. Thomas McCorquindale—Geo. W. Allen files libel.

Martha L. Brown v. John Brown—Geo. W. Fowler files libel.

Noble Watson v. Harriet C. Watson—W. C. H. Grimmer files libel.

Francis Cheney v. Mary M. Cheney—W. C. H. Grimmer files libel.

McCorquindale v McCorquindale is now being heard.

THE BATTLE OF LIFE.—Saturday evening a woman, with a small child in her arms, applied at the police station for shelter, explaining that she had been turned out of home because she was unable to pay $3 due the landlord for rent. She enjoyed the best accommodations the lockup affords until Monday, when the S. P. C. took her case in hand. Ald. Sweet, Secretary of the Poor Association, paid the rent, and got her shelter at the W. C. T. U. coffee rooms until arrangements can be made. The unfortunate says she marrried a man on the "Bellerophon" about 10 years ago, and when his time was up went with him to England. She was not contented with living there, and at her request he gathered together their little saving and came back to Halifax. He died a week after their arrival, leaving her almost penniless, and with six children to support.—Halifax Herald.

RECEIVED 25,000 of the finest imported Queen cigars, direct from Havana; will be sold at a bargain. LOUIS GREEN, 56 King street.

### Grand Division S. of T.

The Grand Division of the Sons of Temperance met in annual session yesterday at St. Stephen. The following extract from the Grand Scribe's report shows the state of the order during the year.

| | |
|---|---|
| Number of divisions organized | 19 |
| Resuscitated | 9 |
| Number initiated | 2,478 |
| Joined by card | 54 |
| Reinstated | 143 |
| Withdrawn | 657 |
| Suspended | 1,066 |
| Expelled for violating pledge | 75 |
| " " other causes | 177 |
| Died | 33 |
| Violated the pledge | 80 |
| Present number of members | 5,911 |
| Ammount accrued for capita tax | $1,396 78 |
| Amount of receipts of divisions | 5,235 51 |
| Amount of expenses of divisions | 4,276 94 |
| Amount on hand and invested | 8,367 81 |

Grand Treasurer Wm. C. Whittaker's report showed that the cash on hand at the commencement of the year was $420.60, and the receipts for the year $875.75 making a total of $1,296.42. The total expenditure for the year was $927.52, leaving a balance on hand of $368.90.

A telegram was received from the Grand Division, S. of T., of Maine congratulating the New Brunswick division and a reply was ordered.

A circular received from James T. Bulmer, Halifax, favoring the formation of a third party in dominion politics on a temperance platform was read and referred to the good of the order committee.

It was decided to hold the semi-annual session at Hampton on the fourth Wednesday in May, and the annual in St. John on the fourth Wednesday in Oct. The following officers were elected:

Grand Worthy Patriarch—Henry J. Thorne, St. John.

G. W. Associate—Sedge Webber, St. Stephen.

Grand Scribe—D. Thomson, St. John.

Grand Treasurer—W. C. Whittaker, St. John.

Grand Chaplain—Rev. J. C. Berrie.

Grand Conductor—John McFadzen, Shediac.

Grand Sentinel—Richard G. Magee, St. John.

It was moved by H. H. Pitts, and seconded by C. N. Vroom;—

"Whereas, The law known as the Canada temperance act is in force in a considerable portion of this province; and,

"Whereas, Efforts have been and are being made to repeal this law and bring these communities under a license law; therefore,

"Resolved, That we look upon the movement toward a return to license as retrograde and declare that license for the sale of intoxicating liquors, either high or low, contrary to the principles of our order and call upon all Sons of Temperance as a matter of duty to oppose it."

Carried.

### Brevities.

The Sackville Argosy has an editor-in-chief with six associates.

Moncton is supplied with "fresh spring water for drinking purposes," by the steamer Arbutus.

The Moncton and Halifax refineries have announced a further slight reduction in the price of sugar.

Y. M. C. A. Chautauque circle will meet at 8 o'clock this evening. Class in vocal music will meet at the same hour.

Rev J H Saunders, pastor of the Baptist church, Westport, N. S., will preach in the Baptist Mission hall, Haymarket Square, this evening at 8 o'clock.

While on the way to the agricultural exhibition at Havelock a few days since a valuable mare belonging to Mr. Theo. Wilson of Fawcett Hill dropped dead.

Another effort is being made to secure the release of Wm. Preeper, who is in Dorchester penitentiary on a life sentence for the murder of Peter Doyle.

"We are seven" sang Woodworth's little girl, and so did the seven lawyers from Moncton who went down to Dorchester yesterday to divide up the Getchell estate.—Moncton Transcript.

The 150th anniversary of the establishment of Methodism on this continent will be celebrated tomorrow. John Wesley began his agitation for "deeper spiritual life" in 1729, and five years later he and his brother Charles paid a brief visit to Georgia, which became the home of the Methodist Church on this continent.

### Loss of the John McLaggan.

The Moncton Times says:—The schooner John McLaggan left New York, 17th August, bound for South America and should have reached her destination in 30 days. The captain's relatives in Moncton could get no news of the vessel or crew and a few days ago a cable was sent to the British consul at Leguna, Mexico. Yesterday morning the following reply, addressed to Captain Brown's wife, was received:

LAGUNA, Oct. 21.—Schooner answering the description of John McLaggan lost with all hands, Sept. 19th. John McLaggan has not arrived here although one month past due.

Capt. Brown was about 35 years of age. He leaves a wife and one child, who are living with his father on the mountain road. Capt. Brown has followed the sea for 18 years. He was a splendid fellow and had many friends in Moncton. The consul's promptness in answering is greatly appreciated by the friends here.

The schr. John McLaggan was two years old, registered 226 tons and was built at Newcastle and owned by Mr. E. Sinclair and others.

### He is Twice a Thief.

[Chignecto Post.]

A young man named Angus McLeod, of Grand Falls, has at a single bound attained a very unenviable notoriety. He was recently awarded a prize of twenty-five dollars, in the Montreal Witness prize competition, for a poem entitled "The Maiden's Sacrifice," and the poem and a picture of Mr. McLeod as the author were published in the Witness. It now transpires the poem was written nearly twenty years ago by Mr. James Hanney, now editor of the St. John Gazette, and was published at that time in the St. John Telegraph. These facts have received wide publicity, but Mr. McLeod hold on to his ill-gotten prize-money and makes no sign. It seems a pity that the law provides no punishment for such an offence, for any young man whose conscience is sufficiently seareed to allow him to be guilty of an act of this kind is likely to be insensible to the well-merited contempt in which he is held by all right-thinking people.

### The New Time Table.

It is expected that the winter arrangement of trains on the I. C. R. will come into effect about the last of this month. The C. P. R. people are endeavoring to make arrangements with the I. C. R. to have the Montreal express train leave Halifax an hour later than it leaves at the present time.

It is believed that the running time between St. John and Halifax can be shortened by fully an hour because of the fewer stops to be made in the new arrangement. The managers of the I. C. R. and C. P. R. are now at Ottawa arranging matters in connection with the time tables.

### Of Personal Interest.

C. E. McPherson, of the C. P. R., and John W. King, manager of the Windsor and Annapolis Railway are at the Royal.

District Superintendent Wallace of the I. C. R. was registered at the Dufferin yesterday.

Mrs. White and her youngest son David of Shediac are visiting Mrs. R. Jardine, Coburg street.

### Coasters in Port, Loading.

SOUTH MARKET WHARF.

Sch Traffick, Brenton, for Margaretville.
" E. W. Merchant, Dillon, for Digby.
" Ballarose, Swain, for Barrington.
" May, Griffin, for Grand Manan.
" Hope, Hudson, for Hampton, N. S.
" Orilla, Weaver, for Port George.
" Ada, Watt, for Grand Manan.
" Iona, McGarvey, for Annapolis.
" A. Elliott, Ogilvie for Annapolis.
" Sparmaker, Ogilvie, for Port George.

NORTH MARKET WHARF.

Sch Wild Rose, Slocomb, for Parrsboro.
" Wenona, Morrill, for Freeport.
" Electric Light, Wilson, for Campobello.
" Flora McLeod, Copp, for Parrsboro.
" Greville, Baird, for Parrsboro.

## SPIRIT OF THE TIMES.

### Base Ball.

THE GIANTS DOWNED AGAIN.

Brooklyn took another game from New York yesterday making three victories out of four games played. The score stood:

| | | | | | | |
|---|---|---|---|---|---|---|
| Brooklyn | 2 | 0 | 2 | 0 | 3 | 3—10 |
| New York | 0 | 0 | 1 | 1 | 0 | 5—7 |

(Called on account of darkness.)

Base hits—Brooklyn, 8; New York, 9.

Errors—Brooklyn, 2; New York, 8.

Batteries—Ferry and Clark; Crane and Ewing.

THE NATIONAL LEAGUE.

There are only five men who have played in the 14 consecutive seasons; of the National league viz: Anson, Jim O,Rourke, Jim White, Paul Hines, and John Morrill. Sutton and Burdock were in the league at the start, but dropped out this last season. Conner is third, Kelly fourth, O'Rourke fifth, Gore sixth Hines seventh. White eighth, Richardson ninth, Rowe tenth.

### The Ring.

NO MATCH HAS BEEN MADE.

NEW YORK, Oct. 22, 1889. Cal McCarthy, the undefeated 114-pound champion pugilist, denies the report that he was matched against Johnny Murphy, the sandy-haired fighter from Boston. Cal says: "I wrote to Boston that I would fight Murphy for a purse of $1500, and that we must each post forfeits for a stake of not less than $500 a side. Now he has not sent any reply that he will agree to this, and, of course, without my consent, the match has not been consummated. About George Dixon of Boston, I will guarantee him a purse of $500 and travelling expenses if he wants to fight near New York. The purse, of course, will go to the winner of the fight, which will be at 114 pounds.

### Aquatic.

TEN EYCK AND VAIL MATCHED.

WORCESTER, Oct. 22.—James A. Ten Eyck, the Worcester oarsman, has finally made a match with Harry Vail of Toronto, to row a three-mile single scull race on the Schuylkill course at Philadelphia for $500 a side. The date is Nov. 2, and Ten Eyck will start for Philadelphia Saturday.

THE CHAMPION'S MOVEMENTS.

Champion Oarsman Searle sailed from England for Australia last Thursday, accompanied by Neil Matterson, his trainer, and Chris Crane, the representative of his backers. Searle recently said that if either O'Connor or Teemer wanted a race next year. he will return to England and meet either of them on the Thames for $5000 a side.

### Athletic.

NOTES.

At the McGill College Athletic Sports, Montreal, last week, J. Darley Harrison, of Fredericton, won the pole vault with a jump of 8 feet 10 inches.

Mr Harrison's vaulting has been a feature of the St. John Association annual sports for two years past. He won first here Sept. 21st with 9 feet 5 inches.

Wendell Baker, the great Harvard runner, is soon to rejoin the army of amateur sprinters.

Baker has a record of 10 seconds for the hundred, and holds the American championship for two hundred and twenty yards with 22 seconds.

The Olympic Athletic Club of San Francisco has made formal application for membership in the Amateur Athletic Union. The club is the most prominent one on the Pacific coast, and has a membership of 1500.

The Fredericton Athletic club will apply for membership in the M. P. A. Association in the near future.

Fredericton athletes intend inaugurating a series of annual or semi-annual meets next summer.

### Foot Ball.

THE TEAM FOR SATURDAY.

The football team to play against the University boys Saturday will be chosen from the following members of the St. John Association. W. J. Starr, W. B. Carvill, O. Watson, F. P. Magee, L. Tilly, E. L. Beer, W. G. Knowlton. R. A. Watson, Walter Magee, M. G. B. Henderson, A. Lindsay, C. J. Milligan, R. W. Frith, H. H. Fairweather.

The game will be called at 2. 30 sharp, and should draw a large crowd. This will be the fifth time the two teams have met, and as yet neither side has been worsted. Saturday should decide the championship.

THE WAY TO PLAY THE GAME.

The greatest forward ever known was a Scotchman by the name of James B. Weir, and his powers lay in dribbling the ball. In association football, as a general thing, it is useless to depend on long kicks—or a series of indiscriminate kicks. The ball must be passed along and the forwards must be depended upon to rush it through the goal. Strong right and left half centre forwards are necessary with a sure man at centre. Half backs should be better men than the right and left wing forwards, while the goal men need judgment more than anything else.

The Captain of the St. John association team for Saturday should make it a point to place his men with discrimination and should see to it that they keep their places.

Friends of Yale University are much pleased at the prospect of seeing their champion eleven play football next Saturday against Columbia College men who will put forth their utmost efforts towards keeping down the score of their opponents. The scene of the fray will be the Berkeley Oval.

### The Turf.

A GOOD SEASON'S WORK.

Seven 3-year-olds have beaten 2:20 this season. They are: Axtell, 2:12; Sunol, 2:13¾; Lillian Wilkes, 2:17¾; Allerton, 2:18¼; Faust, 2:18¼; Margaret S, 2:19¼, and Don Pizarro (pacer), 2:14½.

A CURIOUS RELIC.—Mr. Charles A. Boynton, of Gloucester, Mass., has a relic with a very mysterious and interesting history. A halibut fisherman set his trawls in the water some 600 feet deep, near Iceland. The hooks rested upon the bottom. Upon hauling them one hook brought up a plush pillow from one of the state rooms or saloons of an ocean steamer. In a little pocket of this pillow was found a pair of eye glasses with steel bows, but of foreign manufacture. These eye-glasses are now in the possession of Mr. Boynton, having been given him by the master of the vessel. They are fitted for an aged person with strong convex lenses and ark nicely framed. The rust has been removed from the steel and the glasses are as clear as diamonds. They were found in the track of ocean steamers from European ports to Quebec and whether they are the melancholy remains of a wrecked steamer or only a pillow lost overboard, is conjecture. At any rate these glasses have a sad and strange history in being fished from the profound depths of the sea.—Georgetown Advocate.

### SQUARE-RIGGED VESSELS BOUND TO ST JOHN.

STEAMERS.

Mareca, from Hull, Oct 15th.
Ulunda, from London, Oct 4th.

SHIPS.

Bonanza, at Buenos Ayres, in port Aug 1st.
City Camp, from Montevideo, Aug 30th.
Otto and Antonie, from Dublin, Oct 5th.
Vanloo, from Liverpool, Oct 12th.
Wilmslow, from Liverpool, Sept 23rd.

BARQUES.

Arklow, from Cork, Oct 9th.
Ashlow, at Sydney, in port Oct 8th.
Edith, from Liverpool, Oct 1st.
Elgin, at Sydney, in port Oct 12th.
E Sutton, from Barbados.
Emma Marr, at Sydney, in port Oct 10th.
J H McLarren, at Glace Bay, in port Oct 13th.
Katahdin, from London, Oct 5th.
Laura, from Sydney via Pictou Oct 15th.
Magnum, from London via Halifax, Sept 28th.
Mohawk, from New York, cld Oct 11th.
Russia, at Barbados. in port Oct 11th.

BARQUENTINES.

Carrie L Smith, from Sydney, Oct 15th.

BRIGANTINES.

Echo, from Sydney via Glace Bay, Oct 10th.
Edmund, from Antigua.

Croup, Whooping Cough and Bronchitis immediately relieved by Shiloh's cure

### MONCTON IN DANGER.

**It Has no Water, And is Threatened by Fire and Fever.**

A prominent insurance man who arrived in town from Moncton this morning says, that there is at present not a drop of water in the three-mile reservoir at that place. There are two reservoirs in Moncton on which the city chiefly depends for its supply of water, and while one contains no water, the other contains but a small quantity. Owing to this fact the water supply to the sugar refinery and cotton mill has been cut off, and as a consequence those are closed down.

People cannot obtain fit water for drinking purposes, and it is feared that serious consequences will result from the drought; that malaria will be occasioned by the vileness of what little water is passing through the mains.

Notwithstanding assertions to the contrary, there is at present not more than a ten-pound pressure of water in any part of the city.

The late dry weather and the forest fires during the summer have been the cause of drought, and it is believed that it will be fully a month before the reservoirs are replenished.

Meantime Moncton is in great danger from fire, for should fire break out, water could only be obtained from a dam by the aid of pumping engines. The Board of Fire underwriters have intimated that should this evil not be remedied very soon rates of insurance will advance. The Board are considering the advisibility of making a thorough inspection of the reservoirs.

### Police Court

Charles Daley and Charles Delay were charged with drunkenness on Duke street; also with assaulting John Fitzpatrick. They were fined $8 each for the former offence. The charge of assault was withdrawn.

George Mosher, protectionist was allowed to go.

John Jeffreys and James Boyle, drunks, were fined $6 each.

### No Fault.

[From the Burlington Free Press.]

Horse dealer—Does your mare ever rear, Mr. Bascom?

Farmer Bascom—Yes—colts.

An old institution that advances on the modern is Climo's. His far-ahead excellence in the art of photography is attested every day.

**Macaulay Bros. & Co.**

**61 and 63 King St.**

We have just opened an elegant Assortment of New Designs in

**DRESSING GOWN**

—AND—

**HOUSE WRAPPER FLANNELS**

They are in Stripes, Figures, Spots and Cashmere designs.

**Eiderdown Flannel,**

*In Cream, Cardinal, Pink and Light Blue.*

**EIDERDOWN FLANNEL, in Fancy Stripes.**

Eider Flannels being soft and warm are well adapted for

**Children's Cloaks**

—AND—

**LADIES DRESSING JACKETS,**

Feather Ruches to match all shades of Flannels.

**40 in. WIDE SILK,**

**Embroidered Skirting Flannels, in White and Grey.**

Rich new designs in

**REGIMENTAL SKIRTINGS.**

**Macaulay Bros. & Co.**

**BREAD SCIENCE.**

Bread-making is an important work to consider. Most persons have their adopted systems in many details, which we will not try to change, but do ask that good judgment be used in the use of Golden Eagle. It is so strong in Albuminoids that it is necessary to have the flour well aired and sifted; make a soft dough, which must be allowed to stand full time, covered, for the gluten cells to absord the moisture, not cling to the bowl or board. Thorough kneading is necessary for best results. With ordinary intelligence in all the work you will not fail of securing a rich, creamy, delicious loaf.

Do not reject Golden Eagle for its creamy shade, comparing it with a white, starchy flour, for the MORE gluten flour contains of good quality, and well purified, the MORE APPARENT is this CREAMY shade to the flour. Analysis shows the starchy portion of wheat or flour to be pure white; the gluten, or nutritious substance, is an AMBER STRAW COLOR, consequently the most nutritious flour has a CREAMY SHADE.

## DIED.

McGOWAN—In this city, on the 23rd instant, Hannah, beloved wife of Denis McGowan, and daughter of James and Honor Hayes.

[Detroit and Chicago papers please copy.]

Funeral from her father's residence, 108 Brussels street, on Friday at half-past 2 o'clock. Friends and acquaintances are respectfully invited to attend.

**SULPHITE OF LIME.**

IN STOCK,

Sulphite of Lime for Preserving Cider

**T. B. BARKER & SONS.**

**Hoffman's Headache Powders**

JUST RECEIVED

5 Gross Hoffman's Headache Powders.

**T. B. BARKER & SONS,**

**Day & Martin's Blacking.**

JUST RECEIVED

A supply of Day & Martin's Celebrated Blacking.

**T. B. BARKER & SONS.**

## JOURNAL OF SHIPPING

### Port of St. John.

ARRIVED.

Oct 24th.

Stmr Hiawatha, 147, Marsters, Hantsport, pass A O Crookshank.

Stmr State of Maine, 1145, Hilyard, Boston, via Eastport, mdse and pass H W Chisholm.

Bark Carrie L Smith, 627, Classon, North Sydney coal, Scammell Bros, cargo to R P & W F Starr.

Schr Mizpah, 52, Mathews, fishing voyage.
" Louisa, 15, Connors, Beaver Harbor.
" Electric Light, 33, Wilson, Campobello.
" Lost Heir, 14, Morley, West Isles.
" Emma G, 82, Bostwick, Alma.
" Swallow, 90, Dixon, Providence, bal Troop & McLauchlan.
" Myrtle Purdy, 85, Lowe, Joggins.
" Merton, 60, King, Parrsboro.
" John Tyler, 76, Willinger, do.
" Rangola, 76, Tufts, Quaco.
" Prescott, 72, Urquhart, Shulee.

CLEARED.

Oct 24th.

Brigt Arbutus, 396, Fownes, Buenos Ayres, lumber, J R Warner & Co.

Schr Mayflower, 70, McCready, Boston, lumber, Driscoll Bros.

Schr Vesta Pearl, 84, Hanselpecker, Rockland, Me, cordwood master.

Schr Uranus, 73, Colwell, Rockland, cordwood, master.

Schr Cricket, 124, Kenneally, New York, deals, E D Jewett & Co.

Schr Westfield, 80, Johnson, Rockland, cordwood master.

Schr Modena, 174, Gale, New York, manganese and laths Alf M Markham.

Schr Lost Heir, 14, Morley, West Isles.
" May 27, Griffin, Grand Manan.
" Ada, 29, Watt, do.
" Rangola, 76, Tufts, Quaco.
" Georgie Linwood, 25, Hawkins, Beaver Harbor.
" E W Merchant, 47, Dillon, Digby.

### Canadian Ports.

ARRIVED.

Canso, 21st inst, schrs Kate and Flora May, from Chatham for New York.

Moncton, 22nd inst, schr Almeda, Buck, from Eastport.

Montreal, 21st inst, schr General Middleton, Godin, from Malpeque.

Quebec, 21st inst, ship Ismir, Pinckney, from Montreal for Buenos Ayres.

Halifax, 22nd inst, stmrs Escalona, Cummings, from Malaga; Wild Flower, Whitsen, from Havre for Philadelphia, put in for coal (and cleared); Marchioness, Blake, from Galveston for Liverpool—in distress.

Hubbard's Cove, 18th inst, barque Inga, Hansen, from Bowling.

Chatham, N. B., 23rd inst, schr Carrie Bell, McLean from Sydney.

CLEARED.

Moncton, 22nd inst, schr Wawbeck, Edgett, for Hillsboro.

Halifax, 22nd inst, steamer Ulunda, Clark, for St John.

Yarmouth, 21st inst, brig'nt Katie, for Pictou.

SAILED.

Halifax, 22nd inst, HMS Canada, for Bermuda

Sydney, 23rd inst, schr Jennie Parker, Peck and brigt Echo, Turnbull, for St John.

### British Ports.

ARRIVED.

Dublin, 20th inst, stmr March, Hewson, from Chatham.

Falmouth, 21st inst, ship Thomas Hilyard Jones from Calcutta.

Cardiff, 21st inst, ship Jane Burrill, Robertson, from St John.

Fleetwood, 21st inst, bark St Patrick, Baker, from St John (not as before reported.)

Liverpool, 21st inst, ship Struan, Scott, from New York.

East London, 22nd ult, bark Laura, McArthur, from New York.

SAILED.

Liverpool, 19th inst, ship Rossignol, Robbins, for Cardiff; barque Erema, Walsh, for Charlottetown.

Calcutta, 6th ult, ship Sultan, for New York.

### Foreign Ports.

ARRIVED.

Vineyard Haven, 20th inst, Annie V Bergen, Odell, from St John for Philadelphia; 21st, schr Hazelwoode, Dickson, from Port Johnson for St John.

Portsmouth, 21st inst, schr Tay, McIntyre, from St John for New York.

Providence, 23rd inst, schr Speedwell, Tufts, from St John.

Boston, 21st inst, Carrie Walker, Starkey, from Hoboken; 22nd inst, schrs Seraphine, Chute, and Emma C, Farnsworth, from Bear River.

Baltimore, 21st inst, steamer Gottenburg City, Harrison, from St John.

New London, 21st inst, brig'nt Angelia, Cleveland, from Port Johnson for Salem.

New Haven, 21st inst, schr Emily I White, Cloney, from New York for St John.

Philadelphia, 21st inst, barque Ruth Palmer, Smith, from Dunkirk; 22nd inst, barque Kate F Troop, Banks, from Iloilo; schr Thomas W Hyde, Sherman, from Windsor.

Fall River, 20th inst, schr Vinton, Thurber, from Quaco.

Portland, 21st inst, barque Addie H Cann, Haines from Buenos Ayres.

New York, 21st inst, schrs Decora, Perry, from Sands River; Ulrica R Smith, Rogers, and John S Case, Faulkingham, from Shulee; Adria, Weldon, and Belle Halliday, Nickerson, from Windsor; Alaska, Mehaffey from Wallace; 22nd inst, brig Alice Stuart, from Nuevitas; schr Lyra, Leonard, Sarah Hunter, Mowry, Frank & Willie, Brown, Rettie, Harrington, Carrie B, Williams, Reporter, Gilchrist, Dexter Clark, Thaall, Reaper, Wasson, Annie V Bergen, Odel, Cerdic, French, from St John; Yreka from Shulee; Nellie Starr, from Sand River; Winner and Emma K Smalley, from Joggins; 11th bark Mohawk, for St John, 24th, schr Hattie Turner, Glass, from St John, NB, seventy-seven hours.

Vineyard Haven, 21st inst, schr Centennial, Cripps, from Hillsboro for New York.

CLEARED.

Bangor, 21st inst, schr Matthew Vassar, jr, McLean, for New Bedford.

Portland, 21st inst, schr T W L Gresser, Coggins for Westport.

Boston, 22nd inst, schrs Gold Hunter, Jones, for Clementsport; Percy H Reed, Anthony, for Bear River; A P Emerson, Day, for St John; Nell, Perry Carrie Walker, Starkey, for St John; Ella May, Steeves for Apple River; Anna Brown for Beaver Harbor.

New York, 22nd inst, bark Truro, Mahon, for Halifax; Gleneida, Corning for Buenos Ayres; schr The Star, Robblee, for Dorchester; Clifford C, Dykeman for St John.

Philadelphia, 21st inst, schr Nellie Parker, Harding, for St Kitts.

SAILED.

Dutch Island Harbor, 21st inst, schrs Annie A Booth, Wasson, for Philadelphia; Carrie B, Williams, and Spartel, Hallowell, for New York.

Lubec, 19th inst, schr Fanny Flint, Warren, from Hillsboro, for New York.

Newburyport, 22nd inst, schr L T Whitmore, Haley, for Economy Point.

Philadelphia, 22nd inst, barque Thomas Keillor, Thompson, for New York.

New York, 21st inst, barque Antigua, for Windsor; brig'nt Mersey Belle for Liverpool, N S.

Vineyard Haven, 21st inst, schrs Reporter, Sarah Hunter, Frank & Willie, Rettie, Sarah, Cerdic, Dexter Clark, Emma K Smalley, Centennial, Annie L McKean, Acara and Emu, for New York.

Delaware Breakwater, 21st inst, ship Sapphire from Philadelphia for Antwerp.

Bordeaux, 17th inst, ship Theodore H Rand, Morris, for Cardiff.

Santos, 19th inst, bark Slavia, Cassovich, for Miramichi.

Calcutta, 22nd inst, ship New City, Bree, for Bologne.

### Spoken.

Oct 18th, off Fowey Rock, barque Laura Emily, from Pascagoula for Buenos Ayres.

### Notice to Mariners.

BUOYS REPLACED.

The buoys in New Inlet, Jones Inlet and Fire Island Inlet, south side of Long Island, New York have been replaced.

By order of the Lighthouse Board.

### Memoranda.

Passed the Lizard, 21st inst, ship Athlon, Dexter, from New York for London.

In port at Calcutta, 17th ult, ships Record, Forbes, and Walter H Wilson, Sproul, for New York; Lansdowne, Newcomb, for Boston.

Passed Lizard, 21st inst, bark James Stafford, Scott, from New York for London.

### Exports.

BOSTON. Schr Mayflower, 35,000 ft spruce boards, 4,000 ft hemlock boards, 110 pcs piling by Driscoll Bros.

BUENOS AYRES. Brig'nt Arbutus, 264,479 ft scantling, 16,212 ft plank, 113,373 ft boards, by J R Warner & Co.

ROCKLAND. Schr Vesta Pearl, 95 cords kiln wood by L S Hanselpecker.

Schr Uranus, 90 cords kiln wood by J A Colwell.

Schr Westfield, 100 cords kiln wood by Geo Johnson.

**Boston Marine INSURANCE COMPANY.**

Capital Paid in

ONE MILLION DOLLARS.

Net Surplus Dec. 31, 1888,

**$845,725.46.**

Offices of the Company,

17 State Street, BOSTON. | 43 Wall Street, NEW YORK.
Chamber Commerce, BALTIMORE. | 169 Jackson Street, CHICAGO.

VROOM & ARNOLD, Agts.

**George C. Lawrence,**

**UNDERTAKER,**

101 King street,

Saint John, N. B.

## NEW ADVERTISMENTS.

**NOTICE.**

**Bay of Fundy Steamship Company.**

FOR the purpose of a General Overhauling, preparatory to taking up the winter service, the S. S. "CITY OF MONTICELLO" will be taken off the Bay Route for TWO OR THREE WEEKS, during which time the service will be continued by the steamer "DOMINION," and the hours of sailing will be changed to 7 A. M.

HOWARD D. TROOP, Manager.

**Calcutta Kalon Oil.**

I HAVE this day been appointed Sole Agent for the sale of the above Oil in the Maritime Provinces. It is the cheapest Paint Oil in the market, costing one-third less than any Paint Oil sold. Every barrel guaranteed to do the work represented, or it may be returned at my expense and money refunded. It is put up in barrels and cases. Painters will find it to their advantage to give it a trial.

TURPENTINE—Barrels and Cases in stock.

OILS—Refined and Lubricating of all kinds, Animal, Vegetable, Mineral and Fish Oil of all kinds in stock. For sale at lowest prices.

J. D. SHATFORD, Harris' Buildings, 27 and 29 Water St.

**BAZAR DRESSMAKER**

The best Fashion Book in the Market.

**ONLY 25 CENTS.**

FALL AND WINTER.

Call and see it at

**McArthur's BooK Store**

80 King Street.

**Counting House Diaries.**

Now is the time to make your selection of the above while our stock is complete.

**J. & A. McMILLAN,**

Booksellers and Stationers,

*St. John, N. B.*

**NEW BUCKWHEAT**

—AT—

**STEWART'S GROCERY.**

16 Germain street.

**PAINLESS Extraction of Teeth.**

DR. McAVENNEY has secured the right from the Canadian Dental Vibrator Co., for the Vibrator for the Painless Extraction of Teeth.

Having used it three weeks with young and old without the least after-effects, I can recommend it as being

**SAFE and INEXPENSIVE.**

Corner Horsfield and Charlotte sts.

*WHOLESALE. RETAIL.*

**NO HUMBUG.**

**Now is Your Chance.**

One of the largest stocks of

**WINTER CLOTHING**

to be found in the City which must be sold at 30 per cent. below wholesale prices.

Overcoats, Reefers, Ulsters, Chamois Lined Blizzard Coats, Prussian Leather Coats with Lambs Wool Linings.

**In the Custom Department** a full line of Overcoatings, including Meltons, Pilots, Beavers, Naps; Also a full assortment of cloth for suitings—all descriptions and colors.

A FULL ASSORTMENT OF

**NECKTIES, COLLARS & CUFFS.**

250 dozen all wool shirts and drawers—Scotch and Canadian makes.

*Flannel Shirts in abundance.*

Call and Examine for yourself.

**T. YOUNGCLAUS,**

PROPRIETOR,

*51 Charlotte street.*

**NEW BARBADOS MOLASSES, FLOUR AND RAISINS.**

Landing To-day:

**Choice New Bright Barbados Molasses.**

**2 Cars "City A" Flour, part half bbls.**

**New Valencia and Valencia Layer Raisins.**

**GEORGE MORRISON, JR.**

PUBLIC NOTICE—APPLICATIONS for admission to the FREE PUBLIC NIGHT SCHOOLS of the City, should be made at the office of the Board of School Trustees of St. John, 85 Germain street, or at the Branch Office, Main street, daily except SATURDAY, up to MONDAY, 28th inst. Applicants must be residents of this City, over 14 years of age. Office of School Board, 85 Germain street, Oct. 18th, 1889.

J. MARCH, Secretary. JOHN BOYD, Chairman.

**ADVERTISEMENT.**

WANTS, FOR SALES, FOUND, LOST, TO LET, &c.; 3 lines and under inserted for

**10c.**

each insertion

—OR—

**50c.**

Per week in advance.

**A Plea for Morning Shopping**

Now that the Days are Shortening and it becomes necessary to resort to artificial light so early in the afternoon, we beg most respectfully to impress upon the minds of Ladies who have shopping to do (and what Lady has not?) the great advantages that the morning possesses over the afternoon for purchasing **DRY GOODS**, and submit the following as a few of our reasons for so doing:

The light is invariably better in the forenoon.

The stores are not so crowded.

The salesmen are not so rushed and consequently customers get better attention.

The Goods are in better condition and more accessible so that Ladies can get what they want and not waste their valuable time in waiting.

We always have something of special interest to show to the Ladies who come in the morning, when our salesmen have spare time to introduce the various novelties that are daily arriving for our autumn sales.

Our Establishment is open at seven o'clock in the morning and all salesmen are in their respective departments by eight, arranging the Goods for the day's trade, and bringing forward fresh Stock from the Wholesale Departments of our Warehouse, which must be done every day in order to keep the assortments of the various lines of Goods unbroken, and fill up the vacancies made by the previous day's sales.

For reasons stated above we respectfully submit that Ladies will be studying their own interests by endeavoring to do as much of their shopping as possible between the hours of 9 a. m. and 1 p. m.

**MANCHESTER, ROBERTSON & ALLISON**

**BUY**

**IDEAL SOAP.**

**FULL POUND BAR.**

**Wrapped, Pressed, Perfumed**

BEST VALUE IN CANADA.

ALL GROCERS KEEP IT.

**GUNS, REVOLVERS, AMMUNITION.**

*OPENING FOR FALL TRADE, 2 CASES OF*

**Breech Loading Guns, Single and Double;**
**Muzzle " " " "**
**Flobert Rifles, Revolvers in variety;**
**Powder, Shot, Gun Caps, Brass Shells and Gun Fittings in variety.**

Wholesale and Retail at

**60 Prince William street,**

**CLARKE, KERR & THORNE**

**NOTICE TO CHINA DECORATORS.**

We have opened two casks of

**Finest French China,**

FOR DECORATING.

**W. H. Hayward,**

**85 and 87 Princess St.**

**Gentlemen's Pocketbooks and Purses;**
**Ladies Hand Satchels and Purses;**
**Gents and Ladies Cutlery, large variety;**
**Boxing Gloves from $2.50 per sett up;**
**500 New $1.00 Books at 47cts each;**
**Jubilee Bells and Pots for fancy work;**
**Large variety of Thermometers for mounting;**
**Accordions, Violins, Concertinas, &c;**
**Dolls and Toys, large assortment;**
**Hulburt Leather School Bag, price 40 and 50 cents, at**

**WATSON & CO'S,**

Corner Charlotte, and Union Streets.

**ROYAL INSURANCE COMPANY OF LIVERPOOL, ENGLAND,**

REPRESENTING

The Largest Net Surplus of any Fire Insurance Co. in the World.

**J. SIDNEY KAYE,**

GENERAL AGENT FOR NEW BRUNSWICK.

Office, No. 8 Pugsley's - - - Building, Saint John, N. B.

**A. F. deFOREST & CO.,**

**MERCHANT TAILORS,**

Foster's Corner, King Street.

All the latest novelties in Tweeds, Worsteds, Coatings, etc., etc.

Perfect satisfaction guaranteed.

Ladies and Military Work a Specialty.

**STOVES REPAIRED AND FITTED UP.**

*Special attention paid to the fitting up of Stoves, now that the winter season is fast approaching.*

Full Line of Stoves and Ranges of the latest patterns in stock.

Castings and Fire Brick Linings for repairs of the Climax Range.

**A. G. BOWES & Co.,**

21 Canterbury Street.