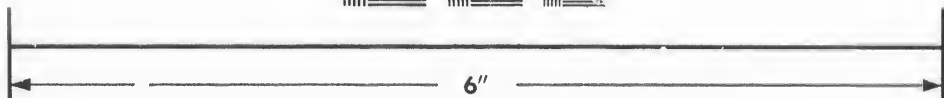
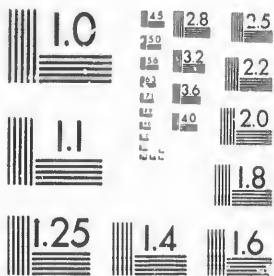
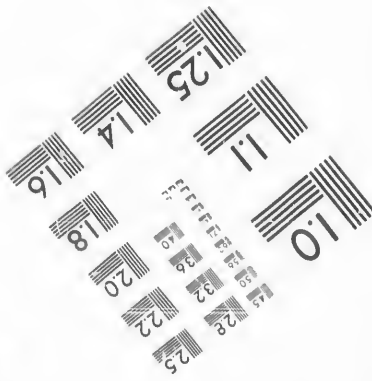

**IMAGE EVALUATION  
TEST TARGET (MT-3)**



Canada



**Photographic  
Sciences  
Corporation**

23 WEST MAIN STREET  
WEBSTER, N.Y. 14580  
(716) 872-4503

28 25  
22  
20

**CIHM/ICMH  
Microfiche  
Series.**

**CIHM/ICMH  
Collection de  
microfiches.**



Canadian Institute for Historical Microreproductions / Institut canadien de microreproductions historiques

01

**© 1987**

Technical and Bibliographic Notes/Notes techniques et bibliographiques

The Institute has attempted to obtain the best original copy available for filming. Features of this copy which may be bibliographically unique, which may alter any of the images in the reproduction, or which may significantly change the usual method of filming, are checked below.

L'Institut a microfilmé le meilleur exemplaire qu'il lui a été possible de se procurer. Les détails de cet exemplaire qui sont peut-être uniques du point de vue bibliographique, qui peuvent modifier une image reproduite, ou qui peuvent exiger une modification dans la méthode normale de filmage sont indiqués ci-dessous.

- |  |  |
|--|--|
| <input checked="" type="checkbox"/> Coloured covers/<br>Couverture de couleur  | <input type="checkbox"/> Coloured pages/<br>Pages de couleur   |
| <input checked="" type="checkbox"/> Covers damaged/<br>Couverture endommagée   | <input type="checkbox"/> Pages damaged/<br>Pages endommagées   |
| <input type="checkbox"/> Covers restored and/or laminated/<br>Couverture restaurée et/ou pelliculée  | <input type="checkbox"/> Pages restored and/or laminated/<br>Pages restaurées et/ou pelliculées  |
| <input type="checkbox"/> Cover title missing/<br>Le titre de couverture manque   | <input checked="" type="checkbox"/> Pages discoloured, stained or foxed/<br>Pages décolorées, tachetées ou piquées   |
| <input type="checkbox"/> Coloured maps/<br>Cartes géographiques en couleur   | <input type="checkbox"/> Pages detached/<br>Pages détachées  |
| <input type="checkbox"/> Coloured ink (i.e. other than blue or black)/<br>Encre de couleur (i.e. autre que bleue ou noire)   | <input checked="" type="checkbox"/> Showthrough/<br>Transparence   |
| <input type="checkbox"/> Coloured plates and/or illustrations/<br>Planches et/ou illustrations en couleur  | <input type="checkbox"/> Quality of print varies/<br>Qualité inégale de l'impression   |
| <input type="checkbox"/> Bound with other material/<br>Relié avec d'autres documents   | <input type="checkbox"/> Includes supplementary material/<br>Comprend du matériel supplémentaire   |
| <input type="checkbox"/> Tight binding may cause shadows or distortion<br>along interior margin/<br>La reliure serrée peut causer de l'ombre ou de la<br>distorsion le long de la marge intérieure   | <input type="checkbox"/> Only edition available/<br>Seule édition disponible   |
| <input type="checkbox"/> Blank leaves added during restoration may<br>appear within the text. Whenever possible, these<br>have been omitted from filming/<br>Il se peut que certaines pages blanches ajoutées<br>lors d'une restauration apparaissent dans le texte,<br>mais, lorsque cela était possible, ces pages n'ont<br>pas été filmées. | <input type="checkbox"/> Pages wholly or partially obscured by errata<br>slips, tissues, etc., have been refilmed to<br>ensure the best possible image/<br>Les pages totalement ou partiellement<br>obscurcies par un feuillet d'errata, une pelure,<br>etc., ont été filmées à nouveau de façon à<br>obtenir la meilleure image possible. |
| <input type="checkbox"/> Additional comments:/<br>Commentaires supplémentaires:  |  |

This item is filmed at the reduction ratio checked below/  
Ce document est filmé au taux de réduction indiqué ci-dessous.

10X	14X	18X	22X	26X	30X
<input type="checkbox"/>	<input type="checkbox"/>	<input type="checkbox"/>	<input checked="" type="checkbox"/>	<input type="checkbox"/>	<input type="checkbox"/>
12X	16X	20X	24X	28X	32X

The copy filmed here has been reproduced thanks to the generosity of:

D. B. Weldon Library  
University of Western Ontario  
(Regional History Room)

The images appearing here are the best quality possible considering the condition and legibility of the original copy and in keeping with the filming contract specifications.

Original copies in printed paper covers are filmed beginning with the front cover and ending on the last page with a printed or illustrated impression, or the back cover when appropriate. All other original copies are filmed beginning on the first page with a printed or illustrated impression, and ending on the last page with a printed or illustrated impression.

The last recorded frame on each microfiche shall contain the symbol  $\rightarrow$  (meaning "CONTINUED"), or the symbol  $\nabla$  (meaning "END"), whichever applies.

Maps, plates, charts, etc., may be filmed at different reduction ratios. Those too large to be entirely included in one exposure are filmed beginning in the upper left hand corner, left to right and top to bottom, as many frames as required. The following diagrams illustrate the method:

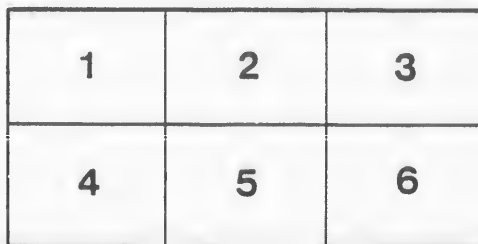
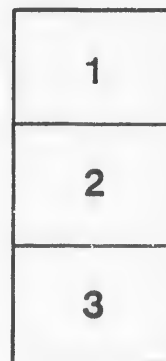
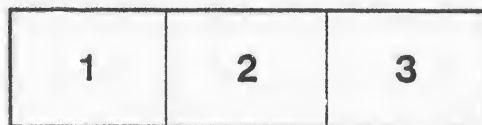

L'exemplaire filmé fut reproduit grâce à la générosité de:

D. B. Weldon Library  
University of Western Ontario  
(Regional History Room)

Les images suivantes ont été reproduites avec le plus grand soin, compte tenu de la condition et de la netteté de l'exemplaire filmé, et en conformité avec les conditions du contrat de filmage.

Les exemplaires originaux dont la couverture en papier est imprimée sont filmés en commençant par le premier plat et en terminant soit par la dernière page qui comporte une empreinte d'impression ou d'illustration, soit par le second plat, selon le cas. Tous les autres exemplaires originaux sont filmés en commençant par la première page qui comporte une empreinte d'impression ou d'illustration et en terminant par la dernière page qui comporte une telle empreinte.

Un des symboles suivants apparaîtra sur la dernière image de chaque microfiche, selon le cas: le symbole  $\rightarrow$  signifie "A SUIVRE", le symbole  $\nabla$  signifie "FIN".

Les cartes, planches, tableaux, etc., peuvent être filmés à des taux de réduction différents. Lorsque le document est trop grand pour être reproduit en un seul cliché, il est filmé à partir de l'angle supérieur gauche, de gauche à droite, et de haut en bas, en prenant le nombre d'images nécessaire. Les diagrammes suivants illustrent la méthode.

*Revised Van, List for 1882*

*Clark of the Peace*



**VOTERS' LIST**

— OF THE —

**Municipality of Wardsville,**

— IN THE —

County of Middlesex,

**FOR THE YEAR 1882.**

*recd  
Oct 2/82*



V

PA

NO  
R

J

J

J

J

J

J

J

J

J

J

J

7

7

J 8

9

I

8

# LIST OF VOTERS

— OF THE —

## VILLAGE of WARDSVILLE,

### FOR THE YEAR 1882.

PART I.—List of persons entitled to vote at both Municipal Elections and Elections to the Legislative Assembly.

No. ON ROLL.	NAME.	LOT.	CON. OR STREET.	RIGHT.
J 31	Aitchison, Ebenezer.....	3, 4, 5 and pt 6	E. Queen	Owner
40	Archer, Henry R.....	Corner of Hagarty and Main	W. Hagarty	Owner
J 41	Archer, Robert.....	122, 123 124,	S. Main	Owner
J 104	Adair, Joseph S.....	pt 18 and 19		Occupant
J 48	Brown, Samuel.....	e $\frac{1}{2}$ 15	N. Main	Owner
75	Bole, David W. ....	e $\frac{1}{2}$ 17	S. Main	Owner
J 9	Corneil, Adam.....	w $\frac{1}{2}$ 2, 3, 4, 5, 6	N. Main	Owner
11	Cuthbert, Alexander.....	w $\frac{1}{2}$ 13	N. Main	Tenant
17	Coates, Orpheus A.....	e $\frac{1}{2}$ 6	N. Main	Tenant
J 47	Coyne, John W.....	14	N. Main	Tenant
J 54	Campbell, Dougald.....	e $\frac{1}{2}$ 16	S. Main	Owner
J 58	Crawford, Alexander.....	51, 52, 53	W. Hagarty	Owner
J 4	Davis, Elijah.....	pt 15, 1st R.,	S. L. W. R.	Owner
8	Dykes, William.....	pt 15	S. Main	Owner
120	Dykes, James M.....	pt 15	S. Main	Occupant
88	Dufton, Edmund T.....	11	N. Main	Owner
	<i>Depon Peter</i>	<i>P<sup>r</sup> 37 &amp; 38</i>	<i>Hannah<sup>s</sup></i>	<i>Tenant</i>
J 66	English, Thomas.....	10, E Hagarty & 8 S. Hannah		Owner
J 51	Freckelton, James E.....	e pt 17	N. Main	Owner
J 105	<del>Ferguson, Archibald.....</del>	<del>18 and 19</del>	<del>S. Main</del>	<del>Occupant</del>
115	Freckelton, David.....	4 and 5	H. O'Mara	Occupant
116	Fitzpatrick, James.....	pt 17	B. F.	Owner
72	Gordon, George.....	w $\frac{1}{2}$ 18 and 19	N. Main	Owner
7	Gibb, Singleton.....	w $\frac{1}{2}$ s $\frac{1}{2}$ 15	N. Main	Owner,
J 87	Gillies, Zachariah.....	20, 21, pt 22	S. Main	Owner
98	Gage, Charles.....	7	S. Ward	Tenant
111	Glendenning, John H.....	s pt 29, 30	E. Davis	Owner
84	Gibb, David.....	pt 17, B. F.	S. Main.	Owner

VOTERS' LIST, 1882,

NO. ON ROLL.	NAME.	LOT.	CON. OR STREET.	RIGHT.
21	Harold, Thomas.....	e 1/2 10	S. Main	Owner
22	Heath, John.....	9 and 10	N. Main	Owner
45	Howse, Robert R. ....	2	E. Hagarty	Owner
J 62	Hale, Thomas.....	1, 2 and 3	E. O'Mara	Owner
86	Howse, Jacob B.....	52 and 53	N. Amy	Tenant
J 61	Henderson William H. ....	24 and 25	S. Main	Tenant
J 107	Henderson, Thomas.....	40 and 41	W. Hagarty	Occupant
J 106	Henderson, Henry.....	pt 17	S. Main	Owner
J 108	Henderson, Edgar.....	40 and 41	W. Hagarty	Occupant
J 109	Henderson, Frank.....	40 and 41	W. Hagarty	Occupant
118	Harper, William G.....	e 1/2 10	S. Main	Tenant
	<i>Henderson Walter</i>	<i>31 32</i>	<i>Hannah's</i>	<i>Owner</i>
	<i>Harrington J. I.</i>		<i>Income</i>	
J 106	Jell, H.....	8 and 9	E. Hagarty	Tenant
83	Jackson, Arthur J.....	33	N. Hannah	Owner
J 52	Kerby, Edwin.....	1 and 2	N. Amy	Owner
102	Keys, James.....	6 and 7	N. Church	Tenant
J 5	Linfoot, William.....	pt e 1/2 15	1st R. N.	Owner
6	Loxley Charles.....	1 and pt 2	N. Main	Owner
J 71	Lilley Edward.....	55, 56 and 42, 43	W. Hagarty S. Hannah	Owner
J 10	Mills, Sidney.....	pt 16	B. F.	Occupant
46	Monroe, Malcolm G.....	14	N. Main	Owner
J 49	Mimna, William.....	w pt 15	N. Main	Owner
J 60	Munroe, Archibald A. ....	10 and 11	N. Main	Owner
J 63	Merrison, Robert.....	1, 2 and 3	O'Mara	Owner
J 80	Mulligan, Thomas. ....	18 and 19	S. Main	Owner
14	McIntyre, Alexander.....	2 and 3	S. Grant	Owner
J 30	McLachlan, Hugh. ....	pt s 1/2 16	1st R., N.	Owner
J 50	McCowan, Alexander.....	e 1/2 16	N. Main	Owner
55	McIntosh, George.....	e 1/2 16	S. Main	Tenant
J 64	McLean, James.....	8, 9 and 10	E. Hagarty	Owner
67	McLachlan, William G..		<i>Income</i>	
70	McPherson, William.....	90 and 91	W. Hagarty	Owner
J 79	McPhail, James.....	e 1/2 18 w 1/2 17	N. Main	Tenant
112	McRae, Alexander.....	12 and 13	S. Main	Owner
113	McRae, John. ....	12 and 18	S. Main.	Tenant
1	Neil, Richard.. ....	pt 15	S. Main	Owner
2	Neil, Thomas.....	192, 193, 194	W. Hagarty	Owner
J 76	Newson, William.....	w 1/2 17	S. Main	Owner
77	Neil, William.....	24 and 25	S. Main	Owner

No. R.

*Handwritten notes and signatures:*  
*Farmer's*  
*Income*  
*Owner*



VILLAGE OF WARDSVILLE.

NO. ON ROLL.	NAME.	LOT.	CON. OR STREET.	RIGHT.
101	Neil, Wilbert C. ....	5	E. Wellington	Occupant <i>JD</i>
35	O'Donnell, David .....	2, 3 and 4	W. Queen	Owner
16	Parker, Rabeu.....	1	W. Ontario	Tenant
25	Piper, William.....	1	W. Queen	Owner
J 53	Purcell, Archibald... ..	w 1/2 17	N. Main	Tenant
94	Poley, Edward.....	35	N. Hannah	Tenant
J 95	Potts, Henry.....	12	N. Main	Owner
99	Reilly, Francis B. ....	8 and 9	W. Wellington	Owner
19	Stewart, George. ....	7 and 8	S. Main	Owner
25	Stevety, William.....	2	E. Queen	Owner
28	Stockton, David J. ....	5	W. Queen	Owner
35	Samson, George.....	5	W. Wellington	Owner
59	Smith, Donald.....	3 and 4	N. Main	Owner
J 70	Smith, James.....	44 and 45	S. Hannah	Owner
J 78	Sheppard, William.....	26, 27, 28, 29	S. Main.	Owner
J 92	Sparling, William H. ....	1, 2 and 3	N. Hannah	Owner
J 114	Small, Francis. ....	s pt 18 and 19	S. Main	Tenant
	<i>Shan John</i>	<i>pt 18</i>	<i>S Main</i>	<i>Tenant</i> <i>JD</i>
J 15	Tuke, John W. ....	3 and 4	W. Ontario	Owner
44	Thomas, Amos W.....	87, 88, 89	W. Hagarty	Owner
J 57	Thomas, Amasa.....	pt 53	W. Hagarty	Owner
J 65	Thomas, Enos.....	pt 17	S. Amy	Owner
110	Tweedie, George S. ....	pt 18	S. Main	Occupant
89	Upper, Jacob S. ....	23	S. Main	Tenant
7	Ward, W. Alexander. ....	w 1/2 s 1/2 15	N. Main	Tenant
18	Ward, Alexander.....	e 1/2 7	N. Main	Owner
74	Wilson, Andrew.....	5 and 6	N. Main	Owner
90	Wilson, Jacob .....	39 and 40	W. Hagarty	Owner
J 91	Wilson, Andrew.....	1, 2 and 3	N. Hannah	Owner
J 93	Wilson, Henry A. ....	s pt 18 and 19	S. Main	Owner
96	Ward, Edward.....	9	S. Hannah	Owner
88	Ward, Joseph M. ....	34	N. Hannah	Owner <i>JD</i>

VOTERS' LIST, 1882,

PART II.—Persons entitled to vote at Municipal Elections only.

No. ON ROLL.	NAME.	LOT.	CON. OR STREET	Other Description
--------------	-------	------	----------------	-------------------

NONE.

PART III.—Persons entitled to vote at Elections to the Legislative Assembly only.

No. ON ROLL.	NAME.	LOT.	CON. OR STREET.	Other Description
--------------	-------	------	-----------------	-------------------

NONE.

I, WILLIAM HARPER, Clerk of the Municipality of Wardsville, in the County of Middlesex, do hereby certify that Parts I and III of the foregoing List constitutes a correct List for the year 1882 of all persons appearing by the last Revised Assessment Roll of the said Municipality to be entitled to Vote at Elections for Members of the Legislative Assembly; and that Parts I and II constitutes a correct List for said year of all persons appearing by the said Roll to be entitled to vote at Municipal Elections in said Municipality; and I hereby call upon all Electors to examine the said List, and if any omissions or other errors are perceived therein, to take immediate proceedings to have the said errors corrected according to law.

WM. HARPER.

CLERK OF THE VILLAGE OF WARDVILLE.

Dated this 8th day of August, A. D., 1882.

Handwritten text on the right margin: 6E 1521X 217 244

394444 418 XTVS4 OE

