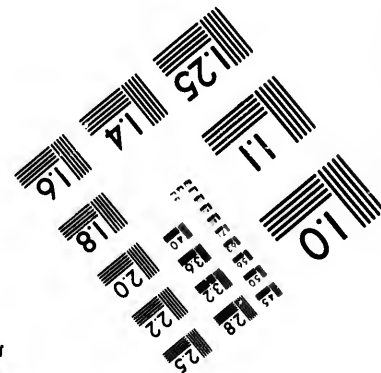
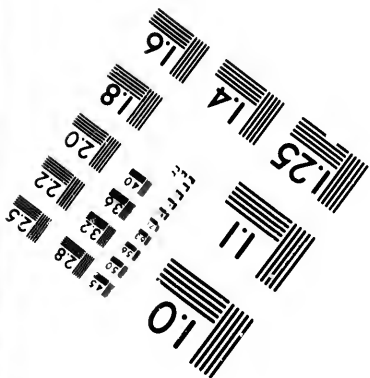
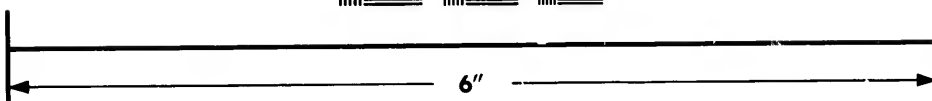
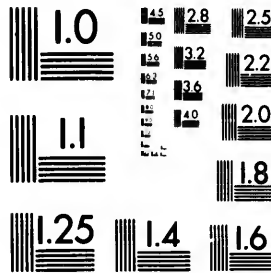

**IMAGE EVALUATION
TEST TARGET (MT-3)**



**Photographic
Sciences
Corporation**

23 WEST MAIN STREET
WEBSTER, N.Y. 14580
(716) 872-4503

13
14
15
16
17
18
19
20
21
22
23
24
25

**CIHM/ICMH
Microfiche
Series.**

**CIHM/ICMH
Collection de
microfiches.**



Canadian Institute for Historical Microreproductions / Institut canadien de microreproductions historiques

10
11
12
13
14
15
16
17
18
19
20
21
22
23
24
25

© 1982

The copy filmed here has been reproduced thanks to the generosity of:

Library of the Public
Archives of Canada

The images appearing here are the best quality possible considering the condition and legibility of the original copy and in keeping with the filming contract specifications.

Original copies in printed paper covers are filmed beginning with the front cover and ending on the last page with a printed or illustrated impression, or the back cover when appropriate. All other original copies are filmed beginning on the first page with a printed or illustrated impression, and ending on the last page with a printed or illustrated impression.

The last recorded frame on each microfiche shall contain the symbol \rightarrow (meaning "CONTINUED"), or the symbol ∇ (meaning "END"), whichever applies.

Maps, plates, charts, etc., may be filmed at different reduction ratios. Those too large to be entirely included in one exposure are filmed beginning in the upper left hand corner, left to right and top to bottom, as many frames as required. The following diagrams illustrate the method:

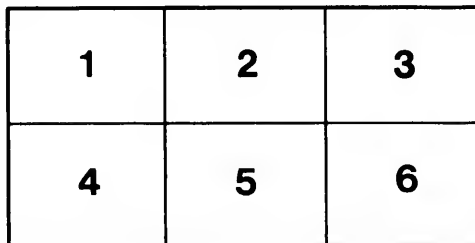
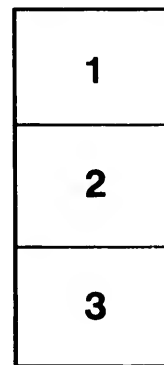
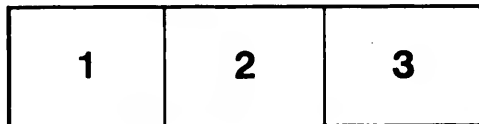

L'exemplaire filmé fut reproduit grâce à la générosité de:

La bibliothèque des Archives
publiques du Canada

Les images suivantes ont été reproduites avec le plus grand soin, compte tenu de la condition et de la netteté de l'exemplaire filmé, et en conformité avec les conditions du contrat de filmage.

Les exemplaires originaux dont la couverture en papier est imprimée sont filmés en commençant par le premier plat et en terminant soit par la dernière page qui comporte une empreinte d'impression ou d'illustration, soit par le second plat, selon le cas. Tous les autres exemplaires originaux sont filmés en commençant par la première page qui comporte une empreinte d'impression ou d'illustration et en terminant par la dernière page qui comporte une telle empreinte.

Un des symboles suivants apparaîtra sur la dernière image de chaque microfiche, selon le cas: le symbole \rightarrow signifie "A SUIVRE", le symbole ∇ signifie "FIN".

Les cartes, planches, tableaux, etc., peuvent être filmés à des taux de réduction différents. Lorsque le document est trop grand pour être reproduit en un seul cliché, il est filmé à partir de l'angle supérieur gauche, de gauche à droite, et de haut en bas, en prenant le nombre d'images nécessaire. Les diagrammes suivants illustrent la méthode.

ire
détails
es du
modifier
er une
filmage

ées

e

y errata
d to

t
le pelure,
con à



32X

Al

BEING T
VI

A LIST

J. & A.

C. L. RICHARDS,

McMILLAN'S
NEW BRUNSWICK
Almanac and Register,

FOR THE YEAR OF OUR LORD

1866:

BEING THE TWENTY-NINTH YEAR OF THE REIGN OF QUEEN
VICTORIA, AND THE SECOND AFTER LEAP YEAR.

CONTAINING

ECCLESIASTICAL AND PROVINCIAL DEPARTMENTS,

A LIST OF THE OFFICERS OF NEW BRUNSWICK MILITIA,

THE ROLL OF BARRISTERS AND ATTORNEYS,

AND OTHER

VALUABLE INFORMATION.



SAINT JOHN, N. B.

J. & A. McMILLAN, 78 PRINCE WILLIAM STREET,
1866.

Pork, Beef, Meat, Oils, Tobacco, and West India Goods.

NORTH WHARF, ... ST. JOHN, N. B.

INDEX.

| | | | |
|--|----------|--|----------|
| ADVERTISEMENTS—Summary of ... | Page 135 | Law Society of Saint John | 121 |
| Agriculture, Prov. Board of | 45 | MONTHLY CALENDAR for 1866..... | 21 to 33 |
| Albert County | 75 | Madras School | 4 |
| Albert Mining Company | 105 | Mount Allison Wesleyan College | 4 |
| Albert & Westm'land Mining & Man. Co | 135 | Market Tolls, Saint John | 56 |
| Albert Manufacturing Company | 135 | Methodist (Wesleyan) Church | 82 |
| Agricultural Society, St. John | 108 | Militia | 88 |
| Alumni Society of University | 109 | Manufacturing Company, (St. John.) | 103 |
| Baptist Ministers | 87 | Mechanics' Institute | 108 |
| Baptist Education Society | 49 | Masonic Body | 126 |
| Convention | 86 | New Brunswick Newspapers | 113 |
| Banks | 101 | Northumberland County | 70 |
| Board of Health, St. John | 53 | Natural History Society | 110 |
| Building Society | 104 | Nova Scotia | 35 |
| Bible Society | 108 | Newfoundland | 35 |
| Barristers and Attornies | 121 | North Am. Manufacturing Company | 135 |
| Bell Buoy | 17 | Orphan Asylum | 110 |
| Circuit Courts | 39 | Orange Association | 112 |
| Chief Justice, etc. | 135 | Oakum Manufacturing Company | 105 |
| City Districts, St. John | 57 | Provincial Secretary's Department | 40 |
| Canada | 35 | Presbyterian Churches | 81 |
| Court of Divorce | 39 | Post Office | 40 |
| " " Vice Admiralty | 39 | Police, Saint John | 53 |
| " " for Trial of Piracy | 39 | Prince Edward Island | 36 |
| Crown Land Department | 44 | Penitentiary and Gaol | 106 |
| Collegiate School | 47 | Princess Alex. Mining & Manufac. Co. | 135 |
| Carriage, Rates of, St. John | 57 | Queen's County | 67 |
| Charlotte County | 64 | Revenue Department | 39 |
| Carleton County | 73 | Rates of Pilotage, Saint John | 19 |
| Chronological Eras and Cycles | 14 | Restigouche County | 74 |
| Church of England | 77 | Ragged School | 111 |
| " " Rome | 80 | Railways | 117 |
| Congregational Ministers | 86 | Steamboats | 117 |
| Christians | 86 | Sovereigns of Europe | 34 |
| Church Eng. Young Men's Society | 109 | Supreme Court | 38 |
| Curling Club.—Base Ball Club | 112 | Saint John City | 50 |
| Cemetery Company | 104 | Saint John County | 58 |
| Caledonian Mining Company | 105 | Signals, Saint John | 19 |
| Consuls | 106 | Sabbath School Association | 109 |
| Chamber of Commerce | 107 | Slippage Rates of Saint John | 54 |
| Executive Council | 36 | Staff of the Army | 88 |
| Education, Provincial Board of | 46 | Sunbury County | 66 |
| Emigrant Agencies | 106 | Suspension Bridge Company | 104 |
| Equation of Time for 1866 | 13 | Suspension Bridge Tolls | 55 |
| Eclipses, Festivals, &c. | 14 | South Bay Boom Company | 105 |
| Equinoxes and Solstices | 15 | Society Library | 108 |
| Express Offices | 56 | St. Malachi's Total Abstinence Society | 110 |
| Fog Horn on Partridge Island | 17 | St. Geo. St. Andw. St Patk. Societies | 111 |
| Ferriage, Rates of, St. John | 55 | Sons of Temperance | 112 |
| Fish Market, Dues, St. John | 56 | Tariff of Duties | 118 |
| Free Christian Baptist Church | 86 | Time for going through the Falls | 55 |
| Fredricton, City of | 62 | Training Schools, St. John | 47 |
| Female Reform Society | 111 | Teacher's Institute, Saint John County | 49 |
| Great Britain—Royal Family, etc. | 33 | Telegraph Company | 103 |
| Grammar School, St. John | 49 | Tract Society | 109 |
| Gloucester County | 73 | Top-Wharfage Law | 54 |
| Gas Light Company, St. John | 104 | Typographical Association | 111 |
| Gymnasium | 107 | University | 46 |
| House of Assembly | 37 | Union Iron Works | 104 |
| Harbour Master's Fees, Saint John | 20 | Underwriters' Society | 107 |
| Hospitals and Asylums | 105 | Victoria County | 76 |
| Hackney Coach and Hand-cart Fares | 56 | Victoria Coal Mining Company | 105 |
| HINTS TO FARMERS, for each month | 128 | Victoria Skating Rink | 107 |
| King's County | 68 | Vernon Mining Company | 135 |
| Kent County | 72 | Water Supply Commissioners St. John | 53 |
| Legislative Council | 37 | Wharfage Rates of Saint John | 20 |
| Light Houses | 15 | Weighing Machines (rates at) | 55 |
| Richibucto Head Light, (new) | 18 | Westmoreland County | 69 |
| Lloyd's Agents | 107 | York County | 63 |

CO

GE

D

Artist



Preser

Flavor
ACE
ACH
bilious
and C

THE C
Also, I

This
Worn
The
tions,
Agent

Cor

J. CHALONER,

CORNER KING
AND
GERMAIN ST.



SAINT JOHN,
N. B.

DEALER IN

Drugs, Patent Medicines,
DYE STUFFS,

Artists' and Photographers' Materials; Brushes, Leeches, Trusses
Garden Seeds, &c., &c.;

MINOR CHINE CHESTS

NEATLY FITTED UP.

Prescriptions carefully prepared; Country Orders promptly attended to.

Prices quite as low as other Establishment.

The Subscriber is proprietor of the following, viz :

Flavoring Extracts of Almond, Cinnamon, Lemon, Rose, and Vanilla ;
ACETIC PERFUME, a valuable article for the sick room ; TOOTH-
ACHE DROPS, effectual; Ammonia and Rosemary Liniment; Anti-
bilious Pills, best in the city; Stove Varnish, Furniture Cream, Bug
and Cockroach Poison; Quinine Tooth Powder; Worm Lozenges.

POOR-MAN'S COUGH SYRUP,

GOOD AND CHEAP.

THE CELEBRATED TONIC EXTRACT, a cure for Bilious Complaints,
Dyspepsia, Debility, &c., this medicine has done wonders;
Also, FANCY SYRUPS, these are much admired for their richness of flavor,
sold by the gross, dozen or retail. COLD CREAM;

CHALONER'S WORM SYRUP,

This is quite effectual, and may be given when children refuse other
Worm Lozenges.

The Subscriber has reliable receipts for numberless other useful prepara-
tions, and will be happy to prepare or order anything that may be required.
Agent for Roger's & Co's Alterative Syrups and Ointment.

J. CHALONER, Druggist,

Corner King and Germain Streets, - - St. John, N. B.

Z. C. GABEL,
Agent & Commission Salesman,
No. 90 Prince William Street,
AGENT OF THE BOSTON BELTING COMPANY,
Secretary and Salesman of the St. John Manufacturing Co.,

DEALER IN ALL KINDS OF

RUBBER GOODS

RUBBER Belting; Rubber Packing of all sizes, patent and plain;
RUBBER Hose; Rubber Cement, Varnish, Soleing; Rubber Door Mats;
RUBBER COATS of the best quality.—warranted not to crack or stick;
RUBBER BLANKETS, Pillows, Cushions, Bed Pans, Life Preservers;
RUBBER HORSE COVERS, Sheetting, Leggins, Overalls, Aprons;
RUBBER CLOAKS for Ladies and Gents; Drinking Tubes, Tubing, &c.

HARD RUBBER GOODS,

RUBBER Syringes, Trusses, Pipes, Combs, Bracelets, Finger Rings;
RUBBER Ear Rings; Rubber handle Hair Brushes—a superior article;
RUBBER frame Toilet Glasses; Sleeve Buttons; Pen Holders;
RUBBER Pencils, Cups, Chains, Tooth Picks, Charms, Thimbles, &c., &c.

RUBBER KNITTING PINS.

VARIETY.—Toilet Soaps, Hair Brushes, Clothes and Hat do., Infant do.,
Shaving do., Tooth do., Portmonies, Purses, Match Boxes, Soletaire
Boards, Ladies' Bags in variety, Fancy Combs, &c.

LEATHER BELTING—Of the best description, double and single.

Superior LACING LEATHER, Warranted.

Cotton Waste, Hemp, Flax and Jute Packing.

MILL SAWS.—"Wheatman & Smith's" Gang, Circular and Crosscut Saws.

FILES.—"Butcher's" Mill Saw Files, from 5 to 14 in. and Taper Saw Files.

FISHING TACKLE—consisting of—Rods, Reels, Lines, Hooks, Baskets, Tied
Hooks, Flies in every variety, Gut, Sinkers, Baits, Bait Boxes, &c., &c.
Clothes Wringers.

SKATES.—A large assortment of Ladies', Gent's, Misses' and Lad's Skates.

WEATHER STRIPS.—The neatest, Cheapest, and most effectual contrivance
for excluding SNOW, RAIN, DUST and WIND, from under Doors and Windows.

WOOLLEN GOODS.

Scarlet, Blue, Blue Mixed and White **FLANNELS**, Plain and Twilled;
Tweeds, SATINETTS, HOMESPUNS, &c., &c.

A. D. SHIRREFF,
Chatham, Miramichi, N. B.

Importer and  General dealer in

Dry Goods, Groceries & Hardware

Hermetical Sealer of Salmon and Lobsters.

AUCTIONEER and COMMISSION MERCHANT.

CALL & WILLARD,

Ship Brokers

AND

Commission

MERCHANTS,

AUCTIONEERS

AND

GENERAL AGENTS

CHATHAM, MIRAMICHI, N. B.,

Dealers in Lumber, Fish,

&c., &c., &c.

 Particular attention given to chartering Vessels, and highest rate of Freight secured, and to the purchasing and shipping of Lumber.

UNION FOUNDRY
AND
Agricultural Implement
WAREHOUSE,

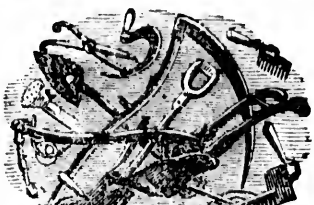
No. 7  Saint John,
Water Street N. B.

ALLAN BROTHERS,

Late Harris & Allan.

Manufacture and Trade in all kinds of

COOKING STOVES,

Ships Cambooses, Mantel-piece and Register Grates; Franklin, Shop, Office, Parlor, and Cabin Stoves of all sizes and patterns.

AGRICULTURAL IMPLEMENTS

OF EVERY DESCRIPTION.

THEY ALSO MANUFACTURE TO ORDER,
Steam Engines and Mill Machinery; Ships' Windlass, Iron
Capstans; Ship Castings of every description; and
all kinds of TIN and SHEET IRON WORK.

All orders left at the Warehouse, No. 7 Water Street,
will be executed in a workmanlike manner, and with the
utmost promptitude.



ESTABLISHED 1819.



GEORGE HUTCHINSON, Jr.,

Has for Sale and to hire on the most reasonable terms **CHRONOMETERS** of the most approved makers.

Chronometers accurately rated by a fixed Transit Instrument and Astronomical Clocks. All necessary Repairs done with promptness and skill.

Watches, Jewelry, and Optical Instruments,
For Sale and repaired.

Barometers, Sextants, Quadrants, Compasses, &c.

Constantly on hand, and Repaired at his

WATCH & JEWELRY ESTABLISHMENT,

No. 70 Prince William Street, Saint John. N. B.

REFERENCE.

R. Rankin & Co.,

D. & T. Vaughan,

J. & R. Reed.

C. McLaughlan & Co.,

Troop & Son,

McMoran & Dunn,

R. Robertson & Son,

Cudlip & Snider,

Wm. Thomson,

J. W. M. Irish,

Geo. Thomas,

W. M. McLean.

N. B.—All Chronometers left for repair or rating, are insured against loss and damage by Fire.

D. S. MITCHELL,

Cor. King and Cross Streets,

(Successor to J. R. WOODBURN;)



AND 74 PRINCE WM. STREET,

ST. JOHN, N. B.

All kinds of Photographs, Ambrotypes, &c., made in the neatest and best style of the art. Life size Photographs copied from any kind of picture, and colored in oil. Satisfaction guaranteed in all kind of work.

NEGATIVES PRESERVED.

MAGRETT BROS.,

No. 1 IMPERIAL BUILDINGS,
Prince Wm. Street, St. John, N. B.,

Keep constantly on hand a large and well assorted stock of
the following Goods:

Silks, Velvets, Ribbons; Dress Goods, Hosiery, Gloves; Lace,
Linen, Towellings, Sheetings, Flannels; Blankets,
Furs, Shawls; Mantle Cloths, Lace Curtains; Skirts
and Skirting.

MOURNING GOODS

OF ALL KINDS;

Berlin Work, Wools and Yarns; Corsets, Flowers and Feathers;
Umbrellas, Buttons, and Dress Trimmings of all
descriptions.

HONNETS AND HATS

IN ALL THE NEWEST STYLES.

Gent's Furnishing Goods and an endless variety of FANCY
ARTICLES, Wholesale and Retail.

THE MANTLE DEPARTMENT

IS ALWAYS REPLETE WITH EVERY NOVELTY.

 MANTLES MADE TO ORDER. 

Particular attention is paid to the

SHIRT DEPARTMENT.

Gentlemen's Fancy Flannel Shirts made to order.

All necessary materials for Masonic, Good Templars, and
Sons of Temperance Regalia will be found at this Establishment.

 REGALIA MADE TO ORDER. 



BARKER HOUSE,

QUINCY STREET,

FREDERICTON, N. B.

ROBERT ORR, PROPRIETOR.

Livery Stables in connection with the above Establishment.

J. H. VENNING,

Engraver & Copper Plate Printer,

Opposite the Waberley House,

King Street, St. John, N. B.



Wood Engraving.

Card Plates, Wedding Cards,

SEALS, STENCILS, DOOR PLATES,

Steel Letter Punches, Crests, Initials,

&c., &c.



THE "WAVERLEY HOUSE,"
78 KING STREET, ST. JOHN, N. B.

This House has been patronized by H. R. H. THE PRINCE OF WALES, H. R. H. PRINCE ALFRED,

By all the British American Governors, and the Nobility and Gentry, as well as by the most distinguished Americans, whom business or pleasure may have brought to this city, who have joined in pronouncing it

THE FAVORITE HOUSE OF THE PROVINCES.

The Proprietor, thankful for past favors, would respectfully intimate to the travelling Public that he will spare no pains or expense to render the House still further deserving their patronage.

Every attention paid to the comfort of guests.

JOHN GUTHRIE, Proprietor.

S. CORBITT.
CABINET MAKER & UPHOLSTERER,
124 Prince William Street,
MANUFACTURER OF ALL KINDS OF
HOUSEHOLD FURNITURE,

Made of the best material and by the best workmen, all warranted to be as good as can be found in the city; also,

SHOP FURNITURE

Always on hand and made to order at the shortest notice.

HAIR MATRASSES & FEATHER-BEDS
MADE TO ORDER.

P R I N T I N G ,
E. S.

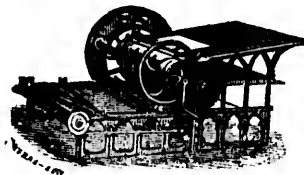

Book, Pamphlet, Job

AND

FANCY PRINTING

Executed in the best style, and on reasonable terms.

Book Binding,

IN ALL ITS BRANCHES, CAREFULLY ATTENDED TO.

Particular attention given to the

Re-binding of old Books.

Letter and Note Paper, Envelopes, &c., Stamped with
Crests and Initials—plain or in colors.

BLANK BOOKS

Ruled to any pattern and made up in the best manner.

CIRCULATING LIBRARY.

In connection with this Establishment is an extensive CIRCULATING
LIBRARY, to which New Books are being constantly added.

J. & A. McMILLAN.

JOHN THOMAS,
Dry Goods Merchant,
QUEEN STREET,
FREDERICTON, N. B.,
DEALER IN
BRITISH, FOREIGN AND DOMESTIC
DRY GOODS.

This well known Cheap House has a large and well assorted
Stock always on hand.

We purchase all goods for Cash, in the best market; there-
fore are enabled to give our customers the benefit
of our discounts.

OUR MOTTO IS

“Quick Sales and Small Profits.”

John Thomas.

McMILLAN'S
NEW BRUNSWICK
Almanac and Register,

FOR THE YEAR OF OUR LORD

1866 :

BEING THE TWENTY-NINTH YEAR OF THE REIGN OF QUEEN
VICTORIA, AND THE SECOND AFTER LEAP YEAR.

CONTAINING

ECCLIASTICAL AND PROVINCIAL DEPARTMENTS,

A LIST OF THE OFFICERS OF NEW BRUNSWICK MILITIA,

THE ROLL OF BARRISTERS AND ATTORNEYS,

AND OTHER

VALUABLE INFORMATION.



SAINT JOHN, N. B.
J. & A. McMILLAN, 78 PRINCE WILLIAM STREET,
1866.

| D'y of Mth

1
2
3
4
5
6
7
8
9
10
11
12
13
14
15
16
17
18
19
20
21
22
23
24
25
26
27
28
29
30
31

EQUATION OF TIME FOR 1866.

FOR THE MERIDIAN OF GREENWICH.

| D'y of M'nth | Jan. | | Feb. | | March. | | April. | | May. | | June. | | July. | | Aug. | | Sept. | | Oct. | | Nov. | | Dec. | |
|--------------|-------|-------|-------|-------|--------|-------|--------|-------|-------|-------|-------|-------|-------|-------|-------|-------|-------|-------|-------|-------|-------|-------|-------|----|
| | Add. | Add. | Add. | Add. | Add. | Add. | Add. | Sub. | Sub. | Sub. | Sub. | Add. | Add. | Sub. | Sub. | Sub. | Sub. | Sub. | Sub. | Sub. | Sub. | Sub. | Sub. | |
| | M. S. | M. S. | M. S. | M. S. | M. S. | M. S. | M. S. | M. S. | M. S. | M. S. | M. S. | M. S. | M. S. | M. S. | M. S. | M. S. | M. S. | M. S. | M. S. | M. S. | M. S. | M. S. | M. S. | |
| 1 | 3 | 52 | 13 | 53 | 12 | 35 | 3 | 58 | 3 | 2 | 2 | 31 | 3 | 28 | 6 | 2 | 0 | 7 | 10 | 20 | 16 | 18 | 10 | 47 |
| 2 | 4 | 20 | 14 | 0 | 12 | 23 | 3 | 39 | 3 | 9 | 2 | 22 | 3 | 39 | 5 | 59 | 0 | 26 | 10 | 39 | 16 | 19 | 10 | 24 |
| 3 | 4 | 48 | 14 | 7 | 12 | 10 | 3 | 21 | 3 | 16 | 2 | 12 | 3 | 50 | 5 | 54 | 0 | 45 | 10 | 57 | 16 | 19 | 10 | 1 |
| 4 | 5 | 15 | 14 | 13 | 11 | 56 | 3 | 3 | 23 | 2 | 4 | 1 | 5 | 49 | 1 | 5 | 11 | 15 | 16 | 18 | 16 | 18 | 9 | 36 |
| 5 | 5 | 42 | 14 | 18 | 11 | 43 | 2 | 46 | 3 | 28 | 1 | 52 | 4 | 12 | 5 | 44 | 1 | 24 | 11 | 33 | 16 | 17 | 9 | 12 |
| 6 | 6 | 9 | 14 | 22 | 11 | 29 | 2 | 28 | 3 | 33 | 1 | 42 | 4 | 22 | 5 | 38 | 1 | 44 | 11 | 51 | 16 | 14 | 8 | 46 |
| 7 | 6 | 35 | 14 | 25 | 11 | 14 | 2 | 11 | 3 | 38 | 1 | 31 | 4 | 32 | 5 | 31 | 2 | 4 | 12 | 8 | 16 | 11 | 8 | 20 |
| 8 | 7 | 1 | 14 | 28 | 10 | 59 | 1 | 54 | 3 | 42 | 1 | 19 | 4 | 42 | 5 | 24 | 2 | 25 | 12 | 25 | 16 | 7 | 7 | 54 |
| 9 | 7 | 26 | 14 | 29 | 10 | 44 | 1 | 37 | 3 | 45 | 1 | 8 | 4 | 51 | 5 | 16 | 2 | 45 | 12 | 41 | 16 | 2 | 7 | 27 |
| 10 | 7 | 50 | 14 | 30 | 10 | 29 | 1 | 20 | 3 | 48 | 0 | 56 | 5 | 0 | 5 | 7 | 3 | 6 | 12 | 57 | 15 | 56 | 7 | 0 |
| 11 | 8 | 14 | 14 | 31 | 10 | 13 | 1 | 4 | 3 | 50 | 0 | 44 | 5 | 8 | 4 | 58 | 3 | 26 | 13 | 12 | 15 | 50 | 6 | 32 |
| 12 | 8 | 37 | 14 | 30 | 9 | 57 | 0 | 48 | 3 | 52 | 0 | 32 | 5 | 16 | 5 | 49 | 3 | 47 | 13 | 27 | 15 | 42 | 6 | 4 |
| 13 | 9 | 0 | 14 | 29 | 9 | 40 | 0 | 32 | 3 | 53 | 0 | 19 | 5 | 24 | 4 | 39 | 4 | 8 | 13 | 41 | 15 | 34 | 5 | 36 |
| 14 | 9 | 22 | 14 | 27 | 9 | 23 | 0 | 17 | 3 | 53 | 0 | 7 | 5 | 31 | 4 | 28 | 4 | 29 | 13 | 55 | 15 | 25 | 5 | 7 |
| 15 | 9 | 44 | 14 | 24 | 9 | 6 | 0 | 2 | 3 | 53 | 0 | 6 | 5 | 37 | 4 | 17 | 4 | 50 | 14 | 9 | 15 | 15 | 4 | 38 |
| 16 | 10 | 5 | 14 | 21 | 8 | 49 | 0 | 13 | 3 | 52 | 0 | 19 | 5 | 43 | 4 | 5 | 5 | 11 | 14 | 22 | 15 | 4 | 4 | 9 |
| 17 | 10 | 25 | 14 | 17 | 8 | 32 | 0 | 27 | 3 | 57 | 0 | 32 | 5 | 49 | 3 | 53 | 5 | 32 | 14 | 34 | 14 | 52 | 3 | 40 |
| 18 | 10 | 44 | 14 | 12 | 8 | 14 | 0 | 41 | 3 | 49 | 0 | 45 | 5 | 54 | 3 | 40 | 5 | 53 | 14 | 45 | 14 | 40 | 3 | 10 |
| 19 | 11 | 3 | 14 | 6 | 7 | 56 | 0 | 54 | 3 | 47 | 0 | 58 | 5 | 58 | 3 | 26 | 6 | 14 | 14 | 56 | 14 | 27 | 2 | 40 |
| 20 | 11 | 21 | 14 | 0 | 7 | 38 | 1 | 7 | 3 | 44 | 1 | 11 | 6 | 2 | 3 | 13 | 6 | 36 | 15 | 7 | 14 | 13 | 2 | 11 |
| 21 | 11 | 38 | 13 | 53 | 7 | 20 | 1 | 20 | 3 | 41 | 1 | 24 | 6 | 5 | 2 | 58 | 6 | 57 | 15 | 17 | 13 | 58 | 1 | 41 |
| 22 | 11 | 54 | 13 | 45 | 7 | 2 | 1 | 32 | 3 | 37 | 1 | 36 | 6 | 8 | 2 | 43 | 7 | 18 | 15 | 26 | 13 | 42 | 1 | 11 |
| 23 | 12 | 10 | 13 | 37 | 6 | 44 | 1 | 44 | 3 | 32 | 1 | 49 | 6 | 10 | 2 | 28 | 7 | 39 | 15 | 35 | 13 | 26 | 0 | 41 |
| 24 | 12 | 25 | 13 | 28 | 6 | 25 | 1 | 56 | 3 | 27 | 2 | 2 | 6 | 12 | 2 | 8 | 0 | 15 | 42 | 13 | 9 | 0 | 11 | |
| 25 | 12 | 39 | 13 | 19 | 6 | 7 | 2 | 7 | 3 | 22 | 2 | 15 | 6 | 13 | 1 | 56 | 8 | 20 | 15 | 50 | 12 | 51 | 0 | 19 |
| 26 | 12 | 52 | 13 | 9 | 5 | 48 | 2 | 17 | 3 | 16 | 2 | 27 | 6 | 13 | 1 | 40 | 8 | 41 | 15 | 56 | 12 | 32 | 0 | 48 |
| 27 | 13 | 4 | 12 | 58 | 5 | 30 | 2 | 27 | 3 | 10 | 2 | 40 | 6 | 13 | 1 | 23 | 9 | 1 | 16 | 2 | 12 | 12 | 1 | 18 |
| 28 | 13 | 16 | 12 | 47 | 5 | 11 | 2 | 37 | 3 | 3 | 2 | 52 | 6 | 12 | 1 | 5 | 9 | 21 | 16 | 6 | 11 | 52 | 1 | 48 |
| 29 | 13 | 26 | | | 5 | 53 | 2 | 46 | 2 | 55 | 3 | 4 | 6 | 10 | 6 | 4 | 9 | 41 | 16 | 11 | 11 | 31 | 2 | 17 |
| 30 | 13 | 36 | | | 4 | 34 | 2 | 54 | 2 | 48 | 3 | 16 | 6 | 8 | 0 | 30 | 10 | 0 | 16 | 14 | 11 | 10 | 2 | 46 |
| 31 | 13 | 45 | | | 4 | 16 | | | 2 | 39 | | | 6 | 6 | 0 | 11 | | | 16 | 16 | | | 3 | 15 |

Chronological Eras and Cycles,

| | | | |
|--------------------|----|------------------------|------|
| Golden Number..... | 5 | Dominical Letters..... | G. |
| Epact | 14 | Roman Indiction | 9 |
| Solar Cycle..... | 27 | Julian Period..... | 6579 |

The year 5627 of the Jewish Era commences on Sept. 10, 1866. Ramadan (month of abstinence observed by the Turks) commences Jan. 18, 1866. The year 1283 of the Mohammedan Era commences May 16, 1866.

Fixed and Moveable Festivals, &c., &c.

| | | | | | |
|----------------------------|-------|----|------------------------------|-------|----|
| Epiphany | Jan. | 6 | Rogation Sunday..... | May | 6 |
| Septuagesima Sunday.... | " | 28 | Ascension Day..... | " | 10 |
| Quinquagesima, Shrov. Sun. | Feb. | 11 | Pentecost | " | 20 |
| Ash Wednesday | " | 14 | Trinity Sunday..... | " | 27 |
| 1st Sunday in Lent | " | 18 | Corpus Christi | " | 31 |
| Saint Patrick..... | Mar. | 17 | Accession of Qn. Victoria... | June | 20 |
| Palm Sunday | " | 25 | St. John Bap.—Midsum. D. | " | 24 |
| Annunciation | " | " | St. Michael—Michaelmas D. | Sept. | 29 |
| Good Friday | " | 30 | 1st Sunday in Advent.... | Dec. | 2 |
| Easter Sunday | April | 1 | Saint Andrew | Nov. | 30 |
| Low Sunday..... | " | 8 | Saint Thomas | Dec. | 21 |
| Saint George..... | " | 23 | Christmas Day | " | 25 |

Eclipses for 1866.

In the year 1866 there will be three Eclipses of the Sun, and two of the Moon.

1. A partial Eclipse of the Sun, March 16, invisible in New Brunswick.
2. A total Eclipse of the Moon, March 30th and 31st, visible in New Brunswick.

| | | | |
|----------------------------------|----------|--------------------|---------------------|
| First contact with the Penumbra, | Mar. 30, | 9h. 3m. 45s. P.M., | St. John Mean time. |
| First contact with the Shadow, | " 30, | 10h. 13m. 48s. | " " |
| Beginning of Total Phase, | " 30, | 11h. 20m. 2s. | " " |
| Middle of the Eclipse, | " 31, | 0h. 9m. 3s. | " " |
| End of Total Phase, | " 31, | 0h. 57m. 57s. A.M. | " " |
| Last contact with the Shadow, | " 31, | 2h. 4m. 21s. | " " |
| Last contact with the Penumbra, | " 31, | 3h. 14m. 21s. | " " |

Magnitude of the Eclipse (Moon's diameter = 1), 1.520.

3. A partial Eclipse of the Sun, April 14th, invisible in New Brunswick.

4. A total Eclipse of the Moon, September 23rd, invisible in New Brunswick.

5. A partial Eclipse of the Sun, October 8th, visible in New Brunswick.

| | | | |
|---------------------------|----------------|---------------|------------------------|
| Eclipse begins Oct. 8, at | 11h. 13m. 9s., | A.M., | Mean time at St. John. |
| Greatest Phase, " | 8, " | 0h. 6m. 49s., | P.M., |
| Eclipse ends, " | 8, " | 1h. 0m. 29s., | P.M., |

Apogee and Perigee of the Moon.

APOGEE.

Jan. 9th, Feb. 6, March 6, April 3rd, April 30, May 27, June 23, July 21, Aug. 18, Sept. 15, Oct. 12, Nov. 9, Dec. 5.

PERIGEE.

Jan. 23, Feb. 18, Mar. 18, April 15, May 14, June 11, July 9, Aug. 5, Aug. 30, September 26, Oct. 25, Nov. 22, Dec. 28.

Equinoxes and Solstices.

MEAN TIME AT ST. JOHN.

| | | | | |
|------------------|--------------|---------------|-----------|------------------|
| Vernal Equinox, | ☉ enters ♈ ; | Spring begins | Mar. 20, | at 3h. 31m. P.M. |
| Summer Solstice, | ☉ enters ♋ ; | Summer " | June 21, | " 0h. 9m. P.M. |
| Autumnal Equinox | ☉ enters ♎ ; | Autumn " | Sept. 23. | " 2h. 27m. A.M. |
| Winter Solstice, | ☉ enters ♏ ; | Winter " | Dec: 21, | " 8h. 25m. P.M. |

Morning and Evening Stars for the year.

♀ VENUS will be Morning Star until February 24, Evening Star during the rest of the year. ♂ MARS will be Morning Star throughout the year. ♃ JUPITER will be Morning Star until July 17, and Evening Star during the rest of the year. ♄ SATURN will be Morning Star till April 30, Evening Star till 8th November, and Morning Star during the rest of the year.

LIGHT HOUSES.

Board of Commissioners for the several Light Houses in the Bay of Fundy.

HONS. R. D. WILMOT; A. H. GILLMOR; BLISS BOTSFORD; GEORGE L. HATHEWAY, and T. W. ANGLIN. R. W. CROOKSHANK, Esq., Secretary; GEORGE W. SMITH, Accountant.

Cape Sable Seal Island Light.—The first Light in approaching the Bay of Fundy, is on the South Point of the Seal Island. This is a plain white Light, elevated about 80 feet above high water mark, and may be seen in approaching the Island from any point of the compass. A very dangerous rock, under water, but upon which the sea always breaks, called *Blonde Rock*, lies about $3\frac{1}{2}$ miles S. by W. by compass, from the Light House. Between this rock and the Island, there are some dangers—the ground is rocky throughout, and large vessels, therefore, ought not to attempt passing between them.

Brier Island Light.—In advancing up the Bay, the next Light is situated on Brier Island, about half a mile N. E. from the N. W. point thereof. A plain white light.

Digby Gut Light.—The next light on the coast of Nova Scotia is placed on the west side of Digby Gut—from Brier Island North Eastward. The coast is very bold and not indented; the Light is therefore chiefly intended as a Guide into Digby Basin. A white light.

Gannet Rock Light.—This Light is intended to warn vessels of their approach to a very dangerous range of shoales and ledges, which extend from the Old Proprietor to the Seal Islands off Machias, a distance of about twenty miles. It is a flash light—*white*—twenty seconds dark and forty light in each minute. The Light House is painted in stripes, vertical, black and white.

Bearings and Distances by Compass from the Gannet Rock Light House.

The Light bears from the Light house on Brier Island, N. N. $\frac{3}{4}$ W. 22 miles

From the Gannet Rock to the Old Proprietor E. $\frac{1}{2}$ S. distance 7 miles.

From the Gannet Rock to the Black Rock, off White Head Island, N. E. $\frac{1}{2}$ E. 7 miles.

From the Gannet Rock to the South West Head of Grand Manan, N. N. W. $6\frac{1}{2}$ miles.

From the Gannet Rock to the Northernmost of the Murr Ledges, N. W. $\frac{1}{2}$ N. $2\frac{1}{2}$ miles.

To the Southermost of ditto, called St. Mary's Ledge, W. S. W. 2 miles.

From the Gannet Rock to Machias Seal Island, W. and by N. $\frac{1}{2}$ N. 13 miles.

NOTE.—Between the Northernmost and Southermost of the Murr Ledges, there is a range of dangerous rocks and shoals, many of them always above water, and which extends Westward from the Light House about four miles; from this range, farther Westerly, about six miles from the Gannet Light, lies a dangerous breaker called the Bull. This may be avoided by keeping 3 remarkable headlands near the S. W. end of Grand Manan open.

From Brier Island Light to Old Proprietor, N. and by W. $\frac{1}{4}$ W. $18\frac{1}{2}$ miles.

The Blonde Rock from the Southermost point of the Cape Sable Seal Island, S. and by W. $3\frac{1}{2}$ miles distant.

Machias Seal Island Lights.—There are two fixed *white* lights upon the Machias Seal Islands, elevated about forty-five feet above high water, and bear from each other E. S. E. and W. N. W. distant about 200 feet, by which circumstance of two Light Houses at the same station, they will be immediately distinguished from all other lights upon the coast, (British or American) Both the Buildings are painted white. The following are the bearings from them, viz:—

To the Southernmost Murr Ledge, (St. Mary's) E. S. E. easterly.

“ Gannet Rock Light, E. by S. $\frac{1}{4}$ S. 13 miles.

“ Southern Head of Grand Manan, E. by N. $\frac{1}{2}$ N.

“ Northern Head of Grand Manan, N. E. $\frac{1}{2}$ E.

“ N. E. Rock, distant 2 miles, N. E. by N.

“ Little River Head, N. by W.

“ Libby Island Light House, (American), N. W. by W.

Vessels standing to the Northward, between these Lights and the Gannet Rock, should tack or haul off the moment they bring these Lights in one, as they will not then be more than three fourths of a mile from the Murr Ledges, if more than five miles to the East of the lights.

[It is recommended that the Ship's Compasses should be well compared and adjusted (particularly in new ships,) before they leave Partridge Island, as serious errors have frequently occurred from want of attention on this point; and as the variation in the Bay of Fundy is seventeen degrees Westerly, or ($1\frac{1}{2}$ points) it will be found by the latest published Admiralty Charts, that the course from Partridge Island down the Bay (South Channel) between the Old Proprietor, and N. W. Ledge, is S. W. $\frac{1}{2}$ S., but the course to be steered must depend on the direction of the wind on leaving Partridge Island.]

He
plain
Light
is a g
Islan
times
paint

Pos
placed
lights
useful
white

Par
Harbo
requir
that t

A
purpo
1860,
preval
at a d
STATEM

18

Jan'y.
Feb'y.
March
April.
Totals

The
easter
weath

Bea
exten
thirds
lished
to all
harbo
and b

Qu
Head,
seen f
paint

Cap
oppos
is pai

Head Harbour Light.—Next in order after passing Grand Manan and the plain white Light, (American) on West Quoddy Point, is Head Harbour Light. This is placed on the North East extremity of Campo Bello, and is a guide to vessels entering the main Channel to West Isles, Moose Island, and the inner Bay of Passamaquody; it enables vessels also at all times to enter Head Harbour—it is a fixed *white* light. The building is painted white, with a red cross on it.

Point Le Preau Lights.—Upon this projecting head land two lights are placed, one above the other, in the same house, and distant 28 feet—Both lights can be seen from every point of the compass, where they may be useful—both are fixed and *white*. The Light House is painted red and white, in stripes of five feet broad each, horizontally.

Partridge Island Light.—This light at the entrance of the River and Harbour of Saint John, having been established upwards of forty years, requires no particular notice, further than that it is a fixed *white* light, and that the Light House is red and white, in vertical stripes.

A *Fog Horn* or Steam Whistle (the first of the kind ever used for this purpose) was placed on Partridge Island, near the Light House, in Sept. 1860, and is sounded at intervals of 10 seconds in every minute, during the prevalence of Fogs and Snow Storms. The whistle can be distinctly heard at a distance of four to six miles.

STATEMENT OF THE OPERATIONS OF THE "FOG WHISTLE," FOR FOLLOWING YEARS:

| 1862. | | | 1863. | | | 1864. | | | | | | | | | | | | | | |
|-----------|----|----|-------|-------|-------|-------|----------|-------|----|-----|----|-----|----|-----------|----|----|-----|----|----|----|
| hours | m. | | h. m. | h. m. | h. m. | h. m. | h. m. | h. m. | | | | | | | | | | | | |
| Jan'y... | 35 | 25 | 50 | 00 | 24 | 40 | May.... | 77 | 40 | 25 | 15 | 106 | 50 | Sept..... | 89 | 30 | 155 | 55 | 45 | 15 |
| Feb'y.... | 23 | 17 | 32 | 23 | 83 | 30 | June.... | 133 | 00 | 69 | 50 | 25 | 10 | Oct..... | 29 | 00 | 117 | 40 | 9 | 45 |
| March.. | 13 | 35 | 50 | 10 | 42 | 40 | July.... | 95 | 45 | 226 | 40 | 147 | 55 | Nov..... | 48 | 00 | 36 | 55 | 35 | 45 |
| April.... | 45 | 30 | 28 | 25 | 49 | 20 | Aug.... | 165 | 15 | 204 | 25 | 188 | 40 | Dec.... | 30 | 30 | 27 | 35 | 58 | 15 |

Totals—786 hours 29 minutes in 1862; 1035 h. 13 m. in 1863; 817 h. 45 m. in 1864.

There is also a *Bell Buoy* anchored at extremity of the Ledge at the eastern end of the Island, which is very useful to vessels in thick or rough weather. The sound of the Bell can be heard three miles distant.

Beacon Light.—Within Partridge Island, and upon a Spit or Bar which extends about half a mile S. S. E. off Sand Point, and which dries at two thirds ebb, stands the Beacon Tower. Upon this Tower a light is established, which is eminently useful to the coasting trade of Saint John, and to all other vessels having pilots on board, as it enables them to enter the harbour at all hours of the night. A fixed *white* light. The house is white and black, in stripes vertically.

Quaco.—A revolving *white* light is placed on a small rock off Quaco Head, showing twice full and twice dark in a minute. This light can be seen from any quarter where a vessel can approach. The Light House is painted white and red in horizontal stripes.

Cape Enrage Light.—On the point of that name, in Westmorland, nearly opposite Apple River Harbour, N. S. A plain *white* light. The House is painted white, and is about 120 feet above tide mark.

West Quoddy Light.—This is an American Light, and is placed on the West side of the entrance into the Saint Croix by Lubec and Eastport.

Cape Forchu Light.—On Cape Forchu, on the western side of the entrance to Yarmouth (Nova Scotia,) in lat. 43, 39, N. long. 66, S. W. It exhibits a plain revolving light—visible one minute and a quarter, and invisible half a minute. The building is painted white and is elevated 135 feet above the level of the sea.

Grindstone Island Light.—An Octagonal Tower, sixty feet above the level of high water on Grindstone Island in Chignecto Bay, in lat. 45° 43' 13" N. long. 64° 37' 25" W. The Tower is painted white, as is also the Keeper's house, one story, situate about 50 feet to the Eastward of the Tower.

Bearings and distances of several places from the above Light House, as follows:—

Cape Enrage Light by compass, S. 61½ W. 10 1-7 miles.

Highest point of St. Mary's Ledge by compass, N. 40 W., 6-10 miles.

The point of low water off the Light House, by compass, S. 78 W., 2-10 mile.

Jones' Ledge, N. 10 W., 3-10 mile, it dries at low springs and has about 2½ fathoms on it at half tide.

The Sand Bank, S. 15 W., 3-10 mile, it has 1½ fathoms on its shoalest part at low water Springs.

Grand Manan.—There is a Light House and Keeper's House at the "Swallow Tail" on the North Eastern part of the Island of Grand Manan, in the Bay of Fundy. The Light is 45 feet from Base to Deck; the point on which it stands is 103 feet above high water, making 148 feet elevation. This is a conspicuous mark in the South Channel between Brier Island and Grand Manan. Both Houses are painted white.

Richibucto Head Light.—This is a fixed White Light, situated on Richibucto Head, Northumberland Strait, in the Gulf of Saint Lawrence. The light is placed at an elevation of 70 feet above high water, and should be seen in clear weather from a distance of 14 miles. The illuminating apparatus is dioptric or by lenses of the fourth order. The tower is square, about 50 feet high from base to vane, painted white, and stands in lat. 46° 39' 40" N., long. 64° 43' 30" W. of Greenwich.

Latitude, Longitude, and Variation of the Compass, at the following Light Stations in the Bay of Fundy, belonging to New Brunswick:

| | Lat. | Long. | Var. |
|------------------------|-------------|------------|----------|
| Partridge Island, | 45 14 20 N. | 65 3 50 W. | 16 30 W. |
| Beacon, - " | 45 15 00 " | 65 2 36 " | 16 30 " |
| Head Harbour. - " | 44 57 40 " | 66 53 55 " | 16 20 " |
| Point Le Preau, - " | 45 3 50 " | 66 27 4 " | 16 30 " |
| Gannet Rock, - " | 44 30 40 " | 66 42 50 " | 16 20 " |
| Machias Seal Island, " | 44 30 3 " | 67 6 10 " | 16 20 " |
| Saint Andrews. " | 45 4 10 " | 67 4 00 " | 16 20 " |
| Quaco, - " | 45 19 33 " | 65 31 55 " | 16 30 " |
| Cape Enrage, - " | 45 36 00 " | 64 46 40 " | 16 50 " |

ON TH

One

One

Two

Two

A Per

A Per

A Per

A Per

A Per

A Fla

The a

the direc

rig can

head, in

A Un

"

"

A Blu

A Red

A Wh

A Wh

A Blu

Eastport

A Red

A Red

A Bal

Establish

One I

of Saint

alongside

taking a

In cas

Virtue o

entitled t

\$2 per d

aforesaid

Coasti

British S

are not c

ording t

Signals Displayed at Partridge Island,

ON THE APPROACH OF VESSELS TO THE HARBOUR OF ST. JOHN.

- One Ball close, for one square-rigged vessel.
 One Ball half-hoisted, for two square-rigged vessels.
 Two Balls close, for three square-rigged vessels.
 Two Balls separated, for four square-rigged vessels.
 A Pendant of any color, for five square-rigged vessels.
 A Pendant, under a Ball, for six square-rigged vessels.
 A Pendant, over a Ball half hoisted, for seven square-rigged vessels.
 A Pendant, under two Balls close, for eight square-rigged vessels.
 A Pendant, between two Balls separate, for nine square-rigged vessels.
 A Flag of any color, for ten or more square-rigged vessels.

The above are displayed at the East or West yard-arm, according to the direction in which the vessels are at first observed, and as soon as their rig can be distinguished descriptive colors will be hoisted at the mast-head, in the following order :

- A Union Jack, for a Flag Ship, with or without a squadron.
 " " with a Red Pendant over, for a two-decker.
 " " with a Blue Pendant over, for a Frigate.
 " " with a White Pendant over, for a small armed vessel.
 A Blue Pendant, for a Merchant Ship.
 A Red Pendant, for a Merchant Brig.
 A White and Blue Pendant, for a Foreign vessel.
 A White Pendant, without a Ball, for a Topsail Schooner or Sloop.
 A Blue Flag, pierced White, for a Steamboat from St. Andrews or Eastport.
 A Red Flag, pierced White, for a Steamboat from Digby.
 A Red Flag, with a White Square, for a Steamboat from Boston.
 A Ball at the mast-head, vessel is on shore or in distress.

Rates of Pilotage.

Established by a Law or Ordinance of the Common Council of the City of Saint John.

One Dollar per foot, for bringing any Ship or Vessel into the Harbor of Saint John, and mooring her into a safe place or berth, or securing her alongside of one of the Wharves; and \$1 per foot for removing and taking any Ship or Vessel out of the Harbor.

In case where Pilots shall be detained on board of Vessels, under and by Virtue of the Quarantine or Health Laws of the Province, they shall be entitled to demand and receive from Masters of such Vessels, the sum of \$2 per day, for every day of such detention, in addition to the allowance aforesaid.

Coasting Vessels, going from one part of the Bay of Fundy to another, British Steam Boats, or British Vessels drawing under six feet of water, are not compelled to take pilots; when employed, they are to be paid according to the rate above mentioned.

For removing Vessels from any mooring ground to any Wharf, or from one Wharf to another Wharf, and seeing them properly moored or secured, the following rates: For Vessels not exceeding One Hundred Tons, \$1 50c.; for Vessels over One Hundred and not exceeding Two Hundred Tons, \$2; for Vessels over Two Hundred and not exceeding Three Hundred Tons, \$3; and for all Vessels over Three Hundred Tons, and not exceeding Four Hundred Tons, \$4; and 25c. for every Fifty Tons such Vessel may measure over Four Hundred Tons.

First Distance.—From Partridge Island to Musquash Cove Head, bearing Northwest, \$1 per foot.

Second Distance.—From Musquash Head to Point LePreaux, bearing Northwest, \$1.25 per foot.

Third Distance.—From Point LePreaux to North Head of Grand Manan, bearing North West—or North Channel, bearing South East, \$1 50c. per foot.

Fourth Distance.—From the North Head of Grand Manan—or North Channel as aforesaid—to Machias Seal Island, bearing South or Brier Island bearing South-Southeast, \$1.75 per foot.

Fifth District.—Any where outside the aforesaid distance, \$2 per foot.

Harbour Master's Fees.

On Vessels of 30 Tons and under 50, 50c.; Vessels of 50 Tons and under 75, 75c.; 75 and under 100 tons, \$1.; 100 and under 150 tons, \$1 25; 150 and under 200 tons, \$1 50; 200 and under 300 tons, \$2; 300 and under 400 tons, \$2 50; 400 and upwards, \$3; Decked Vessels under 100 tons, owned and registered at Saint John, and all British Vessels under that tonnage trading within the Bay of Fundy, or arriving from Ports to the Northward of Cape Cod, or the Westward of Cape Canso, or from any Port in Nova Scotia, to pay annually as follows; Under 30 tons, 75c.; over 30 and under 50 tons, \$1; over 50 and under 75 tons, \$1 20; over 75 and under 80 tons, \$2.

Rates of Wharfage.

For every Decked Vessel, or Woodboat, of the burthen of 40 tons and under, 30c. per day; above 40 tons, and under 50, 35c.; above 50 and under 60, 40c.; above 60, and under 70, 45c.; above 70, and under 80, 50c.; above 80, and under 90, 55c.; above 90, and under 100, 60c.; above 100, and under 120, 70c.; above 120, and under 150, 80c.; above 150 and under 180, 90c.; above 180, and under 200, \$1; above 200, and under 220, \$1 10; above 220, and under 240, \$1 20; above 240, and under 260, \$1 30; above 260, and under 280, \$1 40; above 280, and under 300, \$1 50; above 300, and under 320, \$1 60; above 320, and under 340, \$1 70; above 340, and under 360, \$1 80; above 360, and under 380, \$1 90; above 380, and under 400, \$2; above 400, and under 450, \$2 25; above 450, and under 500, \$2 50; and 25c. for every additional 50 tons.

1st Month.

JANUARY, 1866.

31 Days.

“ Hail the New Year ! hail to mirth !
 All creation's song is gladness ;
 Not a creature dwells on earth
 God would have bowed down in sadness !
 Every change *this* truth is preaching ;
 God in all His works is teaching,
 As if man by them beseeching,
 To be glad, for He doth bless ;
 And to trust HIM for He's mighty
 In His tenderness ! ”

Last Quarter, 8th day, 5 hours, 13 minutes, P. M., N.
 New Moon, 16th " 4 " 13 " P. M., S. W.
 First Quarter, 23rd " 4 " 30 " P. M., S. E.
 Full Moon, 30th " 4 " 5 " P. M., E.

| D. M. | D. W. | MEMORANDA. | Sun Rises. | Sun Sets. | Sun's Dec. S. | Moon R. & S. | Moon's Place. | High Water. |
|-------|-------|---------------------------|------------|-----------|---------------|--------------|---------------|-------------|
| | | | H. M. | H. M. | ° ' " | H. M. | | H. M. |
| 1 | Mo | Circumcision. | 7 45 | 4 23 | 23 0 | S 7 29 | breast | 11 26 |
| 2 | Tu | | 7 45 | 4 24 | 22 55 | 8 17 | breast | P. M. |
| 3 | W | | 7 45 | 4 25 | 22 49 | R 7 36 | heart | 0 52 |
| 4 | Th | | 7 45 | 4 26 | 22 43 | 8 40 | heart | 1 29 |
| 5 | Fri | | 7 45 | 4 27 | 22 37 | 9 42 | bowls | 2 6 |
| 6 | Sat | Epiphany. | 7 44 | 4 28 | 22 30 | 10 44 | bowls | 2 42 |
| 7 | SU | 1st Sunday aft. Epiphany. | 7 44 | 4 30 | 22 22 | 11 43 | reins | 3 20 |
| 8 | Mo | | 7 44 | 4 31 | 22 14 | morn | reins | 4 0 |
| 9 | Tu | St. John Circuit and Nisi | 7 44 | 4 32 | 22 6 | 0 42 | reins | 4 48 |
| 10 | W | [Prius Sittings for York. | 7 43 | 4 33 | 21 57 | 1 41 | secrts | 5 48 |
| 11 | Th | | 7 43 | 4 34 | 21 48 | 2 37 | secrts | 6 55 |
| 12 | Fri | | 7 42 | 4 35 | 21 38 | 3 35 | thig's | 8 6 |
| 13 | Sat | | 7 42 | 4 36 | 21 28 | 4 31 | thig's | 9 7 |
| 14 | SU | 2d Sunday aft. Epiphany. | 7 41 | 4 38 | 21 18 | 5 24 | thig's | 10 0 |
| 15 | Mo | | 7 41 | 4 39 | 21 7 | 6 13 | knees | 10 44 |
| 16 | Tu | | 7 40 | 4 40 | 20 55 | 6 57 | knees | 11 26 |
| 17 | W | | 7 39 | 4 41 | 20 44 | S 6 6 | legs | A. M. |
| 18 | Th | | 7 38 | 4 42 | 20 32 | 7 13 | legs | 0 18 |
| 19 | Fri | | 7 37 | 4 44 | 20 19 | 8 23 | feet | 0 47 |
| 20 | Sat | | 7 37 | 4 45 | 20 6 | 9 32 | feet | 1 26 |
| 21 | SU | 3d Sunday aft. Epiphany. | 7 36 | 4 47 | 19 53 | 10 41 | head | 2 5 |
| 22 | Mo | | 7 35 | 4 48 | 19 39 | 11 54 | head | 2 46 |
| 23 | Tu | Sunbury Circuit. | 7 35 | 4 49 | 19 25 | morn | head | 3 32 |
| 24 | W | | 7 34 | 4 50 | 19 11 | 1 5 | neck | 4 27 |
| 25 | Th | | 7 33 | 4 52 | 18 56 | 2 15 | neck | 5 39 |
| 26 | Fri | | 7 32 | 4 53 | 18 41 | 3 20 | arms | 7 0 |
| 27 | Sat | St. John Chrysostym. | 7 31 | 4 55 | 18 26 | 4 23 | arms | 8 20 |
| 28 | SU | Septuagesima Sunday. | 7 30 | 4 57 | 18 10 | 5 18 | breast | 9 31 |
| 29 | Mo | | 7 29 | 4 58 | 17 54 | 6 1 | breast | 10 17 |
| 30 | Tu | | 7 28 | 4 59 | 17 38 | R 5 19 | heart | 11 12 |
| 31 | W | | 7 27 | 5 0 | 17 21 | 6 23 | heart | 11 51 |

“ From stormy heavens the mantling clouds unroll'd,
 The sky is bright, the air serenely cold,
 The keen north-west, that heaps the drifted snows
 For months entire o'er frozen regions blows :
 Man braves his blast, his gelid breath inhales,
 And feels more vigorous as the frost prevails.
 The obstructed path, beneath the frequent tread,
 Yields a smooth crystal to the flying steed.”

Last Quarter, 7th day, 3 hours, 15 minutes, P. M., N.
 New Moon, 15th " 5 " 49 " A. M., E.
 First Quarter, 22nd " 0 " 24 " A. M., W.

| D. M. | D. W. | MEMORANDA. | Sun Rises. | Sun Sets. | Sun's Dec. S. | Moon R. & S. | Moon's Place. | High Water. |
|-------|-------|-----------------------|------------|-----------|---------------|--------------|---------------|-------------|
| | | | H. M. | H. M. | ° / | H. M. | | H. M. |
| 1 | Th | | 7 26 | 5 2 | 17 4 | R 7 26 | bow's | P. M. |
| 2 | Fri | | 7 25 | 5 3 | 16 47 | 8 37 | bow's | 1 2 |
| 3 | Sat | | 7 24 | 5 5 | 16 30 | 9 28 | reins | 1 51 |
| 4 | SU | Sexagesima Sunday. | 7 22 | 5 7 | 16 12 | 10 28 | reins | 2 11 |
| 5 | Mo | | 7 21 | 5 8 | 15 54 | 11 27 | bow's | 2 45 |
| 6 | Tu | Hilary Term. | 7 20 | 5 9 | 15 35 | morn | secrts | 3 23 |
| 7 | W | | 7 18 | 5 11 | 15 17 | 0 23 | secrts | 4 5 |
| 8 | Th | | 7 17 | 5 12 | 14 58 | 1 22 | thig's | 5 0 |
| 9 | Fri | | 7 15 | 5 14 | 14 39 | 2 18 | thig's | 6 6 |
| 10 | Sat | | 7 14 | 5 15 | 14 19 | 3 12 | thig's | 7 18 |
| 11 | SU | Quinquagesima Sunday. | 7 12 | 5 17 | 13 59 | 4 3 | knees | 8 28 |
| 12 | Mo | | 7 11 | 5 18 | 13 40 | 4 49 | knees | 9 29 |
| 13 | Tu | | 7 9 | 5 20 | 13 19 | 5 33 | legs | 10 21 |
| 14 | W | Ash Wednesday. | 7 8 | 5 21 | 12 59 | 6 12 | legs | 11 6 |
| 15 | Th | | 7 7 | 5 22 | 12 39 | S 6 5 | feet | 11 50 |
| 16 | Fri | | 7 5 | 5 24 | 12 18 | 7 18 | feet | morn |
| 17 | Sat | | 7 4 | 5 25 | 11 57 | 8 30 | feet | 0 28 |
| 18 | SU | 1st Sunday in Lent. | 7 3 | 5 27 | 11 36 | 9 43 | head | 1 7 |
| 19 | Mo | | 7 2 | 5 28 | 11 15 | 10 56 | head | 1 47 |
| 20 | Tu | | 7 0 | 5 30 | 10 53 | morn | head | 2 31 |
| 21 | W | | 6 58 | 5 31 | 10 31 | 0 5 | neck | 3 16 |
| 22 | Th | | 6 57 | 5 32 | 10 10 | 1 11 | neck | 4 9 |
| 23 | Fri | | 6 55 | 5 33 | 9 48 | 2 14 | arms | 5 18 |
| 24 | Sat | | 6 54 | 5 35 | 9 26 | 3 11 | arms | 6 33 |
| 25 | SU | 2nd Sunday in Lent. | 6 52 | 5 36 | 9 3 | 4 1 | arms | 8 3 |
| 26 | Mo | | 6 50 | 5 38 | 8 41 | 4 45 | breast | 9 9 |
| 27 | Tu | | 5 48 | 5 40 | 8 18 | 5 23 | breast | 10 12 |
| 28 | Mo | | 6 46 | 5 42 | 7 56 | 5 56 | breast | 10 47 |

3rd
 D. M. V
 1 T
 2 F
 3 S
 4 S
 5 M
 6 T
 7 W
 8 T
 9 F
 10 Sa
 11 Su
 12 M
 13 T
 14 W
 15 F
 16 F
 17 Sa
 18 Su
 19 M
 20 T
 21 W
 22 T
 23 F
 24 Sa
 25 Su
 26 M
 27 T
 28 W
 29 T
 30 F
 31 Sa

“ Bleak March comes blowing his gusts along,
 And merrily shaking the tree !
 From morning till night he will sing his song,—
 Now moaning and short, now howling and long ;
 His voice is loud for his lungs are strong :
 A blustery old fellow is he.”

Full Moon, 1st " 7 hours, 28 " A. M., W.
 Last Quarter, 9th day, 11 " 29 minutes, A. M., W.
 New Moon, 16th " 5 " 13 " P. M., W.
 First Quarter, 23rd " 8 " 38 " A. M., N.E.
 Full Moon, 31st " 0 " 7 " A. M., S.

| on's ace. | High Water. |
|--------------|----------------|
| | H. M. |
| | P.M. |
| w's | 1 2 |
| w's | 1 51 |
| ns | 2 11 |
| w's | 2 45 |
| rts | 3 23 |
| rts | 4 5 |
| r's | 5 0 |
| g's | 6 6 |
| s | 7 18 |
| es | 8 28 |
| | 9 29 |
| | 10 21 |
| | 11 6 |
| | 11 50 |
| | morn |
| | 0 28 |
| | 1 7 |
| | 1 47 |
| | 2 31 |
| | 3 16 |
| | 4 9 |
| | 5 18 |
| | 6 33 |
| | 8 3 |
| st | 9 9 |
| st | 10 12 |
| st | 10 47 |

| D. M. | D. W. | MEMORANDA | Sun Rises | Sun Sets | Sun's Dec.S. | Moon R. & S. | Moon's Place. | High Water. |
|----------|----------|----------------------|--------------|-------------|-----------------|-----------------|------------------|----------------|
| | | | H. M. | H. M. | ° / | H. M. | | H. M. |
| 1 | Th | | 6 42 | 5 43 | 7 33 | R6 15 | bow'ls | 11 17 |
| 2 | Fri | | 6 41 | 5 44 | 7 10 | 7 16 | bow'ls | P.M. |
| 3 | Sat | | 6 39 | 5 45 | 6 47 | 8 17 | reins | 0 35 |
| 4 | SU | 3rd Sunday in Lent | 6 37 | 5 47 | 6 24 | 9 16 | reins | 1 7 |
| 5 | Mo | | 6 35 | 5 49 | 6 1 | 10 14 | reins | 1 39 |
| 6 | Tu | Queen's Circuit. | 6 34 | 5 50 | 5 38 | 11 11 | secr'ts | 2 14 |
| 7 | W | | 6 32 | 5 51 | 5 15 | morn | secr'ts | 3 26 |
| 8 | Th | | 6 30 | 5 52 | 4 51 | 0 8 | thig's | 4 10 |
| 9 | Fri | | 6 29 | 5 53 | 4 28 | 1 1 | thig's | 5 3 |
| 10 | Sat | | 6 27 | 5 55 | 4 4 | 1 53 | thig's | 6 1 |
| 11 | SU | 4th Sunday in Lent. | 6 25 | 5 56 | 3 41 | 2 39 | knees | 7 2 |
| 12 | Mo | | 6 23 | 5 57 | 3 17 | 3 24 | knees | 8 4 |
| 13 | Tu | | 6 21 | 5 59 | 2 54 | 4 6 | legs | 9 2 |
| 14 | W | | 6 19 | 6 0 | 2 30 | 4 43 | legs | 9 55 |
| 15 | Th | | 6 17 | 6 1 | 2 6 | 5 17 | feet | 10 47 |
| 16 | Fri | | 6 15 | 6 3 | 1 43 | S6 8 | feet | 11 33 |
| 17 | Sat | Saint Patrick. | 6 13 | 6 4 | 1 19 | 7 22 | head | morn |
| 18 | SU | 5th Sunday in Lent. | 6 11 | 6 5 | 0 55 | 8 36 | head | 0 16 |
| 19 | Mo | | 6 9 | 6 6 | 0 32 | 9 50 | neck | 1 4 |
| 20 | Tu | | 6 8 | 6 7 | S.08 | 11 1 | neck | 1 55 |
| 21 | W | Day and Night equal. | 6 6 | 6 8 | N.16 | morn | arms | 2 44 |
| 22 | Th | | 6 4 | 6 9 | 0 40 | 0 7 | arms | 3 39 |
| 23 | Fri | | 6 2 | 6 10 | 1 3 | 1 7 | breast | 4 39 |
| 24 | Sat | | 6 0 | 6 12 | 1 27 | 1 59 | breast | 5 47 |
| 25 | SU | 6th Sunday in Lent. | 5 58 | 6 14 | 1 50 | 2 44 | breast | 6 52 |
| 26 | Mo | | 5 56 | 6 15 | 2 14 | 3 23 | heart | 7 53 |
| 27 | Tu | | 5 54 | 6 16 | 2 37 | 4 00 | heart | 8 50 |
| 28 | W | | 5 52 | 6 17 | 3 1 | 4 30 | bow'ls | 9 38 |
| 29 | Th | | 5 50 | 6 19 | 3 24 | 4 58 | bow'ls | 10 22 |
| 30 | Fri | Good Friday. | 5 48 | 6 21 | 3 48 | R6 8 | reins | 11 4 |
| 31 | Sat | | 5 46 | 6 22 | 4 11 | 7 7 | reins | 11 40 |

“O, give me a welcome, a welcome now!
 The Winter was stern and cold!
 But I sung him to sleep, and I kissed his brow,
 While I lifted his robe of spotless snow,
 And that crusty fellow, so chill and cold,
 Awakes in a mantle of green and gold.
 The sunshine falls from my restless wing,
 It touches the ice of the mountain spring;
 But I laugh, I laugh as it melts away,
 And my voice is heard in the leaping spray.”

Last Quarter, 8th day, 4 hours, 18 minutes, A. M., S.
 New Moon, 15th “ 2 “ 39 “ A. M., N. E.
 First Quarter, 21st “ 6 “ 7 “ P. M., S.
 Full Moon, 29th “ 4 “ 59 “ P. M., E.

| D. M. | D. W. | MEMORANDA. | Sun Rises. | Sun Sets. | Sun's Dec. N. | Moon R. & S. | Moon's Place. | High Water. |
|-------|-------|--------------------------|------------|-----------|---------------|--------------|---------------|-------------|
| | | | H. M. | H. M. | ° ' " | H. M. | | H. M. |
| 1 | SU | Easter Sunday. | 5 45 | 6 23 | 4 34 | R 8 5 | reins | 0 6 |
| 2 | Mo | | 5 43 | 6 24 | 4 57 | 9 2 | secr'ts | 0 54 |
| 3 | Tu | | 5 41 | 6 25 | 5 20 | 9 59 | secr'ts | 1 33 |
| 4 | W | | 5 39 | 6 26 | 5 43 | 10 53 | thig's | 2 13 |
| 5 | Th | | 5 37 | 6 27 | 6 6 | 11 45 | thig's | 2 56 |
| 6 | Fri | | 5 35 | 6 28 | 6 28 | morn | thig's | 3 41 |
| 7 | Sat | | 5 34 | 6 30 | 6 51 | 0 33 | knees | 4 32 |
| 8 | SU | 1st Sunday after Easter. | 5 32 | 6 31 | 7 14 | 1 18 | knees | 5 29 |
| 9 | Mo | | 5 30 | 6 32 | 7 36 | 1 55 | legs | 6 27 |
| 10 | Tu | Easter Term. | 5 29 | 6 34 | 7 58 | 2 36 | legs | 7 31 |
| 11 | W | | 5 27 | 6 35 | 8 20 | 3 11 | legs | 8 30 |
| 12 | Th | | 5 25 | 6 36 | 8 42 | 3 46 | feet | 9 24 |
| 13 | Fri | | 5 23 | 6 38 | 9 4 | 4 20 | feet | 10 18 |
| 14 | Sat | | 5 21 | 6 40 | 9 26 | 4 56 | head | 11 9 |
| 15 | SU | 2nd Sunday after Easter. | 5 19 | 6 41 | 9 47 | S 7 25 | head | 11 54 |
| 16 | Mo | | 5 17 | 6 43 | 10 9 | 8 40 | neck | morn |
| 17 | Tu | | 5 15 | 6 44 | 10 30 | 9 52 | neck | 0 45 |
| 18 | W | 1st newspaper printed in | 5 13 | 6 45 | 10 51 | 10 56 | arms | 1 37 |
| 19 | Th | [America 1701. | 5 11 | 6 46 | 11 12 | 11 52 | arms | 2 31 |
| 20 | Fri | | 5 10 | 6 47 | 11 32 | morn | breast | 3 25 |
| 21 | Sat | | 5 9 | 6 48 | 11 53 | 0 42 | breast | 4 24 |
| 22 | SU | 3rd Sunday after Easter. | 5 8 | 6 49 | 12 13 | 1 24 | heart | 5 24 |
| 23 | Mo | St. George's. | 5 7 | 6 50 | 12 33 | 2 1 | heart | 6 26 |
| 24 | Tu | | 5 5 | 6 52 | 12 53 | 2 32 | bowl's | 7 26 |
| 25 | W | | 5 3 | 6 53 | 13 12 | 3 1 | bowl's | 8 18 |
| 26 | Th | | 5 1 | 6 54 | 13 32 | 3 29 | bowl's | 9 6 |
| 27 | Fri | | 4 59 | 6 56 | 13 51 | 3 57 | reins | 9 51 |
| 28 | Sat | | 4 58 | 6 57 | 14 10 | 4 25 | reins | 10 32 |
| 29 | SU | 4th Sunday after Easter. | 4 56 | 6 58 | 14 29 | R 6 55 | secr'ts | 11 11 |
| 30 | Mo | | 4 55 | 6 59 | 14 47 | 7 51 | secr'ts | 11 48 |

| D. M. | D. W. |
|-------|-------|
| 1 | Tu |
| 2 | W |
| 3 | Th |
| 4 | Fr |
| 5 | Sa |
| 6 | SU |
| 7 | Mo |
| 8 | Tu |
| 9 | W |
| 10 | Th |
| 11 | Fr |
| 12 | Sa |
| 13 | SU |
| 14 | Mo |
| 15 | Tu |
| 16 | W |
| 17 | Th |
| 18 | Fr |
| 19 | Sa |
| 20 | SU |
| 21 | Mo |
| 22 | Tu |
| 23 | W |
| 24 | Th |
| 25 | Fr |
| 26 | Sa |
| 27 | SU |
| 28 | Mo |
| 29 | Tu |
| 30 | W |
| 31 | Th |

“ I come! I come! ye have called me long;
 I come o'er the mountains with light and song!
 Ye may trace my step o'er the wakening earth
 By the winds which tell of the violet's birth.
 I have looked o'er the hills of the stormy north,
 And the larch has hung all his tassels forth,
 And the pine has a fringe of softer green,
 And the moss looks bright where my foot hath been.”

Last Quarter, 7th day, 5 hours, 18 minutes, P. M., N.
 New Moon, 14th “ 10 “ 34 “ A. M., S. E.
 First Quarter, 21st “ 5 “ 34 “ A. M., N.
 Full Moon, 29th “ 8 “ 54 “ A. M., N. W.

| High Water. | H. M. |
|-------------|-------|
| 0 6 | |
| 0 54 | |
| 1 33 | |
| 2 13 | |
| 2 56 | |
| 3 41 | |
| 4 32 | |
| 5 29 | |
| 6 27 | |
| 7 31 | |
| 8 30 | |
| 9 24 | |
| 10 18 | |
| 11 9 | |
| 11 54 | |
| morn | |
| 0 45 | |
| 1 37 | |
| 2 31 | |
| 3 25 | |
| 4 24 | |
| 5 24 | |
| 6 26 | |
| 7 26 | |
| 8 18 | |
| 9 6 | |
| 9 51 | |
| 10 32 | |
| 11 11 | |
| 11 48 | |

| D. M. | D. W. | MEMORANDA. | Sun Rises. | Sun Sets. | Sun's Dec. N. | Moon R. & S. | Moon's Place. | High Water. |
|-------|-------|--------------------------|------------|-----------|---------------|--------------|---------------|-------------|
| | | | H. M. | H. M. | ° ' " | H. M. | H. M. | H. M. |
| 1 | Tu | St. Philip & St. James | 4 53 | 7 1 | 15 5 | R8 48 | secrets | 0 25 |
| 2 | W | Duke Wellington b 1760 | 4 52 | 7 2 | 15 23 | 9 41 | thig's | 1 2 |
| 3 | Th | | 4 51 | 7 3 | 15 41 | 10 30 | thig's | 1 48 |
| 4 | Fri | | 4 50 | 7 4 | 15 59 | 11 16 | knees | 2 31 |
| 5 | Sat | Napoleon died 1821 | 4 48 | 7 5 | 16 16 | 11 58 | knees | 3 16 |
| 6 | SU | 5th Sunday after Easter | 4 47 | 7 7 | 16 33 | morn | knees | 4 4 |
| 7 | Mo | | 4 46 | 7 8 | 16 50 | 0 35 | legs | 4 59 |
| 8 | Tu | St. John Circuit | 4 44 | 7 9 | 17 6 | 1 9 | legs | 5 56 |
| 9 | W | | 4 43 | 7 10 | 17 22 | 1 43 | feet | 6 59 |
| 10 | Th | Ascension Day. | 4 42 | 7 11 | 17 38 | 2 16 | feet | 7 58 |
| 11 | Fri | | 4 40 | 7 12 | 17 54 | 2 48 | head | 8 57 |
| 12 | Sat | | 4 38 | 7 14 | 18 9 | 3 24 | head | 9 53 |
| 13 | SU | Sunday after Ascension. | 4 37 | 7 15 | 18 24 | 4 2 | neck | 10 47 |
| 14 | Mo | | 4 36 | 7 16 | 18 38 | S7 28 | neck | 11 38 |
| 15 | Tu | | 4 35 | 7 17 | 18 53 | 8 37 | arms | morn |
| 16 | W | | 4 34 | 7 18 | 19 7 | 9 41 | arms | 0 32 |
| 17 | Th | | 4 33 | 7 19 | 19 20 | 10 34 | breast | 1 26 |
| 18 | Fri | | 4 32 | 7 20 | 19 34 | 11 22 | breast | 2 19 |
| 19 | Sat | | 4 31 | 7 21 | 19 47 | 0 0 | heart | 3 10 |
| 20 | SU | Whit Sunday. | 4 31 | 7 22 | 19 59 | morn | heart | 4 1 |
| 21 | Mo | | 4 30 | 7 23 | 20 12 | 0 35 | bowl's | 4 59 |
| 22 | Tu | | 4 29 | 7 24 | 20 24 | 1 6 | bowl's | 6 54 |
| 23 | W | | 4 28 | 7 25 | 20 35 | 1 31 | bowl's | 6 46 |
| 24 | Th | Queen Victoria born 1819 | 4 27 | 7 26 | 20 47 | 2 2 | reins | 7 39 |
| 25 | Fri | | 4 27 | 7 27 | 20 58 | 2 29 | reins | 8 30 |
| 26 | Sat | | 4 26 | 7 28 | 21 8 | 2 57 | secrets | 9 15 |
| 27 | SU | Trinity Sunday. | 4 25 | 7 29 | 21 18 | 3 28 | secrets | 9 58 |
| 28 | Mo | | 4 24 | 7 30 | 21 28 | 4 1 | secrets | 10 42 |
| 29 | Tu | | 4 23 | 7 31 | 21 38 | R7 37 | thig's | 11 23 |
| 30 | W | | 4 22 | 7 32 | 21 47 | 8 27 | thig's | P. M. |
| 31 | Th | Corpus Christi. | 4 22 | 7 33 | 21 56 | 9 15 | knees | 0 45 |

“ Summer hath come ! she hath come, with her rosy train ;
 With her calm blue skies, and her gentle rain.
 She hath come ; there's a prattle of silver streams,
 With a music as sweet as we hear in dreams ;
 A voice on the mountain, a voice in the dell,
 Where the rivulets gush, and the cool springs well ;
 An echo of gladness from bourn and from brake,
 And a murmur of winds on the sodgy lake,
 Where the flowers, Narcissus-like, lean as though
 To clasp their sweet shadows in waves below.”

Last Quarter, 6th day, 2 hours, 49 minutes, A. M., S. E.
 New Moon, 12th “ 5 “ 43 “ P. M., W.
 First Quarter, 19th “ 7 “ 21 “ P. M., S.
 Full Moon, 27th “ 11 “ 11 “ P. M., S.

| D. M. | D. W. | MEMORANDA. | Sun | | Sun's | | Moon | | Moon's | | High Water. |
|----------|----------|-----------------------------|--------|-------|---------|---------|---------|--------|--------|--|----------------|
| | | | Rises. | Sets. | Dec. N. | R. & S. | Placc. | Water. | | | |
| | | | H. M. | H. M. | ° ' | H. M. | H. M. | | H. M. | | |
| 1 | Fri | | 4 21 | 7 34 | 22 4 | R9 57 | knees | | 1 25 | | |
| 2 | Sat | | 4 20 | 7 35 | 22 12 | 10 37 | knees | | 2 9 | | |
| 3 | SU | 1st Sunday after Trinity. | 4 20 | 7 36 | 22 19 | 11 12 | legs | | 2 53 | | |
| 4 | Mc | | 4 19 | 7 37 | 22 27 | 11 46 | legs | | 3 40 | | |
| 5 | Tu | | 4 19 | 7 37 | 22 33 | morn | feet | | 4 30 | | |
| 6 | W | | 4 19 | 7 38 | 22 40 | 0 17 | feet | | 5 24 | | |
| 7 | Th | | 4 18 | 7 38 | 22 46 | 0 49 | head | | 6 25 | | |
| 8 | Fri | | 4 18 | 7 39 | 22 51 | 1 23 | head | | 7 30 | | |
| 9 | Sat | | 4 18 | 7 40 | 22 57 | 1 56 | head | | 8 35 | | |
| 10 | SU | 2nd Sunday after Trinity. | 4 18 | 7 41 | 23 1 | 2 37 | neck | | 9 34 | | |
| 11 | Mo | | 4 17 | 7 41 | 23 6 | 2 25 | neck | | 10 32 | | |
| 12 | Tu | Trinity Term. | 4 17 | 7 42 | 23 10 | S7 21 | arms | | 11 26 | | |
| 13 | W | | 4 17 | 7 42 | 23 13 | 8 25 | arms | | morn | | |
| 14 | Th | | 4 17 | 7 43 | 23 17 | 9 12 | breas | | 0 18 | | |
| 15 | Fri | | 4 17 | 7 43 | 23 19 | 9 58 | breast | | 1 10 | | |
| 16 | Sat | | 4 16 | 7 43 | 23 22 | 10 33 | heart | | 1 59 | | |
| 17 | SU | 3rd Sunday after Trinity. | 4 16 | 7 44 | 23 24 | 11 7 | heart | | 2 46 | | |
| 18 | Mo | Battle of Waterloo, 1815. | 4 16 | 7 44 | 23 25 | 11 37 | bowls | | 3 33 | | |
| 19 | Tu | | 4 17 | 7 45 | 23 26 | morn | bowls | | 4 21 | | |
| 20 | W | Acc. of Qn. Victoria, 1837. | 4 17 | 7 45 | 23 27 | 0 6 | reins | | 5 12 | | |
| 21 | Th | | 4 17 | 7 45 | 23 27 | 0 33 | reins | | 6 5 | | |
| 22 | Fri | | 4 17 | 7 46 | 23 27 | 1 1 | reins | | 6 56 | | |
| 23 | Sat | | 4 18 | 7 46 | 23 27 | 1 30 | secrets | | 7 48 | | |
| 24 | SU | 4th Sunday after Trinity. | 4 18 | 7 46 | 23 26 | 2 2 | secrets | | 8 39 | | |
| 25 | Mo | | 4 19 | 7 46 | 23 24 | 2 37 | thig's | | 9 26 | | |
| 26 | Tu | Nisi Prius Sittings, York. | 4 19 | 7 46 | 23 22 | 3 20 | thig's | | 10 14 | | |
| 27 | W | | 4 20 | 7 46 | 23 20 | R7 12 | thig's | | 10 58 | | |
| 28 | Th | Qn. Victoria crown'd 1838. | 4 20 | 7 46 | 23 18 | 7 58 | knees | | 11 40 | | |
| 29 | Fri | | 4 21 | 7 46 | 23 15 | 8 39 | knees | | P. M. | | |
| 30 | Sat | | 4 21 | 7 46 | 23 11 | 9 15 | legs | | 1 4 | | |

| D. M. | D. W. |
|----------|----------|
| 1 | S |
| 2 | M |
| 3 | T |
| 4 | V |
| 5 | T |
| 6 | F |
| 7 | S |
| 8 | S |
| 9 | M |
| 10 | V |
| 11 | V |
| 12 | T |
| 13 | F |
| 14 | S |
| 15 | S |
| 16 | M |
| 17 | T |
| 18 | V |
| 19 | T |
| 20 | F |
| 21 | S |
| 22 | S |
| 23 | F |
| 24 | T |
| 25 | V |
| 26 | T |
| 27 | F |
| 28 | S |
| 29 | S |
| 30 | F |
| 31 | T |

30 Days.

n;

E.

| | High Water. |
|-------|-------------|
| | H. M. |
| s | 1 25 |
| s | 2 9 |
| | 2 53 |
| | 3 40 |
| | 4 30 |
| | 5 24 |
| | 6 25 |
| | 7 30 |
| | 8 35 |
| | 9 34 |
| | 10 32 |
| | 11 26 |
| | morn |
| | 0 18 |
| | 1 10 |
| | 1 59 |
| | 2 46 |
| | 3 33 |
| | 4 21 |
| | 5 12 |
| | 6 5 |
| | 6 56 |
| | 7 48 |
| | 8 39 |
| | 9 26 |
| | 0 14 |
| | 0 58 |
| | 1 40 |
| P. M. | |
| | 1 4 |

7th Month.

JULY, 1866.

31 days.

“ What scenes of delight, what sweet visions she brings
 Of freshness, of gladness and mirth ;
 Of fair sunny glades where the buttercup springs,
 Of cool, gushing fountains, of rose-tinted wings,
 Of birds, bees and blossoms,—all beautiful things,
 Whose brightness rejoices the earth.”

Last Quarter, 5th day, 9 hours, 39 minutes, A. M., W.
 New Moon, 12th “ 1 “ 11 “ A. M., N.
 First Quarter, 19th “ 11 “ 20 “ A. M., E.
 Full Moon, 27th “ 11 “ 49 “ A. M., N.

| D. M. | D. W. | MEMORANDA. | Sun Rises. | Sun Sets. | Sun's Dec. N. | Moon R. & S. | Moon's Place. | High Water |
|-------|-------|----------------------------|------------|-----------|---------------|--------------|---------------|------------|
| | | | H. M. | H. M. | ° ' " | H. M. | | H. M. |
| 1 | SU | 5th Sunday after Trinity. | 4 22 | 7 46 | 23 7 | R9 51 | legs | 1 46 |
| 2 | Mo | | 4 23 | 7 45 | 23 3 | 10 22 | feet | 2 32 |
| 3 | Tu | | 4 23 | 7 45 | 22 59 | 10 52 | feet | 3 16 |
| 4 | W | U. S. Indepn. Dec. 1776. | 4 24 | 7 45 | 22 54 | 11 23 | feet | 4 4 |
| 5 | Th | | 4 25 | 7 44 | 22 48 | 11 57 | head | 5 0 |
| 6 | Fri | | 4 26 | 7 44 | 22 42 | morn | head | 6 1 |
| 7 | Sat | | 4 26 | 7 44 | 22 36 | 0 34 | neck | 7 7 |
| 8 | SU | 6th Sunday after Trinity. | 4 27 | 7 43 | 22 29 | 1 14 | neck | 8 14 |
| 9 | Mo | | 4 28 | 7 43 | 22 22 | 2 1 | arms | 9 18 |
| 10 | Tu | King's and Albert Circuit. | 4 29 | 7 42 | 22 15 | 2 56 | arms | 10 18 |
| 11 | W | | 4 29 | 7 42 | 22 7 | 3 56 | breast | 11 13 |
| 12 | Th | | 4 30 | 7 42 | 21 59 | S7 49 | breast | morn |
| 13 | Fri | | 4 30 | 7 42 | 21 51 | 8 29 | heart | 0 2 |
| 14 | Sat | | 4 31 | 7 41 | 21 42 | 9 6 | heart | 0 49 |
| 15 | SU | 7th Sunday after Trinity. | 4 32 | 7 40 | 21 32 | 9 37 | bow'ls | 1 34 |
| 16 | Mo | | 4 33 | 7 39 | 21 23 | 10 7 | bow'ls | 2 18 |
| 17 | Tu | Westmorland Circuit. | 4 34 | 7 38 | 21 13 | 10 35 | bow'ls | 3 0 |
| 18 | W | | 4 35 | 7 37 | 21 2 | 11 4 | reins | 3 43 |
| 19 | Th | | 4 36 | 7 36 | 20 52 | 11 32 | reins | 4 29 |
| 20 | Fri | | 4 37 | 7 35 | 20 41 | morn | secr'ts | 5 19 |
| 21 | Sat | | 4 38 | 7 34 | 20 29 | 0 4 | secr'ts | 6 12 |
| 22 | SU | 8th Sunday after Trinity. | 4 39 | 7 33 | 20 18 | 0 39 | secr'ts | 7 7 |
| 23 | Mo | | 4 40 | 7 32 | 20 5 | 1 16 | thig's | 8 2 |
| 24 | Tu | | 4 41 | 7 31 | 19 53 | 1 59 | thig's | 8 55 |
| 25 | W | St. James. | 4 42 | 7 30 | 19 40 | 2 49 | knees | 9 46 |
| 26 | Th | | 4 43 | 7 29 | 19 27 | 3 44 | knees | 10 19 |
| 27 | Fri | | 4 44 | 7 28 | 19 14 | 4 42 | legs | 11 19 |
| 28 | Sat | | 4 45 | 7 27 | 19 0 | R7 51 | legs | P. M. |
| 29 | SU | 9th Sunday after Trinity. | 4 46 | 7 26 | 18 46 | 8 24 | legs | 0 43 |
| 30 | Mo | | 4 47 | 7 25 | 18 32 | 8 57 | feet | 1 26 |
| 31 | Tu | | 4 48 | 7 24 | 18 17 | 9 28 | feet | 2 10 |

“ Now the blithe farmer in the early morn
 With sturdy steps strides o'er the fallow field,
 And plants, in hope that, though a while concealed,
 The grateful harvest may “ confess the corn,”
 And so return him from the fruitful mould
 His gift augmented by a hundred-fold !”

Last Quarter, 3rd day, 2 hours, 52 minutes, P. M., N. W.
 New Moon, 10th “ 10 “ 12 “ A. M., S. E.
 First Quarter, 18th “ 4 “ 52 “ A. M., S.
 Full Moon, 25th “ 11 “ 10 “ P. M., S.

| D. M. | D. W. | MEMORANDA. | Sun Rises. | Sun Sets. | Sun's Dec. N. | Moon R. & S. | Moon's Place. | High Water. |
|-------|-------|-----------------------------|------------|-----------|---------------|--------------|---------------|-------------|
| | | | H. M. | H. M. | ° ' | H. M. | | H. M. |
| 1 | W | | 4 50 | 7 23 | 18 2 | R10 2 | head | 2 54 |
| 2 | Th | | 4 51 | 7 22 | 17 47 | 10 36 | head | 3 43 |
| 3 | Fri | | 4 52 | 7 21 | 17 31 | 11 15 | neck | 4 39 |
| 4 | Sat | | 4 53 | 7 19 | 17 15 | 11 57 | neck | 5 43 |
| 5 | SU | 10th Sunday after Trinity | 4 54 | 7 18 | 16 59 | morn | arms | 6 51 |
| 6 | Mo | Eclipse of the Sun. | 4 55 | 7 16 | 16 43 | 0 47 | arms | 8 0 |
| 7 | Tu | Charlotte Circuit. | 4 56 | 7 15 | 16 26 | 1 41 | breast | 9 6 |
| 8 | W | | 4 58 | 7 13 | 16 9 | 2 44 | breast | 10 4 |
| 9 | Th | | 5 0 | 7 11 | 15 52 | 3 50 | heart | 10 57 |
| 10 | Fri | | 5 1 | 7 10 | 15 35 | S7 3 | heart | 11 42 |
| 11 | Sat | | 5 2 | 7 8 | 15 17 | 7 36 | heart | morn |
| 12 | SU | 11th Sunday after Trinity | 5 3 | 7 7 | 14 59 | 8 7 | bowl's | 0 24 |
| 13 | Mo | | 5 4 | 7 6 | 14 41 | 8 35 | bowl's | 1 5 |
| 14 | Tu | St. John Circuit. | 5 5 | 7 5 | 14 22 | 9 4 | reins | 1 46 |
| 15 | W | Napoleon born 1769. | 5 6 | 7 3 | 14 4 | 9 34 | reins | 2 27 |
| 16 | Th | N. B. estb. a Province 1784 | 5 7 | 7 1 | 13 45 | 10 5 | secrets | 3 6 |
| 17 | Fri | Great fire in St. John 1839 | 5 8 | 6 59 | 13 26 | 10 37 | secrets | 3 50 |
| 18 | Sat | | 5 10 | 6 57 | 13 7 | 11 14 | secrets | 4 37 |
| 19 | SU | 12th Sunday after Trinity | 5 11 | 6 55 | 12 47 | 11 55 | thig's | 5 28 |
| 20 | Mo | | 5 13 | 6 53 | 12 27 | morn | thig's | 6 26 |
| 21 | Tu | | 5 14 | 6 52 | 12 7 | 0 41 | knees | 7 25 |
| 22 | W | | 5 15 | 6 50 | 11 47 | 1 32 | knees | 8 22 |
| 23 | Th | | 5 16 | 6 49 | 11 27 | 2 29 | knees | 9 16 |
| 24 | Fri | St. Bartholomew. | 5 17 | 6 47 | 11 7 | 3 30 | legs | 10 7 |
| 25 | Sat | | 5 18 | 6 46 | 10 46 | 4 36 | legs | 10 55 |
| 26 | SU | 13th Sunday after Trinity | 5 19 | 6 44 | 10 25 | R6 57 | feet | 11 38 |
| 27 | Mo | | 5 21 | 6 42 | 10 4 | 7 30 | feet | P. M. |
| 28 | Tu | Restigouche Circuit. | 5 22 | 6 40 | 9 43 | 8 3 | head | 1 3 |
| 29 | W | | 5 23 | 6 38 | 9 22 | 8 39 | head | 1 49 |
| 30 | Th | | 5 24 | 6 36 | 9 0 | 9 16 | neck | 2 37 |
| 31 | Fri | | 5 26 | 6 34 | 8 39 | 9 56 | neck | 3 27 |

| D. M. | D. W. |
|-------|-------|
| 1 | Sat |
| 2 | SU |
| 3 | Mo |
| 4 | Tu |
| 5 | W |
| 6 | Th |
| 7 | Fri |
| 8 | Sat |
| 9 | SU |
| 10 | Mo |
| 11 | Tu |
| 12 | W |
| 13 | Th |
| 14 | Fri |
| 15 | Sat |
| 16 | SU |
| 17 | Mo |
| 18 | Tu |
| 19 | W |
| 20 | Th |
| 21 | Fri |
| 22 | Sat |
| 23 | SU |
| 24 | Mo |
| 25 | Tu |
| 26 | W |
| 27 | Th |
| 28 | Fri |
| 29 | Sat |
| 30 | SU |

“The sultry Summer past, September comes,—
 Soft twilight of the slow declining year,—
 All mildness, soothing loveliness, and peace,
 The fading season, ere the falling, comes,
 More sober than the buxom, blooming May,
 And, therefore, less the favorite of the world,
 But dearest month of all to pensive minds.”

Last Quarter, 1st day, 7 hours, 45 minutes, P. M., N. E.
 New Moon, 8th “ 9 “ 50 “ P. M., N. W.
 First Quarter, 16th “ 11 “ 4 “ P. M., N.
 Full Moon, 24th “ 9 “ 41 “ A. M., N. W.

High Water.

H. M.
 2 54
 3 43
 4 39
 5 43
 6 51
 8 0
 9 6
 10 4
 10 57
 11 42
 morn
 0 24
 1 5
 1 46
 2 27
 3 6
 3 50
 4 37
 5 28
 6 26
 7 25
 8 22
 9 16
 0 55
 1 38
 M.
 3
 49
 37
 27

| D. M. | D. W. | MEMORANDA. | Sun Rises | Sun Sets. | Sun's De. N | Moon R. & S. | Moon's Place. | High Water. |
|-------|-------|---------------------------|-----------|-----------|-------------|--------------|---------------|-------------|
| | | | H. M. | H. M. | ° ' | H. M. | | H. M. |
| 1 | Sat | | 5 27 | 6 33 | 8 17 | r10 44 | arms | 4 25 |
| 2 | SU | 14th Sunday after Trinity | 5 28 | 6 32 | 7 55 | 11 36 | arms | 5 30 |
| 3 | Mo | | 5 29 | 6 30 | 7 33 | morn | breast | 6 38 |
| 4 | Tu | Gloucester Circuit. | 5 30 | 6 28 | 7 11 | 0 36 | breast | 7 47 |
| 5 | W | | 5 31 | 6 26 | 6 49 | 1 38 | heart | 8 50 |
| 6 | Th | | 5 32 | 6 24 | 6 27 | 2 44 | heart | 9 45 |
| 7 | Fri | | 5 33 | 6 22 | 6 4 | 3 50 | bowl's | 10 34 |
| 8 | Sat | | 5 34 | 6 20 | 5 42 | 4 56 | bowl's | 11 17 |
| 9 | SU | 15th Sunday after Trinity | 5 35 | 6 19 | 5 19 | S6 37 | reins | 11 56 |
| 10 | Mo | | 5 36 | 6 17 | 4 56 | 7 6 | reins | morn |
| 11 | Tu | Northumberland Circuit. | 5 38 | 6 15 | 4 33 | 7 34 | reins | 0 35 |
| 12 | W | | 5 39 | 6 13 | 4 10 | 8 5 | secre's | 1 14 |
| 13 | Th | | 5 40 | 6 11 | 3 47 | 8 38 | secre's | 1 52 |
| 14 | Fri | | 5 42 | 6 9 | 3 24 | 9 11 | thig's | 2 33 |
| 15 | Sat | | 5 43 | 6 7 | 3 1 | 9 50 | thig's | 3 15 |
| 16 | SU | 16th Sunday after Trinity | 5 45 | 6 5 | 2 38 | 10 33 | thig's | 4 00 |
| 17 | Mo | | 5 47 | 6 3 | 2 15 | 11 22 | knees | 4 53 |
| 18 | Tu | | 5 48 | 6 1 | 1 52 | morn | knees | 5 48 |
| 19 | W | Victoria Circuit. | 5 49 | 5 59 | 1 28 | 0 16 | legs | 6 47 |
| 20 | Th | | 5 50 | 5 58 | 1 5 | 1 14 | legs | 7 46 |
| 21 | Fri | | 5 51 | 5 56 | 0 42 | 2 16 | feet | 8 43 |
| 22 | Sat | | 5 52 | 5 54 | N 18 | 3 22 | feet | 9 37 |
| 23 | SU | 17th Sunday after Trinity | 5 53 | 5 52 | S. 5 | 4 31 | head | 10 27 |
| 24 | Mo | | 5 55 | 5 50 | 0 28 | 5 42 | head | 11 13 |
| 25 | Tu | Kent and Carleton Circuit | 5 56 | 5 48 | 0 52 | R6 36 | head | 11 57 |
| 26 | W | | 5 57 | 5 46 | 1 15 | 7 14 | neck | P. M. |
| 27 | Th | | 5 58 | 5 44 | 1 39 | 7 55 | neck | 1 31 |
| 28 | Fri | | 5 59 | 5 42 | 2 2 | 8 41 | arms | 2 22 |
| 29 | Sat | | 6 0 | 5 40 | 2 25 | 9 33 | arms | 3 15 |
| 30 | SU | 18th Sunday after Trinity | 6 1 | 5 39 | 2 49 | 10 31 | arms | 4 13 |

“ And now when comes the calm mild day, as still such days will come,
 To call the squirrel and the bee from out their wint'ry home,—
 When the sound of dropping nuts is heard, though all the trees are still,
 And twinkle in the smoky light, the waters of the rill,—
 The south wind searches for the flowers whose fragrance late he bore,
 And sighs to find them in the wood and by the streams no more.”

Last Quarter, 1st day, 1 hour, 45 minutes, A. M., E.
 New Moon, 8th “ 0 “ 34 “ P. M., S.
 First Quarter, 16th “ 5 hours, 0 “ P. M., S.
 Full Moon, 23rd “ 7 “ 48 “ P. M., E.
 Last Quarter, 31st “ 10 “ 21 “ A. M., W.

| D. M. | D. W. | MEMORANDA. | Sun | | Sun's Dec.S | Moon R. & S. | Moon's Place. | High Water. | |
|----------|----------|---------------------------|-------|------|----------------|-----------------|------------------|----------------|-------|
| | | | Rises | Sets | | | | H. M. | H. M. |
| 1 | Mo | | 6 3 | 5 36 | 3 12 | r11 33 | breast | 5 18 | |
| 2 | Tu | | 6 4 | 5 34 | 3 35 | morn | breast | 6 24 | |
| 3 | W | | 6 5 | 5 33 | 3 59 | 0 37 | heart | 7 29 | |
| 4 | Th | | 6 6 | 5 31 | 4 22 | 1 41 | heart | 8 29 | |
| 5 | Fri | | 6 7 | 5 29 | 4 45 | 2 45 | bowl's | 9 19 | |
| 6 | Sat | | 6 9 | 5 27 | 5 8 | 3 48 | bowl's | 10 6 | |
| 7 | SU | 19th Sunday after Trinity | 6 10 | 5 25 | 5 31 | 4 50 | bowl's | 10 50 | |
| 8 | Mo | | 6 11 | 5 23 | 5 54 | S5 36 | reins | 11 27 | |
| 9 | Tu | Michaelmas Term. | 6 13 | 5 21 | 6 17 | 6 5 | reins | morn | |
| 10 | W | | 6 14 | 5 20 | 6 40 | 6 36 | scr'ts | 0 5 | |
| 11 | Th | | 6 15 | 5 18 | 7 3 | 7 10 | scr'ts | 0 43 | |
| 12 | Fri | | 6 16 | 5 16 | 7 25 | 7 47 | thig's | 1 22 | |
| 13 | Sat | | 6 18 | 5 14 | 7 48 | 8 29 | thig's | 2 2 | |
| 14 | SU | 20th Sunday after Trinity | 6 20 | 5 12 | 8 10 | 9 13 | thig's | 2 44 | |
| 15 | Mo | | 6 21 | 5 11 | 8 32 | 10 5 | knees | 3 28 | |
| 16 | Tu | | 6 22 | 5 9 | 8 55 | 10 59 | knees | 4 17 | |
| 17 | W | | 6 23 | 5 8 | 9 17 | 11 59 | legs | 5 11 | |
| 18 | Th | Saint Luke | 6 24 | 5 6 | 9 39 | morn | legs | 6 11 | |
| 19 | Fri | | 6 25 | 5 4 | 10 0 | 1 2 | legs | 7 9 | |
| 20 | Sat | | 6 27 | 5 2 | 10 22 | 2 9 | feet | 8 7 | |
| 21 | SU | 21st Sunday after Trinity | 6 28 | 5 0 | 10 43 | 3 16 | feet | 9 3 | |
| 22 | Mo | | 6 30 | 4 59 | 11 5 | 4 29 | head | 9 57 | |
| 23 | Tu | | 6 32 | 4 57 | 11 26 | R5 7 | head | 10 48 | |
| 24 | W | | 6 33 | 4 55 | 11 47 | 5 46 | neck | 11 36 | |
| 25 | Th | | 6 35 | 4 54 | 12 8 | 6 32 | neck | P. M. | |
| 26 | Fri | | 6 36 | 4 52 | 12 28 | 7 25 | arms | 1 16 | |
| 27 | Sat | | 6 37 | 4 51 | 12 49 | 8 19 | arms | 2 10 | |
| 28 | SU | 22nd Sunday after Trinity | 6 38 | 4 49 | 13 9 | 9 22 | breast | 3 3 | |
| 29 | Mo | | 6 40 | 4 48 | 13 29 | 10 27 | breast | 4 0 | |
| 30 | Tu | | 6 41 | 4 46 | 13 49 | 11 34 | heart | 5 1 | |
| 31 | W | Hallow Eve. | 6 43 | 4 45 | 14 8 | morn | heart | 6 3 | |

11th M

| D. M. | D. W. |
|----------|----------|
| 1 | Th |
| 2 | Fri |
| 3 | Sat |
| 4 | SU |
| 5 | Mo |
| 6 | Tu |
| 7 | W |
| 8 | Th |
| 9 | Fri |
| 10 | Sat |
| 11 | SU |
| 12 | Mo |
| 13 | Tu |
| 14 | W |
| 15 | Th |
| 16 | Fri |
| 17 | Sat |
| 18 | SU |
| 19 | Mo |
| 20 | Tu |
| 21 | W |
| 22 | Th |
| 23 | Fri |
| 24 | Sat |
| 25 | SU |
| 26 | Mo |
| 27 | Tu |
| 28 | W |
| 29 | Th |
| 30 | Fri |

“ Chant ye a dirge o'er the withered flowers ;
 They have passed away with the summer hours ;
 The birds no longer their songs outpour,—
 Summer, sweet summer is with us no more.
 Autumn hath strewed her leaves o'er her bed,
 The sad winds are sighing the hymn for the dead ;
 But hark ! a sound on the breeze is borne,—
 “ Cease ye the death of the bright to mourn,”
 For the voice of that spirit-stirring strain
 Whispers, “ Sweet summer shall live again,” ”

New Moon, 7th day, 6 hours, 1 minute, A. M., E.
 First Quarter, 15th “ 9 “ 43 minutes, A. M., E.
 Full Moon, 22nd “ 5 “ 51 “ A. M., W.
 Last Quarter, 28th “ 10 “ 41 “ P. M., E.

Days.
 come,
 re still,
 bore,
 re.”
 High
 Water.
 H. M.
 5 18
 6 24
 7 29
 8 29
 9 19
 10 6
 10 50
 11 27
 morn
 0 5
 0 43
 1 22
 2 2
 2 44
 3 28
 4 17
 5 11
 6 11
 7 9
 8 7
 9 3
 9 57
 10 48
 11 36
 P. M.
 1 16
 2 10
 3 3
 4 0
 5 1
 6 3

| D. | D. | MEMORANDA. | Sun | Sun | Sun's | Moon | Moon's | High |
|----|-----|---------------------------|-------|-------|-------|---------|---------|--------|
| M. | W. | | Rises | Sets | Dec.S | R. & S. | Place. | Water. |
| | | | H. M. | H. M. | O ' / | H. M. | | H. M. |
| 1 | Th | All Saints | 6 45 | 4 44 | 14 28 | R0 38 | bowl's | 7 1 |
| 2 | Fri | | 6 46 | 4 42 | 14 47 | 1 42 | bowl's | 7 57 |
| 3 | Sat | | 6 47 | 4 41 | 15 6 | 2 43 | bowl's | 8 48 |
| 4 | SU | 23rd Sunday after Trinity | 6 48 | 4 39 | 15 24 | 3 44 | reins | 9 34 |
| 5 | Mo | | 6 49 | 4 38 | 15 43 | 4 45 | reins | 10 18 |
| 6 | Tu | | 6 51 | 4 37 | 16 1 | 5 43 | secr'ts | 10 59 |
| 7 | W | | 6 52 | 4 35 | 16 19 | S5 9 | secr'ts | 11 37 |
| 8 | Th | | 6 53 | 4 34 | 16 36 | 5 44 | secr'ts | morn |
| 9 | Fri | Prince of Wales born 1841 | 6 55 | 4 33 | 16 54 | 6 25 | thig's | 0 15 |
| 10 | Sat | | 6 56 | 4 32 | 17 11 | 7 9 | thig's | 0 55 |
| 11 | SU | 24th Sunday after Trinity | 6 58 | 4 30 | 17 27 | 7 59 | knees | 1 36 |
| 12 | Mo | | 6 59 | 4 29 | 17 44 | 8 52 | knees | 2 18 |
| 13 | Tu | | 7 1 | 4 28 | 18 0 | 9 48 | knees | 3 1 |
| 14 | W | | 7 3 | 4 27 | 18 16 | 10 48 | legs | 3 47 |
| 15 | Th | | 7 4 | 4 26 | 18 31 | 11 51 | legs | 4 37 |
| 16 | Fri | | 7 6 | 4 25 | 18 46 | morn | feet | 5 32 |
| 17 | Sat | | 7 7 | 4 23 | 19 1 | 0 55 | feet | 6 30 |
| 18 | SU | 25th Sunday after Trinity | 7 8 | 4 22 | 19 15 | 2 3 | head | 7 31 |
| 19 | Mo | | 7 9 | 4 21 | 19 30 | 3 13 | head | 8 30 |
| 20 | Tu | St. John Circuit. | 7 11 | 4 21 | 19 43 | 4 28 | neck | 9 27 |
| 21 | W | | 7 12 | 4 19 | 19 57 | R4 18 | neck | 10 23 |
| 22 | Th | | 7 13 | 4 18 | 20 10 | 5 9 | arms | 11 17 |
| 23 | Fri | | 7 15 | 4 18 | 20 22 | 6 1 | arms | P. M. |
| 24 | Sat | | 7 16 | 4 17 | 20 35 | 7 6 | breast | 1 3 |
| 25 | SU | 26th Sunday after Trinity | 7 17 | 4 17 | 20 47 | 8 13 | breast | 1 56 |
| 26 | Mo | | 7 19 | 4 16 | 20 58 | 9 19 | heart | 2 48 |
| 27 | Tu | | 7 20 | 4 15 | 21 9 | 10 27 | heart | 3 40 |
| 28 | W | | 7 21 | 4 15 | 21 20 | 11 33 | heart | 4 35 |
| 29 | Th | | 7 22 | 4 14 | 21 30 | morn | bowl's | 5 30 |
| 30 | Fri | Saint Andrew. | 7 23 | 4 14 | 21 40 | 0 36 | bowl's | 6 25 |

“Bravo Winter and I shall ever agree,
 Though a stern and frowning Gaffer is he
 I like to hear him, with hail and rain,
 Come tapping against the window-pane ;
 I joy to see him come marching forth,
 Begirt with the icicle gems of the north ;
 But I like him best when he comes bedight
 In his velvet robes of stainless white.

New Moon, 7th day, 1 hour, 1 minute, A. M., N.
 First Quarter, 15th “ 0 “ 19 “ A. M., N.
 Full Moon, 21st “ 4 hours, 10 “ P. M., E.
 Last Quarter, 28th “ 2 “ 59 “ P. M., N. W.

| D. M. | D. W. | MEMORANDA. | Sun | | Sun's Dec. S | Moon | | Moon's Place. | High Water. |
|----------|----------|----------------------------|-------|-------|-----------------|---------|------------|------------------|----------------|
| | | | Rises | Sets | | R. & S. | R. & S. | | |
| | | | H. M. | H. M. | ° ' | H. M. | | H. M. | |
| 1 | Sat | | 7 25 | 4 14 | 21 50 | R1 39 | reins | 7 10 | |
| 2 | SU | Advent Sunday. | 7 26 | 4 14 | 21 59 | 2 40 | reins | 8 11 | |
| 3 | Mo | | 7 27 | 4 14 | 22 8 | 3 40 | secr'ts | 8 59 | |
| 4 | Tu | | 7 28 | 4 13 | 22 16 | 4 37 | secr'ts | 9 46 | |
| 5 | W | | 7 29 | 4 13 | 22 24 | 5 34 | secr'ts | 10 30 | |
| 6 | Th | | 7 30 | 4 13 | 22 31 | 6 29 | thig's | 11 11 | |
| 7 | Fri | | 7 31 | 4 13 | 22 38 | S5 6 | thig's | 11 50 | |
| 8 | Sat | | 7 32 | 4 12 | 22 44 | 5 53 | thig's | morn | |
| 9 | SU | 2nd Sunday in Advent. | 7 33 | 4 12 | 22 50 | 6 45 | knees | 0 31 | |
| 10 | Mo | | 7 34 | 4 12 | 22 56 | 7 41 | knees | 1 12 | |
| 11 | Tu | | 7 35 | 4 12 | 23 1 | 8 41 | legs | 1 53 | |
| 12 | W | | 7 36 | 4 13 | 23 6 | 9 39 | legs | 2 36 | |
| 13 | Th | | 7 37 | 4 13 | 23 10 | 10 43 | feet | 3 18 | |
| 14 | Fri | Prince Consort died 1861. | 7 38 | 4 13 | 23 14 | 11 47 | feet | 4 5 | |
| 15 | Sat | | 7 39 | 4 13 | 23 17 | | morn feet | 4 59 | |
| 16 | SU | 3rd Sunday in Advent. | 7 40 | 4 13 | 23 20 | 0 54 | head | 5 55 | |
| 17 | Mo | | 7 40 | 4 13 | 23 22 | 2 5 | head | 6 56 | |
| 18 | Tu | | 7 41 | 4 13 | 23 24 | 3 17 | neck | 8 0 | |
| 19 | W | | 7 42 | 4 14 | 23 26 | 4 30 | neck | 9 2 | |
| 20 | Th | Louis Napoleon Emp. 1848 | 7 42 | 4 14 | 23 27 | 5 43 | arms | 10 2 | |
| 21 | Fri | St. Thomas. | 7 43 | 4 14 | 23 27 | 6 52 | arms | 11 2 | |
| 22 | Sat | | 7 43 | 4 15 | 23 27 | R5 47 | breast | 11 54 | |
| 23 | SU | 4th Sunday in Advent. | 7 43 | 4 15 | 23 27 | 6 56 | breast | P. M. | |
| 24 | Mo | | 7 44 | 4 16 | 23 26 | 8 7 | heart | 1 38 | |
| 25 | Tu | Christmas Day. | 7 44 | 4 16 | 23 24 | 9 17 | heart | 2 37 | |
| 26 | W | Saint Stephen. | 7 45 | 4 17 | 23 23 | 10 24 | bowl's | 3 14 | |
| 27 | Th | Saint John. | 7 45 | 4 18 | 23 20 | 11 28 | bowl's | 4 1 | |
| 28 | Fri | Innocents Day. | 7 45 | 4 18 | 23 17 | | morn reins | 4 52 | |
| 29 | Sat | | 7 45 | 4 19 | 23 14 | 0 29 | reins | 5 45 | |
| 30 | SU | 1st Sunday aft. Christmas. | 7 45 | 4 20 | 23 10 | 1 29 | reins | 6 36 | |
| 31 | Mo | | 7 45 | 4 21 | 23 6 | 2 30 | secr'ts | 7 22 | |

Vict
 only da
 toria D
 the 24t
 William
 28th, 1
 Highne
 and Go
 who die
 1. Is
 21st, 18
 of Prus
 2. Al
 10th Ma
 Albert,
 born Ju
 3. Al
 R. H. P
 4. Al
 5. He
 6. Lo
 7. Al
 8. Le
 9. Be

The Qu
 George,
 Princess
 Mary A

First
 Chan
 Forei
 Home
 Color



GREAT BRITAIN AND IRELAND.

THE QUEEN AND ROYAL FAMILY.

VICTORIA, Queen of the United Kingdom of Great Britain and Ireland; only daughter of His late Royal Highness, Edward Duke of Kent, and Victoria Duchess of Kent, daughter of Francis, Duke of Saxe Coburg; born the 24th May, 1819; succeeded to the Throne on the decease of her Uncle William IV., June 20th, 1837; Proclaimed June 21st, 1837; Crowned June 28th, 1838; Married February 10th, 1840, to Field Marshal His Royal Highness Prince Albert Augustus Charles Emanuel Prince of Saxe Coburg, and Gotha, Knight of the Most Noble Order of the Garter, &c., &c., &c., who died at Windsor Castle, December 14th, 1861.

1. *Issue.* Victoria Adelaide Mary Louisa (Princess Royal,) born Nov. 21st, 1840, married January 25th, 1858, H. R. H. Frederick William Prince of Prussia.

2. Albert Edward (Prince of Wales), born November 9th, 1841, married 10th March, 1863, Alexandra, Princess of Denmark. *Issue.*—Prince Victor Albert, born 8th January, 1864. Prince George Frederick Ernest Albert, born June 3, 1865.

3. Alice Maud Mary, born April 25th, 1843, married July 1st, 1862, H. R. H. Prince Louis of Hesse.

4. Alfred Ernest Albert, born August 6th, 1844.

5. Helena Augusta Victoria, born May 25th, 1846.

6. Louise Caroline Alberta, born March 18th, 1848.

7. Arthur William Patrick Albert, born May 1st, 1850.

8. Leopold George Duncan Albert, born April 7th, 1853.

9. Beatrice Mary Victoria Feodore, born April 14th, 1857.

The Queen's Cousins:—George V., King of Hanover, born May 27th, 1819. George, Duke of Cambridge, born March, 1819.

Princess Augusta (Duchess of Mecklenburg Strelitz), born July 19th, 1822. Mary Adelaide Wilhelmina Elizabeth, born November 27th, 1833.

BRITISH MINISTRY.

First Lord of the Treasury, Viscount Palmerston.

Chancellor of the Exchequer, Right Honorable W. E. Gladstone.

Foreign Secretary, Earl Russell.

Home Secretary, Sir George Grey.

Colonial Secretary, Right Honorable Edward Cardwell.

B

Secretary for India, Sir Charles Wood.
 First Lord of the Admiralty, Duke of Somerset.
 Lord Chancellor, Lord Westbury.
 President of the Council, Earl Granville.
 Privy Seal, Duke of Argyle.
 Postmaster General, Lord Stanley, of Alderly.
 President of the Board of Trade, Right Honorable M. Gibson.
 President of Poor-Law Board, Right Honorable C. P. Villiers.
 Duchy of Lancaster, Right Hon. Earl Clarendon.

Not in the Cabinet.

Lord Lieutenant of Ireland, Earl of Carlyle.
 Secretary for Ireland, Sir Robert Peel.
 Attorney General, Sir Roundell Palmer.
 Solicitor General, Sir R. Collyer.
 Attorney General for Ireland, Thomas O'Hagan.
 Solicitor General for Ireland, A. Lawson.
 Secretaries of the Treasury, Mr. Brand, F. Peel.
 Secretary to the Admiralty, Lord Clarence Paget.
 Civil Lord of the Admiralty, Mr. Whitbread.
 Lord Advocate, Mr. Moncreiff.
 Judge Advocate General, Mr. Headlam.
 Vice-President of Privy Council for Education, Mr. Lowe.
 Lords of the Treasury, Mr. Hugessen, Sir William Dunbar, Lieut. Col. Luke White.

The Royal Household.

Lord Stewart, Earl of St. Germans.
 Lord Chamberlain, Viscount Sydney.
 Master of the Horse, Marquis of Aylesbury.
 Master of the Buckhounds, Earl of Bessborough.
 Mistress of the Robes, Duchess of Wellington.

SOVEREIGNS OF EUROPE.

DATE OF ASCENSION TO THE THRONE.

| | | |
|--------------------|------------------------------------|------|
| Great Britain..... | VICTORIA..... | 1837 |
| Austria..... | Francis Joseph I..... | 1848 |
| Bavaria..... | Maximilian Joseph II..... | 1848 |
| Belgium..... | Leopold I..... | 1831 |
| Denmark..... | Christian IX..... | 1863 |
| France..... | Napoleon III..... | 1852 |
| Greece..... | George XII..... | 1863 |
| Hanover..... | George V., Duke of Cumberland..... | 1851 |
| Italy..... | Victor Emanuel II..... | 1849 |
| Netherlands..... | William III..... | 1849 |
| Portugal..... | Pedro V..... | 1855 |
| Prussia..... | William I..... | 1861 |
| Rome..... | Pius IX..... | 1846 |
| Russia..... | Alexander II..... | 1855 |
| Saxony..... | John Nepomucene..... | 1854 |
| Spain..... | Isabella II..... | 1833 |
| Sweden..... | Charles XV..... | 1859 |
| Turkey..... | Abdul Azziz..... | 1861 |

His
Gove
ernor
and F
Re
Att
Att
Mi
Co
Mi
Co
Pre
Pos
Pro
Soli
Soli
Chie
Chie

His
Govern

Hon.
Hon.
Hon.
Hon.
Arth
Samu
Jame
Pete
Fred

His
Chief, a

CANADA.

His Excellency the Right Honorable Charles Stanley Viscount Monck, Governor General of British North America, and Captain General and Governor-in-Chief of the Provinces of Canada, New Brunswick, Nova Scotia, and Prince Edward Island, &c.

Receiver General and Premier—Sir N. F. Belleau.

Attorney General West and Minister of Militia—J. A. McDonald.

Attorney General East—George E. Cartier.

Minister of Finance—A. T. Galt.

Commissioner of Crown Lands—A. Campbell.

Minister of Agriculture—T. D. McGeo.

Commissioner of Public Works—J. C. Chapais.

President of the Council—George Brown.

Postmaster General—W. P. Howland.

Provincial Secretary and Ministry of Education—W. McDougall.

Solicitor General West—J. Cockburn.

Solicitor General East—H. L. Langevin.

Chief Superintendent of Education, West—Rev. Egerton Ryerson.

Chief Superintendent of Education, East—P. J. O. Chanveau.

Lieut. Col.

NOVA SCOTIA.

His Excellency Sir Richard Graves McDonnell, K. C. B., Lieutenant Governor, &c., &c.

PRINCIPAL OFFICERS OF GOVERNMENT.

Hon. W. A. Henry, Attorney General.

Hon. J. W. Ritchie, Solicitor General.

Hon. Charles Tupper, Provincial Secretary.

Hon. J. LeVisconte, Financial Secretary.

Hon. James McNab, Receiver General.

Arthur Woodgate, Esq., Postmaster General.

Samuel F. Fairbanks, Esq., Commissioner of Crown Lands.

James McDonald, Esq., Railway Commissioner.

Peter S. Hamilton, Gold Commissioner.

Frederick Brown, Esq., Chairman Board of Works.

———Rand, Esq., Superintendent of Education.

NEWFOUNDLAND.

His Excellency Anthony Musgrave, Esq., Governor, Cammander-in-Chief, and Vice Admiral.

.....1837
1848
1848
1831
1863
1852
1863
1851
1849
1849
1855
1861
1846
1855
1854
1833
1859
1861

PRINCIPAL PUBLIC OFFICERS.

Hon. H. W. Hoyles, Attorney General.
 Hon. Robert Carter, Colonial Secretary.
 Hon. John Banister, Receiver General.
 Richard Howley, Esq., Financial Secretary.
 John Delaney, Esq., Postmaster General.
 John H. Warren, Surveyor General, &c.

PRINCE EDWARD ISLAND.

His Excellency George Dundas, Esq., Lieutenant Governor and Commander-in-Chief, Chancellor, Vice Admiral, &c.

 PRINCIPAL PUBLIC OFFICERS.

Hon. W. H. Pope, Colonial Secretary.
 Hon. Edward Palmer, Attorney General.
 Hon. Francis Longworth, Controller of Customs.
 Hon. John Aldous, Commissioner of Crown Lands and Surveyor General.
 Lemuel C. Owens, Esq., Postmaster General.
 George Wright, Esq., Colonial Treasurer.

NEW BRUNSWICK.

 EXECUTIVE DEPARTMENT.

SEAT OF GOVERNMENT—FREDERICTON.

His Excellency the Honorable Arthur Hamilton Gordon, Lieutenant Governor and Commander-in-Chief of the Province of New Brunswick, &c., &c.

Felix James Henry Skene and David Wilson, Esquires, Private Secretaries to the Lieutenant Governor.

Harry Moody, Esq., Lieutenant Colonel; Charles Drury and Captain B. L. Peters, Provincial Aides-de-Camp.

 EXECUTIVE COUNCIL.

| | |
|---|--|
| Hon. Robt. Duncan Wilmot, <i>Belmont.</i> | Hon. A. H. Gillmor, jr., <i>St. Stephen.</i> |
| “ Albert J. Smith, <i>Dorchester.</i> | “ T. Warren Anglin, <i>St. John.</i> |
| “ John C. Allen, <i>Fredericton.</i> | “ W. H. Odell, <i>Fredericton.</i> |
| “ Geo. L. Hatheway, <i>do.</i> | “ Rich’d. Hutchinson, <i>Miramichi.</i> |
| “ Bliss Botsford, <i>Moneton.</i> | “ F. A. H. Stratton, <i>Clerk.</i> |

Hon. V.
 Hon. J.
 sion
 Hon. A.
 Hon. E.
 Hon. J.
 Hon. W.
 Hon. G.
 Hon. R.
 Hon. C.
 Hon. J.
 Hon. V.

George
 Edward

Coun
 and W.
 Coun
 Hon. R.
 Coun
 dry, and
 Coun
 and Rob
 King
 Quee
 Coun
 Coun
 Coun
 Hutchin
 Coun
 Coun
 Coun
 Esquire
 Coun
 Coun
 City

Hon.
 Hon.
 Wm.

LEGISLATIVE COUNCIL.

| | |
|---|---|
| Hon. William Black, President. | Hon. D. Wark, <i>Richibucto</i> . |
| Hon. John Simcoe Saunders, Provisional President. | Hon. W. H. Steves, <i>St. John</i> . |
| Hon. Amos E. Botsford, <i>Westmorl'd</i> . | Hon. J. H. Ryan, <i>King's</i> . |
| Hon. Edward B. Chandler, " | Hon. William Hamilton. |
| Hon. John Robertson, <i>St. John</i> . | Hon. William Todd, <i>Charlotte</i> . |
| Hon. William B. Kinnear, " | Hon. Alex. McL. Seeley, <i>St. John</i> . |
| Hon. George Minchin, <i>York</i> . | Hon. Francis Rice, <i>Victoria</i> . |
| Hon. Robert L. Hazen, <i>St. John</i> . | Hon. John J. Robinson, <i>Charlotte</i> . |
| Hon. Charles Harrison. | Hon. Peter Mitchell, do. |
| Hon. James Davidson. | Hon. John Earl, <i>King's</i> . |
| Hon. William H. Odell, <i>Fredericton</i> . | Hon. Charles Perley, <i>Carleton</i> . |
| | Hon. John Ferguson, <i>Bathurst</i> . |

OFFICERS OF THE LEGISLATIVE COUNCIL.

| | |
|---------------------------------------|--|
| George Botsford, Esq., Clerk. | B. R. Jouett, Esq., Usher of Blk. Rod. |
| Edward W. Miller, Esq., Clerk Assist. | Rev. John M. Brooke, D.D., <i>Chaplain</i> . |

HOUSE OF ASSEMBLY.

County of York.—John C. Allan, George L. Hatheway, John J. Fraser, and W. H. Needham, Esquires.

County of Saint John.—John W. Cudlip, Timothy Warren Anglin, Hon. R. D. Wilmot, and Joseph Coram, Esquires.

County of Westmorland.—Albert J. Smith, Bliss Botsford, Amand Laundry, and William J. Gilbert, Esquires.

County of Charlotte.—Arthur H. Gillmer, jr., James Beyd, Geo. F. Hill, jr., and Robt. Thomson, Esquires.

King's County.—Edwin A. Vail, Walter B. Scovil, and George Otty, Esqs.

Queen's County.—Joseph B. Perkins, and Gideon D. Bailey, Esquires.

County of Sunbury.—William E. Perley, and John Glazier, Esquires.

County of Carleton.—William Lindsay, and Charles Connell, Esquires.

County of Northumberland.—Geo. Kerr, Edward Williston, Richard Hutchinson, and Richard Sutton, Esquires.

County of Kent.—Lestock P. W. DesBrisay, and William S. Caie, Esqs.

County of Gloucester.—Robert Young, and John Meahan, Esquires.

County of Restigouche.—John McMillan and Alexander C. DesBrisay, Esquires.

County of Albert.—Abner R. McClelan, and John Lewis, Esquires.

County of Victoria.—B. Beveridge, and John Costigan, Esquires.

City of Saint John.—A. R. Wetmore, and J. V. Troop, Esqrs.

OFFICERS OF THE CROWN.

Hon. Albert J. Smith, President of the Council.

Hon. John C. Allen, Attorney General.

Wm. Jack, Esq., Advocate General.

————— Solicitor General.

Hon. A. H. Gillmor, Jr., Provincial Secretary.

Hon. Bliss Botsford, Surveyor General.

Hon. W. H. Odell, Postmaster General.

Hon. G. L. Hatheway, Chief Commissioner of Board of Works.

Beverley Robinson, Esquire, Receiver General and Prov. Treasurer.

Thomas R. Robertson, Esq., Deputy Receiver General, Fredericton.

....., Auditor General.

Hon. William B. Kinnear, Hon. E. B. Chandler, Hon. Robert L. Hazen,
Hon. J. H. Gray, John W. Weldon, James W. Chandler, George Kerr, D.
Shank Kerr, A. R. Wetmore, Charles Duff, Hon. A. J. Smith, William Jack, G.
D. Street, John G. Campbell, and Samuel R. Thomson, Esquires, Queen's
Counsel.

OFFICERS OF THE HOUSE OF ASSEMBLY.

Charles P. Wetmore, Esquire, Clerk.

George J. Bliss, Esquire, Clerk Assistant.

Abraham T. Coburn, Esquire, Sergeant at Arms.

Rev. C. G. Coster, A. M., Chaplain.

LEGISLATIVE LIBRARY COMMITTEE.

Hon. A. E. Botsford,

Hon. R. L. Hazen,

Hon. W. B. Kinnear,

Geo. F. Hill, Esq.,

George Kerr, Esq.,

Hon. A. H. Gillmor.

Robert Gowan, Esq., *Secretary.*

James S. Beek, Esq., *Librarian.*

JUDICIARY.

SUPREME COURT OF JUDICATURE.

Chief Justice, Sir James Carter, Kt., 8th January, 1851; Justices, Hon. Neville Parker; Hon. Robert Parker, October, 1834; Hon. Lemuel Allen Wilmot, 8th January, 1851; Hon. William J. Ritchie, 17th August, 1855; Charles Watters, Esq., Clerk of the Crown; William Carman, Esquire, Clerk of the Pleas and in Equity; Hon. John Simcoe Saunders, Clerk of the Circuits, and Clerk of the Crown on the Circuits. *TERMS: Hilary*—First Tuesday in February: *Easter*—Second Tuesday in April: *Trinity*—Second Tuesday in June: *Michaelmas*—Second Tuesday in October. *Nisi Prius sittings in the County of York*—Second Tuesday in January and fourth Tuesday in June.

Hon. John C. Allen, Reporter of the Decisions in the Supreme Court.

The Court of Chancery was abolished, and the Master of the Rolls appointed a Judge of the Supreme Court, by Act of Assembly 17 Vict. c. 67. All causes heretofore cognizable by the Court of Chancery are to be determined in the "Equity side of the Supreme Court."

St. John
day in N
Tuesday
Tuesday
Tuesday
in March
Tuesday
thumberle
Septembe

CO
Hon. N
Terms:

Hon. J
Advocate
Humbert,

COURT

The G
Court; th
rally; the
Flag Offic
tion for th
The C
three of th
the Supre

Provinc
Wareho
Collect
Clerks,
Waiter
Tide S
Wareh
Fitzpatric
Apprai
Starr, Esc

CIRCUIT COURTS.

St. John, Second Tuesday in January, May and August, and Third Tuesday in November; *Sunbury*, Fourth Tuesday in January; *Queen's*, First Tuesday in March; *Charlotte*, First Tuesday in August; *King's*, Second Tuesday in July; *Albert*, Second Tuesday in July; *Westmorland*, Second Tuesday in January, and Third Tuesday in July; *Kent*, Second Tuesday in March, and Fourth Tuesday in September; *Restigouche*, Last Tuesday in August; *Gloucester*, First Tuesday in September; *Northumberland*, Second Tuesday in September; *Carleton*, Last Tuesday in September; *Victoria*, Wednesday before the last Tuesday in September.

COURT OF DIVORCE AND MATRIMONIAL CAUSES.

Hon. Neville Parker, Judge; Francis A. H. Stratton, Esquire, Registrar; *Terms*: The fourth Tuesdays in February, June and October.

COURT OF VICE-ADMIRALTY.

Hon. Robert L. Hazen, Judge and Commissary; William Jack, Esqr., Advocate General; John M. Robinson, Esq., Registrar and Scribe: John Humbert, Esq., Marshal.

COURT FOR THE TRIAL AND PUNISHMENT OF PIRACY

AND OTHER OFFENCES ON THE HIGH SEAS.

The Governor; The Chief Justice, and other Judges of the Supreme Court; the Members of the Executive Council; Judge of the Vice Admiralty; the Provincial Secretary; Provincial Treasurer; Commander-in-Chief; Flag Officers, and Captains, and Commanders of Ships of War on this Station for the time being.

The Court sits at any place within the Province to be appointed by any three of the members; the Governor, Chief Justice, or one of the Judges of the Supreme Court, or Judge of the Admiralty, being one.

PROVINCIAL REVENUE.

OFFICES, 131 PRINCE WILLIAM STREET, SAINT JOHN.

Provincial Treasurer, Beverley Robiusion, Esquire.

Warehouse Keeper, C. Briscoe, Esq.

Collecting Clerk, Henry Whiteside, Esq.

Clerks, John Sandall, Geo. Matthew, and Geo. F. Keans.

Waiters and Searchers, Richard M. Longmaid, and Stephen E. Gerow.

Tide Surveyor, William Boyer.

Warehouse Lockers, W. J. B. Marter, Jas. Mitchell, Wm. Dudne, John Fitzpatrick, and Henry Coffee.

Appraisers of Dutiable Goods and Entries, Isaac Woodward and W. J. Starr, Esquires.

DEPUTY TREASURERS.

- | | |
|--|--|
| <i>Campbelltown</i> , C. Botsford, Esq. | <i>Dorchester</i> , John Hickman, Esq. |
| <i>Dalhousie</i> , D. Stewart, Esq. | <i>Moncton</i> , Jas. Robertson, jr., Esq. |
| <i>Bathurst</i> , Francis Mehan, Esq. | <i>Hillsborough</i> , W. Wallace, Esq., |
| <i>Caraquet</i> , Jas. G. C. Blackhall, Esq. | <i>Harvey</i> , James Brewster, Esq. |
| <i>Shippegan</i> , P. J. N. Dumaresq, Esq. | <i>Fredericton</i> , T. R. Rebertson, Esq. |
| <i>Newcastle</i> , W. Parker, Esq. | <i>Woodstock</i> , Henry E. Dibblee, Esq. |
| <i>Chatham</i> , Dan'l. Ferguson, Esq. | <i>Tobique</i> , Francis Tibbits, Esq. |
| <i>Richibucto</i> , Henry Livingston, Esq. | <i>Grand Falls</i> , C. A. Hammond, Esq. |
| <i>Buctouche</i> , Robert Douglas, Esq. | <i>Edmunston</i> , Vital Hebert, Esq. |
| <i>Shediac</i> , Hon. D. Hannington, | <i>St. Andrews</i> , J. H. Whitlock, Esq. |
| <i>Baie Verte</i> , Edward Wood, Esq. | <i>St. Stephen</i> , John Grimmer, Esq. |
| <i>Sackville</i> , James Dixon, Esq. | <i>St. George</i> , A. J. Wetmore, Esq. |
| <i>North Joggins</i> , Rufus Cole, Esq. | <i>Campo Bello</i> , James E. Dixon, Esq. |

COMPTROLLERS OF CUSTOMS AND NAVIGATION LAWS.

- | | |
|--|---|
| <i>St. John</i> , William Smith, Esq. | <i>Shediac</i> , Hon. D. Hannington. |
| <i>Campbelltown</i> , C. Botsford, Esq. | <i>Sackville</i> , James Dixon, Esq. |
| <i>Dalhousie</i> , D. Stewart, Esq. | <i>North Joggins</i> , Rufus Cole, Esq. |
| <i>Bathurst</i> , Francis Mehan, Esq. | <i>Dorchester</i> , John Hickman, Esq. |
| <i>Caraquet</i> , Jas. G. C. Blackwell, Esq. | <i>Moncton</i> , James Robertson, jr., Esq. |
| <i>Shippegan</i> , P. J. N. Dumaresq, Esq. | <i>Hillsborough</i> , W. Wallace, Esq. |
| <i>Newcastle</i> , R. Sutton, Esq. | <i>Harvey</i> , James Brewster, Esq. |
| <i>Chatham</i> , J. T. Williston, Esq. | <i>St. Andrews</i> , J. H. Whitlock, Esq. |
| <i>Richibucto</i> , Henry Livingston, Esq. | <i>St. Stephen</i> , John Grimmer, Esq. |
| <i>Buctouche</i> , Robert Douglas, Esq. | <i>Campo Bello</i> , James E. Dixon, Esq. |

PROVINCIAL SECRETARY'S DEPARTMENT.

Hon. A. H. Gillmor, jr., Provincial Secretary; Robert Fulton, Esq., Assistant Secretary; J. Woodford Smith, Esq., Clerk; Geo. N. Babbit, Clerk.

POST OFFICE DEPARTMENT.

HON. W. H. ODELL, POSTMASTER GENERAL.

- | | | | |
|---|---|-------------------------|---------------|
| Post Office Department, Fredericton. | } | James Hale,..... | Secretary. |
| | | William Paisley,..... | Accountant. |
| | | W. H. Smithson,..... | Clerk. |
| | | Geo. F. Fisher,..... | do |
| Andover,..... | } | Peter Markey,..... | Messenger. |
| | | William Beveridge,..... | Postmaster. |
| | | James Sutherland,..... | do |
| | | Helen Waitt,..... | Postmistress. |
| | | Joseph Crandall,..... | Postmaster. |
| | | C. J. Smith,..... | Postmaster. |
| | | Bathurst,..... | |
| Bend,..... | | | |
| Buctouche,..... | | | |

Camp
Camp
Canter
Caraqu
Carlets
Chatha
Dalhou
Dorche
Edmun
Floren
Freder
Gageto
Grand
Grand
Harvey
Hillsbo
Kingst
Leprea
Memra
Millto
Mouth
Newca
Oromo
Osseke
Petitco
Richib
Sackvi
Salisbu
Shedia
Sheffie
Spring
St. Ar
St. Ge

St. Joh

St. Ma
St. Ste
Sussex
Uphan
Upper
Woods

| | | |
|------------------------|-----------------------------|--------------------|
| Campbelltown,..... | A. McKendrick,..... | Postmaster. |
| Campo Bello,..... | Luke Byron,..... | do |
| Canterbury,..... | C. E. Grosvenor,..... | do |
| Caraquet,..... | Juste Hache,..... | do |
| Carleton,..... | James R. Reed,..... | do |
| Chatham,..... | } Thos. Vondy, jr.,..... | do |
| | | J. D. Vondy,..... |
| Dalhousie,..... | J. H. LaBillois,..... | Postmaster. |
| Dorchester,..... | C. B. Godfrey,..... | do |
| Edmundston,..... | J. T. Hodgson,..... | do |
| Florenceville,..... | S. G. Burpee,..... | do |
| Fredericton,..... | } A. S. Phair,..... | do |
| | | H. J. Thorne,..... |
| Gagetown,..... | W. F. Bonnell,..... | Postmaster. |
| Grand Falls,..... | Geo. Currier,..... | do |
| Grand Manan,..... | J. Lakeman,..... | do |
| Harvey,..... | J. M. Stevens,..... | do |
| Hillsborough,..... | R. E. Steeves,..... | do |
| Kingston,..... | Samuel Foster,..... | do |
| Lepreaux,..... | J. McDiarmid,..... | do |
| Memramcook,..... | S. C. Charters,..... | do |
| Milltown,..... | Jas. Crangle,..... | do |
| Mouth of Nerepis,..... | J. M. Nase,..... | do |
| Newcastle,..... | James Johnston,..... | do |
| Oromocto,..... | J. R. M'Pherson,..... | do |
| Ossekeag,..... | Isaac A. Dodge,..... | do |
| Peticodiac,..... | W. W. Price,..... | do |
| Richibucto,..... | S. B. Hetherington,..... | do |
| Sackville,..... | C. Milner,..... | do |
| Salisbury,..... | Early Kay,..... | do |
| Shediac,..... | T. B. Hannington,..... | do |
| Sheffield,..... | W. C. Burpee,..... | do |
| Springfield,..... | Malcolm King,..... | do |
| St. Andrews,..... | G. F. Campbell,..... | do |
| St. George,..... | Gideon Knight,..... | do |
| | John Howe,..... | do |
| | H. C. Frink,..... | 1st Clerk, |
| | Thomas B. Allan,..... | 2nd do |
| St. John,..... | James Woodrow,..... | 3rd do |
| | M. J. Potter,..... | 4th do |
| | Henry Holmes,..... | 5th do |
| | John Leetch,..... | Office kep'r |
| St. Martins,..... | Edward Nugent,..... | Postmaster. |
| St. Stephen,..... | D. A. Rose,..... | do |
| Sussex Vale,..... | H. M'Monagle,..... | do |
| Upham Vale,..... | W. Fowler,..... | do |
| Upper Mills,..... | Charlotte M. Robinson,..... | Postmistress. |
| Woodstock,..... | James Grover,..... | Postmaster. |

AND 366 WAY OFFICES.

LETTER RATES.

The postage on letters mailed in New Brunswick, addressed to any place within the Province, is 5c. per half oz. if prepaid; if not prepaid, it is 7c. On letters to all parts of the United States the postage is 10c. per half oz.

Letters to and from England, per Cunard packets via Halifax, are charged 6d. sterling or 12½ cents currency per ½ oz., and via New York, 8d. sterling or 17 cents currency per ½ oz., if prepaid. If mailed unpaid they are charged 6d. sterling additional on delivery.

Letters to and from England, per Canadian packets via Quebec, are charged 6d. sterling or 12½ cents currency per ½ oz.; and via Portland, 8d. sterling or 17 cents currency per ½ oz., if prepaid. If mailed unpaid they are charged 6d. sterling additional on delivery.

REGISTRATION.

The system of registration is applicable to all description of letters without distinction, whether they contain articles of value or not. It also applies to parcels. The charge, in addition to postage, is 5 cents when prepaid; and 10 cents, in addition to postage, when unpaid. The charge for registration of letters for the United Kingdom is 12½ cents.

PARCELS.

Parcels closed at the ends and sides can be sent by mail, throughout the Province, at a rate of 25 cents per lb. The weight of each parcel is not to exceed 3 lbs., nor the size to exceed 1 foot in length or breadth, or 6 inches in thickness. The parcel must not contain any glass, liquid, nor any substance liable to do injury to the mail, under the penalty of a forfeiture of the parcel if discovered. The parcel is not to contain any writing. Registration fee 5 cents. Parcels must be pre-paid by stamps. The sender, by writing his name on the outside, can have the parcel returned in case of failure to reach the person addressed.

NEWSPAPERS AND PERIODICALS.

Newspapers published in the Province, as well as transient papers, are forwarded through the Provinces, and to England (via Halifax), free of postage. If sent to England by way of the United States, the postage (2 cents) is collected at their destination.

NEWSPAPERS TO OR FROM ENGLAND.

If by way of Halifax, per Cunard steamer, free. By way of the United States, 2 cents each on delivery, being the American transit charge.

BOOKS, PERIODICALS, PRINTED MATTER, &c.

The above pass through the Post Office free, if under 2 oz. in weight, if 2 oz. or upwards, at the rate of 1 cent per oz., and must be prepaid.

All Printed Books, Magazines, Reviews, Pamphlets, or Packets of Patterns, Newspapers, or other matter, intended for transmission by Post be-

tween
feet in

Print
1 cent
a tax o

Posta
lars; 2
cents fo
cents, vi
Durin
the Post

The
Money
not exce

Andover
Baie Ver
Bathurst
Bend of
Buctouch
Campbel
Canterbu
Caraquet
Chatham
Dalhousie
Dorchester

When
one day
the Post
ment of

All M
Post Off

upon the
Person

lars upon
ing Mon

perly fill
when it
throw dif

Postm
endorstat
the secon

tween New Brunswick and the United Kingdom, must be restricted to two feet in length, and one foot in width and depth.

Printed circulars, in unsealed envelopes, not exceeding $\frac{1}{2}$ oz., are charged 1 cent each, and must be prepaid. Circulars from other countries are liable to a tax of 1 cent each, which is collected on delivery.

POSTAGE STAMPS.

Postage stamps are provided at the respective values of 1 cent for circulars; 2 cents for drop letters; 5 cents for ordinary Provincial letters; 10 cents for United States rate; $12\frac{1}{2}$ cents per Cunard steamer, via Halifax; 17 cents, via United States, for England.

During the week ending 1st Aug., 1865, 18,248 letters passed through the Post Office in the city of St. John, N. B., and 34,519 newspapers.

MONEY ORDERS.

The following Post Offices are authorized to issue and pay Provincial Money Orders (under directions of the Postmaster General) for any sum not exceeding in any one order \$100, namely:

| | | |
|----------------------|---------------|--------------|
| Andover, | Fredericton, | Salisbury, |
| Baie Verte, | Gagetown, | Shediac, |
| Bathurst, | Grand Falls, | Sheffield, |
| Bend of Petitcodiac, | Harvey, | St. Andrews, |
| Buctouche, | Hillsborough, | St. George, |
| Campbelltown, | Kingston, | St. John, |
| Canterbury, | Newcastle, | St. Martins, |
| Caraquet, | Ossekeag, | St. Stephen, |
| Chatham, | Richibucto, | Sussex Vale, |
| Dalhousie, | Sackville, | Woodstock. |
| Dorchester, | | |

When Money Orders exceeding \$100 in aggregate amount, are issued in one day and to the same person, by one or more offices upon another office, the Postmaster of the office drawn upon (if necessary) may delay the payment of such Orders for six days.

All Money Orders shall be drawn upon printed forms supplied by the Post Office Department; and no Order will be valid or payable unless given upon the regular printed forms.

Persons applying for Money Orders will be required to state the particulars upon a Form of Application provided for that purpose. Parties procuring Money Orders should examine them carefully, to see that they are properly filled up and stamped. This caution will appear sufficiently important when it is understood that an Order defective in any important respect will throw difficulties in the way of its payment.

Postmasters will not pay an order to a second person without the written endorsement of the Payee thus:—“Pay to the Order of — (the name of the second person to fill the blank) for value received.”

The Commission charged for Money Orders, drawn and payable in New Brunswick, is as follows:—

On Orders not exceeding \$10, five cents; exceeding \$10, and not exceeding \$20, ten cents; exceeding \$20, and not exceeding \$30, fifteen cents; exceeding \$30, and not exceeding \$40, twenty cents; exceeding \$40, and not exceeding \$50, twenty-five cents; exceeding \$50, and not exceeding \$60, thirty cents; exceeding \$60, and not exceeding \$70, thirty-five cents; exceeding \$70, and not exceeding \$80, forty cents; exceeding \$80, and not exceeding \$90, forty-five cents; exceeding \$90, and not exceeding \$100, fifty cents.

The following Post Offices in New Brunswick are specially authorized to issue Sterling Money Orders payable in the United Kingdom, Canada, Nova Scotia and Prince Edward Island, for any sum not exceeding in one order £10, namely:

| | | | | |
|-----------|--------------|--------------|--------------|------------|
| Bathurst, | Dalhousie, | Richibucto, | Sussex Vale, | |
| Bend, | Fredericton, | St. John, | Sackville, | Woodstock. |
| Chatham, | Newcastle, | St. Andrews. | Shediac, | |

The Post Offices at Grand Falls and Hillsborough will issue Money Orders, payable in Canada, Nova Scotia and Prince Edward Island.

The Commission charged for Sterling Money Orders in the United Kingdom is as follows:

On Orders not exceeding £2, twenty-five cents; exceeding £2, and not exceeding £5, fifty cents; exceeding £5, and not exceeding £7, seventy-five cents; exceeding £7 and not exceeding £10, one dollar.

The Commission charged for Sterling Money Orders on Canada, Nova Scotia and P. E. Island:

On Orders not exceeding £5, twenty-five cents; exceeding £5, and not exceeding £10, fifty cents.

As the advices of Sterling Orders have to pass through the Head Office in Fredericton, orders for the United Kingdom should be obtained two or three days before the closing of the English Mail.

CROWN LAND OFFICE.

Hon. Bliss Botsford, Surveyor General.

Robert Gowan, Esq., Chief Clerk and Accountant.

William C. Whittaker, Assistant Accountant.

Dugald Stewart, Clerk.

T. O'Connor, Draughtsman.

A. Sibbald, C. C. Gregory, and Andrew Inches, Assistant Draughtsmen.

Thomas Sweade, Messenger.

LOCAL DEPUTIES FOR THE SALE OF CROWN LANDS.

Restigouche—David Sadler, Dalhousie.

Gloucester—Alex. K. McDougall, Esq., James Buttimer, Salmon Beach; Chris. McManus, Bathurst.

Nort
ham.

Kent

West

Jonas C

Albe

St. J

Chan

Quee

Kerr, C

Sales

Carb

Victo

SEIZURE

Unde

David

Charles

James

James

Alex. I

John G

G. G. I

James

John L

Robert

Philip

Samuel

Jonas C

John R

Joseph

F. C. C

John A

Hon. R

B. R

puty R

Offi

Chairm

Mem

Andrew

Northumberland—Alex. K. M'Dougall, Esq., John G. G. Layton, Chatham.

Kent—Robert Douglass, Buctouche; John Little, Richibucto.

Westmorland—Philip Palmer, Sackville; Samuel S. Wilmot, Salisbury; Jonas Cutler, Moncton.

Albert—John R. Russell, Hopewell.

St. John—Joseph B. Whipple.

Charlotte—Pat'k. Curran, St. Stephen; John A. McCallum, St. George.

Queen's—Robert Snell, Grand Lake; Samuel M. Starkey, Johnston; Jas. Kerr, Gagetown Road.

Sales for Sunbury and York—At the Crown Land Office.

Carleton—James R. Hartley, Woodstock.

Victoria—C. E. Beckwith, Grand Falls.

SEIZING OFFICERS FOR THE PROVINCE OF N. BRUNSWICK.

Under the Act of Assembly, Revised Statutes, vol. 1., title iii., chap. xii.

David Sadler, *Dalhousie*.

Charles McManus, *Bathurst*.

James Buttimer, *Salmon Beach*,

James Davidson, *Oak Point*.

Alex. K. M'Dougall, “

John G. G. Layton, *Chatham*.

G. G. Layton, *Northesk Derby, &c.*

James L. Price, *Ludlow*.

John Little, *Richibucto*.

Robert Douglass, *Buctouche*.

Philip Palmer, *Sackville*.

Samuel S. Wilmot, *Salisbury*.

Jonas Cutler, *Moncton*.

John R. Russell, *Hopewell*.

Joseph B. Whipple, *St. John*.

F. C. Godard, “

John A. McCallum, *St. George*.

Patrick Curran, *St. Stephen*.

Samuel M. Starkey, *Johnston*.

Robert Snell, *Grand Lake*.

Samuel Mahood, *New Jerusalem*.

James Kerr, *Gagetown Road*.

James A. Maclauchlan, *Kingsclear*.

Chas. C. Gregory, *Fredericton*.

Beverley R. Jouett, *St. Marys*.

Patrick Campbell, “

Thomas Ramsey, “

Peter Wood, *Manners Sutton*.

Alfred Whitehead, *Canterbury*.

John Davidson, *Dumfries*.

James R. Hartley, *Woodstock*.

Hugh M. G. Garden, “

Francis E. Beckwith, *Grand Falls*.

Charles E. Beckwith, “

OFFICE OF AUDIT.

_____, Auditor General; James Johnson, Chief Clerk;

Hon. E. Hanson, Assistant Clerk.

RECEIVER GENERAL'S DEPARTMENT.

B. Robinson, Esq., Receiver General; Thomas R. Robertson, Esq., Deputy Receiver General.

PROVINCIAL BOARD OF AGRICULTURE.

Officers—Hon. A. E. Botsford, Chairman; John A. Beckwith, Esq., Vice Chairman; Jas. G. Stevens, Esq., Secretary and Treasurer.

Members.—Hon. A. E. Botsford, M. L. C.; John A. Beckwith, Esq.; Andrew Barbarie, Richard Sutton, Levite Theniault, Silas Raymond, Sam'l.

L. Peters, Esquires; Hon. David Wark, M. L. C.; James G. Stevens, John H. Reid, John Lewis, Esq., M. P. P., Robt. Young, Esq., M. P. P., Henry F. Dibblee, Esquire; Charles Burpee, Hugh M'Monagle, J. W. Lawrence, Robert Jardine, Esquires.

Executive Committee for 1865.—The Chairman of the Board, Vice Chairman, the Secretary, Hon. John Ferguson, Robert Jardine, H. E. Dibblee, Robert Young, and Hon. D. Wark.

EDUCATIONAL DEPARTMENT.

UNIVERSITY OF NEW BRUNSWICK.

VISITOR ON BEHALF OF HER MAJESTY.

His Excellency the Honorable Arthur Hamilton Gordon, C. M. G., Lieut. Governor and Commander-in-Chief of the Province of New Brunswick, &c., &c., &c.

CORPORATION AND MEMBERS OF SENATE.

William Brydone Jack, D. C. L., *President*: Hon. Lemuel Allan Wil-
mott, Hon. Simcoe Saunders, Hon. W. B. Kinnear, Hon. John Robertson,
Hon. David Wark, Boyle Travers, Esq., M. D.; Stephen H. Hitchings,
Esq.; James R. Hartley, Esq.

Registrar and Treasurer—Edward H. Wilmot, Esq., A. M.

ACADEMICAL FACULTY.

President of the University—William Brydone Jack, D. C. L.

Professor of Mathematics, Natural Philosophy, and Astronomy—William
Brydone Jack, D. C. L.

Professor of Classical Literature and History—George Montgomery
Campbell, A. M.

Professor of Chemistry and Natural Science—Loring W. Bailey, A. M.

Professor of Modern Languages and Literature—J. Marshall D'Avray,
Esquire.

Examiners for Degrees—Rev. Charles Coster, A. M.; Rev. Charles Lee,
A. M.; Rev. John M. Brooke, D. D.; Rev. Charles Spurden, D. D.

PROVINCIAL BOARD OF EDUCATION, &c.

Under the Act of 21st Vic., cap. 9.

Board of Education—The Lieutenant Governor or Administrator of the
Government for the time being, the Executive Council, and the Chief Su-
perintendent of Schools.

Chief Superintendent of Schools—John Bennet, Esq.

Clerk or Assistant—George Thompson.

Inspectors—Edmund Hillyer Duval, St. John, for the Eastern District,
viz; Counties of King's, Westmorland and Albert; Daniel Morrison, Carle-

ton, St. John, for the Southern District, viz: St. John, Charlotte and Queen's Counties; Edward C. Freeze, Fredericton, for the Western District, viz: York, Salisbury, Carleton and Victoria Counties; Thos. W. Wood, Richibucto, Kent, for the Northern District, viz: Northumberland, Kent, Gloucester and Restigouche Counties.

The Parish School Terms close 31st March and 30th September, immediately after which "Returns" should be made to the Education Office.

All papers or communications for the Board of Education, or for the Office of Education, may be addressed,

"EDUCATION OFFICE,"

Fredericton.

TRAINING AND MODEL SCHOOLS, ST. JOHN.

Provincial Training and Model Schools, Hazen and Coburg Street, Saint John, N. B., William Mills, *Master*; Harriet Alline, *Teacher in Female Department*; John Mills, *Teacher in Model or Practising School*.

The Terms commence January 17, April 11, August 1, October 24. Each candidate for admission is required to make a written application, to present a certificate of good moral character from a clergyman, and to pass a satisfactory examination in the common branches, viz:—Spelling, Defining, Reading, Arithmetic, Writing, Grammar, and Geography.

All candidates are required to present themselves at the School-room at nine o'clock, A. M., of the first day of the Term; for only in *very special cases* is any one entitled to an examination for admission after that day.

Males are required to be at least 18 years of age, and females at least 16.

Candidates are expected to bring their ordinary school books.

All letters should be prepaid to ensure attention.

Examinations for Licenses are held in the last week of each Term.

The Trained Teacher, upon obtaining License, and securing an engagement in the Parish school service, is entitled to "Board allowance," while attending Training School at the rate of \$2 per week, not exceeding \$24.

Application for "Board allowance to be made at the Education Office," accompanied by Trustees certificate of bona fide engagement, and entrance upon service.

Plans of school house and furniture, to be had upon application at the Education office.

COLLEGIATE SCHOOL, FREDERICTON.

Head Master, George Roberts, Esq., M. A.; *Classical and Mathematical Masters*, George Roberts, M. A., and Charles Coster, A. M.; *French Master*, the Professor of Modern Languages in King's College; *English and Writing Master*, James F. Gordon.

MADRAS SCHOOL.

The Governor and Trustees of the Madras School in New Brunswick—The Lieutenant Governor, the Lord Bishop of the Diocese, the Members of Her Majesty's Council, the Judge of the Admiralty, the Speaker of the

House of Assembly, the Mayor and Recorder of St. John, the Rector and Churchwardens of Trinity Church, St. John; together with the Rev. Wm. Donald, D. D.; Frederic A. Wiggins, Esquire, and Rev. W. Scovill. C. W. Weldon, Esq., *Clerk and Treasurer.*

MOUNT ALLISON WESLEYAN COLLEGE, SACKVILLE, N. B.
Corporation, 1865-6.

BOARD OF TRUSTEES AND GOVERNORS.

- | | |
|---------------------------------------|--------------------------------|
| Rev. John McMurray, <i>Chairman.</i> | Rev. J. R. Narraway, A. M. |
| John Starr, Esq., <i>Secretary.</i> | “ J. Snowball. |
| Mariner Wood, Esq., <i>Treasurer.</i> | “ C. Stewart. |
| Rev. H. Pickard, D. D. | Henry B. Allison, Esq. |
| “ C. DeWolfe, D. D. | Stephen Fulton, Esq. |
| “ M. Richey, D. D. | Bartlett Lingley, Esq. |
| “ T. H. Davies. | A. R. McClelan, Esq., M. P. P. |
| “ E. Botterell. | Hon. C. Young, LL. D. |

FACULTY.

- The Rev. Humphrey Pickard, D. D., *President and Professor of Mental and Moral Philosophy, and Logic.*
 The Rev. Charles DeWolfe, D. D., *Professor of Theology and the Hebrew Language.*
 Thomas Pickard, A. M., *Professor of Mathematics and Astronomy, and Acting Professor of Natural Science.*
 David Allison, A. M., *Professor of the Latin and Greek Languages and Literature.*
 James R. Inch, A. B., *Professor of Rhetoric, &c., and the French Language, and Instructor in German.*
Examiners—George King, Esq., M. A.; Rev. Stephen Humphrey, M. A.; Rev. Cranswick Jost, B. A.; Josiah Wood, B. A.
Graduates (1863)—Howard Sprague, A. B.; Josiah Wood, A. B.; (1864) James R. Inch, A. B.; Alfred A. Stockton, A. B.; Nehemiah Ayer, A. B.; Arthur D. Morton, A. B.; William C. Milner, B. S.; Jotham M. C. Fulton, A. B., 1865.

MOUNT ALLISON ACADEMY, SACKVILLE, N. B.

EXECUTIVE COMMITTEE.

- | | |
|------------------------------------|-------------------------|
| M. Wood, Esq., <i>Chairman.</i> | H. B. Allison, Esquire. |
| Rev. C. Stewart, <i>Secretary.</i> | Rev. C. DeWolfe, D. D. |
| Rev. H. Pickard, D. D. | Rev. J. Snowball. |
- Principal*—The Rev. Humphrey Pickard, D. D.

MALE BRANCH.

- | | |
|-------------------------------------|--|
| Professor Thomas Pickard, | <i>Teacher of Mathematics, &c.</i> |
| “ David Allison, | “ “ <i>Latin, Greek, &c.</i> |
| “ J. R. Inch, | “ “ <i>French,</i> |
| Mr. Joseph Dixon, | “ “ <i>Primary De'mnt</i> |
| Mr. and Mrs. John Towse, | “ “ <i>Stw'rd & Stw'dss</i> |

James
Mrs. S
Miss
Miss
Miss
Prof.
Matro

THE A

Presi
Vice
Esq.; R
Secre
This
annivers
the Insti
mon y
principa
feeling a
stitution

N

Presi
Vice
D. Thor
Treas
Prin
Comm
Asa Coy
E. Lun
W. H.
O. Rees
gether v

John B
J. L. M
J. Mont

James
James
Edward

FEMALE BRANCH.

James R. Inch, Esq., A. B., *Vice Principal and Teacher of Languages*
 Mrs. S. O. Spencer, *Chief Preceptress and Teacher of Natural Science, &c.*
 Miss Julia A. Goodhue, *Teacher of Mathematics, Calisthenics, &c.*
 Miss Clara Fowler, *Teacher in Primary Department.*
 Miss Anna Fowler, *Teacher of Crayoning, &c.*
 Prof. S. O. Spencer, *Teacher of Vocal and Instrumental Music.*
 Matron—Mrs. J. R. Inch.

THE ALUMNI SOCIETY OF MOUNT ALLISON WESLEYAN ACADEMY AND COLLEGE.

President—Joseph L. Moore, Esq.
Vice Presidents—Abner L. McClellan, Esq., M. P. P.; George Johnson, Esq.; Rev. Jos. G. Angwin.
Secretary and Treasurer—David Allison, Esq., M. A.

This Society was established in January, 1864, in connection with the anniversary exercises then held, commemorative of the fact that in that month the Institution completed the 21st year of its existence. Its objects are common with those of similar associations organized by the Alumni of all the principal colleges and academies on the continent; the promoting kindly feeling among its members, and the advancement of the interests of the Institution with which it is identified.

NEW BRUNSWICK BAPTIST EDUCATION SOCIETY.

Founded A. D. 1830.—Seminary located at Fredericton.

OFFICERS FOR 1865—'66.

President—Rev. I. E. Bill.
Vice Presidents—Hon. W. B. Kinnear, Revs. Samuel Robinson, and A. D. Thompson.
Treasurer—Solomon Hersey, Esq., | *Secretary*—Rev. J. C. Hurd, M. D.
Principal—Rev. C. Spurden, D. D.
Committee—Messrs. W. S. Estey, J. T. Smith, Wm. Sewell, C. L. Hartt, Asa Coy, Rich'd H. Philips, A. D. Yerxa, John Ferris, M. P. P., G. W. Hoben, E. Lunt, T. M'Henry, C. D. Everett, John Fisher, Hon. J. Steadman, Hon. W. H. Steeves, Hon. A. M'L. Seeley, A. M. Gillmore, M. P. P., Revs. P. O. Rees, T. W. Crawley, A. M.; E. C. Cady, A. M.; E. Clay, M. D.; together with the officers of the Society.

TEACHERS' INSTITUTE—ST. JOHN COUNTY.

John Bennet, Esq., *President, ex. offi.* | J. E. N. Holder, *Recording Secretary.*
 J. L. M'Innis, *Senior Vice President.* | " " *Corresponding* "
 J. Montgomery, *Junior Vice Pres.* | James Ritchie, *Treasurer.*

SAINT JOHN GRAMMAR SCHOOL.

James Paterson, LL. D. *Classical Master.*
 James Hutchinson, A. M. and M. D. " "
 Edward Manning, *English* "

CITY OF ST. JOHN.

Mayor Isaac Woodward, Esq. | *Recorder*—Hon. Robert L. Hazen.
Common Clerk B. Lester Peters, Esq.

ALDERMEN.

King's Ward Thom. R. Jones, Esq. | *Guy's Ward*—S. L. Brittain, Esq.
Queen's Ward Arch. Rowan, Esq. | *Brook's Ward*—Joseph Coram, Esq.
Duke's Ward John M'Grath, Esq. | *Wellington Ward*—A. Alward, Esq.
Sydney Ward F. P. Robinson, Esq. | *Prince Ward*—R. D. M'Arthur, Esq.
Albert Ward Thos. M. M'Lachlan.

COUNCILLORS.

King's Ward John Yeats. | *Guy's Ward*—Jos. S. Clark.
Queen's Ward John R. Smith, | *Brook's Ward*—H. A. Glasgow.
Duke's Ward Chas. E. Raymond. | *Wellington Ward*—Elias S. Flaglor.
Sydney Ward Bartholow Coxeter. | *Prince Ward*—James J. Lawlor.
Albert Ward Lewis H. Browne.

Treasurer, Chamberlain, and Collector and Receiver of Taxes—James R. Ruel, Esquire.

Collector and Receiver of Taxes, West Side—George F. Harding.

Deputy Common Clerk Mr. George E. Fairweather.

Land Agent and City Engineer—Hurd Peters, Esq.

Land Agent, West Side—Thomas Coram.

Auditor—George W. Smith.

High Constable—George Stockford.

Marshals—Bernard Murray, Patrick Duffy, John Herrington, Lewis W. Durant, Calvin Powers, Francis Wilson, John Kerr, Wm. Buchanan, Benjamin Watters.

Clerk of the Market—His Worship the Mayor.

Deputy—John Hooper.

Collector of Tolls—John Fosyth.

Visiting Physicians—George J. Harding, M. D.; William S. Harding, M. D. (at Inner Station.)

Port Wardens—Thomas M. Smith, J. W. M. Irish, Charles McLaughlan, Michael McCarthy, Zebedee Ring, Augustus Quick, Wm. Leach, William Pudne, Levi H. Waterhouse, James McFarlane, James U. Phoenix, Duncan Robertson, Thomas York, William Firth, George A. Lockhart, John D. Pinks, P. Walsh, McCarthy, John McLaughlan, Geo. Bent, Chas. H. Estabrooks, John Jenkins, Geo. J. Sells, Jas. R. Pearson, P. L. Hoare, Messrs. David Handley.

Harbour Inspector—John Murray.

Deacons—John Reed, George Thomas, John Spears, James Reed, Thomas Vaughan, John Scott, Samuel Rutherford, George E. McEwen, Robert Cane, Edward J. Fletcher, Henry Thomas, David McEwen, William Cahy, James McParlin, Daniel Daley, Charles Taylor, John Scrimm, Patrick Dwyon, Charles Pavey, William Hatfield, Michael Gannon, James Murray, John Mills, James Doyle, Robert Thomas, Edward McEwen, James Bennett, John Spear, Robert Rogers.

Firewards—The Mayor. *ex officio*, Joseph Fairweather, Geo. A. Lockhart, Thomas McAvity, Alexander Balloch, W. H. A. Keans, C. D. Everitt, W. A. Robertson, jr., Robert Kedey, Geo. V. Nowlin, B. Coxetter, John C. Littlehale, Joseph Beatteay, William Mackay, Thomas Marter, A. C. O. Trentowsky, Charles E. Raymond, William Kee, Charles J. Melick, William C. Dunham, James A. Harding, John M. Walker, Joseph Coram, Thomas Hanford, Joseph Mercer, John M. Robinson, John Wilson, jr., E. E. Lockhart, Charles A. Everitt, Stephen K. Foster, James Colwell, Charles Ketchum, Josiah Adams, S. T. Mosher, Thos. R. Jones, Charles Clerke, Robert Stackhouse, Frederick P. Robinson, John Yeats, Lewis H. Browne, Robert D. M'Arthur, Elias S. Flaglor, Joseph O'Brien, Jonathan P. Taylor, B. Lester Peters, Thomas M. M'Lachlan, Samuel L. Brittain, James Milligan, Aaron Alward, John R. Smith, Thomas M. Reed.

Chief Engineers Fire Department—Thomas Marter; *West Side*—George Stackhouse.

Engineers of Fire Department

| | |
|-------------------------------------|------------------------------------|
| Engine Co. No. 1, John Wilson, jr., | Engine Co. No. 7, Geo. F. Harding, |
| “ “ 2, Gilbert Murdock, | “ “ 8, Gideon Spragg, |
| “ “ 3, John Yeats. | |

Assessors of Taxes—Chas. Ketchum, John Wilson, jr., Edwd. I. Thorne.

Superintendent of Flour Inspectors.—W. H. A. Keans.

Unpire under Flour Ordinance—Thomas Rankine.

Inspectors and Weighers of Flour and Meal—John Humbert, John Berryman, John Robson, Henry Leavitt, James Clark, John Clarke, James Bustin.

Guagers of Wines, &c.—James Stewart, Edwin N. S. Stewart.

Inspectors of Firewood, Bark, &c., Market Slip—John Robinson; John Hutchinon, Lower Cove; Evan Evans, Carleton; John Finn, Railway.

Searchers and Guagers of Oil—Samuel Gillespie, Wm. Thomson,

Surveyors of Lumber—Samuel Jordan, George Cassie, Edward D. Gore, James H. Fairweather, Nelson A. Cogle, Francis Jordan, Jarvis Wilson, Oliver B. Cogle, John M. Cogle, Thomas J. Fairweather, Chas. E. Harding, Adam C. A. Salter, Edwin J. Wetmore, Henry Leonard, Geo. H. Robertson, Joseph O. Craft, Charles O. Reinnecke, William J. Grady, James Wetmore, jr., George Dixon, Charles E. Fairweather, John M'K. Pendleton, Wm. Woodworth, Samuel K. Wilson, Charles A. Estey, Wm. Clark, William Grady, Samuel Reynolds, Francis Gallagher, Barthoiomew J. Driscoll, John W. Sulis, Shanklin Thompson, Samuel T. Mosher.

Superintendent of Weighers of Coal and Measurers of Salt—W. H. A. Keans.

Weighers of Coal and Measurers of Salt—Francis Wilson, James Cullinan, Wm. J. Lockhart, John Jackson, John M'Gourty, Alexander B. Lockhart, John Riley, Francis M'Devitt, William Potts, David W. Riley, Albert D. Wilson.

Cullers of Dried Fish—Samuel Gillespie, George Young, Wm. Thomson, Frederick W. Thomson.

Inspectors of Pickled Fish—William Thomson, George Young, Thomas S. Day, Andrew Hamm, James Stackhouse, jr., James Colwell, Walter Trecartin.

Pound Keeper, East Side—William Woodstock; *Carleton*—Wm. Cronk.

Hog Reeve, East Side—James Duffy; *Carleton*—William Cronk.

Fence Viewer—Thomas Coram.

STANDING COMMITTEES OF COMMON COUNCIL, 1865.

Accounts—Messrs. Alward, McArthur, Rowan, McGrath.

Lamps—Messrs. Coxetter, Raymond, Lawlor.

Streets, East Side—Messrs. Yeats, Smith, Raymond, Coxetter, Flaglor, Lawlor.

Streets—West Side—Messrs. Brittain, McLachlan, Coram, Clark, Browne, Glasgow.

Police—Messrs. Jones, Rowan, Yeats, Coxetter, McGrath.

Police, Carleton—Messrs. Brittain, Coram, McLachlan, Clark, Browne, Glasgow.

Markets—Messrs. the Mayor, Jones, Rowan, Coram, Flaglor, Coxetter.

Bye-Laws—Messrs. the Mayor, Jones, Robinson, Alward, Brittain.

Fire Department, East Side—Messrs. Yeats, Smith, Raymond, Coxetter, Flaglor, Lawlor.

Fire Department, West Side—Messrs. Coram, Brittain, McLachlan, Browne, Glasgow, Clark.

Ferries—Messrs. Robinson, Brittain, McLachlan, Coxetter, Browne, Rowan.

Lancaster Lands and Navy Island—Messrs. Jones, McLachlan, Yeats, Coxetter, Flaglor.

Old Burial Ground—Messrs. McArthur, Rowan, Alward.

Reed's Point—Messrs. Robinson, Brittain, Raymond, Coxetter, McGrath.

Special Accounts—Messrs. Robinson, Alward, Rowan, McLachlan, Yeats, McGrath.

King Square—Messrs. Rowan, Alward, McArthur, Smith, Lawlor.

Queen Square—Messrs. the Mayor, M'Grath, Robinson, Raymond, Coxetter.

Eastern Lands—Messrs. Jones, Rowan, Raymond, Coxetter, Yeats.

Carleton Lands, and Western Accounts—Messrs. McLachlan, Coram, Brittain, Clark, Browne, Glasgow.

Harbour—Messrs. the Mayor, Jones, Brittain, Coxetter, Clark.

Breakwater and Charlotte Street Wharves—Messrs. Robinson, Coram, Coxetter, Raymond.

Finance—Messrs. Alward, Rowan, McLachlan, McGrath.

Appeals—Messrs. Jones, Coram, Lawlor, Raymond, Yeats, Smith, Coxetter, Flaglor.

Queen Square, West Side—Messrs. Coram, Brittain, McLachlan, Clark, Browne, Glasgow.

Public Buildings, West Side—Messrs. Coram, Brittain, McLachlan, Clark, Glasgow, Browne.

Revisors of Electoral Lists—Messrs. Rowan, Yeats, Coxetter, Glasgow, Lawlor.

CARLETON FIRE POLICE.

| | |
|-------------------------|---------------------|
| <i>Captain</i> | Stephen P. Wetmore. |
| <i>Lieutenant</i> | Thomas McLeod. |
| <i>Treasurer</i> | Isaac Olive, jr. |
| <i>Secretary</i> | _____ |

COMMISSIONERS OF WATER SUPPLY.

FOR THE CITY OF ST. JOHN AND PARISH OF PORTLAND—OFFICE, 77 PRINCE
WILLIAM STREET—HOURS, 10 A. M. TO 3 P. M.

Chairman—E. E. Lockhart.

Commissioners—Thomas King, J. L. Woodworth.

Superintendent of Works—Gilbert Murdock: residence, 41, Charlotte
Street.

Collector—John Fotherby.

Clerk—Thomas C. Henegar.

COMMISSIONERS OF WATER SUPPLY AND SEWERAGE

FOR CARLETON—OFFICE, NORTH SIDE RODNEY, NEAR UNION ST.

Chairman—Charles Ketchum.

Commissioners—George F. Harding and Martin H. Peters.

POLICE DEPARTMENT.

OFFICE—NO. 16, PRINCE WILLIAM STREET.

Police Magistrate—Humphrey T. Gilbert.

Sitting Magistrates—William O. Smith, G. V. Nowlin, George A. Lock-
hart, William Leavitt.

Clerk—Charles H. Chandler.

Chief of Police—John R. Marshall.

1st Division, John Daley, Sergeant, and four men.

2nd Division, Thomas Dobson, Sergeant, and four men.

3rd Division, Thomas King, Sergeant, and four men.

4th Division, George Lynch, Sergeant, and four men.

5th Division, John Hipwell, Sergeant, and four men.

Policeman for Carleton—Benjamin Watson.

Station Keeper—Alexander Patterson

Mayor's Office—Sergeant Carson.

The Policemen, twenty-eight in all, are appointed by and under the con-
trol of the Chief of Police.

BOARD OF HEALTH FOR THE CITY AND COUNTY

OF ST. JOHN.

Chairman—William Bayard, Esq., M. D.

Commissioners—Hon. Charles Watters, George V. Nowlin, James Flew-
welling and John M'Lachlan, Esquires.

Clerk—John Ansley.

TOP-WHARFAGE LAW.

An Act to continue and amend an Act to regulate Dockage, Wharfage and Cranage in the City of St. John and in the Parish of Portland.—Passed 12th April, 1855.

SCHEDULE A.

Anchors and chains of all kinds, per ton, 1s. 3d.; barrels of flour, bread and meal, and all other barrels under 224 lbs. weight, each, $\frac{1}{2}$ d.; half-barrels, firkins and kegs of all kinds, each, $\frac{1}{4}$ d.; barrels of salt provisions and pickled fish, each, 1d.; ballast, per ton, 6d.; bricks, per thousand, 1s.; bales and boxes of merchandize, each, 4d.; boxes of soap or candles, weighing 112 lbs. or less, each, $\frac{1}{4}$ d.; boxes of soap or candles, weighing over 112 lbs., each, $\frac{1}{2}$ d.; boxes of smoked herrings, each, $\frac{1}{4}$ d.; copper and composition bars, bolts, sheets, spikes and nails, per ton, 1s.; coals (except Anthracite) per chaldron, 4d.; coals (Anthracite), per chaldron, 3d.; carriages and coaches, each, 6d.; chalk, per ton, 6d.; cattle, viz: bulls, oxen and cows, each, 6d.; cattle, viz: heifers, calves, sheep and lambs, each, 1d.; coffee, cocoa nuts and filberts, in bags, per bag, $\frac{1}{2}$ d.; salt, in bags, each, $\frac{1}{2}$ d.; dry fish, per quintal, $\frac{1}{2}$ d.; glass, in boxes of 100 ft., each, $\frac{1}{2}$ d.; glass, in smaller packages, each, $\frac{1}{4}$ d.; hogsheads of liquors and liquids, each, 4d.; hay, screwed, per ton, 1s.; hay, unscrewed, per ton, 1s. 6d.; hides, green, each, $\frac{1}{2}$ d.; hides, dry, each, $\frac{1}{4}$ d.; hides, in bales, per bale, 6d.; hemp, cordage and oakum, per ton, 1s.; hollow ware and castings, per ton, 1s. 3d.; hampers, each, 1d.; horses, mares and geldings, each, 6d.; hogsheads of lime and dry fish, each, 3d.; iron in bars, bolts, sheets, plates, nails, spikes and pigs, per ton, 1s.; lumber, per thousand feet, superficial, 6d.; lead, in bar, sheet, shot, pigs and pipes, per ton, 1s.; molasses, per hogshead, 4d.; molasses, per puncheon, 4d.; molasses, per tierce, 3d.; puncheons of all kinds not herein otherwise provided for, each, 4d.; pipes of liquids and liquors each, 6d.; quarter casks of all kinds, each, 2d.; raisins, in boxes, per box, $\frac{1}{2}$ d.; raisins, in smaller packages, each, $\frac{1}{4}$ d.; sugar, in hogsheads, each, 6d.; salt, in bulk, grain and roots of all kinds, per hundred bushels, 1s. 6d.; slate, per ton, 6d.; stone, per ton, 6d.; spelter, per ton, 1s.; tea, in boxes, each, 1d.; tea, in smaller packages, each, $\frac{1}{2}$ d.; timber of all kinds, undressed, per ton, 6d.; tierces of sugar, or of other articles not herein enumerated, each, 4d.; waggons, buggies, gigs and other vehicles, each, 3d.; zinc, in sheets, bar, block, nails and spikes, per ton, 1s.; all empty packages, to pay half the rates of full packages, and on all goods, wares and merchandise not hereinbefore enumerated and rated, to pay at the rate of 1s. per ton weight or measurement, at the option of the collector, proprietor or lessee of the wharf or wharves where the same is placed.

RATES OF SLIPPAGE AT THE CORPORATION SLIPS.

All Decked Vessels, same rates as for Wharfage; Woodboats, and all other Boats, or undecked Vessels, having standing Masts, and all Scows, and not lying at the wharves on either side of Slips, to pay the following rates:—

Woodboats of sufficient burthen to carry 10 Cords of Wood, or under, 60c.
 dit'o ditto upwards of 10 Cords, and not more than 15, \$1.
 ditto ditto upwards of 15 Cords, and not more than 20, \$1 50.
 ditto ditto upwards of 20 Cords, \$2.

The above to be paid each trip, and if any such Vessel remains over six days, an additional duty to be paid of from 50c. to \$1 daily, according to the burthen. Other Boats and Vessels without decks, and having fixed or standing masts, and all Scows, to pay 30c. each trip and 30c. additional per day, if suffered to remain over three days.

RATES OF FERRIAGE ACROSS THE HARBOR OF ST. JOHN.

Foot passengers, 4c.; Children under twelve years, 2c.; Horse 5c.
 Ox, or other large animals, 5c.; Elephant or Camel, 25c.; single Waggon not loaded, 4c.; single waggon, with horse and one man, 10c.; single waggon, with horse, load and man, 12c.; double waggon, not loaded, 12c.; double waggon, with horses and man, 15c.; double waggon, with horses, load and man, 25c.; barrel, 2c.; bag containing two bushels, 2c.; firkin, keg, or box of the same size, 2c.; cask of lime, 4c.; pipe, hogshead, or puncheon, whether in waggon, cart, sled, or other vehicle or not, except containing molasses, vinegar, rice, or sugar, 15c.; every cwt. of iron, steel, or copper, whether in waggon, cart, or other vehicle or not, 2c.—Carts, sleds, drays, and carriages, same as waggons.

RATES OF TOLLS FOR CROSSING THE SAINT JOHN SUSPENSION BRIDGE.

For every foot passenger, (excepting children under five years of age)' 4c.; horse, mare, gelding, mule, ass, ox, cow, or other large animal, 7c each; elephant or camels, 50c.; carriages, sleigh, waggon, cart, sled, or other vehicle, drawn by one horse or beast of draught with one person, with or without load, 13c., horse or beast of draught, more than one, with a carriage or other vehicle, 7c. each; sheep, calf, hog, or goat, 1c.

TIME FOR GOING THROUGH THE FALLS.

(NEAR ST. JOHN.)

The Falls are level or still water at or about three and a half hours on the *flood*, and about two and a half on the *ebb*, so that they are passable four times in 24 hours, about 10 or 15 minutes each time. No other rule can be given, as much depends on the floods in the River Saint John, and the time of high water or full sea, which is often hastened by high winds, and in proportion to the height of them.

RATES AT THE PUBLIC WEIGHING MACHINES.

Every load not exceeding One Thousand Pounds Weight, One Shilling; and One Penny for every additional Hundred Weight; payable, half by the seller, and half by the purchaser.

HACKNEY COACH FARES.

For conveying one passenger from any public stand to any part of the City, or from any one part of the City to any other part thereof, 20c. ; and for every passenger exceeding one, 10c. additional; and if any driver, of any Carriage or other vehicle, shall be detained at any place by any passenger, or shall make any agreement for carrying any passenger by the hours, he shall be entitled to ask, and receive the following rates, viz :— For any time not exceeding half an hour, 25c. ; and in that proportion for every half hour that such Carriage, or other vehicle shall be detained or employed. Provided always, that in case any driver shall be required to cross the Ferry to Carleton, he shall, in addition to the foregoing fares, be entitled to demand and receive the ferriage for himself, his carriage and horses, both going and returning.

PUBLIC PORTERS AND HAND-CART MEN.

For loading, carrying, and housing any goods, or any other article on any Hand Cart, from the Market Slip in King's and Queen's Wards, or from any other place within the limits of the first district, to any other place within the said several Five districts, the rates of prices are as follow : For the first district, 5c. ; second district, 6c. ; third district, 7c. ; fourth district, 8c. ; fifth district, 9c.

MARKET TOLLS.

Beef, per quarter, 4c. ; Calf, Sheep, Hog, Goat, Lamb, Kid, or Shoat 4c. ; Tub, Pail or Jar of Butter, 3c. ; Firkin, 5c. ; every 10 lbs. of Roll Butter, 2c. ; Cheese, 1c. ; load of Potatoes under 15 bushels, 5c. ; ditto over 15 bushels, 10c. ; load of Oysters in shell or tub, 10c. ; Turkey, Goose, or dozen of Pigeons, 1c. ; pair Ducks, Fowls, or Partridge, 1c. ; bag of Flour, Meal, Oats, Peas, or Beans, 1c. ; Ham or Shoulder, 1c. ; Eggs, per 10 doz., 1c. ; and all other articles in like proportion.

FISH MARKET DUES.

For every Salmon, 3c. ; Codfish, Pollock, Bass, or Shad, each 1c. ; Halibut, not exceeding 20 lbs. 2c. ; exceeding 20 lbs. and for every 20 lbs. 2c. ; every Lobster, 1c. ; dozen of Haddock, 3c. ; every 100 of Gaspereaux, Alewives, Herrings, or other small fish, 3c.

EXPRSS OFFICES,

FOR THE CONVEYANCE OF MONEY, GOODS, PARCELS AND LETTERS.

Turner's Express—To all parts of the United States, and British Provinces. Office, 86 Prince Wm. Street.

Eastern Express—To all parts of the United States and British Provinces. Office, 96 Prince Wm. Street.

Gleason's Express—To Fredericton, Woodstock, Grand Falls, the Upper St. John, and all parts of the Province. Office, 96 Prince Wm. Street.

RATES OF CARTAGE IN ST. JOHN.

| ARTICLES AND WEIGHT. | DISTRICTS. | | | | |
|--|------------|-------|-------|-------|-------|
| | 1st. | 2d. | 3d. | 4th. | 5th. |
| For a load of Wood, (Quarter of a Cord), - - - | \$ 13 | \$ 15 | \$ 18 | \$ 20 | \$ 23 |
| For a load of Coals, (Half a Chaldron), - - - | 25 | 28 | 30 | 33 | 35 |
| For a load containing 15 bushels of Grain, Salt, Potatoes, or any other articles measured at loading or unloading, except Coals. - - - | 17 | 20 | 22 | 25 | 28 |
| For a pipe of Wine, Gin, or Brandy, and housing within the door of the first floor. - - - | 60 | 63 | 65 | 68 | 70 |
| For a puncheon of Rum, or a tierce of Sugar, from 7 to 10 cwt., and housing. - - - | 30 | 33 | 35 | 37 | 40 |
| For a puncheon of Molasses, a hogshead of Sugar, of 10 cwt. or upwards, or a hogshead of Tobacco, and housing. - - - | 40 | 43 | 45 | 48 | 50 |
| For a hogshead or puncheon of Cider, or a load of Dried Fish, of 15 cwt. or a common load of household Goods, and storing. - - - | 25 | 28 | 30 | 33 | 35 |
| For a load of Shingles, Hoop Poles, Heading, Staves, Treenails, Smoked Fish in boxes, Salmon in kits, Dry Goods or a load of any other articles not herein mentioned, or a hogshead of Lime, or a hogshead or crate of Earthenware, or two tierces of Earthenware, a hogshead of Dried Fish, two tierces of Coffee, or quantity in bags not exceeding 12 cwt. or a load containing 6 bbls. Flour, or 5 bbls. Sugar, Fish, Beef, Pork, Turpentine, or Cider, or half a ton of Iron, or the same Quantity of Cordage, in coil not exceeding 4 cwt. or a load of any articles not herein mentioned. - - - | 15 | 18 | 20 | 23 | 25 |
| For a 64 gallon cask of Wine, Rum, Gin, Brandy, Molasses, or Porter, or for a load of Sand, Gravel, or Stones, or a load of 4 bbls. of any Spirituous Liquor or Molasses. - - - | 20 | 23 | 25 | 28 | 30 |
| For Cables and Cordage, in coils above a cwt. or if to coil, per ton, or if for Hay loose, per ton. - - - | 1 00 | 1 05 | 1 10 | 1 15 | 1 20 |
| For Hay, screwed, per ton, - - - - - | 50 | 54 | 57 | 60 | 64 |
| For Bricks, per thousand, - - - - - | 80 | 85 | 90 | 95 | 100 |
| For Lumber, per thousand feet, - - - - - | 60 | 65 | 70 | 75 | 80 |
| For the carriage of any article or articles not exceeding half a load, - - - - - | 10 | 13 | 15 | 18 | 20 |

The First District to comprise all that part of the City between the south line of Pond street and north line of Duke street, which lies to the westward of the east line of Mill street, Dock street, and that part of Prince William street situated between the north line of the brick buildings formerly belonging to William Tyng Peters (northward of the Market Square) and the north line of Duke street, and including King street, to the westward of the west line of Germain street.

Second District to comprise all that part of the city between the north line of Union street and south line of St. James' street, which lies without or beyond the First District, to the westward of the east line of Charlotte street.

Third District to comprise all that part of the city, which lies without or beyond the 2nd District, to the westward of the east line of Sydney street.

Fourth District to comprise all that part of the city lying without or beyond the 3d District, to the westward of the east line of Carmarthan street.

Fifth District to comprise all that part of the city lying without or beyond the 4th District.

CITY AND COUNTY OF ST. JOHN.

[The area of St. John County is 136,280 acres. Population 48,922.]

Justices of the Mayor's Court—The Mayor and Recorder.

Justices of the Peace and of the Quorum—The Mayor and Recorder, Thos. R. Jones, Archibald Rowan, John M'Grath, Frederick P. Robinson, Samuel Brittain, Joseph Coram, Aaron Alward, R. D. M'Arthur and Thomas M. M'Lachlan, Esquires.

Justices of the Peace—Lauchlan Donaldson, George Anderson, Gehardus C. Carman, Henry Gilbert, Archibald Menzies, Charles Ward, Hon. John Robertson, William H. Street, James Brown, Wm. Leavitt, Saml. Strange, Jas. Gallagher, John Wishart, Robt. Keltie, L. H. DeVeber, William Hawke, Moses Vernon, G. A. Lockhart, Wm. Parks, W. O. Smith, Alexander Lockhart, James Travers, Joseph Fairweather, Robt. Douglas, Francis Ferguson, Frederick A. Wiggins, Peter Besnard, James Olive, George Carvill, John Humbert, Stephen K. Foster, Francis Ruddick, J. F. Goddard, T. O. Crookshank, Joseph Beatteay, Alexander Dalloch, B. J. Underhill, C. D. Everitt, Robert Jardine, Robt. Bowes, Jas. Olive 3d, Robt. Salter, J. W. M. Irish, Alexander M'Tavish, T. E. Millidge, D. J. M'Laughlan, John Doherty, J. S. Parker, John Foster, David Collins, J. C. Littlehale, Robt. Robertson, Chas. Ketchum, Jas. Quinton, Samuel Clark, Wm. Scoullar, G. V. Nowlin, Jas. Dunn, W. H. A. Keans, Jas. Robinson, Moses Tuck, Thos. Trafton, John M'Laughlan, J. D. Lewin, G. E. Fenety, John Stevens, Saml. Carson, Stephen Gerow, G. E. Snider, T. W. Daniel, Chas. Merritt, Robt. Robertson, Wm. Thomson, Thos. Hilyard, Jas. Flewelling, John Fisher, S. L. Tilley, Thomas M'Avity, W. Wright, Thomas Vaughan, J. V. Troop, Z. Ring, James Harris, Thos. McElroy, Jas. H. Moran, O. B. Cougle, T. McCarthy, W. H. Olive, Thos. Robinson, B. S. Gilbert, John McSweeney, and Edw. Brown.

High Sheriff—James A. Harding, Esquire.

Clerk of the Peace—Hon. William B. Kinnear,

Coroner—William Bayard, Esq., M. D.

County Treasurer—William Mackay, Esq.

Auditor of County Accounts—R. Sands Armstrong, Esq.

Judge of Probates—Hon. W. B. Kinnear.

Registrar of Deeds and Wills and Registrar of Probates—W. Chipman Drury, Esq.

Commissioners for taking Affidavits in the Supreme Court—Hon. Wm. B. Kinnear, Robert Frazer Hazen, H. N. H. Lugin, David S. Kerr, John H. Gray, James W. Peters, Robertson Bayard, J. M. Robinson, Hon. R. L. Hazen, William Jack, Duncan Robertson, William R. M. Burtis, Charles Duff, James J. Kaye, Andrew R. Wetmore, George F. Rouse, Charles Doherty, B. Boyd Kinnear, J. G. Campbell, R. S. Armstrong, Hon. Chas. Watters, Geo. Blatch, W. C. Drury, Henry W. Frith, Benj. L. Peters, Chas. W. Stockton, Geo. G. Gilbert, jr., S. R. Thomson, Lewis Almon, Chas. W. Weldon, Alex. Ballentine, Wm. P. Dole, Thos. T. Hanford, W. H. Tuck, Wm. W. Street, Wm. Wedderburn, Jas. R. M'Shane, C. N. Skinner, G. Sidney Smith, John A. Wright, T. Gray Merritt, Frederick E. Barker, and W. M. Jarvis, Esquires; and all other Barristers and Attorneys throughout the Province.

Commissioner for Solemnizing Marriage—Gehardus C. Carman, Esq.
Inspector of Schools—D. Morrison, Esq.

Trustees of Schools, City of St. John—John Sears, Geo. Blatch, and M. H. Peters, M. D., Esquires.

Commissioners for the Management of the Free School at St. John, unconnected with the Madras Board—Rev. James Quinn, Jas. Gallagher, Esq.

Commissioner of Indian Reserves under Act 7, Vic. c. 45—Dr. Wm. Bayard.

Commissioners of Sewers—Alex. Jardine, Charles A. Everitt, W. F. Smith.
Commissioners of Sewers and Marsh Lands, Lancaster—G. C. Carman, James Olive and James Quinton.

Auctioneers—Cudlip & Snider, C. D. Davis, Thos. Hanford, W. D. W. Hubbard, G. A. Lockhart, Jos. Lordly, Edwd. Maher, Robt. McKee, J. W. Montgomery, Jno. Murphy, Rd. Seeley, Geo. Stewart, John V. Thurgar.

Commissioners for the Bay of Fundy and River St. John, under the Act 13 Vic., c. 26, relating to Steamboats—Isaac Woodward and Charles W. Wardlaw, Esquires.

Commissioners of the Alms House, Work House, and Infirmary—G. C. Carman, James Gallagher, W. O. Smith, John Owens, William Hawkes, Allan McLean, and Wm. Doherty, Esq. *Physician*—J. Baxter, Esqr., M. D. *Keeper*—William Cunningham.

Surveyors of Lumber for the County—Shadrach Holly, Edward H. Foster, Samuel Reynolds, Andrew Stevenson, Wm. Woodworth, Robt. Campbell, Clayton Scott, James Reed, Gilbert J. Mayer, James F. Ellis, Gilbert Jordan, Stephen L. Stephens, Wm. Lynch, Edward Estey, Wm. M. Balcom, Joseph Maher, James M'Leon, Edward Kierstead, Abraham S. Estabrook, John Hipley, Jas. Holly, Jas. Crawford, Wm. Cunard, Wm. G. Morrison, John Morrison, Moses E. Cowan, Ezekiel Jordan, Wm. Bowden, David M'Clellan, Wm. D. Shaw, Joseph Horncastle, John Collins, Chas. P. Baker, Geo. J. Whelpley, Thomas E. Jowler, Henry Graham, Chas. W. Coleman, W. J. Henneberry, John Henneberry, Geo. F. Flewelling, Carly Robertson.

Terms of the General Sessions and Common Pleas—3rd Tuesday in March, and 1st Tuesday in June, September and December.

PARISH OF PORTLAND.

Police Magistrate—David Tapley, Esq.

Sitting Magistrate—James Travis, Esq.

Commissioners of Police—John Duncan, Moses Tuck, and G. E. Snider, Esquires.

Town Clerk—Jacob R. Pidgeon.

Pound Keepers—Davidson Monroe, James Johnson, Hugh Morrissey, and Edward Lowell.

Hog Reeves—Davidson Monroe, James Johnson, Edward Conway, and Edward Lowell.

Assessors of Rates—Richard Dalton, Chas. Wilson, and W. A. Moore.

Constables—William Thompson, John Smith, Andrew F. Williams, and Daniel M. Fritch.

Fence Viewers—Michael Harrigan, James Owens, Michael O'Mahoney, and Wm. McLeod.

Clerk of the Market—Andrew F. Williams.

Field Drivers—John Stevens, John Long, Wm. McLeod, and Edward Lowell.

Road Commissioners—James Wilson, District No. 1; Thos. Dale, District No. 2; Wm. Seely, District No. 3.

Revisors of Electoral Lists—J. L. Woodworth, Henry Dalton, and D. R. Munroe.

Trustees of Schools—J. Harrison, W. L. T. Seely, and A. McDonald.

Collector of Rates—C. Wilson.

Auditors of Parish Accounts—Robt. Aitken, Robt. Gaskin, Rich. Dalton.

PARISH OF SIMONDS.

Commissioners of Highways—Wm. Mackin, John K. Moore, Robert B. Douglas.

Assessors of Taxes—Thomas Bowes, Mich. M'Girr, Robert Moore.

Collector of Taxes—John Johnston.

Town Clerk—Thomas Bowes.

Revisors of Electors—Robert Bowes, Robert B. Douglas, Wm. Moore.

Trustees of Schools—R. S. Armstrong, John Armstrong, T. Otty Crookshank.

Constables—John White, J. H. Bowes, John Carney, W. W. Douglas, Jas. Stackhouse, jr., R. B. Douglas, Robert Moore, B. B., Wm. Hannah, John White, Robert Graham.

Hog Reeves—Jas. Stackhouse, Jas. Bryden, Kays McBrine, Edw. Halsal, Jas. Bowes, senr., Daniel McDevitt, Wm. McManus, and Jas. K. Howard.

Pound Keepers—Jas. Cunningham, Thomas Robinson, Jas. McCormick, Robt. Moore, E. C., Daniel Robinson, Michael Doolin, Peter Graham, Robt. Moore, B. B., Wm. Douglas, and Thomas Rankine.

Fence Viewers—John Colgon, Robt. Moore, E. C., Daniel McEvoy, N. McNamee, James Cunningham, John Parks, Hugh Ryan, James Bryden, senr., and Thos. Davidson.

Surveyors of Highways—John Parks, Robert Martin, Daniel Robinson, Robert Moore, B. B., Daniel McEvoy, Robert McLean, H. Osborne, John McElwain, Robert Kerr, G. C.; Owen McGuire, Thomas Dewar, Joseph Bowes, James Bryden, senr., Robert Marshbank, James Davidson, Andrew Hunter, David Hill, W. H. Mills, James McCormick, Thomas Simonds, Michael Bowes, Benj. Stackhouse, Hugh Toner, Wm. McManus, Job Stanley, senr., James Brown, jr., Jas. A. Bowes, Jas. Armstrong, David Colgan, Edw. Murphy, Michael Deerin, Henry Graham, Jas. Higgins, E. Kelly, Rich. Evans, M. McNamee, Tim'y Sullivan, Geo. Hardenbrook, David McBrine, Kays McBrine, Francis Cain, senr., Jas. Bryden, jr., Thos Davidson, Sol. Louchrie, Patk. McCormick, Wm. Devine, Andrew Moore, B. K., James Anthony, Andrew McDermott, John Evans.

PARISH OF LANCASTER.

Assessors of Rates—James Tiner, John Galbraith, and M. A. Wall.

Trustees of Schools—Robert Fair, Justice Knight, Alex. Barnhill.

Revisors of Electors—James Tiner, James Robinson, John Tiner.

Road Commissioners—John Killy, James Tiner, John McClerren.
Commissioners for expending Legislative Grants—John Kelly, James Tiner, John McClerren.
Collector of Taxes—John Galbraith.
Town Clerk—John Tiner.
Constables—James Orr, John Dunham, John Monahan, Thos. Burns, Thomas Lenox, Daniel Campbell, James Downey, Wm. Catherwood.
Fence Viewers—B. Lingley, Robert Boggs, George Coaster, Jas. Haney.
Pound Keepers—Wm. Clark, James Orr, James Donovan, Robt. Boggs, Wm. Coil, James Downey, Jas. Havey, Jas. Wan, jr., Anthony Thompson, John Warnock.
Hog Reeves—James Wan, Jos. Toney, Chas. Morrison, James Crocket, John Warwick, M. McAnulty, senr., Henry Quigg.
Weigher of Hay—Edward Sutton.
Surveyors of Highways—Wm. Somerville, Terence Collins, Michael Downing, Jas. Reed, Robt. Fair, John Flewelling, John Minnis, Wm. Olive, Daniel Campbell, Michael McAnulty, Patrick McCormick, Michael Sullivan, James Havey, William Tryan, William M'Harg, Richard Bradley, Edward Stapleton, Thomas Dean, John Hargrave, senr., John Hargrave, jr., Wm. Wilson, John Monnehan, Francis Armstrong, William Falls, Robert Boggs, Wm. Gregg, Robt. Henderson, John Early, Wm. Clark, John Tiner, senr., Hugh M. Craven, jr.

PARISH OF ST. MARTINS.

Constables—John M. Brown, Hiram Mosher, George Dimock, Robert Carr.
Commissioners of Roads—Wm. C. Brown, Phillip Mosher, Edward McBride
Commissioner for expending Bye Road Money—Phillip Mosher.
Collector of Rates—Francis Charlton.
Town Clerk—Reuben V. Bradshaw.
Fence Viewers—Archibald Black, John McCoy, John Fownes, William McCumber.
Pound Keepers—Thomas Lewis, Valentine Harding, James Shanklin, John B. Brown.
Clerk of the Market—Reuben V. Bradshaw.
Hog Reeves—John McCoy, James O'Donald, James Ross.
Assessors of Rates—Phillip Mosher, Henry Whitney, senr., William Ruddick, M. D.
Field Drivers—Samuel McCormick, Dennis Crotty, Samuel Shanklin, senr., Wm. McCumber, jr.
Weigher of Hay and Straw—Samuel McCormick.
Measurer of Coals—John Power.
Measurer of Salt—Isaac Clevelan.
Measurers of Wood and Bark—Reuben V. Bradshaw, Henry Whitney, senior.
Inspector of Barrels—Robert Morrow.

Trustees of Schools—Rev. John Rowe, Geo. V. Calhoun, Wm. Ruddick, M. D.

Revisors of Electors for Members of Assembly—Henry Whitney, senior, Edward Brown, David Vaughan, jr.

Surveyors of Highways.

| | | | |
|----------------|--------------------|-----------------|------------------|
| District No. 1 | Andrew Carlton, | District No. 24 | John Russell, |
| " " 2 | Richard Tuffs, | " " 25 | David Hurst, |
| " " 3 | Edward Foster, | " " 26 | George Duncan, |
| " " 4 | James Fownes, | " " 27 | Chas. Murlin, |
| " " 5 | John Fownes, | " " 28 | James Long, |
| " " 6 | Robt. Charlton, | " " 29 | Andrew Scott, |
| " " 7 | Aaron Delong, | " " 30 | Mich. Dougherty, |
| " " 8 | W. H. Bradshaw, | " " 31 | James Henry, |
| " " 9 | Sam'l. Woodburn, | " " 32 | Henry Handson, |
| " " 10 | Edward Nugent, | " " 33 | Wm. Black, |
| " " 11 | John M. Brown, | " " 34 | Samuel Brown, |
| " " 12 | Robert Croker, | " " 35 | Patrick M'Hale, |
| " " 13 | Jas. Kingston, | " " 36 | Israel Mosher, |
| " " 14 | Wm. Floyd, | " " 37 | Robt. Hamilton, |
| " " 15 | Robert Floyd, | " " 38 | James Shanklin, |
| " " 16 | John Kennedy, | " " 39 | John McComb, |
| " " 17 | R. McCutcheon, | " " 40 | Thos. Armstrong, |
| " " 18 | Wm. Murphy, | " " 41 | Francis Lacey, |
| " " 19 | Alex. McBride, | " " 42 | John McCullough, |
| " " 20 | Francis Porter, | " " 43 | James Irvin, |
| " " 21 | Valentine Harding, | " " 44 | James Crank, |
| " " 22 | Thomas Love, | " " 45 | Wm. Tracey. |
| " " 23 | James Sands, | | |

CITY OF FREDERICTON.

MEMBERS AND OFFICERS OF THE CORPORATION.

Mayor—W. H. Needham, Esq., M. P. P., | *City Clerk*—John L. Marsh, Esq.

ALDERMEN.

| | | |
|---------------------------|---|------------------|
| James McCausland, Esq., | } | Wellingt'n Ward. |
| Edward Seery, Esq., | | |
| William H. Tower, Esq., | } | St. Ann's Ward. |
| Enoch W. Chestnut, | | |
| William Guevis, Esq., | } | Carleton Ward. |
| Michael M'Glinchey, Esq., | | |
| Thomas Dowling, Esq., | } | Queen's Ward. |
| John Haines, Esq., | | |
| Mark Neville, Esq., | } | King's Ward. |
| William Segee, Esq., | | |

Alex.
Jerem
Alex.
Rober
Chas.
Rober
John
Willia
Engin
"
"
"
Hook

Jus
Saund
James
Jus
Minch
Jones,
D. Al
J. Be
Pickar
Freder
way, I
Yerxa
McMa
der, S
M'Lag
John
man, I
son Sr
ker, T
Shives
Fraser
John S
tine C
with,
Israel

ASSESSORS.

Thomas L. Simmons,
George Coulthard,

Robert Baxter.
James Burchill.

Enoch C. Bradley.

Alex. Cummins, *City Treasurer, Collector of Rates, and Alms House Commissioner,*

Jeremiah Meagher, *City Auditor,*

Alex. M'Killigan, *City Marshal,*

Robert Baxter, *Road Master, Wharfage and Harbor Master,*

Chas. C. Gregory, C. E., *City Engineer,*

Robert Wallace, *Clerk of Markets and Weigher of Hay,*

John Fleming, *Alms House Keeper.*

FIRE DEPARTMENT.

William Anderson, *Chief Engineer* | Charles Wilson, *Assistant.*

Engine Co. No. 1, Albany, John Maxwell, *Captain.*

" " " 2, Caledonia, Wm. Calder, "

" " " 3, Phœnix, J. W. M. Ruel, "

" " " 4, Hibernia, John M'Carty, "

" " " 5, Wellington, John McLauchlan. "

Hook and Ladder Company,

COUNTY OF YORK.

[Area 435,609 acres. Population 23,393.]

Justices of the Inferior Court of Common Pleas—Hon. John Simcoe Saunders, John Allen, John Robinson, George Minchin, Wm. H. Odell, James A. McLauchlan, James S. Beck, and Allan McLean, Esqs.

Justices of the Peace—John S. Saunders, John Allen, John Robinson, Geo. Minchin, W. H. Odell, Jas. A. M'Lauchlan, J. T. Smith, Jas. S. Beck, Thos. Jones, Wm. Davidson, Patrick Campbell, James Miles, Ross Currie, Adam D. Allan, George Garden, L. B. Rainsford, George Cheyne, William J. Bedell, Thomas Gill, George Clements, Allan M'Lean, Thomas Pickard, Thos. R. Robertson, Asa Coy, Isaac Kilburn, Edward Simonds, Frederick W. Hatheway, Chas. McPherson, Geo. Morehouse, G. L. Hatheway, Ira Ingraham, jr., Spafford J. Barker, Beverley A. Robinson, Benjamin Yerxa, Benj. Goodspeed, Jas. Fairlie, Israel Smith, Wm. C. Joslin, Francis McManus, Enoch Dow, J. L. Grant, Edw. Pidgeon, J. McDonald, Andw. Calder, Samuel Fox, Jos. Pickard, Thomas Murray, Thos. L. Simmons, James M'Laggan, Thomas C. Atherton, William R. Bustin, Calvin L. Goodspeed, John McIntosh, Robert Foreman, J. S. Ellegood, John Hea, jr., Moses Hillman, Hezekiah Cronckhite, John Guiou, Thos. Temple, Hugh M'Kay, Benson Smith, Thos. Herbert, Lewis S. Huestis, Jeremiah Christy, John S. Barker, Thos. Stewart, Martin Mackay, S. A. Akerley, J. H. Dykeham, Alex. Shives, Wm. C. Brown, G. W. Knox, Alex. Moody, Matthew Graham, Sam. Fraser Grosvenor, Wm. Brown (Southampton), Geo. Nevers, Wm. Gibson, John S. Patterson, Henry Rogers, Thos. Davis, Wm. Whitehead, Constantine Conolly, Arch. M'Lean, Wm. Jamieson, Geo. Lester, John A. Beckwith, Patrick Selvage, Wm. Guiou, Thos. F. Saunders, Samuel Dayton, Israel Atherton (of the Quorum), and John Taylor, Esquires.

High Sheriff—Thomas Temple, Esquire.

Deputy Sheriff—William H. Friel.

Keeper of the Rolls and Clerk of the Peace and of the Inferior Court of Common Pleas—George J. Dibblee, Esq.

Surrogate—George F. H. Minchin, Esq.

Registrar of Probates—Francis A. H. Stratton, Esq.

Registrar of Deeds and Wills—Abraham D. Yerxa, Esq.

Coroners—Geo. Morehouse, Judah Hammond, John Marshall, Thomas Brown, S. D. McPherson, Theodore C. Brown, David Little and Hiram Dow, Esquires.

Commissioner for taking Bail in the Sup. Court—Hon. John S. Saunders.

Commissioners for taking Affidavits in the Supreme Court—Hon. J. A. Street, Geo. J. Dibblee, Hon. Chas. Fisher, W. H. Needham, Geo. F. H. Minchin, W. H. Odell, George Botsford, Francis A. H. Stratton, John C. Allen, Jas. P. Wetmore, Jas. Fraser Berton, Edward H. Wilmot, Edward W. Miller, B. C. Friel, John J. Fraser, John L. Marsh, Jas. Taylor, John Kirby, Chas. B. Fisher, Henry B. Rairsford, jr., Geo. Todd, Geo. F. Gregory, A. Rankine Bedell, Andrew S. Blair, A. F. Street, and J. H. Phair, Esquires.

Licensed Auctioneers—Sam'l A. Akerley, Jos. Myshrall, Thos. R. Barker, Thos. W. Smith, Jeremiah Staples, Thos. Douglas and Patrick M'Manus.

Inspector of Schools—Edward C. Freeze.

TERMS OF THE GENERAL SESSIONS OF THE PEACE AND COMMON PLEAS—First Tuesday in January and Second Tuesday in June.

ADDITIONAL TERMS OF THE COMMON PLEAS—Third Tuesday in March and Second Tuesday in October.

FREDERICTON SOCIETY OF ST. ANDREW.

President—Dr. Jack.

1st Vice President—J. J. Fraser,

2nd Vice President—J. McInnis,

Treasurer—Robert Fulton, Esq.

Secretary—George F. Gregory.

Chaplain—Rev. Jno. M. Brook, D.D.

MUNICIPALITY OF YORK.

Warden—James Henry; *Secretary and Treasurer*—Henry B. Rainsford, jr.; *Auditor*—James S. Beek.

Councillors—*Kingsclear*—George N. Ristun, Thomas B. W. Wheeler; *Southampton*—Thomas L. Atherton, Charles Bartlett; *Prince William*—James Henry, Alexander Moody; *Queensbury*—Jessie Parent, John Caverhill; *Dumfries*—Charles W. Tilley, Alfred Whitehead; *Douglas*—George Moirs, Samuel Burpee; *Canterbury*—Robert Robinson, Darius Dickenson; *Stanley*—William Clarkson, Bernard Elliott; *Saint Mary's*—Thomas F. Barker James McLaggan; *New Maryland*—Samuel R. Nason, William Shaw; *Manners Sutton*—Wm. Greive, William G. Hatch.

COUNTY OF CHARLOTTE.

[Area 306,019 acres. Population 23,663.]

Justices of the Inferior Court of Common Pleas—Robt. Thomson, Patk. Clinch, Thomas Burton Abbott, Chas. R. Hatheway, and G. D. Street, Esqs.

Justices of the Peace—Robt. Thompson, Patk. Clinch, Chas. R. Hatheway, David Mowatt, Wilford Fisher, Abraham J. Wetmore, Cochran Craig, Geo. M'Kay, Tristram Moore, D. A. Rose, Hon. John J. Robinson, Jas. W. Street, Jas. Boyd, M. P. P.; Robert Watson, John Grimmer, John Farmer, James Brown, Daniel Gilmour, Isaac Knight, Arch. McCallum, Jacob Young, Hy. Webber, Wm. Thomson, J. Carlyle, Malcom Mealy, Francis Hibbard, Claudius Messinett, Peter Morrison, George Hiltz, Patrick Curran, William H. Chaffey, Bartholomew R. Fitzgerald, Geo. Fountain, John E. Messinett, Hugh Ludgate, John Marks, George V. Knight, Augustine Bancroft, J. A. Heney, John Mann, jr., Chas. Bradley, Wm. Whitlock, Sam'l. M'Farlane, Thomas Barry, John E. Moore, Thos. Cotterell, Henry Stiles, Gideon Prescott, Wm. K. Reynolds, Robert V. Hanson, Isaac Justason, Jas. Russell, jr., Zachariah Chipman, Hugh Cullinen, James Muirchie, Geo. B. Allward, Geo. S. Grimmer, Timothy Crocker, Thomas Fraser, Thomas Robinson, Thomas B. Wilson, John McLeod, Magnus Green, Archibald M'Dermott, George Maxwell, George Dick, Robert Stevenson, Charles M. Gove, George Allen, Nathan Smart, Rex. M. King, Robert M'Lellan, James Smart, Adam W. Smith, Timothy Rierdon, Wheeler Lawrence, Joseph H. Maxwell, and Jas. E. Synott, Esquires.

High Sheriff—Alexander T. Paul, Esqr.

Clerk of the Peace and Keeper of the Rolls—Geo. S. Grimmer, Esq.

Surrogate Judge of Probates—James W. Chandler, Esqr.

Registrar of Probates—George D. Street, Esq.

Registrar of Deeds and Wills—Harris H. Hatch, Esqr.

County Treasurer—James H. Whitlock, Esqr.

Commissioners for taking Affidavits in the Supreme Court—James W. Chandler, Esq., and all other Attorneys, and Charles R. Hatheway, John E. Messinett, Robert Thompson, Lorenzo Drake, John A. Heney, John Farmer, Hon. John J. Robinson, Bartholomew N. Fitzgerald, Isaac Knight, and A. J. Wetmore.

Notaries Public—W. M'Lean, C. R. Hatheway, George D. Street, S. H. Whitlock, C. W. Wardlaw, Thos. Wilson, and R. R. Stevenson, Esqrs.

Inspector of Schools—Daniel Morrison, Esqr.

Commissioners under the Absconding Debtors' Act—Charles R. Hatheway and Samuel H. Whitlock, Esquires.

Coroners—David A. Rose, Robert Thompson, M. D., William T. Rose, Samuel T. Gove, M. D., John F. Stevenson, M. D., and Chas. Jemm, M. D.

Marine Hospital Commissioners—C. E. O. Hatheway, St. Andrews; Zachariah Chipman, St. Stephens; James Campbell, St. George.

Commissioners for Relieving Distressed Indians—S. T. Gove, M. D.

Assistant Emigration Officer—.....

Visiting Physician, Quarantine Island—N. D. G. Parker, M. D.

Auctioneers—William Whitlock, James W. Street, James H. Whitlock, John H. Rose, James G. Campbell, Israel J. Hanson, George S. Grimmer, George B. Allward, Thomas Watt, Richard Dyer, James Campbell, James Bolton, Claudius Messinett, Mark Young, Albert D. Stevenson, John Bradford and James A. Moran.

Commissioners for Buoys and Beacons—William Whitlock, Z. Chipman, and A. J. Wetmore.

Postmasters—George F. Campbell, Esq., St. Andrews; David A. Rose, Esq., St. Stephen; Gideon Knight, Esq., St. George.

Lloyd's Agent—W. Whitlock, Esq., St. Andrews.

TERMS OF THE GENERAL SESSIONS AND COMMON PLEAS.—Second Tuesday in April and third Tuesday in September.

ADDITIONAL TERMS OF THE COMMON PLEAS.—Second Tuesday in July and December.

CHARLOTTE COUNTY AGRICULTURAL SOCIETY.

| | |
|---------------------------|-------------------|
| Robert Stevenson, | President. |
| Henry S. Hitchings, | } Vice Presidents |
| James Russell, | |
| J. W. Bradford, | Treasurer. |
| Alexander T. Paul, | Secretary. |

THE ST. CROIX AGRICULTURAL SOCIETY.

At St. Stephen, in the County of Charlotte.

| | |
|--|--------------------|
| James G. Stevens, Esquire, M. P. P., | President. |
| Robert King, junr., Esquire, | } Vice Presidents. |
| Nathan Smart, Esquire, | |
| Joseph H. Maxwell, Esquire, | } Secretary. |
| David Brown, Esquire, | |
| Robert Watson, Esquire, | Treasurer. |

THE ST. STEPHEN RURAL CEMETERY.

At St. Stephen, Charlotte County—Incorporated, 1856.

| | |
|-----------------------------------|--------------------------|
| F. H. Todd, Esquire, | President. |
| David Brown, Esquire, | Secretary and Treasurer. |
| James G. Stevens, M. P. P., | } Directors. |
| Zachariah Chipman, Esq., | |
| George A. Boardman, Esq., | |
| Henry F. Eaton, Esq., | |
| P. M. Abbott, Esq., | |
| S. H. Hitchens, Esq., | } Superintendent. |
| Mr. Samuel Almond, | |

COUNTY OF SUNBURY.

[Area]178,896. Population 6,057]

Justices of the Inferior Court of Common Pleas—John S. Saunders, Nathaniel Hubbard, Thos. Harrison, Calvin L. Hathaway, Robt. D. Wilmot and Benjamin S. Bailey, Esquires.

Justices of the Peace—John S. Saunders, Nathaniel Hubbard, Thomas Harrison, Calvin L. Hathaway, Robt. D. Wilmot, Benjamin S. Bailey, Chas. Hazen, William Hoyt, John Peabody, Thomas N. Gilbert, William Burke,

Enoch
Glazie
Charle
Charle
A. Be
Taylor
John C
Hig
Cler
Sur
Reg
Rece
Insp
Cor
Turney
Auc
Willia
TER
day in
Ann
and O

Just
Wm. F
P. Hew
P. We
Just
J. Hew
kins, V
Burpee
Thos. I
Jas. Sli
Curry,
David
Palmer
ter S. I
son, W
Henry
Leonar
John C

Hig
Cler
Judg
Regi
Regi
Rece

Enoch Lunt, Thomas Hartt, jr., William Scoullar, Thomas H. Smith, John Glazier, Moses Coburn, George Morrow, Thos. O. Miles, Wm. Estabrooks, Charles Tracey, Charles J. Bailey, Reuben Hoben, Stephen P. Estabrooks, Charles Brown, John Simmons, A. C. Plummer, Charles Burpee, Thomas A. Beckwith, Robert Linton, Thomas Wright, Henry P. Bridges, Isaac Taylor, James Mitchell, W. E. Hoyt (*of the Quorum*), Martin Adams and John C. Seely, Esquires.

High Sheriff—James S. White, Esq.

Clerk of the Peace and Keeper of the Rolls—George T. Bliss, Esq.

Surrogate—William J. Gilbert, Esq.

Registrar of Deeds and Wills—Nathaniel Hubbard, Esq.

Receiver of Royalty for Sunbury and Queen's—John Maynard.

Inspector of Schools—Edward C. Freeze.

Coroners—Gehardus Clowes, Moses H. Coburn, Frederick Seely, Thos. Turney, John R. Seely, and Henry Rees.

Auctioneers—George C. Nevers, Thomas A. Beckwith, John S. Covert, William Burpee, T. B. Coburn Burpee, and B. S. Baily.

TERMS OF THE GENERAL SESSIONS AND COMMON PLEAS—Second Tuesday in January and Third Tuesday in June.

ADDITIONAL TERMS OF THE COMMON PLEAS.—Third Tuesday in March and October.

QUEEN'S COUNTY.

[Area 333,574 acres. Population 13,359.]

Justices of the Inferior Court of Common Pleas—Hon. Harry Peters, Wm. Foshay, Hon. John Earle, John M'Lean, Ebenezer L. Burpee, Thos. P. Hewlett, Geo. W. Hoben, Chas. Keith, Thomas Harrison, and Chas. P. Wetmore.

Justices of the Peace—Harry Peters, Wm. Foshay, John Earle, Thos. J. Hewlett, John M'Allister, Lewis M'Donald, John M'Lean, Jos. B. Perkins, William Murray, Charles Keith, George W. Hoben, Ebenezer L. Burpee, Thos. Harrison, Jos. Coy, Gideon D. Bailie, Jas. Ingledew, Thos. Murray, J. R. Earle, John Goldfinch, Isaac M'Lean, Gilbert Perry, Jas. Slip, Charles E. Langan, David Phillips, Wm. F. Bonnell, John Curry, David Ebbett, Alex. Case, Benjamin H. Bowle, Joshua Calkins, David Ferguson, Jessie Clark, Joseph F. Estabrooks, Thomas Cooley, John Palmer, James Polley, Wm. Malone, George Elkins, Francis Wood, Walter S. Butler, John J. West, Thos. W. Carpenter, Jas. Toole, John Robertson, W. H. White, Jos. Humphreys, Geo. W. Smith Isaac B. Bonnell, Henry Todd, R. P. Ycomans, Gilbert Wiggins, Arthur Branscombe, Thos. Leonard, Daniel Kelly, Charles Murray, Robert Phillips, James Pearson, John Corbett, and Daniel Palmer, senior.

High Sheriff—John Palmer, Esquire.

Clerk of the Peace and Keeper of the Rolls—T. R. Wetmore, Esq.

Judge of Probates—T. R. Wetmore, Esq.

Registrar—James R. Curry, Esq.

Registrar of Deeds and Wills—Hon. Harry Peters.

Receiver of Royalties for Queen's and Sunbury—John Maynard, Esq.

Inspector of Schools—Daniel Morrison, Esq.

Coroners—John Earle, Thomas T. Hewlett, R. T. Babbitt, George W. White, John Murphy, Thos. M. Tilley, Adam R. Strong, C. R. Bayard, and Humphrey Gilbert, Esqs.

Auctioneers—William F. Bonnell, David Ferguson, Edward Simpson, (Gagetown,) John Armstrong, William Hogshaw, (Petersville,) James T. Tool, James Starkey, Butler S. Thorne, James Pearson, (Johnston,) Isaac T. Vanwart, William Golding, (Wickham) Walter S. Butler, (Canning) Lawrence O'Leary, and Charles Keith.

Commissioners for taking Special Bails in Supreme Court—Hon. H. Peters (Gagetown), Hon. John Earle (Canning), E. L. Burpee, Esquire, (Chipman) Charles Keith, Esq. (Brunswick), James Ingledeu, Esquire (Johnston).

Commissioners for Taking Affidavits in the Supreme Court—Hon. H. Peters, John J. Millidge, Esq. (Gagetown), Hon. John Earle (Canning), Eben. L. Burpee, John Goldfinch, Isaac C. Burpee, Esquires (Chipman), Charles Keith, Esq. (Brunswick), Thos. Murray, Esq. (Johnston), Joseph B. Perkins, Esq. (Petersville), John Curry, Esq. (Upper Gagetown).

Notary Public—T. R. Wetmore, Esq.

Issuer of Marriage Licences—W. F. Bonnell, Esq.

Barristers and Attornies—T. R. Wetmore, J. R. Currey and C. A. Harding, Esqrs.

Together with the Attornies practising in the County Circuit of the Supreme Court.

TERMS OF GENERAL SESSIONS AND COMMON PLEAS.—Fourth Tuesday in January and June Terms; and Fourth Tuesday in April and October.

KING'S COUNTY.

[Area 561,186 acres. Population 23,283.]

Justices of the Inferior Court of Common Pleas—Thos. Beer, Justus S. Wetmore, John C. Vail, Samuel Hallett and John L. Wilmot, Esqrs.

Justices of the Peace—Thos. Beer, Justus S. Wetmore, Henry A. Scovil, John C. Vail, A. C. Evanson, John Barbarie, Isaac Haviland, Samuel Foster, John Wightman, John Brittain, Hon. J. H. Ryan, Chas. W. Stockton, John C. Price, Elias S. Wetmore, John Hagarty, Robert M'Cully, Wm. Freeze, jr., Samuel Hallett, Craven Longstroth, Elias S. Freeze, Duncan M. Campbell, Isaac A. Dodge, Samuel Henderson, Weeden Fowler, John L. Wilmot, Jas. Lake, Elijah A. Perkins, William Pyewell, Walter B. Scovil, Chas. C. Stewart, Jas. Fairweather, Jas. W. Nowlan, Saml. Foster, John H. Wright, J. D. M. Keator, Robt. S. Foster, John M'Leod, jr., Nelson Arnold, Wm. Pearson, Wm. A. Stockton, Wm. B. M'Keel, Wm. M'Leod, Chas. Gray, Philo. M. Raymond, Nathaniel Belyea, Wm. Buchanan, John O. Dann, Jas. Cookson, Henry Fowler, David Hatfield, Zebulon Connor, Geo. H. Wallace, Wm. Scoullar, Jas. A. Fenwick, Wm. Coates, John M'Arthur, Wm. Keith, Jas. L. Flewwelling, John Erb, John M'Intyre, Daniel M'Lachlan, John Urquhart, Wm. S. Teakles, Robert Morrison, Wm. Baskin, T. Oliver Arnold, John C. God-

ard, W
Geo. B
High
Keep
mon P
Reg
Coro
Wetmo
McLeo
Com
John O
H. Rya
Nowlan
Issue
Com
Rece
Auct
kins, S
Abraha
miah D
Teakles
Thos. M
Jas. W
Kerstea
Trust
and J. C
Teach
Inspr
Coun
TERM
in Marc
ADDI
and Jan
The
the first
month
Justi
Wilson
Esquire
Justi
Joseph
Trenho
Rufus
Munroe
jr., Jon
S. Har

ard, Wm. Deniston, Jos. D. Baxter, Jabez E. Titus, Geo. Flewwelling, Geo. Barnes, David M'Kenzie, Henry Piers, jr. (of the Quorum), Esqrs.

High Sheriff—Samuel N. Freeze, Esquires.

Keeper of the Rolls, and Clerk of the Peace and Inferior Court of Common Pleas—Edward Betts Smith, Esquire.

Registrar of Deeds and Wills, and Registrar of Probates—J. C. Vail, Esq

Coroners—Isaac Haviland, Sylvester Z. Earle, A. C. Evanson, James Wetmore, Adino Paddock, jr., Obadiah Purdy, John M. Raymond, Allan McLeod and Geo. Rix Price, Esquires.

Commissioners for Taking Bail and Affidavits in the Supreme Court—John C. Vail, A. C. Evanson, Sam. Hallett, C. W. Stockton, Hon. John H. Ryan, John C. Price, Samuel Foster, James A. Reeve and James W. Nowlan, Esquires.

Issuer of Marriage Licenses—E. B. Smith, Esquire.

Commissioner for Solemnizing Marriage—John C. Vail, Esquire.

Receiver of Crown Debts under Act 7 Vic., c. 36—Ed. B. Smith, Esq.

Auctioneers—E. S. Freeze, D. Sheck, Wm. H. White, Elijah A. Perkins, Sam. Freeze, Jas. Lake, Gilbert Titus, Gilford Cogle, Benj. Sproul, Abraham Johnston, jr., Wm. Keith, Jas. E. Fryers, Isaac Pearson, Jeremiah D. Mabee, Joseph D. Baxter, Joseph Belyea, T. G. Barnes, W. M. Teakles, Sam. Gosline, Noah Keath, Wm. A. Stockton, J. M'Naught, Thos. Mathewson, J. Sharp, B. L. Crawford, G. Downey, D. M. Johnson, Jas. W. Nowlan, G. H. Wallace, Douglas Fairweather, Sam'l. Foster, S. Kerstead, Wentworth Moffatt and Jos. Ryan.

Trustees of Grammar School—Rev. W. E. Scovil, Rev. W. W. Walker and J. C. Vail, Esq.

Teacher of Grammar School—Arthur Manger.

Inspector of Schools—Edmund H. Duval.

County Treasurer—John Flewwelling, Esquire.

TERMS OF THE GENERAL SESSIONS AND COMMON PLEAS—First Tuesday in March and third Tuesday in October.

ADDITIONAL TERMS OF THE COMMON PLEAS—First Tuesday in May and January.

The Probate Court for King's County is held at the Court House on the first Tuesday in every month, except the month of March, and for that month on the Monday next before the first Tuesday.

COUNTY OF WESTMORLAND.

[Area 466,626 acres. Population 25,247.]

Justices of the Inferior Court of Common Pleas—Jas. E. Potsford, Wm. Wilson, John Chapman, Jos. Avar, Daniel Hannington and S. F. Black, Esquires.

Justices of the Peace—Amos E. Botsford, Wm. Wilson, John Chapman, Joseph Avar, Philip Palmer, Daniel Haninngton, Sam. F. Black, John Trenholm, George Oulton, Geo. Pittfield, Philip Chapman, T. E. Smith, Rufus Coll, Thos. Keillor, Jos. Chapman, C. Dickson, John Carey, Alex. Munroe, Jas. Anderson, Alex. Wright, Peter M'Sweeney, Wm. Steadman, jr., Jonas Cutler, David Murray, Thos. Cochran, Sylvanus Minor, Michael S. Harris, Jesse L. Bent, Wm. Allen, Reuben Chase, Ephraim Raworth,

Amand Landry, Silas C. Charters, Abraham Jones, Hugh M'Monagle, Samuel S. Wilmot, David Boyd, Chas. Mulryne, Moses Jones, Thomas Gamble, Jas. Dickson, Jos. Bleakney, Thos. Brown, Silas D. Copp, Israel Steves, John Reed, Thos. Carter, Warren Price, Rufus Chappell, John S. Barnaby, John Reid (Bay de Verte), Frank Gallagher, Pollett Gallang, John S. Trites, John Harris, Jos. M'Haffry, Oliver Jones, Lovel Lewis, Jas. Powell, Louis Richards, Thos. B. Bowser, Titus Hicks, Christopher Harper, John Fawcett, Lemuel Wilber, Geo. Harper, Jonas Taylor, Rufus Wry, Robt. Madison, Patrick Hebert, Robert Godfry, Wm. George, C. C. Hamilton, Jas. Dunlop, Wm. C. Robinson, W. F. Wortman, D. E. Casey, Jeremiah Lutes, W. K. Chapman, Amos Ogden, Angus M'Queen, Stephen Mills, Stephen Binney, Eustace Babine, John Ford, Abel Atkinson (of the Quorem).

High Sheriff—Blair Botsford, Esquire.

Clerk of the Peace and Keeper of the Rolls—Chas. E. Knapp, Esquire.

Judge of Probate—Hon. Edward B. Chandler.

Registrar of Probates—Charles E. Knapp, Esquire.

Registrar of Deeds and Wills—William Backhouse, Esquire.

Coroners—Jacob Wortman, John. W. Chapman, Elias W. Elliot, Josh Wood, L. Lawrence, and Joseph Harper, Esquires.

Commissioner for Taking Affidavits in the Supreme Court—Daniel L. Hannington, and John Cary, Esquire.

Inspector of Schools—Edmund H. Duval, Esq.

Auctioneers—William Lawrence, Ebenezer L. Cowling, Robt. Atkinson Ichabod Steves, Joshua Wood, J. W. Chapman, Robert Hallett, Hugh M'Monagle, Robert Atkinson, Robert Moffat, W. G. Harrison, W. B. Deacon and John Bennett.

Notaries Public—Amos S. Wilson, Charles D. Holstead.

TERMS OF THE GENERAL SESSIONS AND COMMON PLEAS.—Third Tuesday in June and Second Tuesday in January.

ADDITIONAL TERMS OF THE COMMON PLEAS.—First Tuesday in April and Second Tuesday in September.

COUNTY OF NORTHUMBERLAND.

[Area 264,371 acres. Population 18,801.]

Justices of the Inferior Court of Common Pleas—George Kerr, Peter Mitchell, John M. Johnson, Rich. Sutton and Wm. J. Fraser, Esquires.

Justices of the Peace—George Kerr, Richard Hutchinson, Peter Mitchell, Alex. Goodfellow, Thomas C. Allan, Alexander M'Laggan, Thos. W. Underhill, Wm. Letson, James W. Hierlihy, John Porter, Peter Morrison, James L. Price, Alexander Fraser, sr., Donald M'Naughton, Miles M'Millan, John M'Allister, jr., John M'Dougald, Richard Sutton, Wm. J. Fraser, Alex. Loudon, Wm. Muirhead, Robinson Crocker, John Harley, Geo. E. Letson, John M'Rae, Hiram Freeze, Wm. A. Black, George Whitney, William Russell, John Haws, John Williston, Louis Robicheaud, James A. Pierce, Robert T. Miller, Samuel Laphorne, John Pallen, Burk Archibald, William M. Kelley, Michael M'Kendrick, John Lawlor, William Dickens (*of the Quorum*), and Alexander K. A. M'Dougall, Geo. H. Russell, Geo. A. Blair, James Miller, Thos. F. Gillespie,

Miles
Gordon
Davids
Esquire
High
Clerk
Coun
Surr
Regis
Regis
Coro
Rogers,
Insp
Com
Richard
Com
James
Issue
Siezi
Auct
son, Da
B. Snow
Geo. A.
Rever
ing Sur
Cranney
er and I
Barr
ton, All
Kerr, H
man, P
Com
Patrick
M'Doug
Cons
French,
Tern
day in
Ann
October
Richard
Hugh I
William
Dr. J. I

Miles Carroll, John Noonan, Wm. Park, John Rundle, James Fish, Neil Gordon, David Johnston, Robt. Falconer, Geo. Burchill, Alex. Saunders, D. Davidson, John Johnson (Tabicintoe,) and Alex. Loggie, (Burnt Church) Esquires.

High Sheriff—James Mitchell, Esquire.

Clerk of the Peace and Keeper of the Rolls—Samuel Thomson, Esquire.

County Treasurer—Moses M. Sargeant, Esquire.

Surrogate—William Wilkinson, Esquire.

Registrar—Daniel Ferguson, Esquire.

Registrar of Deeds and Wills—John Lawler, Esquire.

Coroners—Martin Cranney, Allan A. Davidson, Robt. B. Wasson, Edw. Rogers, John M'Leod and William O'Brien, Esquires.

Inspector of Schools—T. W. Wood, Esquire.

Commissioners for Taking Affidavits in the Supreme Court—Patk. Watt, Richard Davidson and William Park, Esquires.

Commissioners for Solemnizing Marriage—Alexander Goodfellow and James L. Price, Esquires.

Issuer of Marriage Licenses—James L. Price, Esquire.

Siezing Officer of Hay cut on Crown Land—William Parker.

Auctioneers—Robt. T. Miller, John Lawlor, Wm. J. Frazer, Wm. Letson, Davis P. Howe, Alexander Fraser, Chas. Marshall, John Fish, Jabez B. Snowball, Robt. Blake, Adam D. Sheriff, Jas. Johnston, Richard Sutton, Geo. A. Willard, W. Myse and John G. Layton.

Revenue Officers—Chatham—Deputy Treasurer, Dan'l. Ferguson; Landing Surveyor, J. C. E. Carmichael; Waiter, Searcher, and Locker, Martin Cranney. Newcastle—Deputy Treasurer, W. Parker; Waiter, Searcher and Locker, David Witherall.

Barristers, Attornies, and Notaries Public—Newcastle—Edward Williston, Allan A. Davidson and Samuel Thomson, Esquires. Chatham—Geo. Kerr, Hon. J. M. Johnson, Wm. Wilkinson, Daniel Ferguson, Richard Carman, Peter Miller, Esquires.

Commissioners for taking Bail in the Supreme Court—Newcastle—Patrick Watt, Richard Davidson, Wm. Park, Esquires. Chatham—John M'Dougall, Esq.

Consuls—Norwegian, Hon. R. Hutchinson; Prussian, W. J. Fraser, Esq.; French, John McDougall, Esq.

TERMS OF THE GENERAL SESSIONS AND COMMON PLEAS—Second Tuesday in January and July.

ADDITIONAL TERMS OF THE COMMON PLEAS—First Tuesday in May and October.

CHATHAM GAS LIGHT COMPANY.

- | | |
|----------------------------|---------------------|
| Richard Hocken, Esq..... | } <i>Directors.</i> |
| Hugh Bain, Esq..... | |
| William Muirhead, Esq..... | |
| Dr. J. Pollon..... | |

M' Monagle,
s, Thomas
opp, Israel
ll, John S.
t Gallang,
vel Lewis,
Christopher
lor, Rufus
orge, C. C.
E. Casey,
n, Stephen
son (of the

Esquire.

lliot, Josh

Daniel L.

Atkinson
lett, Hugh
on, W. B.

d Tuesday
April and

err, Peter
squires.
ter Mitch-
an, Thos.
Peter Mor-
Naughton,
hard Sut-
Crocker,
A. Black,
on, Louis
rne, John
rick, John
r K. A.
Gillespie,

COUNTY OF KENT.

[Area 219,918 acres. Population 15,851.]

Justices of the Inferior Court of Common Pleas—Thomas W. Bliss, Leston P. W. DesBrisay and John Bowser, Esqrs.

Justices of the Peace—Thomas W. Bliss, Lestock P. W. DesBrisay, John Bowser, Hon. David Wark, Wm. Hannington, David McAimon, Francis McPhelim, Wm. S. Caie, Germain White, Rueben Johnston, Lawrence McLaren, James Burns, James Girvan, Terrence Curran, John Jardine, jr., Jhn. Robertson, Henry Peters, jr., Henry Livingston, John Brait, John Sherridan, Horatio B. Smith, Lewis B. Allain, Chas. Gosselin, Luke Johnson, Fabian D'Aigle, Amant Bourgeois, sr., James D. Ross, Alexander McWilliams, jr., (of the Quorem) and Stephen Briggs, Esqr.

High Sheriff—James McPhelim, Esqr.

Clerk of the Peace, Keeper of the Rolls and Issuer of Marriage Licences—Charles J. Sayro, Esqr.

Surrogate—James A. James, Esqr.

Registrar—Charles J. Sayre, Esqr.

Registrar of Deeds and Wills—Thomas W. Bliss, Esq.

Coroners—Lawrence McLaren, M. D., Horatio B. Smith and H. H. Wilson, Esqrs.

Inspector of Schools—T. W. Wood, Esqr.

Trustees of the Grammar School—Rev. James Law, A. M., Rev. Joseph Pelletier, P. P., with Thomas W. Bliss and L. MacLaren, Esqr.

Teacher of Grammar School—Mr. John Raymond.

Teacher of French in Grammar School—Mr. John Raymond.

Commissioners for taking Bail and Affidavits in Supreme Court—Thos. W. Bliss, L. P. W. DesBrisay and John Bowser, Esqrs.

Notaries Public—The Attornies practising in the County, with Thomas W. Bliss and John Bowser, Esquires.

Auctioneers—John Bowser, Joseph Wetmore, Henry Livingston, Edward Robson, John L. Dwyer, Wm. Raymond, Wm. J. Keswick, Rufus S. Chandler, Richard Sutton, jr., Jacob Ferguson, John Wheten and D. McArthur.

Commissioners for Sick and Disabled Seamen's Fund—L. P. W. DesBrisay, Wm. S. Caie and Robert Wark.

Medical Officer in charge of Hospital—Lawrence McLaren, Esq.; Matron and Superintendent—Mrs. McNeil.

Commissioners for Sick and Disabled Seamen's Fund at Buctouche—Horatio B. Smith and W. Atkinson, Esqrs. — Medical Superintendent in Charge—H. H. Wilson, Esq.

County Treasurer—Robert Wark, Esqr.

Agent for Loyd's—L. P. W. DesBrisay, Esqr.

Vice Consuls—Sweden and Norway—Robert Hutchinson, Esq., Richibucto—John Bowser, Esq., Buctouche.

KENT COUNTY AGRICULTURAL SOCIETY.

Mr. John Carruthers,.....*President.*

James Girvan and Jonathan Dickenson,..... *Vice Presidents.*

John Brait, Esq.,.....*Secretary.*

COUN

TER
day in

Ann

[N. B.
by spee
secondHarl
HeadJust
Wm. N

Just

Perry,

Fergus

Jos. Se

Jas. S

Wm. M

Alexan

(of the

High

Clerk

Court

Surr

Regi

Regi

Coro

Insp

Licen

Henry

Prin

Barr

D. Gus

Co

Your

Pres

tary—

TER

in Jan

ADD

and La

Just

Perley

Just

R. Tu

TERMS OF THE GENERAL SESSIONS AND COMMON PLEAS—Second Tuesday in January and Fourth Tuesday in June.

ADDITIONAL TERMS OF THE COMMON PLEAS—Last Tuesday in April & Sep.

[N. B.—Owing to the pressure of business in the Common Pleas, the Sessions, by special appointment, met for despatch of business on the Tuesday after the second Tuesday in January, and Tuesday after the Fourth Tuesday in June.]

Harbor Master.—Mr. David Wright.

Health Office.—Isaac N. Doherty, M. D

COUNTY OF GLOUCESTER.

[Area 182,744 acres. Population 15,076.]

Justices of the Inferior Court of Common Pleas—Hon. John Ferguson, Wm. Napier and Jas. Young, Esquires.

Justices of the Peace—Hon. John Ferguson, Wm. Napier, Jas. Young, Perry, J. N. Dumareqs, John Richey, John Doran, Robt. Robinson, Francis Ferguson, Sam. L. Bishop, John Chalmers, John Walsh, Wm. Taylor, Jos. Sewell, John Meahan, George Smith, John O'Brien, Chas. Meahan, Jas. Smith, Robt. Brown, Robt. Young, Robt. Nixon, Wm. Davidson, Wm. Molley, Jas. G. C. Blackhall, William End, Hilarion Haché, Francis Alexandre, Alex. Campbell, John Foley, Mathew Parrott, Andrew Darc (of the Quorum), and Samuel Miller, Esquires.

High Sheriff—Benjamin W. Weldon, Esquire.

Clerk of the Peace and Keeper of the Rolls, and Clerk of the Inferior Court of Common Pleas—Theophilus DesBrisay, Esquire.

Surrogate—Henry William Baldwin, Esquire.

Registrar of Probates—D. Gustavus M'Lauchlan, Esquire.

Registrar of Deeds and Wills—Henry William Baldwin, Esquires.

Coroners—John M'Kenna and D. Gustavus M'Lauchlan, Esquires.

Inspector of Schools—F. W. Wood, Esquire.

Licensed Auctioneers—Francis Alexandre, Wm. Taylor, Robt. Young, Henry William Baldwin and Benj. W. Weldon.

Principal of the Grammar School—John Sivewright, Esquire.

Barristers and Attornies Practising—Wm. End, Theo. DesBrisay and D. Gustavus M'Lauchlan, Esquires.

Commissioners for Solemnizing Marriage—William Napier and James Young, Esquires.

President of the Agricultural Society—Samuel L. Bishop, Esq.; *Secretary*—Wm. Napier, Esq.

TERMS OF THE GENERAL SESSIONS AND COMMON PLEAS—First Tuesday in January and First Tuesday in July.

ADDITIONAL TERMS OF THE COMMON PLEAS—First Tuesday in April and Last Tuesday in October.

COUNTY OF CARLETON.

[Area 271,449 acres. Population 16,373.]

Justices of the Inferior Court of Common Pleas—John Dibblee, Charles Perley, David Munroe, Jas. R. Tupper and Wm. Lindsay, Esquires.

Justices of the Peace—John Dibblee, Chas. Perley, David Munroe, Jas. R. Tupper, William Lindsay, A. Upton, Paul M. Bedell, R. D. Beard, Esq.,

S. Estabrooks, Chas. Connell, J. A. Philips, Jas. Lockwood, Geo. Clowes, Jos. Burpee, Zephaniah Mills, Leonard R. Harding, George L. Raymond, William T. Baird, Matthew T. Philips, Abner Bull, Jos. Rideout, Jarvis Estey, Michael M'Guirk, Jas. Kelley, Stephen G. Burpee, Wm. Hayward, Benj. L. Richardson, Murphy Giberson, Wm. S. Nevers, John Bubar, John Holland Esty, Calvin Churchill, Robt. Hay, Robt. A. Hay, Wm. Lindsay, Richard S. Bull, Anthony Kearney, Geo. M'Donough, Alexander Kirkpatrick, Chas. Shea, Jas. Jordan, Edwin R. Parsons, William Forrest, John Burt, Hugh Cowperthwaite, Elisha Shaw, Hamilton Yerxa, Samuel Dickenson, Cornelius Connolly, John Bennett, Richard S. Clark, James Ebbett, William Dell Estey, Isaac S. Carvill, William Reed, Seth Squires, Isaiah B. Rideout, Alexander Hawthorn, George Millbery, George Wade, Geo. Squires, William B. Tompkins, George Thomas Hartley, Warren C. Bull, Alex. Walker, Harris H. Hobbs (of the Quorum), John Thos. Allan and Simeon Cummins, Esquires.

High Sheriff—Frederick R. Jenkins Dibblee, Esquire.

Clerk of the Peace and Inferior Court of Common Pleas—John C. Winslow, Esq.

Issuer of Marriage Licenses—H. M. G. Garden and J. C. Winslow, Esquires.

Surrogate—Lewis P. Fisher, Esquire.

Registrar of Probates—D. L. Dibblee, Esquire.

Registrar of Deeds and Wills—David Munroe, Esquire.

Notary Public—Lewis P. Fisher, Esquire.

Inspector of Schools—Edward C. Freeze.

Coroners—George Stickney, George West, Wm. Connell, Chas. Upton, Wm. L. Drier, J. F. Allan and Samuel Watts.

Commissioners for taking Special Bails and Affidavits in the Supreme Court—George L. Raymond and W. Carman, Esqrs.

Practising Attornies—L. P. Fisher, D. L. Dibblee, Geo. Connell, James Edgar and William M. Connell.

Auctioneers—Allanson Payson, James H. Jacques, W. T. Lathern, Jas. Robertson and Hugh M'Lean.

Commissioner under the Absconding Debtors' Act—J. Dibblee.

COUNTY OF RESTIGOUCHE.

[Area 77,946 acres. Population 4,874.]

Justices of the Inferior Court of Common Pleas—John Montgomery, D. Stewart, Arthur Ritchie, Adam Ferguson and Wm. Hamilton, Esquires.

Justices of the Peace—John Montgomery, D. Stewart, Adam Ferguson, Arthur Ritchie, Archibald Ramsay, William Hamilton, William S. Smith, John Ultican, John M'Nair, John Cook, jr., John M'Millan, John Duncan, John M'Millan, jr., John Gillies, Robert Ferguson, David Ritchie, Alex. C. DesBrisay, Chas. Murray, Patk. Doyle, John H. Pride, Allan Andrew, Donald M'Alister, William Hamilton, 2d, Asael Wells, George Moffat, John M'Lauchlan, Patrick Doyle, John Murehy, Alexander Laing, Arch. M'Kenzie and Wm. M. Caldwell, Esquires.

High Sheriff—John I. Barberie, Esquire.

Clerk of the Peace and Keeper of the Rolls—Andrew Barberie, Esquire

Surrogate—Chipman Rotstard, Esquire,

Regist
Inspec
Supern
Comm
Esquire.
Issuer
Comm
Archibal
Corone
Fish
Teache
Auctio
Montgon
Coun
TERMS
January
ADDIT
and Octo

A. Barbe
Hugh M
Adam F
William

Justic
John Sm
Steves a
Justic
James E
Peck, G
Wright,
Wells, J
S. Hoff
Colpitt,

High
Kepee
mon Ple
Surro
Regis
Regis
Coron
Comm
houn ar
Barri
mer, T.
Inspe

Registrar of Deeds and Probates—Andrew Barberie, Esquire.
Inspector of Schools—T. W. Wood.
Supervisor of Roads—John M'Millan, Esquire.
Commissioner for taking Bail in the Supreme Court—Dugald Stewart, Esquire.
Issuer of Marriage Licenses—A. Barberie, Esquire.
Commissioners under the Absconding Debtor's Act—Dugald Stewart and Archibald Ramsay.
Coroners—Hugh Montgomery, Jas. S. Morse and John U. Campbell, Esqs.
Fish Wardens—John Duncan and Alexander Cook.
Teacher of the Grammar School—Crawford Hutchinson.
Auctioneers—John U. Campbell, Chas. Murray, David Sadler, William Montgomery and John Phillips.
County Treasurer—Donald Stewart.

TERMS OF THE GENERAL SESSIONS AND COMMON PLEAS—First Tuesday in January and Second Tuesday in July.

ADDITIONAL TERMS OF THE COMMON PLEAS—Second Tuesday in April and October.

RESTIGOUCHE AGRICULTURAL SOCIETY.

A. Barberie, Esquire. President.
 Hugh Montgomery, Esquire. } Vice Presidents.
 Adam Ferguson, Esquire. }
 William S. Smith, Esquire. Sec. and Treas.

COUNTY OF ALBERT.

[Area 204,037 acres. Population 9,444.]

Justices of the Inferior Court of Common Pleas—Hon. E. B. Chandler, John Smith, Peter M'Lellan, James Brewster, John Lewis, Hon. W. H. Steves and George Calhoun, Esquires.

Justices of the Peace—Hon. E. B. Chandler, John Smith, P. M'Lellan, James Brewster, John Lewis, W. H. Steves, George Calhoun, Elisha Peck, George Steves, Enoch Stiles, Edward Stevens, J. S. Colpitts, Robt. Wright, Isaac Gross, John Wallace, Edward Steves, James Rogers, Levi Wells, John A. Reed, Hiram Edgett, Ezra Steves, James Ryan, William S. Hopper, John Barchard, A. R. Chapman, James Horseman, Thomas Colpitt, Lewis E. Steves (of the Quorum) and Amos P. Bliss Esquires.

High Sheriff—Joseph S. Reed, Esquire.

Keeper of the Rolls, and Clerk of the Peace and Inferior Court of Common Pleas—Samuel G. Morse, Esquire.

Surrogate—M. B. Palmer, Esquires.

Registrar of Probates—Samuel G. Morse, Esquire.

Registrar of Deeds and Wills—George Calhoun, Esquire.

Coroners—J. S. Reed, W. J. Lewis and W. C. Trites, Esquires.

Commissioners for taking Affidavits in the Supreme Court—George Calhoun and Elisha Peck, together with the Attornies.

Barristers and Attornies residing at Hopewell—S. G. Morse, M. B. Palmer, T. B. Moore and C. A. Peck.

Inspector of Schools—Edmund H. Duval.

Teacher of the Grammar School—Chas. H. Paisley.

Auctioneers—Lewis E. Steves, and Jas. Montgomery.

Commissioners for taking Special Bail in the Supreme Court at Hope-well—George Calhoun, Esquire.

Commissioners of Sewers under Act 22 Vic., c. 53, for Draining German Town Lake—Agreen Tingley, jr., Thos. W. Kinne and Michael Kiever.

TERM OF THE ALBERT CIRCUIT COURT—Second Tuesday in July.

TERMS OF THE GENERAL SESSIONS AND COMMON PLEAS—Fourth Tuesday in June and Second Tuesday in November.

ADDITIONAL TERMS OF THE COMMON PLEAS—Second Tuesday in March and Second Tuesday in September.

COUNTY OF VICTORIA.

[Area 128,869 acres. Population 7,701.]

Justices of the Inferior Court of Common Pleas—Benjamin Beveridge, Charles A. Hammond, Francis Rice, Peter C. Amireaux, and John Costigan, Esquires.

Justices of the Peace—Benjamin Beveridge, Chas. A. Hammond, Peter C. Amireaux, Vital Thibideau, Francis Rice, Antoine Bellefleur, James Bishop, Barnabas Armstrong, Jos. Hebert, Thos. Finn, Registe Theriault, Pruden Gagnon, Stephen Glasier, Walter Brit, Michael Kirlin, Henry Baird, William Clifford, Wm. Hartt, Abraham C. Hammond, Punderson H. Beardsley, Hilaire LeVasseur, Flaurant Fournier, John Hartt, Roderick M'Lean, James Grew, Rosamond Violette, Joshua D. Giberson, Jos. Cyr, Vital Hebert, Francis Tibbits, A. L. Coombes, W. D. Kearney, Cyril Patrois, (of the Quorum), Ezekiel Hutchinson, Wm. Everitt, William M. Loskey, Cornelius McManus, Joseph Hiamvean, Wm. Morehouse, Elijah Larkin, L. Therriault, John Lynch, John Tobin, Augustine Daiyll, Joseph Martin, Samuel Bishop, Daniel Hopkins, Duncan Read, Thomas Crozier, Fred. W. Brown and Nathaniel L. Price, Esquires.

High Sheriff—James Thompson.

Keeper of the Rolls, and Clerk of the Peace and of the Inferior Court of Common Pleas—William T. Wilmot, Esquire.

Surrogate—William M. M'Lauchlan, Esquire.

Registrar of Probates, Deeds and Wills—William Hartt.

Coroners—John Emerson, Francis Tibbets and William Clifford.

Seizing Officer—Charles E. Beckwith.

Deputy Treasurer and Controller—Charles A. Hammond, Grand Falls; Francis Tibbets, Tobique; Vital Hebert, Edmundston.

Auctioneers—William Clifford, Thomas Crozier, W. Hartt and F. E. Beckwith.

Inspector of Schools—Edward C. Freeze.

Trustees of Grammar School—George M'Guirk, W. H. Street and F. E. Beckwith, Esquires.

TERMS OF THE GENERAL SESSIONS AND COMMON PLEAS—Second Tuesday in January and First Tuesday in July.

ADDITIONAL TERMS OF THE COMMON PLEAS—Second Tuesday in March and Second Tuesday in October.

THE

The Right
Rev. Pres-
BY

DEAN—
CANONS
and William
SUB-DEAN
ASSISTANT

CL

John Bla
Charles C
Cathedral.
Theodore
Thomas
William
Charles I
John Pea
sionary at
Henry P

William
George M
Frederick
Carleton, an
Walter S
William
James W
I. W. D.
of St. John.
William
Portland.
George N
William
George S
tentary.

Ecclesiastical Department.

THE UNITED CHURCH OF ENGLAND AND IRELAND.

DIOCESE OF FREDERICTON.

The Right Reverend John Medley, D. D., Lord Bishop of Fredericton.
 Rev. Frederick Coster, Ecclesiastical Commissary of New Brunswick.
 CHAPLAINS—Revs. I. W. D. Gray, D. D., and Samuel Bacon.

The Cathedral Church, Fredericton.

DEAN—The Lord Bishop of Fredericton.

CANONS (HONORARY)—Revs. Frederick Coster, I. W. D. Gray, D. D.,
 and William Harrison.

SUB-DEAN—Rev. John Pearson.

ASSISTANT MINISTERS—Revs. John Pearson and Charles G. Coster.

CLERGY IN THE SEVERAL RURAL DEANERIES.

1—*Deanery of Fredericton.*

Rural Dean—Reverend Charles Lee.

John Black, Rector of Kingsclear.

Charles G. Coster, Chaplain to the Forces and Assistant Minister of the
 Cathedral.

Theodore E. Dowling, Rector of Douglas.

Thomas Harten, Missionary of Canterbury.

William Jaffrey, Rector for St. Mary's and Stanley.

Charles Lee, Rector of Fredericton.

John Pearson, Sub-Dean, Assistant Minister of the Cathedral, and Mis-
 sionary at New Maryland.

Henry Pollard, Rector of Maugerville and Burton.

2—*Deanery of St. John.*

Rural Dean—Rev. I. W. D. Gray, D. D.

William Armstrong, Rector of St. James'.

George M. Armstrong, Rector of St. Mark's.

Frederick Coster, Canon of Christ's Church, Fredericton, and Rector of
 Carleton, and Ecclesiastical Commissary.

Walter S. Covert, Missionary at Lancaster.

William H. DeVeber, Rector of St. Paul's, Portland.

James W. Disbrow.

I. W. D. Gray, D. D., Canon of Christ's Church, Fredericton, and Rector
 of St. John.

William Harrison, Canon of Christ's Church, Fredericton, and Rector of
 Portland.

George N. M'Nutt, Curate of St. John.

William Scovil, Chaplain to the Provincial Lunatic Asylum.

George Schofield, Rector of Simonds, and Chaplain to the Provincial Peni-
 tentiary.

Maurice Swabey, Curate of St. Mark's.
Abraham Wood, retired Missionary, St. John.

THE UNITED CHURCH OF ENGLAND AND IRELAND.

3—*Deanery of Kingston.*

Rural Dean—Rev. William E. Scovil.

Charles P. Bliss, Rector of Sussex.
J. S. Hanford, Missionary at Upham.
Christopher Milner, retired Missionary, Westfield.
James Neales, Rector of Gagetown.
David W. Pickett, Missionary at Greenwich and Wickham.
George Rogers, Missionary at Springfield.
W. E. Scovil, Rector of Kingston.
B. Show, Missionary at Grand Lake.
Richard Simonds, Missionary at Studholm.
Edmund A. Warneford, Rector of Norton.
William W. Walker, Rector of Hampton.
William Walker, Curate of Hampton.
David Wetmore, Missionary at Kingston.
Edward S. Woodman, Missionary at Westfield.

4—*Deanery of St. Andrews.*

Rural Dean—Rev.

George T. Carey, Rector of Grand Manan.
William Q. Ketchum, Rector of St. Andrews.
John M'Givern, Rector of St. George's.
Edward S. Medley, Curate of St. Stephen.
Ranald E. Smith, Curate of St. Andrews.
., Rector of St. Stephen.
J. Sedgfield Thomson, Rector of St. David's.
John S. Williams, Missionary at Campo Bello.

5—*Deanery of Woodstock.*

Rural Dean—Reverend S. D. Lee Street.

Robert C. Nelson, Curate of Woodstock.
S. D. Lee Street, Rector of Woodstock.
W. Henry Street, Missionary at Tobique and Grand Falls.
Charles F. Street, Rector of Prince William and Dumfries.
H. W. Tippet, Rector of Queensbury.

6—*Deanery at Chatham.*

Rural Dean—Reverend Samuel Bacon.

Samuel Bacon, Rector of Chatham.
William Cruden, Missionary at Blackville and Nelson.
N. Allen Coster, Rector of Richibucto.
James Hudson, Missionary at Glenelg, Newcastle, &c.
W. Le B. McKeel, Missionary at Bathurst.
J. P. Sheraton, Missionary at Welford.

Do
Wi
Ge
G.
Alf

In c
Dioc
1.
aid to
2.
ton; a
tion fo
3.
and th
4. T
Societ
5. A
6. A
7. T
Clergy
Clergy
pacitat
8. T
9. A

For th
1. Con
2. Mis
3. Edu
4. Sal
5. Chu
6. Par
7. Wi
8. Boo
9. Mis

Patr
Govern
Pres

7—*Deanery of Shediac.*

Rural Dean—Rev. George S. Jarvis, D. D.

Donald M. Bliss, Rector of Westmorland.

William N. Boyer, Rector of Moneton.

George S. Jarvis, D. D., Rector of Shediac.

G. Goodridge Roberts, Rector of Sackville and Dorchester.

Alfred H. Weeks, Missionary at Buctouche and Cocaigne.

In connection with the Church of England the principal Association is the Diocesan Church Society. Its objects are as follows :

1. Missionary visits to places where there is no settled Clergyman, and aid to new and poor Missions.
2. The establishment of Divinity Scholarships at King's College, Fredericton; and assistance, where necessary, to those who may be under preparation for the Ministry, especially sons of Clergymen.
3. Aid to Sunday and other Schools in which Church principles are taught and the training and encouraging of Schoolmasters and Catechists.
4. The supply of such Books and Tracts as are on the Catalogue of the Society for promoting Christian Knowledge, and none other.
5. Aid to the building and enlarging of Churches and Chapels.
6. Aid to the building of Parsonage Houses.
7. The creation of a fund towards the augmentation of the stipends of Clergymen who are poor; and towards the education of the children of such Clergymen; and towards the making a provision for those who may be incapacitated by age or infirmity.
8. The creation of a fund for the widows and orphans of Clergy.
9. Aid to the endowment Fund in particular Parishes.

INCOME OF THE SOCIETY.

For the year ending Dec 31, 1865,.....\$6,147 79

EXPENDITURES.

| | | | | | | | | |
|--------------------------------|---|---|---|---|---|---|---|----------|
| 1. Contingencies | - | - | - | - | - | - | - | \$188 42 |
| 2. Missionary Salaries | - | - | - | - | - | - | - | 5,328 50 |
| 3. Education of Sons of Clergy | - | - | - | - | - | - | - | 133 30 |
| 4. Salaries of Officers | - | - | - | - | - | - | - | 200 00 |
| 5. Churches | - | - | - | - | - | - | - | 280 00 |
| 6. Parsonage Houses | - | - | - | - | - | - | - | |
| 7. Widows and Orphans | - | - | - | - | - | - | - | 300 00 |
| 8. Books | - | - | - | - | - | - | - | 400 00 |
| 9. Miscellanies | - | - | - | - | - | - | - | 189 77 |

\$7,019 99

OFFICERS OF THE SOCIETY.

Patron—His Excellency the Honorable Arthur Hamilton Gordon, Lieut Governor of the Province of New Brunswick.

President—The Right Rev, John, Lord Bishop of Fredericton.

Vice Presidents—The Honorable Neville Parker, Master of the Rolls ; Hon. John S. Saunders, Frederick A. Wiggins, Esquire ; H. Bowyer Smith, Esquire ; Colonel John Robinson, Hon. S. L. Tilley.

Treasurer—William J. Bedell, Esquire.

Auditors—W. H. Scovil, Esquire ; C. H. Fairweather, Esquire.

Loan and Finance Committee—Frederick A. Wiggins, Esquire ; William Jack, Esquire ; Rev. Canon Coster ; L. H. DeVeber, Esq., and C. H. Fairweather, Esquire.

Secretary—The Rev. William Q. Ketchum, M. A., St. Andrews.

CHURCH OF ROME.

DIOCESE OF SAINT JOHN, NEW BRUNSWICK.

Right Rev. John Sweeney, D. D., Bishop of Saint John.

Rev. James Peterson, Rev. Patrick Farrell, Rev. Francis Swift, City of St. John.

Very Rev. James Quinn, V. G., Carleton, St. John.

Rev. Edward Quinn, do do

Rev. Richard Vereker, Saint Andrews.

Rev. J. C. McDevitt, Fredericton

Rev. W. J. Foley, do

Rev. E. J. Dunphy, Saint Stephen.

Rev. John Quinn, Saint George.

Rev. L. A. Regan, Petersville, Q. C.

Rev. F. X. Lafrance, Shediac.

Rev. F. Lefebvre, Memramcook.

Rev. M. Robert, do

Rev. D. O'Brien, do

Rev. M. Bazoge, do

Rev. W. Aylward, Quaco.

Rev. P. Holahan, Moncton.

Rev. M. Sweron, Saint Luce.

Rev. J. Vereker, Sussex Vale.

Rev. A. Gosselin, Cocagne.

Rev. F. Babineau, Cape Bald.

Rev. W. McManus, Buctouche.

Rev. Thomas Connolly, Woodstock.

Rev. J. C. Murray, Kingston, Kent.

Rev. John J. Nugent, Saint Bruno.

Rev. M. J. Donnelly, Shediac.

DIOCESE OF CHATHAM, N. B.

Right Rev. James Rogers, D. D., Bishop of Chatham.

Rev. Dugald S. McDonald, Madawaska.

Very Rev. Michael Egan, V. G., Nelson.

Very Rev. Jos. M. Pacquet, V. G., Rev. W. Morrissey, Caraquet.

Rev. Ferdinand Gauvreau, Tracadie.

Rev. Hugh McGuirk, St. Basil, Madawaska.

Mad
Superio
Sain
fessor
Mr. Sta
Acad
John, M
The
Frederi
tine, Su

Mode
Clerk

St. Pau
Greeno
Whitier
St. And
Rothsay
St. Joh
St. And
St. Jam
St. Mar
Stanley
McDou
Portlan

St. Jam
Red Ba
St. And
“
“

Burnt C

St. And
Flatlan

Rev. Michael Meloy, Bathurst.
 Rev. Joseph Pelletier, Kouchibouguacis.
 Rev. John O'Leary, Eel River, Restigouche.

INSTITUTIONS CONNECTED WITH THE CHURCH OF ROME.

Madawaska Female Academy—under the care of the Sisters of Charity.
 Superioress—Sister Mary Augusta.

Saint Michael's Male Academy, Chatham.—Mr. Thomas Caulfield, Professor of Mathematics. Mr. William Varrelly, Prof. of Greek and Latin.
 Mr. Stanislaus Doncet, Prof. of French.

Academy of the Sacred Heart for Young Ladies—Waterloo Street, St. John, N. B.—Madam Kennedy, Superioress.

The Sisters of Charity have Superior Schools in St. John, Portland, Fredericton, and Woodstock, and large Free Schools.—Sister Mary Augustine, Superior.

PRESBYTERIAN CHURCH OF NEW BRUNSWICK

In connection with the Church of Scotland.

Moderator of Synod.—Rev. William Donald, D. D.

Clerk of Synod.—Rev. John M. Brooke, D. D.

PRESBYTERY OF SAINT JOHN.

Clerk.—Rev. William Donald, D. D.

St. Paul's Church, Fredericton—Rev. John M. Brooke, D. D.
 Greenock " St. Andrews—Rev. John Ross.
 Whitier's Ridge Church, St. Patrick—Rev. John Ross.
 St. Andrew's Church, St. John—Rev. William Donald, D. D.
 Rothsay Church, Rothsay—Rev. Geo. S. Caie, A. B., Missionary.
 St. John's Church, Richmond—Rev. James Kidd, A. M.
 St. Andrew's Church, Woodstock—Rev. Henry J. McLardy, B. A.
 St. James' Church, Northampton— " " "
 St. Mary's Church, Nashwaak—Rev. Peter Keay, A. M.
 Stanley and Boiestown— " "
 McDougall Settlement and Shediac—Vacant.
 Portland—Rev. Geo. S. Caie, A. B., Missionary.

PRESBYTERY OF MIRAMICHI.

Clerk.—Rev. William Henderson, D. D.

St. James' Church, Newcastle—Rev. William Henderson, D. D.
 Red Bank Church ———, " "
 St. Andrew's Church, Chatham—Rev. Charles S. Ogg, A. M.
 " " Glenelg— " "
 " " Tabusintac—Rev. James Murray.
 Burnt Church, Tabusintac " "

PRESBYTERY OF RESTIGOUCHE.

Clerk.—Rev. William Murray, D. D.

St. Andrew's Church, Campbelltown—Vacant.
 Flatlands, &c— do.

St. John's Church, Dalhousie—Rev. William Murray, D. D.
 Maple Green—“ “
 St. Andrew's Church, New Richmond—Rev. John Wells, A. M.
 St. Luke's Church, Bathurst—Rev. James Allister Murray.
 New Bandon, &c.—“ “

PRESBYTERIAN CHURCH OF NEW BRUNSWICK.

Rev. Lewis J.ck, *Moderator* ; Rev. James Bennett, *Clerk*.

The next ordinary meeting of the Synod will be held in St. David's Church, in the City of St. John, on the third Wednesday in June, 1866, at 7 o'clock, P. M.

The Synod of the Presbyterian Church of New Brunswick is composed of the following four Presbyteries, viz. :—

PRESBYTERY OF ST. JOHN.

Rev. Andrew Donald, Campbell Settlement, King's County.
 " Lewis Jack, Springfield, King's County.
 " James Bennet, Saint John Presbyterian Church, City of St. John.
 " James Baird, A. M., 1st Presbyterian Church, Carleton (St. John.)
 " William Alves, A. M., (clerk) Calvin Church, City of St. John.
 " Neill McKay, Saint David's " "
 " James Gray, A. M., Norton & Sussex, King's County.

PRESBYTERY OF ST. STEPHEN.

Rev. John Turnbull, St. James, Charlotte County.
 " William Millen, Bocabec and Waweig "
 " Rev. P. M. Morrison, St. Stephen.

PRESBYTERY OF YORK.

Rev. Alexander Smith, (Clerk,) Prince William, York County.
 " Alexander Stirling, Fredericton, York County.
 " James Salmon, Salmon River, Carleton County.
 " Charles Gordon Glass, A. M., Woodstock, Carleton County.

PRESBYTERY OF MIRAMICHI.

Rev. James Law, A. M., Richibucto, Kent County.
 " James Fowler, (Clerk,) Kouchibouguac and Bass River, Kent Co.
 " Thomas G. Johnston, Blackville, Northumberland County.
 " Angus McMaster, New Mills, Restigouche.
 " Thomas Nicholson, Campbellton, do.

Synod's Missionaries—Rev. J. J. Dunlop ; Rev. Simon Fraser ; Mr. Simpson and Mr. Sinclair, Catechists.

REFORMED PRESBYTERIAN CHURCH OF IRELAND.

Revs. Alex. McClell Stavely, St. John ; J. R. Lawson, Barnesville and Black River ; Millstream and Watson Settlement, vacant.

PRESBYTERIAN CHURCH OF THE LOWER PROVINCES.

Rev. John McCurdy, Chatham ; Rev. Samuel Johnson, Harvey.

The above church embraces in the different Provinces between 80 and 90 ministers.

WESLEYAN METHODIST CONNECTION OR CHURCH
OF EASTERN BRITISH AMERICA.

John McMurray, *President*; Edward Botterell, *Co. Delegate*; R. Alder Temple, *Secretary*.

I.—HALIFAX DISTRICT.

Halifax—Edmund Botterell, R. Alder Temple, Henry Pope, 1st Supernumerary.

Conference Office—John McMurray, Book Steward and Editor.

Dartmouth—Joseph G. Angwin; Thomas Angwin.

Musquodoboit Harbour—R. D. B. Johnson.

Middle Musquodoboit—Leonard Gaetz.

Sambro, and Margaret's Bay—

Lunenburg—John J. Teasdale.

New Germany—John Johnson.

Windsor—James England; F. Smallwood, Supernumerary.

Falmouth } —Andrew Gray.

Newport } James Taylor.

Avondale—H. McKeown.

Kempt—William Tweedy.

Maitland—G. M. Barratt.

James McMurray, *Chairman*.

James Taylor, *Financial Secretary*.

II.—ST. JOHN DISTRICT.

St. John, South—J. S. Addy, J. R. Narraway, A. M., J. L. Sponagle.

W. Temple, M. Pickles, W. T. Cardy, Supernumeraries.

St. John, North—Ingham Sutcliffe.

St. John, West—G. O. Huestis.

Fairville—Job Shenton.

St. Andrews—G. W. Tuttle.

St. David's—Isaac Thurlow.

St. Stephen—T. B. Smith.

Mill Town—William Wilson.

Sussex Vale—G. B. Payson.

Grand Lake and Canaan—George Harrison.

Havelock—D. LeLacheur, under the superintendence of B. Payson.

Greenwich—D. B. Scott.

Kingston—J. J. Colter.

Upham—W. C. Brown.

Ingham Sutcliffe, *Chairman*.

Geo. O. Huestis, *Fin'l. Sec'y*.

III.—TRURO DISTRICT.

Truro—Alexander B. Black.

River Philip—Jas. R. Hart.

Wallace and Pugwash—George Johnson, Crauswick Jost, A. B.

River John—J. V. Jost.

Albion Mines—Douglas Chipman.

Guyshoro and Canso—Jas. Burns, J. T. Deinstadt; Jas. Buckley, Sup'y

Sydney—Roland Morton, R. H. Taylor.

Ship Harbor—Elias Blackford.

Manchester—John G. Bigney.

Blackbourne Mines—J. Winterbothom.

Alex. W. Black, *Chairman.* J. V. Jost, *Fin'l. Secretary.*

IV.—P. E. ISLAND DISTRICT.

Charlottetown—Matthew Richey, D. D., Howard Sprague, A. B.

Richard Johnson, M. D., *Sup'y.*

Cornwall and Little York—H. Pope, 2nd

Pownall—Wm. Ryan.

Bedeque—Richard Smith ; J. B. Strong, *Sup'y.*

Margate—E. Evans.

Souris and Mt. Stewart—

Murray Harbour—J. A. Mosher.

Cape West—R. Mitchell Smith.

Cascumpec—Richard Pratt.

V.—FREDERICTON DISTRICT.

Fredericton—John Lathern ; Wm. Smithson, *Sup'y.*

Sheffield—Jas. Tweedy.

Kingsclear—John A. Clark, A. B.

Woodstock—Geo. S. Milligan, A. M.

Jacksonville—F. Harrison.

Florenceville—John W. Howie.

Andover—Benj. J. Johnson.

Nashwaak—Joseph Sutcliffe.

Gagetown and Burton—A. S. Tuttle.

Miramichi—F. W. Moore, C. P. Pitblado.

Bathurst—Robert Tweedy.

Dalhousie—I. N. Parker.

G. S. Milligan, *Chairman.* John Lathern, *Fin'l. Secretary.*

VI.—SACKVILLE DISTRICT.

Sackville—Alex. W. Nicholson ; John Snowball, *Sup'y.*

Point de Bute—Geo. Butcher.

Baie de Verte—Wm. Alcorn.

Moreton—Wm. McCarthy ; Wm. Allen, Step'n Humphrey, A.B., *Sup'rs.*

Dorchester—F. H. W. Pickles.

Hopewell—Robt. Wilson, Asa B. Waters.

Coverdale—R. Mitchell Smith.

Richibucto—John Cassidy.

Amherst—Chas. Stewart, Wm. Sargent.

Parrsboro'—John Read, Wes. C. Colpitts.

Charles Stewart, *Chairman.* George Butcher, *Fin'l. Secretary.*

VII.—ANNAPOLIS DISTRICT.

Annapolis—Jos. Hart, W. H. Heartz,

Hillsburg—Jas. S. Coffin.

Bridgetown—Henry Daniel ; G. Miller, *Supernumerary.*

Wilmot—Richard Weddall ; Joseph F. Bent, *Supernumerary.*

Aylesford—R. E. Crane.
 Horton—S. W. Sprague, Albert DesBrisay.
 Cornwallis East—Jas. G. Hennigar.
 Cornwallis West—T. H. Davies.
 Digby—Stephen F. Huestes.
 Digby Neck—Alfred E LePage.

VIII—LIVERPOOL DISTRICT.

Liverpool—D. D. Currie, E. B. Moore.
 Yarmouth North—W. W. Perkins.
 Yarmouth South—John Prince.
 Barrington—Elias Brettle, C. W. T. Dutcher.
 Shelburne—T. Watson Smith.
 N. E. Harbour and Roseway—T. D. Hart.
 Port Mouton—Robt. Wasson.
 Mill Village—Thomas Smith.
 Petite Riviere—C. Lockhart.

John Prince, *Chairman*.
 W. W. Perkins, *Fin'l. Secretary*.

IX.—NEWFOUNDLAND DISTRICT.

St. John's—P. Prestwood, A. W. Turner, Joseph Gaetz.
 Harbour Grace—James Dove.
 Carbonear—John S. Peach, John S. Allen.
 Brigus—W. E. Shenstone.
 Black Head—John Waterhouse.
 Island Cove—Thos Fox.
 Old Perlican—Thos. Harris.
 Hoiet's Harbor—H. L. Crawford.
 Bonavista—Charles Comben.
 Catalina—John Goodison.
 Twillingate—James A. Duke.
 Burin—S. T. Teed.
 Grand Bank—John S. Phinney.

Jas. S. Peach, *Chairman*.
 Jas. Dove, *Fin'l. Secretary*.

MISSIONS.

Labrador—John S. Allen, (for summer months.)
 Petites—Jos. Pascoe.
 Channel—Isaac Howie.
 Exploits—J. A. Rogers.
 Fogo and Change Islands—Chas. Ladner.
 Greenspond—Jos. Todhunter.
 Bermuda—(in connection with the Halifax District,) Robert Duncan,
 W. W. Percival, J. McC. Fulton, A. B. Hamilton.

The next conference will be held at St. John, N. B., on the Fourth
 Wednesday in June, 1866.

CONGREGATIONAL MINISTERS IN NEW BRUNSWICK.

St. John—Reverend J. Brown; Sheffield—Reverend Robert Wilson; Keswick—Rev. G. Sterling; St. Stephen—Rev. Chas. G. McCully.

ZION'S CHURCH, PARISH OF PORTLAND.

J. G. Baylis, Pastor.

CHRISTIANS, OR DISCIPLES OF CHRIST.

Christian Church, Duke Street, Saint John, N.B., Pastor, Elder W. S. Patterson. Deer Island—Pastors, Elder A. Greenlaw, Harris Greenlaw. Grand Manan—Elder G. Garraty. Keswick, York County—Elders J. and H. Boone.

BOARD OF THE CHRISTIAN MISSIONARY SOCIETY.

Hon. J. T. Talbot, *Chairman*.

Executive Committee—Martin T. Staples, B. J. Ruggles, Esqrs.
Secretary—J. I. Barnes, Esq.

FREE CHRISTIAN BAPTIST CHURCH.

Rev. Samuel Hartt, Jacksonstown; Rev. Ezekiel Siprell, Rev. George W. Orser, Wakefield; Rev. Charles M'Mullin, Brighton; Rev. Edward Wayman, Rev. William M. Knollin, Studholm; Rev. William E. Pennington, Westmoreland; Rev. Benjamin Merritt, Hampstead; Rev. Thomas Connor, Rev. Joseph T. Parsons, Rev. Yerxa White, Woodstock; Rev. Peter Malloch, Rev. Freeman Babcock, Campobello; Rev. Alexander Taylor, Tobique; Rev. Joseph Noble, Port Medway, Nova Scotia; Rev. Ezekiel McLeod, Fredericton; Rev. Jacob Gunter, St. John; Rev. John Perry, Springfield; Rev. G. A. Hartley, Carleton; Rev. Stephen E. Curry, Middle Kent; Rev. John M'Kenzie, New Jerusalem; Rev. Robert Dobson, North River; Rev. John Wallace, Coverdale; Rev. William Kinghorn, Nashwassis; Rev. C. Doucett, Knowlesville; Rev. J. N. Barnes, Grand Manan; Rev. Robert French, Kars; Rev. Thomas Vanwart, Prince William; Rev. William Downy, Sussex.

Licensed to Preach—Samuel Downy, Jarvis Shaw, William Brown, Arthur Marsh, John E. Rude, George McDonald and George Hartley. Organ—*Religious Intelligencer*.

OFFICERS OF THE BAPTIST CONVENTION OF NOVA SCOTIA, NEW BRUNSWICK, AND PRINCE EDWARD'S ISLAND, FOR 1865-66.

President—Rev. Samuel Robinson.

Vice-Presidents—Hon. Judge Johnston, Hon. W. B. Kinnear, Rev. N. Vitidoe, Rev. J. A. Smith, Rev. I. E. Bill, Rev. D. W. Dinmock.

Secretaries—For Nova Scotia: Rev. J. C. Skinner. For New Brunswick: Rev. E. C. Cady.

Treasurer—B. Douglass, Esq.

Boo
Vidite
Welte
F. Mi
Fishe
McKe

Boo
Cramp
Burto
De Bl
Hunt.
Mabe
Barss

Boo
per, S
Bill, J
J. L.
Dodg

NE

Vic
Smith
Saunc
Rec

Ex
Alexa
ing;
the S

Rev.

Board of Directors—Rev. A. D. Thomson, A. S. Hunt, Dr. Pryor, N. Vidito, J. Davis, A. Martell, E. C. Cady, J. Walker, J. Miller, D. M. Welton, W. Coleman, J. A. Smith, W. G. Parker, D. W. C. Dimock, G. F. Miles, James Parker, D. Crandall, and Brethren J. W. Nutting, J. Fisher, E. Heustis, J. Ring, Asa Coy, G. Govell, W. Cummings, A. McKenzie, Esquires.

Board of Governors of Acadia College—Ex-officio Officers: Rev. Dr. Cramp, President; Hons. J. W. Johnston and W. B. Kinnear. Revs. W. Burton, G. Armstrong, A.M., James Parker, D. W. Welton, A.M., S. W. De Blois, A. M., J. Davis, A. D. Thomson, S. Robinson, I. E. Bill, A. S. Hunt, A. M., Dr. Spurden, G. F. Miles, J. A. Smith, Dr. McN. Parker, Mahew Beckwith, Esq., Rev. S. W. DeBlois, A. M., Secretary; J. W. Barss, Esq., Treasurer.

Board of Foreign Missions.—Rev. G. Armstrong, Chairman; Dr. Tupper, Secretary; J. Wheelock, Esq., Treasurer; Rev. W. G. Parker, I. E. Bill, Jas. Bill, Jas. Parker, I. Wallace, A. Stronach, S. Robinson, N. Vidito, J. L. Read, W. H. Porter, S. Wheelock, Esq., Hon. A. M'L. Seely, and A. Dodge, Esquire.

NEW BRUNSWICK BAPTIST HOME MISSIONARY BOARD.

OFFICERS FOR 1865 6.

President—Rev. Samuel Robinson.

Vice Presidents—Revs. C. Spurden, D. D.; I. E. Bill; J. Rowe; J. A. Smith; W. A. Coleman; J. H. Hughes; A. D. Thompson, and T. W. Saunders.

Recording Sec'y—Jas. E. Marsters. Treasurer—C. D. Everitt.

Auditor—Hon. A. McL. Seely.

Executive Board—Messrs. F. A. Csgrove; J. S. May; Jonathan Titus; Alexander Sime; John Smith; J. O. Beattie; Z. G. Gabel; John Harding; John Fisher; James Clerke, and H. Steves, with the Officers of the Society and Ministers connected with the two Associations.

LIST OF ORDAINED BAPTIST MINISTERS IN NEW BRUNSWICK.

Western Association.

Rev. I. E. Bill, Saint John
 George Burns, Macnaquack
 Judson W. Blakeney Gr'd Falls
 Joseph C. Blakeney, Carleton
 W. W. Corey, Keswick,
 E. C. Cady, A. M., Portland
 T. W. Crawley, A. M., St And'ws
 G. R. Campbell, L'r Woodstock
 Henry Charlton, Kars
 W. M. Edwards, Blissfield
 G. Estabrooks, Simonds
 William Harris, Keswick

Rev. W. L. Hopkins, Pennfield
 J. G. Harvey, Woodstock
 B. N. Hughes, Saint George
 E. Hickson, A. M., Newcastle
 B. Jewett, Prince William
 I. Lawrence, Newcastle, Gd. Lake
 E. McJunis, Carleton
 D. Outhouse,
 Thos. Powers, Gloucester Co'nty
 B. Franklin Rattray, Jackson's n
 W. C. Rideout, Saint Davids
 S. Robinson, Saint John
 P. O. Rees, Maugerville

Rev. Jarvis Ring, Saint John
 Charles Spurden, D. D. Fred'ton
 T. W. Saunders Prince William
 A. D. Thomson, Saint Andrews
 James Tozer, Blissville
 J. H. Tupper, Queensborough
 James Walker, Mascareen
 E. Webb, Nerepis
 John Williams Presqui's

Eastern Association.

Rev. Saml. Bancroft, Butternut Ridge,
 Havelock,
 David Blakeney, Peticodiac St'n.
 Thomas Blakeney, Roher
 David Crandal, Springfield, K.C.
 Nathaniel Cleveland, Alma
 W. A. Coleman, Dorchester
 V. A. Crandal, Elgin
 W. A. Crandal, Flatlands
 W. A. Corey, Springfield, K. C.
 W. T. Corey, Moncton [W. O.
 John M. Curry, Norton. Hay's,
 Patrick Duffly, Hillsborough
 J. E. Fillamore, Turtle C'k, W. O.
 J. T. Gooldrup, Coverdale, Stony
 Creek

Rev. James Herritt, Havelock
 J. H. Hughes, Hillsborough
 J. C. Hurd, M. D., Hopewell
 Hezekiah Harris, Millcove G. L.
 James Irving, Baltimore
 Thomas Lockey, Cambridge
 Donald McPhail, Buctouche
 Alexander Mutch, Fairfield
 A. B. McDonald, Hampton Ferry
 L. H. Marshall, Hopewell Hill
 W. Pulcifer, Hillsborough
 John Rowe, Saint Martins
 J. A. Smith, Hillsborough
 Peter Spragg, Springfield
 Titus Stone, Penobsquis Sussex
 Caleb Spragg, Lute's, W. O.
 Moncton Mtn
 J. R. Spragg, Cole's Island, Q. C.
 G. W. Springer, Jemseg. Cot-
 tle's, W. O.
 J. C. Steadman, Elgin, Little R
 Thomas Todd, Sackville
 James Trimble, Hammond Vale
 W. A. Troop, Springfield
 James Wallace, Coverdale
 Abel Washburn, St Martins.

STAFF OF THE ARMY

Serving in the Province of New Brunswick, under
 Lieutenant General Sir JOHN MICHEL, K. C. B., Commanding Her Majesty's
 Troops in British North America.

Major General H. Doyle, Commanding Her Majesty's Troops in Nova
 Scotia and New Brunswick.

Colonel J. A. Cole, 15th Regiment Commanding Her Majesty's Troops in
 New Brunswick.

Garrisons—Fredericton—Col. J. A. Cole, 15th Regiment, Commanding.
 St. John—Lieut. Col. Grierson, H. M. 15th Regt., Commanding; Lieut. T.
 E. Jones, (H. P. 4th Foot) Town Major.

Chaplains—Fredericton, Rev. Mr. Coster; St. John, Rev. W. Armstrong.
Commissariat Department—Saint John, Assistant Commissary General
 Ward, Deputy Assistant Commissary General Hunter; Geo. Thompson,
 Storehouse Keeper; Fredericton, Assistant Commissary General E. J. Mc
 Mahon, J. Hudson, Issuer; H. Marshall, Office Keeper.

Mili
 Militar
 housen
Bar
 J. Burr
 Master
Roy
 Royal

His Exc

Captain

Capt. H

Lieutena

Lieutena

Major C

Captain

Lieut. C

Captain

Lieutena

Lieute

.....

.....

C

A. Buchan

Ralph Sid

Wm. Gold

H. P. Trean

Ward C. D

Edw. W. M

*John Dan

Lie

Wm. Wood

Military Store Department—Saint John, J. Greig, Esquire, Assistant Military Storekeeper; H. S. Bagenal, Deputy do.; James Emerson, Storehouseman; Frederick Harrison, Armourer; James Elsdon, Office Keeper.

Barrack Department—Saint John, J. Greig, Esquire, Barrack Master; J. Burr, Barrack Serjeant. Fredericton, George Priestly, Esquire, Barrack Master; John Edwards, Barrack Sergeant.

Royal Engineer Department, St. John.—Lieut. G. V. Sivewright, District Royal Engineer; Edward Lloyd, Clerk; Mr. Studd, Clerk of Works.

NEW BRUNSWICK MILITIA.

S T A F F .

His Excellency the Honourable Arthur Hamilton Gordon, C. M. G., Commander-in-Chief, 14th September, 1861.

Captain George J. Maunsell, Adjutant General, and Inspecting Field Officer, Western District, 20th August, 1864.

Capt. Henry Jardine Hallowes, H. M. 15th Regt., Deputy Adjutant General, 7th June, 1865.

Lieutenant Colonel W. B. Robinson, Quartermaster General, 8th June, 1863.

Lieutenant Colonel William T. Baird, (1st Batt. Carleton County,) Deputy Quarter Master General, 8th June, 1863.

Major Cuthbert Willis, Inspecting Field Officer, Eastern District, 9th November, 1864.

Captain Harry Moody, Aide de Camp, 26th October, 1861.

Lieut. Col. Charles Drury, Provincial Aide de Camp, 26th Oct. 1861.

Captain B. L. Peters, (N. B. Artillery,) Provincial Aide de Camp, 5th January, 1864.

Lieutenant Colonel the Hon. Lemuel A. Wilmot, (1st Batt. York County,) Judge Advocate General, 6th August, 1863.

NEW BRUNSWICK YEOMANRY CAVALRY.

One Troop, Sussex.—One Troop, Hammond River.

| | | |
|------------------------------|---------------------------------|------------------------------|
| <i>Lieutenant Colonel.</i> | John Young, 13 July '40 | J. A. Scribner, 6 Jan. '51 |
| | Thos. Cotterell, 20 July '40 | Geo. S. Smith, 20 Mar. '54 |
| <i>Major.</i> | H. M. Monagle, 10 Sept. '46 | John H. Reid, 29 May '60 |
| | T. W. Carpenter, 7 Sept. '47 | |
| <i>Captains.</i> | C. M. Bridges, 17 Oct. '47 | <i>Quartermasters.</i> |
| A. Buchanan, 13 July, '40 | Wm. Pyewell, 6 Jan. '51 | Walter Lyon, 21 Aug. '38 |
| Ralph Siddell, 2 Dec., '45 | Wm. Segee, 30 May '60 | John M'Beath, 17 Mar. '40 |
| Wm. Golding, 7 Sept., '47 | *Syl. Z. Earle, jr., 7 Mar. '64 | James Libbee, 20 July, '40 |
| H. P. Treadwell, 17 Oct. '48 | | J. J. M. Scovil, 21 June '42 |
| Ward C. Drury, 20 Mar. '51 | <i>Cornets.</i> | John Ryan, 10 Sept. '46 |
| Edw. W. Miller, 20 Aug. '60 | G. Bliss Upton, 16 Feb. '46 | Samuel Akerley, 14 Oct. '47 |
| *John Darling, 20 Nov. '64 | Geo. Baird, 7 Sept. '47 | |
| <i>Lieutenants.</i> | J. W. Hamilton, 17 Oct. '48 | <i>Surgeon.</i> |
| Wm. Woodcock, 13 July '40 | T. Nutter, (2d Lt) 6 Jan. '51 | Charles Gem, 17 June, '48 |



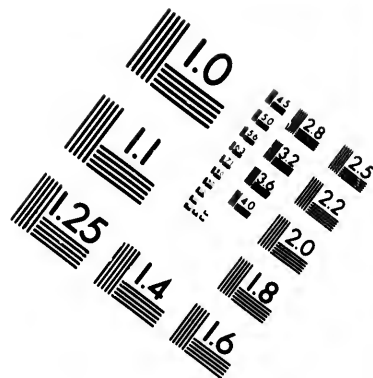
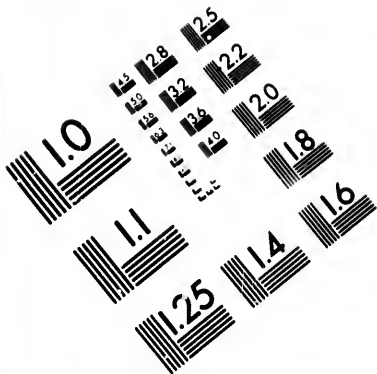

**IMAGE EVALUATION
TEST TARGET (MT-3)**

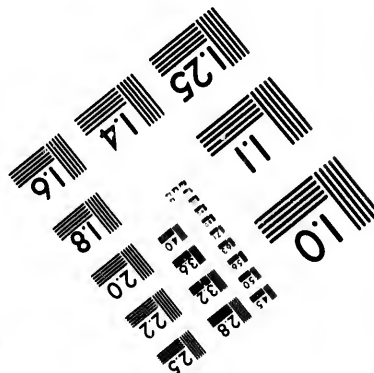
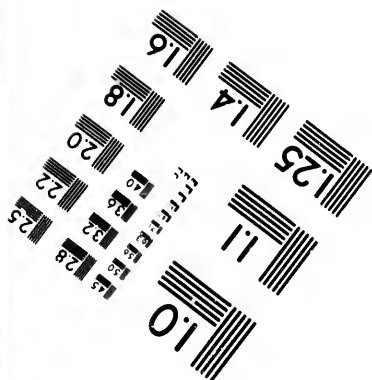
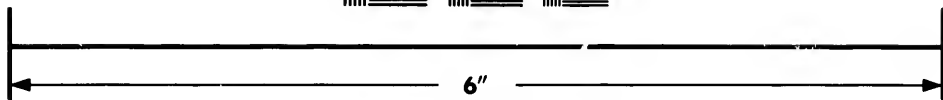
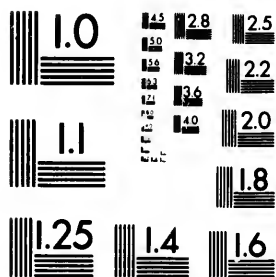

**Photographic
Sciences
Corporation**

23 WEST MAIN STREET
WEBSTER, N.Y. 14580
(716) 872-4503

0
E 128
E 32
E 25
E 22
E 20
E 18
6

11
10
E 15
E 12

NEW BRUNSWICK REGIMENT OF ARTILLERY.

Five 3 pr. Batteries at St. John.—One 6 pr. Battery at Fredericton.

| | | | | |
|----------------------------------|--|-------------------------------|-----------------------------------|----------------------------|
| <i>Colonel Commandant.</i> | | Henry Frye, 6 Dec. '37 | Ber. C. Friel, 30 Oct. '45 | |
| Richd. Hayne, 22 Mar. '65 | | Robt. Reed, 11 Aug. '48 | Robt. Sweet, 13 Aug. '48 | |
| <i>Lieutenant Colonel.</i> | | *R. R. Sneden, 14 Nov. '49 | James Moore, 2 May. '49 | |
| *S. K. Foster, 1 Decem. '59 | | *G. E. Thomas, do do | Ed. R. Russell, 11 Sept. '49 | |
| <i>Majors.</i> | | G. F. Thompson, 6 Dec. '49 | James McCaul, 12 Sept. '49 | |
| *Chas. J. Melick, 6 Dec. '59 | | R. J. Leonard, do do | Thos. Paisley, 18 April. '55 | |
| *J. F. Berton, 22 March '65 | | *E. S. Wetmore, do do | Francis Smith, 5 Dec. '59 | |
| <i>Captains.</i> | | James Edgar, 7 Feb. '60 | Edw. D. Watts, 7 Feb. '60 | |
| Wm. T. Rose, 8 April '34 | | Elijah Powers, 27 Mar. '60 | T. E. Gillespie, 27 Mar. '60 | |
| Hn. Jno. C. Allen, 24 July '41 | | Alex. Mitchell, 25 Mar. '61 | *J. M. Stratton, 14 April. '63 | |
| Thos. B. Wilson, 4 April '42 | | W. F. Deacon, 23 April '61 | Chas. F. Hoben, 20 Ap. '63 | |
| J. Missinett, 10 Aug. '48 | | Edw. Simpson, 24 Nov. '61 | *W. W. Street, 14 Dec. '61 | |
| J. E. Marshall, 6 Dec. '59 | | *G. C. Peters, 17 April, '63 | John Allen, Jr., 7 June. '65 | |
| J. Mount, Adjt., 20 Dec. '59 | | *F. W. Lauslowne, 8 July '61 | <i>Adjutant.</i> | |
| *G. H. Pick, 3 Jan. '60 | | *C. Murray, do do | John Mount, 20 Sept. '59 | |
| Rich. Simonds, 6 Jan. '60 | | Roger Hunter, 20 July, '64 | <i>Paymaster.</i> | |
| J. C. E. Carmichael, 27 Mar. '60 | | *Wm. Cunard, 7 Sept. '64 | F. A. Wiggins, Capt., 20 Sep. '49 | |
| *B. Les. Peters, 25 Mar. '61 | | *J. D. Underhill, 14 Dec. '64 | <i>Quartermaster.</i> | |
| *Mar. H. Peters, 11 July '62 | | *Geo. Garby, 11 do do | G. A. Lockart, 28 Mar. '61 | |
| *S. R. Thompson, 14 Nov. '62 | | *Owen Jones, Jan. '61 | <i>Surgeon.</i> | |
| *Rich. Farmer, 8 July, '64 | | Geo. L. Foster, 28 June, '65 | | |
| <i>First Lieutenants.</i> | | <i>Second Lieutenants.</i> | | <i>Assistant Surgeons.</i> |
| J. Campbell, 8 April '34 | | Wm. Andrews, 8 April, '34 | LoB. Botsford, 30 Oct. '45 | |
| | | | S. Smith, M.D., 7 Feb. '60 | |

WESTERN MILITARY DISTRICT ENGINEER COMPANY.

| | | |
|----------------------------|-----------------------------|-----------------------------|
| <i>Captain.</i> | <i>Lieutenants.</i> | *John A. Monroe, 9 Feb. '64 |
| *J. Edw. Boyd, 5 July, '62 | *John H. Parks, 11 Dec. '63 | |

SAINT JOHN VOLUNTEER BATTALION.

| | | | | |
|-----------------------------------|--|-----------------------------|---|--|
| <i>Lieutenant Colonel.</i> | | Wm. H. Seovil, 30 Nov. '64 | Robt. Scott, 7 Dec. '64 | |
| R. W. Crookshank, 30 Nov. [1864.] | | T. Sullivan, 23 Aug. '65 | Chr. Armstrong, 4 Jan. '65 | |
| <i>Major.</i> | | <i>Lieutenants.</i> | | |
| Charles R. Ray, 2 Nov. '64 | | M. W. Maher, 12 April, '64 | E. C. Godard, 8 Feb. '65 | |
| <i>Captains.</i> | | C. E. Godard, 11 July, '64 | Henry Cumming, 19 Apr. '65 | |
| J. R. Maeshane, 8 July, '62 | | C. Nicholson, 27 Aug. '64 | <i>Adjutant.</i> | |
| J. V. Thurgar, (Aj.) 11 Jy. '62 | | C. Campbell, 30 Nov. 1864 | J. V. Thurgar (Captain) 16 [Nov. 1864.] | |
| Henry Millett, 8 Dec. '62 | | W. S. Berton, 19 April, '65 | <i>Quartermaster.</i> | |
| John S. Hall, 30 July, '63 | | <i>Ensigns.</i> | | F. P. Robinson, (Captain 19 June 60) 23 Aug. '65 |
| F. T. C. Burpee, 11 Jan. '64 | | MPI McDonough, 29 Aug. '62 | John Murphy, 27 Aug. '64 | |

YORK COUNTY MILITIA.....No.1.—FIRST BATTALION.

| | | | | |
|--|--|--------------------------------|-------------------------------|--|
| <i>Lieutenant Colonel.</i> | | D. Wilson, (Capt) 28 June, '65 | John Thomas, 30 May, '61 | |
| Hon. L. A. Wilmot, (staff) 1 [Jan. '63] | | <i>Lieutenants.</i> | | |
| <i>Major.</i> | | J. D. Rainsford, 13 June '53 | *Robert Davies, 4 Oct. '62 | |
| *Edw. Simonds, 1 Feb. '65 | | Wm. H. Murray, 20 Dec. '59 | H. Graham, 28 Dec. '64 | |
| <i>Captains.</i> | | *J. McCausland, 30 May '61 | A. Hartt, 29 do do | |
| Jas. S. Beck, 1 Aug. 1848 | | Geo. F. Gregory, 8 Sep. '63 | A. Blair, 30 do do | |
| Jas. P. Wetmore, 19 Dec. '59 | | Jas. McAlpine, do do | C. B. Fisher, 31 do do | |
| Charles Braunen, 26 Dec. '59 | | Alex. N. Block, do do | Wm. Wheeler, 2 Jan. '65 | |
| J. P. McLaughlan, 22 Dec. '61 | | John Wiley, do do | Geo. Babbitt, 3 do do | |
| S. D. McPherson, 30 May '61 | | Adol's G. Beckwith, do do | John Owens, 4 do do | |
| *John L. Marsh, 10 Dec. do | | A. Maepherston, 28 Dec. '64 | I. W. Simmons, 11 do do | |
| *H. Fairweather, (Cavalry Troop) 20 April, 1863. | | J. Nesbit, 29 do do | C. A. Sampson, 12 do do | |
| John Richards, 8 Sept. '63 | | C. C. Gregory, 30 do do | C. S. Brannen, 13 do do | |
| Richard P. Winter, do do | | W. Kilmer, 31 do do | <i>Adjutant.</i> | |
| Thomas Dowling, 8 Sep. '63 | | do M. Riehey, 2 Jan. '65 | D. Wilson (Cap.) 24 Nov. '63 | |
| John J. Fraser, do do | | W. Morris, 3 do do | <i>Paymaster.</i> | |
| H. B. Rainsford, jr. do do | | W. Fowler, 4 do do | Alex. Cuming, cap. 5 Apr. '65 | |
| John W. Brayley, do do | | *E. M. Carter, 14 Aug. '65 | <i>Quartermaster.</i> | |
| J. R. Garden, 4 March '65 | | John T. Murray, 13 Jun. '53 | | |
| | | | <i>Surgeon.</i> | |
| | | | Geo. M. Odell, 13 June '53 | |

No. 1.—SECOND BATTALION.

| | | | |
|--------------------------------|--|--------------------------------|-----------------------------------|
| <i>Lieutenant Colonel.</i> | | Wm. Brown, 4 Jan. '65 | T. B. Wheeler, 18 Feb. '39 |
| John Allen, (Col.) 13 Jan. '62 | | James Henry, 21 June, do | E. W. Rainsford, 19 do do |
| [21 May, 1831] | | <i>Lieutenants.</i> | |
| <i>Major.</i> | | B. Burtt, 21 Sept. '30 | Matthew Phillips, 21 do do |
| W. Davidson, 8 Sept. '34 | | George Fox, 24 Sept. '30 | Thomas Fraser, 23 do do |
| <i>Captains.</i> | | Thomas Parent, 9 do | '34 Wm. Kilburn, 13 April '41 |
| George Long, 2 Feb., 1829 | | James Cliff, 11 do | '38 Joseph Parent, 16 do do |
| W. C. Goslin, 3 Feb. '29 | | Benj. Wheeler, 14 do | do James Brown 17 do do |
| James Miles, 2 Apr. '32 | | Robert Kilburn, 16 do | do Z'zee V. Estey, 10 Oct. '47 |
| John Barker, 20 Sept. '30 | | David Dow, 17 do | do Benj. Burt, 10 July, '60 |
| J. Hammond, 6 do | | '34 John Davidson, 16 Feb. '39 | J. B. Cliff, 21 June, '65 |
| John Yerxa, 10 do | | '38 Asa Dow, 17 do | do E. P. Hammond, 22 do do |
| Enoch Dow, 11 do | | do James Nelson, 3 April '41 | <i>Adjutant.</i> |
| Daniel Parent, 12 do | | do Joseph C. Allan, 14 do | do I. Lawrence, (Capt.) 21 Dec. |
| James Jones, 14 do | | do Wm. H. Allen, 10 July '60 | ['61 |
| Jacob McKean, 11 Oct. '47 | | do John Brown, 2 Aug. '65 | <i>Paymaster.</i> |
| Jeremiah Cristy 12 do | | do Jarvis Ingraham, 23 do | do Thos. Jones, Cap. 13 Apl. '41 |
| J. H. Brewer, 10 July, '60 | | <i>Ensigns.</i> | |
| W. Whitehead, 12 Oct. '64 | | William Jones, 6 July '29 | D. Parent, Ens., 3 July, '33 |
| Isaac Lawrence (Adjutant) | | Charles Long, 15 Feb. '39 | <i>Surgeon.</i> |
| [21 Dec. 1864] | | J. S. Elligood, 16 do | do T. C. Brown, M. D., 21 Jun '65 |

YORK COUNTY MILITIA... No. 1.—THIRD BATTALION.

| | | | |
|-------------------------------|--|--------------------------------|-----------------------------|
| <i>Lieutenant Colonel.</i> | | S. L. Williamson, 21 Jun. '65 | Norman Hallett, 22 June '65 |
| B. A. Robinson, 12 Aug. '65 | | Gabriel Yerxa, 22 do do | Ross Currie, 23 do do |
| <i>Major.</i> | | Ben. Har. Clayton 23 do do | Abel Pond 12 February, do |
| Geo. Clements, 25 Jan. '65 | | <i>Lieutenants.</i> | |
| <i>Captains.</i> | | Samuel Estey, 8 Mar. '49 | Jas. Malone, 5 July, do |
| P. Campbell, 8 June, '35 | | Amiah Staples, 25 April '60 | J. McGibbon, 25 Apr. do |
| Arch. McLean, 18 Sept. '38 | | G. F. Estey, 1 March, '65 | <i>Adjutant.</i> |
| George Nevers, 8 Mar. '49 | | Dvd. McGibbon, 14 Jun. do | G. H. Clements, (Capt.) 30 |
| Wm. Dayton, 11 Feb. '51 | | J'vis McGibbon, 21 do do | [Aug. '65 |
| C. McGibbon, 20 Dec. '59 | | William Boyd, 22 do do | <i>Paymaster.</i> |
| Wyncat Williams, 8 Feb. '65 | | William M'Lean 23 do do | J. W. Smith, (Captain) 28 |
| Thos. Wright, jr., 9 do do | | Cuthbert Seoboria 5 Jly. '65 | [28 June 1865 |
| J. De L. Robinson, 23 do do | | John Douglas 28 June 1865 | <i>Quartermaster.</i> |
| G. H. Clements (Adj) 24 do do | | <i>Ensigns.</i> | |
| Daniel McMillan, 8 Mar. '65 | | F. P. Robinson, jr. 25 Jly '43 | H. Cowperthwaite, Capt., |
| Edward Pidgeon, 19 Apl. '65 | | Wm. Sterling, 21 June '65 | 22 Feb. '65 |

SAINT JOHN CITY LIGHT INFANTRY.—No. 2. FIRST BATTALION.

| | | | |
|-------------------------------|--|-------------------------------|-----------------------|
| <i>Lieutenant Colonel.</i> | | R. Thompson, jr., 22 Jan. '65 | <i>Ensigns.</i> |
| Hn. Jno. Robertson, 2 Fy. '60 | | A. G. Blakslee, 23 do do | |
| <i>Major.</i> | | Peter Campbell, 24 do do | <i>Adjutant.</i> |
| John W. Smith, 18 Jan. '65 | | Jas. McFarlane, (Capt.,) | |
| <i>Captains.</i> | | [7 June, '65 | |
| J. M'Farlane, 2 June '60 | | Jas. McNamara, 10 Dec. '61 | <i>Paymaster.</i> |
| C. N. Skinner, 15 Aug. '64 | | G. A. Lockhart, 15 Mar. '65 | |
| Kerr Ferguson, do do | | J. F. Lawton, 16 do do | <i>Quartermaster.</i> |
| Wm. Howard, 18 Jan. '65 | | William Rannic, 17 do do | |
| James Milligan, 19 do do | | J. B. Fenwicke, 18 do do | <i>Surgeon.</i> |
| J. Gordon Forbes, 20 do do | | G. Neilson Beck, 19 do do | |
| W. J. Davidson, 21 Jan. '65 | | J. W. Cole, 20 do do | |

CITY LIGHT INFANTRY.—No. 2, SECOND BATTALION.

| | | | |
|---|--|-------------------------------|--------------------------|
| <i>Lieutenant Colonel.</i> | | R. T. Clinch, 15 Aug. '61 | J. Hamilton, 9 Mar. '65 |
| Thos. W. Peters, 23 Nov. '64 | | C. Me. L. Gardiner, do do | A. W. Peters, 10 do do |
| <i>Major.</i> | | J. Gerow, do do | C. W. Dockrill, 11 do do |
| | | F. E. Barker, Aj. 18 Jan. '65 | Geo. Robertson, 12 do do |
| <i>Captains.</i> | | M. Chamberlain, 19 Jan. '65 | A. A. Stockton, 13 do do |
| W. O. Smith, 27 June, '40 | | J. B. Hammond, 22 Jan. '65 | S. G. Blizzard, 14 do do |
| T. McAvity, 14 Aug. '48 | | <i>Lieutenants.</i> | |
| Geo. Hutchinson, jr., 15 J. B. Kemp, 2 Jun. '60 | | T. G. Barr, 15 do do | |
| [Aug., '64] | | D. G. McKenzie, 15 Aug. '61 | John Collins, 16 do do |
| A. Rowan, do do | | A. Chamberlain, 8 Mar. '65 | <i>Adjutant.</i> |

SAINT JOHN CITY RIFLES.—No. 3.

| | | |
|-------------------------------|-------------------------------|--------------------------------|
| <i>Lieutenant Colonel.</i> | Henry L. Sturdee, 29 Feb. '64 | Jos. Allison, 1 Feb. '65 |
| J. V. Thurgar, 29 Aug. '42 | Thos. A. D. Foster, do do | C. P. Clarke, 2 do do |
| <i>Major.</i> | T. B. Robinson, do do | John Duncan, 30 Aug. '65 |
| T. E. G. Tisdale, 29 Feb. '64 | James Hardy, do do | <i>Adjutant.</i> |
| <i>Captains.</i> | R. D. Davis, 7 Dec. '64 | *Robert Rynd, 25 Aug. '63 |
| D. Robertson, 24 Aug. '43 | T. A. Godsoe, 8 do do | Lt. St. John V. B. 23 May, '60 |
| Geo. F. Smith, 20 Mar. '60 | A. C. Fairweather, 9 do do | <i>Paymaster.</i> |
| Chas. W. Rogers, 29 Feb. '64 | R. A. Weldon, 1 Feb. '65 | John Wishart, 29 Feb. '64 |
| Robert Shives, do do | S. H. Brown, 2 do do | Capt. 6 Nov. '33 |
| Chas. Watters, do do | <i>Ensigns.</i> | <i>Quartermaster.</i> |
| E. E. Lockhart, do do | C. D. Jordan, 22 Aug. '64 | G. M. C. Howard, Capt. 16 |
| Edw. G. Seovil, 7 Dec. '64 | A. H. DeMill, 7 Dec. '64 | July, '61 |
| George Stymest, 8 do do | Edwd. Willis, 8 do do | <i>Surgeon.</i> |
| James L. Dunn, 1 Feb. '65 | D. S. Stewart, 9 do do | W. Bayard, M.D. 8 Sep. '45 |
| <i>Lieutenants.</i> | P. Besnard, jr., 10 Dec. '64 | |
| Geo. E. Seeley, 8 Nov. '60 | W. S. Harding, 4 Jan. '65 | |

SAINT JOHN SEA FENCIBLES—No. 4.

| | | |
|-----------------------------|-----------------------------|---------------------------------|
| <i>Lieutenant Colonel.</i> | William McKay, 24 Jan. '34 | Hugh J. Travis, 14 Sep. '49 |
| | John Strange, 28 do do | Geo. F. Smith, 20 Sep. '65 |
| <i>Major.</i> | Gilbert Jordan, 30 do do | <i>Adjutant.</i> |
| Thos. M. Smith, 5 Jan. '52 | Charles Eagles, 12 Sep. '38 | |
| <i>Captains.</i> | William Wright, 13 do do | <i>Paymaster.</i> |
| John Reed, 17 Aug. '36 | George Otty, 11 June, '42 | W. Leavitt, cap. 22 Feb. '34 |
| Geo. L. Lovett, 26 Dec. '37 | Richard Lovett, 13 do do | <i>Quartermaster.</i> |
| Edward Eagles, 10 Sep. '49 | Henry P. Otty, 17 Feb. '46 | A. Balloch, lieut., 16 Feb. '46 |
| John W. M. Irish, 11 do do | John Gardner, 19 Feb. '46 | <i>Surgeon.</i> |
| <i>Lieutenants.</i> | Wm. N. Smith, 11 Sept. '49 | |
| John Murray, 23 Jan. '34 | Robert W. Otty, 12 do do | |

SAINT JOHN COUNTY MILITIA.....No. 5.—FIRST BATTALION.

| | | |
|----------------------------------|---------------------------|----------------------------|
| <i>Lieutenant Colonel.</i> | <i>Lieutenants.</i> | W. A. Quinton, 15 Oct. '64 |
| Arch. Menzies, 1 Jan. '63 | G. V. Nowlin, 24 Oct. '43 | Thos. C. Olive, 16 do do |
| <i>Major.</i> | R. N. Knight, 13 Oct. '64 | D. Morris, 17 do do |
| | J. V. Dykeman, 14 do do | <i>Adjutant.</i> |
| <i>Captains.</i> | R. R. Allan, 15 do do | G. M. Anderson, capt. 28 |
| John Quinton, 26 Sep. '46 | W. Black, 16 do do | [Oct. 1847] |
| D. L. Dykeman, 26 Oct. '47 | Uriah Drake, 17 do do | <i>Paymaster.</i> |
| G. M. Anderson, sgt. 28 Oct. '47 | Jhn. Flewelling, 18 do do | |
| W. H. A. Keans, 5 Aug. '63 | H. T. Lord, 19 do do | <i>Quartermaster.</i> |
| James Quinton, 15 Oct. '63 | J. V. Ellis, 20 do do | John Tilton, (Capt.) 2 Nov |
| Chas. Ketchum, 12 do '64 | <i>Ensigns.</i> | [1864] |
| Jas. Hunter, 13 do do | Jos. O'Brien, 12 Oct. '64 | <i>Surgeon.</i> |
| Geo. F. Harding, 14 Jun. '65 | Jos. H. Leonard, 13 do do | |
| | Geo. W. Holder, 14 do do | |

No. 5.—SECOND BATTALION.

| | | |
|-------------------------------|-----------------------------|-------------------------------|
| <i>Lieutenant Colonel.</i> | W. L. T. Seely, 21 Apl. '65 | W. Smith, 23 Apl. '64 |
| Hurd Peters, 28 Sept. '64 | John R. Rigby, 22 do do | Robt. Rogers, 24 do do |
| <i>Major.</i> | Alex. Duff, 23 do do | J. S. Harris, 25 do do |
| Rd. Whiteside, (Capt.) 19 | W. G. Morrison, 24 do do | J. S. B. DeVeber, 20 Sep. '65 |
| [April, 1865] | J. B. Hegan, 25 do do | <i>Adjutant.</i> |
| <i>Captains.</i> | G. J. Mayes, 26 do do | Wm. M. Jarvis, (Capt.) 9 |
| D. H. Anderson, 27 Sept. '46 | Hrb't. McDon'ld, 27 do do | [Nov. '64] |
| W. M. Jarvis, (Adj.) 20 | J. W. Millidge, 28 do do | <i>Paymaster.</i> |
| [April, 1865] | <i>Ensigns.</i> | Geo. J. Chubb, (Capt.) 19 |
| Geo. J. Chubb, (Lieut.) 19 | C. S. Shaw, 10 July, '60 | [April, 1865] |
| [April, '65] | J. B. Wilmot, 19 Apr. '65 | <i>Quartermaster.</i> |
| <i>Lieutenants.</i> | J. S. Jordan, 20 do do | |
| G. T. Flewelling, 19 Apr. '65 | C. H. Cunard, 21 Apr. '64 | <i>Surgeon.</i> |
| [1865] | S. J. Roberts, 22 do do | |
| W. Hegan, 20 do do | Thos. Milledge, 21 Jun, '65 | |

QUEEN'S NEW BRUNSWICK RANGERS.—No. 6.

| | | | |
|------------|------------------------------|-------------------------------|------------------------------|
| Feb. '65 | <i>Lieutenant Colonel.</i> | <i>Lieutenants.</i> | Geo. H. Perley, 10 Dec. '61 |
| do do | Hon. Jn. H. Gray, 20 Mr. '54 | J. O. J. Sentill, 4 June, '46 | J. D. Fraser, 13 July, '64 |
| Aug. '65 | <i>Major.</i> | James Brown, 21 Sept. '48 | R. E. Lovatt, 12 do do |
| | W. B. Robinson, (late Mjr 3d | Alex. Brown, 22 Sept. '48 | E. H. Foster, 22 Sept. '64 |
| | [W. I. Regt. 19 Dec. '61 | R. P. Sentill, 14 Jan. '50 | W. Patterson, 2 Aug. '65 |
| Aug. '63 | <i>Captains.</i> | C. L. Street, 16 do do | Robt. Gilmour, 3 do do |
| 3 May, '60 | Wm. B. Sentill, 27 May, '46 | W. R. Sentill, 2 Aug. '65 | S. J. Shanklin, 4 do do |
| | Robert Parker, 19 Sep. '48 | G. S. Parker, 3 do do | W. W. Douglas, 6 Sept. '65 |
| 0 Feb. '64 | Edward Sentill, 14 Jan. '50 | <i>Ensigns.</i> | <i>Adjutant.</i> |
| Nov. '33 | John Evans, (Ajt.) late Lt. | John Johnston, 20 Sep. '48 | John Evans, cap. 1 July, '63 |
| | [38th Foot, 20 Dec. '62 | Robert Bowes, 21 do do | <i>Paymaster.</i> |
| ter. | Thos. Dewar, 13 July, '64 | David Vaughan, 14 Jan. '50 | |
| Capt. 16 | J. S. Parker, 21 Sept. '64 | Daniel Moshier, 15 do do | <i>Quartermaster.</i> |
| July, '61 | W. C. Perley, 6 Sept. '65 | Daniel Robertson 16 do do | T. Stevens, 30 Aug. '30 |
| | John Foster, 7 Sept. '65 | Robert R. Allan, 5 Nov. '50 | <i>Surgeon.</i> |
| 8 Sep. '45 | Jas. Robertson 20 Sept. '65 | David McBrine, 19 June '60 | G. J. Harding, 1 Jan. '32 |

SUNBURY COUNTY MILITIA.—No. 7.

| | | | |
|-----------------|-------------------------------|-------------------------------|------------------------------|
| 14 Sep. '49 | <i>Lieutenant Colonel.</i> | <i>Lieutenants.</i> | John Covert, 20 Sep. '48 |
| 20 Sep. '65 | G. H. N. Harding, 9 Sep. '63 | Thos. H. Smith, 12 Sep. '38 | Charles Burpee, 25 Nov. '51 |
| nt. | <i>Major.</i> | George Nevers, 1 Sept., '40 | Wht'hd Barker, 13 Feb. '60 |
| | | Aaron Hartt, 11 Sept. '43 | L. B. Davidson, 13 June, do |
| er. | <i>Captains.</i> | J. C. Seeley, 18 do '48 | David W. Smith, do do |
| 22 Feb. '31 | Jerem. Smith, 11 Sept. '38 | Chas. J. Bailey, 19 do do | Thos. Nickleson, 25 Oct. do |
| ster. | Charles Clowes, 1 do '40 | Charles Currey, 20 do do | H. B. Mitchell, 21 Jun. '65 |
| t., 16 Feb. '46 | Thomas Nason, 10 Sep. '46 | J. Calvin Tapley, 21 Sep. '48 | Al'x. McPherson, 28 do do |
| n. | Hezekiah Hoyt, 11 do do | J. A. Hubbard, 13 Feb. '60 | J. K. Hazen, 29 do do |
| | John S. Brown, 18 do '48 | William Harrison, do do | J. T. Gilchrist, 5 July do |
| | John Bailey, 19 do do | William Upton, 13 June do | C. F. Harding, 2 Aug. '65 |
| | Reuben Hoben, 13 Feb. '60 | William E. Hoyt, do do | <i>Adjutant.</i> |
| | Chas. B. Barker, do do | P. Coleman, 21 do '65 | James Luna, 27 Mar. '60 |
| | C. J. Burpee, 23 May, do | A. P. Truce, 22 do do | <i>Paymaster.</i> |
| 15 Oct. '61 | Wm. E. Perley, 9 June, do | And'w. Miller, 5 July, do | T. O. Miles, cap. 1 Jan. '49 |
| 16 do do | *Benj. S. Bailey, 14 Feb. '63 | G. A. Treadwell, 2 Aug. '65 | <i>Quartermaster.</i> |
| 17 do do | Geo. T. Harding, 21 Jun. '65 | <i>Ensigns.</i> | H. Brown, (Capt. 23 June |
| nt. | R. D. Wilmot, jr. 22 do do | Saml. Smith, 10 Sept. '38 | [1865] 27 Mar. '60 |
| n, capt. 28 | Jas. Miller, 5 July, do | Wm. Gilbert, 23 Aug. '42 | <i>Surgeon.</i> |
| [Oct. 1847 | | James Sealy, jr. 18 Feb. '48 | E. Cougle, M.D., 13 Feb. '60 |
| ster. | | Henry Dewitt, 19 Sept. '48 | |

CHARLOTTE COUNTY MILITIA.....No. 8.—FIRST BATTALION.

| | | | |
|------------------|------------------------------|---|-------------------------------|
| 23 Apr. '61 | <i>Lieutenant Colonel.</i> | Hy. Hitchings, 13 June, '53 | A. McFarlane, 8 Dec. '64 |
| 24 do do | James Boyd, 1 March, '44 | Jhn. Smith, 29 July, '61 | F. G. Stoop, 9 do do |
| 25 do do | <i>Major.</i> | C. E. Mowatt, 25 Mar. '64 | Jes. Curry, 12 do do |
| ber, 20 Sep. '65 | *J. H. Whitlock, 15 Mar. '65 | Dennis Bradley, (Paymas- [ter] 25 Mar. '64 | J. R. Bradford, 22 Feb. '65 |
| tant. | <i>Captains.</i> | B. R. Stevenson, 7 Dec. '64 | R. P. Chandler, 23 do do |
| is. (Capt.) 9 | Hy. Hitchings, 29 June, '46 | H. Osburn, 8 do do | H. A. Rideout, 8 do do |
| [Nov. '64 | C. W. Wardlaw, 18 Apr. '55 | Jas. Mowatt, 11 Jan. '65 | <i>Adjutant.</i> |
| ster. | John Treadwell, do do | <i>Ensigns.</i> | C. E. Mowatt, Lt. 25 Mar. '64 |
| b. (Capt.) 19 | Ed. Phosant, 7 Dec. '64 | Alex. Gilman, 14 May, '41 | <i>Paymaster.</i> |
| [April, 1865 | N. Treadwell, 8 do do | Geo. Hitchings, 28 June '46 | D. Bradley, Lt., 25 Mar. '64 |
| master. | Geo. F. Stickney, 9 do do | Thos. T. Odell, 13 June, '53 | <i>Quartermaster.</i> |
| geon. | Jas. Russell, 22 Feb. '65 | Abra. Berry, 18 April, '55 | W. Whitlock, cap. 5 Apr. '42 |
| | <i>Lieutenants.</i> | N. T. Greathead, 7 Dec. '64 | <i>Surgeon.</i> |
| | S'l H. Whitlock, 6 Dec. '37 | | S. T. Gove, M.D. 4 Apr. '48 |
| | Wm. Maloney, 5 April, '42 | | |

No. 8.—SECOND BATTALION.

| | | | |
|--|----------------------------|----------------------------|---------------------------|
| | <i>Lieutenant Colonel.</i> | <i>Captains.</i> | James Campbell, 31 do do |
| | *D. Wetmore, 27 June, '64 | R. M'Gee, Adj., 2 Feb. '52 | Levi W. Young, do do |
| | <i>Majors.</i> | John Glass, 16 July, '63 | Geo. V. Knight, 3 Aug. do |
| | John Mann, 2 Nov. '64 | Charles Carson, 24 do do | R. B. Hanson, 2 Jun. '64 |
| | Saml. Johnson, 6 Sept. '65 | Hugh Ludgate, 24 do do | T. M. Spear, 27 June, '64 |

| | | |
|------------------------------|-----------------------------|--|
| Geo. M'Vicar, 5 July, '64 | Peter M'Vicar, 7 Sep. '65 | Alex. Y. Patterson, 6 Sep. '65 |
| *Jas. Bogue, 30 Nov. '64 | Mark Hall, 8 do do | Alfred Moadar, 7 do do |
| *Jas. O'Brien, 1 Dec. do | Archi. Campbell, 9 do do | Joshua Prescott, 8 do do |
| John Boyd, (Lt.) 6 Sep. '65 | G.S.M. Brockway, 10 do do | Chas. McGee, jr., 9 do do |
| Geo. Baldwin (Lt.) 7 do do | Joseph Meating, 11 do do | Charles Burney, 10 do do |
| (Geo. Turner (En.) 28 do do | Jas. E. Synott, 12 do do | Hy. S. Sparks, 11 do do |
| James Bolton, 9 do do | Chas. A. Carson, 13 do do | Charles Johnston, 12 do do |
| <i>Lieutenants.</i> | Charles McKay, 14 do do | Daniel Crealey, 13 do do |
| Wm. Smart, 27 Feb. '44 | Philo. C. Hanson, 15 do do | <i>Adjutant.</i> |
| Hugh McLeod, 19 Sept. '48 | William Toll, 16 do do | R. McGee, Capt. 5 Aug. '42 |
| Robert Hope, 24 do do | Pr. A. McCallum, 17 do do | <i>Paymaster.</i> |
| Arth H. Gillmor, 13 Feb. '60 | Frd. A. Wetmore, 18 do do | Isaac Knight (Capt. 25 Sep. '49) 30 Nov. '46 |
| Samuel Johnston, do '63 | <i>Ensigns.</i> | <i>Quartermaster.</i> |
| J. A. M'Callum, 28 May '60 | Oscar Hanson, 26 Sept. '48 | J. Messinett, cap. 27 Feb. '44 |
| Jas. M'Lean, 30 do do | James Craugle, 27 Sept. '48 | <i>Surgeon.</i> |
| C. P. Hawkins, 11 Jun. do | John McCoull, 10 Mar. '49 | Robt. Thomson, 27 Feb. '44 |
| James McGill, 6 Sep. '65 | John McKaskell, 27 Sep. '65 | |

No. 8.—THIRD BATTALION.

| | | |
|----------------------------|-----------------------------|----------------------------|
| <i>Lieutenant Colonel.</i> | Wm. Cheney, 12 March. '64 | Henry Leeman, 28 Aug. '50 |
| James Brown, 23 May, '60 | W. B. M'Laughlin, 18 Jy '64 | Jas. Parker, 6 Aug. '64 |
| <i>Major.</i> | W. D. Hartt, 5 July, '65 | <i>Adjutant.</i> |
| | Luke Byron, 2 Aug. '65 | J. Farmer, Lt., 9 Feb. '64 |
| <i>Captains.</i> | <i>Lieutenants.</i> | <i>Quartermaster.</i> |
| B. Fitzgerald, 22 Mar. '42 | John Chaffey, 28 June, '46 | John Kay, 23 May, '60 |
| John M'Intosh, 23 Mar. '42 | J. Farmer, Adj. 25 Aug. '50 | <i>Paymaster.</i> |
| C. E. O. Hatheway, 27 '43 | Robt. W. Brown, 26 Aug. '60 | |
| Robert Brown, 26 Aug. '50 | Henry Conley, 27 do '50 | <i>Surgeon.</i> |
| John Leeman, 23 May, '60 | <i>Ensigns.</i> | Charles Gem, 23 May, '60 |
| Peter Dixon, 8 May '61 | John Leonard, 27 Aug. '50 | |

No. 8.—FOURTH BATTALION.

| | | |
|-----------------------------|------------------------------|------------------------------|
| <i>Lieutenant Colonel.</i> | Henry Hutton, 28 Dec. '64 | J. P. Bixby, 5 July, '65 |
| Jas. A. Inches, 28 Jun. '65 | Thos. Cotterell, 11 Jan. '65 | W. S. Robinson, 6 July '65 |
| <i>Majors.</i> | *Thos. J. Smith, 5 July, '60 | <i>Adjutant.</i> |
| James Maxwell, 13 Feb. '60 | <i>Lieutenants.</i> | |
| A. McAdam, 2 Aug. '65 | John Marks, 23 July, '61 | <i>Paymaster.</i> |
| <i>Captains.</i> | Jacob Hopps, 19 June, '63 | R. Watson, 20 Aug. '60 |
| John Mitchell, 19 June, '60 | *Wm. A. Murchie, 3 Jan. '63 | <i>Quartermaster.</i> |
| Jos. H. Maxwell, do do | Moses McLowan, 5 July, '65 | Peter M. Abbott, 20 Aug. '60 |
| Matthew Hannah, do do | <i>Ensigns.</i> | <i>Surgeon.</i> |
| J. W. Mann, 21 Sept. '64 | John McLeod, 19 Feb. '60 | R. C. Thomson, 19 June '60 |

WESTMORLAND COUNTY MILITIA.No. 9.—FIRST BATTALION.

| | | |
|-----------------------------|-------------------------------|--------------------------------|
| <i>Lieutenant Colonel.</i> | James Welling 20 Nov. '40 | Merritt Harris, 7 do do |
| D. Hannington, 1 Mar. '65 | Jacob Trites, 21 do do | Thad. Thibideau 9 do do |
| <i>Majors.</i> | Rufus Smith, 23 do do | C. A. Robertson, 24 Jan '60 |
| Bliss Botsford, 19 Apr. '65 | Fred. Welling, 28 Feb. '44 | <i>Adjutant.</i> |
| H. B. Dunlop, 19 do do | Martin Beek, 3 Mar. do | Bls. Botsford, Cpt. 12 Jy, '42 |
| <i>Captains.</i> | Thos. Steadman, 4 do do | <i>Paymaster.</i> |
| James Beatty, 19 May, '28 | T. B. Hannington, 20 Sep. '65 | |
| S. Babinot, 30 July, '32 | <i>Ensigns.</i> | <i>Quartermaster.</i> |
| John Stultz, 18 Nov. '40 | Z. Lutz, 17 May, '29 | J. Steadman, cap. 14 Juc '47 |
| John Scott, 19 do do | George Cochran, 21 do '33 | <i>Surgeon.</i> |
| Rich. Bell, 20 Nov. do | Edward Smith, 27 Feb. '44 | C. S. Theal, M.D. 16 Nov '40 |
| John Welling, 26 Feb. '44 | Fred. Bateman, 29 do do | <i>Assistant Surgeon.</i> |
| J. S. Trites, 11 Nov. do | Alex. McGhie, 1 Mar. do | Thos. C Sharpo, 16 Nov. '40 |
| <i>Lieutenants.</i> | John Jones, 4 Mar. '44 | |
| R. Dobson, 24 May, '33 | | |

No. 9.—SECOND BATTALION.

| | | |
|----------------------------|----------------------------|------------------------------|
| <i>Lieutenant Colonel.</i> | <i>Captains.</i> | Jas. Maxwell, 3 April, '40 |
| A. E. Botsford, 1 Jan. '32 | R. B. Chapman, 23 June '35 | Henry Ogden, 1 July, '41 |
| <i>Major.</i> | Thomas Cochran, 23 do do | B. Botsford, Adj. 17 Feb '46 |
| George Oulton, 15 Apr. '44 | Charles Thibideau, do do | T. T. Chapman, 18 Feb. '46 |

| | | | |
|---------------------------------|-----------------------------|--------------------------------|--|
| Wm. Barnes, 14 June, '47 | Wm. Smith, 16 July, '49 | Nat. Lowerson, 18 Aug. '46 | |
| Charles Dixon, 15 do do | Stp. B. Truceman, 17 do do | Caleb Read, 14 June, '47 | |
| E. B. Chandler, jr, 10 Sep. '49 | John Hickman, 10 Sep. do | Charles Barnes, 15 do do | |
| W. B. Chapman, 10 Jly '50 | Jos. L. Moore, 13 Feb. '60 | C. D. Chapman, 16 Jly. '49 | |
| Robert Bowser, 11 do do | John F. Taylor, do do | Silas D. Copp, 10 Sep. do | |
| Gay Silver, 20 Mar. '60 | James Murray 17 do do | Chas. B. Wells, 20 Mar.'47 | |
| <i>Lieutenants.</i> | | | |
| David Taylor, 2 July, '41 | Benj. Wells, 28 Sept. '32 | B. Botsford, Capt. 25 Aug. '63 | |
| Otho R. Sayre, 4 do do | Jos. White, 20 Aug. '36 | <i>Paymaster.</i> | |
| C. Palmer, 12 do do | Crane Charters, 5 April '40 | J. Allison, cap. 22 June do | |
| N. Bulmer, 18 Feb. '46 | S. C. Oulton, 21 do do | <i>Quartermaster.</i> | |
| S. C. Oulton, 21 do do | James Cassidy, 8 do do | Alex. Robb, lt. 10 Sep. '49 | |
| J. S. Chapman, 22 do do | James Taylor, 9 do do | <i>Surgeon.</i> | |
| (Geo. N. Bulmer, 23 do do | Geo. Cochrane, 10 do do | | |
| C. Richardson, 17 June, '47 | Rob. Trenholm, 21 Aug. '43 | | |

No. 9.—THIRD BATTALION.

| | | |
|------------------------------|------------------------------|------------------------------|
| <i>Lieutenant Colonel.</i> | <i>Lieutenants.</i> | <i>Adjutant.</i> |
| | Liffy Allan, 1 June, '31 | J. Chapman, cap. 25 Jly. '30 |
| <i>Major.</i> | Robt. Copp, 18 May, '32 | <i>Paymaster.</i> |
| | Thos. Oulton, 2 July, '41 | Edwin Oulton, 21 June '46 |
| <i>Captains.</i> | John Copp, jr. 14 do '47 | <i>Quartermaster.</i> |
| J. Chapman, Ajt. 25 July '30 | J. C. Harper, '23 Aug. '65 | |
| T. Chapman, 22 June, '46 | <i>Ensigns.</i> | |
| Alex. Munroe, 14 do '47 | Wm: M' Morris, 18 May, '32 | |
| Bill C. Raworth, 28 Jun. '65 | Benj. Allan, 20 do do | <i>Surgeon.</i> |
| A. C. Avard, 29 do do | Alph. Gooden, 14 June '17 | |
| Jac. Silliker, 23 Aug. '65 | D. Cosey, cor., 23 Aug., '65 | |

ALBERT COUNTY MILITIA.—No. 10.

| | | |
|---------------------------------|-------------------------------|-------------------------------|
| <i>Lieutenant Colonel.</i> | D. H. Calhoun, 15 Mar. '65 | Lewis Steeves, 26 May, '47 |
| | W. Cleveland, 14 June do | Gar. D. Steeves, 10 Apr. '60 |
| <i>Major.</i> | D. M. Steeves, 28 do do | Sam. P. Rogers, 25 do do |
| | S. B. Weldon, jr., 2 Aug. '65 | Gil. B. Smith, 10 June, '60 |
| <i>Captains.</i> | J. A. M. Colpetts, 3 do do | <i>Adjutant.</i> |
| John Beatty, 1 July, '41 | <i>Lieutenants:</i> | |
| R. D. Chapman, 16 July '49 | W. H. Steeves, 30 May '47 | J. R. Russell, (Capt.) 22 |
| Elisha Turner, 19 do do | Wm. Carlisle, 16 July, '49 | [Feb. '65 |
| John Wallace, 10 Apr. '60 | Wm. Brewster, 17 do do | <i>Paymaster.</i> |
| Rufus Palmer, 25 do do | J. L. B. Steeves, 10 Apr. '60 | |
| Geo. Russell, 10 June, do | Elisha Peck, 25 do do | <i>Quartermaster.</i> |
| J. R. Russell, Ajt. 12 Jun. '64 | Elisha Steeves, 10 Jne. do | Jas. Rodgers, lt. 6 July, '40 |
| C. A. Peck, 21 do do | <i>Ensigns:</i> | |
| Joseph Calhoun, 27 Jun. '61 | Michael Duffy, 25 Apr. '39 | <i>Surgeon.</i> |

NORTHUMBERLAND COUNTY MILITIA. No. 11.—FIRST BATTALION.

| | | | |
|-------------------------------|------------------------------|-------------------------------|--|
| <i>Lieutenant Colonel.</i> | Wm. Russell, 5 Aug. '65 | Alex. Loggie, En., 2 Aug. '65 | |
| Alex. Fraser, 5 Sept. '37 | Alex. Loudon, 6 do do | Wm. Noble, 3 do do | |
| <i>Major.</i> | Chas. Marshall, 7 do do | A. Jessaman, 4 do do | |
| C. M'Cully, 12 July, '64 | A. Cameron, 8 do do | Francis Russell, 5 do do | |
| <i>Captains.</i> | Peter Gray, 23 do do | Jas. Hannay, 6 do do | |
| Alex. Goodfellow, 6 Apr. '26 | Dudley Perley, 24 do do | Robt. Wilson, 7 do do | |
| James Johnson, 14 Nov. '50 | <i>Lieutenants.</i> | | |
| Charles Stewart, 15 do do | Geo. Williston, 25 Apr. '39 | John Baldwin, 8 do do | |
| J. Russell, Adjt., 16 do do | Asa Perley, 28 April '39 | J. McNaughton, 10 do do | |
| J. M. Johnson, 24 Feb. '60 | James Miller, 17 Aug. '40 | E. McDermid, 23 do do | |
| *Geo. H. Russell, 29 Apr. '63 | G. Letson, 11 June, '42 | D. McLaughlan, 24 do do | |
| Wm. Lobban, 15 July, '64 | Pat. Brophay, 17 April '50 | <i>Ensigns.</i> | |
| Hugh M'Lean, do do | Dudley Perley, 18 April '50 | J. Carruthers, 20 June, '36 | |
| M. McNaughton, lt. 2 Ag. '65 | Alex. McRae, 19 do do | Alex. Fenton, 16 Jun. '43 | |
| Alex. Russell, 3 do do | *Danl. Ferguson, 24 Feb. '60 | Wm. A. Letson, 2 do '46 | |
| Wm. McLeod, 4 do do | A. D. Sherrieff, 15 July '64 | Day. Goodfellow, 15 Mar '47 | |
| | H. Cameron, jr., 21 Jun. '65 | | |

| | | |
|------------------------------|-------------------------------|-----------------------|
| Wm. Muirhead, 19 Apl. '50 | D. Morrison, 9 Aug' 65 | <i>Paymaster.</i> |
| *J. B. Snowball, 30 Apl. '63 | Peter Loggie, 10 do do | |
| John Stewart, 2 Aug. '65 | W. Johnstone, 11 do do | |
| John Scott, 3 do do | W. Dickens, jr., 12 do do | <i>Quartermaster.</i> |
| James Gray, 4 do do | D. Ullock, 23 do do | |
| A. McLellan, 5 do do | Geo. Traer, 24 do do | |
| D. Armstrong, 6 do do | | <i>Adjutant.</i> |
| W. McNaughton, 7 do do | | <i>Surgeon.</i> |
| J. McNaughton, 8 do do | J. Russell, Capt. 16 Sep. '63 | |

No. 11.—SECOND BATTALION.

| | | |
|--------------------------------|-----------------------------|---------------------------------------|
| <i>Lieutenant Colonel.</i> | Edward Rogers, 14 Nov. '59 | Chris. Crocher, 6 Sept. '65 |
| Robt. Jardine, 25 Jan. '64 | James Flett, do do | Robt. Jardine, jr., 7 do do |
| <i>Major.</i> | F. P. Henderson, do do | John Fish, 8 do do |
| Roland Crocker, 7 Sept. '64 | Thomas Vanstone, do do | John M. Fulton, 20 do do |
| <i>Captains.</i> | Samuel Travis, do do | John Nevin, 21 do do |
| E. Williston, ajt. 19 Aug. '42 | D. W. Davidson, do do | <i>Adjutant.</i> |
| A. A. Davidson, 14 Nov. '59 | Rich'd Davidson, do do | Edward Williston, Capt., 23 April, 61 |
| Alex. Ferguson, do do | Chris. Parker, 29 Mar. '64 | <i>Paymaster.</i> |
| Robert Forsyth, do do | Robert R. Call, 6 Sept. '65 | |
| Richard Sutton, do do | Wm. Masson, 20 do do | |
| John Haws, 16 Dec. '63 | Wm. C. Harley, 21 do do | |
| James Fish, 29 Mar. '64 | <i>Ensigns,</i> | <i>Quartermaster.</i> |
| E. R. Whitney, 12 April, '64 | Eben. McKay, 14 Nov. '59 | H. P. Mitchell, 21 May, '44 |
| W. Parker, 25 Aug. '64 | Edmund Clarke, do do | Lieut. 14 Oct., 1847 |
| William Wilson, 6 Sep. '65 | David Sommers, do do | <i>Surgeon.</i> |
| <i>Lieutenants.</i> | Robt P. Whitney, do do | J. Thompson, 20 June, '40 |
| bt. McKay, 4 July, '48 | Joseph Chaplain, do do | |

No. 11.—THIRD BATTALION.

| | | |
|------------------------------------|----------------------------------|--|
| <i>Lieutenant Colonel.</i> | T. W. Underhill, jr., 10 Mr. '47 | <i>Adjutant.</i> |
| Wm. Salter, 24 July, '44 | Rob. K. Doak, 8 Nov. '48 | B. N. T. Underhill, Capt., 18 July, 1861 |
| <i>Major.</i> | Peter Harris, 14 Jan. '50 | <i>Paymaster.</i> |
| T. W. Underhill, 13 May '46 | Martin Burke, 6 Jan. '60 | Jas. L. Price, cap. 9 Mar '47 |
| <i>Captains.</i> | J. A. Underhill, 31 Mar. '64 | <i>Quartermaster.</i> |
| Nath. Underhill, 28 Jly. '45 | J. W. Howe, 30 May, '64 | John Lawlor, Lt. 19 Apr. '65 |
| John Pond, 1 Sept. '46 | W. B. Howard, 19 Apr. '65 | <i>Surgeon.</i> |
| John DeCantlin, 2 do do | Arthur Flinn, 20 do do | J. S. Benson, M.D. 18 Jly '64 |
| James Fowler, 6 Jan., '60 | <i>Ensigns.</i> | <i>Assistant Surgeon.</i> |
| W. A. McLaggan, 5 Feb. '64 | James Doak, 8 Nov. '48 | W. A. Thomson, M.D. 6 Jan 1860 |
| J. S. Mitchell, 8 Feb. '64 | John Farley, 29 Oct. '53 | |
| B. N. T. Underhill, ajt. 29 Mr '64 | J. W. Underhill, 27 Apl. '64 | |
| W. T. Underhill, 18 July '64 | P. M' Laggan, 9 May, do | |
| <i>Lieutenants.</i> | John M' Laggan, do do | |
| Moses Pond, 9 Mar. '47 | N. Follis, 13 July, '64 | |

No. 11.—FOURTH BATTALION.

| | | |
|---|------------------------------|-------------------------------------|
| <i>Lieutenant Colonel.</i> | <i>Lieutenants.</i> | Geo. Grant, 27 Aug. '65 |
| Hon. R. E. Hutchison, Cpt. [31 May. 1865] | Wm. Gordon, (En.) 23 Au. '65 | H. Robishean, 28 do do |
| <i>Captains.</i> | Wm. Innis, do. 24 do do | E. McCallum, 29 do do |
| Jn. McLeod, Aj. 12 Jun. '63 | Robert Loggie, 25 do do | <i>Adjutant.</i> |
| Rd. E. Hutchinson, 23 Aug. '65 | R. Falconer, 26 do do | J. McLeod, capt. 23 Aug. '65 |
| | Wm. Kerr, 27 do do | <i>Paymaster.</i> |
| D. A. E. Hutchinson, 24 Aug. '65. | Finley Morrison, 28 do do | Matthew Carruthers, Lt. 25 Aug. '65 |
| | John Johnston, 29 do do | <i>Quartermaster.</i> |
| Geo. Letson, 25 do do | <i>Ensigns.</i> | A. R. McDougall, Lieut. 23 Aug. '65 |
| D'ld M'Donald, lt. 26 do do | Thos. Hays, 23 Aug. '65 | <i>Surgeon.</i> |
| Alex. Morrison, lt. 27 do do | Mich. Adams, 24 do do | |
| Nor'n Campbell, 28 do do | R. G. Anderson, 25 do do | |
| | D. Stothart, 26 do do | John Pallen, 23 Aug. '68 |

RESTIGOUCHE COUNTY.—No. 12.

| <i>Lieutenant Colonel.</i> | | <i>Lieutenants.</i> | | | |
|----------------------------------|------------------------------|---------------------------------------|---------------------------------------|------------------------------------|--|
| Adam Ferguson, 24 Nov '57 | Mic'el Ferguson, 30 Jan. '47 | W. M'K. Steven, 27 July '64 | John Barbarie, 18 Jan. '65 | Donald McAlister, Lt., 14 June '65 | |
| <i>Major.</i> | | John Cook, 3 Feb. do | James Adams, Lt. 2 Aug. '65 | Wm. Ferguson, 3 do '65 | |
| A. McPherson, sr. 6 Aug '63 | Robert Sinclair, 6 Mar. '60 | C. M. Hutchinson, (Pam'r) 12 June '64 | Alex. M'Neish, 4 do do | Wm. S. Smith, jr. 5 do do | |
| Rob. Ferguson, 2 Aug. '65 | Jas. S. Morse, 2 Mar. '65 | En. Thos. Kerr, 2 Aug. '65 | John Greene, 6 do do | James Reid, 7 do do | |
| <i>Captains.</i> | | " JohnDuncan, 3 do do | John Doyle, 8 do do | William Daly, 9 do do | |
| Dugald Stewart, 9 Mar. '37 | Hugh B. Main, 4 do do | Peter Stewart, 5 do do | Alex. M'Lean, 20 Sep. '65 | | |
| A. Barberie, ajt. 27 Jan. '47 | Alex. Hamilton, 6 do do | Angus Fraser, 7 do do | | | |
| Chas. Murray, 6 Mar. '60 | William Cullen, 8 do do | Andrew Harvie, 9 do do | <i>Adjutant.</i> | | |
| *Wm. T. Smith, 4 Aug. '62 | John T. Ultican, 27 Jan. '47 | Neil Cook, 2 do do | A. Barberie, capt. 14 Jly. '63 | | |
| John Ferguson, 22 Feb. '65 | *W.M. Caldwell, 4 Aug. '62 | | <i>Paymaster.</i> | | |
| Robert Jardine, 1 Mar. do | | | C. M. Hutchinson, Lieut. 12 Jan. 1864 | | |
| Lt. John Muir, 2 Aug. '65 | | | <i>Quartermaster.</i> | | |
| " Jas. Fraser, 3 Aug. do | | | Jas. Harvie, Lt., 2 Aug. '65 | | |
| " William Montgomery, 4 Aug. '65 | | | <i>Surgeon.</i> | | |
| " Chas. Stewart, 5 do do | | | Wm. G. Disbrow, M. D., 26 | | |
| " Alex. Dickie, 6 do do | | | | | |
| " A.C. Desbrisy, 7 do do | | | | | |
| J.C. Barbarie, En., 8 do do | | | | | |
| J.M. Laughlin, lt., 9 do do | | | | | |

GLoucester County Militia... No. 13.—FIRST BATTALION.

| <i>Lieutenant Colonel.</i> | | <i>Lieutenants.</i> | | | |
|--|----------------------------|------------------------------------|--|-------------------------|--|
| John Ferguson, 1 Jan. '63 | Jos Morrison, 8 July, '63 | Rich'd. White, 15 Nov. '64 | Gideon Duncan, 16 do do | J. Maloughney, 17 do do | |
| <i>Major.</i> | | Jas. Chalmers, 22 Dec. do | Ken'dy F. Burns, 20 Sep. '65 | | |
| Chris. McManus, 4 Jan. '64 | B. W. Weldon, do do | <i>Adjutant.</i> | | | |
| <i>Captains.</i> | | H. A. McCullough, 30 do do | D. G. McLauchlin, Capt., 14 July, 1863 | | |
| James Paul, 21 Feb. '50 | Robt. Hendry, 5 Mar. '64 | <i>Paymaster.</i> | | | |
| John Chalmers, 8 July, '63 | Jas. Hickson, do do | H. W. Baldwin, 5 Jan. '64 | | | |
| *Theo. Desbrisy, do do | J. Battimer, 11 May, '64 | C. & P. M. 2d Bat. 1 Mar. '32 | | | |
| D. G. Maclauchlan, Adjt., 8 July, 1863 | R. C. Cole, 23 Jan. do | <i>Quartermaster.</i> | | | |
| James G. Dick, 8 do do | *Fran. Meahan, 28 Sep. '63 | John M'Kenna, 21 Mar. '61 | | | |
| John E. O'Brien, 17 do do | <i>Ensigns.</i> | | <i>Surgeon.</i> | | |
| John Miller, 21 Dec. '63 | W. T. Baldwin, 9 Nov. '64 | W. W. Gordon, M. D., 18 Dec., 1863 | | | |
| A. Rainie, 4 May '64 | Robt. Armstrong, 10 do do | | | | |
| Mar. Smith, 9 do do | S. H. Napier, 11 do do | | | | |
| J. T. Carter, 13 May, '64 | J. E. Willis, 12 do do | | | | |
| *Samuel Miller, 20 Sep. '65 | A. T. Carter, 14 Nov. '64 | | | | |

No. 13.—SECOND BATTALION.

| <i>Lieutenant Colonel.</i> | | <i>Lieutenants.</i> | | <i>Ensigns.</i> | |
|-----------------------------|-----------------------------------|----------------------------|-------------------------------------|------------------------|--|
| | James Kerr, 3 June, '38 | Wm. Drysdale, 14 Nov. '40 | Wm. Eddy, sen. 4 June '48 | Eugene Landry, 7 do do | |
| <i>Major.</i> | | Rich. Dawson, jr. 4 do '38 | John Young, 11 do '64 | | |
| John M'Intosh, 6 Dec. '63 | Docile Robichaud, 11 do do | <i>Adjutant.</i> | | | |
| <i>Captains.</i> | | Barnabie Sewell, 13 do do | Wm. A. M'Intosh, (Lieut.) 4 May '64 | | |
| James Young, 10 Nov. '40 | A. Sutherland, 25 Jan. '64 | <i>Paymaster.</i> | | | |
| Joseph Sewell, 12 do do | W. A. M'Intosh, (Adjt.) 4 May '64 | <i>Quartermaster.</i> | | | |
| Thomas Kerr, 13 do do | Juste Hache, 4 do do | John Ritchie, 15 May, '29 | | | |
| Wm. Taylor, 2 June, '48 | C. R. Payn, 4 do do | <i>Surgeon.</i> | | | |
| John Kerr, 3 do do | W. J. Richey, 1 June, do | | | | |
| Alex. Campbell, 16 Dec. '63 | R. C. Caie, 6 June, do | | | | |
| David Ferguson, 30 do do | J. G. Henry, 21 June, do | | | | |
| R. Young, sr. 7 July, '64 | J. Campbell, 22 do do | | | | |
| Pascal Landry, 9 do do | Wm. Ferguson, 8 July, '64 | | | | |

KENT COUNTY MILITIA....No. 11.—FIRST BATTALION.

| | | |
|-------------------------------------|-------------------------------|---------------------------------|
| <i>Lieutenant Colonel.</i> | <i>Lieutenants.</i> | Zidore Barriot, 26 Apr. '50 |
| W. W. Des Brisay, 1 Jan. '63 | J. M. Wathen, 17 April, '50 | Edmund Walker, 27 do do |
| <i>Major.</i> | Jas. A. James, 20 do do | M. Flanagan, 21 June, '65 |
| Wm. Fitzgerald, 21 Jun. '65 | T. G. Richardson, 22 do do | J. Stevenson, jr., 22 do do |
| Wm. Fitzgerald, (Capt.) 21 June '65 | S. B. Hetherington, 21 do do | Peter Doyle, 23 do do |
| <i>Captains.</i> | James Fraser, 25 do do | R. S. Desbrisay, 21 do do |
| Alex. M' Michael, 17 Ap. '50 | James Cameron, 26 do do | John Ford, 16 Aug. '65 |
| John Main, 18 do do | Robert Graham, 27 do do | Wm. Wheton, 17 do do |
| Robt. McAlmon, 19 do do | T. W. Dibblee, 2 May, '62 | Oswald Smith, 18 do do |
| Wm. S. Caie, 23 do do | John Brait, (En.) 21 Jun. '65 | <i>Adjutant.</i> |
| Wm. McWilliam, 24 do do | C. Richardson, (En) 22 do do | C. J. Sayre, (Capt.) 4 Jun. '65 |
| Peter Mozerall, 25 do do | Alex. Girvan, 23 do do | <i>Paymaster.</i> |
| Chas. J. Sayre, (Adj.) 2 May, '62 | John B. Forster, 21 do do | |
| | Michael Muzroll, 25 do do | <i>Quartermaster.</i> |
| | A. Smith, (Capt.) 16 Aug. '65 | J. G. Layton, lt. 17 Apr. '50 |
| | <i>Ensigns.</i> | <i>Surgeon.</i> |
| | John Clare, 26 May '33 | L. McLaren, 17 April, '50 |
| | Alex. Roxboroug 20 do do | |
| | Edward Powell, 21 Apr. '50 | |
| | Martin Mooney, 21 do do | |

KENT COUNTY MILITIA —No. 11.—SECOND BATTALION.

| | | |
|-------------------------------|----------------------------|------------------------------|
| <i>Lieutenant Colonel.</i> | Hor. B. Smith, 14 Feb. '51 | John Burke, jr. 23 Oct. '33 |
| <i>Major.</i> | | Peter White, 13 Oct. '47 |
| <i>Captains.</i> | T. Bushea, 21 May, '31 | Robert Hicks, 13 Feb. '51 |
| A. B. Smith, ajt., 23 May '31 | Gideon Smith, 16 Oct. '41 | Israel Hicks, 14 do do |
| W. Hanington, 26 May, '31 | Louis Allan, 13 do '47 | <i>Adjutant.</i> |
| Robt. Dysart, 9 Aug. do | Mariner Hicks, 10 Feb. '51 | A. B. Smith, cap. 23 May '31 |
| Jacob Gesner, 22 Oct. '38 | Albert M. Smith, 11 do do | <i>Paymaster.</i> |
| Thomas Assineau, 23 do do | Cornelius Turner, 13 do do | |
| John Sheridan, 10 Feb. '51 | Rob. Douglas, 14 do do | <i>Quartermaster.</i> |
| Thomas Coates, 13 do do | <i>Ensigns.</i> | <i>Surgeon.</i> |
| | J. Thibideau, 25 May, '31 | |

KING'S COUNTY MILITIA....No. 15.—FIRST BATTALION.

| | | |
|------------------------------|-------------------------------|-----------------------------|
| <i>Lieutenant Colonel.</i> | Wm. C. Smith, 1 Sept. '46 | Abm. McCann, 25 Oct. '60 |
| <i>Major.</i> | James B. Lyon, 3 do do | Jas. A. Williams, 8 Nov do |
| <i>Captains.</i> | Phil. P. Dann, jr. 10 Aug '48 | <i>Adjutant.</i> |
| D. Wetmore, adjt. 1 May '27 | Day. P. Wetmore, 10 Jnc '60 | D. Wetmore, cap. 1 May '27 |
| T. Botswick, 25 Oct. '29 | James A. Haslett, do do | <i>Paymaster.</i> |
| Abm. D. Mabee, 10 Aug '48 | Thos Elston, 25 Oct. do | |
| W. P. Flewelling, 11 do do | W. A. Williams, 8 Nov. do | <i>Quartermaster.</i> |
| David A. Lyon, 6 Jan. '51 | <i>Ensigns.</i> | John Price, lt. 25 Nov. '39 |
| Thos. Johnston, 10 June '60 | Jas. W. Brittain, 1 Sep. '46 | <i>Surgeon.</i> |
| <i>Lieutenants.</i> | Samuel Foster, 3 do do | |
| Israel H. Foster, 10 Sep '38 | Guy N. Smith, 4 do do | |
| Wm. B. McKeel, 30 Jly, '42 | Jer. D. Mabee, 10 Aug. '48 | |
| | T. B. Whelpley, 7 Jan. '51 | |
| | E. S. Wetmore, 10 June '60 | |

No. 15.—SECOND BATTALION.

| | | |
|-----------------------------|----------------------------|-------------------------------|
| <i>Lieutenant Colonel.</i> | J. S. Hall, 15 Sept. '63 | Smith Chapman, 3 June '46 |
| Oliver B. Cogle, 11 May '51 | J. N. Price, do do | Robt. J. McCully, 4 do do |
| <i>Major.</i> | J. M. Stockton, do do | Saml. C. Price, 8 do do |
| <i>Captains.</i> | *Edwin B. Beer, 5 Nov. do | P. J. Cogle, adjt. 18 Aug '63 |
| Geo. A. Morton, 30 May, '46 | G. M Fairweather 8 Feb '64 | Saml. Gosline, 23 Dec. do |
| Wm. Coates, 1 June, do | *R. Thompson, 21 Sept., do | Amasa Kennedy, 6 July '64 |
| Wm. Johnstone, 3 do do | O. R. Arnold, 25 Jan. '65 | E. J. Flewelling, 12 Oct. '64 |
| Geo. H. Ryan, 25 May, '63 | <i>Lieutenants.</i> | W. E. Vail, 25 Jan. '65 |
| | Thos. Pearson, 1 June '46 | W. Fairweather, 26 do do |

E. L.
Geo.
C. P.
D. M.
G. M.
E. Sto
T. H.
D. M.
Wm.
L.
And.
C. J. I
A. C.
Wm.
Jas. I
Josh.
N. P.
And.
Jud.
Robt.
Henr.
Chas.
John
Wm.
A. E.
Saml.
Wm.
W. B.
Z. D.
E. W.
F. A.
C. D.
John
A. L.
John
W. J.
Wm.
F. L.
T. R.
John
Robt.
Tho
Wil
J. A.
A. I
Asa

26 Apr. '50
 er. 27 do do
 21 June '65
 . 22 do do
 . 23 do do
 21 do do
 16 Aug. '65
 17 do do
 18 do do
 ut.
 t.) 4 Jan. '65
 ter.

| | | |
|-----------------------------|----------------------------|------------------------------|
| E. L. Wetmore, 8 Feb. '65 | Wm. Hayward, 30 May, '46 | T. C. Stockton, 22 June, '65 |
| Geo. McCully, 29 Mar. '65 | Rich. Burgess, 3 June, do | <i>Adjutant.</i> |
| C. P. McLean, 14 June, do | Thos. Keith, 6 June, '46 | P. J. Cougle, Lt. 25 Aug '63 |
| D. McM. Fairweather, 15 | Ephr. Chambers, 6 do do | <i>Paymaster.</i> |
| 1 June do | Isaac Coates, 11 July, do | J. Foshay, cap. 22 June, '35 |
| G. M. Blackney, 21 Jun. '65 | Edwin Arnold, 5 Nov. '63 | <i>Quotermasters</i> |
| E. Stockton, 22 do do | G. C. Stockton, 22 Dec. do | Robert B. Vail, 12 Apr. '47 |
| T. H. Paison, 5 July '65 | Fred. J. Smith, 9 Feb. '65 | Nelson Arnold, Lt., 19 Apr |
| D. M. Campbell, 6 do do | J. D. Campbell, 1 Mch. do | [1865, |
| <i>Ensigns.</i> | J. M. B. McLeod, 20 do do | <i>Sergeon.</i> |
| Wm. Pearson, 29 May, '46 | D. A. Keith, 21 June, do | Edwin A. Vail, 19 June '38 |

No. 15.—THIRD BATTALION.

.....
 tster.
 . 17 Apr. '50
 n.
 7 April, '50

 23 Oct. '33
 13 Oct. '47
 13 Feb. '51
 14 do do
 ut.
 . 23 May '31
 er.

| | | |
|--------------------------------|-------------------------------|-------------------------------|
| <i>Lieutenant Colonel.</i> | <i>Lieutenants.</i> | J. S. Titus, 25 Feb. '65 |
| And. C. Otty, 8 May, '63 | Alex. Campbell, 7 Apr. '48 | Thos. P. Dixon, 21 Jun. '65 |
| <i>Major.</i> | G. J. Clark, 21 Sept. '61 | John Myles, 30 Aug. '65 |
| C. J. Hendricks, 22 Feb. '65 | G. N. Hendricks, 22 do do | <i>Adjutant.</i> |
| <i>Captains.</i> | Jas. J. Forsyth, 2 Nov. '61 | Allen C. Otty, cap. 1 Sep '33 |
| A. C. Otty, Adjt., 1 Sept. '63 | J. S. Pickle, 3 do do | <i>Paymaster.</i> |
| Wm. Langstroth, 3 Sep. '63 | C. C. Dodge, 4 do do | R. S. Matthew, cap. 2 June |
| Jas. D. Keator, 4 do do | Rich'd. DeBow, 5 do do | 1835. |
| Josh. C. Upham, 4 do do | I. J. Saunders, 22 Feb. '65 | <i>Quotermaster.</i> |
| N. P. Wanamake, 6 Sep. '63 | H. F. Forrester, 21 June, '65 | E. S. Wetmore, Lt. 25 Aug '28 |
| And. Stevenson, 7 Sept. '63 | <i>Ensigns.</i> | <i>Sergeon.</i> |
| Jud. M. Fowler, 8 do do | Gill. Flewelling, 22 Feb. '65 | S. Z. Earle, 4 Apr. '48 |
| Robt. S. Purvis, 21 Sep. '61 | J. F. Wanamake, 23 do do | <i>Assistant Surgeon.</i> |
| Henry Hallett, 22 do do | J. W. Titus, 24 do do | G. Bedell, M. D., 23 Nov. '61 |
| Chas. J. Smith, 30 Aug. '65 | | |

KING'S COUNTY MILITIA.—No. 15.—FOURTH BATTALION.

.....
 tster.

 25 Oct. '60
 , 8 Nov do
 ut.
 . 1 May '27
 er.

 tster.
 5 Nov. '39

| | | |
|-------------------------------|---------------------------------|------------------------------|
| <i>Lieutenant Colonel.</i> | Donald Mahoney, 6 June '42 | Geo. V. Sharp, 8 June, '65 |
| John Saunders, 2 Aug. '65 | Weedin Wetmore, 1 Aug. '39 | Alex. Gillies, 21 do do |
| <i>Major.</i> | Bend. Gray, 23 Feb. '64 | Geo. G. Scovil, 28 do do |
| Wm. H. White, 11 Jly, '63 | W. F. Hatfield, do do | <i>Adjutant.</i> |
| <i>Captains.</i> | S. W. Davis, 5 Mar. do | A. English, cap. 25 Aug '28 |
| A. English, Ajt., 25 Aug '28 | J. E. Fairweather, 1 Apl. do | <i>Paymaster.</i> |
| Saul Spragg, 18 May, '62 | J. I. Smith, 25 June, do | O. Hallett, cap. 4 Apr. '45 |
| Wm. McGregor, 22 June '63 | John L. Hatfield, 28 Dec. '61 | <i>Quotermaster.</i> |
| W. B. Scovil, 4 April, '48 | Thos. L. Hay, 21 Jun. '65 | 1. Raymond, cap. 3 June '42 |
| Z. Davis, 5 do do | <i>Ensigns.</i> | <i>Surgeons.</i> |
| Erwin A. Barberic, 20 Jly '63 | J. Gillies, 26 Lt., 5 June, '32 | C. Wilson, 12 June '28 |
| F. A. Davis, 23 Mar. '64 | John Morrison, 3 July, '41 | J. H. Wilson, 15 Mch. '65 |
| C. D. Fairweather, 24 do do | Don. Bohannen, 7 Nov. do | <i>Assistant Surgeon.</i> |
| John Case, 28 June do | David Drew, 8 do do | Thos. C. Sharp, 31 July, '49 |
| A. I. Kerstead, 15 Mch. '65 | Wm. Crabbe, 2 June, '42 | |
| John J. Spragg, 19 Apr. '65 | David Hatfield, 2 Aug. '49 | |
| W. J. Brittain, 21 Jun. do | Caleb Fairweather, 4 do do | |
| <i>Lieutenants.</i> | J. C. P. Fraser, 15 Mch. '65 | |
| Wm. Ketchum, 2 June, '42 | A. B. Hayes, 7 Jun. do | |

QUEEN'S COUNTY MILITIA.—No. 16.—FIRST BATTALION.

3 June '46
 , 4 do do
 8 do do
 18 Aug '63
 3 Dec. do
 6 July '64
 12 Oct. '64
 5 Jan. '65
 5 do do

| | | |
|-----------------------------|-----------------------------|------------------------------|
| <i>Lieutenant Colonel.</i> | R. Y. Fowler, 1 Apr. '61 | H. J. Duvernet, 6 Jan. '60 |
| F. L. Knox, 16 April, '64 | Robt. Ship, 19 Oct. '64 | Thos. W. Ebbott, 12 Oct. '61 |
| <i>Major.</i> | Francis Woods, 2 Nov. do | Geo. Caldwell, 19 do do |
| T. R. Wetmore, 28 Sep. '61 | J. S. Armstrong, 3 do do | C. N. Derrah, 2 Nov. do |
| <i>Captains.</i> | B. T. Babbitt, 4 do do | John Corbett, 3 do do |
| John J. Millidge, 1 Sep '40 | D. McAllister, 9 do do | Geo. Smith, 4 do do |
| Robert Smith, 20 Aug '45 | F. J. Purdy, 30 do do | Geo. H. Jones, 5 do do |
| Thos Graham, 7 Sept. '50 | John C. Clowes, 25 Jan. '65 | J. A. Currey, 7 do do |
| William Pennery, 10 do do | Thos. Golding, 23 Aug. '65 | M. Dykeman, 30 do do |
| J. A. Belyea, 14 Dec. '63 | G. N. Golding, 24 do do | G. Vanwart, 1 Dec. do |
| A. Dunn, jr., 26 do do | <i>Lieutenants.</i> | Jas. S. Neales, 22 Mch. '65 |
| Asa Smith, 13 Jan. '64 | Rich. Graham, 7 Sept. '50 | G. F. Case, 23 Aug. '65 |

William Peters, 30 Aug. '65 J. Simpson, jr., 3 Nov. '61
 Robert McCoy, 20 Sep. '65 J. Quinn, 4 do do
Ensigns. M. Williams, 5 do do
 G. W. Hoben, 2 Sept. '40 W. B. Dingee, 9 do do
 Wm. Burgess, 19 Aug. '45 P. Smith, 30 Nov. do
 Wm. Quinn, 7 Sept. '50 H. Pollock, 28 Jun. do
 George Golding, 9 Sept. '50 Daniel Brophy, 29 do '45
 William Peters, 10 do do Mayes Case, 23 Aug. '65
 Jas. Deveber, 2 Lt. 6 Jan. '60 S. L. Peters, 30 Aug. '65
 G. Fowler, jr., 2 Nov. '64 Cal. Fowler Fox, 20 Sep. '65

Adjutant.
 E. Simpson, Lt., 21 Aug. '61
Paymaster.
 N. H. Deveber, 21 Aug. '29
Quartermaster.
 W. F. Bonnell, cap. 31 Aug. 1836
Surgeon.

No. 16.—SECOND BATTALION.

Lieutenant Colonel.

Major.
 John Earl, 6 Jan. '51
Captains.
 Peters Cox, 13 Aug. '43
 Eben. L. Burpee, 14 do do
 Charles Keith, 19 do '45
 John Starkey, 20 do do
 Robt. Yeamans, 10 do '48
 G. D. Bailey, adjt. 6 Jan. '51
 And. M. Tong, 1 May, '60
 R. P. Yeamans, 10 July, do
Lieutenants.
 Lauch. McLean, 11 June '60
 Andrew Barton, 13 Aug. '43

Francis Fulton, 15 Aug. '43
 Wm. Perry, 19 do '45
 John Secord, jr. 20 do do
 Benj. Keith, 21 do do
 D. McDonald, 7 Jan. '51
 Wm. Thompson, 1 May '60
 William Binney, do do
 C. J. Bailey, 10 July, do
 Wm. Vin. White, 20 Sep. '65
Ensigns.
 James Mullin, 11 Aug. '31
 Wm. Vincent, 6 July, '41
 Allen McLean, 13 Aug. '43
 John Starkey, 15 do do
 Allen McDonald, 20 do '45
 John Mullin, jr., 21 do do
 Abraham Bailey, 11 do '48

Isaac Burpee, 12 Aug. '48
 John Cole, 13 do do
 Geo. McDonald, 7 Jan. '51
 James McAfee, 8 do do
 William Black, 9 do do
 Coles Jas. Belyea, 11 do do
 Donald McPhee, 1 May, '60
 Thomas Keys, do do
 E. Burpee, 10 July '60
Adjutant.
 Gid. D. Bailly, cap. 6 Jan. '51
Paymaster.

Quartermaster.

Surgeon.

CARLETON COUNTY MILITIA. No. 17.—FIRST BATTALION.

Lieutenant Colonel.
 W. T. Baird, Staff, 9 Jan. '63
Major.

Captains.
 Leon. Harding, 9 Sept. '49
 Ivory Kilburn, 21 Jan. '60
 C. W. Raymond, adjt. 9 Feb. '63
 Thos. L. Evans, do do
 Wm. Skillen, 19 Oct. '63
 *G. Strickland, 12 Jan. '64
 Charles Clark, 21 Sept., '64
 John Y. Hoyt, 22 do do
Lieutenants.
 Robert A. Hay, 29 May, '42
 G. L. Raymond, do do
 Anth. Kearney, 6 Sept. '47
 Levi Estabrooks, 7 Sept. '47

John Clark, 19 Sept. '63
 G. E. Shea, 28 Sept. '63
 John Fisher, jr., 12 Jan. '64
 *Geo. S. Baird, 15 Aug. '61
 Jarvis Bull, 21 Sept. do
 H. Emery, 22 do do
 Geo. E. Good, 23 do do
 A. M. Broderick, 24 do do
 Geo. E. Boyer, 26 do do
 J. T. Kerigan, 27 do do
 R. B. Ketchum, 5 July, '65
Ensigns.
 Jarvis Estey, 6 Sept. '47
 Frederick Bull, 28 Aug. '48
 Wm. Lindsay, 29 Apr. '52
 Jno Broadstreet, 24 Jan. '60
 Andw. Currie, jr. 4 Apr. do
 *J. W. Boyer, 10 Aug. '64

L. R. Harding, 21 Sept. do
 J. T. Kearney, 22 do do
 Jas. Fitzpatrick, jr., 23 do do
Adjutant.
 C. W. Raymond, Capt., 25 Aug. 1848
Paymaster.
 J. D. Ketchum, Lt. 20 May '50
Quartermaster.
 E. M. Truesdale, Lt. 20 May, 1850
Surgeon.

Assistant Surgeon.
 S. Woodforde, M. D. 23 Apr 1861

No. 17.—SECOND BATTALION.

Lieutenant Colonel.
 Jas R. Tupper, 1 Jan. '63
Majors.
 C. R. Upton, 1 Aug '64
 J. A. C. Nicholson, 22 do do
Captains.
 R. Woodward, adjt. 29 Sep. '37
 Edw. Orser, 22 June, '46
 Jere. Tompkins, 5 Nov '50
 Robert Kerr, 6 do do
 *Isaac F. Adams, 24 Feb. '64
 Jacob Jewett, 1 Aug. do
 George Dingee, 2 do do
 W. Crandlemure, 2 Aug '64
 E. R. Squiers, 3 do do

T. M. Corbett, 3 do do
 Jas. N. Farley, 3 do do
 Geo. L. Cronkhite, 4 do do
 J. A. Phillips, 22 do do
 John Giberson, 22 do do
 W. Dell. Esty, 22 do do
 J. S. Carvill, 22 do do
 J. H. Esty, 7 Sept. do
 S. R. Nevers, 8 do do
 S. Cummins, 9 do do
Lieutenants.
 James Kearney, 12 Oct. '47
 *Fred. G. Burt, 24 Feb. '64
 G. F. Upton, 3 do do
 S. B. Appleby, 4 Aug. do

Ensigns.
 David Raymond, 19 do do
 Thos. Wakeham, 9 Mar. '49
 Samuel Giberson, 10 do do
 *S. G. Barrett, 24 Feb. '64
Adjutant.
 R. Woodward, Capt. 29 Sep 1837
Paymaster.
 John Balloch, 5 Nov. '50
 capt. 11 Oct. '47
Quartermaster.
 S. G. Burpe, Lt. 5 Nov. '50
Surgeon.

VICTORIA COUNTY MILITIA. . . . No. 18.—FIRST BATTALION.

| | | |
|--------------------------------------|--------------------------------|--|
| <i>Lieutenant Colonel.</i> | <i>Lieutenants.</i> | Wm. Miller, 2 May, do |
| W. R. Newcombe, 12 Apr '64 | A. W. Ruinsford, 13 Oct '47 | Jas. Beveridge, 19 Apr. '65 |
| <i>Major.</i> | Adam Baird, 25 Aug. '48 | D. Hallett, 20 do do |
| W. B. Beveridge, 19 Apr. '65 | John F. Hodgson, 27 do do | J. Armstrong, 21 do do |
| <i>Captains.</i> | J. Costigan, 4 Apr. '60 | B. Stevens, 22 do do |
| Elisha Sisson, 23 Feb. '38 | J. D. Giberson, 19 Apr. '65 | David Rolston, 23 do do |
| Vital Thibidenu, 6 Apr. '40 | G. W. Murphy, 20 do do | W. Kirilin, 21 do do |
| W. M. M'Lauchlan, adj., 16 Feb. 1843 | S. Bishop, 21 do do | <i>Adjutant.</i> |
| W. H. Morehouse, 19 Apr. 1865 | Alex. Briggs, 22 do do | W. M. MacLaughlan, Capt., 19 Apr. 1865 |
| Benj. Beveridge, jr., 20 Apr. 1865 | W. H. Crozier, 23 do do | <i>Paymaster.</i> |
| W. Miller, 21 do do | <i>Ensigns.</i> | A. J. Beveridge, capt., 19 April, 1865 |
| Allan Reed, 22 do do | Christopher Cyr, 18 Feb. '46 | <i>Quartermaster.</i> |
| Ezek. Hutchinson, 23 do do | Antoine Hudson, 19 do do | Wm. Clifford, Lt., 19 Apr. 1865 |
| M. H. Clifford, 24 do do | Thomas Canady, 21 do do | <i>Surgeon.</i> |
| | Wm. Morehouse, 8 Mar. 49 | Thos. Beveridge, M. D., 19 Apr. '65 |
| | Michael Curran, 10 Sept. 49 | |
| | Nathaniel Preece, 4 Apr. '60 | |
| | Mehl. H. Clifford, 25 Feb. '62 | |

No 18.—SECOND BATTALION.

| | | |
|------------------------------|-------------------------------|--------------------------------------|
| <i>Lieutenant Colonel.</i> | James Smith, 18 do do | <i>Adjutant</i> |
| Hon. Fran. Rice, 10 May '64 | Enoch Baker, 26 Aug. '48 | P. O. Byram, Lt., 4 Dec. '63 |
| <i>Major.</i> | John Martin, jr., 28 do do | <i>Paymaster.</i> |
| | P. O. Byram, adj. 4 Dec. '63 | P. C. Amereaux, Capt., 29 Sept. 1867 |
| <i>Captain.</i> | <i>Ensigns.</i> | <i>Quartermaster.</i> |
| Rosam. Violette, 18 Aug. '43 | Ma Glorie Albert, 25 Aug. '48 | Ed. Akerley, Lt., 2 Mar. '47 |
| <i>Lieutenants.</i> | Vital Hobert, 26 do do | <i>Surgeon.</i> |
| A. L. Coombs, 16 Feb. '46 | Vital Martin, 27 do do | J. C. Pinquet, 16 Feb. '46 |
| | John Amereaux, 28 do do | |

[An asterik [*] prefixed to a name denotes an Officer of Volunteers.]

BANKS.

Bank of British North America.

Established in 1836—Incorporated by Royal Charter in 1840.

Paid-up Capital, One Million Sterling.

HEAD OFFICE—London, England.

Court of Directors in London.

| | |
|----------------------|--------------------|
| HENRY BARNEWALL, | FRANCIS LE DRETON, |
| ROBERT CARTER, | JOHN B. ELIN, |
| JAMES JOHN CUMMINS, | JOHN RANKING, |
| ALEXANDER GILLESPIE, | WILLIAM CHAPMAN, |
| THOMAS H. BROOKING, | OLIVER FARRER, |
| W. R. CHAPMAN, | THOMAS H. MILNER. |

Secretary in London—CHARLES McNAH.

Head Office in the Colonies—Great James Street, Montreal.

General Manager—THOMAS PATON.

Inspector—JAMES RIDDELL.

SAINT JOHN BRANCH.

Local Board: Hon. John Robertson, J. V. Thurgar, and Beverley Robinson.

Manager: R. R. Grindley. Accountant: Henry Jack.

Discount days: Wednesdays and Saturdays.

Bank of New Brunswick,

Established 1820.

Capital all paid up, \$600,000.

President: James Davies Lewin. | Cashier: William Girvan
Solicitor: John M. Robinson.

Directors: L. H. DeVeber, W. G. Lawton, F. A. Wiggins, T. W. Daniel, J. D. Lewin, E. Sears, T. Vaughan, T. Gilbert.

Discount Days: Tuesdays and Fridays at 9 o'clock, a. m.

Commercial Bank of New Brunswick,

Established 1834.

Capital all paid up, \$600,000.

President: Hon. A. McL. Seely. | Cashier: George P. Sancton.
Solicitor: Hon. R. L. Hazen.

Directors: Hon. Alex. McL. Seely, D. J. McLaughlin, William Parks, Solomon Hersey.

St. Stephen's Bank,

St. Stephen, Charlotte County. Capital, \$200,000.

President: Hon. W. Todd. | Cashier: Robert Watson, Esquire.

Westmoreland Bank.

Moncton, County Westmorland. Capital \$60,000.

President, Oliver Jones, Esquire. | Cashier, John S. Trites, Esq.

The People's Bank of New Brunswick.

Queen Street, Fredericton.

Capital 1200 Shares of \$50 each—Paid-up Capital, \$15,000.

President: A. F. Randolph. | Cashier: S. W. Babbitt.

Directors: A. F. Randolph, J. Tibbetts, Thos. Temple, Elijah Clark, S. R. Miller.

St. John Savings' Bank.

President: Robt. F. Hazen, Esq. | Cashier: Daniel Jordan, Esq.

Trustees: Hon. Mr. Justice Ritchie, John W. Weldon, Rev. Wm. Scovil, Charles C. Stewart, John Duncan, John Wishart, L. H. DeVeber, Robertson Bayard, Edward Sears, John M. Walker, Stephen K. Foster and John Boyd.

Penny Savings' Bank.

Deposits received every Saturday evening from seven to eight o'clock, at the office—Everett's Foundry, Brussell's Street, of Two cents and upwards, not exceeding \$5 in the whole.

Trustees.—His Worship the Mayor, Chairman; John Smith, Jas. R. Ruel, H. W. Frith, Wm. M. Jarvis, S. D. Berton, Charles Patton, B. J. Underhill, David Miller, M. D., Hurd Peters, G. A. Hamilton, M. D., Charles R. Ray George W. Whitney, W. E. Everett.

JOINT STOCK COMPANIES.**New Brunswick Telegraph Company.**

(Line Leased to the American Telegraph Company.)

President: R. Jardine. | Sec'y and Supt.: R. T. Clinch.

Directors: R. Jardine, Edward Sears, J. Duncan, R. Reed, and G. E. Morton, Halifax.

American Telegraph Company.

Office, 12, Ritchie's Building.

Superintendent for New Brunswick: R. T. Clinch.

The following is the present tariff of prices for transmitting ten words over this line, from St. John to the principal places in the Province and the United States.

TARIFF:

| | | | | | |
|----------------------|-------|--------|-------------------------|-------|--------|
| Fredericton, N. B. | | \$0 15 | Portland, Me. | | \$0 90 |
| Moncton | " | 0 15 | E. Machias | " | 0 50 |
| Woodstock | " | 0 20 | Machias | " | 0 50 |
| Shediac | " | 0 30 | Wiscasset | " | 0 80 |
| Chatham | " | 0 45 | Brunswick | " | 6 80 |
| Sackville | " | 0 25 | Belfast | " | 0 65 |
| Halifax, N. S. | | 0 55 | Rockland | " | 0 65 |
| Pictou | " | 0 55 | Rockport | " | 0 65 |
| Annapolis | " | 0 80 | Lewiston | " | 0 80 |
| Liverpool | " | 0 80 | Frankfort | " | 0 65 |
| Windsor | " | 0 70 | Boston, Mass. | | 1 10 |
| Yarmouth | " | 0 90 | Salem | " | 1 10 |
| Sydney, C. B. | | 0 90 | Fall River | " | 1 55 |
| St. John's, N. F. I. | | 3 90 | Lawrence | " | 1 10 |
| Quebec, C. E. | | 0 80 | New Bedford | " | 1 55 |
| Montreal | " | 1 00 | Springfield | " | 1 55 |
| Kingston, C. W. | | 1 30 | New York, N. Y. | | 1 70 |
| Toronto | " | 1 40 | Troy | " | 1 75 |
| Ottawa | " | 1 30 | Albany | " | 1 75 |
| Hamilton | " | 1 60 | Providence, R. I. | | 1 55 |
| Calais, Me. | | 0 20 | Philadelphia, Pa. | | 2 10 |
| Eastport | " | 0 50 | Baltimore, Md. | | 2 40 |
| Bangor | " | 0 60 | Washington, D. C. | | 2 45 |
| Bath | " | 0 75 | Charlottetown, P. E. I. | | 0 85 |

Saint John Manufacturing Company.

(Works at Mispick.)

Capital Stock paid in—\$20,000.

Office and Sales Room—90, Prince William Street.

President: John Smith. | Gen'l Supt. of Works: J. Calkin.

Secretary and Salesman—Z. G. Gabel.

Directors—John Boyd, John Armstrong, T. R. Jones, and J. T. Stanton.

Saint John Suspension Bridge Company.

Office—Custom House.

President—J. D. Lewin.

Directors—J. D. Lewin, Dr. Le B. Botsford, L. J. Almon, C. W. Weldon,
D. J. McLaughlin.

Secretary and Treasurer—John F. Marsters.

Saint John Gas Light Company.OFFICE—CARMARTHEN STREET—*Capital*—\$200,000.President—W. Smith, Esq.; Secretary—Robert Britain; Directors—R.
Jardine, James G. Lawton, William Jack, William Smith, George Carvill, D.
J. McLaughlin.**Union Iron Works Company.**

Incorporated by Act of Assembly.

Capital—\$50,000, with power to increase.

Office at Works—Straight Shore.

E. Fisher, *President*.Arch'd. McLean, *Secretary*.**Saint John Building Society and Investment Fund.**

Incorporated by Act of the Provincial Legislature, 10th Vic., Chap. 83.

Trustees with a seat at the Board: Edward Allison, Thomas McAvity
and Hurd Peters, Esquires.

President: Isaac Woodward, Esquire, Mayor.

Vice-President: John Smith, Esquire.

Directors: Charles N. Skinner, Esq., Charles Kirkpatrick, Esq., David
Miller, Esquire, M. D., George W. Smith, Esquire, and William M. Jarvis,
Esquire, Barrister-at-law.

Surveyor: Hurd Peters, Esquire, Civil Engineer.

Bankers: the Bank of New Brunswick.

Secretary: Mr. Thomas Main.

Monthly subscription and instalment meeting held on the first Tuesday in
every month.

Office Hours: From 10 o'clock, a. m., to 4 p. m.

Saint John Rural Cemetery Company.

OFFICE—49 PRINCE WILLIAM STREET.

President—R. Jardine, Esq.; Secretary and Treasurer—G. Sidney Smith,
Esq.; Superintendent—John Adams. Directors—W. Parks, W. Jack, Jas.
Pettingell, W. G. Lawton, James Reed, Esqs., Hon. A. McL. Seely, L.
Donaldson, Thos. Parks, Charles Drury, and William Thomson, Esqs.

South Bay Boom Company.
Capital—\$40,000. Incorporated by Act of Assembly.

OFFICE AT INDIANTOWN.

President—Hon. Alexander McL. Seely ; Secretary and Treasurer—Stephen H. Shaw ; Superintendent—Thomas McMackin ; Directors—Hon. A. McL. Seely, Hon. J. Robertson, Frederick A. Wiggins, Francis Ferguson, W. H. Lawton, Geo. L. Lovett, John Coleman, Esqs.

Caledonia Mining and Manufacturing Company.

OFFICE—7 PRINCESS STREET.—*Capital—\$480,000.*

President—William Jack ; Secretary—James Barber ; Directors—Le Baron Botsford, Edward Allison, Alex. Jardine, William Smith, John H. Harding, and George F. Everett.

Victoria Coal Mining Company.

Capital—\$150,000.

President—William Davidson ; Secretary and Treasurer—George E. Fairweather ; Directors—Hon. John Robertson, John V. Thurgar, James Harris and Henry Horton.

Albert Mining Company.

OFFICE—TILTON'S ALLEY.—*Capital \$120,000.*

President—Geo. G. Gilbert, Jr. ; Secretary—William Ellman ; Directors Geo. G. Gilbert, Jr., Bradford Gilbert, Henry Gilbert, Jr., Thomas Gilbert, and John Byers.

N. B. Oakum Manufacturing Company.

Capt. J. Prichard, President. T. E. Millidge, Messrs. Fleming & Humbert, Chas. W. Weldon, R. P. & W. J. Starr, Directors. W. J. Starr, Secretary.

HOSPITALS AND ASYLUMS.

General Public Hospital.

Waterloo Street.

President—Wm. Bayard, M. D. ; Vice-President—W. H. A. Keans ; Treasurer—R. W. Crookshank, Esq. ; Resident Physician and Superintendent—James Sincliar, M. D. ; Matron—Mrs. Mary Craig ; Directors—W. Henry Scovil, and John McLaughlin ; Secretary—John Ansley. Office—81 Prince Wm. Street.

Marine Hospital.

LOCATED AT LOWER COVE.

Commissioners—John Ward, *Chairman* ; John Wishart, Wm. Leavitt, Thomas Vaughan, Charles McLaughlin, Wm. Doherty, T. M. Smith, and John McGrath, Esqs. ; Secretary and Treasurer—Charles Ward, Esq., Physician—Le Baron Botsford.

Provincial Lunatic Asylum.

LOCATED IN THE PARISH OF LANCASTER.

Commissioners.

Hon. R. D. Wilmot; The Provincial Secretary; The Surveyor General; The Chief Commissioner of the Board of Works; Hon. T. W. Anglin, and Bradford J. Gilbert, Esq.; Robert W. Crookshank, *Secretary*; George W. Smith, *Accountant*. Office, Custom House Building. Physician—J. Waddell, M. D.

City and County Almshouse.

LOCATED IN THE PARISH OF SIMONDS—EAST SIDE COURTENAY BAY.

Commissioners: G. C. Carman, James Gallagher, Wm. O. Smith, John Owens, and Wm. Hawkes. Physician: John Baxter, M. D. Keeper: Wm. Cunningham.

Provincial Penitentiary.

LOCATED IN THE PARISH OF SIMONDS.

Hon. R. D. Wilmot; The Provincial Secretary; The Surveyor General; The Chief Commissioner of the Board of Works; Hon. T. W. Anglin; The Mayor of the City of Saint John, and Bradford J. Gilbert, Esq.

City and County Gaol.

LOCATED SOUTH SIDE KING STREET.

High Sheriff, James A. Harding, Superintendent. John Willis, Deputy Sheriff and Gaoler; Wm. Bartram, Turnkey.

CONSULS AND CONSULAR AGENTS.

Hon. John F. Potter, United States Consul Gen'l for B. N. A. Provinces.

Jas. Q. Howard, Esq., U. S. Consul for St. John and Dependencies.

Spafford Barker, Fredericton.

Alden Sprague, St. George,

Greenleaf Houlton, St. Andrews,

George M. Porter, St. Stephen,

} U. S. Consular Agents.

Edward Allison, Esq., Portuguese Consul General for New Brunswick.

A. C. O. Trentowsky, Esq., Prussian Consul in New Brunswick.

Charles S. Theal, Prussian Consular Agent. Shediac.

George Carvill, Esq., Consul for France, Saint John.

John McDougall, French Consular Agent at Miramichi.

John W. Cudlip, Vice Consul. Saint John, Sweden and Norway.

Richard Hutchinson, do. Miramichi, do. do.

Richard C. Scovil, do. Shediac, do. do.

Emigrant Agencies.

Robert Shives, Esquire, Government Emigration Agent for New Brunswick. The Deputy Treasurers at the other Ports of the Province act as Emigrant Agents.

Lloyds' Agents.

H. P. Sturdee, Saint John ; Wm. Whitlock, Saint Andrews ; L. P. W. DesBrisay, Richibucto ; H. W. Baldwin, Bathurst ; Gilmour, Rankin & Co., Miramichi.

Register of Shipping Veritas of Paris.—French Lloyd.

George W. Marsters, St. John, N. B., Agent for New Brunswick, Nova Scotia, and vicinity.

Commissioners of Light Houses

IN THE BAY OF FUNDY.

Hon. R. D. Wilmot ; The Provincial Secretary ; The Surveyor General ; The Chief Commissioner of the Board of Works, and Hon. T. W. Anglin.

Geo. H. Russell,

Commissioner of Light Houses in the Gulf of St. Lawrence.

SOCIETIES.

Chamber of Commerce.

63 PRINCE WILLIAM STREET.

President—L. Donaldson Esq. ; Vice-President—J. W. Cudlip ; Secretary and Treasurer—I. Woodward ; Members of Council—Hon. John Robertson, F. Ferguson, Alexander Jardine, Wm. Thomson, William Wright, J. V. Troop, C. H. Fairweather, Geo. Thomas, T. W. Daniel, and John Duncan, Esquires ; Members of Board of Arbitration—Z. Ring, George McLeod, W. Parks, Robert Jardine, George Carvill, John W. Nicholson, W. W. Turnbull, W. J. Lawton, Alexander Rankin, Wm. M. McLean, and S. D. Berton, Esquires.

The Society of Underwriters for Marine Risks.

OFFICE—RITCHIE'S BUILDING, PRINCESS STREET, ST. JOHN, N. B.

George Stymest, *Secretary.*

A Committee of Management is elected at the Quarterly Meetings of the Underwriters, held at the Office of the Secretary, in the months of January, April, July, and October, and meet every business day at noon.

Saint John Gymnasium.

BUILDING SITUATED ON KING STREET.

President—J. W. Cudlip, Esq. ; Vice-President—B. Lester Peters, Esq. ; Secretary—J. S. Knowles ; Directors—John Boyd, Jas. L. Dunn, Robert R. Barnes, F. T. C. Burpee, and Henry Fairweather ; Superint'dt.—F. A. Jones.

Victoria Skating Rink.

President : Thos. M. Reed. Secretary—Treas. : William F. Bunting.

Saint John Mechanics' Institute.

The Museum has of late been largely increased by the collection of minerals and birds of the Natural History Society; and more recently, by a valuable donation consisting of Curiosities, &c., from Captain Grant, of H. M. Royal Engineers, at present stationed in this city.

President—Isaac Woodward; Vice-Presidents—Wm. F. Smith, G. H. Lawrence; Corresponding Secretary—W. H. A. Keans; Recording Secretary—J. W. Starr; Treasurer—George Hutchinson, Jr.; Directors—E. Broad, A. Gilmour, Hurd Peters, R. Britain, John McMillan, A. Rowan, James Allan, G. Murdock, H. B. Crosby, Samuel Jordan, J. J. Christy, and P. Cormack. Auditors—G. Blatch, O. D. Wetmore, and R. Polly.

Saint John Society Library.

The Library now contains about four thousand volumes of books, besides the current numbers of all the leading reviews and magazines published in England and the United States. Library open from 3 to 4 p. m. daily.

OFFICERS.

President—I. Woodward; Vice-President—Hurd Peters; Secretary and Treasurer—James R. Ruel; Librarian—Stanley Boyd; Committee—G. S. Smith, W. M. Jarvis, Edward Allison, R. Sands Armstrong.

Saint John Agricultural and Horticultural Society.

Patron—Hon. Chief Justice Parker; President—J. Waddell, M.D.; Vice-Presidents—James Davidson, Robert Bowes; Treasurer—John Duncan; Recording Secretary—James Barber; Directors—R. Jardine, Thomas Davidson, John Armstrong, Arthur McLean, Robt. Douglas, Keyes McBrien, Rich'd Thompson, Simeon Jones, and Lawrence Donovan.

Meets at Long room, Ritchie's building, Princess street, on the last Thursday of each month.

New Brunswick Auxiliary Bible Society.

President—Hon. Chief Justice Parker; Vice-Presidents—Hon. W. B. Kinnear, and Hon. Neville Parker; Treasurer—William Seely, Esq., Secretaries—James Patterson, L. L. D., and Hon. S. L. Tilley; Committee of Directors—L. B. Botsford, M. D., John Wishart, Geo. A. Lockhart, W. J. Starr, Edward Sears, D. J. McLauchlin, Esquires, Hon. A. McL. Seely, John Armstrong, William Girvan, B. J. Underhill, W. K. Reynolds, T. B. Barker, John Fisher, James Logan, James Smith, T. W. Daniel, Robert Sheraton, H. W. Frith, John Boyd, J. M. Robinson, J. V. Troop, Esquires.

For Portland.—John Duncan, James Flewelling, Moses Tuck, Robert Ewing, Esquires.

Depository—The store of Messrs. L. H. DeVeber & Son, Prince William Street.

T
PA
Pr
Vi
Rev.
Me
brow,
Willi
Smith
Sec
Th
of the
friend
among
of the
memb
meetin
at the
is hel
prize f
Essay
love of

Pres
son, L.

Meet
rooms
Pres
Secreta

Pres
Peters,
M. D.;
Comm

Meet
Tuesday
Presi
tary—G

The Associated Alumni of the University of New Brunswick.

PATRON.—His Excellency the Lieutenant Governor The Hon. ARTHUR
H. GORDON, C. M. G., D. C. L.,

President—Rev. W. Scovil, A. M.

Vice Presidents—Hon. Charles Fisher, A. B.; Rev. Chas. G. Coster, A. M.,
Rev. Chas. Lee, A. M.

Members of Council.—Hurd Peters, Esq., C. F., A. M., Rev. Jas. W. Dis-
brow, A. M.; Rev. Henry J. McLardy, B. A.; Rev. W. H. Deveber, A. M.;
William P. Dole, Esq., A. B.; George Roberts, Esq., A. M.; G. Sidney
Smith, Esq., A. B.

Secretary and Treasurer—F. E. Barker, Esq., M. A., B. C. L.

This society was organised on the 14th of May 1863, among the graduates
of the University for the purpose of promoting its interests, cultivating a
friendly feeling among the Alumni, and establishing a prize for competition
among the undergraduates. Its affairs are managed by a Council consisting
of the Officers of the Society—the President and Vice-Presidents, who are
members *ex-officio*—and seven other members. There are two regular
meetings of the Society during the year—one, the *Encœnia* meeting, is held
at the University on the evening preceding the day of the *Encœnia*; the other
is held at Saint John, on the second Thursday in January. The Alumni
prize for the present year, is a gold medal, for the best Latin translation of
Essay No. 7 from Dr. Johnston's "Rambler," beginning with the words "The
love of retirement."

Saint John Religious Tract Society.

DEPOSITORY—78 PRINCE WILLIAM STREET.

President—Hon. A. McL. Seely; *Corresponding Sec'y*—James Pater-
son, L.L.D.; *Secretary and Treasurer*—George W. Whitney.

Saint John Sabbath School Association.

Meets 2nd Tuesday of every month alternately, at the Sabbath School
rooms of each denomination belonging to the Association.

President—Hon. W. B. Kinnear; *Vice-President*—Archibald Rowan;
Secretary—R. Welsh.

Church of England Young Men's Society.

President—H. W. Frith, Esq.; *Vice-Presidents*—W. M. Jarvis and Hurd
Peters, Esqs.; *Treasurer*—C. Kirkpatrick, Esq.; *Cor. Sec'y*—G. A. Hamilton,
M. D.; *Rec. Sec'y*—Stanley Boyd; *Librarian*—W. L. T. Seely; *Standing*
Committee—G. W. Whitley, Thos. Patton, and R. Brookes Peters.

St. John Young Men's Literary Club.

ROOMS IN RITCHIE'S BUILDING, PRINCESS STREET.

Meets Tuesday evening in each week, for debate, declamation, &c. First
Tuesday in each month for business purposes.

President—W. H. Skinner; *Vice-President*—J. N. Hardenbrook; *Secre-*
tary—G. Garby; *Treasurer*—T. F. Barker.

Saint John Protestant Orphan Asylum.

LOCATED IN CARMARTHEN STREET, CORNER OF ST. JAMES' STREET.

Incorporated by Act of Assembly passed 12th April, 1863.

To provide a home for destitute orphans, without distinction of sect or colour, and to apprentice them to approved masters or mistresses.

Board of Directors.—7 laymen who are chosen annually from subscribers of one dollar or upwards, together with all Protestant clergymen in the city, who are likewise subscribers.

Board of Directors for the present year.—President—John M. Robinson, Esq.; Secretary—Rev. W. Scovil; Treasurer—John Boyd, Esq. Directors—John Fisher, T. C. Humbert, J. V. Troop, John Magee, James Horsfall, Esqs.

The children are under the superintendence of a matron who is accountable to a board of lady directors, who have to provide for the requirements of the children by soliciting donations from the public generally.

The Natural History Society of New Brunswick.

PATRON—His Excellency the Hon. Arthur Hamilton Gordon, C. M. G., Lieutenant Governor, &c., &c.

President—Le Baron Botsford, Esq., M. D.; Vice-President—William Jack, Esq.; Treasurer—Edward Allison, Esq.; Recording Secretary—R. Peniston Starr, Esq.; Corresponding Secretary—Henry W. Frith, Esq.; Curator—Geo. F. Matthew, Esq.; Librarian—Robert Britain, Esq.; Council—Robert Britain, Esq., Doctor Hamilton, Doctor Preston.

Museum and Library Rooms, at Mechanics' Institute building.

Saint Malachi's Total Abstinence Society.

(Re-organised in the City of St. John, November, 1862.)

President—The Very Rev. James Quinn, V. G.; Vice-President—Thomas Kelly, Esq.; Secretary—Mr. John Kenneally; Treasurer—Mr. John Mc. Gourty. And a committee consisting of sixteen members.

The Society has for its object the advancement of the causes of total abstinence, and holds public meetings for that purpose in St. Malachi's Church, Sidney Street, on the first Sunday in each month. Lectures are delivered on these occasions, the pledge administered, and members enrolled.

Carleton Literary Association.

President—Robert R. Allan; Vice-President—Wm. C. Dunham; Secretary—George H. Harding; Treasurer—Samuel L. Brittain. Rooms—Masonic Hall, Carleton. Meets Tuesday evening of each week.

Female Reform Society.

BOARD OF DIRECTORS.

President—Rev. William Armstrong; Vice-Presidents—Rev. William Donald, D. D., John McMorran, Esq.; Treasurer—John Boyd, Esq.; Secretary—Rev. A. McL. Stavely; Gentleman's Committee—J. Paterson, LL.D., Samuel Berton, Esq., Robert Sears, Esq., J. Elsdon, George Kee,—with the ministers of the different denominations.

Ladies' Committee.—President—Mrs. R. W. Crookshank; Vice-Presidents—Mrs. John Gillis, Mrs. Wm. Thomson; Secretary—Mrs. Willis; Treasurer—Mrs. Stavely; House Stewards—Mrs. Wm. Armstrong, Mrs. Bradley.

Mrs. J. R. Narraway, Mrs. G. M. Armstrong, Mrs. James Lawton, Mrs. Crookshank, Mrs. Rainsford Wetmore, Mrs. Henry Robinson, Miss Belmore, Miss McLeod, Mrs. Beek.

Ragged School Association.

This Institution is under the superintendence of a Committee of Ladies who have purchased a suitable Building in Brussels Street, St. John. The number of pupils exceed one hundred and fifty; and the annual expenses average about \$400, which is entirely defrayed by voluntary contributions.

Saint George's Society.

Meets quarterly, first Wednesday of the quarter, at Waverley House.

President—B. Lester Peters, Esq.; Vice-President, Geo. E. Snider; Secretary, H. R. Ranney; Chaplain, Rev. W. Scovil, M. A.; Treasurer, G. Sidney Smith, Esq.; Charitable Committee, Rev. W. Scovil, T. W. Daniel, and W. G. Lawton, Esqs.; Auditors, G. E. Snider, John Tilton.

Saint Andrew's Society.

(Incorporated by Act of the Legislature, 27 Victoria, Cap. XXX.)

Patron—His Excellency the Lieutenant Governor.

President, Lauchlan Donaldson; Vice President, Robert Thomson; Secretary, William Wedderburn; Treasurer, Robert Marshall; Chaplain, Rev. W. Donald, D. D.; Marshal, Thomas King. Committee of Charity—Robert Shives, Robert Cruikshank, William Mackay.

Meets the first Thursday of every Quarter at Stubbs' Hotel.

Saint Patrick's Society.

President, John Boyd; Vice-President, J. R. McShane; Secretary, M. Henderson; Treasurer, James McNichol, Jr.; Committee of Charity—M. N. Powers, James McNichol, M. McDonough; Chaplain—Rev. W. Harrison.

Saint John Typographical Association.

President, H. Finlay. Secretary, W. H. Eagles. Treasurer, Jas. Seaton. The Society meets regularly on the first Monday of each month, at 8 o'clock, p. m. Its objects are, the mutual improvement of its members and the diffusion of knowledge relating to the "art of arts preservative."

Loyal Orange Association.

GRAND LODGE OF NEW BRUNSWICK.

James McNichol, Grand Master ; William Anderson, S. D. Grand Master ; Daniel Gray, J. D. Grand Master ; Robert Wiley, Grand Treasurer ; Edward Simpson, Grand Secretary ; John Roberts, D. Grand Secretary ; John Miles, Grand Lecturer ; Robert Scott, President Grand Committee ; George Simpson, Grand Director of Ceremonies ; Benjamin Bowles, Grand Chaplain.

There are 148 Lodges who hold their meetings in the Province, of which ten meet in the city and county of St. John.

Grand Division of New Brunswick, Sons of Temperance.

OFFICERS FOR YEAR ENDING 1865.

J. L. Marsh, G. W. P. ; Chas. D. Everitt, G. W. A. ; W. H. A. Keans, G. Scribe ; Charles A. Everitt, G. Treasurer ; Rev. D. D. Currie, G. Chaplain ; John Brait, G. Conductor ; George Barnes, G. Sentinel ; D. C. Perkins, P. G. W. P.

OFFICE OF THE GRAND SCRIBE—Old Post Office Building, Princess St. Post Office address—Box 185, St. John, N. B.

DELEGATES TO NATIONAL DIVISION, 1865.

P. G. W. P.'s, Asa Coy, Samuel L. Tilley, James Johnson, Thomas W. Bliss, James Steadman, Charles A. Everitt, R. Alder Temple, William Wedderburn, Stephen Kent Foster, Oscar D. Wetmore, J. C. Hurd, Daniel C. Perkins. G. W. P., John L. Marsh. P. G. W. A.'s, Richard Seely, Robert Salter, Harry Peters, Samuel D. McPherson, Justus S. Wetmore, Alexander P. Millar, Henry Webber, Chas. N. Skinner. G. W. A., Charles D. Everett. G. Scribe, W. H. A. Keans.

Officers of the National Division, S. of C. of N. A., for 1865-6.

M. W. P., Dr. J. J. Bradford, *Augusta, Ky.* ; M. W. A., A. B. Pardee, *No. Augusta, C. W.* ; M. W. Scribe, Samuel Hodges, *Boston, Mass.* ; M. W. Treas., William H. A. Keans, *St. John, N. B.* ; M. W. Chap., Rev. D. W. Lathrop, *New Haven, Conn.* ; M. W. Con., Roscoe G. Greene, *Washington, D. C.* ; M. W. Sen., Rev. A. N. McConoughey, *Adrain, Mich.*

Saint Andrew's Society Curling Club.

President—James Milligan ; Secretary—John White.

Saint John Base Ball Club.

President, Jeremiah Harrison ; Vice-President, Francis Collins ; Secretary, C. P. Clerke ; Treasurer, Geo. T. Everett ; Committee of Management, James Whitney, Stephen E. Gerow, and Milton Barnes,

THE PRESS.

CITY OF SAINT JOHN.

The "Daily Evening Globe,"

Established in 1861.—The only daily paper in the Province, is issued every day, at 4 o'clock, p. m., and a weekly edition every Friday. Office, 53 West side Prince Wm. Street. Messrs. J. V. Ellis & C. Armstrong, editors, proprietors and printers.

The "Morning News,"

The first penny paper—was established in 1839, under the title of the "Commercial News." G. E. Fenety, Esq., the present Queen's Printer was the founder. It is now published by Messrs. Willis, Davis & Smith, every Monday, Wednesday, and Friday morning; a weekly edition being issued every Wednesday at noon. Edward Willis, editor. Office, opposite the Post-office, Canterbury street.

The "Morning Freeman,"

Established in 1851, is issued every Tuesday, Thursday and Saturday, and a weekly edition every Friday.—Office, 35 West side Prince Wm. Street. Hon. T. W. Anglin, editor, publisher and proprietor.

The "Morning Telegraph,"

Established in 1861, published every Tuesday, Thursday, and Saturday, and a weekly on Wednesday. Office, 43 West side Prince Wm. street. John Livingston, editor and proprietor.

The "Morning Journal,"

Established in 1865, printed by G. W. Day, corner Germain and Market streets, every Monday, Wednesday and Friday. Office, 23 Prince Wm. street. Rev. William Elder, A. M., editor and proprietor.

The "Christian Visitor,"

Established in 1849 by Geo. W. Day, edited by the late Rev. E. D. Very—transferred to the Baptist Society in 1848, and purchased by Rev. I. E. Bill, its present editor and proprietor, in 1852. Printed every Thursday by Barnes & Co., 54 Prince Wm. street.

The "Church Witness,"

First established in 1850, edited by Church of England Clergymen, is published every Wednesday, by J. & A. McMillan, 78 Prince Wm. street.

The "Religious Intelligencer,"

Established in 1853, is printed every Thursday, by Barnes & Co., 54 Prince Wm. Street. Rev. E. McLeod, editor and proprietor.

The "Colonial Presbyterian,"

Established in 1854, is printed by G. W. Day, every Thursday. Rev. William Elder, editor and proprietor. Office, 23 Prince Wm. Street.

CITY OF FREDERICTON.

The "Royal Gazette,"

The official organ of the Government for the time being. Published by G. E. Fenety, Esquire, Printer to the Queen. Office, King street.

The "Head Quarters,"

Established in 1842, published every Wednesday, by John Graham, editor and proprietor. Office, corner Queen and Regent streets.

The "New Brunswick Reporter,"

Established in 1844, published every Friday, by James Hogg, editor and proprietor. Office, Queen street.

The "Colonial Farmer,"

Established 1862, published every Monday, by Charles S. Lugin, editor and proprietor. Office, corner Queen street and Phœnix square.



WOODSTOCK.

The "Carleton Sentinel,"

Established in 1840, published every Saturday by James Watts, proprietor. Samuel Watts, editor. Office, Main street.

The "Woodstock Acadian,"

Established 1865, published every Saturday, by John C. Winslow, editor and proprietor. Office, King street.



CHATHAM.

The "Gleaner,"

The oldest Journal now published in the Province—established 1829. Issued weekly by James A. Pierce & Son, editors and proprietors. Office, Water Street.

The "Colonial Times,"

Established 1857, published weekly, by Davies P. Howe, editor and proprietor. Office, St. John street.

The "Northern Post,"

Established 1865, by Peter Miller, editor and proprietor. Published weekly. Office, Chatham.

Es
Bow

Es
by H

Est
and p

Est
Lorim

A
David

In a
St. Jo

Qu
Issu
Press c

Esta
street.

Print
editor a

Print
Melvin

A we
Geo. W

And c

The "Borderer,"

Established 1856, is published at Sackville, every Friday, by Edward Bowes, editor and proprietor.

The "Eastern Advocate,"

Established 1863, published every Thursday at Hillsboro, Albert County, by H. T. Stevens, editor and proprietor. Office Main street.

The "St. Andrews Standard,"

Established in 1832, printed at St. Andrews, by Adam W. Smith, editor and proprietor. Office, Edward street.

The "Charlotte Advocate,"

Established 1862, is published at St. Stephens, every Wednesday, by J. G. Lorimer, editor and proprietor.

The "St. Croix Courier,"

A new Weekly Journal, published at St. Stephens, on Wednesdays. David Main, editor and proprietor.

In addition to the above, the following Periodicals are regularly issued at St. John :

Quarterly Journal of the Grand Division, Sons of Temperance,

Issued under the Supervision of W. H. A. Keans, Esq., G. Scribe, from the Press of J. & A. McMillan, at the close of each Session of the Grand Division.

The "Church Magazine,"

Established 1865, is published monthly by W. M. Wright, 23 Prince Wm. street. Rev. John Pearson, Fredericton, editor.

The "Stamp Journal,"

Printed on the 1st of each month by W. M. Wright, for Geo. Stewart, jr., editor and proprietor.

The "Stamp Argus,"

Printed on the 15th of each month, by J. & A. McMillan, for Robert J. Melvin and Edward A. Craig, editors and proprietors.

The "True Humorist,"

A weekly sheet devoted to satire, wit and humor, issued every Saturday, by Geo. W. Day, 4 Market Street.

And other occasional publications, issued in various parts of the Province.

Published by
ect.

raham, editor

Hogg, editor

Lugrin, editor
e.

atts, proprietor.

Vinslow, editor

ublished 1829.
ictors. Office,

ve, editor and

or. Published

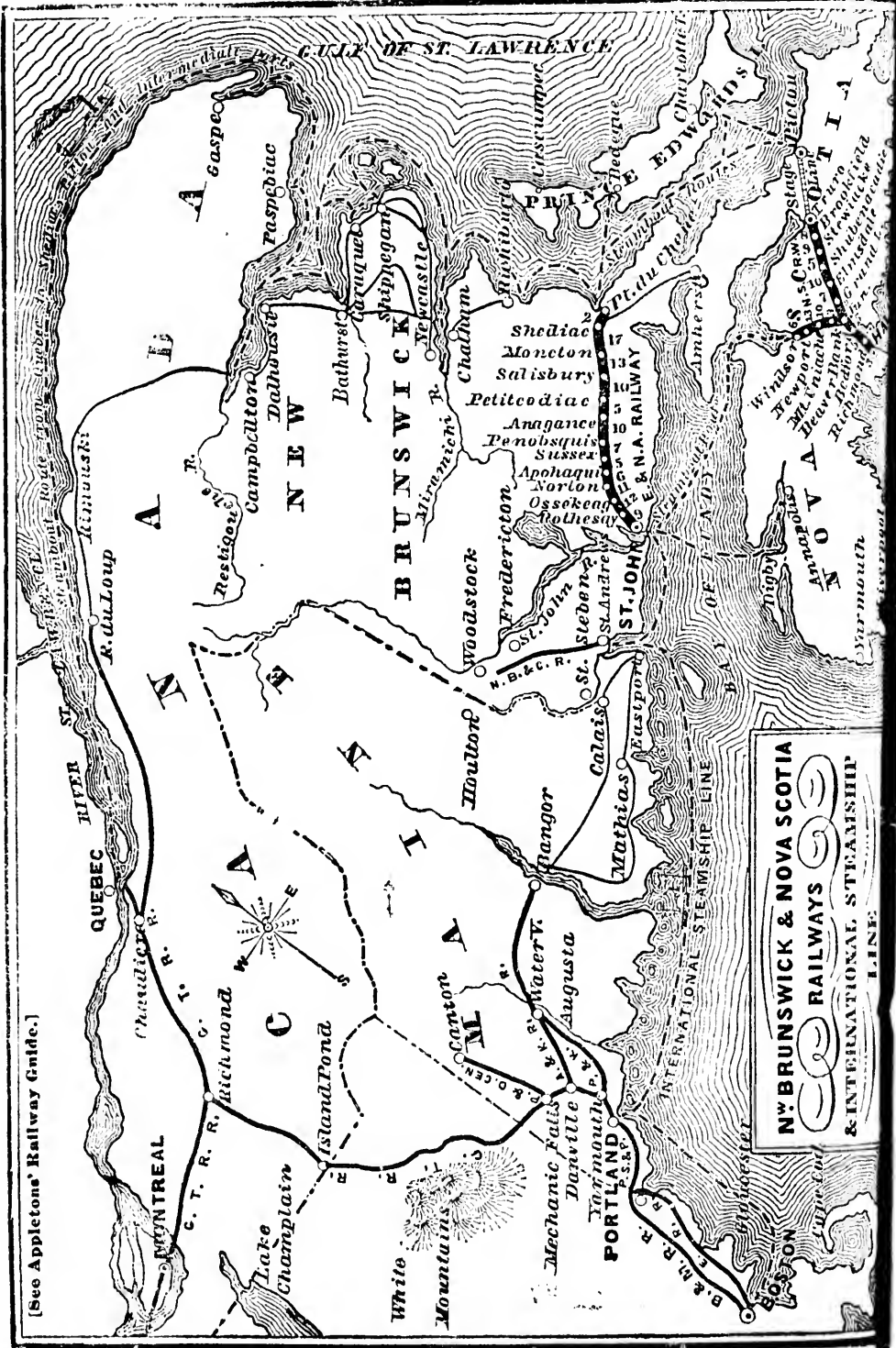

[See Appletons' Railway Guide.]

and
 Fri
 form
 all p
 7
 ever
 Stap
 to a
 7
Ca
 Wo
 Stea
 And
 EU
 C
 C. S
 J.
 ant ;
 TH
 with
 is co
 Train
 runs
 Fr
 four-
 Halif
 Du
 the I
 Brun
 Th
 of thi
 EUR
 W
 Robin
 pee, B
 Main
 Bang

STEAM COMMUNICATION FROM ST. JOHN.

See Map preceding page.

To Portland and Boston.—By Steamers on every Monday and Thursday morning.

To Windsor and Halifax.—By Steamer every Tuesday and Friday evening, connecting with Steamers to and from Portland and Boston, forming a through line of travel, by Steamer and Railway, from Halifax to all points in the Canadas and the United States.

To Fredericton.—Every morning at nine o'clock, and alternate evenings at six o'clock; connecting with Steamers to Woodstock, and by Stage and Railway, via Houlton and Bangor, forming an inland line of travel to all points in the United States and Canada.

To New York, Boston, Portland, St. John and Calais.—Through Route from Aroostook, Presque Isle, Houlton, and Woodstock, via the New Brunswick and Canada Railway, and International Steamship Co. Trains leave Houlton and Woodstock Terminus for Saint Andrews, to connect with steamer for Portland, Boston, St. John, and Calais.

EUROPEAN & NORTH AMERICAN RAILWAY.

See Map preceding page.

COMMISSIONERS—Jos. W. Lawrence, *Chairman*, F. Collins, and Richard C. Scovil.

J. Edward Boyd, *Eng'r. and Gen. Supt.*; Howard D. McLeod, *Accountant*; Wm. Rannie, *Track Master*.

This Line of Railway connects the City of St. John, on the Bay of Fundy with Shediac, on the Gulf of St. Lawrence. It is 108 miles in length, and is considered the best and most perfectly constructed Railway in America. Trains pass daily each way, between the Termini, and an additional Train runs daily throughout the year, to and from Sussex.

From Moncton, 93 miles from St. John, travellers are conveyed daily, by four-horse coaches, 100 miles to Truro, and thence, 64 miles, by railway to Halifax, Nova Scotia.

During the Summer, Steamers running from Shediac, in connection with the Railway, convey passengers and freight to the Northern portion of New Brunswick; to Canada; and to Prince Edward Island.

The passenger fare is 2 cents per mile for first class, and about two-thirds of this amount for second class.

EUROPEAN & NORTH AMERICAN RAILWAY.—(Western Extension.)

William Parks, *President*; E. D. Jewitt, F. T. C. Burpee, and W. B. Robinson, *Esquires, Directors*; C. P. Skinner, *Esq., Treasurer*; C. R. Burpee, *Esq., Engineer*. This Company and the E. & N. A. Railway Co. of Maine are under contract (conditionally) to extend the road from St. John to Bangor, a distance of 198 miles.



New Brunswick and Canada Railroad.

H. Osborn, Esq., Manager. From St. Andrews to Richmond ; distance 89 miles.

Saint Stephen Branch Railway.

W. H. Ford, Esq., President ; Z. Chipman, R. Watson, H. Cullinan, and F. Todd, Esquires, Directors. The road to connect Saint Stephen and Calais with the St. Andrew's Railway is now under construction ; distance 18 miles.

Woodstock Branch Railway.

Norris Best, Esq., President ; G. W. Vanwart, Col. J. R. Tupper, Robert Brown, R. A. Haney, and David Munroe, Esquires, Directors. James Edgar, Secretary and Treasurer. This road is to connect Woodstock with the St. Andrew's railway ; distance 13 miles.

NEW BRUNSWICK TARIFF.

TABLE OF DUTIES.

| SPECIFIC. | DUTY. |
|--|--------|
| Axes, each, 3 lbs. weight, and upwards..... | \$0 30 |
| Candles of all kinds (except Sperm and Wax) per lb..... | 02 |
| Candles, Sperm and Wax, per lb..... | 06 |
| Cider, per gallon..... | 05 |
| Coffee, per pound..... | 02½ |
| Fruit, dried (except produce of the United States of America), pr. lb. | 02 |
| Leather, Sole—Upper Leather, Harness and Belt Leather, per lb. . | 04 |
| .. Sheep Skins, tanned or dressed, per dozen..... | 60 |
| .. Calf Skins, tanned, per dozen..... | 1 20 |
| Malt Liquors of every description (not being <i>aqua vitæ</i> , otherwise charged with duty) whether in bottles or otherwise per gallon .. | 10 |
| Molasses and Treacle per gallon..... | 02 |
| Soap, costing less than 10 cents per lb., per lb. | 01 |
| Spirits and Cordials, viz. : | |
| Alcohol, per gallon..... | 35 |
| Brandy, per gallon..... | 80 |
| Rum, per gallon..... | 35 |
| Gin and Whiskey, per gallon..... | 60 |
| Sugar refined, in loaves, per lb..... | 02½ |
| All other kinds of refined or white Bastard Sugar, or Sugar Candy, per pound..... | 02 |
| Brown, or Muscovado, or Clayed, and any other kind of Sugar not refined, per pound..... | 01½ |
| Tea (except Green) per lb. | 04 |
| Gunpowder, Hyson, Young Hyson, Twankay, and other Green Teas, per pound..... | 08 |
| Tobacco, manufactured (except Snuff and Cigars), per pound | 04 |
| Wines costing two dollars per gallon, and upwards per gallon | 90 |

Wine
Wine
On
value
Ancho
Cotton
s
Felt,
(
Fire C
Iron in
Railwa
Sails a
Silk Pl
Lead, i
Bar an
Sulphu
Soda A
Prussia
On th
value th
Boots a
Leather
Chairs,
Clocks,
Househ
wo
fan
not
Looking
Hats and
Carriage
Vence
Frames f
Wooden
And all
Sho
Trunks ;
Iron Cast
part
Stov
Apparatus

| | | |
|--|-------|---------|
| Wines costing one dollar and upwards per gallon, and less than two dollars per gallon per gallon | DUTY. | 80c. |
| Wines costing less than one dollar per gallon per gallon | | 30 |
| And on every hundred dollars of the true and real value of all Wines, in addition | | \$12 50 |

AD-VALOREM.

On the following articles, for every hundred dollars of the true and real value thereof, viz. :

| | | |
|--|-------|--------|
| Anchors ; Canvas ; Cordage ; Chain Cables, and other Chains | DUTY. | \$1 00 |
| Cotton Warp ; Copper and Patent Metals, in sheets, bars, bolts, and scraps | | 1 00 |
| Felt, in rolls or sheets ; Foreign Hides, green, dried, or salted (except the produce of the United States of America) | | 1 00 |
| Fire Clay, Bricks and Tiles made of Fire Clay | | 1 00 |
| Iron in bolts, bars, plates, sheets ; Pig Iron | | 1 00 |
| Railway Rails and Chairs ; Oakum | | 1 00 |
| Sails and Rigging for new Ships ; Sheathing Paper | | 1 00 |
| Silk Plush for Hatters' purposes ; Block Tin ; Tin Plates | | 1 00 |
| Lead, in pig or sheets ; Zinc, in pig or sheets | | 1 00 |
| Bar and sheet Steel ; Brimstone, crude and roll | | 1 00 |
| Sulphuric Acid ; Muriatic Acid ; Chloride of Lime | | 1 00 |
| Soda Ash ; Copperas ; Alum ; Phosphorus | | 1 00 |
| Prussiate of Potash ; Carboys ; Nitre and Saltpetre | | 1 00 |

On the following articles, for every one hundred dollars of the true and real value thereof, viz. :

| | | |
|---|-------|---------|
| Boots and Shoes, of whatever material, and parts of the same | DUTY. | \$15 00 |
| Leather Manufactures | | 15 00 |
| Chairs, and prepared parts of or for chairs | | 15 00 |
| Clocks, wheels, machinery, and materials for clocks | | 15 00 |
| Household Furniture (except baggage, apparel, household effects, working tools and implements, used and in use of persons or families arriving in this Province, if used abroad by them, and not intended for any other person or persons, or for sale) | | 15 00 |
| Looking Glasses ; Oranges and Lemons ; Brushes | | 15 00 |
| Hats and Hat Bodies ; Piano Fortes ; Snuff and Cigars | | 15 00 |
| Carriages, Waggons, Sleighs, and other vehicles, and parts thereof | | 15 00 |
| Veneer and other Mouldings | | 15 00 |
| Frames for Pictures and Looking Glasses | | 15 00 |
| Wooden Wares of all kinds ; Matches ; Corn Brooms | | 15 00 |
| And all Agricultural Implements, and parts thereof (except Spades, Shovels, Scythes, and Reaping Hooks | | 15 00 |
| Trunks ; Valises ; Portmanteaus | | 15 00 |
| Iron Castings, viz. : Cooking, Close, Box, and Round Stoves, and parts thereof, except Square Stoves, designated as Canada Stoves | | 15 0 |
| Apparatus for Cooking Stoves ; Franklin Stoves | | 15 00 |

distance
Cullinan,
phen and
; distance
er, Robert
nes Edgar,
with the St.
DUTY.
\$0 30
02
06
05
02½
lb. 02
b.. 04
60
1 20
wise
10
02
01
35
80
35
60
02½
ugar
02
ugar
01¼
04
reen
08
04
allon 90

| | DUTY. |
|---|---------|
| Register Grates ; Fire Frames, and parts thereof..... | \$15 00 |
| Kitchen Ranges and Boilers ; Cast Iron Furnaces, and parts thereof | 15 00 |
| And all other Goods, Wares, and Merchandise, not herein otherwise charged with Duty, and not hereinafter declared to be free from Duty, for every one hundred dollars of the true and real value thereof..... | 12 50 |

Table of Exemptions.

Baggage, Apparel, Household Effects, Working Tools, and Implements used and in use of families arriving in this Province, if used abroad by them and not intended for any other person, or persons, or for sale ; Books, printed ; Carriages of travellers, properly such, and not intended for sale ; Coins and Bullion ; Corn Broom Brush ; Grain not malted ; Flour, Meal, and Breadstuffs of all kinds ; Rice ground and unground ; Eggs and Poultry ; Manures of all kinds ; Fish of all kinds ; Product of fish and all other creatures living in the water ; Palm Oil ; Plants, Shrubs, and Trees ; Firewood ; Printing Paper, Types, Printing Presses, and Printers' Ink ; Rags ; Old Rope and Junk ; Salt of all kinds ; Sails and Rigging saved from vessels wrecked ; Soap, Grease and Tallow ; Butter ; Cheese ; Lard ; Timber and Lumber of all kinds, round, hewed, and sawed, unmanufactured in whole or in part ; Lines and Twines, Shoe Thread and Boot Webbing ; Animals of all kinds ; Fresh, Smoked, Salted, and Cured Meats ; Cotton Wool ; Cotton Batting ; Seeds and Vegetables ; Undried Fruits, the produce of the United States of America ; Furs, Skins, or Tails, undressed ; Stone or Marble in its crude or unwrought state ; Slate, Ores of Metals of all kinds ; Coal ; Pitch ; Tar ; Turpentine ; Ashes ; Pelts ; Wool ; Bark ; Gypsum, ground or unground ; Hewn, wrought, or unwrought Burr or Grindstones ; Dye Stuffs ; Flax, Hemp, Manilla, and Tow, unmanufactured ; Unmanufactured Tobacco ; Resin ; Horns ; Hides ; the produce of the United States of America ; Barilla and Chalk.

In addition to the ordinary Revenue, a duty of three per cent. is imposed for Railway purposes on all Goods, Wares, and Merchandise, except certain articles, being the growth and produce of the United States of America, namely :—Grain, Flour, and Breadstuffs of all kinds ; Animals of all kinds ; Fresh, Smoked, and Salted Meats ; Cotton Wool ; Seeds and Vegetables ; Undried Fruits ; Fish of all kinds ; Products of Fish and all other creatures living in the water ; Poultry and Eggs or Hides, Furs ; Skins or Tails, undressed ; Stone or Marble, in its crude or unwrought state ; Slate ; Butter ; Cheese ; Tallow ; Lard ; Horns ; Manures ; Ores of Metals of all kinds ; Coal ; Pitch ; Tar ; Turpentine ; Ashes ; Timber and Lumber of all kinds, round, hewed, and sawed ; unmanufactured in whole or in part ; Firewood ; Plants, Shrubs, and Trees ; Pelts ; Wood ; Fish Oil ; Rice ; Broom Corn and Bark ; Gypsum, ground or unground ; Hewn, or wrought or unwrought Burr or Grindstones ; Dye Stuffs, Flax, Hemp, and Tow, unmanufactured : unmanufactured Tobacco ; Rags. And except Baggage, Apparel, Household Effects, the Working Tools and Implements used and in use of persons or families arriving in the Province, if used abroad by them, and not intended for any other person or persons, or for sale ; and Carriages of Travellers, not intended for sale.

H
G
C
Q.
[O
tisin

Jame
Hon.
Hon.
Alfre
Hon.
Geor
Willi
Char
*Geo
Willi
*Rob
John
Willi
Hora
John
Timo
Edwa
Andr
Samu
Jame
Geor
Hon.
Richa
Richa
Charl
Thom
Willi
Willi
Geor
Geor
Chip
Samu
Rober
Dunc

Saint John Law Society.

Hon. J. W. Weldon, Q. C., Presid't. Wm. Jack, Esquire, Vice Presd't.

G. Sidney Smith, Esq., Treas'r. William M. Jarvis, Esq., Sec'y.

Committee—Duncan Robertson, Charles Duff, Q. C., and A. R. Wetmore, Q. C., Esquires The Committee, with the office-bearers form the Council.

ROLL OF BARRISTERS AND ATTORNIES.

[OBSERVE.—Those whose names are printed in Italics are not actually practising in the Province.]

Those marked thus * are Notaries Public.

| NAMES. | Admitted Attorney. | Admitted Barrister. | Residence. |
|----------------------------------|--------------------|---------------------|----------------|
| <i>James Shannon Morse,</i> | 19 Feb. 1814 | 19 Feb. '14 | Nova Scotia. |
| Hon. John Simcoe Saunders, | 18 do '17 | 18 do '19 | Fredericton. |
| Hon. W. B. Kinneear, | 18 'May 19 | 24 May '23 | Saint John. |
| <i>Alfred Lock Street,</i> | 11 Oct. '20 | do do | St. Andrews. |
| Hon. Edw. Barron Chandler, | do do '21 | 14 Oct. '23 | Dorchester. |
| <i>George William Cleary,</i> | 10 do '22 | 12 do '24 | Digby. |
| William End, | 20 Feb. '23 | 17 Feb. '25 | Bathurst. |
| Charles P. Wetmore, | 11 Jly. '23 | 14 July, '25 | Gagetown. |
| *George Jarvis Dibblee, | 18 Oct. '23 | 19 Oct. '25 | Fredericton. |
| William Wiley, | 17 Jly. '24 | 17 July, '26 | Riv. deChute |
| *Robert Frazer Hazen, | 16 Oct. '24 | 20 Oct. '26 | Saint John. |
| John Wesley Weldon, | 21 May, '25 | 21 May, '27 | do |
| William Carman, | 15 Oct. '25 | 5 Feb. '28 | Fredericton. |
| Horatio Nelson Hicks Lugin, | do do | 18 Oct. '28 | Saint John. |
| John M. Robinson, | 10 May, '28 | 10 May, '30 | do |
| Timothy Robert Wetmore, B. C. L. | 14 Jly. '28 | 16 July, '30 | Gagetown. |
| Edward Betts Smith, | 18 Oct. '28 | 14 Oct. '30 | Kingston, K.C. |
| Andrew Barbarie, | do do | 5 Feb. '30 | Dalhousie. |
| Samuel Hallett Whitlock, | 18 July, '29 | 16 July, '31 | St. Andrews. |
| James Watson Chandler, | 16 Oct. '29 | 16 Oct. '31 | do |
| George Kerr, | 17 do do | 9 Feb. '39 | Chatham. |
| Hon. Robert Leonard Hazen, | do do | 18 Oct. '32 | Saint John. |
| <i>Richard Sands,</i> | 17 July, '30 | 11 Oct. '32 | Leh Lomond |
| Richard Carman, | 16 Oct. '30 | 17 do do | Chatham. |
| Charles Fisher, A. B., | 5 Feb. '31 | 10 do '33 | Fredericton. |
| Thomas Smith Sayre, | 15 Oct. '31 | 6 Feb. '34 | Dorchester. |
| William Hazen Needham, | 8 do '32 | 8 May, '34 | Fredericton. |
| William Jack, | 13 Oct. '32 | 9 Feb. '35 | Saint John. |
| George F. H. Minchin, | do do | 16 Oct. '34 | Fredericton. |
| George Dixon Street, | 12 Oct. '33 | 15 Oct. '35 | St. Andrews. |
| Chipman Botsford, | 18 Oct. '34 | 9 Feb. '37 | Camp'lltown. |
| Samuel Gay Morse, | do do | do do | Hopewell. |
| <i>Robert Barry Dickey,</i> | 7 Feb. '35 | 7 Feb. '35 | Nova Scotia |
| Duncan Robertson, | do do | 9 Feb. '37 | Saint John. |

| NAMES. | Admitted Attorney. | Admitted Barrister. | Residence. |
|--------------------------------------|-----------------------|------------------------|---------------|
| <i>William Samuel Sands,</i> | 9 May, '35 | 10 Oct. '39 | London. |
| * <i>William Hunter Odell, A. B.</i> | 18 July, '35 | 8 Feb. '38 | Fredericton. |
| Stephen H. Hitchings, | do do | 12 Oct. '37 | St. Stephen. |
| Thomas Burton Abbott, | 17 Oct. '35 | do do | do |
| Christopher Milner, | do do | do do | Dorchester. |
| David Shank Kerr, | do do | do do | Saint John. |
| Edward Williston, | 6 Feb. '36 | 8 Feb. '38 | Newcastle. |
| David Lewis Dibblee, A. B. | do do | 11 Feb. '37 | Woodstock. |
| Hon. John Hamilton Gray, A. B., | do do | 9 do '37 | Saint John. |
| <i>James White Peters, A. B.</i> | 11 Feb. '36 | do do | do |
| *Hon. Bliss Botsford, | 18 June, '36 | 14 June, '38 | Moncton. |
| Robertson Bayard, | do do | do do | Saint John. |
| William Thomas Wilmot, A. B. | do do | 12 Oct. '37 | Grand Falls. |
| George Botsford, | 11 Feb. '37 | 11 Feb. '37 | Fredericton. |
| <i>Charles Edward Millidge,</i> | do do | 7 Feb. '39 | Nova Scotia |
| William Botsford Chandler, | 17 June, '37 | 3 Feb. '42 | St. George. |
| Thomas Burton Wilson, | do do | 14 June, '38 | St. Andrews. |
| Charles Edward Beardsley, | do do | 7 Feb. '39 | Woodstock. |
| <i>John D. Kinnear,</i> | 14 Oct. '37 | 14 Oct. '37 | Nova Scotia |
| <i>Hon. Jonathan McCulley,</i> | do do | | do |
| <i>John McMahan,</i> | do do | 19 Oct. '39 | |
| *Charles Waller Wardlaw, | 10 Feb. '38 | 13 June, '40 | St. Andrews. |
| *Martin Bent Palmer, | do do | 6 Feb. '40 | Hopewell. |
| *Francis A. H. Straton, | 13 Oct. '38 | 15 Oct. '40 | Fredericton. |
| John M. Johnson, Junr., | do do | do do | Chatham. |
| James Stanley Morse, | 9 Feb. '39 | 4 Feb. '41 | Restigouche. |
| Theophilus Desbrisay, | do do | do do | Bathurst. |
| Samuel J. Scovil, A. B., | 15 June, '39 | 11 June, '40 | Saint John. |
| William R. M. Burtis, | 12 Oct. '39 | 14 Oct. '41 | do |
| James Fraser Berton, A. B., | do do | do do | Fredericton. |
| *Charles Duff, | do do | 3 Feb. '42 | Saint John. |
| <i>William Tyng Peters,</i> | 13 June, '40 | 16 June, '42 | do |
| <i>Andrew C. Black,</i> | 17 Oct. '40 | 13 Oct. '42 | Scotland. |
| *James A. Harding, | do do | do do | Saint John. |
| *Allan A. Davidson, | do do | do do | Newcastle. |
| James Peters Wetmore, | do do | do do | Fredericton. |
| Thomas T. Wyer, | do do | do do | St. Andrews |
| * <i>Gustavus R. Jarvis, A. B.,</i> | 4 Feb. '41 | 3 Feb. '42 | Unit'd States |
| *James J. Kaye, | do do | 9 Feb. '43 | Saint John. |
| <i>William E. Twynam,</i> | 10 June, '41 | 16 June, '42 | Australia. |
| *Andrew R. Wetmore, | 14 Oct. '41 | 12 Oct. '43 | Saint John. |
| Edward H. Wilmot, A. M., | do do | 13 do '42 | Fredericton. |
| George Connell, | 14 Oct. '41 | 12 Oct. '43 | Woodstock. |
| Andrew W. Rainsford, | 3 Feb. '42 | 8 Feb. '44 | Tobique. |
| George F. Rouse, | do do | do do | Saint John. |

| Residence. | NAMES. | Admitted Attorney. | Admitted Barrister. | Residence. |
|---------------|-----------------------------|-----------------------|------------------------|---------------|
| London. | *Lewis P. Fisher, | 18 June, '42 | 17 June, '44 | Woodstock. |
| Fredericton. | *William M. Howe, | 13 Oct. '42 | 13 Oct. '42 | P. E. Island. |
| St. Stephen. | Charles Doherty, | do do | 13 Oct. '43 | Saint John. |
| do | Humphrey T. Gilbert, | 9 Feb. '43 | 6 Feb. '45 | do |
| Dorchester. | *B. Boyd Kinnear, | do do | do do | do |
| Saint John. | Thomas C. Chapman, | do do | do do | Bay de Verte |
| Newcastle. | W. M. McLaughlan, A. B., | do do | 8 Feb. '44 | Tobique. |
| Woodstock. | *John G. Campbell. | 3 Feb. '43 | 6 Feb. '45 | Saint John. |
| Saint John. | William James Gilbert, | 12 Oct. '43 | 16 Oct. '45 | Dorchester. |
| do | Thomas F. S. Street, A. B., | do do | 10 Oct. '44 | Woodstock. |
| Moncton. | *Acalus L. Palmer, | 8 Feb. '44 | 5 Feb. '46 | Dorchester. |
| Saint John. | James Steadman, | do do | do do | Moncton. |
| Grand Falls. | *George Otty, | 13 June, '44 | 15 Oct. '46 | Hampton. |
| Fredericton. | Robert Parker, Junr., | 10 Oct. '44 | do do | Canada. |
| Nova Scotia | *Hon. Albert J. Smith, | 6 Feb. '45 | 4 Feb. '47 | Dorchester. |
| St. George. | James Odell, A. B., | do do | 5 Feb. '46 | Canada. |
| St. Andrews. | *Thomas W. Bliss, | do do | 17 June, '48 | Richibucto. |
| Woodstock. | *James A. James, | 7 do do | 8 Feb '47 | do |
| Nova Scotia | Richard S. Armstrong, | 12 June, '45 | 10 June, '47 | Saint John. |
| do | Edward W. Miller, | 16 Oct. '45 | 14 Oct. '47 | Fredericton. |
| | Bernard C. Friel, | do do | do do | do |
| St. Andrews. | Douglas B. Stevens, | do do | do do | Detroit. |
| Hopewell. | *Samuel B. Davidson, | do do | do do | California. |
| Fredericton. | John Henry Phair, | do do | do do | Australia. |
| Chatham. | *Hon. Charles Watters, | do do | do do | Saint John. |
| Restigouche. | James G. Stevens, | do do | do do | St. Stephen. |
| Bathurst. | George Hare, | 5 Feb. '46 | 3 Feb. '48 | Natal. |
| Saint John. | *Samuel Robert Thomson. | do do | do do | Saint John. |
| do | Albert T. D. McElmen, | do do | do do | Sussex. |
| Fredericton. | *George Blatch, | do do | do do | Saint John. |
| Saint John. | Thomas B. Moore, | do do | do do | Hopewell. |
| do | William J. Gilbert, | do do | do do | Maugerville. |
| Scotland. | James R. Curry, | 11 June, '46 | 13 June, '48 | Canning. |
| Saint John. | Alexander Thomson Paul, | 15 Oct. '46 | 12 Oct. '48 | St. Andrews. |
| Newcastle. | William Henry Hatheway, | do do | 13 do do | Saint John. |
| Fredericton. | Ward Chipman Drury, A. B. | do do | 14 Oct. '47 | do |
| St. Andrews | Henry B. Robinson, A. B. | 15 Oct. '46 | 14 Oct. '47 | New York. |
| Unit'd States | *Samuel Thomson, | 16 do do | 12 Oct. '48 | Chatham. |
| Saint John. | John Johnston, Junr., | 4 Feb. '47 | | Toronto. |
| Australia. | George J. Bliss, | 4 Feb. '47 | 10 Feb., '49 | Fredericton |
| Saint John. | Frederick Coster, junr., | 10 June, '47 | 15 June, '49 | Australia |
| Fredericton. | William H. Buckerfield, | do do | | Westm'lnd |
| Woodstock. | George Skeffington Grimmer, | 14 Oct., '47 | Oct., '49 | St. Stephen |
| Tobique. | *Henry W. Frith, | do do | do do | Saint John |
| Saint John. | Hon. Peter Mitchell, | do do | do do | Newcastle |

| NAMES. | Admitted Attorney. | Admitted Barrister. | Residence. |
|--|-----------------------|------------------------|---------------|
| Charles Wesley Stockton, | 14 Oct. '47 | October '49 | Saint John. |
| William Wilkinson, | do do | do do | Chatham |
| *George G. Gilbert, Junr., A. B., | do do | 12 Oct., '48 | Saint John |
| <i>Edward Jack,</i> | do do | 13 June, '50 | Charlotte |
| *B. Lester Peters, | 12 Oct. '48 | Oct., '50 | Saint John |
| * <i>Frederick C. K. Frith,</i> | 10 Feb. '49 | | do |
| <i>John Simonds,</i> | 14 April, '49 | | do |
| *Daniel Ferguson, | 7 Feb. '50 | 7 Feb., '52 | Restigouch' |
| Edward B. Chandler, junr., | do do | 10 April, '51 | Dorchester |
| James Fraser, | 13 June, '50 | | Chatham |
| John C. Winslow, | do do | Feb., '58 | Woodstock |
| William W. Street, A. B., | do do | 12 June, '51 | Saint John |
| *Robert Hutchinson, | Oct., '50 | Oct., '52 | Richibucto. |
| *John James Fraser, | do do | do do | Fredericton. |
| <i>Benjamin G. Gray, A. B.,</i> | do do | 27 Oct., '51 | Halifax, N.S. |
| *Lewis J. Almon, | do do | Oct., '52 | Saint John |
| *D. Gustavus MacLauchan, | 12 June, '51 | 10 June, '53 | Bathurst |
| *Charles W. Weldon, A. M., | Oct., '51 | Oct., '52 | Saint John |
| John Garden, | 7 Feb., '52 | | |
| Alexander Ballentine, | do do | Oct., '55 | Saint John |
| * <i>Hurd Peters, A. B.,</i> | 10 June, '52 | June, '53 | do |
| William P. Dole, A. B., | do do | do do | do |
| <i>James J. Kerr,</i> | Oct., '52 | | Amherst |
| <i>Thomas Townsend Hanford, A. B.,</i> | April, '53 | Oct., '54 | Saint John |
| John Lothrop Marsh, junr., A. B., | do do | do do | Fredericton |
| <i>James Taylor, junr.,</i> | 13 Oct., '53 | do '55 | |
| *William Henry Tuck, | do do | do do | Saint John |
| *Charles S. Sayre, | Feb., '54 | June, '56 | Richibucto |
| George Frederick Hill, | April, '54 | | St. Stephen |
| Joseph Lytle Moore, | do '55 | June, '57 | Dorchester |
| *William Wedderburn, | Feb., '56 | June, '58 | Saint John |
| Joseph B. Peck, | Oct., '56 | Oct., '58 | Hopewell |
| <i>William Merritt Wright,</i> | Oct., '57 | Oct., '59 | Saint John |
| * <i>Alfred William Savary, A. B.,</i> | do do | do '58 | Digby |
| *James R. Macshane, | do do | do do | Saint John |
| *Charles E. Knapp, | Feb., '58 | Feb., '60 | Dorchester. |
| *Charles N. Skinner. | June, '58 | June, '60 | Saint John |
| John Kirby, A. B., | June, '58 | June, '59 | Fredericton |
| *George Sidney Smith, A. B., | Oct. do | Oct. do | Saint John. |
| Daniel N. Hannington, | June, '59 | June, '61 | Dorchester. |
| Benjamin R. Stevenson, A. B., | do do | do '60 | St Andrews |
| *Henry Bartlett Rainsford, | April '60 | do '62 | Fredericton |
| *John Augustus Wright, A. B., | do do | do '61 | Saint John. |
| <i>Amos Botsford Chandler,</i> | do do | do do | Nova Scotia |
| Thomas Gray Merritt, | June, '60 | | Saint John. |
| *Fred. Eusace Barker, B.C.I., | do do | June '61 | do |
| *Fred. P. Robinson, | October do | Oct. '62 | do |

| Residence. | NAMES. | Admitted Attorney. | Admitted Barrister. | Residence. |
|---------------|---------------------------------|--------------------|---------------------|--------------|
| Saint John. | T. Wetmore Dibblee, A. M., | Feb. '61 | Feb. '62 | Richibucto. |
| Chatham | Charles Allison Peck, | April do | June '63 | Hopewell. |
| Saint John | * William Munson Jarvis, | do do | Apr. '63 | Saint John. |
| Charlotte | Joseph C. Barbarie, | October '61 | 19 Oct. '63 | Dalhousie. |
| Saint John | Charles H. B. Fisher, | do do | do do | Fredericton |
| do | <i>Gustavus H. Beardsley,</i> | October '62 | 19 Oct. '64 | Pithole, Pa. |
| do | William H. Scovil, junr., | do do | | Saint John. |
| Restigouch' | * John Gratton Clifford, | do do | 14 Oct. '64 | Grand Falls |
| Dorchester | * James Edgar, | 26 Octob. '62 | 7 Feb. '65 | Woodstock. |
| Chatham | * A. Rankin Bedell, A. B., | 9 Feb. '63 | 19 Oct. '63 | Fredericton |
| Woodstock | Thomas A. Welling, | April '63 | | Shediac. |
| Saint John | * Edward L. Wetmore, A. B., | June '63 | 17 June '64 | Sussex Vale |
| Richibucto. | Amos S. Wilson, | do do | 16 June '65 | Dorchester. |
| Fredericton. | William M. Connell, I. L. B., | do do | do do | Woodstock. |
| Halifax, N.S. | * George F. Gregory, | do do | do do | Fredericton |
| Saint John | Thomas Kelly, | do do | do do | Saint John. |
| Bathurst | * William Colebrook Perley, | do do | do do | do |
| Saint John | * Peter Besnard, junr., | do do | do do | do |
| | Charles W. Cole, | do do | | Dorchester. |
| Saint John | Charles A. Holstead, | do do | 12 June '65 | Moncton. |
| do | George E. King, A. M., | do do | do do | Saint John. |
| do | T. Barclay Robinson, A. B., | do do | 16 June '64 | do |
| Amherst | Charles Henry Chandler, | 19 Oct. '63 | | do |
| Saint John | Caleb Richardson, | do do | | Richibucto. |
| Fredericton | Patrick Edwin Sweeny, | do do | | Fredericton. |
| | Finimore Elkanah Morton, | do do | | Sussex. |
| Saint John | Lewis Ambrose Mills, | do do | | Shediac. |
| Richibucto | Richard B. Weldon, | 6 Feby. '64 | | Sussex. |
| St. Stephen | * William L. T. Seely, | do do | | St. John. |
| Dorchester | Jas. F. McManus, | do do | | Richibucto. |
| Saint John | Alfred Henry Demill, A. M., | 11 do do | Feb. '65 | Saint John. |
| Hopewell | Fred. Augustus Morrison, A. B., | 16 April '64 | April '64 | do |
| Saint John | * Henry Lawrance Sturdee, M.A., | 17 June '64 | 16 June '65 | do |
| Digby | Silas Alward, | 15 Oct. '64 | | do |
| Saint John | Peter Millar, | 15 Oct. '64 | | Chatham. |
| Dorchester. | <i>Robert Brookes Peters,</i> | 15 Oct. '64 | | Australia. |
| Saint John | William C. Lee, A. B., | do do | | Saint John. |
| Fredericton | Robert A. Weldon, | 15 do do | | Moncton. |
| Saint John. | Edward Byron Winslow, | Feb. '65 | | Fredericton |
| Dorchester. | Robert Caic, | do do | | Richibucto. |
| St Andrews | Thomas Lewis Harrison, A. B. | do do | | Fredericton |
| Fredericton | Alfred Foxcroft Street, | do do | | do |
| Saint John. | Andrew George Blair, | April, '65 | | do |
| Nova Scotia | George Mc'Sorley, | do '65 | | Saint John. |
| Saint John. | James Gordon Forbes, | do do | | Saint John. |
| do | Henry Charles McMonagle, | 16 June '65 | | Saint John. |
| do | Arthur Clarence Fairweather, | do do | | Saint John. |

Ancient and Honorable Fraternity of Free and Accepted M A S O N S .



Provincial Grand Lodge of New Brunswick.

| | |
|---|---------------------------------|
| Alexander Balloch, | Provincial Grand Master. |
| Robert T. Clinch, | Deputy Provincial Grand Master. |
| B. Lester Peters, | Senior Grand Warden. |
| Edwin J. Wetmore, | Junior Grand Warden. |
| Rev. Charles P. Bliss, | Grand Chaplain. |
| Wm. H. A. Keans, | Grand Treasurer. |
| Wm. F. Bunting, | Grand Secretary. |
| John V. Ellis, | Senior Grand Deacon. |
| George E. Hooke, | Junior Grand Deacon. |
| Edwin J. Everett, | Grand Director of Ceremonies. |
| John R. Smith, | Grand Sword Bearer. |
| John Boyer, | Grand Tyler. |
| Thomas M. Reed, James Nevins, Jos. S. Clark, Chas. U. Hanford, } Hy. Littlehale, Charles H. Tucker, } | Grand Stewards. |

Meets on the first Wednesday in March and September.

Albion Lodge, No. 400, E. R.—Meets on the first Friday in each month in the Masonic Hall, Saint John. —Thomas M. Reed, W. M.; Dr. James T. Steeves, S. W.; Edwin J. Everett, J. W.; William S. Marven, Secretary.

Saint John's Lodge, No. 436, E. R.—Meets on the first Tuesday in each month at the Masonic Hall, Princess Street, Saint John.—John D. Short, W. M.; James Gordon Forbes, S. W.; Jacob D. Underhill, J. W.; William F. Bunting, Secretary.

Sussex Lodge, No. 480, E. R.—Meets on the Thursday on or after each full moon, at Dorchester, Westmorland County.—Charles E. Knapp, W. M.; Stephen W. Palmer, S. W.; Silas C. Charters, J. W.; Amos S. Wilson, Secretary.

Saint Mark's Lodge, No. 518, E. R.—Meets on the first Wednesday in each month at St. Andrews, Charlotte County.—Robert Glenn, W. M.; Edward Lorimer, S. W.; George F. Stickney, J. W.; Benjamin R. Stevenson, Secretary.

Solomon's Lodge, No. 522, E. R.—Meets on the first Tuesday after each full moon at the Masonic Hall, Fredericton.—Adolphus G. Beckwith, W. M.; Alexander Macpherson, S. W.; Harris Allan, J. W.; John L. Marsh, Secretary.

Carleton Union Lodge, No. 524, E. R.—Meets on the first Thursday in each month at the Masonic Hall, Carleton, Saint John.—John V. Ellis, W. M.; Gilbert J. Mays, S. W.; Charles F. Tilley, J. W.; Charles Ketchum, Secretary.

Midian Lodge, No. 527, E. R.—Meets on the second Tuesday in each month at Clifton, King's County.—David P. Wetmore, W. M.; G. Hudson Flewelling, S. W.; Cornelius J. Mabey, J. W.; David J. Wetmore, Sec'y.

Union Lodge of Portland, No. 535, E. R.—Meets on the third Thursday in each month at the Masonic Hall, Saint John.—Robert Marshall, W. M.; David Munro, S. W.; William Rainnie, J. W.; Thos. H. Keohan, Sec'y.

Woodstock Lodge, No. 553, E. R.—Meets on the first Wednesday in each month at Woodstock, Carleton County.—Robert A. Hay, W. M.; Isaiah J. McCoy, S. W.; Henry J. McClardy, J. W.; Hugh McLean, Secretary.

Saint George Lodge, No. 629, E. R.—Meets on the first Tuesday in each month at Saint George, Charlotte County.—Louis B. Messinett, W. M.; Jas. Brown, S. W.; Thos. V. Wetmore, J. W.; Jas. A. Moran, Secretary.

Corinthian Lodge, No. 635, E. R.—Meets on the Wednesday on or after each full moon at the Masonic Hall, Hampton, King's County.—Henry Hallett, W. M.; George Otty, S. W.; John Darling, J. W.; E. A. Warnford, Secretary.

Keith Lodge, No. 644, E. R.—Meets on the first Thursday after each full moon at Moncton, Westmorland County.—John L. Harris, W. M.; Charles A. Holstead, S. W.; Edward Robertson, J. W.; William C. Jones, Secretary.

Alley Lodge, No. 664, E. R.—Meets on the first Thursday in each month at Upper Mills, Saint Stephen, Charlotte County.—Rex M. Ring, W. M.; Jas. V. Hanson, S. W.; Geo. Marsh, J. W.; Wm. McLelland, Secretary.

Howard Lodge, No. 668, E. R.—Meets on the first Tuesday in each month at Hillsborough, Albert County.—Charles Kelsey, W. M.; Samuel G. Morse, S. W.; Alex. McRae, junr., J. W.; Wm. O. Taylor, Secretary.

Northumberland Lodge, No. 701, E. R.—Meets on the second Tuesday in each month at Newcastle, Miramichi.—Donald A. McKenzie, W. M.; Robt. R. Call, S. W.; Harvey Phinney, J. W.; Jas. A. Johnston, Secretary.

Miramichi Lodge, No. 775, E. R.—Meets on the third Tuesday in each month at Chatham, Miramichi.—Thomas F. Gillespie, W. M.; John Havilland, S. W.; Peter Miller, J. W.; Thomas Vondy, Secretary.

Salisbury Lodge, No. 808, E. R.—Meets on the first Tuesday in each month at Salisbury, Westmorland County.—Osmond E. Flewelling, W. M.; Elias Elliott, S. W.; Julius Scholl, J. W.; Tobias Addy, Secretary.

Accepted

er.
nd Master.

emonies.

r.

each month
Dr. James
Marven,

ay in each
D. Short,
W.; Wil-

after each
Cnapp, W.
Amos S.

nesday in
W. M.;
in R. Ste-

Zelland Lodge, No. 886, E. R.—Meets on the third Wednesday in each month at Shediac Westmorland County.—Thomas Irving, W. M.; Duncan S. Harper, S. W.; James Taylor, J. W.; Chipman W. Smith, Sec'y.

Zion Lodge, No. 965, E. R.—Meets on the Wednesday preceeding each full moon at Sussex, King's County.—William D. Aitken, W. M.; John King, S. W.; John McPherson, J. W.; Charles P. Bliss, Secretary.

Hibernia Lodge, No. 301, I. R.—Meets on the second Tuesday in each month at the Masonic Hall, Saint John.—William McNichol, W. M.; Wm. R. Russell, S. W.; John Mullin, J. W.; Alex. McNichol, Secretary.

Leinster Lodge, No. 347, I. R.—Meets the first Monday in each month, in Ritchie's Building.—S. Smith, W. W.; John S. Duke, S. W.; C. O'Callaghan, J. W.; E. Millar (P. M.,) Secretary.

Carleton Royal Arch Chapter, No. 47, S. R.—Meets on the third Wednesday in each month at the Masonic Hall, Saint John.—John V. Ellis, Prinp. Z.; Dr. T. A. D. Forster, Prinp. H.; John Frost, Prinp. J.; Wm. F. Bunting, Scribe E.

Carleton Union R. A. Chapter, No. 84, S. R.—Meets on the fourth Wednesday in each month at the Masonic Hall, Carleton.—Edwin J. Wetmore, Prinp. Z.; Henry Littlehale, Prinp. H.; Joseph S. Clark, Prinp. J.; Charles Ketchum, Scribe E.

New Brunswick R. A. Chapter, No. 301, I. R.—Meets on the first Wednesday in each month in Judge Ritchie's Building, Saint John.—Robert Marshall, K.; George J. Chubb, H. P.; John Frost, C. S.; Edwd. Willis, S.

Saint John's Encampment, K. T., (Holding of the Grand Priory of Scotland).—Alexander Rankin, E. C.; Thomas A. D. Forster, L. C.; John McAlister, M.; John Willis, Senr., R.

Royal Order of Scotland, Grand Lodge of H. R. M. and R. C.—Robert W. Crookshank, P. G. M.; John Willis, Senr., D. P. G. M.

HINTS TO FARMERS.

January.

Winter is the Farmer's seed-time for ideas. When the labors of the year press, and the mind is oppressed with the daily and hourly details of farm work, and the management of hands, many an idea occurs to one which he must wait until Winter to develop and inform himself upon. His mind may then be freshly enriched from books and contact with other minds, and is in a fit state for the profitable development of the thought-germs gathered during his season of labor.

AGRICULTURAL READING—Place at least one good farmer's paper, better three or four, upon your centre table in the sitting room. Encourage every member of the family to read. Keep a pleasant fire, bright light and quiet there, so that every one may read who will. The little it costs will be a most profitable investment. But rather those books which treat thoroughly of one subject, than those which profess to contain a little of almost every thing in small compass.

CATTLE—Feed no more than you can keep well. Give good bedding to all. Keep milch cows and fattening cattle still; they need little or no exercise. Young stock and working oxen should spend some hours daily in the open air unless it is very stormy, but when stabled should be warm and comfortable. Never feed on the ground, but in racks. Cattle kept in yards, (a poor practice at best) should have roomy and warm sheds. Provide if you can lumps of rock salt for cattle to lick when they please, otherwise, salt them once a week. If you suspect lice, rub a little unguentum (mercurial ointment) mixed with lard, behind the horns, and tie up for some days. Feed roots finely sliced; turnips first, beets, mangels, &c. Beef animals need the assiduous care of the *owner* now more than at any other season.

February.

This month and the following are the most critical for all kinds of domestic animals, and the stock farmer has enough to occupy his time even though winter reigns in full rigor through the whole of February. The long evenings invite to sociability and neighborly intercourse, and the approaching summer campaign affords a topic for discussion among farmers when they meet.

Hogs should be kept hard at work upon the manure in barn cellars if possible, otherwise secure them warm quarters and feed them so as to keep them growing and healthy. Do not let the troughs fill up with frozen swill. Breeding sows should be kept separate and have warm retired nests, where they can be easily got at. Feed raw sliced roots occasionally; it prevents constipation and the tendency to devour their young.

MANURES—Fine composts, with soil, head lands, or muck, well incorporated, may be hauled to the field while the ground is frozen. See that all sorts are well mixed and composted as it accumulates. Keep frost out of the manure heaps if practicable.

Sheep must not be allowed to fall off in condition.—They will relish hemlock branches and they are good food for them in limited quantities. Feed breeding ewes a quart of sliced raw potatoes with a very little meal upon them, daily. Never let sheep lack water or salt—and above all feed regularly.

March.

DRAINS—Should be examined as soon as the frost is out of the ground to see that there are no obstructions. Wet spots in drained land indicate stoppages in drains, which can seldom be repaired before the season is dryer. A perfect system of surface drains is essential at least where under-drains are not laid, and it is more important to have them clear now than at any other season. If possible get in some new drains where needed; it will make the land 3 to 6 weeks earlier.

GRASS LANDS—Pull out bushes and briars by the roots, remove stones and roll heaved land as soon as the ground will bear the teams. Top dress before rolling.

HORSES—Groom thoroughly; feed carrots (4 qts. a day) to make them shed their coats well and get them in good condition for Spring work. Be particularly careful to guard against colds taken by exposure, when unblanketed, and against galls and sores.

April.

April with us is not the rainy month it is in England, where the proverb "April showers bring May flowers," originated, and like other proverbs has a foundation in truth. We frequently experience a period covering three to five weeks in March and April of comparative exemption from rain. Our roads become settled, the fields fit for the plow, the ground warm and ready for the seed—in short we have a *seed time*, when grass, grain, potatoes, and carrots, may be profitably put in, and much land prepared for crops. We counsel all farmers to bear this most important fact in mind, and to make good use of this period, which may be short. Remember, too, the cold rains which follow, and often last during the whole month of May, when plowing can not be done, when nearly all the seed rots in the ground, and farmers are busy replanting, or with their hands in their pockets, mourning over the yellow, spindling blades here and there in their corn fields. Some land is never fit for the plow before the first of June, or still later.

PLOWING—Study and plan how to have the fewest dead furrows except on wet land, in which case make narrow lands. Back furrowing leaves fields which are tolerably regular, free from dead furrows altogether. It is done by striking a shallow furrow through the exact centre of the field and plowing around it. It requires close calculation to avoid carrying the plow far across the ends. Lay out the field beforehand on paper and you will see.

POTATOES—The best success generally follows early planting, even for the main crop. There is a chance also of being able to sell new potatoes at a high price. Where rot is usual, use no fermenting manure, plant on an inverted sod with a little wood ashes in the hill, and plant an early maturing sort.

May.

BONES—Collect from far and near with jealous care; pound them up or put them in with the horse manure.

FENCES—Keep all in repair, particularly boundary and road fences, and around pasture lots where young cattle are confined. Good fences make quiet cattle. If they once become unruly, no ordinary fence will restrain them.

LIME—Always apply it on land after plowing deeper than before, and upon the surface, for it works down. Keep a supply on hand for composting with weeds, sods, etc., 30 bushels to the acre, after plowing in other manure, is an excellent preparation for corn.

OATS—A crop may sometimes be got if sowed late, but they do not fill well. If the ground is in perfect order and you can put on nothing else conveniently, sow oats about the first of this month; but if rains come on, devote the land to corn or other crop. If your object is to seed down to grass, sow any time this month, and cut the oats for hay.

GRAIN FIELDS—A top dressing of plaster, nitrate of soda, or guano will often prove beneficial on both Winter and Spring grain. Guano, lime, or wood ashes, sown liberally before the seed is covered, will benefit heavy soils. Keep all stock from grain fields, and pull out weeds as soon as plainly visible before the grain is too large.

June.

Tillage is the great work of this month. If a man is skeptical of Jethro Tull's philosophy, he can dissipate his doubts by stirring the soil early and late. Cultivate, harrow, hoe, plow, and by all methods, stir and comminute the soil. This allows the air free access to all the surface particles, saves every drop of dew and rain, and puts the growing crops upon their best behavior. It subdues the weeds, exterminates foul seeds, and cleans the lands for future crops. It is a substitute for manure, and at the same time makes the most of the manure that is put into the soil.

BUTTER, if well made and packed during this month, will keep throughout the year. Cleanliness and thorough working are the two essential points to be observed. The milk room should be well ventilated, cool, and free from dust, insects, and offensive smells. In sending butter to market, have the cask or pail look neat and inviting, and plainly marked. New tubs should be well scalded with buttermilk and brine before packing, to remove the flavor of the wood.

July.

CABBAGE should be more largely cultivated upon the farm. It is a good succession crop to early potatoes, and does well oftentimes, where from any cause the first crop fails. They may be planted at once in the hills where they are to grow, or transplanted from the seed bed a little later. It is of great value as a succulent fodder for cows, and will last well stored until Spring. It is excellent for pigs and poultry.

POTATOES—The ground should not be disturbed after blossoming until digging. Dig early varieties as they mature and sow turnips or set cabbages. There is ample time for a good crop of either if manure be used. There is often a difference of fifty per cent in the price of potatoes this month and the next—hence market early.

TIMBER cut during this and the following months is considered more durable than that felled in Winter, particularly those kinds that abound in sap. Anticipate the wants of next season by cutting now.

TURNIPS—Sow largely all vacant places where other crops are removed, and between the rows of corn. Transplant rock and French turnips. There is still time for a good crop. A spoonful of bone dust or superphosphate to each plant will make a crop on almost any tillable land. Cattle are very fond of all kinds of turnips, and thrive on them—the best proof of their value.

August.

When the grass is fit to cut, haying must take the precedence of every thing else. The few days of cultivation that remain should be improved to the utmost.

GRAIN, especially that which cannot be put under good shelter, should be thrashed at the earliest convenience. Make thorough work of cleaning whether for seed or market. It is usually better to sell as soon as the market is fairly fixed. Use all that can be turned to account in fattening stock.

HAY—Cut any remaining. Gather coarse wild grasses for bedding for animals. Secure salt marsh hay and sedge, during the low tides of August, and remove to safe quarters. Surround stacks with good fences to keep cattle from wasting.

September.

The important work of underdraining heavy soils may be advantageously attended to this month. Gathering fruit, and other maturing products, is another important matter to be considered, in laying out farm work for the month. A good crop must be well taken care of, to bring full returns. All kinds of stock should be kept in good flesh. The regaining of lost flesh is always expensive.

Agricultural Fairs and Cattle Shows—Every man gains something by attendance at these gatherings, aside from the recreation and social enjoyment. No one can tell what he loses by staying away. It may be worth \$100 to any man—one spends a dollar, goes and gets the benefit; another earns a dollar by staying at home—which is the best off?

BUCKWHEAT—Shells badly if allowed to become to ripe before harvesting.

HARVESTING—Is a very important branch of farming. Good crops of any kind poorly harvested, are often less profitable than poor crops well harvested.

BUTTER—This month and next put down for winter use, and for market. But it is about as well to throw it away as to pack it so that it will not keep. The amount that is annually lost to the country in spoiled butter is immense—all the result of ignorance or carelessness.

October.

The leaves are falling, Autumn is fading into winter. Farmers must therefore be busy; and as Winter *will* make them an annual visit, they should be prepared to receive and entertain him. The best way to do this is to leave nothing undone that will tend to their own comfort and that of their stock. Buildings and fences must be put in repair; corn must at least be cut up and placed into stooks; buildings must be erected, repaired and put in a good state of preservation; implements must be housed for a season of rest, and cleaned, painted and oiled to preserve them from decay and rust; stock must have extra feed to prevent loss of flesh, etc., etc. The women folks must see to the wardrobe—socks, mitts, flannel shirts, drawers, blankets, &c., must be renewed or the old ones darned and furnished up; and thus by *all* preparing for his visit, Winter, even in these Northern regions may be divested of his mask of sternness, and made not only a welcome but a jolly guest; bringing, if preparation be made to receive him aright, health, happiness and pleasure; and with his clear cold nights, the merry sleigh ride, or the jovial skating party. Smiling faces, rosy cheeks, and elastic limbs being the attendants of his bracing air. Prepare for him, and then—let him come, by all means!

Forest leaves are excellent for absorbing liquid manure and for mulching. Gather freely when available.

November.

FUEL—It takes the heat of almost one half of green or soggy wood to burn up the other half. Water in changing to vapor absorbs and conceals a thousand degrees of heat. A cord of charcoal gives out more heat in burning, than a cord of wood. A cord of thoroughly dry wood loses a thousand times less heat in the smoky vapor, than if burned when green. Therefore, get the Winter's fuel to drying out, under cover, as soon as possible. It saves time, vexation, and health, and is a mercy to the housewife.

Hogs—They fatten most on the same food when the weather is warm. The heat of all animals is sustained by the internal (oxydization) of the fat-producing elements. As soon as the fire goes out (in death) the flesh becomes cold. In cold weather 20 to 90 per cent. of the food, and often the whole of it, goes to keeping up the animal heat. As cold comes on, give the hogs a warm pen, or a warm nest of straw, and see them lay on fat. Increase their bulk by feeding the coarse food first, and then finish off by filling up the tissues with fat furnished abundantly by corn. For early pigs, turn in the males now.

HORSES, next to man, need clean, well ventilated, well lighted quarters. The currycomb and brush do more than make them look well; a clean skin promotes health. It is cruel, and bad economy, to drive a horse until he sweats, and then let him stand five minutes with a half blanket across the middle of the back. The cover should go well over the shoulders and hips, and down far enough to ward off currents of cold air from the thighs, belly, and shoulders.

December.

Vegetation is now taking its long nap, beneath the spotless, fleecy blanket which with motherly care good Dame Nature spreads over her offspring. During all the past season, while we have labored, and while we have rested and slept, the grasses and grains, the trees and fruits, the vegetables and the flowers, have pushed steadily forward; now they enjoy continuous repose. Not so with us. Our hands may be less active, but the mind will be more so. We are shut up from tilling the fields; the time is auspicious for *cultivating the mind.*"

FODDER—When hay is scarce and dear, which is often the case, in many parts of the country, it becomes doubly important to be economical in its use. We have known horses and cattle to be kept in good condition when their principal food was corn-stalks, cut very short and wet up with a little bran for the cows, and a mixture of bran, shorts, ground oats, and corn for the horses. Racks or other contrivances are essential to keep animals from wasting hay. It pays to cut up all hay and straw and wet it before feeding.

TOOLS—There is a wide difference between working with and without implements. The amount of the difference depends upon the perfection of the implements. One man costing \$1 a day for board and wages, will cut as much wood with a first-rate axe, as two men costing \$2 a day can cut with poor axes. This is six dollars a week. Does it pay to buy a poor axe because it costs 25 cents or 50 cents less? The same reasoning applies to all other implements. Are all the tools well taken care of? Housing and greasing the plow, which may take ten minutes time now, may save half a day next Spring in hunting after, fixing up, getting the rust off, and starting it well to work. That half a day may prevent the putting in of half an acre of corn or other crop. The wood work if exposed to the weather, may give way at a critical time. Take care of the tools this forenoon; something may hinder the work in the afternoon. Coat all iron and steel implements with a thin film (rubbed on with a cloth) of 3 parts lard, and 1 part resin melted together.

USEFUL.

TO CLEAN PAPER UPON WALLS.—Few things can be devised better for this purpose than the old-fashioned one of rubbing with stale bread; but when the paper is greasy, occasioned by persons reclining their heads against the wall, it is advisable to use a piece of flannel wetted with spirits of wine, or a mixture of turpentine and essence of lemon.

LIGHTNING.—To avoid accidents from lightning during a thunder storm, sit or stand as near the middle of the room as possible. Avoid going near the windows or walls, and put knives, scissors, and all kinds of steel utensils out of the way. Avoid standing near iron railings or other metallic bodies, and if caught in a storm in the country do not shelter yourself under trees. On an open heath or barren where no house shelter can be obtained, the safest plan is to lie down flat on the ground.

STROKE OF LIGHTNING.—Throw cold water upon a person struck by lightning. It is said to be a very great benefit, if not a positive cure.

SWELLING IN THE NECK.—Fourteen or fifteen nettle seeds ground into powder and taken daily, will cure the swelling in the neck known as goitre without in any way injuring the general habit.

TO DESTROY COCKROACHES.—Strew the floor, in that part of the house infested with the vermin, with the parings of green cucumbers.

TO MAKE BOOTS WATER-PROOF.—To half a pint of drying oil add one ounce of turpentine, and half ounce of Burgundy pitch; mix them carefully together in a glazed pipkin over a slow fire; lay the mixture on the boot with a sponge or soft brush, while yet warm, and when dry repeat the process, until the leather will hold no more; the boots must then be put away and not worn until perfectly dry and elastic.

TO PROTECT CHILDREN FROM BEING BURNED.—Add one ounce of alum to the last water used to rinse children's dresses, and they will be rendered unflammable, or so slightly combustible that they would take fire very slowly, if at all, and would not flame. This is a simple precaution which may be adopted in families of children.

SORE THROAT OR QUINSY.—Three drachms of powdered galls, of boiling rose-water three ounces, and infuse for three hours. Then filter and pour off the liquor and add three ounces of spirits of nutmeg. Hold a little of this frequently against the very bottom of your mouth.

The population of London is 2,803,034; Liverpool, 443,874; Manchester, 357,604; Glasgow, 394,857; Dublin, 249,730; Belfast, 119,242; Paris, 1,497,474; Lyons, 255,960; Marseilles, 215,196; St. Petersburg, 490,808; New York City, 805,658; Boston, 177,840; Philadelphia, 565,529; Chicago, 109,260; St. Louis, 160,783; Cincinnati, 161,044; Lowell, 45,615. The population of Great Britain and Ireland is 29,000,000, and France, 37,382,225.

The population of the United States, by the census of 1860, was 31,443,321; of which 26,957,471 were white, 44,020 civilized Indians, 488,070 free blacks, and 3,953,587 slaves.

ADDENDA.

[From the Royal Gazette Extra, Sept. 22, 1865.]

By Authority.

Provincial Appointments.

His Excellency the Administrator of the Government, in Council, has been pleased to make the following appointments:—

The Honorable Mr. Justice Robert Parker to be Chief Justice of the Supreme Court, in the place of Sir James Carter, resigned.

The Honorable John C. Allen to be a Puisne Judge of the Supreme Court.

The Honorable Albert J. Smith to be Attorney General, in the place of the Honorable John C. Allen, appointed one of the Judges of the Supreme Court.

By His Excellency's Command.

Secretary's Office, 21st September, 1865.

A. H. GILLMOR, Jr.

[NOTE—The above will alter the reading of "Officers of the Crown," on page 37 and of "Supreme Court of Judicature," on page 38 of this Almanac.]

Vernon Mining Company.—(Copper.)—Owen Jones, Secretary and Manager—Office, Custom House Building, Prince Wm. Street, St. John, N. B.

North American Manufacturing Company.—Manufacture "Weed's Sewing Machine." Capital—\$1,000,000. C. A. Bovey, North Wharf, General Agent; Stillman Chase, Superintendent. Works—Corner of Charlotte and Main Street, St. John, N. B.

Albert and Westmorland Mining and Manufacturing Company, Moncton, N. B. Capital—\$480,000. Hon. E. B. Chandler, President; E. B. Chandler, jr., Esq., Secretary; Hon. E. B. Chandler, Oliver Jones, Esq., J. H. Harding, Esq., E. Seecomb, Esq., J. Carpenter, Esq., C. A. Bovey, Esq., Directors; C. C. Bovey, Agent, St. John, N. B.

Albert Manufacturing Company, HILLSBOROUGH, ALBERT, CO.—C. C. Tompkins, Manager; C. Kelsey, Sec'y. This Company has a powerful Steam Engine and extensive Buildings for the manufacture of Gypsum, Lumber, Flour, &c.

Princess Alexandra Mining and Manufacturing Company.—For raising Coal, Asphaltæ, &c. Jas. Blight, Manager.

Summary of Advertisements,

In the order in which they are inserted.

- J. Chaloner—Drugs and Medicines ... Corner King and Germain streets.
 Z. G. Gabel—Commission Salesman, India Rubber Goods, &c ... 98 Prince Wm.-st.
 A. D. Shirreff—Dry Goods, Groceries, &c ... Chatham, Miramichi.
 Call & Willard—Ship Brokers and Commission Merchants ... Chatham, Miramichi.
 Allan Brothers—Union Foundry—Agricultural Implements, &c ... 7 Water-st.
 Geo. Hutchinson, jr.—Watches, Optical Instruments, &c ... 70 Prince Wm. street.
 D. S. Mitchell—Photograph Artist ... Cor. King & Cross-sts., & 74 Prince Wm.-st.
 Magee Brothers—Dry Goods ... 1 Imperial Buildings, Prince Wm. street.
 Robert Orr—"Barker House" ... Queen street, Fredericton.
 J. H. Venning—Engraver & Copper-plate Printer ... Op. Waverley House, King-st.
 John Guthrie—"Waverley House" ... 78 King street.
 S. Corbitt—Cabinet Maker—Household Furniture, &c ... 124 Prince Wm.-street.
 J. & A. McMillan—Printing, Bookbinding, &c ... 78 Prince Wm.-street.
 John Thomas—British, Foreign & Domestic Dry Goods ... Queen-st., Fredericton.
 Wm. L. T. Seely—Barrister and Attorney ... 70 Prince Wm.-street.
 Henry Chas. McMonagle—Attorney at Law, &c—74 Prince Wm.-street.

Geo. M'Sorley—Attorney at Law, Real Estate Agent, &c...35 Prince Wm.-street.
 D. W. Turner—American Express Office...86 Prince Wm.-street.
 E. & H. Broad...Edge Tool Makers...6 Sidney-street.
 M'Nichol & Russell—Clothiers...33 King-street.
 Robinson Brothers—Rubeolina...80 Prince Wm.-st.
 Thomas Rankine & Sons—Ship Bread & Cracker Baker...14 Mill-st.
 M. D. & H. A. Asten—Groceries, Provisions, &c...Indian-Town, N. B.
 C. G. Berryman—Hardware...Barlow's Corner, No. 5 King-street.
 Adam Young—Stoves and Tinware...23, 30, & 32 Water-street.
 Albertine Oil Depot—33 Prince William-street.
 J. & A. McMillan—Books, Stationery, and Printers' Material...78 Prince Wm.-st.
 Henry Jack—North British & Mercantile Insurance Agency...7 Princess-street.
 Fleming & Humbert—Phoenix Foundry & Locomotive Works...Pond-street.
 Joshua S. Turner—Family Groceries, Fruit, &c...22 & 24 Water-street.
 T. B. Barker—Drugs, Chemicals, Seeds, &c...35 King-street.
 T. B. Barker's Special Advertisements...3 pages, " " "
 Daniel & Boyd—British and Foreign Merchandize...London House, Market-sq.
 Roger Hunter—Printing, Books & Stationery...17 Dock-street.
 L. H. Deveber & Sons—British & Foreign Goods...47 Prince William-st.
 Thos. B. Buxton—Groceries, Wines, &c...25 Dock-street.
 John Marven—Provisions, Liquors, Ship Stores, &c...1 Ward-st., off South Wharf.
 J. & J. Hegan—British and Foreign Dry Goods...29 Prince Wm.-street.
 Lawton & Vassie—Dry Goods, Laces, &c...2 Market-square.
 Chas. Kirkpatrick—Importer of British & Foreign Dry Goods...58 Prince Wm.-st.
 H. R. Ranney—Insurance Broker, &c...Wiggins' building, Princess-street.
 Andrew Hastings—Groceries, Wines, &c...6 Water-street.
 S. Crothers—Carriage Manufacturer...93 Waterloo-street.
 Richard Thompson—Jewellery, Cutlery, &c...Sheffield House, 5 Market-sq.
 A. Laurillard—Music Warerooms...Sheffield House, 5 Market-square.
 Thomas R. Jones—Dry Goods, Ready-made Clothing, &c...10 Market-square.
 Fellows & Co.—Chemists & Druggists, 24 pages Descriptive Catalogue...
 Foster's Corner, King-street.

MR. WILLIAM L. T. SEELY,
BARRISTER & ATTORNEY AT LAW,

Solicitor, Conveyancer, Notary Public, &c.

Office,—No. 70 (East Side) Prince William Street,

SAINT JOHN, N. B.

HENRY CHAS. McMONAGLE,
Attorney at Law, Solicitor, Conveyancer, &c.

OFFICE,—No. 74 PRINCE WM. STREET,

(Near McMillan's Bookstore.)

SAINT JOHN, N. B.

GEO. M'SORLEY,
Attorney at Law, Conveyancer, Real Estate Agent, &c., &c.

Office,—35 Prince William Street,

SAINT JOHN, N. B.

TURNER'S AMERICAN EXPRESS

86
Prince Wm. Street,

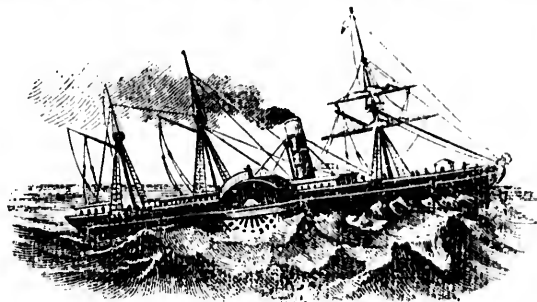

SAINT JOHN,
N. B.

Forwards Packages and Parcels of Goods and Money to all parts of the United States, Canada, New Brunswick, Nova Scotia, Newfoundland, and Prince Edward Island, connecting with the Atlas Parcel Express Company of Liverpool, for all parts of Great Britain and Europe.

Goods purchased, Drafts, Notes and Bills collected with promptness and dispatch. The experience of the Proprietor in the details of Express business, enables him to avail himself of every facility for the prompt execution of orders, and the accomplishment of all business intrusted to his care.

Honest and faithful Messengers are employed to accompany the goods taken in charge on all routes, so that persons who have packages to transport may rely upon their delivery with safety and dispatch.

OFFICES:

| | |
|---|--|
| London, Pickford & Co., Castle Wood Street, Cheapside, and all their receiving offices in London. | |
| Liverpool and Glasgow, Pickford & Co. | |
| Liverpool, G. B., Atlas Express Company, 2 Brunswick Street, and 23 Lower Castle Street. | |
| New York, 60 Broadway, the Morris Express Company. | |
| Boston, 8 and 10 Court Square. | St. Andrews, N. B., C. E. O. Hatheway. |
| Portland, 38 Exchange Street. | St. Stephen, Horton Brothers. |
| Eastport, Daniel Kilby. | Woodstock, Turner's Express. |
| Calais, Horton Brothers. | Fredericton, C. A. Sampson. |
| Halifax, N. S., 61 Upper Water Street. | Gagetown, Thomas Davis. |
| Truro, N. S., Samuel Fisher. | Oromocto, C. McPherson. |
| Windsor, N. S., M. A. Buckley. | Moncton, J. S. Barnaby. |
| Yarmouth, N. S., G. G. Gray. | Shediac, W. B. Deacon. |
| Digby, N. S., Churchill & Taylor. | Dorchester, J. H. Wilber. |
| Annapolis, N. S., Harris Hall. | Sackville, A. A. Peck. |
| Amherst, N. S., C. G. O. Chipman. | Richibucto, John Wheaton. |
| Pictou, N. S., J. R. Noonan. | Chatham, S. Binney. |
| St. John, N. F., Thos. McConnan. | Newcastle, Cull & Willard. |
| Charlottetown, P. E. I., H. Barnard. | St. George, James A. Moran. |
| Summerside, Turner's Express. | |

PRINCIPAL OFFICE:

86 Prince Wm. Street, - - - - St. John, N. B.

D. W. TURNER.



E. & H. BROAD,



No. 6

SIDNEY STREET,

[Nearly opposite the

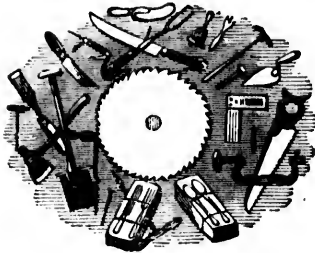

SAINT JOHN,

N. B.

Golden ball Corner.]

MANUFACTURERS OF

AXES, HATCHETS, ADZES, SLICES,

CHISELS, DRAWING KNIVES, HAMMERS,

and every variety of Mechanics' Tools, &c.

The old Established, Cheap and well known

33

City Clothing Store,

33

KING STREET, ST. JOHN.

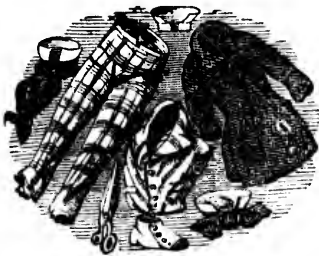

M'NICHOL & RUSSELL,

Successors to

J. ANDERSON,

Be it intimated that they are determined to maintain the well-earned reputation this Establishment has for the last thirty years enjoyed, and would inform their Friends and the Public that they have always on hand a Large and well assorted Stock of

READY-MADE CLOTHING,

Hats, Caps, Gents. Furnishing Goods, &c. &c.,

Which for neatness, cheapness, durability, and excellence of workmanship and material, cannot be excelled in the city.



McN. & R. would remind their friends and the public that having been brought up to the Clothing business, they are enabled to carry it on within themselves, and can consequently give their customers the benefit of light expenses. *In the Custom Department, entire satisfaction guaranteed!* Remember 33 King Street!

ROBINSON'S

ROSE OIL

A new and elegant

PREPARATION FOR THE HAIR

PREPARED BY

**ROBINSON BROTHERS,
CHEMISTS AND DRUGGISTS,
80 PRINCE WILLIAM STREET, ... SAINT JOHN, N. B.**



DHN,

B.

rner.]

ES,

33

7

ined
this
form
arge

sc.,
ship

been
t on
ben-
fac-

THOMAS RANKINE & SONS,

Ship Bread  and Cracker

BAKERS.

Soda Biscuit, Sugar do., Wine do., Butter do., Graham do.,
Groat Bread, Family Pilot Bread, Water Pilot Bread,
Molasses and Sugar Cakes, Butter Crackers, Water do.,
Oyster do., Graham do., Champagne do., Nos. 1
and 2 Pilot Bread, Medium Bread, Navy
Bread, Ginger Bread.

No. 14 Mill Street, (known as the "Steam Bakery,")
SAINT JOHN, N. B.

Orders from the country, containing remittance, punctually attended to.
Thomas Rankine,.....Thomas A. Rankine,.....Alex. Rankine.

M. D. & H. A. AUSTIN,

INDIANTOWN, N. B.,

Importers

and



Dealers

in

Groceries, Provisions, West India Goods,

FLOUR, PORK, FISH, TEAS,

Oil and Putty, Lime, Nails, Oats, Hay, &c.

Country Produce taken in exchange for Goods at market
prices. Approved orders promptly attended to.

C. G. BERRYMAN,

IMPORTER OF

British and Foreign

HARDWARE

Barlow's Corner, No. 5 King Street,
ST. JOHN, N. B.

Builders' Hardware, Ship Hardware, House Furnishing Hardware.

NOWILL & SONS CELEBRATED CUTLERY.

Carriage Hardware, viz :

Spokes, Hubbs, Rims, Bolts, Shafts
Axles, Springs, Hubb Bands, Dash
Leather, Malleable Castings, and a
variety of Small Trimmings.

Spring made to order at short
notice, and in a superior manner.

Harness Mounting, viz :

Japan'd Brass and Silver'd Mounting,
Team Humes, Collar Cloth, Patent Col-
lar, Winker and Skirting Leather,
Curl'd Hair, Trace Ends, Chain Traces
and Breeching Chains. Jears and
Harris's Harness Jet.

MECHANICS' TOOLS, viz :

WARD & PAYNE'S Edge Tools ; SPURR & JACKSON'S Saws ;
MATHIESON'S Scotch Planes ; THOMSON'S Augers ;
BROAD'S & SPILLER'S Edge Tools.

AGRICULTURAL IMPLEMENTS

of all kinds in their Seasons, viz :—GRIFFIN WATERVILL'S &
PHILLIP MESSER & COLLY Scythes, Reaping Hooks and
Sickles, Scythe Stones, Patent and Common Sneathes, 2 and
3 Bow'd Common and Patent Rakes, Hay Forks, Manure
Forks, Hoes, Shovels, Spades, &c.

Paint, Oil, Glass, Putty, Nails and Spikes, Zinc, Sheet Lead and Pipe, Dry
and Tar'd Paper, Hollow Ware, Paraffine Pitch and Varnish, Well and
Yard Pumps, &c., &c., &c.

FIRTH'S CAST STEEL.

Special bargain to cash customers.

Orders from the country will receive prompt attention.

WHOLESALE AND RETAIL.

ADAM YOUNG,

Manufacturer of

Cooking,
Office,



Hall and
Parlor

STOVES,

AGRICULTURAL IMPLEMENTS, &c.

Importer and Wholesale and Retail Dealer in

BLOCK TIN AND JAPAN WARE, REGISTER GRATES, &c.

PENRHYN MARBLE MANTLE PIECES.

Agent for Moses Pond & Co's Celebrated Cooking Range, Stoves, &c.

28, 30 and 32 Water Street, St. John, N. B.

SHIP AND MILL CASTINGS MADE TO ORDER.

ILLUMINATION

Every Public Building, Dwelling House, Mill, Factory, Shop,
Store, and Office in this Province.

**MAY BE BRILLIANTLY LIGHTED
at Little Cost.**

FOR BRILLIANCY AND ECONOMY OF ITS LIGHT, THAT OF

ALBERTINE,

Manufactured by the Albertine Oil Company,

Is Superior to that of Coal Gas, Oil or Fluid.

LAMPS OF ALL DESCRIPTIONS

CONSTANTLY ON HAND.

DEPOT,—No. 33 PRINCE WM. STREET,

(SANDS' ARCADE.)

CATALOGUE OF BOOKS

PUBLISHED BY

J. & A. McMILLAN,

WHOLESALE AND RETAIL

Booksellers, Stationers, &c.,

78, Prince Wm. Street, Saint John, N. B.

SCHOOL BOOKS, &c.

| | | | |
|---------------------------------|--------|------------------------------------|---------|
| First Book of Lessons | cts. 3 | Guy's Spelling Book | cts. 20 |
| Second Book of Lessons | 10 | Dilworth's Spelling Book | 12 |
| Third Book of Lessons | 20 | Universal | 12 |
| Fourth Book of Lessons | 25 | Catechism of History of England .. | 10 |
| Fifth Book of Lessons | 30 | Do. of Geography, by E. Manning .. | 20 |
| First Book of Arithmetic | 10 | The Shorter Catechism | 5 |
| Lennie's Grammar | 12 | Church of England Catechism | 2 |
| Carpenter's Spelling Book | 12 | " Wilderness Journeys in New | |
| Murray's Spelling Book | 15 | Brunswick, by the Hon. Arthur | |
| First Book | 5 | H. Gordon, Lieut. Governor | 25 |
| Reader, by Rv. J. Davis | 50 | M'Millan's New Brunswick Almanac, | |
| Introduction | 25 | published annually, about the | |
| Spelling Book Superseded | 20 | middle of October. | |

BOOKS! BOOKS! BOOKS!

In every department of Literature, Science, and Art.

SHEET AND BOUND MUSIC.

Fishing Rods, Reels, Lines, Hooks, Flies, &c.

Musical Instruments, Heerschaum Pipes, and Fancy Articles in variety.

PHOTOGRAPH ALBUMS AND PHOTOGRAPHS.

PICTURE FRAMES IN NEW & BEAUTIFUL DESIGNS.

 Printing Presses, Types, Cases, Chases, Sticks, Leads, Printing Ink, Paper, and every variety of Printers' Material supplied on moderate terms.

78 Prince Wm. Street.

J. & A. McMILLAN.

NORTH BRITISH AND MERCANTILE Insurance Company.

CAPITAL, TWO MILLIONS STERLING.

| | | | |
|-------------------------------------|------------|----|----|
| Paid-up Capital | £250,000 | 0 | 0 |
| Reserved Funds and Suspense Account | £256,762 | 15 | 9 |
| Annual Income | £565,458 | 16 | 2 |
| Total Accumulated Funds | £2,304,512 | 7 | 10 |

Fire and Life Insurance of every description transacted on the most favorable terms.

HENRY JACK, General Agent,
No. 7 Princess Street.

THE "PHENIX" Foundry and Locomotive Works,

Pond Street, St. John, N. B., Established in 1835.

MANUFACTURE

LOCOMOTIVES,

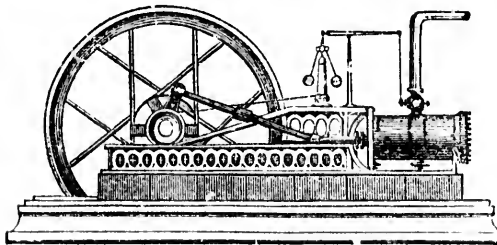

Marine and High Pressure
**Steam Engines
and Boilers,**
FORCE PUMPS, TURN-
ING LATHES,
Screw Presses, Jack Screws,
Taps & Dies, Shipbuild-
ers' Cramps, Ship
Castings,
Machinery for Mills, &c.

Iron and Brass Castings, Blacksmith Work, &c.

Turning and Planing done, Gear Wheels cut, Machinery repaired. Boiler Tubes, Wrought Iron Pipe, Hair Felting, Treenail, Shingle, and Plug Machines, for Sale. Orders respectfully solicited.

FLEMING & HUMBERT, Proprietors.

JOSHUA S. TURNER,

Nos. 22 & 24

Saint John,

Water Street,

N. B.,

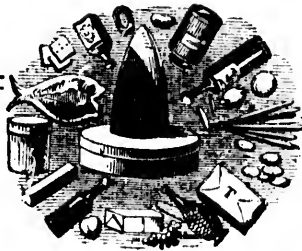

Importer and General Dealer in
—all kinds of—

Family Groceries

AND

WEST INDIA GOODS, FRUIT, &c.,

WHOLESALE AND RETAIL.

Families and Hotels supplied with the choicest varieties of

FRUIT,

**Peaches, Pears, Apples, Grapes, Plums, Oranges,
Lemons, Tomatoes, Pine Apples, &c., &c.**

in their Seasons.

A good variety of PRESERVED FRUIT, always in Stock.

Orders from the Country promptly attended to; and particular care taken in filling any orders intrusted to him.

From the advantages possessed in buying, and his knowledge of the Trade, Customers may always rely on receiving their Goods at

the very Lowest Prices!!

E
y.

0 0
15 9
16 2
7 10

eted on

nt,
street.

cks,

5.

S,

Pressure
ines

rs.
TURN-
ES,

Screws,
pbuild-
hip

ls, &c.

Boiler
lug Ma-

ietors.

T. B. BARKER,

(SUCCESSOR TO S. L. TILLEY.)

35 King Street, Saint John, N. B.

LARGE IMPORTER,

WHOLESALE AND RETAIL DEALER IN

DRUGS AND CHEMICALS,

Surgical and Dental Instruments,

PATENT MEDICINES, &C.

SOAPS, PERFUMERY, HAIR OILS, POMADES, &c.,

Brushes, Combs, and Toilet Articles.

BRANDRAM'S No. 1 WHITE LEAD, & other PAINTS,

PAINT, OIL, VARNISHES, WINDOW GLASS and PUTTY.

Artists' Materials, viz. :

Windsor and Newton's Tube Colors, Drying Oils and Varnishes, Pal-
ettes and Knives, Prepared Sheet Wax, Bronze, Glue, &c.; Brushes,
Graining Combs, &c.; Prepared Canvas; Soft and Hard Crayons;
Silver and Copper Foil; Gold Leaf and Gold Size; Stamps, Crayon
Paper, &c.; Glaziers' Diamonds.

Dye Stuffs, Starch, Mustard, Pickles, Black Lead, &c.

GARDEN and FIELD SEEDS.

Medicine Chests fitted up and replenished.

PHYSICIANS' PRESCRIPTIONS

Carefully prepared from the best materials.

 Wholesale orders will be executed with des-
patch, and Goods carefully packed to insure safety
in conveyance.

Retail Customers may depend on being promptly
served.

T. B. BARKER.

S

W
ge
sp
ST

Wil
1500
of C
from

H

L

And

An
.. puff
goods
subse
for C
ufact
which

Par
surpas
Stock
and fa
sons w
superv

He
genera
compr
the cor

Special Advertisement.

T. B. BARKER,

While directing the attention of the public to his general advertisement on the opposite page, would specially bring under their notice the fact, that his STOCK OF

AGRICULTURAL SEEDS

Will be found the largest in this market, as he imports annually from 1500 lbs. to 2,000 lbs. of TURNIP SEEDS, from 300 lbs. to 500 lbs. of CARROT SEEDS, about 8,000 lbs. of CLOVER SEEDS, and from 200 to 300 bushels of TIMOTHY SEEDS.

He would further specially call their attention to his STOCK OF

DRUGS, CHEMICALS, PATENT MEDICINES,

And all other articles usually kept in a Drug and Medicine Store, which is the largest of the kind in this Province.

And while much is done by some parties in what is generally termed "puffing," thereby endeavoring to lead the public to believe that their goods, and theirs only, are genuine, and obtained on the best terms, the subscriber would simply state, that he purchases his Stock principally for Cash, in the best markets, direct from first class merchants and manufacturers, and in such quantities as to get them at the lowest prices, which enables him to offer superior inducements to customers.

Particular attention is invited to my WHOLESALE DEPARTMENT, which surpasses any other house in the trade in the City,—not only in the Stock of Goods kept constantly on hand, but in facilities for promptly and faithfully executing all orders received, as it is entrusted to persons who thoroughly understand their business. under my own special supervision.

He would further state that his business is not confined to what is generally termed a Drug and Medicine Store, but is extended so as to comprise a great many Articles required by general dealers throughout the country,—all of which will be sold at the lowest market rates.

SEE NEXT TWO PAGES.

T. B. BARKER'S SPECIAL ADVERTISEMENT.

SHIPBUILDERS, COACHBUILDERS, HOUSE-
BUILDERS, PAINTERS, &c., &c., are respectfully
directed to my STOCK of

P A I N T S ,
OILS, WINDOW GLASS, VARNISHES,
&c., &c.,

As my Annual Importations are about as follow, viz. : from

BRANDRAM BROS. & CO., LONDON,

20 TONS No. 1 WHITE LEAD, ground in oil, in kegs of 7lb., 14lb.,
28lb., 56lb., 1 cwt. and 2 cwt. each.

10 TONS No. 1 COLORED PAINTS, ground in oil.

50 CASKS Raw and Double-boiled LINSEED OIL.

BESIDES A LARGE QUANTITY OF

DRY WHITE, and RED LEAD; DRY COLORS, assorted;
PUTTY, WHITING, PATENT DRYERS, LYTHARGE,
GOLD LEAF, BRONZES,

AND OTHER PAINTERS' REQUISITES.

GERMAN WINDOW GLASS, direct from Antwerp,

800 to 1,000 boxes, in sizes from 7x9 to 30x40.

VARNISHES, JAPANS, &c., &c.,

*From Nobles & Hoare, and other English and American
Manufacturers,*

500 to 800 Gallons Annually, as follows :

Wearing Coach Body ; Hard Coach Body ; Elastic Carriage ; Hard
Carriage ; Elastic Body ; Superfine Polishing Copal ; Pale Maple ;
Elastic Oak ; Pale Paper ; Quick Furniture ; White Damar ; Brown
Japan ; Knotting ; Oak Stain ; Japan Gold Size ; Brunswick Black ;
Superior French Polish ; and

A VARIETY OF OTHER VARNISHES.

T. B. BARKER'S

Special Advertisement.

SPECIAL ATTENTION IS INVITED TO MY LARGE STOCK OF

DYE STUFFS,

SUCH AS

Indigo, Extract of Logwood, Cudbear, Madder, Sumac, Redwood, Logwood, Fustic, Camwood, Vitriol, Acids, &c. &c.

Also---THE FAMILY DYE COLOURS.

I have generally on hand, the largest Stock of SOAPS, POMADES, HAIR OILS, PERFUMERY, &c. &c., to be found in this Market, from Cleaver, Rimmell, Hannay, Rigge, Piesse & Lubin, Low, Jules Huel, Edrehi, and other manufacturers.

A Large Stock of BRUSHES, COMBS, TOILET ARTICLES, Purses, Portmonies, BRIAR PIPES, FANCY PIPES, Canes, Cigars, Paper, Envelopes, Pens, Ink, Pencils, Memorandum Books, &c. &c.

I keep constantly on hand a large Stock of the best Root and Ground GINGER, NUTMEGS, CLOVES, PEPPER, ALLSPICE, CINNAMON, STARCH, MUSTARD, PICKLES, SAUCES, CANDIED PEELS, PRESERVED GINGER, &c. &c. &c.

My Stock includes all the most popular English and American

PATENT MEDICINES

OF THE DAY,

And being bought in large quantities from the Manufacturers, can be sold at Low Prices.

ALWAYS ON HAND:—Babbitt's Concentrated POTASH; Babbitt's Chemical Erasive SOAP; Babbitt's Pure SALERATUS.

The limited space in this Advertisement will only permit me to add that my Stock is complete; and parties visiting the City to purchase Goods, are respectfully invited to call and examine for themselves, as I am satisfied that the prices, quality, variety and quantity, will be sufficient to induce them to buy.

T. B. BARKER.

LONDON HOUSE,

Market Square,

SAINT JOHN, N. B.

IMPORTERS OF

British, Irish & Foreign

MERCHANDISE

In all the Leading Styles of Manufactured

**Cottons, Linens, Woollens,
and SILKS.**

**Haberdashery and Trimmings
IN GREAT VARIETY.**

 All from the Leading European Markets.

WHOLESALE AND RETAIL.

DANIEL & BOYD.

St. John, N. B., 1st December, 1865.

**JOB PRINTING OFFICE,
BOOK AND STATIONERY STORE,**



No. 17 DOCK STREET, Saint John. N. B.

Plain and Ornamental Printing

of every description carefully and promptly executed at
shortest notice and at moderate prices.

STANDARD BOOKS ALWAYS ON HAND.

New Books received every steamer. Literary Papers received
every week. Books procured to order in haste. Account
Books, Bibles, Testaments, Prayers, Church Services, &c.
School Books of all kinds, wholesale and retail,

"AT PUBLISHERS' PRICES."

A complete Stock of

English & American Stationery.

for Mercantile, Domestic and School purposes.

Agency for the sale of Standard Serials and elegant Illus-
trated Books,—English and American.

ROGER HUNTER.



L. H. DEVEBER & SONS

IMPORTERS OF

BRITISH AND FOREIGN

DRY GOODS,

Teas, Indigo, Soda,

WINDOW GLASS,

PAINTS, OILS, &c. &c.

47 Prince William Street,

SAINT JOHN, N. B.

THOMAS B. BUXTON,

[Successor to T. Parks,]

 Importer & dealer in 

GROCERIES, WINES,

LIQUORS,

&c. &c. &c.

25 DOCK STREET,

St. John, N. B.

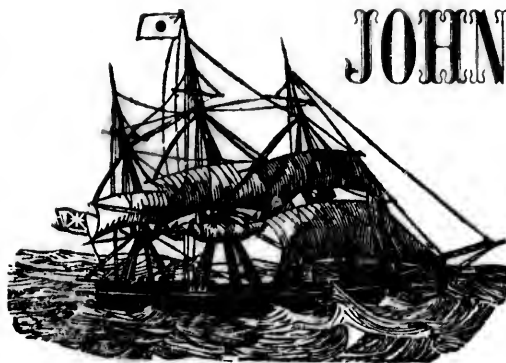

JOHN MARVEN,

IMPORTER OF

Flour, Meal,

PORK, TEAS,

Tobacco,

and Groceries in general.

BRANDY, GIN, WHISKEY & SPIRITS.

CONSTANTLY ON HAND—

SALT, DRY, SMOKED AND PICKLED FISH,

Grindstones, Pails, and Brooms.

 Orders for **Ships' Stores** carefully and promptly executed.

No. 1 WARD STREET, OFF SOUTH WHARF,

SAINT JOHN, N. B.

J. & J. HEGAN,

29 Prince Wm. Street, opposite Church Street,

IMPORTERS OF

BRITISH & FOREIGN DRY GOODS

OF EVERY DESCRIPTION.

**Carpetings, Floor Cloths,
MOREENS, DAMASKS, NAPERY,**

AND ALL KINDS OF

House Furnishing Goods, Silks and Dress Materials of latest
styles; Prints, Shirtings, Flannels, Blankets, Cloths.
Trouserings, Vestings, Trimmings, Small Wares,
&c. &c. &c.

WHOLESALE AND RETAIL.

Particular attention is directed to our stock of

NEW BRUNSWICK MADE COTTONS,

Cotton Warps, Tweeds and Satinets.

J. & J. HEGAN.

December, 1865.

reet,
DDS
h,s,
latest
s.
il.
NS,
.

LAWTON & VASSIE,

No. 2 Market Square,

IMPORTERS OF

DRY GOODS,

Are constantly receiving by Steamers

MANTLES, SILKS, SHAWLS, RIBBONS,
LACES, GRAPES, VELVETS,
FANCY DRESS GOODS,

Gloves, Hosiery, Linens, Prints,

FLANNELS

BLANKETS, COUNTERPANES,

Woollen Cloths and Vestings,
FAMILY MOURNING,

AND EVERY ARTICLE USUALLY KEPT IN

DRY GOODS STORES

Wholesale and Retail.

NO. 58 PRINCE WM. STREET,

SAINT JOHN, N. B.

CHARLES KIRKPATRICK,

[Successor to Charles Patton & Co.]

Importer of British and Foreign

DRY GOODS.

H. R. RANNEY,

FIRE AND MARINE

Insurance Broker & Commission Merchant,

NOTARY PUBLIC AND AVERAGE ADJUSTER.

Insurance effected on Hull, Cargoes and Freights, at moderate rates of premium.

Agent for the Arctic Fire Insurance Company of New York.
Cash capital \$500,000. Losses paid in New Brunswick funds.



ANDREW HASTINGS,

Importer and Dealer in

**GROCERIES, WINES,
LIQUORS, &c.**

ALSO—

Goods sold on Commission.

6 Water (or St. John) Street,

SAINT JOHN, N. B.

S. CROTHERS,

Carriage Manufacturer,

93

**Waterloo
Street,**

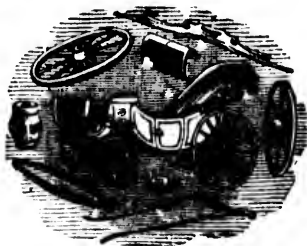

ST. JOHN,

N. B.

EVERY DESCRIPTION OF

**CARRIAGES MADE TO ORDER, AND
WARRANTED.**

ALSO—REPAIRING DONE CAREFULLY.

SHEFFIELD HOUSE,

5 Market Square, St. John, N. B.

The Importations of this Establishment consist principally of

LADIES' AND GENT'S

Rich Gold English Jewellery,

from the best and most fashionable Manufacturers;

Silver and Plated JEWELLERY, in great variety;

Silver and Electro-Plated WARE, of every description;

Toilet & Mantle Ornaments, in the most fashionable Wares;

London Made CABINET GOODS;

Choice PERFUMERY;

TABLE AND POCKET CUTLERY,

from the cheapest to the best description—from Joseph Rodgers & Sons and other makers.

IN SEASON—A LARGE ASSORTMENT OF

Shooting and Fishing Tackle, Archery, and Cricketing Goods;

SKATES AND SKATE FIXINGS;

Enamelled, Japanned, and Block TIN WARE;

HOUSE FURNISHING-GOODS; and a general stock of

HARDWARE;

English, French and German FANCY GOODS;

WATCHES,

in Gold and Silver cases, with all the modern improvements;

CLOCKS, suitable for House, Office, and School use.

WHOLESALE & RETAIL.

The Stock of this Establishment is constantly renewed by frequent importations of the latest and most fashionable Goods.

RICHARD THOMPSON.

PIANOFORTE
AND
MUSIC WAREHOUSES,



SHEFFIELD HOUSE,
No. 5 Market Square, - - - Saint John, N. B.

The Stock of this Establishment consists of a general assortment of

PIANOFORTES,

imported direct from the makers,—Chickering & Sons, W. P. Emerson,
G. M. Guild, and others.

The Pianos are selected with great care in regard to strength and
purity of tone, delicacy of action, durability, style of finish, and quality
of stock, and are fully warranted to give satisfaction to the purchaser.

ALSO—

CABINET ORGANS & MELODEONS,

from Mason & Hamlin, and other makers.

Mason & Hamlin's plain and elegant cased Cabinet Organs have obtained
a very high reputation because of their artistic excellence and adaptedness
to the practical wants of the public, and are destined to be more widely used
in churches, halls, schools, and private houses, than any other Musical
Instrument.

Pianofortes, Cabinet Organs, and Melodeons, for hire. Also—Tuned, re-
paired, or taken in exchange.

The Music Department is constantly supplied with the latest and
most fashionable Book and Sheet Music.

Orders from town and country promptly attended to.

A. LAURILLIARD.

Mr. L. has a large stock of Pianoforte material on hand, and is fully pre-
pared to manufacture and repair Pianos in the most approved manner.

Mr. L. is agent for Messrs. Chickering & Sons, and W. P. Emerson, for this
and the Province of Nova Scotia.

THOMAS R. JONES,

No. 10 Market Square,

Importer of every description of

Staple and Fancy

D R Y C O T T O N S,

READY

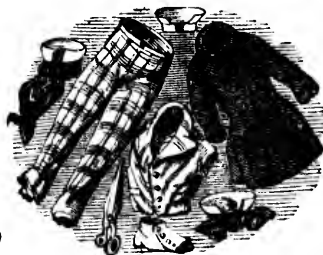

HATS

MADE

AND

CLOTHING,

CAPS,

And every requisite for City and Country trade, LUMBERERS,
MINING COMPANIES, and SHIP BUILDERS
use in the above line.

For Sale Wholesale on liberal terms.

A PRIME ASSORTMENT OF

READY-MADE CLOTHING,

Furnishing Goods, &c.

—Constantly on hand—for Retail Sales—

CLOTHS, CASSIMERES, DOESKINS, VESTINGS

&c. &c. &c.

Which will be made up in a neat and workmanlike manner,
at the lowest prices.

FELLOWS & CO., CHEMISTS,

Wholesale & Retail Druggists,

Foster's Corner, St. John, N. B.,

Feel it a pleasing duty to present their grateful thanks to the MEDICAL PROFESSION, PRIVATE FAMILIES, COUNTRY TRADERS, and the public generally, for the increased support they have received since re-commencing the above old established business, and trust that unremitting personal attention in every department will ensure a continuance of that confidence which it is their desire to merit and maintain.

Being deeply impressed with the responsibility attached to the preparation of prescriptions, only the purest Drugs and Pharmaceutical preparations of the British Pharmacopœia will be used for that purpose, and the dispensing will be conducted by Mr. JAMES I. FELLOWS, aided only by qualified assistants. Medicines forwarded on the shortest notice in which they can be correctly prepared.

F. & Co. select their Drugs and Chemicals from the best houses in England, Scotland, France and America, and charges will be found as moderate as is consistent with the employment of genuine articles.

Their Stock of Perfumery and other Toilet requisites will be found very choice, as it will be their earnest endeavor to keep their assortment genuine and select.

Especial attention will be paid to the WHOLESALE DEPARTMENT. All goods will be well packed, legibly addressed, and supplied on the most equitable terms. Extra inducements are offered to CASH CUSTOMERS.

The Stock comprises every article usually kept by Apothecaries, amongst which may be found the following, imported by F. & Co. direct from the best markets, and in quantities which ensure the lowest prices.

SUNDRY ARTICLES.

Acids—Acetic, Arsenious, Benzoic, Chloric, Citric, Fluoric, Formic, Gallic, Hydrochloric, Hydrocyanic, Nitric, Oxalic, Perchloric, Phosphoric, Pyrogallic, Succinic, Sulphoindigotic, Sulphuric, Tannic, Tartaric.

Aconite.

Adhesive Mucilage, Plasters, &c.

Æthers—Acetic, Butyric, Chloric, Nitric, Sulphuric.

Alcohol.

Almonds, Essential Oil of

Aloes—Barbadoes, Cape, Socotrine.

Alum.

Ambergris.

Ammonia—Bromide, Carbonate, Hydrosulphuret, Iodide, Muriate, Valerianate.

Ammonium—Bromide, Chloride, Iodide.

Amylene.

Annatto—Solid.

Antimony—Hydrochlorate, Potassio, Tartrate, &c.

Archil.

Arrowroot—Bermuda.

Arsenic.

Berries—Capsicum, Juniper, Pimento, &c.

Balsam—Canada, Capiva, Peru, Tolu.

BALSAMIC PLASTERS, on cloth, leather, &c., all sizes.

Barbadoes Tar.

Barks—Angustura, Canela, Cascarilla, Cinchona, Cusparia, Lemon, Mezereon, Oak, Orange, Pomegranite, Sassafras, Simarouba.

Bebeereon, Sulphate of.

BISMUTH—TRISINTRATE, Valerianate.

Black Leads.

Borax.

BOTTLES, all kinds and styles.

Boxes—Pill, Powder, Puff, Turned Wood, Willow, &c. &c.

Boxwood Cases, Nipple Shields, Puff Boxes.

Bromine.

Court Plasters.

Cream Tartar.

Creosote.

Cadmium—Bromide, Iodide, &c.

Calves' Teats.

Camphor, English.

Cantharides.

Capsules, Castor Oil, Capiva, Cubebs.

Carbon—Bisulphuret.

Carmine.

Cassia.

Castor.

Castor Oil, in bulk, bottles or capsules.

Caustic.

Cerate—Calamine, Acetate of Lead, Resin, Savine, Soap, Superceti.

Cerium—Oxalate.

Chalk—French, Precipitated, Prepared.

Chanois Leathers.

Charcoal—Animal, Wood, &c.

Chirayta.

Chlorodyne.

Chloroform.

Circular Filtering Paper.

Civet.

Cloves.

Cobalt—Oxide.

Cochineal.

Cod Liver Oil, in bulk, bottle, or capsule.

Collodion—Iodized, Negative, Positive, Surgical.

Colocynth—Pith, Turkey.

CONFECTION—Aromatic Rose, Senna.

Copper—Ammonio Sulphate, Chloride, Nitrate, Sulphate.

Corks.

Copaivin.

Cream of Tartar.

Crimson Marking Ink.

Cubebs.

Cudbear.

Currie Powder.

Cuttle Fish.

Decoction—Aloes, Broom, Buchu, Cinchona, Logwood, Oak, Sarsaparilla, Senega.

Dextrine.

Eau de Cologne.

Epsom Salts, in bulk or packet.

Essences for Confectionery—Cherry, Peach, Pear, Jargonelle, Pine Apple, Quince, Raspb'y, and Strawberry, Vanilla.

Essences—Domestic:

Fruit—Almond, Cherry, Lemons, Lemon Peel, Oranges, Orange Peel, Orange Flowers, Peach, Kernel, Pear, Raspberr'y.

Spice—Allspice, Aniseed, Carraways, Cayenne, Cinnamon, Cloves, Corianders, Ginger, Mace, Nutmegs, Vanilla.

Herb—Fennel, Peppermint, Sage, Spearmint, Thyme.

Essences—Bouquet Perfume, Cape Jasmine, Esprit de Rose, Extract Lavender, Frangipani, Hedysmia or Persian Essence, Heliotrop, Honeysuckle, Indian Patchouly, Jockey Club, Kiss-me-quietly, Millefleur, Lily of the Valley, Magnolia, Mousceline, Prince of Wales' Perfume, Queen's Own Reseda, Rondeletia, Royal Essence Spring Flowers Sweet Briar, Sweet Pea, Verbena Extract, Rose, Geranium, Wood Violet, Japanese Bouquet, &c., &c., &c.

Essences—Medicinal—Ambergris, Camphor, Ginger, Musk.

Spirit Essences—Brandy, London Gin.

Extracts—Aconite, Aloes watery, Arnica, Belladonna, Calumba, Catechu, Chamomile, Cinchona, Colehicium, Colocinth, Capavi, Dandelion, Elaterium, Foxglove, Gentian, Hemlock, Henbane, Hop, Indian Hemp, Jalap, Lettuce, Liquorice Root, Logwood, Nux Vomica, Opium, Ox Gall, Pareira Brava, Poppy, Rhatany,

F
F
F
F
G
G
G
G
G
G
G
Gr
Gu
Ho
In
In
In
j
N
N
i
Inf
C
C
n
R
er
Ink
Ins
Iod
E
Iron
do
Ta
St
Pr
Ci
Hy
La
Ph
Po
ron
Ising
sia
Jalap
Jeffr
Jewe
Kali
Kern
Kous
Lime
Leav
Fox
Urs
Lactu
Lamb
Lamp

in bulk or
confection'ry
each, Pear,
Pine Apple,
spr'ry, and
Vanilla.
domestic:
nd, Cherry,
emon Peel,
orange Peel,
owers, Peach
Pear, Rasp-
ice, Aniseed,
Cayenne,
Cloves, Co-
ringer, Mace,
Vanilla.
nel, Pepper-
e, Spearmint,
Bouquet Per-
ape Jasmine,
Rose, Extract
ia, Frangipani,
ia or Persian
Heliotrop, Ho-
e, Indian Pat-
Joekey Club,
quietly, Mille-
y of the Valley,
Mousseline,
Wales' Per-
een's Own Re-
ndeletia, Royal
pring Flowers
ier, Sweet Pea,
Extract, Rose,
n, Wood Vio-
nese Bouquet,
&c.
Medicinal—
is, Camphor,
Musk.
nees—Brandy,
Gin.
Aconite, Aloes
Arnica, Bella-
alumba, Cate-
amomile, Cin-
Colchicum, Co-
apavi, Dande-
aterium, Fox-
entian, Hem-
enbane, Hop,
Hemp, Jalap,
Licorice Root,
Nux Vomica,
Ox Gall, Pareira
ppy, Rhatany,

Rhubarb, Sarsaparilla,
Savine, Stramonium,
Uva Ursi, Valerian.
Farina's Eau de Cologne.
Flowers—Arnica, Cham-
omile, Elder, Red Poppy,
Rose, Tilla.
French Chalk.
Fumigating Pastilles.
Furniture Polishes.
Galla Cerula.
Glauber's Salts.
Glue—Solid and Liquid.
Glycerine.
Gold Chloride.
Graduated Glass Measures
Tumblers.
Grains of Paradise.
Gum.
Honey—Despum.
Indian Berries, Hemp.
Indigo.
India Rubber—Bags, In-
jection Bottles, Breast
Relievers, Gum Rings,
Nipple Shields, Pessar-
ies, Teats, Urinals, &c.
Infusion Concentrated—
CALUMBA, CASCARILLA,
Cusparia, Gentian, Sen-
na, Quassia, Rhubarb.
Rose, Serpentry, Val-
erian.
Inks.
Insecticide.
Iodine—Re-sublimed,
English, Bromide.
Iron—Ammon., Chloride,
do. Citrate, and do.
Tartrate, Citrate with
Strychnine, Carbonate
Precipitated, Filings,
Citrate with Quinine,
Hypophosphite, Iodide,
Lactate, Perchloride,
Phosphate, Sulphate,
Potassio Tartrate, Py-
rophosphate.
Isinglass—Brazil, Rus-
sian, &c.
Jalapine.
Jeffrey's Respirators.
Jewellers' Rogue.
Kali.
Kormes Mineral.
Koussou.
Lime, & its preparations.
Leaves—Aconite, Buchu,
Foxglove, Senna, Uva
Ursi, Hemlock.
Lactucarium.
Lamb Skins.
Lamp Black.

Lancets.
Lapis Calaminaris.
Lard.
Lead—Acetate, Purified,
Genuine Mexic'n Black.
Nixey's, Iodide, Red,
White.
Lichen.
Liniment—Opium, Cam-
phor, Compound Cam-
phor, Soap.
Lint, Linen.
Lip Salve.
Liquid Dyes.
Liquid Glue.
Litharge.
Lithmus Paper.
Lupuline.
Lycopodium.
Mace.
Mercury—Chloride, Io-
dide, Ammonio Chlo-
ride, Bichloride, Binio-
dide, Bisulphuret, Nit-
ric Oxide, Subnitrate,
Sulph. with Sulph.
Mercury with Chalk.
Magnesia—Bi-carbonate,
Calcined, do. Ponder-
ous, Carbonate in lump,
Citrate neutral & gran-
ular effervescent, Sul-
phate.
Magnesium.
Manganese—Binoxide,
Phosphate, Manna.
Marble Mortars & Pestles
Marking Inks.
Matico.
Medicine Cases, Chests.
Monesia.
Morphia—Acetate, Muri-
ate pure, Sulphate.
Musk, in Grain.
Moulds for Arrowroots,
Epsom Salts, &c.
Mustard.
Naptha Rect.
Nickel.
Night Lights.
Nipple Shields, Shells, &c.
Oils, French Perfumed.
Oils—Absinth, Etherial,
Almond Sweet, Palid,
Essential, Amber, An-
ise, Bergamot, Carra-
way, Cassia, Castor,
Cedar, Chamomile, Cin-
namon, Citronelle, Cod
Liver, pale, Copaiba,
Cloves, Cognac, Corian-
der, Croton, Cubebs,
Cumin, Dill, Geranium,

Fennel, Juniper, La-
vender, English and
Foreign; Lemon, Lemon
Grass, Mace, Nutmeg,
Neroli, Nut, Origanum,
Palm, Peppermint, Eng-
lish and Foreign, Pi-
mento, Rhodium, Ros-
mary, Savine, Sandal,
Sassafras, Spearmint,
Winter Green, Turpen-
tine.
Ointment—Citrine, Gall,
Mercury, Pitch, Sulphur.
Opium—Turkey.
Otto of Roses.
OxymeI, simple, Squills,
&c.
Pastilles.
Pepsine—Boudalt's.
Persian Insect Powder.
Phosphorus, in 10 lb tins.
Photographic Require-
ments.
Pill Bottles, Boxes, Ma-
chine Tiles, &c.
Pills—Aloes, Colocynth,
Galbanum, Myrrh, Mer-
cury, Rhubarb, Squills,
Soap.
Pink Saucers.
Pepper, Cayenne, Cubebs,
&c.
Piperine.
Pitch—Burgundy, &c.
Plaster Skins.
Plasters—Ammoniacum,
do. with Mercury, As-
safaetida, Belladonna,
Blistering, Galbanum,
Burgundy Pitch, Cale-
faciens, Iron, Opium,
Galbanum, Lead, Resin,
Mercury, Soap, Spanish
Flies, Verdigris.
Plasters—Bunion, Corn,
Court, Roll, Spread, &c.
Plate Powders.
Puppy Heads.
Poor Man's Plasters.
Potash—Acetate, Bicar-
bonate, Hypophosphite,
Bichromate, Bitartrate,
Bromide, Permangan-
ate, Carbonate, Fused,
Chlorate, Cyanide, Sul-
phate, Sulphuret, Tar-
trate, Nitrate, &c.
Preston Salts.
Quill Tooth Picks.
Quinine—English, Bisul-
phate, Howard's, Hypo-
phosphites, Iodide, &c.

FELLOWS & Co., CHEMISTS, FOSTER'S CORNER—ST. JOHN, N. B.

Quinidine.
Razor Stroops.
Resin—Transparent American.
Rochelle Salts.
Root—Aconite, Angelica, Alkanet, Arnica, Calumba, Colchicum, Dandelion, Gentian, Jalap, Ginger, Ipecacuanha, Hellebore, Mezereon, Liquorice, Orris, Pellytory, Pereira Brava, Rhatany, Rhubarb, Indian, Russian & Turkey; Sarsaparilla, Honduras, Jamaica; Senega, Serpentry, Spigelia, Valerian, Squill, &c.
Rowland's Preparations.
Sachets.
Saffron, Spanish.
Sago.
Salicine.
Sal-Prunella.
Salts of Lemons.
Santonine.
Scales and Weights.
Sea Medicine Chests.
Sealing Wax.
Seidlitz Boxes, Cases, Powders in boxes.
Sem Anethi—Anisi Carum, Malabar, Carni Ang., Colchichi, Coriandri Ang., Feniculi, Fennigreek, Hyoscyami, Lini (Fanned & Sifted), Crushed; Santon Staphisagra.
Silver—Nitrate, in crystals or fused, Quick.
Skins.
Soap—(Fancy Household &c.)
Soda—Acetate, Bilborate or Borax, Carbonate, Crystals or Washing, Hydrosulph., Hypophosphite, Hydrate, Hyposulphite, Phosphate, Potassia Tartrate or Rochelle Salts, Sesquicarbonate, Sulphate or Glauber's Salt.
Solutions—Acetate of Ammonia, Strongest Ammonia, Opivi Opium, Chingbona, Donovan's, Hartshorn, Mentha.

Lime Chloride, Lead, Morphia, Sedative, Potash Arsenical, Quinine, Brandish, Soda Chloride.
Spanish Flies.
Sponge—Wasters, Slate, *Turkey Brown, Honey Comb, *Trieste *Turkey Block, Turkey Cup.
*Generally used for Horses, Carridges, &c. Turkey Block is also used for the Toilet.
Price is regulated by size, shape and quality.
Spongio Piline.
Spread Plasters.
Spirits—Ether Nitric, Juniper, Sulphuric, Aromatic Ammonia, fetid Ammonia, Rosemary, Nutmegs, Wine.
Stethoscopes.
Stopped Bottles.
Stramonium, Cut.
Strontia, Nitrate, Pure.
Strychnine, Pure Cryst. Sulphate.
Sulphur—Iodide, Precipitated, Stick, Sublimated, Washed, &c.
Syringes.
Syrup—Buckthorn, Citrate Iron, do & Quinine, Ginger, Hypophosphate of Lime, Iron & Quinine, Lemon; Linac, Hypophosphate, Orange, Sarsaparilla, Senna, Tolut, Squills; Poppy white, Rhubarb, Violets.
Tamar uds.
Tapers.
Tapoca.
Tartar Emetic.
Teats—Calves', India Rubber, &c.
Terra Japonica.
Tinctures—Aconite, Actea, Racemosa, Aloes, Arnica, Balsam Tolut, Assafoetida, Belladonna, Benzoin, Columba, Buchu, Camphor Compound, Capsicum, Cardomom, Castor, Galls, Cascarrilla, Cinnamon, Catechu, Chicaya, Chichona, Colchicum, Hon.

Cubeb, Foxglove, Ginger, Gentian, Henbane, Hellebore, Guaiacum, Hemlock, Galls, Iodine, Indian Hemp; Ammonio Chloride, Sesquichloride; Jalap, Kino, Lavender, compound, Matico, Myrrhuc, Nux Vomica, Opium, Pellytory, Quassia, Quinine, Rhatany, Senna, Rhubarb, Senega, Serpentry, Squill, Valerian, Pinfold—Paper.
Tongue Scrapers.
Tonquin Beans, finest.
Tooth Brushes, Instruments, Picks, Powders.
Tow (Surgeons').
Tripoli (Photographic).
Trusses, Com. principle, Single, Double, Salm and Ody principle, Single, Double, Moemain, Cole's, &c., &c.
Turpentine.
Twines.
Vanilla.
Veratris.
Verdigris.
Vermillion, English, Chinese.
Veterinary Instruments.
Vinegars—Colchicum, Distilled, Opium, Flies, Spanish Squills.
Violet Powders.
Waters—Caraway, Distilled Elder Flower, Lavender, Lime, Orange Flower, Peppermint, Pimento, Rose, Spearmint.
Wax Matches, Tapers.
Willow Boxes.
Wines—Aloes, Antimonial, Colchicum Root or Seed, Rhubarb, Veratrum, Opium, Ipecacuanha.
Wood—Guaiacum & Shavings, Log, Quassia and Shavings, Sandal, Sassafras.
Wrapping Papers.
Writing Inks.
Zinc—Acetate, Sulphate, Chloride, Iodide, Oxide, Valerinate.

PURE SODA WATER,
37 Young Child's Receipts, drawn from the Patent Fountain.
FELLOWS & Co.

FELLOWS & Co., CHEMISTS, FOSTER'S CORNER.—ST. JOHN, N. B.

PATENT AND PROPRIETORY

M E D I C I N E S,

FROM

England, Scotland, France, Germany, the United States, and Colonies.

WARRANTED GENUINE.

MAGNESIUM WIRE, 30 cents per Yard.

Fellows & Co.

ARE

WHOLESALE & RETAIL AGENTS

For the following:

R. & L. Perry & Co's, of London. Balm of Syriacum, for Mental and Bodily Decay, &c., &c.

Concentrated Detergine Essence.

Sugar-coated Copaiba and Cubeb Capsules.

Purifying Specific Pills.

Dr. Hoofland's German Bitters.

Dr. Buchan's Vegetable Pills.

Do. Concentrated Vegetable Essence.

Do. Vegetable Skin Ointment.

Down's Elixir for Coughs, &c. &c.

Hard's Farinaceous Food for Infants.

JOHN, N. B.

oxglove. Gin-
an. Henbane.
Guaiacum.
Halls. Iodine.
mp: Ammo-
ide. Sesqui-
Jalap. Kino.
compound.
Myrrhæ. Nux
Opium. Pelli-
ssia. Quinine.
Senna. Rhu-
noga. Serpen-
till. Valerian.
per.
papers.
eans, finest.
ishes. Instru-
icks. Powders.
eons').
otographic).
om. principle.
ouble. Salmo-
principle. Sin-
ble Moccain-
e., &c.
e.

n, English, Chi-
y Instruments.
-Colehiem.
d. Opium. Flies.
& Squills.
wders.
Carraway, Dis-
lder Flower, La-
Lime, Orange
Peppermint.
o. Rose. Spear-

ches. Tapers.
boxes.
Aloes, Antimon-
chicum Root of
Rhubarb. Veru-
Opium. Ipecacu-

Guaiacum & Shar-
Log. Quassin and
ags. Sandal. Sae-

ng Papers.
Inks.
acetate. Sulphate
Iodide Oxide
ngate.

nt Fountain.

Patent Medicines, &c., &c.

- | | |
|---|--|
| <p>Ayer's Cherry Pectoral, Sugar-coated Pills, Sarsaparilla.</p> <p>Anderson's Pills.</p> <p>Allen's Hair Restorative, Zylobalbanum.</p> <p>Atwood's Bitters.</p> <p>Arnold's Ink, Ink Powders.</p> <p>Brown's Jamaica Ginger, Bronchial Troches.</p> <p>Brown's Extract Valerian, Blistering Tissue.</p> <p>Bateman's Drops.</p> <p>Bryan's Pulmonic Wafers, Vermifuge</p> <p>Buchan's Hungarian Balsam, Sugar Coated Pills, Vegetable Skin Ointment, Concentrated Essence.</p> <p>Burnett's Tooth Wash, Cocaine, Kalliston.</p> <p>Barry's Trycopherus.</p> <p>British Oil (Betton's).</p> <p>Bull's King of Pain, Sarsaparilla.</p> <p>Brandreth's Pills.</p> <p>Blackening Paste.</p> <p>Black Lead (Nixey's).</p> <p>Bristol's Sarsaparilla.</p> <p>Blair's Liquid Rennet.</p> <p>Benzoline.</p> <p>Bond's Marking Ink.</p> <p>Brand's Itch Ointment, Worm Tea.</p> <p>Buffon's Vermin Exterminator,</p> <p>Brunswick Black.</p> <p>Blancard's Pills.</p> <p>Cramp and Pain Killer.</p> <p>Catarrh Snuff.</p> <p>Camphor Ice.</p> <p>Cold Cream.</p> | <p>Cutler's Pulmonary Balsam.</p> <p>Cod Liver Oil (Newfoundland).</p> <p>Cleriugh's Condition Powders.</p> <p>Capsules Copsiba, Copaiba and Cubebs.</p> <p>Clark's Female Pills.</p> <p>Count Plaster.</p> <p>Cement, Diamond.</p> <p>Collodion</p> <p>Collodion Iodized.</p> <p>Cuticle (Judd's Liquid).</p> <p>Charcoal, Concrete.</p> <p>Costar's Rat Exterminator.</p> <p>Corbet's Sarsaparilla.</p> <p>Calkin's Sea Sick Remedy.</p> <p>Cachou Aromatise (Hooper's).</p> <p>Cephalic Snuff.</p> <p>Chest Protectors, all sorts.</p> <p>Chlorodine (J. Collis Brown's).</p> <p>Clark's Essence Rennet.</p> <p>Cockle's Pills.</p> <p>Carey's Cough Cure.</p> <p>Clark's Bitters.</p> <p>Chalk Balls (Shand's), (Haul's).</p> <p>Condoms.</p> <p>Cleaver's Soaps.</p> <p>Pomades</p> <p>Dalby's Carminative.</p> <p>Depilatory Powder.</p> <p>Devine's Pitch Lozenges.</p> <p>Down's Elixir.</p> <p>Dillow's Heave Cure.</p> <p>Davis's Pain Killer.</p> <p>DeGrath's Electric Oil.</p> <p>Dalley's Pain Extractor.</p> <p>Dead Shot (Perry's).</p> <p>Davis's Wild Cherry and Tar.</p> <p>Dinneford's Magnesia, Horse Hair Gloves.</p> <p>Dubarry's Revalenta.</p> <p>Dutch Drops.</p> <p>Drake's Plantation Bitters,</p> |
|---|--|

FEL

Drak
Extr

Eye
Ellis
Mou
Eau
Eau

Eau
Eau
Ede

Effer
Esse
Feed
Frian
Fulle
Fetri
Fitch
Fly

Fly
Fah
Fe

Fren
Grah

Grah
God
Gard
Gilm

N. B.

FELLOWS & Co., CHEMISTS, FOSTER'S CORNER—ST. JOHN, N. B.

Patent Medicines, &c., &c.

- Drake's Catawba Bitters.
Extracts of Lemon,
 Vanilla,
 Rose,
 Bitter Almond,
 Cloves,
 Cinnamon, & all other
 kinds.
Eye Salve (Fellows').
Ellis's Willow Charcoal.
Mount Eagle Tripoli.
Eau de Cologne.
Eau de Cologne, Julich's Platz,
 Gautier.
Eau de Cologne, J. M. F.
Eau de Cologne, in Wicker.
Ede's Perfumes,
 Diamond Cement.
Effervescent Citrate of Magnesia.
Essence of Rennet.
Feeding Bottles.
Friar's Balsam.
Fuller's Earth Toilet Powder.
Fetridge's Balm of 1000 Flowers.
Fitch's Heart Corrector.
Fly Paper, German,
 Lightning.
Fly Poison.
Fahenstock's Vermifuge.
Fellows' Dyspepsia Bitters,
 Worm Lezenges,
 Speedy Relief,
 Balsam of Liverwort,
 Tooth Ache Drops,
 Golden Ointment,
 Juniper Compound.
French Perfumery.
Graham's Pain Eradicator,
 Pills.
Graham's Diuretic Compound.
Godfrey's Cordial.
Gardner's Balsam Liverwort.
Gilman's Hair Dye.
Glove Cleaner.
Glue, Spalding's.
Gourard's Lilly White.
Grafenbury Pills.
Gold Beater's Skin.
Gould's Pin Worm Syrup.
Guerlain's Shaving Cream.
Glenn's Tooth Paste,
 Tooth Wash.
Gardner's Rheumatic Compound.
Granular Citrate of Magnesia.
Granulated Seidlitz.
Hanney's Rondeletia.
Hard's Farinaceous Food.
Holloway's Pills and Ointment.
Hooper's Pills.
Hooffland's German Bitters.
Hageman's Cachous.
Hypophosphates, Churchill's.
Hunt's Liniment.
Hay's Liniment.
Harlaem Oil.
Halsey's Forest Wine.
Houghton's Pepsin.
Hurd's Hair Restorer.
Hampton's Tincture.
Hobensack's Worm Syrup.
Hovey's Charcoal Pasta.
Hutchin's Hair Dye.
Heimstreet's Hair Colouring.
Hewes' Nerve and Bone Liniment.
Herrick's Pills.
Jayne's Vermifuge,
 Alterative,
 Expectorant,
 Carminative,
 Sanative Pills,
 Hair Tonic.
Johnson's Liniment.
Indian Dyspepsia Pills.
Indelible Ink, Kidder's,
 Payson's,
 Bond's,

Patent Medicines, &c., &c.

- | | |
|--|--|
| Indelible Ink, Letchford's, Hageman's. | Mustang Liniment. |
| India Rubber Nipple Shields, Rings, Breast Pumps, Syringes. | McLean's Vermifuge, Pills. |
| James' Fever Powder. | Merchant's Gargling Oil. |
| Judson's Family Dies, Worm Teas, Mountain Herb Pills. | McAllister's Ointment. |
| Keating's Cough Lozenges. | Morehead's Magnetic Plaster. |
| Kidder's Liniment, Cordial. | Mrs. Winslow's Soothing Syrup. |
| Kennedy's Medical Discovery, Salt Rheum Ointment. | Noble's Invigorating Balm. |
| Leary's Albion Liniment. | Norton's Chamomile Pills. |
| Langley's Bitters. | Night Lights. |
| Lyon's Magnetic Powder, Kathairon. | Oxford Washing Pads. |
| Locock's Pulmonic Wafers. | Osgood's Cholagogue. |
| Lubin's Perfumes. | Ointments of all kinds. |
| Lozenges, all kinds, Medicated. | Oiled Silk. |
| Laird's Bloom of Youth. | Oxley's Jamaica Ginger. |
| Dabarique's Solution of Soda. | Parr's Life Pills. |
| Laville's Gout Liquor. | Pike's Powders for Fits. |
| Lewis' Perfumery. | Pink Saucers. |
| Mechi's Magic Strops. | Puffs and Boxes. |
| Morrison's Pills. | Powell's Balsam of Aniseed. |
| Morse's Cordial, Indian Root Pills. | Plantain's Capsules. |
| McClintock's Alterative, Tonic Mixture. | Parson's Rat Exterminator. |
| McClintock's Dyspepsia Elixir, Rheumatic Liniment, Mixture, Cholera Preventive, Diarrhœa Cordial, Pectoral Syrup. | Phalon's Hair Dye, Invigorator. |
| Moffatt's Pills, Bitters. | Plasters, of all kinds. |
| Marchesci Catholicon. | Perry's Balm Syriacum, Detersive Essence, Sugar-coated Capsules, Purifying Pills. |
| McMunn's Elixir Opium. | Hypophosphite Lime, Swan's Soda, Iron, Manganese, Quinine. |
| | Riggs' Military Soap. |
| | Rimmel's Benzoline, Perfumes, Toilet Vinegar. |
| | Rondeletia. |
| | Rouge for Jewellers, Cosmetique. |
| | Rowland's Macassar Oil, Odonto, |

FELLOWS & Co., CHEMISTS, FOSTER'S CORNER—ST. JOHN, N. B.

Patent Medicines, &c., &c.

Rowland's Kalydor.
Richardson's Bitters.
Redding's Russia Salve.
Radway's Ready Relief.
Resolvent,
R. Pills.

Rosemary and Castor Oil.
Robinson's Silver Soap.
Sharp's Horehound and Aniseed.
Stoughton's Bitters.
Sanford's Invigorator.
Steers' Opodeldoc.
Schenk's Mandrake Pills.
Stafford's Olive Tar.
Swain's Vermifuge,
Panacea.
Seidlitz Powders.
Salt of Lemons.
Scott's Pills.
Singleton's Golden Ointment.
Snuff Maccaboy,
Scotch,

Snuff, Irish,
Lundy Foot,
Welch Toast.

Sponge Bags.
Spruce Essence.
Sozodont.
Turlington's Balsam.
Thompson's Eye Water.
Tobias' Venetian Liniment.
Towsend's Sarsaparilla.
Tousey's Master of Pain.
Upham's Pile Electuary.
Velpau's Cankerine.
Wood's Hair Restorative.
Wilson's Neuropathic Drops,
Dysentery Cordial,
Composition,
Magnesia.

Winer's Canadian Vermifuge.
Whelpton's Pills.
Youatt's Condition Powders.

ARTISTS' MATERIALS

From GEO. ROWNEY & Co., who obtained the PRIZE MEDAL

AT THE LONDON EXHIBITION, 1862.

Oil Colour Tubes for Artists; Moist Colour Tubes for do; Water Colours in cakes for do; Water Colours in boxes, from 30 cents to \$7; Wax Flower Colours; Illuminating Colours; Crayons, Poppy Oil, Nut Oil, Mastic Pallets, Mahl Sticks; Brushes, in Camel, Badger, Sable, and Hogs' Hair; Silver Foil, Mill Boards, Drawing Pencils; together with a large assortment of other materials of the very best description.

WHOLESALE AND RETAIL.

WALKING CANES,—In Silver, Gold, and Plated Mountings, on Ivory, Walrus Tooth, &c., &c.

HAMBURG LEECHES.

TURKEY SPONGES, HONEYCOMB SPONGES, FRENCH SPONGES.

Hair Brushes, 25 cents to \$3.—Flesh Brushes, Gloves and Belts; Nail Brushes, in Bone and Boxwood; Tooth Brushes, finest qualities; Shaving Brushes, Badger and Hogs' Hair, from 15 cents to \$1.

The above are made expressly for FELLOWS & Co., and are all Guaranteed.

FELLOWS & CO.

Instruments, &c.

| | |
|--|--------------------------------------|
| Surgeon's Pocket Cases. | Forceps, Bulldog, do. Artery, do. |
| Physician's Bottle “ | Tooth, |
| Dissecting “ | Torniquets, |
| Post Mortem “ | Ternaculums, |
| Tooth Instruments, in Leather, | Scalpels, |
| Scaling Instruments, | Catalins, |
| Cupping Apparatus, | Tenotomy Knives, |
| Stomach Pumps, | Scarificators, |
| Weiss' Endemic Syringes, | Needles—Silk and Wire, |
| Trocar and Canula, | Suppository Tubes, |
| Cupping Pumps and Glasses, | Abdominal Belts, Silk. |
| Gum Lancets; Bleeding Lancets; | Elastic Stockings, |
| Abscess Lancets; Chest Lancets; | “ Leggings, |
| Horse Lancets; Farriers' Flems; | “ Socks, |
| Tonsil Scissors; Straight Scissors; | “ Knee Caps, |
| Crooked Scissors; Caustic Holders; | “ Thigh Pieces, |
| Caustic Points, in wood, | Trusses, single and double, from \$1 |
| Hearing Trumpets, | to \$10, all makes and styles. |
| Hearing Tubes; Stethoscopes; | Pill Machines, |
| Breast Pumps, | Pallet Knives, |
| “ Glasses, | Iron Mortars and Pestles, |
| “ Protectors, | Wedgewood do., |
| Enema Syringes, Brass, | Evaporating Dishes, |
| “ “ Cylinder, | Graduated Measures, |
| “ “ India Rubber, | Seidlitz Cases, in mahogany, |
| Urethra Syringes; Ear Syringes; | Glass Funnels, |
| Eye Syringes; P. P. Syringes; | Scales and Weights, |
| Vagina Syringes, | Test Tubes, |
| “ “ Clark's, | Inhaling Bottles, |
| Female “ in cases, | Invalids' Glasses, for measuring |
| Electro Galvanic Machines, | liquids, |
| Respirators, from 45c. to \$4 each, | Eye Baths, |
| Bougie's Gum, | Stethoscopes, |
| Catheters Gum, | Teething Rings, |
| “ Silver, male, | Shoulder Braces, for Ladies, Gen- |
| “ “ female, | tlemen, Boys and Girls, |
| Speculum Vagina, Glass, | Litmus Books & Turmeric Books, |
| “ “ Plated, | Microscopical Dissecting Cases, |
| Pessarys, various, | Magnify'g glasses for Mineralogists, |
| Suspensaries, from 50c. to \$1. | Flour Dealers, |
| Eye Shades, | Naturalists, |
| Urinal Bags, male and female, | Gardeners, &c., |
| Forceps, sharp pointed, do, straight, | Feeding Bottles for Infants, 20c., |
| do. spring, do. Bullet, | 30c., 40c., 50c., 60c. |
| And a Great Variety of Other Articles. | |

FELLOWS & Co., CHEMISTS, FOSTER'S CORNER—ST. JOHN, N. B.

GARDEN AND FIELD

SEEDS

Having made arrangements with Messrs. WAITE, BURNELL & Co., in London, and the Stock being entirely new and fresh, we can confidently recommend every article in the List.

We would direct Especial Attention to our Stock of

TURNIPS, MANGOLD WURTZEL, & CARROTS,

as we have devoted the utmost care in their selection.

List of Flower Seeds may be had on application.

CATALOGUE.

Peas, EARLIEST SORTS.

Waite's Early Daniel O'Rourke (original stock).

Caractacus. This variety was specially and carefully selected by the late Mr. Waite.

Early Emperor or Morning Star.

Early Washington.

Early Green Marrow—Bellamy's.

The above range from 2½ to 4 feet.

Peas, LATER SORTS.

Bedman's Imperial.

Dwarf Marrow.

Scimitar, Improved Blue.

Harrison's Glory.

Champion of Paris.

The above range from 3 to 4 feet.

Peas, WRINKLED TALL.

Fairhead's Champion of England.

This ranges from 5 to 6 feet.

Peas, WRINKLED DWARFS.

Veitch's Perfection.

Napoleon.

Peas, DWARF.

Bishop's Dwarf.

Beck's Gem or Tom Thumb.

Burbridge's Eclipse or Stubbs's Dwarf Blue Marrow.

The above range from 18in. to 2½ft.

Beans.

Large Sword or Turkey.

Early Hangdown.

Taylor's Large Broad.

Fairbeard's New Dwarf Prolific.

French Beans.

Early Six-weeks.

Sion House, earliest forcing.

Long-podded Negro, fine.

Red Speckled.

Scarlet Runners.

Painted Lady Runners.

White Dutch Runners, and several other sorts.

Asparagus.

Grayson's Giant.

Garden and Field Seeds.

Beet.

Waite's Dwarf Black, finest grown.
Good Dwarf Red.
Cattell's.
Henderson's Pine Apple.

Borecole, or Kail.

Green Curled Dwarf.
Cottagers' Kail.

Brocoli.

Early White (Adams's) fine.

Cabbage.

Early York.
Large York.
Emperor.
Kemp's Incomparable.
Conqueror.
Enfield Market.
British Queen.
Sugar-loaf.
Barnes's Early.
Thousand-headed.
Flat Dutch.
Large Brunswick Drumhead, very fine.
St. John's Day, early Drumhead.
Shepherd's Marrow.

Cauliflower.

Large Asiatic.
Erfurt, early dwarf.

Celery.

Seymour's New Red.
Cole's Crystal White.
Old, for Soup.

Cress.

Fine Curled.
Australian Golden.
Water.

Cucumber.

Long Prickly.
Short Prickly.
Cuthill's Black Spine.
Emperor.
Victory of Bath.
Improved Sion House.
Norbiton Giant—finest, longest, & most prolific cucumber cultivated.

Leek.

Common.
Broad Flag, large.

Lettuce, (cabbage.)

Drumhead or Malta.
Neapolitan Cabbage, fine.

Lettuce (Cos.)

Giant Brown Cos (Black Seed).
Crystal Cos.

Melons.

Empress Eugénie.
Water Melons.
Musk.

Mustard.

White, first quality.

Onion.

White Spanish.
Blood-red, fine.
Silver-skinned.
Welsh.

Parsnip.

Hollow-crowned.
Guernsey, improved.

Parsley.

Myatt's Garnishing.
Moss Curled, new, from China.

N. B.
d.s.
est, &
vated.
e.)
d.)

FELLOWS & Co., CHEMISTS, FOSTER'S CORNER—ST. JOHN, N. B.

Garden and Field Seeds.

Radish.

Scarlet Short-top.
London Particular. long scarlet
frame.
White Turnip.
Red Turnip.
Olive-shaped, rose-colour, extra fine
early.
Black Spanish.

Savoy.

Green Curled.
Drumhead.

Spinach.

Round.
Prickly.

Squash.

Hubbard.
Vegetable Marrow.

Garden Turnips.

Early Six-weeks
Malta
Black Stone Hybrid.

Pot Herbs, &c.

Capsicum, long.
Marigold, pot.
Marjoram, pot or perennial.
Savory, summer.
Sage, broad-leaved.
Thyme, broad-leaved, English.
Tomato or Love-apple, red.
Nasturtium.
Sweet Peas
Salsafy.
Sea Kail.

TURNIP AND AGRICULTURAL SEEDS.

Turnips.

Green Round or Norfolk.
White Globe.
Green-top Aberdeen.
Purple-top Aberdeen.
Dale's Hybrid.
Purple-top Swede.
Shamrock Swede, the finest purple
top Swede in cultivation.

Clean Carrot.

Scarlet Horn.
Long Orange.
Altringham, yellow, the best variety
for agricultural purposes.
Large White Belgian.

Clovers, &c.

Red.
White.

Vetches or Tares.

Spring.

Mangold Wurzel.

Long Red.
Elvetham Long Red.
Orange Globe.

Sundries.

Hemp and Canary.
Linseed for sowing.
Rape.

FELLOWS & Co, CHEMISTS, FOSTER'S CORNER—ST. JOHN, N. B.

Fellows & Co.

PAY THE

HIGHEST MARKET PRICES

for the following, or will take them in payment for Goods :

WHITE CLOVER HONEY.
BEES WAX,

CABBAGE SEEDS,
TURNIP "
CARROT "
LETTUCE "
PUMPKIN "
CUCUMBER "
SQUASH "
CARRAWAY "
TIMOTHY "
CLOVER "

and others.

All of which must
be of
UNDOUBTED GOODNESS
and
TRUTHFULLY
named.

ACORNS,
CALIFORNIA BEANS,

DANDELION ROOT,
CALAMUS "
CHOCOLATE "
BUCK BEAN "

SCRAPED, SPLIT,
and
DRIED.

TOP ONIONS,
GARLIC,
WHITE PINE GUM,

POTATOE ONIONS,
BALSAM OF FIR
BALM GILLEAD BUDS,
BEAVER CASTOR.

FELLOWS & Co., CHEMISTS, FOSTER'S CORNER—ST. JOHN, N. B.

TOILET ARTICLES,

From the following Houses, warranted Genuine.

PARIS:

LUBIN, GUERLAIN, GAUTIER, MAUGINET & CAUDERAY.
PINAUD.

LONDON:

EDWARD CLEAVER, RIGGE, BAILEY, BREIDENBACH, A.
ROWLAND & SON, BENBOW & SON, RIMMELL,
PIESSE & LUBIN, S. F. CLEAVER.

FELLOWS'

HIGHLY SCENTED

GLYCERINE SOAP,

Economical and in every way excellent.

Price 15 Cents, or Three Cakes for 40 Cents.

DR. FOSTER'S TOOTH POWDER,

Which imparts fragrance to the breath, firmness to the Gums, and a pearly whiteness to the Teeth, and contains no ingredient in the least degree injurious to the Enamel.

"MOELLINE,"

An excellent HAIR DRESSING perfumed with CHOICE ESSENCES from FLOWER BLOSSOMS.

This preparation is expressly prepared to take the place of dangerous imported articles, advertised as beneficial, but which in reality contain very injurious ingredients.

FELLOWS' MOELLINE

Contains no Alcohol or Cantharides, and may be relied on as genuine.

FELLOWS & CO.

FELLOWS & Co., CHEMISTS, FOSTER'S CORNER—ST. JOHN, N. B.

FELLOWS' ORIGINAL Worm Lozenges!

WE CAN WITH PRIDE AND CONFIDENCE POINT TO
FELLOWS' WORM LOZENGES

Are the most elegant and perfect remedy for those troublesome pests,

INTESTINAL WORMS.

After years of careful study and experiment, success has crowned our efforts, and we now offer to the WORLD a Confection without a single fault, being Safe, Convenient, Effectual and Pleasant.

Safe.—Because no injurious result can occur, let them be used in whatever quantity. They contain no Mineral Drug or Poisonous Ingredient; and not a particle of Calomel enters into their composition.

Convenient.—Because they may be used without further preparation, and at any time.

Pleasant.—Because children will eagerly devour all you give them, and ask for more.

Effectual.—Because they never fail in expelling Worms from their dwelling-place, and they will always strengthen the weak and emaciated, even when he is not afflicted with Worms.

With these facts before them, who can fail to acknowledge that

FELLOWS' WORM LOZENGES

Are all that can be desired by the most fastidious?

They are becoming known throughout America, and are prescribed by many unprejudiced Physicians.

Do not be persuaded to take any other medicine in their stead, but should your Apothecary not have **FELLOWS' WORM LOZENGES**, we will forward a box to any part of the Province, on receipt of Twenty-five Cents in Stamps.

PRICE 25 cents per Box; Five for One Dollar. A liberal discount to the Trade.

CAUTION.—The success attending the introduction of **FELLOWS' LOZENGES** has given rise to several imitations by unprincipled persons. Those prepared by us with our name on the wrapper are the only ones combining harmless qualities with pleasant taste, and certain action in expelling Worms. The genuine Lozenges are white in color.

FELLOWS & Co., CHEMISTS, FOSTER'S CORNER—ST. JOHN, N. B.

FELLOWS' SPEEDY RELIEF,

FOR

Cholera, Diarrhœa, Dysentery, Cramp in the Bowels:

WILL BE FOUND EFFICACIOUS IN

Cough, Cold, Cholera, Cholic, Dysentery, Burns, Pain in the Side and Back, Nail Wounds, Sore Throat, Toothache and Headache.

It quiets all cases of Pains, whether from Bruise, Sprain, Acute Rheumatism, Cramp or Chilblains; relieves Spasms, whether from Fits, Fever and Ague, or Cramp in the Stomach; it has the power of binding or restraining a too violent discharge of the bowels, and will heal the worst flesh wound in a very short time.

FELLOWS' DISPEPSIA BITTERS

Is Aperient, Anti-Bilious, Diaphoretic, Diuretic & Tonic,

And may be used with perfect safety at all times for Dispepsia, Habitual Costiveness, Bilious Complaints, Sick Headache, Jaundice, Heartburn, Bad Breath, Water Brash, Acid Stomach, Sea Sickness, and the first stages of Diarrhœa.

Those Bitters consist of a careful and peculiar admixture of the best and mildest vegetable aperients, with the pure expressed juice of Bitter Herbs which, from their Tonic effects, will be found a most efficacious remedy for derangement of the digestive organs.

FELLOWS'

BALSAM of LIVERWORT & COLTSFOOT

For Cough, Cold, Hooping Cough, Asthma, Bronchitis, Difficulty of Breathing, and all Pulmonary Diseases.

The above Remedies are all prepared faithfully from the original recipes, and are guaranteed of uniform quality by the Proprietors,

FELLOWS & Co.,

Foster's Corner.

Mrs. Winslow's Soothing Syrup.

BROWN'S BRONCHIAL TROCHES.

HOLLOWAY'S PILLS & OINTMENT, the English & American.

FELLOWS & Co., CHEMISTS, FOSTER'S CORNER—ST. JOHN, N. B.

FELLOWS' GOLDEN OINTMENT!

An Effectual Remedy for

**Inflammations of the Eye-Lid & Ball, Films,
OR ANY OTHER DISORDER INCIDENT THERETO.**

*It will also be found useful in Scorbutic Eruptions on any part of the
body; and an effectual remedy for RING-WORM, SCALD HEAD,
and Spots on the Face and Neck.*

PRICE 25 CENTS, FIVE FOR ONE DOLLAR.

FELLOWS' LEAMINGS' ESSENCE FOR LAMENESS IN HORSES.

In consequence of the deterioration in the virtues of Leamings' Essence, as prepared by Barclay and Sons, of London, the subscribers deem it expedient (having the original recipe)

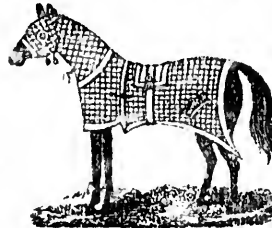

to manufacture the article in its primitive purity and at half the usual cost. The essence cures Claps, or Strains of the Back Sinews, also Slips & Strains of the shoulders, Stifle-hough, Whirlbone, Knee, Fetlock, Pastern, and Coffin Joints.

Price 50 cents—5 for \$1.

BRAND'S ITCH OINTMENT

FOR

Itch, Salt Rheum, Nettle Rash, Ringworm, Scald Head, and other Cutaneous Eruptions.—Price 50 cents, 5 for \$1.25.

CLOVE ANODYNE TOOTHACHE DROPS.

When fevers burn, or ague freezes,
Rheumatics gnaw, or cholick squeezes,
Our neighbor's sympathy may ease us

Wi' pitying moan;
But thee, thou hell o' a' diseases,
Ay mocks our groan.—Burns.

After the failure of every other remedy, this preparation has given immediate and lasting relief, and will do so in every instance not caused by ulcers forming at the root of the Tooth.—The **Clove Anodyne** is attended with no injurious effects whatever on the other teeth in its application. Its taste and smell are both agreeable, and by its occasional use will entirely remove the soreness from a carious or decayed tooth, so that it may be easily filled by the dentist, and rendered as useful as ever. *Full Directions accompany each Bottle.*—Manufactured by

Fellows & Co.,

Price 25 cents—5 for \$1.

ST. JOHN, N. B.

FELLOWS & Co., CHEMISTS, FOSTER'S CORNER—ST. JOHN, N. B.

PRIZE MEDAL,

London, 1862 and 1851 ;
Dublin, 1853 ; New York, 1853 ; and Paris, 1855.

F. S. CLEAVER

Begs respectfully to recommend the following articles of

TOILET SOAP AND PERFUMERY,

Manufactured and Imported by him,

All of which may be relied on for their genuine quality, as many years increasing patronage will testify, rendering unnecessary any further comment.

IN NON-ANGULAR TABLETS,

TRUE GLYCERINE SOAP,

RICHLY PERFUMED :

This article is prepared expressly for FELLOWS & Co.

**PRIZE MEDAL HONEY SOAP,
ALMOND, GLYCERINE, SUNFLOWER,**

And every description of

TOILET SOAPS.

Musk and Treble Scented Brown Windsor.

IMPROVED AND EXTRA SCENTED DITTO.

Exquisite Pomade.

SAPONACEOUS TOOTH POWDER.

For Family Use, the following Soaps, in 1 lb. bars—FAMILY BROWN WINDSOR, FAMILY HONEY SOAP, ALMOND, GLYCERINE, ROSE PINK.

CRYSTALLISED CREAM :

MANUFACTORY—32 and 33, Rue Lion Street, London, W. C., and 243, Rue St. Denis, Paris.

The Genuine are Sold by

FELLOWS & Co.,



Foster's Corner.

FELLOWS & Co., CHEMISTS, FOSTER'S CORNER—ST. JOHN, N. B.

JONATHAN PEREIRA, M. D.,
AND
ARTHUR HILL HASSELL, M. D.,
Give the following Reports on

Hard's Farinaceous Food, FOR INFANTS AND INVALIDS.

This preparation is especially adapted for Children and Invalids whose Stomach reject ordinary food—it may be used baked or boiled.

 Full directions accompany each box. 

“I have carefully examined and repeatedly prescribed ‘Hard's Farinaceous Food,’ (see Pereira's ‘Treatise on Food and Diet,’ pages 309 and 473, &c.) which is prepared from the most nutritious of the Cereal grains. It combines both nitrogenized and non-nitrogenized alimentary principles, and forms a very valuable Food for Children and Invalids.

JONN. PEREIRA, M. D., F. R. S.,

“47, Finsbury Square, July 1. 1843. “*Physician to the London Hospital.*”

“I have recently examined with much care, both microscopically and chemically, the article known as ‘Hard's Farinaceous Food,’ which has now been before the public for so many years.

“I find it to be carefully prepared, to be perfectly genuine, and highly nutritious, these results being corroborated by many previous examinations of the article made at various times, during the past two years, and entirely without the knowledge of the proprietor.

“It possesses certain important advantages over the majority of Food sold for Infants and Invalids, it being more digestible, and in the large proportion of gluten which it contains, and which is the blood and flesh producing constituents of the food. The greater number of Farinaceous Foods sold, consist wholly of arrowroot or starch, which does not contain gluten or nitrogen in any form, and such articles are therefore wholly destitute of any principle from which blood and flesh can be formed, so that Infants fed exclusively upon them would be in danger of dying of actual starvation. This cannot be too generally impressed upon mothers, and all persons engaged in the rearing of children.

ARTHUR HILL HASSELL, M. D.,

“*Analyst of the Lancet Sanitary Commission.*”

“*Author of ‘Food and its Adulterations, &c.*”

“Wimpole Street, Cavendish Square, W.”

“*Feb. 1st, 1860.*”

Sold by FELLOWS & Co.,

Wholesale and Retail Druggists, Foster's Corner, St. John, N. B.

FELLOWS & Co., CHEMISTS, FOSTER'S CORNER—ST. JOHN, N. B.

NATURE'S GREAT REMEDIES

For Purifying the Blood and Regulating the Bowels.

BUCHANAN'S

SUGAR-COATED VEGETABLE PILLS

and Universal Vegetable Skin Ointment.

DR. BUCHANAN'S PATENT SUGAR-COATED PILLS

soon cure liver complaints, dyspepsia, rheumatism, flatulence, wind and griping in the stomach and bowels, diarrhœa, loss of appetite, headache, heart-burn, pain in the chest, sudden faintness and costiveness, scorbutic affections, skin eruptions, deep-seated ulcers, &c.; also acting most visibly on the complexion, preserving, improving, softening, and beautifying the skin, thereby giving that blooming and charming appearance so desirable, yet so vainly sought for by all.—Price 1s. 1½d. per box, or by post 1s. 4d.; 2s. 9d., or 3s. 2d. by post; and 11s. per box, or 11s. 6d. by post.

Dr. Buchan's Vegetable Skin Ointment.

This is the only Ointment yet discovered that cures with ease the most inveterate sores, no matter of how long standing. It is a most **INVALUABLE REMEDY** for all kinds of sores, skin eruptions, and no person or family should be without a certain quantity. The advantage possessed by this ointment over all others, is, that it will not close up the surface of a wound, leaving it full of matter; but it will first bring all to the surface, and finally heal without breaking out again. The Pills should aid the Ointment in the following cases, namely:—Piles, Boils, Bruises, Excoriations, Blotches on the Face, Ulcers, Ring Worm, Sore Head, Eyes and Lips, Baldness, Chapped Hands, Chafed and Blistered Feet, Corns, Bunions, Chilblains, Frost Bites, Scalds, Cuts, Bites, Stings, Scrofula, King's Evil, Bad Legs, Bad Breasts, Contracted and Stiff Joints, Fistulas, Gout, Swelled Glands, Lumbago, Rheumatism, Whitlow, Sore Nipples, Sore Throats, Scurvy, Sore Heads, Rash, Tumours, Old and deep-seated Ulcers, Wounds, Worms, Itch, &c.—Price 1s. 1½d. per Pot, or by post, 1s. 8d.; 2s. 9d., or by post, 4s. 10d. per Pot.

Dr. Buchan's Concentrated Vegetable Essence.

Is a **NEVER-FAILING REMEDY** for female complaints, mental and physical debility, loss of appetite, inward wastings, trembling or shaking of the hands, relaxation from long residence in hot climates, all muscular and nervous maladies, gout, rheumatism, and many other diseases originating in the heart, lungs, nerves, &c. It is a diuretic and laxative, and acts most powerfully on the internal mucous membrane of the bowels, windpipe, &c.; being by all acknowledged as the "sole natural strengthener" of the human frame.—Prepared, in Bottles, at 11s.; or four times that quantity, for 32s.

Book sent free to any part of the Provinces, on receipt of 10 cent stamp.

FELLOWS & Co., Wholesale and Retail Agents, St. John, N. B.

THE ABOVE PRICES ARE STERLING.

, N. B.

od,

ds whose
led.

Farina-
309 and
l grains.
inciples,

ospital.

ally and
rich has

d highly
amina-
ears, and

of Food
e large
nd flesh
naceous
contain
wholly
med, so
lying of
mothers,

ission,
oms, &c.
1860."

, N. B.

FELLOWS & Co., CHEMISTS, FOSPER'S CORNER—ST. JOHN, N. B.

FELLOWS & Co.,
Chemists,



FOSPER'S CORNER,
Saint John, N. B.

"NERVOUS RELAXATION & EXHAUSTION,"

New Edition, enlarged to 190 pages, illustrated by numerous Anatomical Engravings on steel. Just published, price One Shilling.

THE
SILENT FRIEND ON MARRIAGE,

The Greatest Medical Work of the Age,
on youthful indiscretions and consequent impediments; describing the Anatomy of the Reproductive System in health and disease, and pointing out the sure means of perfect restoration to manhood; with an essay on Single and Married Life, containing a Prescription known as the Preventive Lotion, precluding the possibility of contamination. To be had in all parts of the world.

Caution.—Messrs. R. & L. PERRY & Co. are only to be consulted at their residence, No. 19 Berner's-st., Oxford-st., London, as they never, under any circumstances, travel either at home or abroad, and they hereby caution the public against certain parties practising under their names as surgeons; and, as a further precaution against fraud, the public is notified that none of their medicines are genuine unless the fac-simile of their signature is attached to the different wrappers.

H. L. PERRY'S CORDIAL BALM OF SYRIACUM, for all cases resulting from the errors or excesses of youth, loss of natural power or vigour. Price 11s. or four times the quantity, 33s.

THE CONCENTRATED DETERSIVE ESSENCE, an anti-syphilitic remedy for purifying the system from contamination. Price 11s. and 33s. per bottle.

HEALTH DEPENDS UPON PURE BLOOD.—R. & L. Perry's PURIFYING SPECIFIC PILLS is an infallible cure for all diseases of the skin, such as scurvy, scurfula, ulcers, boils, blotches, pimples on the face and body, &c. 11s. and 33s. per box.

Sold at Messrs. R. & L. Perry & Co.'s Wholesale Depot, 19 Berner-st., Oxford-st., London.

AGENTS:—
Barclay and Sons,
95, Farringdon Street,
London.

AGENTS—FELLOWS & Co., St. John.

FELLOWS & Co., CHEMISTS, FOSTER'S CORNER—ST. JOHN, N. B.

★ CHOATE'S ★ MAGIC LOZENGES

FOR THE RELIEF AND CURE OF

COUGHS, COLDS, HOARSENESS,
Sore Throat, Bronchitis,
ASTHMA, AND ALL BRONCHIAL COMPLAINTS,
IN LARGE BOXES, AT A LOW PRICE.

Sold by all Druggists and Apothecaries in the Provinces and States.
(DIOSMA CRENATA.)

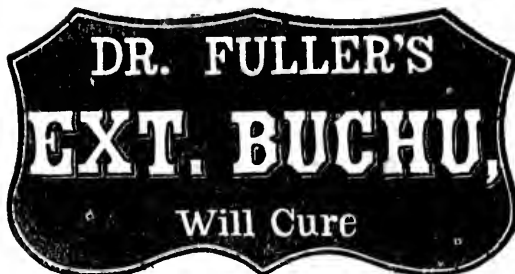

All Diseases of the BLADDER and KIDNEYS,
Obstructions of the Urine, Gravel, Stricture, Pain
in the Back or Joints, Dropsical Swellings, and
all diseases of the Sexual Organs. It is the
Female's friend in all diseases peculiar
to the Female sex,

This is not a weak tea or infusion, but a pure Fluid Extract, more in quantity, better in quality, less in price than any other similar preparation.

\$1 PER BOTTLE ; SIX BOTTLES FOR \$5.

HENRY A. CHOATE,

Druggist, under Revere House, Boston, Proprietor.

Sold by **FELLOWS & Co.,**

Foster's Corner, King Street, St. John, N. B.

ON, N. B.

FOSTER'S CORNER,
Saint John, N. B.

ON,"
atomical

GE,

the An-
ting out
on Sin-
eventive
d in all

at their
der any
ion the
s ; and,
of their
ched to

resulting
ice 11s.

remedy

e.

ECIFIC

refula,

box.

oll
n.



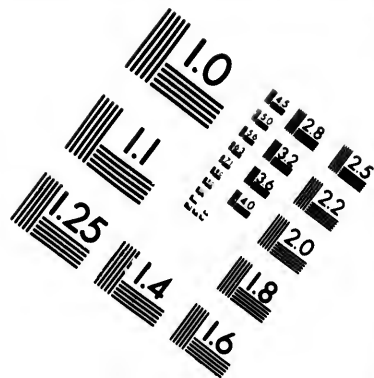
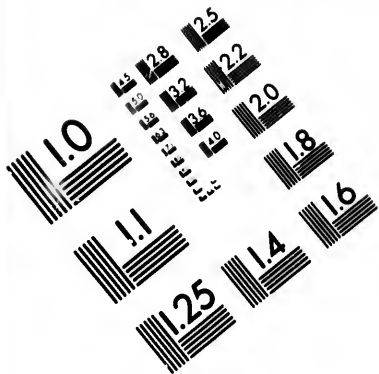

**IMAGE EVALUATION
TEST TARGET (MT-3)**

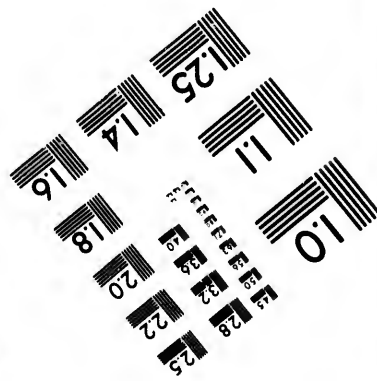
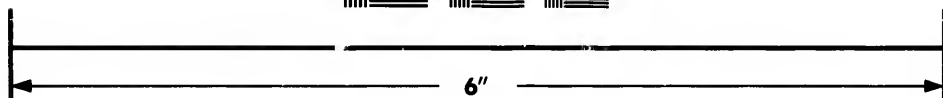
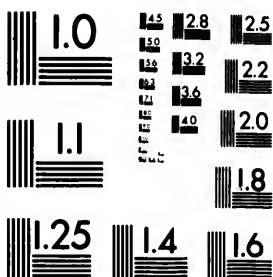

**Photographic
Sciences
Corporation**

23 WEST MAIN STREET
WEBSTER, N.Y. 14580
(716) 872-4503

1.5 1.8 2.0 2.2 2.5
2.8 3.2 3.6 4.0

5
1.8 2.0 2.2 2.5
2.8 3.2 3.6 4.0

FELLOWS & Co., CHEMISTS, FOSTER'S CORNER—ST. JOHN, N. B.

**A Highly Concentrated Vegetable Extract,
A PURE TONIC**

THAT WILL RELIEVE THE AFFLICTED, AND
NOT MAKE DRUNKARDS.

DR. HOOFLAND'S GERMAN BITTERS,

Prepared by Dr. C. M. JACKSON, Philadelphia, Pa.,

*Will effectually and most certainly cure all Diseases arising from
a DISORDERED LIVER, STOMACH, or KIDNEYS.*

HOOFLAND'S GERMAN BITTERS

Will give you a Good Appetite, Strong, Healthy Nerves, Brisk and Energetic Feelings, will enable you to Sleep well, and will positively prevent Yellow Fever, Bilious Fever, &c.

Those suffering from **BROKEN DOWN AND DELICATE CONSTITUTIONS**, from whatever cause, either in male or female, will find in **HOOFLAND'S GERMAN BITTERS** a remedy that will restore them to their usual health. Such has been the case in thousands of instances; and a fair trial is but required to prove the assertion.

Diseases of Kidneys and Bladder,

In, Young or Aged, Male or Female, are speedily removed, and the patient restored to health.

DELICATE CHILDREN,

Those suffering from **MARASMUS**, wasting away, with scarcely any flesh on their bones, are cured in a very short time; one bottle in such cases will have a most surprising effect. Parents having suffering children as above, and wishing to raise them, will never regret the day they commenced with these Bitters.

Literary Men, Students,

And those working hard with their brains, should always keep a bottle of **HOOFLAND'S BITTERS** near them, as they will find much benefit from its use, to both mind and body, invigorating, and not depressing.

IT IS NOT A LIQUOR STIMULANT,

And leaves no Prostration.

Beware of Counterfeits. See that the Signature of "C. M. JACKSON" is on the wrapper of each bottle.

Price per Bottle, **75 cents**; or half dozen for \$4.

Principal Office and Manufactory, 681 ARCH STREET.

JONES & EVANS,

(Successors to C. M. JACKSON & Co.)

Fellows & Co.,

Wholesale and Retail Agents, St. John, N. B.

188

January.
February.
March
April

1866. CALENDAR. 1866.

| | 1866 | SUN. | MON. | TUES. | WED. | THRS. | FRID. | SATD. | | 1866 | SUN. | MON. | TUES. | WED. | THRS. | FRID. | SATD. | |
|-----------|------|------|------|-------|------|-------|-------|-------|---|------------|------|------|-------|------|-------|-------|-------|----|
| January. | } | 7 | 8 | 9 | 10 | 11 | 12 | 13 | } | July. | } | 1 | 2 | 3 | 4 | 5 | 6 | 7 |
| | | 14 | 15 | 16 | 17 | 18 | 19 | 20 | | | | 8 | 9 | 10 | 11 | 12 | 13 | 14 |
| | | 21 | 22 | 23 | 24 | 25 | 26 | 27 | | | | 15 | 16 | 17 | 18 | 19 | 20 | 21 |
| | | 28 | 29 | 30 | 31 | 22 | 23 | 24 | | | | 25 | 26 | 27 | 28 | | | |
| February. | } | 4 | 5 | 6 | 7 | 8 | 9 | 10 | } | 'August. | } | 5 | 6 | 7 | 8 | 9 | 10 | 11 |
| | | 11 | 12 | 13 | 14 | 15 | 16 | 17 | | | | 12 | 13 | 14 | 15 | 16 | 17 | 18 |
| | | 18 | 19 | 20 | 21 | 22 | 23 | 24 | | | | 19 | 20 | 21 | 22 | 23 | 24 | 25 |
| | | 25 | 26 | 27 | 28 | 26 | 27 | 28 | | | | 29 | 30 | 31 | | | | |
| March. | } | 4 | 5 | 6 | 7 | 8 | 9 | 10 | } | September. | } | 2 | 3 | 4 | 5 | 6 | 7 | 8 |
| | | 11 | 12 | 13 | 14 | 15 | 16 | 17 | | | | 9 | 10 | 11 | 12 | 13 | 14 | 15 |
| | | 18 | 19 | 20 | 21 | 22 | 23 | 24 | | | | 16 | 17 | 18 | 19 | 20 | 21 | 22 |
| | | 25 | 26 | 27 | 28 | 29 | 30 | 31 | | | | 23 | 24 | 25 | 26 | 27 | 28 | 29 |
| April. | } | 1 | 2 | 3 | 4 | 5 | 6 | 7 | } | October. | } | 7 | 8 | 9 | 10 | 11 | 12 | 13 |
| | | 8 | 9 | 10 | 11 | 12 | 13 | 14 | | | | 14 | 15 | 16 | 17 | 18 | 19 | 20 |
| | | 15 | 16 | 17 | 18 | 19 | 20 | 21 | | | | 21 | 22 | 23 | 24 | 25 | 26 | 27 |
| | | 22 | 23 | 24 | 25 | 26 | 27 | 28 | | | | 28 | 29 | 30 | 31 | | | |
| May. | } | 6 | 7 | 8 | 9 | 10 | 11 | 12 | } | November. | } | 4 | 5 | 6 | 7 | 8 | 9 | 10 |
| | | 13 | 14 | 15 | 16 | 17 | 18 | 19 | | | | 11 | 12 | 13 | 14 | 15 | 16 | 17 |
| | | 20 | 21 | 22 | 23 | 24 | 25 | 26 | | | | 18 | 19 | 20 | 21 | 22 | 23 | 24 |
| | | 27 | 28 | 29 | 30 | 31 | 25 | 26 | | | | 27 | 28 | 29 | 30 | | | |
| June. | } | 3 | 4 | 5 | 6 | 7 | 8 | 9 | } | December. | } | 2 | 3 | 4 | 5 | 6 | 7 | 8 |
| | | 10 | 11 | 12 | 13 | 14 | 15 | 16 | | | | 9 | 10 | 11 | 12 | 13 | 14 | 15 |
| | | 17 | 18 | 19 | 20 | 21 | 22 | 23 | | | | 16 | 17 | 18 | 19 | 20 | 21 | 22 |
| | | 24 | 25 | 26 | 27 | 28 | 29 | 30 | | | | 23 | 24 | 25 | 26 | 27 | 28 | 29 |

J. & A. McMillan, Printers, 78 Prince Wm. Street.

ALEXANDRA WORKS.



The Subscriber would respectfully invite the attention of

Mill Owners and others,

REQUIRING

Saws of the best Quality,

to his large and varied assortment, consisting of

CIRCULAR,

GANG,

CROSS-CUT,

SINGLE,

TENON,

BILLET-WEB,

WHIP,

HAND,

TURNING-WEB.

Ac., Ac., Ac.

J. FRED. LAWTON,

St. John, N. B., 1866.

Canterbury Street, near Post Office.

KS.

ution of

ity,

of

B,

WEB.

N,

Office.

