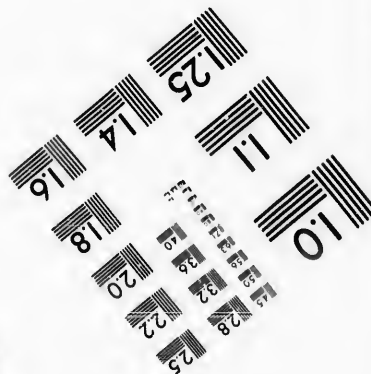
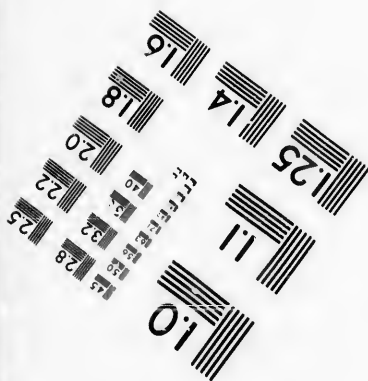
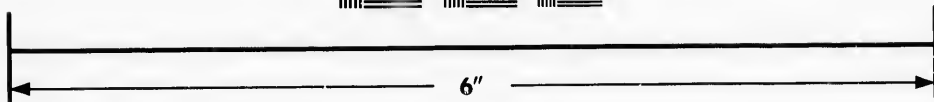
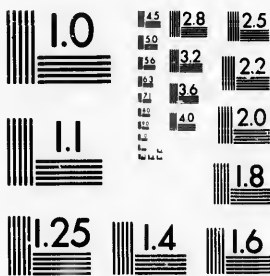

**IMAGE EVALUATION  
TEST TARGET (MT-3)**



**Photographic  
Sciences  
Corporation**

23 WEST MAIN STREET  
WEBSTER, N.Y. 14580  
(716) 872-4503

15 28 25  
13 22  
12 20  
18

**CIHM/ICMH  
Microfiche  
Series.**

**CIHM/ICMH  
Collection de  
microfiches.**



Canadian Institute for Historical Microreproductions / Institut canadien de microreproductions historiques

10  
11

**© 1987**

Technical and Bibliographic Notes/Notes techniques et bibliographiques

The Institute has attempted to obtain the best original copy available for filming. Features of this copy which may be bibliographically unique, which may alter any of the images in the reproduction, or which may significantly change the usual method of filming are checked below.

L'Institut a microfilmé le meilleur exemplaire qu'il lui a été possible de se procurer. Les détails de cet exemplaire qui sont peut-être uniques du point de vue bibliographique, qui peuvent modifier une image reproduite, ou qui peuvent exiger une modification dans la méthode normale de filmage sont indiqués ci-dessous.

Coloured covers/  
Couverture de couleur

Covers damaged/  
Couverture endommagée

Covers restored and/or laminated/  
Couverture restaurée et/ou pelliculée

Cover title missing/  
Le titre de couverture manque

Coloured maps/  
Cartes géographiques en couleur

Coloured ink (i.e. other than blue or black)/  
Encre de couleur (i.e. autre que bleue ou noire)

Coloured plates and/or illustrations/  
Planches et/ou illustrations en couleur

Bound with other material/  
Relié avec d'autres documents

Tight binding may cause shadows or distortion along interior margin/  
Lare liure serrée peut causer de l'ombre ou de la distorsion le long de la marge intérieure

Blank leaves added during restoration may appear within the text. Whenever possible, these have been omitted from filming/  
Il se peut que certaines pages blanches ajoutées lors d'une restauration apparaissent dans le texte, mais, lorsque cela était possible, ces pages n'ont pas été filmées.

Additional comments:/  
Commentaires supplémentaires:

Coloured pages/  
Pages de couleur

Pages damaged/  
Pages endommagées

Pages restored and/or laminated/  
Pages restaurées et/ou pelliculées

Pages discoloured, stained or foxed/  
Pages décolorées, tachetées ou piquées

Pages detached/  
Pages détachées

Showthrough/  
Transparence

Quality of print varies/  
Qualité inégale de l'impression

Includes supplementary material/  
Comprend du matériel supplémentaire

Only edition available/  
Seule édition disponible

Pages wholly or partially obscured by errata slips, tissues, etc., have been refilmed to ensure the best possible image/  
Les pages totalement ou partiellement obscurcies par un feuillet d'errata, une pelure, etc., ont été filmées à nouveau de façon à obtenir la meilleure image possible.

This item is filmed at the reduction ratio checked below/  
Ce document est filmé au taux de réduction indiqué ci-dessous.

10X	12X	14X	16X	18X	20X	22X	24X	26X	28X	30X	32X
					✓						

The copy filmed here has been reproduced thanks to the generosity of:

D. B. Weldon Library  
University of Western Ontario  
(Regional History Room)

The images appearing here are the best quality possible considering the condition and legibility of the original copy and in keeping with the filming contract specifications.

Original copies in printed paper covers are filmed beginning with the front cover and ending on the last page with a printed or illustrated impression, or the back cover when appropriate. All other original copies are filmed beginning on the first page with a printed or illustrated impression, and ending on the last page with a printed or illustrated impression.

The last recorded frame on each microfiche shell contain the symbol  $\rightarrow$  (meaning "CONTINUED"), or the symbol  $\nabla$  (meaning "END"), whichever applies.

Maps, plates, charts, etc., may be filmed at different reduction ratios. Those too large to be entirely included in one exposure are filmed beginning in the upper left hand corner, left to right and top to bottom, as many frames as required. The following diagrams illustrate the method:

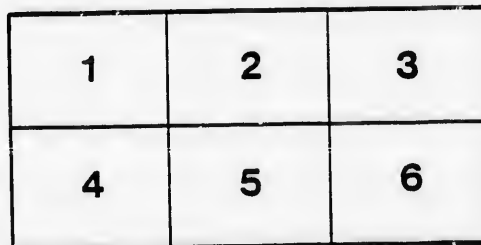
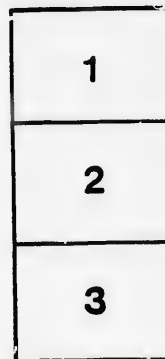

L'exemplaire filmé fut reproduit grâce à la générosité de:

D. B. Weldon Library  
University of Western Ontario  
(Regional History Room)

Les images suivantes ont été reproduites avec le plus grand soin, compte tenu de la condition et de la netteté de l'exemplaire filmé, et en conformité avec les conditions du contrat de filmage.

Les exemplaires originaux dont la couverture en papier est imprimée sont filmés en commençant par le premier plat et en terminant soit par la dernière page qui comporte une empreinte d'impression ou d'illustration, soit par le second plat, selon le cas. Tous les autres exemplaires originaux sont filmés en commençant par la première page qui comporte une empreinte d'impression ou d'illustration et en terminant par la dernière page qui comporte une telle empreinte.

Un des symboles suivants apparaîtra sur la dernière image de chaque microfiche, selon le cas: le symbole  $\rightarrow$  signifie "A SUIVRE", le symbole  $\nabla$  signifie "FIN".

Les cartes, planches, tableaux, etc., peuvent être filmés à des taux de réduction différents. Lorsque le document est trop grand pour être reproduit en un seul cliché, il est filmé à partir de l'angle supérieur gauche, de gauche à droite, et de haut en bas, en prenant le nombre d'images nécessaire. Les diagrammes suivants illustrent la méthode.

No 4  
The  
1799  
J. W. Hill  
W. C. Hill  
E. E.

LIST OF VOTERS

— FOR THE —

Town of Strathroy

— FOR THE —

YEAR 1894.

STRATHROY :  
RICHARDSON BROTHERS.

1894.

## SCHEDULE OF POST OFFICES,

---

- |                  |                  |
|------------------|------------------|
| 1. Strathroy.    | 22. Hamilton.    |
| 2. Adelaide.     | 23. Woodstock.   |
| 3. Aylmer.       | 24. Waterloo.    |
| 4. London.       | 25. Wardsville.  |
| 5. Petrolia.     | 26. Napier.      |
| 6. Exeter.       | 27. Sombra.      |
| 7. Amherstburg.  | 28. West Lorne.  |
| 8. Ingersoll.    | 29. Bickford.    |
| 9. Newbury.      | 30. Forest.      |
| 10. Komcka.      | 31. Detroit.     |
| 11. Glencoe.     | 32. Wisbeach.    |
| 12. Arkona.      | 33. Gananoque.   |
| 13. Alvinston.   | 34. Mt. Brydges. |
| 14. Brantford.   | 35. Minnedosa.   |
| 15. Toronto.     | 36. Dutton.      |
| 16. Sarnia.      | 37. Springbank.  |
| 17. Melbourne.   | 38. Lobo.        |
| 18. Watford.     | 39. Cleveland.   |
| 19. Winnipeg.    | 40. Wallaceburg. |
| 20. Oil Springs. | 41. Kerwood.     |
| 21. Chatham.     |                  |

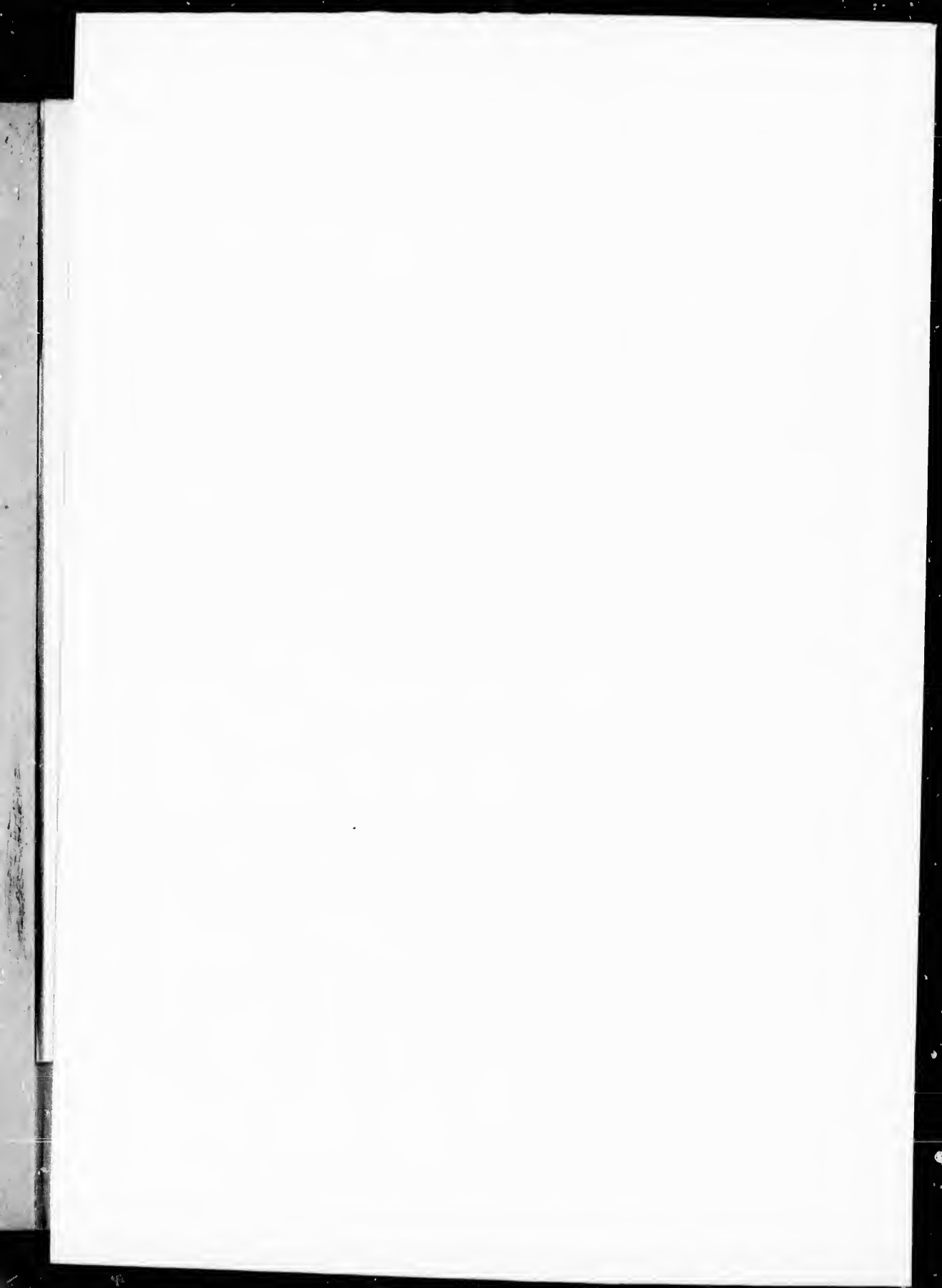

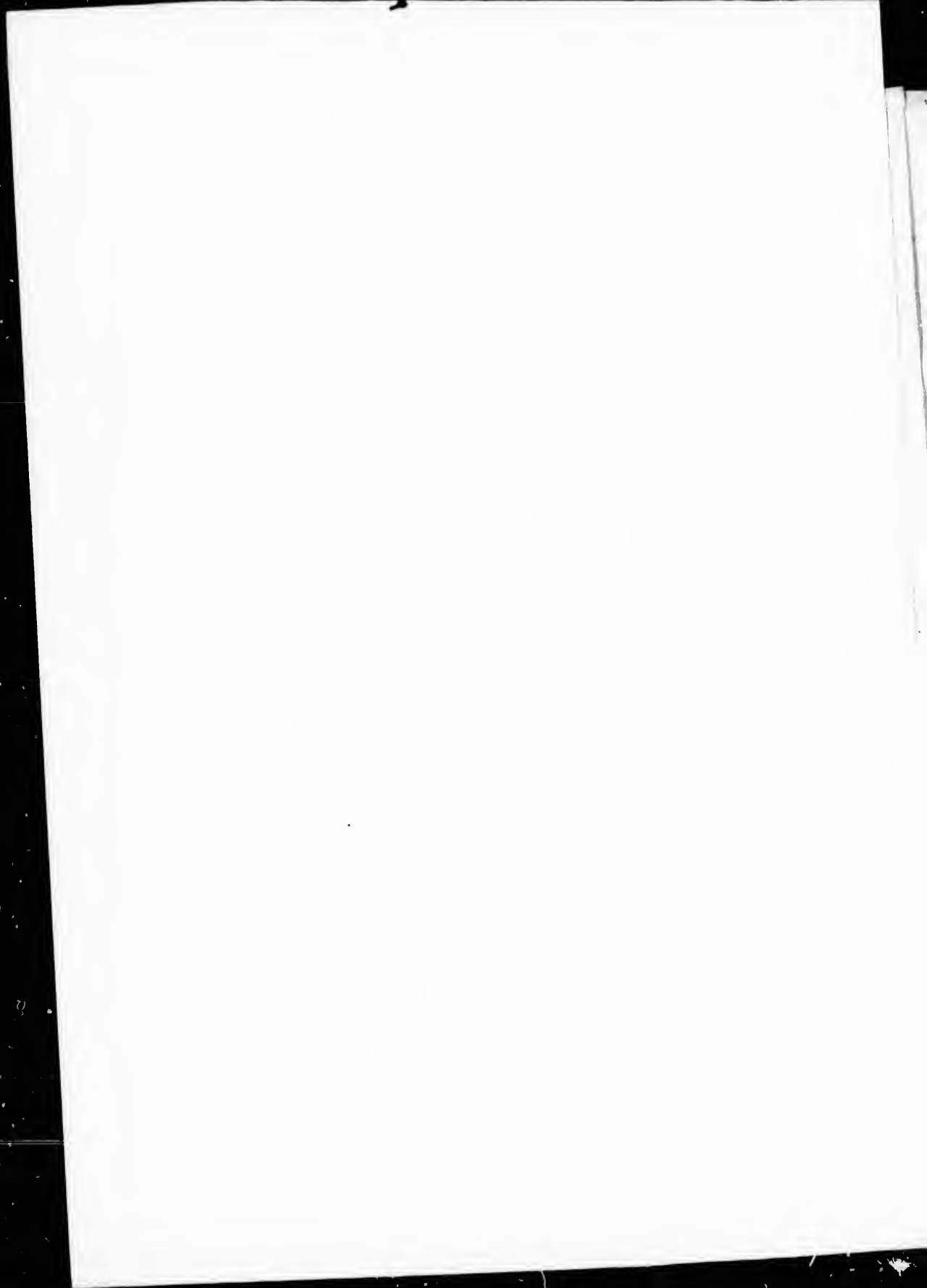



# VOTERS' LIST 1894,

## Town - of - Strathroy.

### Polling Sub-Division No. 1,

Comprising all that part of the Town lying West of McKellar and Richmond Streets,  
and South of the road allowance between 4th and 5th Concessions of Adelaide.

Polling place—Maitland Street School House.

#### PART I.—Persons Entitled to Vote at BOTH Municipal Elections and Elections to the Legislative Assembly.

Jur.	No. on Roll.	NAME.	Concession or Street.	No. of Lot or part lot.	Other description.	P. O.
	16	Ashwell, Geo.	S Maitland	28, 30.	M F and F.	1
J	17	Ashwell, Geo. W	S Maitland.	28, 30.	M F and F.	1
	22	Armstrong, Wm. A.	W Victoria.	21, etc.	M F and F.	1
J	98	Banghart, Chas. E.	W Richmond	pt 7.	M F and T.	1
J	101	Blackwell, Rich.	N Maitland st.	10, 11.	M F and T.	1
	105	Bowley, James	W Oxford.	47, 48, etc.	M F and F.	1
	111	Baskerville, Thos.	S Albert	6, 7, 8, 9.	M F and T.	1
J	163	Barry, John.	S Albert	3.	M F and F.	1
	253	Campbell, Wm. A.	W McKellar	9.	M F and F.	1
	254	Cuddy, Loftus.	W McKellar.	10, 11.	M F and T.	1
J	256	Clarke, Gilbert	W McKellar	3, 4.	M F and F.	1
J	257	Clement, George	S Metcalfe.	pt 4	M F and F.	1
	258	Cranston, Wm.	N Metcalfe	25, 26.	M F and T.	1
	260	Campbell, D. B.	E Oxford, &c.	60, 61, etc.	M F and F.	1
	261½	Carruthers, Andrew.	E Oxford	pt 1 and pt 3.	M F and T.	1
	265	Carson, Samuel.	W McKellar	7.	M F and T.	1
J	267	Cameron, Jas. W.	S Albert	5.	M F and T.	1
	258	Cameron, James	S Albert	5	M F and F.	1

## Polling Sub-Division No. 1.

Jur.	No. on Roll.	NAME.	Concession or Street.	Fo. of Lot or part Lot.	Other description.	P. O.
	<del>268</del>	<del>Chambers, Wm. M.</del>	W Victoria.	pt 21.	M F and F.	1 <i>EE</i>
	271	Copeland, James	S Albert.	pt 21.	M F and F.	1
	328	<del>Collins, John</del>	N Metcalfe.	22.	M F and T.	1 <i>EE</i>
	<del>329</del>	<del>Collins, J. W.</del>	N Metcalfe.	22.	M F and F.	1 <i>EE</i>
		<i>Calcutt</i>				
	<del>359</del>	<del>Donnelly, Patrick</del>	E McKellar.	4 and 5.	M F and F.	1 <i>EE</i>
	<del>360</del>	<del>Donnelly, James</del>	W Beattie.	23 to 27.	M F and F.	1 <i>EE</i>
	364	Dalton, John	W Milner.	pt 8, 9.	M F and F.	1
	365	Dalton, Dukcs	W Milner.	41, 42, etc.	M F and F.	1
	367	Degroat, Harvey	S Metcalfe	3.	M F and F.	1
	368	Davis, David	S Metcalfe.	5.	M F and F.	1
J	369	Doane, Chas. E.	W Park.	6.	M F and T.	1
	371	Degroat, Charles	W Richmond.	pt 25	M F and T.	1
J	374	Drynan, Wm.	E Oxford.	18	M F and F.	1
	402	Dunn, Thos. N.	N Metcalfe	18, 19	M F and F.	1
		<i>Edgcombe James W Richmond - 7</i>				<i>M 7 + J - 1 EE</i>
J	419	Evoy, George	S Albert	1 to 5.	M F and F.	1
	428	Evans, F. F.	S Albert	pt 21.	M F and T.	1
	422	Evans, David.	S Albert	1.	M F and T.	1
J	460	Fury, Stewart.	W Richmond	lane 5.	M F and T.	1
	464	Frank, Solomon	S Duke	64 to 68	M F and F.	1
J	484	Fletcher, W. D.	E Milner.	21, 22, 23.	M F and F.	1
J	1249	Fletcher, Rich. S.	W McKellar.	2.	M F and F.	1
	514	Gilzean, J. T. A.	con 10	pt 10.	M F and F.	1
	515	Gilzean, G. D.			M F and F.	1
J	516	Gillie, John F.	S Metcalfe.	7.	M F and F.	1
J	517	Gough, James.	S Metcalfe	1.	M F and F.	1
	518	Gordon, Geo.	W Richmond	pt 25.	M F and T.	1
	523	Goodwin, A.	W Oxford.	6 pt 7.	M F and F.	1

Jur.	No. on Roll.	NAME.	Concession or Street.	No. of Lot or part Lot.	Other description.	P. O.
	604	Haggarty, Edgar	E Milner	pt Park 2	M F and F	1
	606	Hinchcliffe, Geo.	N Metcalfe	1 to 4	M F and F	1
	607	Hinchcliffe, Wm. R.	N Metcalfe	1 to 4	M F and F	1
	608	Henderson, Gregg	E Oxford	2, pt 3	M, F and F	1
	609	Hodgson, John	W Richmond	29	M F and F	1
J	610	Humphreys, J. W.	W Victoria	pt 21	M F and T	1
J	670	Haight, Milton	E Oxfr	16	M F and T	1
J	681	Ingrouille, Stephen	N Metcalfe	7 to 10	M F and F	1
	686 1/2	Jury, O. B	S Albert	10	M F and F	1
	728	Koppleberger, A.	S Metcalfe	pt 9	M F and F	1
J	729	Kuhn, W. C.	W Richmond	pt 25	M F and F	1
		<i>Kettlewell Rock 2 &amp; Buchanan Burns</i>		<i>2 to 5</i>	<i>M F + F - 1</i>	<i>EE</i>
	2049	Leitch, A.	W McKellar	9	M F and F	1
	747	Linsley, I	E Oak Ave	20	M F and F	1
	748	Linton, I	W McKellar	pt 4	M F and T	1
J	750	Lunley, I.	Metcalfe	pt 5	M F and T	1
J	751	Lenfestey, Jame	W Richmond	54, pt 53	M F and F	1
		<i>W. J. Lucas</i>	<i>S Buchanan</i>	<i>13</i>		<i>M F + F - 1 EE</i>
J	811	Merner, Samuel	N Metcalfe	5, 6	M F and T	1
	313	Martin Sam.	S Metcalfe	pt 8, 9	M F and F	1
J	816	Mee, Herbert	E Oxford	pt 17	M F and T	1
	<del>818</del>	<del>Maitland, Edward</del>	<del>W Oxford</del>	<del>9, 10, 11</del>	<del>M F and O</del>	<del>1 EE</del>
J	823	<del>Monckton, John</del>	S Maitland	39	M F and T	1
		<i>monckman</i>				<i>EE</i>
J	822	Murray, W. H	W Oxford	6, 7, etc.	M F and F	1
	829	Mann, Mark	S Albert	pt 20	M F and F	1
J	830	Mills, John	S Albert	2	M F and F	1
	2038	Matthews, P. H.	S Maitland st.	31, 32	M F and T	1
	2040	Meek, F. W	S Albert	2	M F and F	1
	2043	Meek, W. H	S Albert	2	M F and F	1

EE  
EE  
EE

EE

EE  
EE

## Polling Sub-Division No. 1.

nr.	No. on Roll.	NAME.	Concession or Street.	No. of Lot or part Lot.	Other description.	P. O.
	2047	Macintyre, M. C.	E Oxford.	34, 50.	M F and F.	1
J	2048	Murphy, Daniel, jr	W McKellar.	9, 10.	M F and F.	1
	2050	Moyle, Richard	N Duke.	52.	M F and T.	1
	931	McLaughlin, Hugh	N Burns.	1 and pt 2	M F and T.	1
J	933	McQuillan, Samuel.	W McKellar	16.	M F and F.	1
	974	McCabe, Jas. R.	S Albert.	pt 19.	M F and T.	1
	1006	Neal, Geo. H	con 10, W McKellar.	18	M F and F.	1
	1007	Newton, John S.	W Richmond, &c.	13, 14, etc.	M F and T.	1
J	1011	Neeson, Geo. J.	W Richmond.	pt 7	M F and T.	1
J	1013	Nicholl, Peter.	S Albert	pt 20	M F and F.	1
J	1040	Nicholson, Robert W.	S Albert.	pt 20.	M F and F.	1
J	1049	Northcott, James.	W Rich., Drury Lane	5.	M F and F.	1
	1027	Noble, James.	} W Oxford.	} 97 feet	M F and F.	1
J	1028	Noble, D. C.			M F and F.	1
J	1029	Noble, Joseph J.			M F and F.	1
	1055	Owens, Henry.	N Burns.	5, 6, 7	M F and F.	1
J	1056	Owens, Chas. H.	Park St.	pt 4	M F and T.	1
	1058	O'Dwyer, Michael.	West Park.	5.	M F and F.	1
J	1059	O'Neil, John H.	W Richmond	55, pt 53	M F and O.	1
J	1065	O'Dwyer, Patrick	S Albert.	20, 21, 22.	M F and T.	1
	1088	Parks, Edward.	W Milner.	Park lot 1.	M F and F.	1
	1090	Pole, William.	W Richmond, Lane	6.	M F and F.	1
J	1093	Pullen, George.	S Albert	pt 1.	M F and F.	1
J	1097	Pearce, Thos. Edw.	E Oxford.	pt 1 and pt 3	M F and T.	1
	1143	Root, Richard.	W McKellar.	pt 4	M F and T.	1

Jur.	No. of Roll.	NAME.	Concession or Street.	No. of Lot or part Lot.	Other description.	P. O.
	1143	Robinsonshaw, Robert	S Metcalfe	3, 7, 8	M F and F..	1
	J1147	Raymond, James G.	E Oxford, &c.	49, etc	M F and F..	1
	J1149	Rason, A. J.	E Oxford	pt 17	M F and F..	1
	J1151	Rudd, James F.	E Oxford	33	M F and T..	1
	J1153	Richards, Robt E.	W Victoria	21	M F and T..	1
	1154	Richards, Robt.	W Victoria	21	M F and F.	1
	J1176½	Robertson, John	W Oxford	pt 7.	M F and F..	1
	J1190½	Ray, S. H.	W McKellar	5, 6	M F and F..	1
<i>Remedy Allen - Albert - pt 21 — m7 &amp; J-1 2/2</i>						
	J 429	Snell, W. F.	S Albert	pt 21	M F and T..	1
	J1243	Smith, Edward R.	E Oak Ave	16, 18, 19	M F and T..	1
	1224	Smith, Henry	E Oak Ave	16, 18, 19	M F and F..	1
	J1247	Stacey, Thomas	W McKellar	pt Park lot 2.	M F and F..	1
	J1248	Saxton, F. B.	W McKellar	2.	M F and T..	1
	J1251	Scott, Herb.	W McKellar	pt 7.	M F and T..	1
	J1259	Seafe, Frank	S Albert	23.	M F and T..	1
	1261	Stewart, G. A.	W Oxford	74, 75.	M F and T..	1
	J1263	Smith, J. W.	W Oxford	62, 63.	M F and F..	1
	1264	Shields, John	S Albert	pt 1.	M F and F..	1
	J1306	Seed, Thomas	W McKellar	8	M F and F..	1
<i>Smith J R White 21 — m7 1/2</i>						
	1358	Tyler, John	S Burns	1.	M F and F..	1
	1385½	Traver, Elliott	S Albert	26.	M F and F..	1
	1946	Wilson, Geo. C	E Milner	31 to 34	M F and F..	1
	1948	Whyte, E. A	W Milner	51, 52, 54, to 56	M F and F..	1
	1948½		S Front	pt 0		
	J1392	Weeks, George	S Albert	3, etc	M F and F..	1
<i>Wilkie James M Metcalfe 18-19 — m7 &amp; J-1 2/2</i>						
<i>1941 Walker Joseph W Milner Pt Park 1 — m7 &amp; J-1 2/2</i>						
	J2020	Yager, A. W.	W Richmond	Drury Lane, 4.	M F and T..	1
	J2022	Young, Geo. R.	S Albert	pt 21	M F and F..	1

Jur.	No. on Roll.	NAME.	Concession or Street.	No. of Lot or part Lot.	Other description.	P. O.
<b>PART II.—Persons Entitled to Vote at Municipal Elections ONLY.</b>						
	23	Armstrong, Sarah	W Victoria	21, &c	F	1
	94	Brown, Eliza	N Burns	4	F	1
	95	Blair, Elizabeth	W McKellar	part 4	F	1
	103	Bradley, Mary	W Oxford	8	T	1
	259	Campbell, Walter	N Metcalfe	25, 26	F	1
	1386	Carson, Martha	S Albert	pt 20	F	9
	1387	Carson, Susan	S Albert	pt 20	F	9
	363	Cook, James	S Metcalfe	6	F	
	263	Corneil, John M.	E Oxford	pt 1, pt 3	F	11
	270	Corneil, John M.	E Oxford	81, 82, &c	F	11
	1009	Denning, James	N Maitland	12, &c	F	1
	1152	Dell, Hiram	E Oxford	33	F	1
	362	Dyke, Jane	S Metcalfe	6	T	1
	2039	Eakins, Hannah	S Maitlandst	31, 32	F	1
	418	Elliott, Wm.	E Oxford	8, 9, &c	F	1
	1098	Ferguson, James	E Oxford	pts 1 and 3	F	1
	749	Fisher, Anne	W McKellar	pt 4	F	1
	815	Foster Mary A.	N Metcalfe	56, pt 57	F	1
	1260	Gordon, Thomas	S Albert	23	F	1
	1034	Grant, W. H	W Victoria	A	F	1
	522	Gunn, Hector	S Buchanan	11, 12, 13	F	12
	603	Haggarty, Barbara	W McKellar	pt Park 2	F	1
	605	Harker, Margaret	E Milner	24, 25	F	1
	827	Hoskins, Garry	W Victoria	21	F	17
	102	Hull, W. W	N Maitlandst	10, 11, &c	F	1

Jur.	No.
	68
	75
	75
	9
	26
	82
	93
	106
	109
	109
	112
	206
	461
	119
	125
	125
	125
	817
	812
	1359
	1012
	1360
	1947
	1949
	2051

Polling Sub Division No. 1.

P. O.  
 ..... 1  
 ..... 1  
 ..... 1  
 ..... 9  
 ..... 9  
 ..... 11  
 ..... 11  
 ..... 1  
 ..... 1  
 ..... 1  
 ..... 1  
 ..... 1  
 ..... 1  
 ..... 1  
 ..... 12  
 ..... 1  
 ..... 1  
 ..... 17  
 ..... 1

Jur.	No. on Roll.	NAME.	Concession or Street.	No. of Lot or part lot.	Other description.	P. O.
	682	Iveson, Mary.	S Sydenham Place.	15	F	1
	752	Livingston, Mary	S Albert	24	T	1
	754	Lighthart, L.	S Maitland st	40, 41, 42.	F	1
	99	Morgan, John.	W Richmond	7	F	41
	266	Moore, W. C.	W McKellar	7	F	1
	826	Morrish, Lucy B	W Victoria.	pt 21	T	1
	934	McCoy, Jane	S Sydenham Place.	12, 13, 14.	F	1
	1066	McIntyre, Agnes	S Albert	20, 21, 22	F	1
	1091	Plank Elizabeth.	W Richmond	pt 25	T	1
	1094	Pannell, Mary.	W Richmond	pt 25	T	1
	1120	Pincombe, Richard	N Metcalfe	6 to 14.	F	1
	2063	Pearce, Jane	E Oxford	pt 19	T	1
	461	Pool, Ellen	W Richmond	5	F	11
	1195½	Roach, B. G	W Oak Ave.	2 to 7, &c.	F	1
	1250	Stevenson, Robert	W Park	pt 7	F	1
	1252	Stevenson, Mary.	W Park	pt 7	F	1
	1255	Smythe, Eliza.	W Richmond	pt 7	F	1
	817	Stonehouse, Edward	E Oxford	17	F	14
	812	Torlinson, Wm.	N Metcalfe	5, 6	F	US
	1359	Thompson, Margaret.	W Richmond	pt 7	F	1
	1012	Thompson, Mrs. John	W Richmond	7	F	1
	1360	Thompson, G. H.	S Albert	pt 20	F	1
	1947	Whyte, Ed. J.	W Milner	57 to 60.	F	1
	1949	Webb, Anne	W Milner	pt Park, 47, 48	F	1
	2051	Weeks, John	N Duke	52	F	1

## Polling Sub-Division No. 1.

nr.	No. on Roll.	NAME.	Concession or Street.	No. of Lot or part Lot.	Other description.	P. O.
-----	--------------	-------	-----------------------	-------------------------	--------------------	-------

## PART III.—Persons Entitled to Vote at Elections to the Legislative Assembly ONLY.

	100	Banghart, Fredk	W Richmond	pt 7	M F	1
		<del>Campbell John W</del>	<del>McKellar</del>	9	M F	1 1/2
		<del>264 Carruthers, Wm</del>	E Oxford	pt 1 and pt 3	M F	1 1/2
		Davis Wm	Chas G-S Metcalfe	5	M F	1 1/2
	805	Murphy, Dan.	N Burns	pt 2	M F	1
		<del>826 Matland, Herb F</del>	W Oxford	9, 10, 11	M F	1 1/2
		Edgerobe Herb	W Richmond	7	M F	1 1/2
	145	Rutledge, Wm	N Metcalfe	1, 2, 3, 4	M F	1
		Stacy Wm	W McKellar	pt 2	M F	1 1/2
	1253	Stevenson, Alfred	S Metcalfe	pt 7	M F	1
	1257	Spurr, William	E Oxford	1, pt 3	M F	1
		<del>Smith Jacob</del>	<del>W Bic</del>	<del>21</del>	<del>M F</del>	<del>1 1/2</del>
		Buttery Edward	N Ferni	13	M F	1 1/2
		Owens Wm	N Burns	5	M F	1 1/2
		Enright Thos	E Oak Ave	17	M F	1 1/2
		Lindsay Saml	E Oak Ave	17	M F	1 1/2
		Lindsay Harry	E Oak Ave	17	M F	1 1/2
		Adair Benjamin	N Metcalfe	18, 19	M F	1 1/2
		Woodworth Alfred	Con 4 pt	20	M F	1 1/2





Jur.	No. on Roll	NAME.	Concession or Street.	No. of Lot or part Lot.	Other description.	P. O.
J	538	Geddes, Jas. R	W Victoria	part 21	M F and T	1
J	541	Gott, Wm	N North	part 2	M F and T	1
	542	<del>Croham, Rev. Jas.</del>	N Front	part 14	M F and T	1
	544	Greenaway, Chas	N Saulsbury	5	M F and F	1
	549	German, G. G.	E Rapley	15	M F and F	1
J	552	German, C. E.	W Victoria	part 21	M F and F	1
J	559	Grist, Chas	W Victoria	1	M F and F	1
J	643	Hauley, John H.	N North	13	M F and F	1
	648½	Heard, John	S Front	9, 10	M F and T	1
J	652	Hreston, John	N Front	part 17	M F and T	1
	664	Hoskins, F. T.	S Saulsbury	4	M F and T	1
	668	Hilton, Friend	N Albert	37	M F and F	1
J	688	Ivor, John	W Maria	part 22	M F and F	1
J	687½	James, David	S Saulsbury	6	M F and F	1
J	688½	James, Silas	S Saulsbury	6	M F and F	1
	698	Jefferson, John	N North	2	M F and T	1
	649	Lenfestey, John sr.	S Front	9, 10	M F and F	1
	755	Lightfoot, Wm	E Rapley	16	M F and F	1
J	756	Lewis, Wm. J. B	S Saulsbury	part 20	M F and F	1
J	757	Luscombe, Thos.	E Carrie	part 21	M F and T	1
J	762	Leitch, Alex	W Rapley	9	M F and F	1
J	784	Lindsay, H. G.	N Albert	10, 11	M F and T	1
J	831	Marr, Geo.	W Dewan	25	M F and T	1
J	833	Marshall, Chas	N Victoria	block B, 10	M F and T	1
J	866	Milliken, John	W Maria	part 22	M F and T	1
	869	Moore, Francis	N North	14	M F and F	1

Jur. N  
E  
202  
J203  
129  
J 93  
J 94  
J 94  
J 97  
97  
97  
101  
102  
J102  
J103  
103  
106  
J110  
J1102  
1103  
J1106  
1166  
1182  
1184  
J1185  
J 431  
J1265

P. O.	Jur.	No. on Roll.	NAME.	Concession or Street.	No. of Lot or part lot.	Other description.	P. O.
T.. 1		2027	Manson, James	W Carrie	park lot 3	M F and F..	1
T... 1		J2036	Macraut, John S	N Front	part 16	M F and T..	1
T.. 1							
F.. 1		1293	McCrow, Thos	N North	part 22	M F and F..	1
F.. 1	J	938	McLarty, Robt	N Albert	7, 8	M F and T..	1
F.. I	J	940	McCandless, Sannel	W Drury Lane	part 21	M F and T..	1
F.. 1	J	943	McTaggart, Donald	E Drury Lane, &c	6, &c	M F and F..	1
F.. I	J	970	McKellar, Duncan	S North	9	M F and T..	1
T.. I		972	McIntosh, John H	E Emily	8	M F and T..	1
T.. 1		977	McColl, Hugh	W Victoria	20, 21	M F and F..	1
T.. I							
F.. I		1015	Neelands, Rev. John	N Albert	21	M F and F..	1
F.. I		1022	Nicholls, John T	W Maria	part 22	M F and F..	1
F.. I	J1024		Nicholson, Henry	N Albert	5, 6	M F and F..	1
F.. I	J1033		Newton, John A	W Victoria	A	M F and T..	1
F.. I		1035	Nicholson, Robt	N Albert	part 20	M F and O.	1
F.. 1							
F.. I		1061	Orchard, Geo	W Victoria	2	M F and F..	1
T.. I							
F.. I	J1101		Payne, Thos	N Albert	part 20	M F and F..	1
F.. I	J1102		Parker, George	N Albert	part 20	M F and F..	1
F.. I		1105	Petch, Francis	W Victoria	17	M F and F..	1
F.. 1	J1106		Patterson, Duncan	W Carrie	4	M F and F..	1
T.. 1							
F.. 1		1166	Rowland, Edward sr	N North	part 2	M F and F..	1
T.. 1		1182	Richardson, Geo	N Albert	38	M F and T..	1
T.. 1		1184	Rapley, Wm	W Carrie	park lot 2	M F and F..	1
T.. 1	J1185		Rapley, Manfred	S Front	part 13	M F and F..	1
T.. 1	J	431	Rapley, H. S	S Front	part 8	M F and F..	1
T.. 1							
F.. I	J1265		Scafe, Edward	N Albert	part 21	M F and T..	1

Jur.	No. on Roll.	NAME.	Concession or Street.	No. of Lot or part Lot.	Other description.	P. O.
	1267	Smith, R. P.	W Rapley	10, 11, 12	M F and F	1
	1268	Scott, Matthew	W Carrie	E part 14	M F and F	1
	1271	Square, Thos.	W Dewan	12	M F and T	1
	1273	Smith, Joseph B.	W Victoria	part A	M F and T	1
	1289	Stewart, E. A.	E Maria	13, 14	M F and F	1
	1291	Sutherland, Robt	N North	part 22	M F and O	1
	1326	Smith, W Thomson	N Front	part 12	M F and F	1
	758	Seed, Wan. J.	E Carrie	part 21	M F and F	1
	1362	Thompson, Robt. B. C.	W Victoria	part 3, &c	M F and F	1
	1361	Thompson, James	W Victoria	part 3, &c	M F and F	1
	1366	Thrower, Isaac	W Victoria	19, &c	M F and F	1
	1376	Turnbull, T. G.	W Emily	part 5, 6, &c	M F and F	1
	1378	Taylor, Jas. F.	N Front	part 16, 17	M F and T	1
	1380	Thompson, Alex., M.D.	N Front	14	M F and F	1
	1390	Thompson, A. S., M.D.	S Front	part 12	M F and F	1
	1952	Woodhull, Chas. W.	N Albert	part 20	M F and F	1
	<del>1953</del>	<del>Weakes, George</del>	N Saulsbury	9	M F and F	1
	1969	Wetherell, J. E.	W Emily	part 5, 6	M F and F	1
		<i>Willson Rev Jasper N Front 14 - M F &amp; O 1</i>				

**PART II.—Persons Entitled to Vote at Municipal Elections ONLY.**

	20	Anderson, Christina	W Dewan	pt N 1/2 26	F	1
	109	Bowley, W. R.	E Drury Lane	park lot 1	F	1
	115	Bolton, Annie	S Saulsbury	7	F	1
	118	Brown, Eliza	W Victoria	18	F	1
	139	Brown, Mary	W Maria	39	T	1
	1266	Brown, Thos	N Albert	part 21	F	1
	303	Calent, Chester	N North	1	F	1

Jur.	No. on Roll.	NAME.	Concession or Street.	No. of Lot or part lot.	Other description.	P. O.
	177	Cameron, D. M . . . .	} N Front . . . . .	15 . . . . .	F . . . . .	1
	178	Cameron, Catherinc. . . . .			F . . . . .	1
	179	Cameron, Annie . . . . .			F . . . . .	1
	180	Cameron, Jessie . . . . .			F . . . . .	1
	181	Cameron, Kate . . . . .			F . . . . .	1
	182	Crealy Hannah. . . . .	W Albert . . . . .	part 21. . . . .	F . . . . .	1
	183	Crealy, Truman. . . . .	W and E Dominion . . . . .	13, 14, 15, &c. . . . .	F . . . . .	1
	272	Croucher, Agnes. . . . .	W Dewan . . . . .	part 11. . . . .	F . . . . .	1
	867	Cnmings, Chas. . . . .	W Maria . . . . .	1 . . . . .	F . . . . .	2
	374	Doke, Janc. . . . .	W Dewan. . . . .	part 21. . . . .	F . . . . .	1
	114	Down, Henry . . . . .	N Saulsbury . . . . .	20 . . . . .	F . . . . .	2
	1379	Fawcett, Wm. F . . . . .	N Front . . . . .	part 16, 17. . . . .	F . . . . .	1
	971	Griffith, Eli . . . . .	S North . . . . .	9. . . . .	F . . . . .	4
	614	Harris, Grace . . . . .	N Saulsbury . . . . .	part 3 . . . . .	F . . . . .	1
	1272	Healy, James . . . . .	W Dewan . . . . .	12. . . . .	F . . . . .	1
	615	Hntton, Jane . . . . .	W Victoria . . . . .	part A, &c . . . . .	F . . . . .	1
	699	Knight, Henry . . . . .	N North . . . . .	part 2. . . . .	F . . . . .	1
	761	Leitch, Margaret . . . . .	W Rapley . . . . .	9. . . . .	F . . . . .	1
	939	Mills, John . . . . .	N Albert . . . . .	7, 8. . . . .	F . . . . .	1
	837	Morrison, Mary C. . . . .	N Saulsbury . . . . .	21 . . . . .	F . . . . .	1
	832	McNeil, Annie . . . . .	W Dewan. . . . .	25. . . . .	F . . . . .	1
	944	McTaggart, Langhlin. . . . .	W Dewan, &c. . . . .	part 26, &c. . . . .	F . . . . .	1
	1036	Nicholson, James . . . . .	N Albert . . . . .	part 20. . . . .	F . . . . .	1
	1037	Nicholson, Alice. . . . .	N Albert . . . . .	part 20. . . . .	F . . . . .	1
	1038	Nicholson, Annie . . . . .	N Albert . . . . .	part 20. . . . .	F . . . . .	1

Jur.	No. on Roll.	NAME.	Concession or Street.	No. of Lot or part Lot.	Other description.	P. O.
	1104	Parker, James	N Albert	1, 2, 3, 4	F	1
	834	Phillips, Frances	N Victoria	Block B.	F	1
	1315	Richardson, Thos	S Front	11	F	16
	1155	Robinson, Elizabeth	E Rapley	14	F	1
	1165	Rason, Elizabeth	N North	15	F	1
	1188	Rowland, Edward jr.	N Albert	part 20	F	1
	1232	Sheppard Annie J.	N Albert	part 20	F	1
	1270	Smith, Wm. F	W Dominion	16 to 20	T	Mullifarry
	539	Scott, C. G.	W Victoria	part 21	F	15
	1295	Sherman, Maria	E Emily	part 7, 8	F	1
	1314	Sifton, Jemina	S Front	11	T	1
	785	Snell, W. F.	N Albert	10, 11	F	1
	1183	Urquhart, Hector	N Albert	38	F	Lansing
	1954	Welch, Thomas	N Saulsbury	8	F	1
	2014	Zavitz, Sophia	W Victoria	14, &c	F	1

*Wm. 3669 Thompson Geo - E Drury Lane - 8.9 - 7 - 1*

**PART III. - Persons Entitled to Vote at Elections to the Legislative Assembly ONLY.**

	19	Adams, H. J	N Saulsbury	20	M F	1
	196	Cokerill, Wm	N Albert	part 20	M F	1
	689 1/2	James, John	S Saulsbury	6	M F	1
	759	Luscombe, Thos. J.	E Carrie	part 21	M F	1
	760	Luscombe, Henry	W Carrie	park lot 3	M F	1
	838	Morrison, Dugald	N Saulsbury	part 21	M F	1
	868	Milliken, John jr	W Maria	part 22	M F	1
	1369	Thompson, George	E Drury Lane	8, 9	M F	1

*Wm. Buckerville B B Creeley Sq 5+6 M F - 1*

*Wm. Best - Edgar H " " 12 - M F - 1*

*Wm. Watt Frank 1/2 North 15 M F - 1*

Comp  
Jur. N  
F  
J 30  
J 33  
J 34  
35  
37  
134  
136  
J 145  
157  
152  
J 158  
169  
170  
J 171  
J 172  
283  
J 292  
299  
J 303  
J 314  
317  
319

### Polling Sub-Division No. 3,

Comprising all that part of the Town lying West of Caradoc Street, North of Centre Street to Frank Street, thence North of James Street to Maria Street and its intersection with the Side Road.

Polling place—at Town Hall.

#### PART I.—Persons Entitled to Vote at BOTH Municipal Elections and Elections to the Legislative Assembly.

Jur.	No. on Roll.	NAME.	Concession or Street.	No. of Lot or part Lot.	Other description.	P. O.
J	30	Alexander, Albert E.	S Centre	71	M F and T	1
J	33	Avery, Rich. J.	S Front	part 21	M F and F	1
J	34	Avery, Fred.	S Front	part 21	M F and F	1
	35	Avery, Wm.	N Centre	45	M F and F	1
	37	Auld, Wm. H.	N Front	part 5	M F and F	1
	134	Bailey, Thos.	S Centre	part 73	M F and T	1
	136	Beer, Jacob C.	N Centre	43	M F and T	1
J	145	Buckley, Patrick	S Front	part 8	M F and T	1
	157	Bettridge, Wm.	N Front	9, 10	M F and F	1
	152	Banks, Thos.	S Front	part 15	M F and T	1
J	158	Bishop, David	S Front	part 24	M F and T	1
	169	Cameron, D. M.	N Kittredge Ave.	16	M F and F	1
	170	Colter, Chas.	S Centre	69, S part 70	M F and F	1
J	171	Colter, C. F.	S Centre	69, S part 70	M F and F	1
J	172	Colter, F. H.	S Centre	69, S part 70	M F and F	1
	283	Countts, Robt. H.	W Thomas	part 73	M F and F	1
J	292	Cooper, Chas.	N Centre	part 44	M F and T	1
	299	Cook, S. A.	S Front	part 16 and 17	M F and T	1
J	303	Chalmers, James	N North	part 11	M F and T	1
J	314	Cross, Wm.	N Front	part V	M F and T	1
	317	Clark, W. C.	N Albert	36	M F and T	1
	319	Craik, Alex.	W Thomas	part 17, 18	M F and T	1

Jur.	No. on Roll.	NAME.	Concession or Street.	No. of Lot or part Lot.	Other description.	P. O.
	375	Douglas, Thos.	S Kittredge Ave	25, 26	M F and F.	1
	385	Dodd, Jas. N	N North	part 12	M F and T.	1
	2006	Dubois, John	N Centre	part 43	M F and F.	1
	388	Dayfoot, Rev. P. K.	S Front	part 14	M F and T.	1
	390	Dale, James	N Front	part 7	M F and T.	1
J	392	Diekenson, Rich.	S Front	part W and U	M F and T.	1
J	396	DeGex, L. M.	N Front	part 4	M F and F.	1
	397	Dawson, Wm.	N Front	part X and W	M F and T.	1
J	467	Fitzpatrick, Thos	S Centre	S and T	M F and F.	1
J	468	Fitzpatrick, Peter C.	N Centre	part 47, 48	M F and F.	1
J	480	Fergusson, Wm.	S Front	part 17, 18 and U	M F and T.	1
J	487	Fitzpatrick, Wm.	E Frank	part 1, 2	M F and F.	1
J	488	Fawcett, Wm. F	E Kittredge Ave	13 to 15, &c.	M F and O.	1
J	536	Geddes, W.	S Front	17	M F and T.	1
J	545	Gill, Albert	S Front	part 14	M F and T.	1
	582	Hamilton, J. W.	N Centre	part 45	M F and F.	1
J	616	Holmes, John	E Victoria	20	M F and F.	1
	618	Healy, James	E Victoria	21, 22, 56	M F and F.	1
	636	Harris, Fred	N Centre	part 41, 42	M F and T.	1
	<del>618</del>	<del>Healy, J. B.</del>	S Centre	part 74	M F and F.	1
J	641	Husband, Harvey E.	W Thomas	part 44	M F and T.	1
J	654	Hunter, Robt	S Front	part 15	M F and T.	1
J	656	Harrison, F. L.	N North	10	M F and F.	1
J	659	Harrison, Frank	N Front	Road Lot	M F and F.	1
J	660	Hodgins, John S.	N North	part 7	M F and T.	1
J	662	Hughes, F. P.	S Front	part 17	M F and T.	1
J	666	Hoskins, Chas. H.	E Frank	part 8	M F and T.	1
J	684	Ivor, David	S Front	part 21	M F and T.	1

Jur. N  
R  
J 685  
J 686  
J 692  
J 694  
J 703  
J 732  
J 739  
766  
J 780  
J 782  
786  
J 787  
J 789  
J 791  
862  
J 890  
J 879  
J 881  
J 882  
2028  
J2029  
J2032  
J 951  
956  
068



Polling Sub-Division No. 3.

17

Jur.	No. on Roll.	NAME.	Concession or Street.	No. of Lot or part lot.	Other description.	P. O.
J	685	Ivor, Thos. S	S Front	part 21	M F and T	1
J	686	Ivor, Frank	S Front	part 21	M F and T	1
J	692	Jermaine, Benjamin	W Thomas	part 44	M F and T	1
J	694	Jay, Chas. C	W Thomas	part 44	M F and T	1
J	703	James, Jc	W Frank	48, 49	M F and T	1
J	732	Keyser, Samuel	S Front	part U	M F and T	1
J	789	Kittredge, A. H.	S Centre	part 74	M F and F	1
		766 Legalle, Thos	E Thomas	7	M F and F	1
J	780	LaMotte, Geo	S Centre	72	M F and F	1
J	782	Lee, A. E.	N Front	part U	M F and T	1
		786 Lindsay, W. B	N Front	12	M F and F	1
J	787	Lauler, J. E.	N Front	11	M F and O	1
J	789	Lamont, David	S Front	part 23	M F and T	1
J	791½	Lippert, F	S Albert	part 1C	M F and T	1
		862 Mallon, John	E Thomas	part 74	M F and F	1
J	890	Mills, John	N Front	part 4	M F and F	1
J	879	Meyerre, Leon	N Front	part W	M F and T	1
J	881	Meekison, Andrew	S Front	part T	M F and F	1
J	882	Mitchell, Wm. J.	S Front	16, part 17	M F and T	1
		2028 Meekison, John D.	S Front	part V	M F and T	1
J	2029	Meekison, W. G.	S Front	part V	M F and T	1
J	2032	Mason, James	S Front	23	M F and T	1
J	951	McKellar, Maleolm	S Centre	75	M F and F	1
		956 McIntyre, John W.	N North	9	M F and O	1
		<del>968 McKellar, John</del>	S Front	U	M F and T	1

44

No. on Roll.	NAME.	Concession or Street.	No. of Lot or part Lot.	Other description.	P. O.
1064	O'Keefe, Patrick	N Front	2	M F and F.	1
J1067	Ogden, W. A	W Frank	part 48, 49	M F and F.	1
J1116	Prangley, Geo. H.	S Front	part V	M F and T.	1
J2056	Parker, J. W.	N Centre	part 40	M F and O.	1
<i>E. G. Plank Syclopedia Center "47.48 - M7 + Y-1"</i>					
1174	Reynolds, Chas. H.	S Front	part 12	M F and T.	1
1188	Rowland Ed., jr	S Front	part 22	M F and T.	1
<i>E. G. <del>1184</del> Rees, Alex</i>					
J1184	<del>Rees, Alex</del>	W Frank	part 48, 49	M F and O.	1
J1195	Roach, B. G.	W Frank, cor Centre	77, 78	M F and F.	1
J1237	Smith, Chas. W.	S Centre	73	M F and F.	1
J1286	Saylor, F. N.	E Frank, elec. light		M F and F.	1
J1217	Stevenson, Alex	N Front	part 6	M F and F.	1
J1318	Stevenson, Wm.	N Front	part 6	M F and F.	1
J 481	Snell, W. F.	S Front	part U	M F and F.	1
J1319	Sewel, Chas. J.	N Front	part 6	M F and T.	1
<i>E. G. <del>1321</del> Sutherland, Theo. M.</i>					
1326	Stepler, W. H.	S Front	part Arcade	M F and T.	1
J1331	Smith, Walter M.	N Front	part 5	M F and F.	1
J1377	Todd, W. E.	S Front	part U	M F and F.	1
J1381	Taylor, Rich. G.	S Front	part 16	M F and T.	1
1908	Vary, D. W.	N Front	8, &c	M F and T.	1
J1911	Vanderlip, P. B.	W Frank	part 48, 49	M F and T.	1
J1972	Waite, Stephen	S North	part 11	M F and T.	1
J1986	Wright, Chas. C.	W Colborne	2	M F and F.	1

Jur.	No. on Roll.	NAME.	Concession or Street.	No. of Lot or part Lot.	Other description.	P. O.
	J1987	Walters, Reuben	S Front	Albion Hotel	M F and T	1
	J1991	Wright, James	S K. Stredge Ave.	23, 24	M F and F	1
	1993	Woodbury, Edwin	S North	3, 4	M F and F	1
	J1995	Wright, F. J.	N Front	part 1 and X	M F and T	1
	2005	Whitehead, J. P.	N Centre	W part 43	M F and T	1

*W.C.*

*Wright - a.g.*

PART II.—Persons Entitled to Vote at Municipal Elections ONLY.

32	Andrews, Rev. A. A.	N North	12	F	35
36	Auld, Euphemia	N Front	part 5	F	1
38	Argue, Elizabeth	S Front	part V	T	1
41	Anderson, Agnes	S Front	part V	T	1
43	Ashwell, Geo.	W Frank.	48, 49	F	1
44	Ashwell, Geo. H.	W Frank.	48, 49	F	1
146	Alexander, Jas	S Front	part S	F	1
107	Bowley, Fred	S Front	18	F	1
127	Bixel, Cyrus	W Caradoc	52, 58	F	1
128	Bixel, Oscar			F	14
129	Bixel, Arthur			F	14
137	Bryans, Margaret	N Centre	43	F	4
138	Buck, Wm	S Centre	70	F	14
141	Broderick, Warren	N North	part 8	F	24
154	Brittain, H. C.	S Front	part 23	T	1
156	Bartlett, P. H.	N Front	part 7	T	1
161	Berdan, O. L.	N Front	part W	T	1
163	Barry, John	N Front	part X	T	1
212	Black, John	W Frank	part 48, 49	F	36
39	Bowley, James	S Front	V	F	1
470	Bond, John	N Centre	part 47	F	34
840	Bogue, Thos	W Caradoc	parts S, T, U	F	1
312	Bell, Archibald	S Front	20	F	21
176	Clarke, John R.	N Front	part 24	F	1

*W.C. Black SW Street*

*pt 11*

*J — 1*

Jur.	No. on Roll.	NAME.	Concession or Street.	No. of Lot or part Lot.	Other description.	P.	O.
	193	Cox, James	E Frank	part 12	F		1
	323	Crispin, Thomas	S Front	part 21	F		23
	324	Collins, Mrs. E	N Front	part 7	F		1
	318	Dell, Hiram	N Albert	36	F		1
	400½	Dyas, W. J.	S Front	part T	T		1
	440	Edwards, R. W.	N Front	part 3	F		32
	164	English, Minnie	N Front	part X	F		1
	476	Fletcher, Clarina	N Centre	part V	F		1
	531	Graham, Minnie	N Centre	part 51, 52	F		1
	533	Geddes, Jas. R.	N Front	U	T		1
	540	Geddes, Martha	N Centre	part 41, 42	F		1
	541½	Gott, Wm.	S Front	21	T		1
	549½	German, G. G.	W Frank	part 48, 49	T		1
	570½	Grant, Semina	S Front	Arcade Block	T		1
	155	Grist, Chas	S Front	23	F		1
	634	Hueston, John	Gore, W Thomas	101, 102, 103	F		1
	393	Howard, Geo.	S Front	part U	F		18
	683	Ivor, John	S Front	part 21	T		1
	691	Johnston, Amelia	S Kittredge Ave.	27, 28	F		1
	687½	Learoyd, Rev. John	N Front	Y	F		1
	1128	Lamon, Mrs. Geo.	E Frank	part 79, 80	F		
	860	Marshall, Hannah M.	S Centre	74	T		1
	830½	Mills, John	N Front	part 4	F		1
	839	Moore, Wm. J.	W Caradoc	part S, &c.	T		1

*618½ Healy J E*      *S Center*      *pt 74*      *4* — *1*

Polling Sub-Division No. 3.

21

Jur.	No. on Roll	NAME.	Concession or Street.	No. of Lot or part lot.	Other description.	P. O.
	888	Marshall, John	N Centre	part 46	F	1
	894	Mihell, Herb	S Front	part Arcade	T	1
	2027	Manson, James	N Front	1, 2	F	1
	2031	Marshall, Edwin	S Front	23	T	1
	2036	Macrault, John S.	S Front	Arcade	T	1
	2038	Matthews, P. H.	N Front	part 1	T	1
	2040	Meek, F. W.	N Front	part X	T	1
	2041	Meek, W. H.	N Front	part X	T	1
	2044	Moore, W. C.	N Front	part W, A	F	1
	2055	Murray, W. H.	N Front	part 1	F	1
	1988	Moore, Thursa	Albion Hotel	15, 18, Gloucester-st	F	15
	928	McIntyre, Hugh	N Front	part K	F	1
	936	McLarty, Mercy	N Front	part 5	F	1
	957	McIntyre, Mary	N North	9	F	1
	974½	McCabe, Jas. R.	W Frank	part 48, 49	T	1
	1024½	Nicholson, Henry	N Front	part 7	O	1
	1030	Noble, James	S Front	part 22	F	1
	1031	Noble, Joseph			F	1
	1032	Noble, J. M.			F	1
	400½	Orchard, Geo.	S Front	part T	F	1
	1065	O'Dwyer, Patrick	W Frank	part 48, 49	T	1
	1099	Pearee, T. E.	Albert Hall		T	1
	1100	Pearee, Jane	Albert Hall		F	1
	1119	Parker, Luey	E Maria	14	F	1
	1127	Parsons, Edwin	N Front, E Frank	U, part 79, 80	T	1
	1129	Parker, Harvey	N Front	part 6	F	1
	153	Patterson, Samuel	S Front	15	F	1
	315	Pool, John	N Front	part V	F	Ridgetown

Jur.	No. on Roll.	NAME.	Concession or Street.	No. of Lot or part Lot.	Other description.	P. O.
	316	Pool, Irving	N Front	part V	F	1
	1114	Perry, Sarah	N Centre	part 46	F	1
	1147	Raymond, Jas. G	N Front	P	T	1
	1168	Rosser, Mary	S Front	part S	T	1
	1176	Robertson, John	N Front	part 4	F	1
	1177	Richardson, Geo	N Front	3	T	1
	1190	Ray, S. H.	E Frank	part 24	F	1
	1191	Robinson, F. T.	W Frank	part 48, 49	T	1
	1193	Rose, Wilhelmina	W Frank	part 48, 49	F	1
	1194	Rose, Alex	" "	" "	O	1
	1312	Sutherland	Thos M - N Front	pt 7	Y	1
	39	Scott, C. G	S Centre	71	F	1
	135	Smith, R. P	S Centre	part 73	F	1
	548	Smith, J. W.	W Frank	part 48, 49	F	1
	1320	Sewel, Ellen B	N Front	part 6	F	1
	1287	Sadler, Maggie	E Maria	part 12	T	1
	1307	Sutherland, W. W	N Front	part U	T	1
	1309	Scott, C. G.	N Front	part V	F	1
	1374	Tinkler, Susan	E Maria	part 22	F	1
	1385	Traver, Elliot	S Front	part 23	T	1
	880	Thompson, Dr. A. S.	N Front	part W	F	1
	1971	Waite, Sarah	E Maria	12	F	1
	1989	Whyte, Lilly	N Front	part U	T	1
	1997	Willis, Maggie	N Front	part X	T	1
	2000	Wilton, John	E Frank	part 10, 11	T	1

## PART III.—Persons Entitled to Vote at Elections to the Legislative Assembly ONLY.

	47	Alexander, L. H.	N Centre	part 40	M F	1
	147	Ballantine, Andrew	S Front	Com. Hotel	M F	1

Jur.	No. on Roll
	165 C
	185 C
	647 F
	667 F
	670 D
	715 J
	791
	797 F
	864
	886
	2045
	2046
	978
	1023
	1197
	1316
	1394
	1910
	1976
	W
	W
	W

Fitzha

Gunn

Mung  
978  
m<sup>c</sup>

P. O.

Jur.	No. on Roll.	NAME.	Concession or Street.	No. of Lot or part Lot.	Other description.	P. O.
	165	Cameron, John	S Front	part 22	M F	1
	185	Campbell, Joseph	E Frank	West. Hotel	M F	1
		<i>Fitzpatrick John - Commercial Hotel</i>			<i>M F</i>	<i>— 1 EE</i>
	647	Hopwood, Thos.	S Front	T	M F	1
	667	Howe, Timothy	American Hotel		M F	1
		<i>Gunn Wm J Queens Hotel</i>			<i>M F</i>	<i>— 1 EE</i>
	670½	Irwin, John	S Front	part V, 26	M F	1
	715	James, J. F.	S Front	part P	M F	1
	<del>791</del>	<del>Kelly, Thos</del>	Commercial Hotel		M F	1 <i>EE</i>
	797	Love, John	American Hotel		M F	1
	864	Mason, Wm	E Maria	part 22	M F	1
	886	Marr, Geo	S Front	part T	M F	1
	2045	Malone, Ted	American Hotel		M F	1
	2046	Muldoon, John	American Hotel		M F	1
		<i>Munger Oliver</i>	<i>M F</i>	<i>part Pt-3</i>	<i>M F</i>	<i>— 1 EE</i>
	978	<del>McIntosh, James</del>	Commercial Hotel		M F	1 <i>EE</i>
		<i>McIntosh</i>	<i>do do</i>		<i>do</i>	<i>— 1 EE</i>
	1023	Northcott, Joseph	Commercial Hotel		M F	1
	1197	Roach, Wm.	American Hotel		M F	1
	1316	Sharpe, James	Albion Hotel		M F	1
		<i>Sands H H</i>	<i>E Maria</i>	<i>Pt-22</i>	<i>M F</i>	<i>— 1 EE</i>
	1394	Talbot, Calvin	W Frank	part 48, 49	M F	1
	1910	Vokes, Emerson	Albion Hotel		M F	1
		<i>Wilhelm Reno C</i>	<i>S North</i>	<i>3-4</i>	<i>M F</i>	<i>— 1 EE</i>
	1976	<del>Wilkie, James</del>	N North	8	M F	1 <i>EE</i>
		<i>Wilkins</i>			<i>M F</i>	<i>— 1 EE</i>
		<i>Welch Thos B</i>	<i>Roaches Hotel</i>		<i>M F</i>	<i>— 1 EE</i>
		<i>Wright - Arthur</i>	<i>S Pitt Ave</i>	<i>23</i>	<i>M F</i>	<i>— 1 EE</i>

ONLY.

Compr

PA

Jan.	No.	Re
	10	
J	11	
	14	
	<del>54</del>	
J	76	
J	80	
J	708	
	83	
J	87	
	89	
	90	
J	132	
	189	
J	186	
	<del>187</del>	
	234	
	235	
J	236	
J	238	
	240	
J	245	



## Polling Sub-Division No. 4,

Comprising all that part of the Town lying West of Caradoc Street, South of Centre Street to Frank Street, thence South of James Street and East of Richmond and McKellar Streets.

Polling place—at the High School.

### PART I.—Persons Entitled to Vote at BOTH Municipal Elections and Elections to the Legislative Assembly.

Jur.	No. on Roll.	NAME.	Concession or Street.	No. of Lot or part Lot.	Other description.	P. O.
	10	Alison, P. J.	S Campbell	67, 68	M F and F.	1
J	11	Anderson, Wm. J.	N Burns	w part 107	M F and F.	1
	14	Anstey, John S.	S Albert	28	M F and O.	1
	<del>54</del>	<del>Bhair, John</del>	S Maitland Ter	part 5	M F and T.	1 <i>EC</i>
J	76	Baron, John	N Campbell	74	M F and T.	1
J	80	Brown, Joseph W.	N High	60	M F and F.	1
J	708	Bond, R. W.	E Frank	205, 206	M F and T.	1
	83	Benjamin, Joseph	N Keefer	124, 125	M F and T.	1
J	87	Ballantine, Robert	S Beech	17, part 18	M F and F.	1
	89	Brady, Albert	S Metcalfe	part 3	M F and F.	1
	90	Bicknell, Benjamin	E Richmond	16	M F and T.	1
J	132	Blackstoek, Samuel	N Metcalfe	U	M F and T.	1
	<i>189 Campbell archy - E. Frank Pl 79 + 80 M 7 + 7 - 1</i>					
J	186	Cain, Wm.	E Frank	part 109, 110	M F and T.	1
	<del>187</del>	<del>Cain, John</del>	E Frank	part 109, 110	M F and T.	1 <i>EC</i>
	234	Cutler, Jacob	S Maitland Ter	part 6	M F and F.	1
	235	Calcut, Joseph	S Maitland Ter	part 5	M F and T.	1
J	236	Corporon, John	W Caradoc	part 5, 7	M F and T.	1
J	238	Currie, Peter W.	S High	103	M F and T.	1
	240	Campbell, Thos.	E Adelaide	141	M F and F.	1
J	243	Crone, Wm.	S Scott	80	M F and F.	1

Jur.	No. on Roll.	NAME.	Concession or Street.	No. of Lot or part Lot.	Other description.	P. O.
	247	Cawthorpe, Thos	S Metcalfe	part 1	M F and F	1
	294	Cooper, Wm	S Centre	part T and S	M F and T	1
J	343	Dewar, Neil	N High	52	M F and T	1
	345	Dunsmore, Thos	S High	99	M F and T	1
	346	Daniels, Wm	N High	54, 55	M F and F	1
	348	Douglas, Hugh M	S High	150, 151, 152	M F and T	1
J	352	Davidson, R. H.	N Campbell	6, 7	M F and T	1
	356	Dilks, Wm	S Scott	34, 35	M F and T	1
J	380	Douglas, W. O	S James	part T	M F and T	1
	416	Ellis, John	W Adelaide	119	M F and F	1
	450	Ferguson, Rich	W Caradoc	part 6	M F and T	1
	452	Folkes, Frank	E Princess	part 5	M F and F	1
J	471	Fyfe, John	N Metcalfe	part T	M F and T	1
J	474	Fyfe, Geo. W	N Metcalfe	part V and 204	M F and T	1
	482½	Folinsbee, John	N Campbell	38	M F and T	1
J	489	Frank, Zack	S Metcalfe	56	M F and T	1
J	493	Foe, A. H	N Maitland Ter	parts 90, 91	M F and T	1
J	507	Graham, Geo	N High	59	M F and O	1
	509	Gooderham, Thos	E Beattie	part 73	M F and F	1
	510	Gordon, Thos	S Campbell	63, 64	M F and F	1
	511	Gott, Benjamin	N Campbell	71	M F and F	1
J	513	Graham, Robert	S Albert	34, 35	M F and T	1
J	553	Gough, Rich	E Frank	200, 202	M F and T	1
	555	Graham, Dugald	E Frank	parts 79 and 80	M F and F	1
	557	Gillies, Dugald	N Campbell	36, 37	M F and T	1
	589	Harnett, James	W Adelaide	part 73	M F and F	1
	59C	Harrison, Thos. D	S Scott	29	M F and T	1

*W.H.* 586 Hill Thos D - W Caradoc 14 Pt 15 M F + F - 1

679 1/2

Jur. N  
59  
J 59  
59  
60  
63  
H  
68  
68  
74  
74  
74  
J 74  
7  
4  
J 7  
8  
8  
J 8  
J

Jur.	No. on Roll.	NAME.	Concession or Street.	No. of Lot or part Lot.	Other description.	P. O.
	592	Harnett, Wm.	S Maitland Ter	89	M F and F..	1
J	593	Howell, Wm. R.	N Scott	81, 82, 83.	M F and T..	1
	598	Holt, Geo.	S Metcalfe	2	M F and T..	1
	601	Humphries, Samuel.	S Albert	31	M F and F..	1
	635	Hambly, John jr.	S Scott	32, 33	M F and F..	1
		<i>Hockin John McJames Pt-S+Y</i>			<i>M F + Y - 1</i>	<i>EL</i>
	680½	Jeffrey, David.	S Campbell	47, 48, 49.	M F and T..	1
	685½	Jordan, Rev. W. G.	S Albert	27	M F and T..	1
	706	Johnson, P. H.	E Frank	205, 206	M F and T..	1
		<i>Johnson Hugh D N High 8.9+e</i>			<i>M F + Y - 1</i>	<i>EL</i>
		<del>727 Kettlewell, Fish</del>		2 to 5.	M F and F..	1
	743	Lethbridge, John	E Adelaide	68.	M F and O..	1
	745	Large, Wm.	S High, &c.	3, 4, 5, &c	M F and F..	1
J	746	Lethbridge, Samuel.	E Adelaide	142.	M F and F..	1
	793	Lenfestey, John jr	W Caradoc	parts S, T.	M F and F..	1
		<del>822 Mitchell, W. J.</del>		R R Grounds	M F and F..	1 <i>EL</i>
J	795½	Murray, John W.	W Caradoc	15.	M F and F..	1
	800	Morrison, Peter.	E Adelaide	153, 154.	M F and F..	1
	803	Maine, Henry.	E Adelaide	139, 140.	M F and T..	1
	806	Miller, Robert.	N Campbell, &c	40, &c.	M F and F..	1
J	808	Morrison, Daniel.	N Maitland Ter.	94.	M F and O..	1
	854	Mitchell, John.	S Centre	part T	M F and O..	1
	859	Mitchell, Hugh.	S Centre	81 and V.	M F and F..	1
	891	Moore, Geo.	N Scott	24	M F and O..	1
J	915	McBeth, George.	N High	62.	M F and F..	1
	916	McPhail, Daniel	N Campbell	73.	M F and T..	1
J	918	McNeice, Albert E.	W Adelaide	part 107.	M F and T..	1
	924	McNeice, Thomas.	N Campbell	42.	M F and F..	1
	925	McPhee, Angus.	S Scott	78.	M F and T..	1
	927	McIntyre, John G.	N Maitland Ter.	3.	M F and F..	1
		<i>McIntyre Duncan W Princess 5-6</i>			<i>M F + 1</i>	<i>EL</i>

*679 1/2*

*1 + 7 - /*

*4 + 7 - /*

Jur.	No. on Roll.	NAME.	Concession or Street.	No. of Lot or part lot.	Other description.	P. O.
	929	McKeigan, Alex.	S Beech	20		M F and F.. 1
	930	McKeigan, Colin	S Beech	19		M F and T.. 1
	999	Northcott, Joseph	W Caradoc	part 15		M F and O.. 1
J1002		Neil, Isaac	E Adelaide	58, 59, 60, &c.		M F and T.. 1
J1162		Nicholson, Edward	cor Caradoc and James	S and T		M F and T.. 1
J1019		Nettleton, Harry	W Caradoc	parts S and T		M F and T.. 1
J1021		Nicholls, Thos.	N James	part V		M F and F.. 1
J1053		O'Dwyer, Edward	S Campbell	1, 2		M F and F.. 1
	1084	<i>Pierce Harry</i>	<i>E Princess</i>	<i>P-7</i>		<i>M 7 + 7 - 1 2/2</i>
J1110		Pool, Wm. H	elevator, R R grounds			M F and F.. 1
J1118		Parker, Chas	N Metcalfe	U		M F and O.. 1
J2058		Patterson, Daniel	E Frank	200, 202		M F and T.. 1
J2060		Prangley, J. W.	E Frank	109, 110, 111		M F and F.. 1
	1084 1/2	<i>Payne James</i>	<i>S Campbell</i>	<i>3. 4. 5</i>		<i>M 7 + 7 - 1 2/2</i>
	1085	<i>Petch James</i>	<i>S Scott</i>	<i>75-76</i>		<i>M 7 + 7 - 1 2/2</i>
J1133		Ross, Hugh	W Princess	135		M F and F.. 1
	1133	Robinson, John	S High	100		M F and F.. 1
J1139		Reed, Alex	S James	196 to 199		M F and F.. 1
	1140	Rowe, Edward	S Albert	32		M F and F.. 1
	1141	Robinson, Walter	N Metcalfe	26, 27		M F and T.. 1
	1161	Roberts, Stephen	cor Caradoc and James	S, T		M F and T.. 1
J1164		Rapley, Henry	N James	V		M F and T.. 1
	1180	Richardson, Robt. F.	S Albert	30		M F and O.. 1
	1238	Scsessions, Wm.	N Maitland st.	15		M F and F.. 1
	1239	Stevens, Ambrose	E McKellar	11, 12, 13		M F and O.. 1
	<del>1240</del>	<del>Stevens, John</del>	E McKellar	11, 12, 13		M F and T.. 1 <i>22</i>
	<del>1241</del>	<del>Stevens, Samuel J.</del>	E McKellar	11, 12, 13		M F and F.. 1 <i>22</i>
J1332		Swann, Geo. A	W Caradoc	part 6		M F and T.. 1
J1341		Scott, John C.	N Metcalfe	S		M F and T.. 1

1932 - W  
1935 - W  
1938 W  
1940 W

7  
21  
45  
96  
344  
74 B  
191  
192  
23  
24  
24  
29  
55  
48  
32  
45  
34  
35  
360

Jur.	No. on Roll.	NAME.	Concession or Street.	No. of Lot or part Lot.	Other description.	P. O.
	J1350	Thorapson, P. J.	W Caradoc	part 10	M F and T	i
	J1352	Tomlinson, W. C.	W Caradoc			

932 - Welch Linus - W Caradoc Pt 57 - m 7 + 7 - 1 *EE*  
 935 - Walther James - W Caradoc Pt 14, 15 - m 7 + 7 - 1 *EE*  
 938 - Woods Chas - N Campbell - 72 - m 7 + 7 - 1 *EE*  
 940 - Wilkerson Wm - N Campbell 8 - m 7 + 7 - 1 *EE*

PART II.—Persons Entitled to Vote at Municipal Elections ONLY.

7	Anderson, Alice	W Caradoc	6	T	1
21	Armstrong, Sarah	S James	U, N, and E part V	F	1
45	Ash, Ephraim	E Frank	parts 200, 202	F	
96	Blair, Julia	N Scott	1 to 5, &c.	F	1
344	Beckett, Esther	N High	52	F	26
74	Blair John S	Maitland Ter	5	F	1 <i>EE</i>
191	Cowan, Alice	E Frank	parts 78, 80	F	1
192	Cowan, Thos	S Centre	80	F	27
239	Currie, Jane	S High	103	F	27
241	Campbell, Flora	W Adelaide	120, 121	F	1
244	Crone, Sarah L	S Scott	79	T	1
297	Cuddy, Esther	W Caradoc	part S	T	1
558	Campbell, Jas. M	N Campbell	36, 37	F	15
486	Carruthers, Andrew	N Maitland Ter	90, 91	F	1
321	Cornell, D. B	grain elevator	R R Grounds	F...E	Saginaw
455	Campbell, James	E Adelaide	127, 128	F	30
	Blair John E	Frank	Pt 109, 110	F	1 <i>EE</i>
341	Diggins, Margaret	S Metcalfe	part 57	T	1
351	Denning, Jane	E Adelaide	65, 66, 67	F	1
350	Donnelly James W	Beattie	236, 27	F	1 <i>EE</i>

Jur.	No. on Roll.	NAME.	Concession or Street.	No. of Lot or part lot.	Other description.	P. O.
	929	McKeigan, Alex.	S Beech	20	M F and F.	1
	930	McKeigan, Colin	S Beech	19	M F and T.	1
	999	Northeott, Joseph	W Caradoc			
	J1002	Neil, Isaac				
	J1162					
	J1019					
	J1021					
	J1053	O'.				
	1084	Piers				
	J1110	Pool,	ator, R R groun		M F and F.	1
	J1118	Parker, Chas	N Metcalfe	U	M F and O.	1
	J2058	Patterson, Daniel	E Frank	200, 202	M F and T.	1
	J2060	Prangley, J. W.	E Frank	109, 110, 111	M F and F.	1
	1084 1/2	Payne James	3 Campbell	3. 4. 5	M F & F - 1 2 2	
	1085	Petch James	S Scott	75-76	M F & F - 1 2 2	
	J1133	Ross, Hngh.	W Princess	135	M F and F.	1
	1133	Robinson, John	S High	100	M F and F.	1
	J1139	Reed, Alex	S James	196 to 199	M F and F.	1
	1140	Rowe, Edward	S Albert	32	M F and F.	1
	1141	Robinson, Walter	N Metcalfe	26, 27	M F and T.	1
	1161	Roberts, Stephen	eor Caradoc and James	S, T	M F and T.	1
	J1164	Rapley, Henry	N James	V	M F and T.	1
	1180	Richardson, Robt. F.	S Albert	30	M F and O.	1
	1238	Sessions, Wm.	N Maitland st.	15	M F and F.	1
	1239	Stevens, Ambrose	E McKellar	11, 12, 13	M F and O.	1
	<del>1240</del>	<del>Stevens, John</del>	E McKellar	11, 12, 13	M F and T.	1
	<del>1241</del>	<del>Stevens, Samuel J.</del>	E McKellar	11, 12, 13	M F and F.	1
	J1332 1/2	Swann, Geo. A.	W Caradoc	part 6	M F and T.	1
	J1341	Scott, John C.	N Metcalfe	S	M F and T.	1

Jur. No. R. J1350 1353 J1352 1353 J1355  
 1964 J2003  
 2 4 9 34 74 19 19 23 24 24 28 33 4 6 3 3  
 350

Jur.	No. on Roll	NAME.	Concession or Street.	No. of Lot or part Lot.	Other description.	P. O.
	J1350	Thompson, P. J.	W Caradoc	part 10	M F and T	1
	J1352	Tonlinson, W. G.	W Beattie	31, 32	M F and F	1
	1353	Topp, Abraham	N Scott	26, 27, 28	M F and F	1
	J1355	Trelfa, Wm.	S Metcalfe, &c.	3, 4, 5	M F and F	1
		<i>Wiles Geo S Maitland St Pt 24</i>			<i>M F &amp; F - 1</i>	<i>EL</i>
		<del>1944 Willie, James</del>	S Maitland st.	part 24	M F and T	1
	1964	Woods, Jr	S Aibert	33	M F and F	1
	J2003	Weekes, John	E Frank	parts 109, 110	M F and F	1

PART II.—Persons Entitled to Vote at Municipal Elections ONLY.

	7	Andersen, Aliee.	W Caradoc	6	T	1
	21	Armstrong, Sarah	S James	U, N, and E part	VF	1
	45	Ash, Ephraim	E Frank	parts 200, 202	F	
	96	Blair, Julia	N Scott	1 to 5, &c.	F	1
	344	Beckett, Esther	N High	52	F	26
	74	<i>Blair John S Maitland Yer 5</i>			<i>F — 1</i>	<i>EL</i>
	191	Cowan, Alice	E Frank	parts 78, 80	F	1
	192	Cowan, Thos.	S Centre	80	F	27
	239	Currie, Jane	S High	103	F	27
	241	Campbell, Flora	W Adelaide	120, 121	F	1
	244	Crone, Sarah L.	S Scott	79	T	1
	297	Cuddy, Esther	W Caradoc	part S	T	1
	558	Campbell, Jas. M.	N Campbell	36, 37	F	15
	486	Carruthers, Andrew	N Maitland Ter	90, 91	F	1
	321	Corneil, D. B.	grain elevator	R R Grounds	F...E.	Saginaw
	455	Campbell, James	E Adelaide	127, 128	F	30
		<i>Blair John E Frank Pt 109.110</i>			<i>F — 1</i>	<i>EL</i>
	341	Diggins, Margaret	S Metcalfe	part 57	T	1
	351	Denning, Jane	E Adelaide	65, 66, 67	F	1
	350	<i>Donnelly James W Beattie</i>		<i>23627</i>	<i>F — 1</i>	<i>EL</i>

Jur.	No. on Roll.	NAME.	Concession or Street.	No. of Lot or part Lot.	Other description.	P. O.
	75	Dudley, George.....	S Maitland Ter	part 5.....	F.....	
	801	Dalton, Dukes.....	E Adelaide.....	153, 154.....	F.....	1
	188	Elliott, J. B.....	E Frank.....	parts 109, 110.....	F.....	
	453	Farrow, Martha.....	N High.....	61.....	F.....	1
	454	Fitzgerald, Mary.....	E Adelaide.....	127, 128.....	T.....	1
	458	Fitzpatrick, Sarah.....	E Richmond.....	part 15.....	F.....	1
	462	Frank, Chas. G. ....	W Beattie.....	6 to 17 and 22.....	F.....	1
	484½	Fletcher, W. D.....	E Frank.....	part 109, 110.....	T.....	1
	485	Fortner, Lewis.....	N Maitland Ter...	part 90, 91.....	T.....	1
	594	Hardy, Wm.....	N Scott.....	81, 82, 83.....	F.....	
	597	Hawley, Mary.....	S Metcalfe.....	6, 7.....	F... Cleveland	1
	600	Harrison, Mary.....	S Metcalfe.....	part 3.....	F.....	1
	640	Harrison, Mary A....	N James.....	part V.....	F.....	1
	1343	Hendricks, John.....	N Metcalfe.....	S.....	F... Keyzers	1
	472	Haldane, Geo.....	N Metcalfe.....	part T.....	F.....	1
	84	Harris, Jas. P.....	N Keefer.....	124, 125.....	F.....	
	91	Henry, Rich.....	E Richmond.....	16.....	F.....	
	353	Hurd, Cyrus.....	N Campbell.....	6, 7.....	F.....	
	1329	Hogg, Fred.....	N Maitland Ter.....	95, 96.....	T.....	Galt
	381	Haldane, Robert.....	S James.....	T.....	F.....	1
	921	Harris, Arthur.....	N Burns.....	110, 111, 112.....	F.....	7
	1945	Joiner, Fanny.....	S Maitland st.....	e part 24.....	F.....	1
	725	Kearney, Loreney.....	N Scott.....	6, 12.....	F.....	1
	726	Knight, Nancy.....	S Scott.....	77.....	F.....	1
	742	Lewis, Anne.....	E Princess.....	part 7.....	F.....	1
	786½	Lindsay, W. B.....	S Centre.....	S.....	F.....	1

Jur.	No. on Roll
	796½
	298
	912
	918
	797½
	914
	919
	922
	923
	954
	926
	8
	1001
	1046
	1054
	1351
	357
	1120
	1135
	1137
	1181
	1943
	346
	348
	681



on. P. O.	Jur.	No. on Roll.	NAME.	Concession or Street.	No. of Lot or part Lot.	Other description.	P. O.
		796½	Marshall, Mary..	W Princess.....	132.....	T.....	1
		298	Morgau, Alfred.	W Caradoc.....	part S.....	F.....	
		912	McTaggart, Jane.....	S Metcalfe.....	part 57.....	F.....	1
		913	McTavish, Honor.....	E Princess.....	part 8.....	F.....	1
		797½	McAlpine, Maria.....	W Princess.....	132.....	F.....	1
		914	McIntyre, Catharine....	W Princess.....	5, 6.....	F.....	1
		919	McNeice, Jane.....	W Adelaide.....	part 107.....	F.....	1
		922	McDougall, Nancy.....	S High.....	102.....	F.....	1
		923	McPhail, Ellen.....	S Campbell.....	65, 66.....	F.....	1
		954	McDermott, Ellen.....	N Albert.....	part 70.....	F.....	39
		926	Napper, Chas.....	S Scott.....	78.....	F.....	Napperton
		8	Nichol, C. E.....	W Caradoc.....	e part 6.....	F.....	1
		1001	Noble, John.....	W Caradoc.....	part 15.....	F.....	4
		1046	Nicholson, Robt.....	S Metcalfe.....	50 to 55.....	F.....	1
		1054	Ogden, Susannah.....	S Metcalfe.....	2.....	F.....	1
		1351	Petch, Francis.....	W Caradoc.....	part 10.....	F.....	1
		357	Parks, Edward.....	S Scott.....	34, 35.....	F.....	1
		1120	Pincombe, Rich.....	N Maitland Ter.....	2.....	F.....	1
		1135	Rowland, Mary.....	W Adclaide.....	106.....	F.....	1
		1137	Rosser, Anne.....	S Metcalfe.....	1.....	T.....	1
		1181	Richardson, Fanny....	S Albert.....	30.....	F.....	1
		1943	Rothwell, Thos.....	N Campbell.....	9, 10.....	F.....	4
		346	Robinson, Johanna....	S High.....	99.....	F.....	1
		349	Ross, G. W.....	S High.....	150, 151, 152.....	F.....	15
		681½	Ray, Sam H....	S Campbell.....	47, 48, 49.....	F.....	1

Jur.	No. on Roll.	NAME.	Ceession or Street.	No. of Lot or part lot.	Other description.	P. O.
	1227	Stevenson, Susan	S High	Block D, 12	T	1
	1230	Seed, Jane	S Burns	113 to 117	F	1
	1233	Smith, Hannah	N Maitland Ter.	97, 98	F	1
	1284	Smith, Catharine	S Centre	part T	T	1
	1338	Scott, Wm	N Maitland Ter.	95, 96	F	Peterboro
	554	Seaton, John	E Frank	West Hotel	F	1
	1240	Stevens Jno - E McKellar		11.12.13	F	142
	1241	Stevens Saml J. E McKellar		11.12.13	F	142
	1356	Thompson, Sarah	S Albert	29	T	1
	1003	Walker, James	E Adelaide, &c	58, 59, 60, &c	F	11
	483	Woods, Chas	N Campbell	38	F	1
	12	Wilson, Joseph	S Albert	38, 39	F	40
	77	Zavitz, Thos.	N Campbell	74	F	1

**PART III.—Persons Entitled to Vote at Elections to the Legislative Assembly ONLY.**

	46	Armstrong, Irwin	S James	U N and E part	V. M F	1
	15	Adair, John	S Maitland st.	24	M F	1
	82	Brown, Joseph	W Adelaide	107	M F	1
	86	Bunting, Bereton	N Keefer	9	M F	1
	88	Ballantine, Wm	S Beech	part 18	M F	1
		<i>Brown J E M</i>	<i>N High</i>	<i>60</i>	<i>M F</i>	<i>142</i>
		<i>Benjamin Wm</i>	<i>N Keefer</i>	<i>124-125</i>	<i>M F</i>	<i>142</i>
	246	Cook, Solomon	S Beech	18	M F	1
	296	Cooper, Wm. J.	S Centre	parts T and S.	M F	1
		<i>Cooper Frank</i>	" "	" "	<i>M F</i>	<i>142</i>
	356	Dickson, Wm.	N Scott	25	M F	1
	358	Dubois, Francis	S Albert	29	M F	1
	401	<del>Dubois, Fred</del>	<del>Prangley House</del>		<del>M F</del>	<del>142</del>
		<i>Donnelly Harry</i>	<i>Prangley House</i>		<i>M F</i>	<i>142</i>

Jur. No. R  
473  
Fca  
536  
Epa  
595  
684  
710  
Mer  
798  
802  
807  
850  
857  
M  
970  
Ne  
113  
119  
120  
122  
123  
133  
Slo  
135  
Wi  
200

P. O.  
 ..... 1  
 ..... 1  
 ..... 1  
 Peterboro  
 ..... 1  
 — 1 1/2  
 — 1 1/2  
 ..... 1  
 ..... 11  
 ..... 1  
 ..... 40  
 ..... 1  
 ONLY.  
 ..... 1  
 ..... 1  
 ..... 1  
 ..... 1  
 ..... 1  
 — 1 1/2  
 — 1 1/2  
 ..... 1  
 ..... 1  
 — 1 1/2  
 ..... 1  
 — 1 1/2

Jur.	No. on Roll.	NAME.	Concession or Street.	No. of Lot or part Lot.	Other description.	P. O.
	473	fyfe, Nathan	N Metealfe	part T	M F	1
		<i>Found</i>	<i>Prangley House</i>		<i>M F</i>	<i>— 1 1/2</i>
	556	Graham, Fred	E Frank	parts 79, 80	M F	1
		<i>Graham Geo Jr</i>	<i>N High</i>	<i>59</i>	<i>M F</i>	<i>— 1 1/2</i>
	595	Hare, Andrew	N Maitland Ter	93	M F	1
	684 1/2	Johnson, Edward	W Beattie	28, 29, 30	M F	1
	710	James, John jr	Prangley House		M F	1

		<i>Meredith A E</i>	<i>S Metealfe</i>	<i>pl 3</i>	<i>M F</i>	<i>— 1 1/2</i>
	798 1/2	Mitchell, Angus	W Princess	134	M F	1
	802	Morrison, Wm	E Adelaide	153	M F	1
	807	Miller, Wm	S Scott	30, 31	M F	1
	856	Mitchell, Harvey	S Centre	T	M F	1
	857	Mitchell, Elisha	S Centre	T	M F	1
		<i>Mc Beth Jno</i>	<i>W High St</i>	<i>62</i>	<i>M F</i>	<i>— 1 1/2</i>
	976	McDonald, Alex	Prangley House		M F	1
		<i>Newton Fred</i>	<i>S Center</i>	<i>S</i>	<i>M F</i>	<i>— 1 1/2</i>
	1136	Regan, Michael	N Campbell	39	M F	1
	1198	Ross, Chas	Prangley House		M F	1
	1200	Reynolds, A. H.	S Albert	32	M F	1
	1226	Simpson, Francis	E Princess	part 14	M F	1
	1235	Smith, John	S Metealfe	3	M F	1
	1333	Sehram, Levi	Western Hotel		M F	1
		<i>Slater Wm</i>	<i>Carbadoe</i>	<i>James</i>	<i>M F</i>	<i>— 1 1/2</i>
	1354	Topp, Fred	N Scott	26, 27, 28	M F	1
		<i>Wilkins Thos</i>	<i>Prangley House</i>		<i>M F</i>	<i>— 1 1/2</i>
	2002	Wilding, Wm	Prangley House		M F	1
		<i>Wray Robt</i>	<i>N Campbell</i>	<i>9.10</i>	<i>M F</i>	<i>— 1 1/2</i>

9

Jur. N

~~J 2~~

J 12

87

J 13

J 15

J 27

27

J 27

28

J 28

J 28

~~J 28~~

J 3

3

10

~~J 3~~

3

3

3

3

## Polling Sub-Division No. 5,

Comprising all that part of the Town lying East of Caradoc Street, and North of  
Metcalf Street.

Polling place—at the Colborne Street School.

### PART I.—Persons Entitled to Vote at BOTH Municipal Elections and Elections to the Legislative Assembly.

Jur.	No. on Roll.	NAME.	Concession or Street.	No. of Lot or part lot.	Other description.	P. O.
	<del>94</del>	<del>Guld, A. Y.</del>	W Head	part 22	M F and T.	1 <i>EE</i>
J	28	Alexander, James.	E Colborne	part 1	M F and T.	1
J	122	Butler, Wm.	E Colborne	6	M F and T.	1
	873	Burkholder, Isaac.	S Front	68	M F and T.	1
J	130	Bixel, Cyrus	N Kittredge Ave.	part 12	M F and F.	1
J	154	Brittain, H. C.	S Front	part 67	M F and T.	1
J	274	Crooks, Fred	Hull's road	part 22	M F and O.	1
	276	Collins, H.	W Head	part 46	M F and T.	1
J	278	Cann, James	S East Centre	45 46	M F and F.	1
	281	Collins, Edward	N East Centre	50, 51	M F and T.	1
J	286	Collins, James	W Arthur	7, 8	M F and T.	1
J	288	Cockburn, A. A.	S East Centre	38, 39, &c.	M F and T.	1
	<del>208</del>	<del>Collins, Thos.</del>	S Front	71	M F and T.	1 <i>EE</i>
J	310	Collins, Wm.	S Front	70	M F and T.	1
	312	Craig, F. J.	S Front	part 64	M F and T.	1
	1018	Collins, W. G.	cor E Car. and N Met	10	M F and F.	1
	<del>376</del>	<del>Davidson, Donald</del>	N Metcalfe	33, 34	M F and T.	1 <i>EE</i>
	378	Dell, Solomon	E Colborne	8, &c.	M F and F.	1
	387	Dumbrill, R.	E Head	8, 9, 10	M F and F.	1
	395	Dampier, L. H.	N Kittredge Ave.	part 12	M F and F.	1

Jur.	No. on Roll.	NAME.	Concession or Street.	No. of Lot or part Lot.	Other description.	P. O.
	421	English, Jas. H.	N Metcalfe	part church lot	M F and T	1
J	465	Frank, Herb.	S East Centre	part 38, 39	M F and T	1
J	478	Fraund, Edward	S Front	part K	M F and T	1
	524	Galloway, James	Hull's road	part 22	M F and F	1
J	525	Griffith, James	E Head	part 6	M F and T	1
J	527	Gerrie, Robt.	E Colborne	part 5	M F and T	1
<i>Harriom Ed E Colborne pt 6 117-4-1/25</i>						
J	617	Herdsmen, Samuel	Hull's road	part 22	M F	1
J	620	Hodgkinson, Wm.	E Colborne	part 9	M F and T	1
	622	Hambly, John	E Caradoc	part 1	M F and T	1
J	624	Hodgkinson, James	E Caradoc	3	M F and O	1
	626	Hoare, W. W.	E Caradoc	6, N part 7	M F and F	1
J	630	Hill, Geo. S.	W Colborne	part 3	M F and T	1
J	669	Hull, W. W.	E Victoria	part 22	M F and F	1
	690	James, Thos. P.	E Victoria	part 22	M F and F	1
J	763	Large, Henry	E Caradoc	part 8, 9	M F and T	1
	<del>777</del>	<del>Liddell, John</del>	N Front	part S	M F and T	1
J	778	Liddell, James	N Front	part S	M F and T	1
J	795	Lawson, Fred.	E Victoria	part 22	M F and T	1
J	835	Murphy, Robt	E Victoria	part 22	M F and T	1
J	839	Moore, Wm. J.	N Metcalfe	9	M F and F	1
J	844	Mallon, Thos. C.	N Metcalfe	11	M F and T	1
	846	Manigault, Wm. M.	E Head	part 4 and 5	M F and F	1
J	847	Murdoch, John	E Head	part 2 and 3	M F and F	1
	851	Macdonald, W. R.	W Colborne	4	M F and F	1
J	873	Moore, Ryerson	S Front	68	M F and T	1
	876	Merrills, Thos.	S Front	69	M F and T	1

Jur.	No. on Roll.	NAME.	Concession or Street.	No. of Lot or part Lot.	Other description.	P. O.
J	945	McDade, Wm.	E Victoria	part 22	M F and T	1
J	949	McCormick, John	E Caradoc	10, 11	M F and T	1
	858	McDonald, Angus	S Front	part A	M F and T	1
	961	McKeon, Rev. Albert	S Front	D	M F and O	1
	962	McNeil, John	N Front	L	M F and F	1
J	965	McCallum, Daniel	S Front	part K	M F and F	1
	979	McGarvey, John	} N Front	N O	M F and T	1
J	980	McGarvey, Edward		M	M F and T	1
J	982	McGarvey, Wm.		P	M F and T	1
	1016	Newton, Rev. F. G.	W Head	Rectory Lands	M F and O	1
J	1017	Nichol, Frank	E Caradoc	part 10	M F and T	1
	1107	Pool, Irvine	E Colborne	2, 3, part 1	M F and F	1
J	29	Pool, W. H.	E Colborne	part 1	M F and F	1
J	1112	Plaxton, Albert	E Caradoc	2	M F and T	1
	1120	Pincombe, Richard	N Front	part 22, 23	M F and O	1
J	1122	Pincombe, R. M.	S Front	part R	M F and T	1
	1124	Pike, Chas	N Front	part 2, part P	M F and F	1
J	1125	Pike, Wm	N Front	part S	M F and T	1
J	1156	Richardson, L. R.	E Head	23	M F and O	1
	<del>1156</del>	<del>Richardson, H. T.</del>	E Head	23	M F and F	1
	1158	Rundle, Wm	E Colborne	part 7	M F and F	1
J	1170	Richardson, John J.	S Front	part R	M F and T	1
J	1172	Ray, Albert	E Caradoc	part 7	M F and T	1
	1215	Sheppard, G. B.	N Metcalfe	part 22, 23	M F and F	1
	1275	Scott, Wm	W Arthur	6, part 5	M F and F	1
	1276	Shotwell, John D.	Hull's road	part 22	M F and F	1
	1278	Sinclair, John	S Kittredge Ave	29 to 32	M F and T	1
J	1282	Smith, J. A.	W Colborne	part 3	M F and T	1

mer  
otion. P. O.  
F and T... 1  
F and T... 1  
F and T... 1  
F and F... 1  
F and T... 1  
F and T... 1  
F and T... 1  
and O. 1  
and F. 1  
and T... 1  
and F... 1  
and F.. 1  
and T.. 1  
and T... 1  
and T... 1  
and T... 1  
and F... 1  
and T... 1  
and F... 1  
and F... 1  
and T... 1  
and T... 1

29-4-13

24

24

Polling Sub-Division No. 5.

Jur.	No. on Roll.	NAME.	Concession or Street.	No. of Lot or part Lot.	Other description.	P. O.
J1296		Sanders, Geo.	N Front.	5 to 12.	M F and T.	1
J1303		Statham, Titus J.	S Front.	62.	M F and F.	1
	1301	Statham, Silus F.	W Head	part 32.	M F and F.	1
	1305	Seaton, John.	S Front	part R.	M F and F.	1
J1364		Thompson, John.	E Head.	part 23.	M F and T.	1
	1367	Thompson, John R.	W Head	part 22.	M F and F.	1
	1368	Thompson, Andrew	E Head.	part 23, &c	M F and F.	1
J1369		Thompson, Wm.	E Caradoc.	part 10.	M F and F.	1
	1956	Wilson, Hiram J.	W Arthur	part 3.	M F and T.	1
	1958	Waters, John.	W Arthur.	parts 3, 4, 5.	M F and T.	1
	1960	Waltham, Geo	N Metcalfe	part 10.	M F and T.	1
J1962		Webb, Jas. H.	E Head	part 6.	M F and T.	1
	1977	Williams, Roger.	S Front.	part 65, 66.	M F and F.	1
J1978		Wright, Walter.	N Front.	part H and J.	M F and T.	1
J1981		Wilson, Hiram M.	S Front.	part Q	M F and T.	1
	1999	Wilton, John	E Colborne	5.	M F and F.	1
<i>Welch L.A. W Head Pl 22 M 7 &amp; Y - 1942</i>						
J2013		Zavitz, Edward.	N Metcalfe.	part 21, &c.	M F and F.	1
J2015		Zavitz, Thos.	W Head	part 22, &c	M F and F.	1

PART II.—Persons Entitled to Vote at Municipal Elections ONLY.

1285	Bradshaw, Ashley.	S Centre.	T.	F.	1
1283	Bishop, Wm.	W Colborne.	part 3.	F.	Aylmer
1373	Brown, Silas.	E Caradoc.		F.	1
466	Best, Jacob.	S East Centre.	part 38, 39.	F.	1
623	Brown, Geo.	E Caradoc.	part 1.	F.	1
874	Bailie, Hugh.	S Front	68.	F.	16
1279	Black, John.	S Kittredge Ave.		F.	Dutton
116	Bolton, Wm.	E Victoria	22.	F.	1





Jur.	No. on Roll.	NAME.	Concession or Street.	No. of Lot or part Lot.	Other description.	P. O.
	845	Mallon, John	N Metcalfe	11	F	1
	870	Macbeth, Jane	S Front	part 64, 65	T	1
	875	Martin, Johanna	N Front	1 and 2	F	1
	877	Merrills, Chas.	S Front	69	F	1
	946	Munroe, D. W.	E Victoria	part 22	F	1
	1160	Murdock, Wm.	E Caradoc	R S	F	1
	949	McGugan, Ann	N Kittredge Ave	4, 5	F	1
	981	McGarvey, Frances	N Front	N, O, &c	T	1
	983	McGarvey, Edward	N Front	N, O, &c	F	4
	427	McColl, Hugh	S Front	part Q	F	1
	1113	O'Keefe, Patrick	E Caradoc	N R R	F	1
	1062	O'Callaghan, John	S Front	R	F	4
	311	Petch, Isaac	S Front	70	F	1
	1159	Rowley, Sarah A.	E Caradoc	R S	T	1
	1167½	Smith, R. P.	S Front	part P	F	1
	1280	Sickles, John G.	E Arthur	72	F	1
	1298	Stewart, Mary	S Front	part 66, 67	T	1
	25	Sifton, Jemmina	W Head	part 22	F	1
	282	Saxton, John	N East Centre	50, 51	F	1
	285	Sickles, John	N East Centre	47, 48, 49	F	Port Huron
	530	Smith, Emma	E Caradoc	part S	F	1
	1370	Tanner, Jeannette	E Caradoc	part 4	T	1
	1372	Thompson, Ada	E Caradoc	1	T	1
	1965	Walsh, Catharine	E Head	part 3, 4	F	1

279

Dma

Gall  
Gear

La

Jur.	No. on Roll.	NAME.	Concession or Street.	No. of Lot or part Lot.	Other description.	P. O.
	1966	Walsh, John..	Mill Lane.	part 4	F.	1
	1980	Worsfold, Annie.	S Front.	part L	F.	1
	287	Wilkinson, Isaac	W Arthur	7, 8.	F.	16
	528	Wilton, Miss M.	E Colborne	part 5.	F.	1
	1313	Wright, James.	N Front.	G and part H.	F.	1
	2016	Zavitz, Mary.	S Front	63.	F.	1

**PART III.—Persons Entitled to Vote at Elections to the Legislative Assembly ONLY.**

	<del>26</del>	<del>Auld, John.</del>	W Head	part 22.	M F.	1	<i>EE</i>
	<del>121</del>	<del>Best, John.</del>	W Head	4	M F.	1	<i>EE</i>
	131	Brookes, F	E Caradoc.	2.	M F.	1	
	<del>144</del>	<del>Best, Wm</del>	Revere House.		M F.	1	<i>EE</i>
	279	Clarke Edward	McGenter	52.53	M F	1	<i>EE</i>
	290	Cockburn, Adam	S East Centre.	38, 39, &c.	M F.	1	
	305	Collins, C. H.	N Front.	part P.	M F.	1	
	307	Cann, Wm	N Front.	L.	M F.	1	
		Donaldson SS	E Caradoc	3	M F	1	<i>EE</i>
	379	Dell, George	E Colborne	part 4	M F.	1	<i>EE</i>
		Galloway J F	Hullo Road	pt 22	M F	1	<i>EE</i>
		Geary John	N Front	M	M F	1	<i>EE</i>
	619	Hale, Ernest	W Mill Lane.	part 5.	M F.	1	
Port Huron	625	Harris, Wesley	E Caradoc.	3.	M F.	1	
		Large H. P.	"	pts 8.9	M F	1	<i>EE</i>
	841	Mitchell, Geo.	W Mill Lane.	part 5.	M F.	1	
	842	Mitchell, Henry	W Mill Lane.	part 10.	M F.	1	
	848	Mellerish, Wm.	E Centre and Arthur.		M F.	1	
	849	Marshall, Thos.	W Head	4.	M F.	1	
	850	Macintyre, Ed. J.	E Head.	4, 5.	M F.	1	

Polling Sub-Division No. 5.

Jur.	No. on Roll.	NAME.	Concession or Street.	No. of Lot or part Lot.	Other description.	P. O.
	860	McDonald, Donald.	S Front.	part A.	M F	1
	963	McIntosh, Wm.	S Front.	part J	M F	1
	<del>066</del>	<del>McLean, John.</del>	S Front.	Revere House.	M F	1 <sup>64</sup>
		McGarvey Frank	N Front	M	M F	1 <sup>64</sup>
		McIntosh Chas	S Front	L	M F	1 <sup>64</sup>
	1157	Robinson, Geo. A.	N Metcalfe.	32	M F	1
		Richie Hugh	N Front	I	M F	1 <sup>64</sup>
	1277	Shotwell Wm J	Hull's road	part 22.	M F	1 <sup>64</sup>
		<del>Shotwell, Wm J</del>				
		Shotwell James			M F	1 <sup>64</sup>

Jur. N  
J  
12  
J 5  
5  
J 5  
J 6  
J C  
64  
J 7  
65  
66  
J 119  
489  
193  
J 214  
217  
J 218  
220  
J 221  
223

atki



Jan.	No. on Roll	NAME.	Concession or Street.	No. of Lot or part lot.	Other description.	P. O.
J	224	Cummings, Wm.	N Bella	27 to 33	M F and O	1
J	226	Cruickshanks, Jas.	S English	13 to 16, &c	M F and F	1
J	227	Campbell, Wm. J.	W Queen	3, 4, &c	M F and F	1
	229	Clark, Daniel D.	S Doune	15	M F and F	1
J	280	Collins, Isaac	S Metcalfé	part unsy blk.	M F and F	1
	231	Cooper, Chas.	S Concord	12	M F and T	1
J	233	Carr, Thos. E.	N Doune	part 1. 2	M F and F	1
	677	Degraw, John	S Henry	4, 5	M F and F	1
	337	Drewe, Jas	N English	10	M F and T	1
J	339	Denning, Jas	S English	8	M F and T	1
	399	Dyas, W. J.	E Caradoc	7	M F and F	1
	411	Emmons, Henry	S High	17	M F and F	1
	414	Emmons, Geo	E Ellor	14	M F and F	1
	443	Field, Jos	W Ellor	part 20	M F and F	1
J	444	Frank, Hiram G.	N Scott	27	M F and T	1
J	447	Fortner, Lewis	N Doune	9, 10	M F and F	1
J	449	Fyfe, Albert	S Concord	13	M F and F	1
	<del>450</del>	<del>Gill, Michael</del>	E Ellor	1, 2	M F and F	1
J	497	Gooderham, Ezekiel	W Queen	14	M F and F	1
	499	Gooderham, Henry	N English	14	M F and T	1
	500	Gill, Moses	W Queen	1, 2	M F and F	1
	502	Gare, Geo.	S Campbell	45	M F and T	1
J	503	Gibson, John W.	N Campbcil	36, 37, &c.	M F and F	1
	506	Gill, Aaron	N Doune	13	M F and T	1
J	571	Harnett, Isaac	S Scott	9, 10	M F and T	1
	573	Howell, Chas.	E Queen	part 13	M F and T	1

*Free R 4 McAnaan 14-15 M 7 & 9 - 1 1/2*

Jur. 1  
 57  
 57  
 J 57  
 J 57  
 J 58  
 58  
 58  
 58  
 679  
 J 680  
 J 676  
 1931  
 678  
 679  
 719  
 723  
 724  
 737  
 783  
 787  
 J 788  
 J 789  
 J 790  
 J 792  
 J 793  
 J 897  
 2034  
 2044

Jur.	No. on Roll.	NAME.	Concession or Street.	No. of Lot or part Lot	Other description.	P. O.
	574	Hambly, John	E Queen	part 13	M F and F..	1
	577	Harris, Adam	W Ellor	part 19, &c	M F and F..	1
J	576	H. able John	E Ellor	part 10	M F and T..	1
J	578	Head, Geo	W Queen	6, 7	M F and T..	1
J	581	Hamilton, John	N Campbell	39, 40	M F and F..	1
	583	Healy, W. A	S Metcalfe	1	M F and F..	1
	584	Hill, W. F	N Concord	5, 6	M F and F..	1
	<del>586</del>	<del>Hill, Thos. D.</del>	W Caradoc	14 ; art 15	M F and F..	1
	679	Ineb Rich	S High	19 to 28	M F and F..	1
J	680	Irvine, Samuel	S Metcalfe	unsy blk	M F and T..	1
J	676	Jarvis, Edward	S Henry	4, 5	M F and T..	1
	1931	Johnston, Wm. J	N Canaan	14, 15	M F and F..	1
	678	Jackson, Thos.	S English, &c	11, &c	M F and F..	1
	<del>679</del>	<del>Johnson, Hugh D.</del>	N High, &c	8, 9, 10, &c	M F and F..	1
	719	Kerr, Robt	E Ellor	7	M F and T..	1
	723	Kinder, Albert E.	S Metcalfe	1	M F and F.. 1	1
	724	Kinder, Geo. W.	N Concord	6		
			S Campbell	46	M F and F..	1
	737	Lee, Jas. H	Ellor	15	M F and T..	1
	783½	Moore, Jas	N Scott, &c	7, &c	M F and F..	1
	787½	Moore, Arch	E Queen	13	M F and F..	1
J	788½	Murray, Robt.	W Ellor	4	M F and F..	1
J	789½	Morrow, James	N English	11, 12	M F and F..	1
J	790½	Mills, Wm	S English	7	M F and T..	1
J	792½	Mihell, Wm. H.	N Concord	part 5, 6	M F and F..	1
J	793½	Murby, Wm.	W Murdock	26	M F and F..	1
J	897	Mihell, Herb	E Caradoc	39	M F and F..	1
J	2034	Marshall, Edwin	N English, &c	A and 12	M F and T..	1
	2044	Moore, W. C	S Metcalfe	3 and 4	M F and F..	1

cc.

cc.

*[Handwritten scribbles]*

Jur.	No. on Roll.	NAME.	Concession or Street.	No. of Lot or part lot.	Other description.	P. C.
	898	McWhinney, Jas	N. Henry	12, 13	M F and F.	1
	899	McWhinney, Samuel	S. Clarence	5 to 8	M F and F.	1
			S. Henry	9, 10		
	<del>900</del>	<del>McQuade, Henry</del>	S Henry	11	M F and F.	1
	901	McWhinney, John jr.	N Henry	14	M F and F.	1
	J 904	McDonald, Robert	N English	2	M F and F.	1
	905	McLellan, Arch.	S English	9, 10	M F and F.	1
	J 906	McGurn, Edward	E Caradoc	38	M F and T.	1
	910	McLaughlin, John	S Metcalfe	msy blk	M F and T.	1
	J 738	Noble, Aaron	W Ellor	15	M F and F.	1
	J 996	Newton, Wm. H.	E Ellor	part 10	M F and F.	1
	J 997	Norris, Geo.	N Henry	1, 2, 3	M F and F.	1
	<i>32</i>	<i>Our W S Conard</i>		<i>12</i>	<i>M 7 + 7 - 1</i>	
	1073	Pickering, Thos.	E Queen	part 13	M F and T.	1
	J 1075	Plank, Levi	E Queen	part 13	M F and F.	1
	J 1078	Dyatt, Anthony	E Queen	part 13	M F and T.	1
	J 1080	Pierce, Uri	E Queen	part 13	M F and T.	1
	J 1082	Plank, Samuel	N Scott	26	M F and F.	1
	<del>1084</del>	<del>Pierce, Henry</del>	E Princess	part 7	M F and F.	1
	<del>1084</del>	<del>Payne, Jerry</del>	S Campbell	3, 4, 5	M F and F.	1
	<del>1085</del>	<del>Patch, James</del>	S Scott	75, 76	M F and F.	1
	1131	Richardson, Robt.	S Metcalfe	part 3	M F and F.	1
	J 1132	Robinson, John A.	S Scott	31, 32	M F and F.	1
	J 1191	Robinson, Frank T.	S Campbell	43, 44	M F and F.	1
	1205	Seymour, Henry	N English	3, 4	M F and F.	1
	J 1210	Scott, Geo.	S Scott	12, 16	M F and F.	1
	J 1216	Sutherland, W. W.	N English	1	M F and T.	1
	1218	Steele, Emerous	N English	13	M F and F.	1
	1219	Smith, Thos	N English	A, B	M F and F.	1
	J 1220	Stonehouse, John	S Scott	33	M F and T.	1
	<i>32</i>	<i>Smith Thos</i>	<i>N English</i>	<i>AB</i>	<i>M 7 + 7 - 1</i>	

Jur. No. on Roll. NAME. Concession or Street. No. of Lot or part lot. Other description. P. C.

J122

J122

Ju

124

1910

1917

J1918

1921

J1926

1928

1929

J1930

~~1932~~

~~1935~~

1936

~~1938~~

~~1940~~

~~1941~~

2008

2009

5 A

58 A

70 B

67 Bv

216 C

237 C

445 C

911 C



Polling Sub-Division No. 5.

Jur. Roll.	No. on NAME.	Concession or Street.	No. of Lot or part Lot.	Other description.	P. O.
J1222	Sullivan, Jerry	S Metcalfe	4 to 8	M F and T...	1
J1224	Smith, Neil	S Concord	10	M E and T...	1
	<i>Jurner Edwin S English</i>		<i>7</i>		
	<del>1245 Turnbull, Adam</del>	N English	part 8	M F and T	1
	1916	Watson, Wm.	E Ellor	4, 5	M F and F.. 1
	1917	Winterton, John	E Queen	part 13	M F and F.. 1
	J1918	Winters, John	E Queen	part 14	M F and O . 1
	1921	Wilkinson, Rueben	S Metcalfe	1, 2, 3, &c.	M F and F.. 1
	J1926	Watkinson, W. J. T.	S Scott	34, 35	M F and F.. 1
	1928	Wilds, Thos.	S Metcalfe	unsy blk	M F and T... 1
	1929	Welsh, Wm.	Lands head	Concord st.	M F and F.. 1
	J1930	Wilson, Thos	N Canaan	14, 15	M F and T.. 1
	<del>1932</del>	<del>Welch, Linus</del>	W Caradoc	part 57	M F and T.. 1
	<del>1935</del>	<del>Watkins, John</del>	W Caradoc	part 14, 15	M F and F.. 1
	1936	Whiting, John E.	S High	101	M F and F.. 1
	<del>1938</del>	<del>Woods, Chas</del>	N Campbell	72	M F and F.. 1
	<del>1940</del>	<del>Wilkinson, Wm.</del>	N Campbell	8	M F and F.. 1
	<del>1941</del>	<del>Walker, Joseph</del>	W Milner	part park 1	M F and F.. 1
	2008	Wray, Wm.	E Lothian	11, 12, 13	M F and F... 1
	<i>2009 Wallace Wm</i>		<i>Com 10</i>	<i>At 14</i>	<i>M F and F... 1</i>

PART II.—Persons Entitled to Vote at Municipal Elections ONLY.

5	Anderson, Bertha	E Caradoc	3, 4	F.	1
58	Argue, Elizabeth	E Ellor	14	T.	1
70	Bravender, Sarah	N Scott	24	F.	1
<i>67</i>	<i>Bond John S Metcalfe</i>		<i>At 5</i>	<i>7</i>	<i>34</i>
216	Cook, Annie	con 10	part 12	F.	1
237	Clemenhegg, Mary	N Canaan	16, 17, 18	F.	1
445	Clark, John	N Scott	27, 28	F.	1
911	Corkindale, L.	S Metcalfe	unsy blk	F.	15

Jur.	No. on Roll.	NAME.	Concession or Street.	No. of Lot or part Lot.	Other description.	P. O.
	336	Degraw, Fanny	} E Oak Ave.	1, 2, &c.	F	1
	909				} S Canaan.	E
	420	English, Minnie.	E Caradoc	5, 6		
	488 $\frac{1}{2}$	Fawcett, Wm. F.	S Canaan.	19 to 22	F	1
	1217	Ferguson, Rich.	N English	1	F	1
	577	Hendricks, Ida.	S English	part 8.	T	1
	585	Hunter, Elizabeth.	S Concord	11.	F	1
	587	Hill, Annie.	W Caradoc	10.	T	1
	54	Haldane, Robt	E Queen	part 13.	F	1
	791 $\frac{1}{2}$	Healy, Jas	S English.	7	F	1
	739	LaPage, Melvina.	E Ellor	part 9.	F	1
	641	Lewis, John.	N Doune	11.	F	2
	338	Milner, Clarabella.	N English.	part 6, 7.	F	1
	784 $\frac{1}{2}$	Moore, Geo.	N High	14.	F	1
	1933	McTaggart, Jane.	W Caradoc	part 57.	F	1
	907	McKeen, Bella	E Caradoc.	38.	F	37
	219	Nell, Thos.	W Ellor	18.	F	1
	998	Norris, John M.	S Clarence	3, 4	F	1
	1051	Oliver, Margaret.	S Metcalfe	2	T	1
	<del>282</del>	<del>Orl, F. W.</del>	S Concord	12.	F	1
	579	Patterson, Mary.	S Campbell.	46, 47.	F	1
	588	Petch, Francis	W Caradoc.	14, part 15	F	1
	1083	Pegley, Matilda.	W Caradoc.	9, 11.	F	1
	1108	Pool, John	E Queen	13.	F	1
	1074	Plank, Sylvester.	E Queen.	part 13.	F	Port Huron
	1079	Perkins, Peter.	E Queen	part 13.	F	1

Jur.

15

13

10

19

19

19

20

Alex

Bro

7

33

bu

33

33

Dre

41

41

44

50

49

50

Gare

58

67

Hod

P. O.

1  
1

1

1

1

1

1

1

1

1

1

1

2

1

1

1

1

37

1

1

1

1

1

1

1

1

1

1

1

Huron

1

Jur.	No. on Roll.	NAME.	Concession or Street.	No. of Lot or part Lot.	Other description.	P. O.
	1221	Stonehouse, Mary.	S Scott	33	F	1
	1346	Sheppard, Anne J	N English	part 8	F	1
	69	Siekles, Henry	S Metcalfe	7	F	1
	1081	Sinclair, D. B.	E Queen	part 13	F	1
	1919	Winters, Catharine	E Queen	part 14	F	1
	1924	Weir, Annie	N English	9	T	1
	1994½	Woodbury, Edwin	E Queen	part 13	F	1
	2018	Yager, Annie	W Ellor	part 19	F	1

PART III. — Persons Entitled to Vote at Elections to the Legislative Assembly ONLY.

		<i>Alexander Henry</i>	<i>S Doune</i>	<i>11</i>	<i>M F</i>	<i>1</i>	<i>4/2</i>
	59	Brown, Isaac	S Henry	7	M F	1	
		<i>Brown Harry</i>	"	"	M F	1	<i>4/2</i>
	71	Bravender, Geo.	N Scott	24	M F	1	
	72	Bond, Ed. J.	N Canaan	Block E.	M F	1	
		<i>Collins Bruce</i>	<i>N English</i>	<i>W/2 8</i>	<i>M F</i>	<i>1</i>	<i>4/2</i>
	330	Churchill, Thos.	N East Centre	55, 56	M F	1	
		<i>Cummings W. J.</i>	<i>N Bella</i>	<i>27</i>	<i>M F</i>	<i>1</i>	<i>4/2</i>
	335	Donaldson, John	W Queen	7	M F	1	
	336	Deo, Daniel	N English	part 7	M F	1	
		<i>Drew Arthur</i>	<i>S English</i>	<i>W/2 8</i>	<i>M F</i>	<i>1</i>	<i>4/2</i>
	412	Emmons, John	E Egerton Ave	25	M F	1	
	413	Elwick, Geo.	N High	15	M F	1	
	441	Ford, Herb.	S Metcalfe	5	M F	1	
	501	Gearey, Wm. W	V Queen	5	M F	1	
	498	Green, Joseph	Block A	Block A	M F	1	
	504	Gibson, Wm	W Queen	8	M F	1	
		<i>Gare John</i>	<i>S Campbell</i>	<i>45</i>	<i>M F</i>	<i>1</i>	<i>4/2</i>
	580	Heron, Christopher	W Queen	8	M F	1	
	672	Hunter, Emerson	S Henry	8	M F	1	
		<i>Hodgins J. B.</i>	<i>N English</i>	<i>3.4</i>	<i>M F</i>	<i>1</i>	<i>4/2</i>

Jur.	No. on Roll.	NAME.	Concession or Street.	No. of Lot or part Lot.	Other description.	P. O.
	721	Kellestine, Marshall	N English	6	M F	1
		<i>Kinder J W S Metcalfe</i>		<i>1</i>	<i>M F</i>	<i>1 1/2</i>
	735	Long, Geo	S Metcalfe	4	M F	1
		<i>Kellestine Frank N English</i>		<i>6</i>	<i>M F</i>	<i>1 1/2</i>
	785 1/2	Miles, George	S Metcalfe	7, 8	M F	1
		<i>Murphy Edward E Elm</i>			<i>M F</i>	<i>1 1/2</i>
	902	McLean, Donald	N English	5	M F	1
	908	McNeil, Hugh	S Canaan	unsty E	M F	1
	1071	Parker, Henry	S Metcalfe	5, 6	M F	1
	1077	Plank, Levi S	E Queen	part 13	M F	1
		<i>Rowley Fred S Metcalfe</i>		<i>5</i>	<i>M F</i>	<i>1 1/2</i>
	1211	Scott, Wm	con 10	part 15	M F	1
		<del>Scott Walter</del>	" "	" "	M F	1
	1212	Secht, Chas	con 10	part 15	M F	1
	1213	Scott, James	N High	13	M F	1
		<i>Stonehouse Wm S Scott</i>		<i>33</i>	<i>M F</i>	<i>1 1/2</i>
	1347	Thistlewail, Miles	N English	part 8	M F	1
	1927	Watkinson, Fred J	S Scott	34, 35	M F	1
	1920	Wilmer, Edward	S Scott	11	M F	1

103 of the within named voters in Ward No. 1 are qualified to serve as jurors.  
 118 " " " 2 " "  
 114 " " " 3 " "

335 for the whole town.

I, F. J. CRAIG, Clerk of the Municipality of the Town of Strathroy, in the County of Middlesex, do hereby certify that parts one and three of the within list constitute a correct list for the year 1894 of all persons appearing by the last revised assessment roll of the said Municipality to be entitled to vote at elections for members of the Legislative Assembly; and that parts one and two constitute a correct list for said year of all persons appearing by the said roll to be entitled to vote at Municipal Elections in said Municipality, and I hereby call upon all electors to examine the said list, and if any omissions or other errors are perceived therein, to take immediate proceedings to have the said errors corrected according to law.

Dated the 14th day of July, 1894.

F. J. CRAIG,  
 Clerk of the Town of Strathroy,  
 Strathroy, Ont.

CA90N STS 018 X3 V34 02

P. O.

.... 1  
 — / *W*  
 .... 1  
 — / *W*  
 .... 1  
 — / *W*  
 .... 1  
 .... 1  
 .... 1  
 — / *W*  
 .... 1  
 — / *W*  
 .... 1  
 .... 1  
 .... 1

in the  
 st con-  
 revised  
 embers  
 list for  
 nicipal  
 he said  
 mediate

oy,  
 Ont.

30-1916X810SLCNOH40

---

---

**EXTRACT FROM THE VOTERS' LISTS ACT, 1889.**

---

The Sheriff shall immediately, upon the receipt of his copies, cause one of them to be posted up in a conspicuous place in the Court House; the Clerk of the Peace, upon the receipt of his copies, shall cause one of them to be posted in a conspicuous place in his office; every Public or Separate School Head Master or Mistress shall in like manner post up one of his or her copies on the door of the School House, and every Postmaster shall post up one of his copies in his Post Office.—SECTION 8.

---

---

