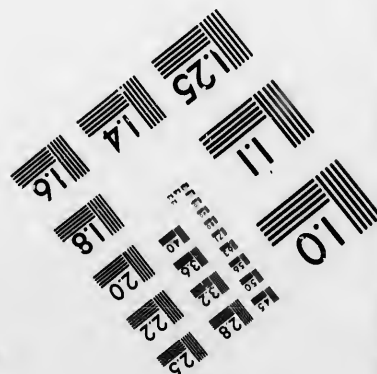
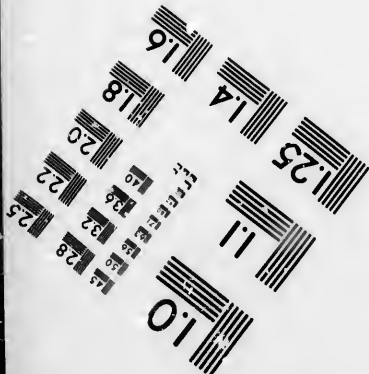
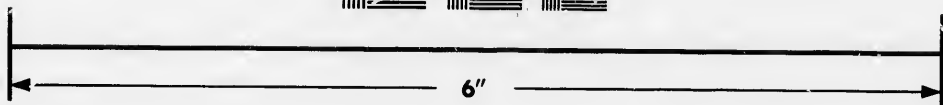
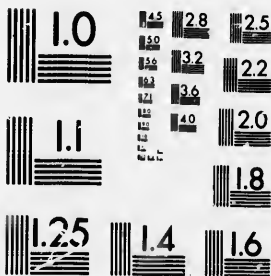

**IMAGE EVALUATION
TEST TARGET (MT-3)**



**Photographic
Sciences
Corporation**

23 WEST MAIN STREET
WEBSTER, N.Y. 14580
(716) 872-4503

1.5 1.8 2.0 2.2 2.5
2.8 3.2 3.6 3.8 4.0
4.5 5.0 5.5 6.0 6.5
7.0 7.5 8.0 8.5 9.0
9.5 10.0 10.5 11.0 11.5
12.0 12.5 13.0 13.5 14.0
14.5 15.0 15.5 16.0 16.5
17.0 17.5 18.0 18.5 19.0
19.5 20.0 20.5 21.0 21.5
22.0 22.5 23.0 23.5 24.0
24.5 25.0 25.5 26.0 26.5
27.0 27.5 28.0 28.5 29.0
29.5 30.0 30.5 31.0 31.5
32.0 32.5 33.0 33.5 34.0
34.5 35.0 35.5 36.0 36.5
37.0 37.5 38.0 38.5 39.0
39.5 40.0 40.5 41.0 41.5
42.0 42.5 43.0 43.5 44.0
44.5 45.0 45.5 46.0 46.5
47.0 47.5 48.0 48.5 49.0
49.5 50.0 50.5 51.0 51.5
52.0 52.5 53.0 53.5 54.0
54.5 55.0 55.5 56.0 56.5
57.0 57.5 58.0 58.5 59.0
59.5 60.0 60.5 61.0 61.5
62.0 62.5 63.0 63.5 64.0
64.5 65.0 65.5 66.0 66.5
67.0 67.5 68.0 68.5 69.0
69.5 70.0 70.5 71.0 71.5
72.0 72.5 73.0 73.5 74.0
74.5 75.0 75.5 76.0 76.5
77.0 77.5 78.0 78.5 79.0
79.5 80.0 80.5 81.0 81.5
82.0 82.5 83.0 83.5 84.0
84.5 85.0 85.5 86.0 86.5
87.0 87.5 88.0 88.5 89.0
89.5 90.0 90.5 91.0 91.5
92.0 92.5 93.0 93.5 94.0
94.5 95.0 95.5 96.0 96.5
97.0 97.5 98.0 98.5 99.0
99.5 100.0

**CIHM/ICMH
Microfiche
Series.**

**CIHM/ICMH
Collection de
microfiches.**



Canadian Institute for Historical Microreproductions / Institut canadien de microreproductions historiques

© 1986

10

Technical and Bibliographic Notes/Notes techniques et bibliographiques

The Institute has attempted to obtain the best original copy available for filming. Features of this copy which may be bibliographically unique, which may alter any of the images in the reproduction, or which may significantly change the usual method of filming, are checked below.

L'Institut a microfilmé le meilleur exemplaire qu'il lui a été possible de se procurer. Les détails de cet exemplaire qui sont peut-être uniques du point de vue bibliographique, qui peuvent modifier une image reproduite, ou qui peuvent exiger une modification dans la méthode normale de filmage sont indiqués ci-dessous.

- | | |
|--|--|
| <input checked="" type="checkbox"/> Coloured covers/
Couverture de couleur | <input type="checkbox"/> Coloured pages/
Pages de couleur |
| <input checked="" type="checkbox"/> Covers damaged/
Couverture endommagée | <input checked="" type="checkbox"/> Pages damaged/
Pages endommagées |
| <input type="checkbox"/> Covers restored and/or laminated/
Couverture restaurée et/ou pelliculée | <input type="checkbox"/> Pages restored and/or laminated/
Pages restaurées et/ou pelliculées |
| <input type="checkbox"/> Cover title missing/
Le titre de couverture manque | <input checked="" type="checkbox"/> Pages discoloured, stained or foxed/
Pages décolorées, tachetées ou piquées |
| <input type="checkbox"/> Coloured maps/
Cartes géographiques en couleur | <input type="checkbox"/> Pages detached/
Pages détachées |
| <input type="checkbox"/> Coloured ink (i.e. other than blue or black)/
Encre de couleur (i.e. autre que bleue ou noire) | <input checked="" type="checkbox"/> Showthrough/
Transparence |
| <input type="checkbox"/> Coloured plates and/or illustrations/
Planches et/ou illustrations en couleur | <input type="checkbox"/> Quality of print varies/
Qualité inégale de l'impression |
| <input type="checkbox"/> Bound with other material/
Relié avec d'autres documents | <input type="checkbox"/> Includes supplementary material/
Comprend du matériel supplémentaire |
| <input type="checkbox"/> Tight binding may cause shadows or distortion
along interior margin/
La reliure serrée peut causer de l'ombre ou de la
distorsion le long de la marge intérieure | <input type="checkbox"/> Only edition available/
Seule édition disponible |
| <input type="checkbox"/> Blank leaves added during restoration may
appear within the text. Whenever possible, these
have been omitted from filming/
Il se peut que certaines pages blanches ajoutées
lors d'une restauration apparaissent dans le texte,
mais, lorsque cela était possible, ces pages n'ont
pas été filmées. | <input type="checkbox"/> Pages wholly or partially obscured by errata
slips, tissues, etc., have been refilmed to
ensure the best possible image/
Les pages totalement ou partiellement
obscurcies par un feuillet d'errata, une pelure,
etc., ont été filmées à nouveau de façon à
obtenir la meilleure image possible. |
| <input checked="" type="checkbox"/> Additional comments:/
Commentaires supplémentaires: | |

THE FRONT COVER AND THE FIRST 4 PAGES ARE BADLY DAMAGED AND SOME PRINT HAS BEEN LOST.

This item is filmed at the reduction ratio checked below/
Ce document est filmé au taux de réduction indiqué ci-dessous.

10X	12X	14X	16X	18X	20X	22X	24X	26X	28X	30X	32X
				✓							

The copy filmed here has been reproduced thanks to the generosity of:

Archives of Ontario
Toronto

The images appearing here are the best quality possible considering the condition and legibility of the original copy and in keeping with the filming contract specifications.

Original copies in printed paper covers are filmed beginning with the front cover and ending on the last page with a printed or illustrated impression, or the back cover when appropriate. All other original copies are filmed beginning on the first page with a printed or illustrated impression, and ending on the last page with a printed or illustrated impression.

The last recorded frame on each microfiche shell contain the symbol \rightarrow (meaning "CONTINUED"), or the symbol ∇ (meaning "END"), whichever applies.

Maps, plates, charts, etc., may be filmed at different reduction ratios. Those too large to be entirely included in one exposure are filmed beginning in the upper left hand corner, left to right and top to bottom, as many frames as required. The following diagrams illustrate the method:

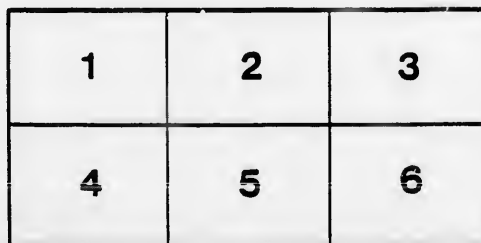
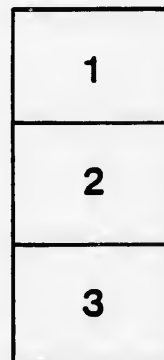

L'exemplaire filmé fut reproduit grâce à la générosité de:

Archives of Ontario
Toronto

Les images suivantes ont été reproduites avec le plus grand soin, compte tenu de la condition et de la netteté de l'exemplaire filmé, et en conformité avec les conditions du contrat de filmage.

Les exemplaires originaux dont la couverture en papier est imprimée sont filmés en commençant par le premier plat et en terminant soit par la dernière page qui comporte une empreinte d'impression ou d'illustration, soit par le second plat, selon le cas. Tous les autres exemplaires originaux sont filmés en commençant par la première page qui comporte une empreinte d'impression ou d'illustration et en terminant par la dernière page qui comporte une telle empreinte.

Un des symboles suivants apparaîtra sur la dernière image de chaque microfiche, selon le cas: le symbole \rightarrow signifie "A SUIVRE", le symbole ∇ signifie "FIN".

Les cartes, planches, tableaux, etc., peuvent être filmés à des taux de réduction différents. Lorsque le document est trop grand pour être reproduit en un seul cliché, il est filmé à partir de l'angle supérieur gauche, de gauche à droite, et de haut en bas, en prenant le nombre d'images nécessaire. Les diagrammes suivants illustrent la méthode.

LIST
OF
VOTERS

FOR THE
TOWNSHIP OF HULLETT,
County of Huron,
FOR THE YEAR 1880;

*Persons entitled to vote at Municipal Elections and
Elections to the Legislative Assembly.*

SUB-SECTION 4 OF SECTION 2, OF THE ACT TO CONSOLIDATE AND
AMEND THE LAW RESPECTING VOTERS' LISTS:—

4. The Sheriff shall, immediately upon receipt of his copies, cause one of them to be posted up in a conspicuous place in the Court House; the Clerk of the Peace, upon receipt of his copies, shall cause one of them to be posted in a conspicuous place in his office; every Public or Separate School Head Master or Mistress shall in like manner put up one on the door of the school house; and every Postmaster shall put up one of his copies in his Post Office—39 V., C. 11, S. 4, S. S. 2.

Printed at New Era Steam Printing Establishment, Clinton.



MU

- 1—
- 2—
- 3—
- 4—
- 5—

POI
 follow
 on th

PA

- No. of
 Rol
- 234
 - 235
 - 245
 - 765
 - 52
 - 53
 - 92
 - 104
 - 770
 - 118
 - 189
 - 245
 - 245
 - 245
 - 245
 - 1
 - 1
 - 2
 - 8
 - 9
 - 16
 - 16
 - 19
 - 23
 - 23
 - 24
 - 24
 - 76
 - 4
 - 15
 - 16
 - 24
 - 80
 - 6

VOTERS' LIST—1880.

MUNICIPALITY OF THE TOWNSHIP OF HULLETT.



SCHEDULE OF POST OFFICES :

1—Londesborough.	6—Clinton.	12—Kippen.	18—Streetsville.
2—Constance.	7—Seaforth.	13—Varna.	19—Almonte.
3—Bandon.	8—Walton.	14—Toronto.	20—Exeter.
4—Harlock.	9—Blyth.	15—Chicago.	21—Wingham.
5—Auburn.	10—Goderich.	16—Holmesville.	22—Harmony.
	11—Dungannon.	17—Beyfield.	

POLLING SUB-DIVISION NO. 1.—Comprising all that part of the said Township within the following boundaries, that is to say, bounded on the south by the Town Line of Hullett and Tuckersmith, on the east by the Town Line of Hullett and McKillop, on the north by the Blind Line between concessions Seven and Eight, and on the west by side line Fifteen and Sixteen.

PART 1—Persons entitled to vote at both Municipal Elections and Elections to the Legislative Assembly.

No. on Roll.	Juror.	NAME.	No. of Lot, or part of Lot.	Concession.	Owner, Tenant, Occupant, or Farmer's Son.	Post Office
234		Armstrong, William	1	7	Owner	2
235	J	Armstrong, Robert	E ½ 1	7	Tenant	2
245	J	Adams, Thompson N.	12	7	Owner	2
765		Abbey, Shadrach	G H	P. sur. Kinburn	Owner	2
52	J	Biggin, John	S ½ 15	2	Owner	6
53		Biggin, Thomas	S ½ 15	2	Farmer's son	6
92	J	Bramfield, Joseph	W ½ 9	3	Owner	2
104	J	Brintnell, John C.	W ½ 15	6	Owner	6
770	J	Brownlee, George	S E part 6	6	Owner	2
118		Brown, William H.	3	6	Owner	2
189		Brown, George A.	3	6	Farmer's son	2
242	J	Britton, John	7 E ½ 8	7	Owner	2
243	J	Bowes, George	W ½ 8	7	Owner	2
246	J	Bell, Hugh	13	7	Owner	2
247		Bell, Hugh	13	7	Farmer's son	2
11		Clark, Reuben	7	1	Owner	7
12		Clark, Reuben W.	7	1	Farmer's son	7
22	J	Crich, James	E ½ 12	1	Owner	6
84	J	Carter, Charles	3	3	Owner	7
90	J	Chesney, Andrew	E ½ 7	3	Tenant	7
162	J	Clark, George	N part 6 7 8 9	5	Owner	2
163		Clark, John	N part 6 7 8 9	5	Farmer's son	2
196	J	Coates, John	Part 8	6	Owner	2
238	J	Colclough, Henry	W ½ 3	7	Owner	2
239	J	Coldwell, William E.	4	7	Owner	2
241	J	Clark, James	Part 6	7	Owner	2
248	J	Cole, Sedgworth	14	7	Owner	2
763	J	Cooper, Henry	3 4	P. sur. Kinburn	Tenant	2
3		Dale, Christopher	E ½ 2	1	Owner	7
45	J	Dale, George	11	2	Owner	6
159	J	Dale, John	5 N ½ 8	5 4	Owner	2
164	J	Day, John	12	5	Owner	7
244	J	Dale, Christopher	9 10 11	7	Owner	2
806		Denevan, John	4 5 7	Alma	Owner	7
63		Emmerson, Thomas	N W part 10	4	Owner	2

POLLING SUB-DIVISION NO. 1—Continued.

No. on Roll.	Juror	NAME.	No. of Lot, or part of Lot.	Concession.	Owner, Tenant, Occupant, or Farmer's Son.	Post Office	No. on Roll
6	J	Fowler, Francis	4 4	1 2	Owner	7	127
38	J	Fowler, William	1	2	Owner	7	128
40	J	Fowler, Charles	5	2	Owner	2	133
85	J	Fowler, Thomas	S part 4	3	Owner	7	156
86	J	Fowler, John	S part 5	3	Owner	7	157
99	J	Freeman, Joseph	W ½ 13	3	Owner	6	158
205	J	Ferguson, David	14	6	Owner	2	187
46	J	Freeman, Henry	N part 12 E ½ 13	2 3	Owner	6	773
9	J	Gibbings, William	C part 6 W ½ N ½ 9	1 4	Owner	7	19
769	J	Granger, Charles	2 10 11	P. sur. Kinburn	Owner	2	50
776	J	Grieve, Robert	1 Part 5	P. sur. Kinburn	7 Owner	2	51
23	J	Glew, Charles	W ½ 12 N part 12	1 2	Farmer's son	6	203
5	J	Hughell, John	3	1	Owner	7	129
10	J	Hobson, Allen	N part 6	1	Owner	7	130
20	J	Holland, William	11	1	Owner	6	131
21	J	Holland, James	11	1	Tenant	6	132
42	J	Hammell, William	7	2	Owner	7	192
81	J	Hawthorn, Robert	1	3	Owner	7	761
82	J	Hawthorn, Peter	1	3	Tenant	7	165
236	J	Hinchley, John	2	7	Owner	2	778
767	J	Hinchley, George	C D	P. sur. Kinburn	Owner	2	24
7	J	Irvin, Robert	E ½ 5	1	Owner	7	25
8	J	Irvin, George	W ½ 5	1	Owner	7	23
87	J	Irvin, Josiah	E ½ 6	3	Owner	7	154
88	J	Irvin, Thomas	W ½ 6	3	Owner	7	155
805	J	Irvin, James	N E part 6	74 36 27 28 Alma	1 Owner	6	190
13	J	Jamieson, Alexander	8	1	Owner	7	191
14	J	Jamieson, Gavin J.	8	1	Farmer's son	7	194
15	J	Jamieson, Alexander	8	1	Farmer's son	7	237
16	J	Jamieson, William	E ½ 9	1	Owner	7	240
17	J	Jamieson, [redacted] der	E ½ 9	1	Farmer's son	7	772
18	J	Jamieson, James R.	W ½ 9	1	Owner	7	768
89	J	Kettle, Francis	7 E ½ 8 E ½ 14 S ½ 8	3 4	Owner	2	135
41	J	Livingston, Thomas	Part 6 S E part 10	2 5	Owner	2	197
201	J	Leitch, William	E ½ 11 N ½ 15 N ½ 10	6 5	Owner	2	762
202	J	Leitch, Alexander	E ½ 11 N ½ 15 N ½ 10	6 5	Farmer's son	2	4
204	J	Lawson, Anthony	13	6	Owner	2	193
766	J	Lindsay, Robert	E F	P. sur. Kinburn	Owner	2	27
44	J	Mulholland, James	10	2	Owner	6	30
91	J	Morrison, William	W ½ 8 E ½ 9 S ½ 9	3 4	Owner	2	43
94	J	Mulholland, William	W part 10	3	Owner	6	47
95	J	Monk, William	11	3	Owner	6	48
96	J	Monk, Robert	11	3	Owner	6	93
98	J	Morton, Sidney	W ½ 12	3	Tenant	7	125
100	J	Miller, John	W ½ 14	3	Owner	6	126
101	J	Miller, William	W ½ 14	3	Farmer's son	6	764
134	J	Morton, Sidney	S ½ 10	4	Owner	7	777
160	J	Millson, David	S part 6	5	Owner	2	1
198	J	Mills, Thomas	9 10	6	Tenant	2	2
199	J	Mills, Thomas	12	6	Owner	2	779
200	J	Mills, Thomas	12	6	Farmer's son	2	
249	J	Medd, John H.	15	7	Owner	2	
19	J	McDermid, Angus	10	1	Owner	7	195
39	J	McMichael, Thomas	2 3	2	Farmer's son	7	804
83	J	McMichael, Robert	2	3	Owner	7	775
97	J	McKnight, John	E ½ 12 E ½ 12	3 4	Owner	6	771
102	J	McMullen, William	S ½ 15 E ½ 15	4 3	Owner	6	
103	J	McMullen, Hamilton	S ½ 15 E ½ 15	4 3	Farmer's son	6	
124	J	McMichael, William	1	4	Owner	2	

Par

POLLING SUB-DIVISION NO. 1—Continued.

Post Office	No. on Roll	Junior	NAME.	No. of Lot, or part of Lot.	Concession.	Owner, Tenant, Occupant, or Farmer's Son.	Post Office
7	127		McMichael, Gilbert sr.	3	4	Owner	2
7	128		McMichael, Gilbert jr.	3	4	Farmer's son	2
2	138	J	McGregor, Daniel	6 7	4	Owner	2
7	156	J	McMillan, John	2 3 4 S ½ 2	5 6	Owner	2
7	157		McMillan, Walter	2 3 4 S ½ 2	5 6	Farmer's son	2
6	158		McMillan, Robert	2 3 4 S ½ 2	5 6	Farmer's son	2
2	187	J	McMichael, James	Part 1	6	Owner	2
6	773		McDonald, Alexander	Part 6	7	Owner	2
7	19	J	Peacock, Robert	14 N ½ 15	2	Owner	6
2	50		Peacock, John	14 N ½ 15	2	Farmer's son	6
2	51		Peacock, Thomas, H.	14 N ½ 15	2	Farmer's son	6
son 6	203	J	Petrie, John	W ½ 11 W ½ 11	6 5	Owner	2
7	129		Rands, Leitchfield	4	4	Owner	2
7	130		Rands, Josiah	4	4	Farmer's son	2
6	131	J	Rinn, William	5 N part 4 N part 5	4 3	Owner	2
6	132		Rinn, William	5 N part 4 N part 5	4 3	Farmer's son	2
7	192	J	Rinn, Adam	C part 5	6	Tenant	2
7	761		Riley, William	12	P. sur. Kinburn	Owner	2
7	165	J	Roadway, Edward W.	E ½ 14	5	Owner	6
2	778	J	Scholes, James	N part 6	6	Owner	2
2	24		Shipley, John	14	1	Owner	6
7	25		Shipley, William	14	1	Farmer's son	6
7	23		Shipley, Thomas	14	1	Farmer's son	6
7	154		Sutherland, James	1	5	Owner	2
7	155		Sutherland, James	1	5	Farmer's son	2
6	190	J	Snell, William	4 N ½ 2	6	Owner	2
7	191		Snell, Thomas J.	4 N ½ 2	6	Farmer's son	2
son 7	194	J	Stephenson, George	7	6	Owner	2
son 7	237	J	Snell, John A.	E ½ 3	7	Owner	2
7	240		Snell, James	5	7	Owner	2
son 7	768	J	Stanley, James	A B	P. sur. Kinburn	Owner	2
7	772		Stanley, George	6	P. sur. Kinburn	Owner	2
2	135		St. John, James	11	4	Owner	7
2	197		Snell, James	9	6	Owner	2
2	762		Snell, James	3 4	P. sur. Kinburn	Owner	2
son 2	4	J	Thompson, Ralph	W ½ 2	1	Owner	7
2	193	J	Tyremen, Aaron	S part 6	6	Owner	2
2	27		VanEgmond, Edward	15 6 20	1 Alma	Owner	6
6	30	J	Walker, Thomas	W ½ 14	5	Owner	6
2	43	J	Walker, Archibald	8 W ½ S ½ 10 E ½ 11	2 5	Owner	6
6	47		Walkinshaw, James	13	2	Owner	6
6	48	J	Walkinshaw, James	13	2	Tenant	6
6	93		Warwick, Thomas	E part 10	3	Owner	2
7	125	J	Wilson, William sr.	2	4	Owner	2
6	126	J	Wilson, William jr.	2	4	Tenant	2
son 6	764		Willison, James	1	P. sur. Kinburn	Owner	2
7	777	J	Williams, John	A B C	P. sur. Kinburn	Owner	2
2	1	J	Young, Simon	1	1	Owner	7
2	2		Young, William M.	1	1	Farmer's son	7
2	779		Young, John	D S part 6	Kinburn 7	Owner	2

Part 2.—Persons entitled to vote at Municipal Elections only.

195	Coates, Robert	S E part 8	6	Owner	2	
son 7	804	Grummet, Daniel	70 71	Alma	7	
7	775	Murray, John	Part 6	7	Owner	2
6	771	Townsend, James	5	P. sur. Kinburn	Owner	2

Part 3.—Persons entitled to vote at Elections for the Legislative Assembly only.

N O N E .

VOTERS' LIST—1880.

MUNICIPALITY OF THE TOWNSHIP OF HULLETT.

POLLING SUB-DIVISION NO. 2—Comprising all that part of the said Township within the following boundaries, that is to say, bounded on the south by the Blind Line between Concessions Seven and Eight; on the East by the Town Line of Hullett and McKillop; on the north by the Town Line of Hullett and Morris; and on the west by sideline Fifteen and Sixteen.

PART 1—Persons entitled to vote at both Municipal Elections and Elections to the Legislative Assembly.

No. on Roll.	Juror.	NAME.	No. of Lot, or part of Lot.	Concession.	Owner, Tenant, Occupant, or Farmer's Son.	Post Office
267	J	Armstrong, William sr.	N ½ 1 S ½ of S ½ 1 2	8	Owner	2
268		Armstrong, William jr.	N ½ 1 S ½ of S ½ 1 2	8	Farmer's son	2
269		Armstrong, John	N ½ 1 S ½ of S ½ 1 2	8	Farmer's son	2
272	J	Anderson, Richard	5	8	Owner	2
333		Allen, James	N ½ 15	9	Owner	3
334		Allen, John	N ½ 15	9	Owner	3
497	J	Amos, Thomas	E ½ 7	12	Owner	4
554	J	Atkinson, Thomas	3 E ½ 4	13	Owner	4
555		Atkinson, Cyrus	3 E ½ 4	13	Farmer's son	4
557	J	Allen, Henry	5	13	Owner	4
385	J	Allen, George	N ½ 8	10	Owner	2
390	J	Bedford, Richard	11 12	10	Tenant	1
423	J	Battie, Thomas	E ½ N ½ 1	11	Owner	4
436	J	Best, William	10	11	Owner	4
437		Best, George	10	11	Farmer's son	4
504	J	Brigham, William	14 E part 15	12	Owner	1
682	J	Broadbent, William	S part E ½ 4	14	Owner	4
683	J	Broadbent, William	S ½ S ½ 5	14	Owner	4
685		Broadbent, William	N ½ S ½ 5	14	Owner	4
686	J	Broadbent, James	N ½ S ½ 5	14	Tenant	4
702	J	Bryant, George	N part E ½ 15	14	Owner	9
706	J	Brigham, John	S part 15 S W part 14	14	Owner	1
283	J	Cole, William	12 W ½ 9	8 9	Owner	2
285	J	Cole, John G.	13	8	Owner	2
282	J	Crich, Francis	11 E 10	8	Owner	2
287	J	Carter, John	W ½ 14	8	Owner	3
309	J	Cowan, William	1	9	Owner	2
313		Campbell, John G.	3	9	Owner	2
314		Campbell, Colin	3	9	Farmer's son	2
372	J	Campbell, Walter	E ½ 1	10	Owner	2
373		Campbell, William	E ½ 1	10	Farmer's son	2
374		Campbell, Robert	E ½ 1	10	Farmer's son	2
375	J	Coleman, Timothy T.	W ½ 1	10	Owner	7
492	J	Crosbie, John	S ½ 5 N ½ 5	12 11	Owner	4
502	J	Campbell, Angus	N ½ 11 E ½ 12	12	Owner	4
503	J	Campbell, Alexander	W ½ 12 N W part 13	12	Owner	4
695	J	Cowan, William	N part 10	14	Owner	9
323	J	Dunlop, William	8 S ½ 8	9 10	Owner	2
324		Dunlop, William	8 S ½ 8	9 10	Farmer's son	2
325		Dunlop, Robert	8 S ½ 8	9 10	Farmer's son	2
564		Diamond, William	11	13	Farmer's son	4
565		Diamond, James	11	13	Farmer's son	4
275	J	Fisher, Hiram	8	8	Owner	2
329	J	Farnham, Allen	11	9	Owner	3

No. on Roll.
 550
 567
 445
 320
 331
 376
 393
 394
 494
 499
 553
 684
 288
 289
 378
 391
 392
 395
 396
 489
 491
 389
 435
 498
 500
 501
 311
 312
 315
 316
 379
 429
 566
 446
 271
 278
 281
 319
 322
 332
 441
 442
 568
 569
 570
 571
 687
 281
 321
 426
 427
 428
 434
 443
 444
 447

POLLING SUB-DIVISION NO. 2—Continued.

No. on Roll.	Juror	NAME.	No. of Lot, or part of Lot.	Concession.	Owner, Tenant, Occupant, or Farmer's Son.	Post Office
550	J	Flannery, Michael	N part 1	13	Owner	4
567	J	Fisher, Allen	Part 12 part 13	13	Owner	6
445		Foster, Christopher	S W part 15	11	Owner	1
320		Gagen, Richard	6	9	Owner	2
331		Grasby, James	12 13	9	Tenant	3
376	J	Gowinlock, William C.	W ½ 1	10	Owner	7
393	J	Grasby, James	14	10	Owner	1
394		Grasby, Joseph	14	10	Farmer's son	1
494	J	Grieve, William	S part E ½ G	12	Owner	4
499	J	Gaw, Robert	N ½ 9	12	Owner	4
553	J	Gilpin, Thomas	W ½ 2	13	Owner	4
684	J	Garrett, Joseph	S ½ S ½ 5	14	Tenant	4
288	J	Hughes, Joseph	S ½ 15	8	Owner	3
289		Hughes, John	N ½ 15	8	Owner	3
378	J	Harrison, William	W ½ 2	10	Owner	4
391		Hesselwood, Mathew	13	10	Owner	1
392		Hesselwood, George	13	10	Farmer's son	1
395		Hamilton, Gavin	15	10	Owner	3
396		Hamilton, James	15	10	Farmer's son	3
489	J	Hannah, Walter	4	12	Owner	4
491	J	Hettle, Peter	N ½ 5	12	Owner	4
389		Jenkins, William	11 12	10	Owner	6
485	J	Jenkins, William	9	11	Owner	4
498	J	Knox, George	8	12	Owner	4
500	J	Knox, Robert	S ½ 9 S ½ 10	12	Owner	4
501	J	Knox, William	S ½ 11 N ½ 10	12	Owner	4
311		Lowrie, William	2	9	Owner	2
312	J	Lowrie, Charles	2	9	Tenant	2
315		Lowrie, William sr.	4	9	Owner	2
316	J	Lowrie, William jr.	4	9	Tenant	2
379	J	Lapier, John	W ½ 3 E ½ 4	10	Owner	4
429	J	Lillicrap, George	S ½ 5	11	Owner	4
566	J	Little, Thomas	E part 12	13	Owner	4
446		Livermore, Joseph	S W part 15	11	Tenant	1
271	J	Martin, Joseph	4	8	Owner	2
278		Mann, Robert	W ½ 9	8	Owner	2
281		Martin, James M.	W ½ 10	8	Farmer's son	2
819	J	Mason, John	W ½ 5	9	Owner	2
322	J	Mann, James	W ½ 7	9	Owner	2
332	J	Mann, George	14	9	Owner	3
441		Medd, Emanuel	13 S part 13	11 12	Farmer's son	1
442	J	Medd, Henry	13 S part 13	11 12	Owner	1
568		Murphey, Walter	Part 12 part 13	13	Tenant	4
569		Murphey, William	Part 12 part 13	13	Tenant	4
570	J	Murphey, Walter	W part 13	13	Owner	4
571	J	Murphey, William	W part 13	13	Owner	4
687	J	Mills, John	W ½ 4 N ½ 5	14	Owner	4
281		McMartin, James	W ½ 10	8	Farmer's son	2
321	J	McGill, James	E ½ 7	9	Owner	2
426	J	McIntosh, Hugh	W ½ 3	11	Owner	4
427	J	McIntosh, William	E ½ 4	11	Owner	4
428	J	McIntosh, Alexander	W ½ 4	11	Owner	4
434	J	McGregor, John	8	11	Owner	2
443		McVittie, Simon sr.	14 S E part 15	11	Owner	1
444		McVittie, Elisha	14 S part 15	11	Farmer's son	1
447	J	McVittie, Simon jr.	N part 15	11	Owner	1

HULLETT.

ship within the
assions Seven and
Line of Hullett

d Elections

enant,
t, or
Son. Post
Office

2
er's son 2
er's son 2
2
3
3
4
4
er's son 4
4
4
er's son 4
1
4
4
4
4
4
9
1
2
2
2
3
2
2
2
r's son 2
2
r's son 2
r's son 2
7
4
4
4
4
9
2
r's son 2
r's son 2
r's son 4
r's son 4
2
2
3

POLLING SUB-DIVISION NO. 2—Continued.

No. on Roll.	Juror.	NAME.	No. of Lot, or part of Lot.	Concession.	Owner, Tenant, Occupant, or Farmer's Son.	Post Office	
552	J	McKay, John	E 1/2 2	13	Owner	4	
578	J	McGavin, Daniel	E 1/2 3	14	Owner	8	
679	J	McGavin, John	E 1/2 3	14	Owner	8	
691	J	McDonald, Dougald	W 1/2 8	14	Owner	9	
694	J	McIntyre, James	W 1/2 9	14	Owner	13	
698	J	McDonald, Alexander	W part 12	14	Owner	9	
270	J	Nott, Thomas sr.	3	8	Owner	2	
495	J	Neilans, Thomas	W 1/2 6 W 1/2 7	12	Owner	4	
496	J	Neilans, Alexander	W 1/2 6 W 1/2 7	12	Farmer's son	4	
676	J	Nolan, Timothy	N part 1	14	Owner	8	
677	J	Noble, Francis	2	14	Owner	8	
310	J	Patterson, John	S part 1	9	Occupant	2	
424	J	Patterson, George	E 1/2 2	11	Owner	4	
701	J	Pate, Robert	E 1/2 14	14	Owner	9	
279	J	Riley, John	W 1/2 9	8	Tenant	2	
381	J	Rapson, John	5	10	Owner	2	
382	J	Rogerson, Solomon	6	10	Owner	2	
386	J	Reid, Alexander	9	10	Owner	4	
387	J	Reid, Archibald	9	10	Owner	4	
388	J	Reid, James	10	10	Owner	4	
425	J	Reid, Robert	W 1/2 2 E 1/2 3	11	Owner	4	
488	J	Reid, David	3	12	Owner	4	
493	J	Reid, Samuel	N part E 1/2 6	12	Owner	4	
556	J	Robinson, Alexander	W 1/2 4	13	Owner	4	
572	J	Riddell, Walter	14	13	Farmer's son	1	
573	J	Riddell, James	14	14	Owner	8	
675	J	Rolland, Michael	S part 1	9	Owner	6	
330	J	Stavley, James	12 13	10	Farmer's son	7	
377	J	Staples, John F.	E 1/2 2	10	Owner	2	
380	J	Stapp, John	W 1/2 4 E 1/2 3	10	Owner	4	
422	J	Smith, Robert	S 1/2 1 W 1/2 N 1/2 1	11	Owner	4	
486	J	Smith, Alexander	N 1/2 1	12	Owner	4	
487	J	Stevens, Joseph	2	12	Tenant	4	
490	J	Stewart, John	4	12	Owner	4	
551	J	Smith, William	S 1/2 1 S 1/2 1	13	12	Owner	8
680	J	Searl, John	W 1/2 3 N part E 1/2 4	14	Owner	9	
702	J	Smith, Robert	N part W 1/2 14	14	Occupant	9	
703	J	Sanderson, William	N part W 1/2 15	14	Owner	2	
273	J	Taylor, Abraham	6	8	Owner	2	
274	J	Taylor, Henry	7 E 1/2 9	8	Owner	2	
276	J	Taylor, Robert	E 1/2 9	8	Tenant	2	
277	J	Taylor, Henry	E 1/2 9	8	Owner	2	
383	J	Taylor, Henry	7	10	Owner	2	
484	J	Taylor, William	7	10	Farmer's son	2	
480	J	Taylor, Joseph	E 1/2 6	11	Owner	2	
432	J	Trewin, William	7	11	Owner	2	
433	J	Trewin, Samuel	7	11	Farmer's son	2	
439	J	Taylor, Anthony	12	11	Owner	1	
440	J	Taylor, John	12	11	Farmer's son	1	
558	J	Torrance, John	6	13	Owner	4	
559	J	Torrance, James	6	13	Farmer's son	4	
286	J	Tyreman, Andrew	E 1/2 14	8	Owner	3	
317	J	Willison, Thomas	E 1/2 5	9	Owner	2	
318	J	Willison, Walter	E 1/2 5	9	Farmer's son	2	
326	J	Warwick, John	10	9	Owner	2	
327	J	Warwick, James	10	9	Farmer's son	2	

No. on Roll.

328
431
560
561
562
563
688
689
690
692
693
692
696
697
699
700

Part

MU

POL
follow
on th
and

PA

No. on Roll.

111
112
123
35
36
37
64
65
104
113

POLLING SUB-DIVISION NO. 2—Continued.

No. on Roll.	Juror	NAME.	No. of Lot, or part of Lot.	Concession.	Owner, Tenant, Occupant, or Farmer's Son.	Post Office
328		Warwick, John	10	9	Farmer's son	2
431	J	Wilson, Robert	W ½ 6	11	Owner	2
560	J	Watt, Alexander	7	13	Owner	4
561	J	Watt, John	8	13	Owner	4
562	J	Watt, Alexander	9	13	Owner	4
563	J	Watt, George	10 7	13 14	Owner	4
688	J	Watt, John	6	14	Owner	4
689	J	Watson, Robert	E ¼ 8 part 11 part 12	14	Owner	9
690		Watson, William	E ¼ 8 part 11 part 12	14	Farmer's son	9
692	J	Wells, James	E ¼ 9	14	Owner	9
693		Wells, William	E ¼ 9	14	Farmer's son	9
692	J	Wells, James	W ½ 9	14	Tenant	9
696	J	Young, James A.	S part 10	14	Owner	9
697	J	Young, John	E part 11	14	Owner	9
699		Young, James H.	13	14	Owner	9
700	J	Young, Mathew	13	14	Tenant	9

Part 2.—Persons entitled to vote at Municipal Elections only.

N O N E .

Part 3.—Persons entitled to vote at Elections for the Legislative Assembly only.

N O N E .

VOTERS' LIST—1880.

MUNICIPALITY OF THE TOWNSHIP OF HULLETT.

POLLING SUB-DIVISION NO. 3.—Comprising all that part of the said Township within the following boundaries, that is to say, bounded on the south by the Town Line of Hullett and Tuckersmith, on the east by side line Fifteen and Sixteen; on the north by the Blind Line between concessions Seven and Eight; on the west by side line Twenty-five and Twenty-six; and on the south-west by the Town of Clinton.

PART 1—Persons entitled to vote at both Municipal Elections and Elections to the Legislative Assembly.

No. on Roll.	Juror	NAME.	No. of Lot, or part of Lot.	Concession.	Owner, Tenant, Occupant, or Farmer's Son.	Post Office
111	J	Aikens, William	E ¼ 19 E ¼ 20	3	Owner	6
112	J	Aikens, James	W ½ 20	3	Owner	6
123 ½	J	Autterson, John	W part 19	3	Owner	6
35		Brown, James	22	1	Owner	6
36		Brown, Samuel	22	1	Farmer's son	6
37		Brown, Alexander	22	1	Farmer's son	6
64	J	Brickenden, John	S ¼ 21	2	Owner	6
65	J	Brickenden, Edward	E ¼ 22	2	Owner	6
104	J	Brintnell, John C.	N ¼ 16	3	Owner	6
113		Bayley, William H.	21	3	Owner	6

POLLING SUB-DIVISION NO. 3—Continued.

No. on Roll.	Junior.	NAME.	No. of Lot, or part of Lot.	Concession.	Owner, Tenant, Occupant, or Farmer's Son.	Post Office
166	J	Brennan, Peter	18	5	Owner	6
175	J	Brownlee, Thomas	W ½ 24	5	Owner	6
209	J	Bielby, Thomas	18	6	Owner	6
214		Brown, Thomas	W ½ 20	6	Owner	6
254	J	Blake, Richard	23	7	Owner	6
255		Bielby, Richard	24	7	Owner	6
256		Bielby, Thomas	24	7	Tenant	6
55		Cook, Robert	E ½ 17	2	Tenant	6
57	J	Cook, Robert	W ½ 17	2	Tenant	6
119		Churchill, John	N part 25	3	Owner	6
120		Churchill, Benjamin	N part 25	3	Farmer's son	6
223	J	Carbert, Thomas	24 25 E ½ 24	6 5	Owner	6
224		Carbert, John	24 25 E ½ 24	6 5	Farmer's son	6
253	J	Cook, William H	22	7	Owner	6
75	J	Dayment, John	S part 25	2	Tenant	6
63		Emmerson, Thomas	N ½ 21	2	Owner	6
150		East, Thomas	21	7	Owner	6
66		Ford, John	W ½ 22	2	Owner	6
67		Ford, Matthew	W ½ 22	2	Farmer's son	6
68	J	Fitzsimons, Samuel	N ½ 23	2	Owner	6
70	J	Fair, James	S ½ 23 S pt 24 E pt 25	2	Owner	6
106	J	Flintoff, George	S ½ 16	3	Owner	6
146	J	Farquhar, William	N ½ 24 N ½ 25	4	Owner	6
147	J	Farquhar, John	S ½ 25	4	Owner	6
147½	J	Farquhar, John	S ½ 24	4	Owner	6
168		Flynn, Dominick	20	5	Farmer's son	6
169		Flynn, John	20	5	Farmer's son	6
170		Flynn, John	20	5	Owner	6
257	J	Fear, Thomas	25	7	Owner	6
220	J	Flynn, Owen	E ½ 22	6	Owner	6
109	J	Ginn, Andrew	W ½ 17	3	Owner	6
176	J	Hill, Thomas	25	5	Owner	6
137	J	Haines, Walter	18	4	Tenant	6
73	J	Johnson, George	N ½ 25 W part 24	2 3	Tenant	6
114	J	Kilty, Albert	W ½ 22	3	Owner	6
115	J	Kilty, John	E ½ 22	3	Occupant	6
118	J	Lapier, John	E part 24 N part 24	3 2	Owner	6
61	J	Liddicott, William	N ½ 20	2	Owner	6
62		Liddicott, Alfred	N ½ 20	2	Farmer's son	6
34		Mason, Charles	21	1	Owner	6
249		Medd, John H.	W ½ 16	6	Owner	2
250	J	Morrison, Matthew	17	7	Tenant	6
252	J	Morrison, James	N ½ 20	7	Owner	6
74	J	Miller, James	S part 25	2	Owner	6
59	J	McMullen, John	W ½ 18	2	Owner	6
221	J	McIntosh, Charles	23	6	Owner	6
222		McIntosh, John P.	23	6	Farmer's son	6
212		McGowan, John	E ½ 20	6	Owner	15
54	J	Noble, Thomas	16	2	Tenant	6
108	J	Noble, Jerritt	E ½ 17	3	Tenant	6
107	J	Noble, Thomas	E ½ 17	3	Owner	6
60	J	Pope, George	N part 19	2	Owner	6
136	J	Pewtress, Benjamin	18	4	Owner	14
210	J	Quigley, Thomas	19 18	6 7	Owner	6
211		Quigley, Patrick	19 18	6 7	Farmer's son	6
251	J	Quigley, Michael	E ½ 19 W ½ 19 S ½ 20	7	Tenant	6

No. on Roll.
33
138
139
140
143
144
145
167
171
172
173
174
207
208
213
28
29
32
33
72
116
117
141
142
56
217
218
219
206
110
30
31
58

Part

POLLING SUB-DIVISION NO. 3—Continued.

Post Office	No. on Roll.	Juror	NAME.	No. of Lot, or part of Lot.	Concession.	Owner, Tenant, Occupant, or Farmer's Son.	Post Office
6	33	J	Ransford, Henry	Part 19	1	Tenant	6
6	138	J	Reynolds, John	S ½ 20 22 W ½ 22	4 5 6	Owner	6
6	139		Reynolds, Dominick	S ½ 20 22 W ½ 22	4 5 6	Farmer's son	6
6	140		Reynolds, John	S ½ 20 22 W ½ 22	4 5 6	Farmer's son	6
6	143	J	Reynolds, James	W ½ 22	4	Owner	6
6	144		Reynolds, John	E ½ 22	4	Owner	6
6	145		Reynolds, Patrick	E ½ 22	4	Farmer's son	6
6	167	J	Reynolds, John	19	5	Owner	6
6	171		Reynolds, Dominick	N ½ 19 21	4 5	Owner	6
6	172		Reynolds, Patrick	N ½ 19 21	4 5	Farmer's son	6
son 6	173		Reynolds, Dominick	N ½ 19 21	4 5	Farmer's son	6
6	174		Reynolds, Owen	N ½ 19 21	4 5	Farmer's son	6
son 6	207		Render, Henry	17	6	Owner	6
6	208	J	Render, George	17	6	Owner	6
6	213		Reynolds, Dominick	E ½ 20	6	Tenant	6
6	28		Sly, Robert	16 E part 17	1	Owner	6
6	29		Sly, Edwin	16 E part 17	1	Farmer's son	6
6	32		Shipley, William	19 20 S ½ 20 S part 19	1 2	Owner	6
son 6	33	J	Shipley, John	19 20 S ½ 20 S part 19	1 2	Tenant	6
6	72	J	Spooner, Charles	S part 25	2	Owner	6
6	116	J	Shanahan, Daniel	23 23 16	3 4 7	Owner	6
6	117		Shanahan, John	23 23 16	3 4 7	Farmer's son	6
6	141		Scanlin, Patrick	21	4	Owner	6
6	142		Scanlin, John	21	4	Farmer's son	6
6	56		Scanlin, Patrick	W ½ 17	2	Owner	6
son 6	217		Tighe, Edward	21	6	Owner	6
son 6	218		Tighe, Thomas	21	6	Farmer's son	6
6	219		Tighe, James	21	6	Farmer's son	6
6	206	J	Tighe, William	E ½ 16	6	Owner	6
6	110	J	Upshall, John	18 S ½ 16	3 4	Owner	6
6	30	J	Walker, Thomas	C part 17 part 18	1	Owner & Tn't	6
6	31	J	Walker, James	Part 18	1	Owner	16
6	58	J	Walker, Henry	E ½ 18 W part 17	2 1	Owner	6

Part 2.—Persons entitled to vote at Municipal Elections only.

N O N E .

Part 3.—Persons entitled to vote at Elections for the Legislative Assembly only.

N O N E .

VOTERS' LIST—1880.

MUNICIPALITY OF THE TOWNSHIP OF HULLETT.

POLLING SUB-DIVISION NO. 4—Comprising all that part of the said Township within the following boundaries, that is to say, bounded on the south by the Blind Line between Concessions Seven and Eight; on the East by sideline Fifteen and Sixteen; on the north by the Town Line of Hullett and Morris, and Hullett and East Wawanosh; and on the west by sideline Twenty-five and Twenty-six.

PART 1—Persons entitled to vote at both Municipal Elections and Elections to the Legislative Assembly.

No. on Roll.	Sex.	NAME.	No. of Lot, or part of Lot.	Concession.	Owner, Tenant, Occupant, or Farmer's Son.	Post Office.
297	J	Adams, Thomas	W ½ 21	8	Tenant	1
333	J	Allen, James	E ½ 16 S pt 17 N pt 17	9 8	Owner	3
334	J	Allen, John	E ½ 16 S. pt 17 N pt 17	9 8	Owner	1
817	J	Adams, Richard	Part 25	10	Owner	1
345	J	Adams, Thomas	E ½ 22	9	Owner	1
516	J	Arnett, Albert	S ½ 25	12	Owner	3
809	J	Addison, George	8 9	Hartford	Owner	1
592	J	Atcheson, Thomas	C part 24	13	Tenant	9
718	J	Anderson, John	24	14	Owner	1
344	J	Barkwell, Richard	21	9	Owner	1
409	J	Brown, Francis	S ½ 24	9	Owner	1
460	J	Barkwell, Richard	N part 25	11	Owner	1
505	J	Brown, John	17	12	Owner	1
839	J	Brunsdon, Richard	S ½ 21 part 28	(H. Sur.)	Lons'boro Owner	1
840	J	Brogden, George	N ½ 21	(H. Sur.)	Lons'boro Owner	1
851	J	Brunsdon, John	17 9 10	(H. Sur.)	Lons'boro Owner	1
864	J	Bulger, Nion	5 N part 1	(H. Sur.)	Lons'boro Owner	3
339½	J	Brown, Michael	18	9	Tenant	1
847	J	Bell, Edward	3	(H. Sur.)	Lons'boro Owner	3
339½	J	Brown, Thomas	18	9	Tenant	1
708	J	Braithwaite, James	S ½ 16 S ½ 17	14	Owner	1
709	J	Braithwaite, Marshall	S ½ 16 S ½ 17	14	Tenant	6
294	J	Carter, Robert	19 E ½ 20	8	Owner	6
295	J	Carter, Charles	19 E ½ 20	8	Farmer's son	1
290	J	Cockerline, George	E ½ 23	8	Tenant	1
291	J	Cockerline, George	W ½ 24	8	Owner	3
340	J	Cartwright, James	19	9	Owner	6
341	J	Craig, William	S part 20	9	Owner	1
451	J	Caldwell, James	20	11	Owner	1
574	J	Cuming, Nicholas	N part 16	13	Owner	1
586	J	Cuming, John	22	13	Owner	1
587	J	Cuming, William	22	13	Farmer's son	9
715	J	Collinson, George	S part 20	14	Owner	1
832	J	Callander, Alexander	13	(H. Sur.)	Lons'boro Owner	22
835	J	Clements, John	N part 19	(H. Sur.)	Lons'boro Owner	1
863	J	Cooper, John T.	S ½ 2	(H. Sur.)	Lons'boro Owner	1
866	J	Chappell, John	25 28 31 33 34	(H. Sur.)	Lons'boro Owner	1
579	J	Cade, Martin	W ½ 17	13	Owner	1
575	J	Elliott, James	S part 16	13	Owner	1
576	J	Elliott, William	S part 16	13	Farmer's son	1
577	J	Elliott, Adam	S part 16	13	Farmer's son	1
833	J	Eason, Alfred G.	N part 19	(H. Sur.)	Lons'boro Tenant	6
293	J	Farquhar, William H.	N part 17 18	8	Owner	1
397	J	Fairservice, Thomas	17	10	Owner	9
581	J	Floody, Charles	W ½ 19 S pt E ½ 19 N pt 20	12	Owner	9

POLLING SUB-DIVISION NO. 4—Continued.

No. on Roll.	Juror.	NAME.	No. of Lot, or part of Lot.	Concession.	Owner, Tenant, Occupant, or Farmer's Son.	Post Office
447		McVittie, Simon	16	12	Owner	1
711	J	McIntosh, William	18	14	Owner	9
721	J	McPherson, John	N part 25	14	Tenant	9
811	J	McKerrall, Angus	1 2 3	Hartford	Owner	3
848	J	McKenzie, Philip	3 11	(H. sur.) Lon'sboro	Tenant	1
849	J	McKenzie, John	3 11	(H. sur.) Lon'sboro	Tenant	1
714	J	Nicol, David	N part 20	14	Owner	9
827		Newton, George	72 67	(C. sur.) Lon'sboro	Tenant	1
869	J	Ouimette, William	S part 1	(H. sur.) Lon'sboro	Tenant	1
404		Painter, William	Part 24	19	Tenant	1
296		Radford, Hugh	W ½ 20 W ½ 21	8	Owner	1
400	J	Ruddell, George	21	10	Owner	1
401		Ruddell, Charles	21	10	Farmer's son	1
590	J	Reid, Andrew	S part 24 N part 24	13	Owner	1
823	J	Riley, William	65	(C. sur.) Lon'sboro	Owner	1
459	J	Rose, Ezekiel A.	S part W ½ 24	11	Tenant	1
831	J	Raville, Joseph	6	(H. sur.) Lon'sboro	Tenant	1
290	J	Stewart, William	N ½ 16	8	Owner	3
291		Stewart, Charles	S ½ 16	8	Owner	3
342	J	Scales, George	S part 20	9	Tenant	1
343		Smith, John	N part 20	9	Owner	1
346	J	Stevens, William	W ½ 22	9	Owner	3
403½	J	Stephenson, William	Part 24	10	Tenant	1
454	J	Scott, Robert	22 22	11 10	Owner	1
506	J	Sanderson, William	N ½ 18 18	11 12	Owner	1
580	J	Shobbrook, Thomas	E ½ 18	13	Owner	1
591	J	Sanderson, Robert	C part 24	13	Owner	1
717	J	Sloan, William	S pt 21 S pt 22 S pt 23	14	Owner	9
450	J	Shobbrook, John	19	11	Owner	1
295	J	Thompson, John	25	8	Owner	1
453	J	Tamblyn, Francis	21	11	Tenant	1
507		Tamblyn, John	19 20	12	Owner	1
508		Tamblyn, John	19 20	12	Farmer's son	1
509		Tamblyn, Thomas	19 20	12	Farmer's son	1
512	J	Taylor, Alexander	23	12	Owner	10
513		Taylor, Andrew	23	12	Tenant	1
514	J	Taylor, Andrew	24	12	Owner	1
870	J	Taylor, Alexander	S part 21	(H. sur.) Lon'sboro	Tenant	1
289	J	Weymouth, William	22	8	Owner	1
515		Willis, Andrew	N ½ 25	12	Owner	1
818	J	Woodman, Arthur	Part 25 N E part 25	10	Owner	1
824	J	Woodman, Samuel	66	(C. sur.) Lon'sboro	Owner	1
829	J	Whitley, William	74 16	(C. sur.) Lon'sboro	Owner	1
837		Walker, Joseph	E ½ 30	(H. sur.) Lon'sboro	Owner	1
841	J	Witts, Charles	18	(H. sur.) Lon'sboro	Owner	1
845		Wallace, Richard	8	(H. sur.) Lon'sboro	Tenant	1
867	J	Walker, John	25 28 31 33 34	(H. sur.) Lon'sboro	Tenant	1
868		Wallace, Hugh	S part 1	(H. sur.) Lon'sboro	Owner	19
820	J	Young, Oliver	Part 25	10	Tenant	1

Part 2.—Persons entitled to vote at Municipal Elections only.

850		Cockerline, Anthony	S ½ 12	(H. sur.) Lon'sboro	Owner	1
858		Hunter, James	4	Hartford	Owner	3
852		Walters, William	N ½ 12	(H. sur.) Lon'sboro	Owner	1

Part 3 —Persons entitled to vote at Elections for the Legislative Assembly only

N O N E .

M
PO
follo
Tow
and

PA

No. o
Roll

77
183
815
817
844
184
857
152
179
264
305
361
409
462
468
464
465
468
520
521
612
619
727
728
729
813
153
185
350
351
352
353
356
365
370
363
408
414
469
471
526
527
530
606

POLLING SUB-DIVISION NO. 5—Continued.

No. on Roll.	NAME.	No. of Lot, or part of Lot.	Concession.	Owner, Tenant, Occupant, or Farmer's Son.	Post Office
607	Crawford, Robert	N part 30	13	Owner	1
608	Crawford, George	N part 30	13	Farmer's son	1
615 J	Cunningham, Walter	Part 33 part 34	13	Owner	1
616	Cunningham, George	S E part W part 33	13	Owner	1
617 J	Crozier, John	S W part 34	13	Owner	1
859 J	Cottle, James	C (W. sur.)	Lon'sboro	Owner	1
860 J	Crisp, Thomas	C (H. sur.)	Lon'sboro	Owner	1
121 J	Collins, John	E part 26 E part 27	3	Owner	6
226	Crossman, George	27	6	Owner	6
71½	Churchill, John	E part N part 27	3	Owner	6
740½	Daer, John	S part 35	14	Owner	5
742 J	Dyer, Martin	N part 35	14	Owner	5
76 J	Dayment, John	Part 26	2	Tenant	6
148 J	East, Thomas	S part 26 S part 26	4 2	Owner	6
149 J	East, Henry	S part 26 S part 26	4 2	Owner	6
418 J	Eno, George	35	10	Owner	1
151 J	Ewing, Alexander	27	4	Owner	6
178 J	Fenton, William	S part 26	5	Tenant	6
181	Farquhar, William	E ½ 28 27	5	Farmer's son	6
182 J	Farquhar, Thomas	E ½ 28 27	5	Owner	6
69	Fitzsimons, Samuel	N part 26	4	Owner	6
477 J	Govier, John H.	35	11	Owner	1
307	Gorrell, Alexander	S part 35 34	8	Owner	6
308	Gorrell, Thomas	S part 35 34	8	Farmer's son	6
531 J	Grainger, William	32 E ½ 33	12	Owner	1
532	Grainger, George	32 E ½ 33	12	Farmer's son	1
533	Grainger, John H.	32 E ½ 33	12	Farmer's son	1
595 J	Garbet, George	S part 26	13	Owner	1
723 J	Gillespie, James	N part 26	14	Tenant	9
598	Garrett, John	S part 26 N part 26	14 13	Owner	1
228 J	Hoggart, David	W ½ 28 S E part 29	6 7	Owner	6
260 J	Hopkinson, James	28	7	Owner	6
265 J	Hill, Josiah	C part 33	7	Owner	6
470	Hill, Thomas	S E part 31	11	Owner	1
534 J	Howson, Joseph	W ½ 33 34	12	Owner	1
535	Howson, John L.	W ½ 33 34	12	Farmer's son	1
536	Hunking, Henry	E ½ 35	12	Owner	1
537 J	Hunking, John	E ½ 35	12	Tenant	1
538	Hunking, Rundell	W ½ 35	12	Tenant	1
618 J	Hunking, Henry	S part 35	13	Owner	1
856	Hillaby, George	1 2 3 7 8 9	(W. sur.) Lon'sboro	Owner	1
861	Haggit, John	G P	(H. sur.) Lon'sboro	Owner	1
406 J	Huber, David	C part 26	10	Owner	1
407 J	Huber, Ephraim	C part 26	10	Owner	1
298 J	Jackson, Richard	28	8	Owner	1
362 J	Jackson, David	32	9	Owner	1
410	Jamison, Andrew	28 28	9 10	Owner	1
411	Jamison, Arthur	28 28	9 10	Farmer's son	1
600	Jackson, James	28	13	Owner	1
797	Johnston, John	3	Summerhill	Owner	6
613	Lawrence, Henry	E part 33	13	Owner	1
614 J	Lawrence, Isaac	E part 33	13	Tenant	1
843	Lasham, John	Part E	(H. sur.) Lon'sboro	Owner	1
722	Little, Francis	N part 26	14	Owner	1
596 J	Lyon, Joseph	C part 26 E ½ 27	13	Owner	1
597	Lyon, Joseph	C part 26 E ½ 27	13	Farmer's son	1
186 J	Miller, Robert	N part 30	5	Owner	6
266 J	Miller, Thomas	N part 33	7	Owner	5

No. on Roll. 306, 354, 366, 367, 413, 416, 417, 466, 472, 529, 602, 603, 604, 730, 731, 822, 853, 74, 229, 230, 231, 232, 233, 296, 357, 358, 359, 601, 609, 610, 371, 525, 724, 725, 869, 78, 263, 79, 80, 622, 733, 740, 304, 360, 412, 415, 522, 524, 732, 842, 858, 225, 180, 258, 259, 297, 300

POLLING SUB-DIVISION NO. 5—Continued.

Post Office	No. on Roll	Juror.	NAME.	No. of Lot, or part of Lot.	Concession.	Owner, Tenant, Occupant, or Farmer's Son.	Post Office
1	306	J	Mair, Gilbert	N part 35	8	Owner	6
son 1	354		Mason, John	S part 26	9	Tenant	1
1	366	J	Mair, William	34	9	Owner	1
1	367		Mair, William H.	34	9	Farmer's son	1
1	418	J	Manning, John	31	10	Owner	1
1	416		Morris, William	34	10	Owner	1
1	417		Morris, James	34	10	Farmer's son	1
6	466	J	Mogridge, Thomas	E ½ 29	11	Owner	1
6	472	J	Manning, Edmund	32	11	Owner	1
6	529		Manning, Thomas	31	12	Owner	1
5	602		Millin, Solomon	S part 29	13	Owner	1
5	603		Millin, George	S part 29	13	Farmer's son	1
6	604	J	Moore, George	N part 29	13	Owner	1
6	730		Maines, George	S part 30 N part 30	14	Owner	9
6	731	J	Maines, James	S part 30 N part 30	14	Tenant	9
1	822	J	Manning, Thomas	KS	(H. sur.) Lon'sboro	Owner	1
6	853		Meyer, Charles	S part E	(H. sur.) Lon'sboro	Owner	1
6	74	J	Miller, James	Part 26	2	Owner	6
son 6	229	J	McBrien, William	30 N ½ 31	6	Owner	6
6	230		McBrien, William J.	30 N ½ 31	6	Farmer's son	6
6	231	J	McIlveen, James	S ½ 31	6	Owner	6
1	232		McIlveen, Thomas	32	6	Owner	6
son 6	233		McIlveen, Josiah	32	6	Farmer's son	6
1	296	J	McCaughy, John	26	8	Owner	1
1	357	J	McCool, James	29 30	9	Owner	1
son 1	358		McCool, William	29 30	9	Farmer's son	1
1	359		McCool, John	29 30	9	Farmer's son	1
9	601	J	McClacharty, John	28	13	Tenant	1
1	609	J	McConnell, Raymond	31 N part 32	13	Owner	18
6	610	J	McConnell, James	31 N part 32	13	Tenant	1
6	371		McBrien, Jonathan	S part N part 35	9	Owner	6
6	525	J	Nott, Thomas	Part 28 part 29	12	Tenant	1
1	724	J	Newcombe, John	C part 26	14	Owner	9
1	725	J	Nairn, Alexander	27	14	Owner	14
son 1	869	J	Ouimette, William	S part A B	(H. sur.) Lon'sboro	Tenant	1
1	78	J	Peckett, John	Part 26	2	Owner	6
1	263	J	Paisley, William	31	7	Owner	6
1	79	J	Peckett, Joseph	Part 26	2	Owner	6
1	80	J	Peckett, George	Part 26	2	Owner	6
1	622		Platzer, John	W part 35	13	Owner	1
1	733	J	Platzer, Conrod	N part 31	14	Owner	9
1	740	J	Platzer, John	34	14	Owner	9
1	304		Radford, Hugh	33	8	Owner	1
1	360		Radford, Hugh	Part 31	9	Owner	1
1	412	J	Radford, Hugh	29	10	Owner	1
1	415		Radford, Hugh	W part 32 33	10	Owner	1
1	522	J	Radford, John	E part 28	12	Owner	1
's son 1	524	J	Radford, William	Part 28 part 29	12	Owner	1
1	732	J	Robertson, Thomas	C part 30	14	Owner	9
1	842	J	Rose, Ezekiel A.	W ½ A	(W. sur.) Lon'sboro	Owner	1
1	858		Rose, Ezekiel A.	B	(W. sur.) Lon'sboro	Owner	1
1	225	J	Snell, James	26	6	Owner	6
1	180	J	Spindler, William	N ½ 26	5	Tenant	6
1	258	J	Snell, Humphrey	26 27	7	Owner	6
1	259		Snell, William	26 27	7	Farmer's son	6
's son 1	297	J	Sundercock, John	27	8	Owner	1
6	300	J	Snell, George	31 30	8 10	Owner	1

POLLING SUB-DIVISION NO. 5—Continued.

No. on Roll.	Juror	NAME.	No. of Lot, or part of Lot.	Concession.	Owner, Tenant, Occupant, or Farmer's Son.	Post Office	
301		Snell, Edward	31 30	8 10	Farmer's son	1	
302		Snell, James	31 30	8 10	Farmer's son	1	
355		Sundercock, John	N part 26	S part 26	9 10	Owner	1
419		Snell, Ephraim	N part of N part 35		9	Owner	1
517	J	Sanderson, Robert	S ½ 26		12	Owner	1
528	J	Shobbrook, James	30 N part 31		12 11	Owner	1
605	J	Shobbrook, William	S part 30		13	Owner	1
734	J	Spuhl, William	S part 31		14	Owner	9
735		Spuhl, William	C part 31		14	Tenant	9
855		Sundercock, Richard	Part F O	(H. sur.)	Lon'sboro	Owner	1
177	J	Smithson, William	S part 26		5	Owner	6
227	J	Southcombe, Richard	29		6	Owner	6
71		Tiplady, David	W part N part 27		3	Owner	6
122	J	Tiplady, William	Part 26 part 27		3	Owner	6
123	J	Tiplady, David	Part 26 part 27		3	Owner	6
474		Taylor, John	E ½ 34		11	Owner	1
475		Townsend, Richard	W ½ 34		11	Owner	1
476		Townsend, Elisha	W ½ 34		11	Farmer's son	1
523	J	Taylor, Richard	E part 28		12	Tenant	1
620	J	Troop, John	C part 35		13	Owner	1
621		Troop, Thomas	C part 35		13	Farmer's son	1
611		Taylor, John	S part 32		13	Owner	1
726	J	Tamin, John	27		14	Tenant	9
869½	J	Taylor, Alexander	S part A B	(H. sur.)	Lon'sboro	Tenant	1
303	J	Vodden, John	32		8	Owner	1
261	J	Westacott, George	W part 29		7	Owner	6
262	J	Wallace, Thornton	30		7	Owner	6
299	J	Watson, James	30 29		8	Owner	1
364		Watson, James	E ½ 33		9	Tenant	1
461	J	Watson, William	S W part 26		10	Owner	1
473		Wood, George C.	33		11	Owner	1
599	J	Webster, James	W ½ 27		13	Owner	1
738	J	Walpier, August	33		14	Owner	9
739		Walpier, Adam	33		14	Farmer's son	9
779		Whitley, Jeremiah	18 19		Summerhill	Owner	6
801		Watkins, James	20		Summerhill	Owner	6
821	J	Woodman, William	H Q	(H. sur.)	Lon'sboro	Owner	1
814	J	Wallace, William	Part 26		10	Owner	9
868	J	Wallace, Hugh	S part A B	(H. sur.)	Lon'sboro	Owner	19
518	J	Willis, Andrew	N ½ 26		12	Owner	1
519		Willis, John	N ½ 26		12	Farmer's son	1
736	J	Youngblut, Jacob	E ½ 32		14	Owner	9
737	J	Youngblut, Warner	W ½ 32		14	Owner	9

Part 2.—Persons entitled to vote at Municipal Elections only.

802	Beacom, Henry	17	Summerhill	Owner	6
798	Johnston, James	1 2	Summerhill	Owner	6

Part 3.—Persons entitled to vote at Elections for the Legislative Assembly only

NONE.

POLLING SUB-DIVISION NO. 6—Continued.

No. on Roll.	Juror.	NAME.	No. of Lot, or part of Lot.	Concession.	Owner, Tenant, Occupant, or Farmer's Son.	Post Office
626	J	Henry, John	37	13	Owner	1
627		Henry, William	37	13	Farmer's son	1
666	J	Heapy, Mathias	N part 4	M B	Tenant	5
480	J	Hill, William	37	11	Owner	1
748	J	Irwin, Richard	E ½ 39	14	Owner	5
630	J	Jackson, John	E part 39	13	Owner	5
631	J	Jackson, William	E part 39	13	Tenant	5
663	J	Knox, John	3	M B	Owner	5
421	J	Lanshing, David H.	38	10	Owner	5
656	J	Leitch, John	10	M B	Tenant	5
665		Lawson, John	N part 4	M B	Owner	5
751	J	Laudenschlager, Adam	41	14	Owner	5
754		Lasham, John	S part 42	14	Owner	1
306	J	Mair, Gilbert	N part 36	8	Owner	6
369		Mair, William	N ½ 36	9	Tenant	1
478		Mountain, Thomas	36 S ½ S ½ 36	11 12	Owner	1
479		Mountain, David	36 S ½ S ½ 36	11 12	Farmer's son	1
543		Monteith, Alexander	N part of 39	12	Owner	12
632	J	Monteith, Alexander	Part 39 part 40	13	Owner	12
634	J	Murdock, John	S part 39	13	Tenant	5
648	J	Morgan, John	S ½ 6	M B	Owner	5
649		Morgan, Niles F.	S ½ 6	M B	Farmer's son	5
650		Morgan, Alonza	S ½ 6	M B	Farmer's son	5
667		Marriott, Thomas	S E part 5	M B	Owner	5
784		Mainprize, Robert	16	Manchester	Owner	21
752	J	Marks, Thomas	N part 42	14	Owner	5
371	J	McBrien, Jonathan	S ½ 36	9	Owner	6
660	J	McBrien, Hugh	N ½ 6	M B	Owner	5
661	J	McBrien, William J.	N ½ 7	M B	Owner	5
662	J	McBrien, Hugh	N part 8	M B	Tenant	5
756	J	McDonald, John	44	14	Owner	5
757	J	McDonald, Andrew	44	14	Owner	5
783		McBrien, Jeremiah	82 91	Manchester	Owner	5
785		Orr, Alexander	16	Manchester	Tenant	5
628		Patterson, Peter	38	13	Owner	5
629	J	Patterson, William	38	13	Tenant	5
750	J	Platzer, George	40	14	Owner	5
792	J	Quigley, James	27 28 80 81 17 18	Manchester	Owner	5
545	J	Roberton, Alexander	N part 40	12	Tenant	1
635		Roberton, Robert	N ½ 40	13	Owner	5
636	J	Roberton, Robert	N ½ 40	13	Tenant	5
640	J	Ratcliffe, Daniel M.	42	13	Tenant	5
641	J	Ratcliffe, William J.	42	13	Tenant	5
790	J	Rowde, George H.	79 78	Manchester	Tenant	5
795		Racey, R. M.	94	Manchester	Owner	6
542	J	Raithby, George	S part 39	12	Owner	1
540		Shelter, Simon	E ½ 38	12	Owner	1
541	J	Shelter, Abraham	W ½ 38	12	Owner	1
623		Scott, James	36	13	Owner	1
624	J	Scott, Adam	36	13	Tenant	1
625	J	Scott, Robert	36	13	Tenant	1
642	J	Sprung, Richard	N part 43	13	Owner	5
643	J	Sprung, Gabriel	C part 43	13	Owner	5
644	J	Sprung, Robert J.	S part 43	13	Owner	5
645	J	Sprung, John	N part 2	M B	Owner	5
646		Sprung, Samuel M.	N part 2	M B	Farmer's son	5
647	J	Sprung, Richard M.	N part 1 S part 2	M B	Owner	5

POLLING SUB-DIVISION NO. 6—Continued.

No. on Roll.	Juror	NAME.	No. of Lot, or part of Lot.	Concession.	Owner, Tenant, Occupant, or Farmer's Son.	Post Office
747	J	Stalker, Francis	38	14	Tenant	5
419	J	Snell, Ephraim	N part 36	10	Owner	1
481		Waite, Richard	38	11	Owner	1
482		Waite, William	38	11	Farmer's son	1
539	J	Webster, Joseph	37	12	Owner	1
633	J	Weatherstone, Wm.	S W part 39	13	Tenant	5
651	J	Wagner, John	S part 7	M B	Owner	5
652	J	Youngblut, George	S part 8	M B	Owner	5
653	J	Youngblut, Frederick	S part 9	M B	Owner	5
793		Young, Robert	93	Manchester	Owner	5

Part 2.—Persons entitled to vote at Municipal Elections only.

759		Leitch, George	S ½ 45	14	Tenant	5
786		Stizik, Joseph	7 15	Manchester	Owner	5
788		Sturdy, John	10 11 12 13 14	Manchester	Owner	5

Part 3.—Persons entitled to vote at Elections for the Legislative Assembly only.

N O N E .

The Number of Persons qualified to serve as Jurors in this Municipality in 1880, is Five Hundred and Forty (540).

JAMES BRAITHWAITE, Clerk.

I, JAMES BRAITHWAITE, Clerk of the Municipality of the Township of Hullett in the County of Huron, do hereby certify that parts One and Three of the within list, constitute a correct list for the year 1880, of all persons appearing by the last revised Assessment Roll of the said Municipality, to be entitled to vote at elections for members of the Legislative Assembly, and that parts One and Two constitute a correct list for said year, of all persons appearing by the said Roll to be entitled to vote at Municipal Elections, in the said Municipality.

And I hereby call upon all electors to examine the said list, and if any omissions or other errors are perceived therein, to take immediate proceedings to have the said errors corrected according to law.

Dated this 22nd day of June, 1880.

JAMES BRAITHWAITE,
Township Clerk, Londesboro P.O.

