

6540 - July 16/21



Dalhousie College Library

The

JOHN JAMES STEWART
COLLECTION

CUNNABELL'S
CITY ALMANAC
AND
GENERAL BUSINESS
DIRECTORY,
FOR THE YEAR OF OUR LORD
1842.

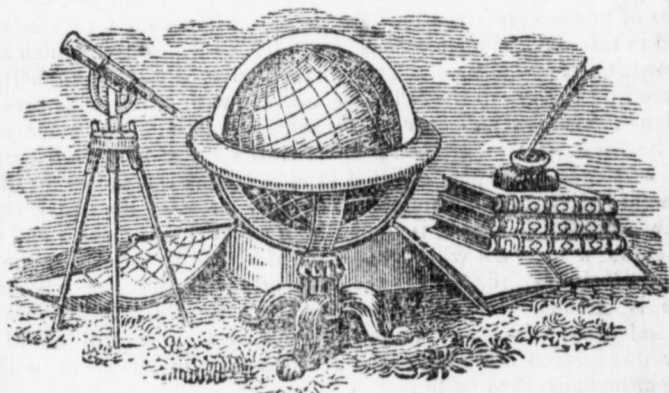

Being the Second after BISSEXTILE or Leap Year, and the
Fifth Year of the Reign of Her Majesty
QUEEN VICTORIA,
And the Second Year of the
INCORPORATION OF HALIFAX.

HALIFAX, N. S.

PUBLISHED BY WILLIAM CUNNABELL,
No. 3, MARCHINGTON'S WHARF.

Sold also at the Stationery Stores of Messrs. A. & W.
McKINLAY, and Mr. JOHN MUNRO, Halifax; and at
the principal Stores throughout the Province.

ADVERTISEMENT.

THIS is emphatically the age of experiment; look where we may, and we see it illustrated. The publisher, therefore, by way of performing his part, in a small way, in the acts which Time alone can criticise, offers this little work to the patronage of the citizens of Halifax. If such a publication is wanted, they will find it to contain, besides a General Directory, all the information suitable for the pages of an Almanac. The Calendar and other calculations will be found to sustain that character for correctness for which *Cunnabell's Nova Scotia Almanac* is proverbial. The lists connected with public offices, Courts of law, the Army, Navy and Militia, and also the associations for benevolent, literary and other objects, may also be referred to with confidence. All have been obtained from the best sources, and arranged with the utmost care.

The Business Directory is a new feature in an Almanac in this province, but less novel in other countries. Its usefulness it is presumed, will be highly appreciated; the publisher, however, regrets that it is not in his power to give a more definite index to the locality of the various places of business referred to. But until the houses are regularly numbered in this city, similar means must be used, to that which is here adopted, to describe them. The method referred to will be better understood by the use of the following *initials*, with their respective significations; viz. n s indicates *north side*, s s *south side*, e s *east side*, w s *west side*,—c *central*,—n e *north end*, s e *south end*, e e *east end*, w e *west end*. The plan resorted to in collecting the names for this department, will better illustrate the necessity for using the above *initials*. If the place of business is found in a street running north and south, the letters w s or e s will direct to the *side*, and by supposing the street in three divisions, the letters n e, s e or c will describe whether the place is situated towards either *end*, or *centrally*. If the street runs east and west, the letter n s or s s, e e, w e or c will afford a similar direction as to the *side* and *division* of the street in which the place of business is to be found.

The word *street* is omitted in the Directory, in order to save room, which however will be just as well understood as though it were inserted.

As intimated at the commencement, this publication is *an experiment*; and therefore its continuation depends on the patronage the present number receives. It is also issued as a substitute for a COMPLETE DICTIONARY, which it is the Subscriber's intention to publish, by subscription when the houses are numbered, and other improvements (contemplated by the City Government) are made.

Encouraged by the success which the *Nova Scotia Almanac* has always met with, the CITY ALMANAC is presented to the public, in the hope that it may become as great a favorite in Halifax, as its contemporary is in the Province generally.

W. CUNNABELL.

CAN
AY
410
C97

ECLIPSES.

There will be Five Eclipses in this present year, viz:—three of the SUN, and two of the MOON, but none of them visible.

I. An annular eclipse of the Sun, on January 11th, only visible around the South Pole.

II. A partial eclipse of the Moon, on January 26th: the eclipse will just end as the Moon rises with us.

III. A total eclipse of the Sun on July 8th, visible in Europe, Asia, and Africa.

IV. A partial eclipse of the Moon on July 22d; happening at noon, the Moon is consequently on the lower meridian at the time.

V. An annular eclipse of the Sun on December 31st, visible in South America and the Southern Pacific Ocean.

There will be no Occultations of the Moon and Planets visible in North America, during the current year.

THE PLANETS.

♃ Venus will be with the Sun and scarcely visible until June, when she will be an evening star till October, after which she will again be approaching the Sun's rays.

♂ Mars, an evening star, from January to April; he will then be with the Sun till September, when he will be visible, as a morning star, to the end of the year.

♃ Jupiter will be morning star till June, then an evening and morning star till August, and an evening star till the end of the year.

♄ Saturn will be a morning star until June, and an evening star for the remainder of the year.

CHRONOLOGICAL CYCLES.

Golden number,	19 Solar Cycle,	3
Epact,	18 Roman Indiction,	15
Dominical Letter,	B Juliaa Period,	6535

COMMENCEMENT OF THE SEASONS.

Spring commences March 20th, 7h 59' even.	☉ enters ♈
Summer commences June 21st, 5h 8' even.	☉ enters ♊
Autumn commences Sept. 23d, 7h 12' morn.	☉ enters ♏
Winter commences Decr. 23d, 0h 41' morn.	☉ enters ♏

EMBER DAYS.

February	16, 18, 19,	September	21, 23, 24.
May	18, 20, 21.	December	14, 16, 17.

MOVEABLE FEASTS.

Septuagesima Sunday, Jan. 23.	Easter Sunday, March 27.
Sexagesima Sunday, Jan. 30.	Low Sunday, April 3.
Shrove Sunday, Feb. 6.	Rogation Sunday, May 1.
Ash Wednesday, Feb. 9.	Ascension Day, May 5.
Quadragesima Sunday, Feb. 13.	Whit Sunday, May 15.
Mid Lent Sunday, March 6.	Trinity Sunday, May 22.
Palm Sunday, March 20.	Corpus Christi, May 26.
Good Friday, March 25.	Advent Sunday, Nov. 27.

ASTRONOMICAL SYMBOLS.

☉ The Sun.	♄ Saturn.	SIGNS OF THE ZODIAC.
☾ First Quarter	♁ Georgian.	
○ Full	♌ Conjunction.	♈ Aries.
☾ Last Quarter	☐ Quadrature.	♉ Taurus.
● New	♍ Opposition.	♊ Gemini.
☿ Mercury.	* Sextile.	♋ Cancer.
♀ Venus.	△ Trine.	♌ Leo.
♁ Earth.	♊ Ascending Node.	♍ Virgo.
♂ Mars.	♋ Descending Node.	♎ Libra.
♁ Vesta.	N. North.	♏ Scorpio.
♁ Pallas.	S. South.	♐ Sagatarius.
♁ Juna.	° Degree.	♑ Capricornus.
♁ Ceres.	' Minutes.	♒ Aquarius.
♁ Jupiter.	" Seconds.	♓ Pisces.

HOLIDAYS AT THE PUBLIC OFFICES.

January 1st, New Year's Day.	May 17, Whit Tuesday.
March 17, St. Patrick.	May 24, Queen's Birth Day.
March 25, Good Friday.	June 28, Queen's Coronation.
March 28, Easter Monday.	Aug. 13, Queen Dow. birth day.
March 29, Easter Tuesday.	Nov. 5, Gunpowder Plot.
April 23, St. George.	Nov. 30, St. Andrew.
May 16, Whit Monday.	Dec. 25, Christmas Day.

LATITUDE AND LONGITUDE.

HALIFAX,—Latitude,	44° 39' 20" North.
Longitude,	63 36 40 West.
Magnetic Variation,	17 10 0
Do do Bay of Fundy,	23 30 0 } Westerly.
Do do Cape Breton,	12 58 0 }
Mean obliquity of the Ecliptic, Jan. 1st, 1842,	23° 27' 35" 61.

EXPLANATION OF THE CALENDAR PAGES.

1st column, days of the Month ; 2d, column, days of the Week ; 3d, Planets, Holidays, &c. ; 4th, Sun's rising and setting ; 5th, Moon's Southing ; 6th, High Water at Halifax ; and 7th, Sun's Declination.

TO REVIVE OLD WRITING.—Immerse the writing in water in which copperas has been dissolved ; if the writing is suffered to dry, the copperas will make it reappear with as much freshness as if it were new.

BAITS FOR CATCHING FISH.—Fish are wonderfully attracted by strong smelling substances, as camphor, assafoetida, &c. Artificial insects are much used in catching fish, especially trout ; they are made of different colours, according to the hours of the day, in order that they may imitate the natural objects which appear at these different periods. Those who fish in fresh water, employ cheese sometimes as a bait, and prefer that which emits the strongest smell.

JANUARY.

— Dread Winter spreads his latent gloom,
 And reigns tremendous o'er the conquer'd year.
 How dead the vegetable kingdom lies!
 How dumb the tuneful! horror wide extends
 His desolate domain. Behold, fond man!
 See here thy pictur'd life; pass some few years,
 Thy flowering Spring, thy Summer's ardent strength,
 Thy sober Autumn fading into age,
 And pale concluding Winter comes at last,
 And shuts the scene.

PHASES OF THE MOON.

- ☾ Last Quarter, 3d day, 5h. 54' Morning.
- New Moon, 11th day, 0b. 1' Afternoon.
- ☽ First Quarter, 20th day, 4h. 46' Morning.
- Full Moon, 26th day, 1h. 35' Afternoon.

Days Week	CALENDAR, &c.	Sun.		Moon	High Water at Halifax.		Sun's declination South.						
		R.	S.	south.	morn.	aft.							
1 Sat	Circumcision.	7	38	53	46	10	22	10	34	23	1	32	
2 B	2d Sun. af. Chris. ♀ in aph.	7	37	54	35	10	57	11	18	22	56	22	
3 Mo		7	37	55	23	11	40	—	—	22	50	45	
4 Tu		7	36	56	11	0	60	28	22	44	40	40	
5 W		7	36	57	00	49	1	11	22	38	8	8	
6 Th	Epiphany.	7	36	57	50	1	35	2	11	22	31	10	
7 Fri	♀ in ☽.	7	35	58	42	2	52	3	34	22	23	44	
8 Sat	Lucian. ♀ ☽ ♃.	7	35	59	35	4	19	4	58	22	15	52	
9 B	1st Sun. after Epiphany.	7	34	510	28	5	33	6	2	22	7	34	
10 Mo	♃ ☽ ☾. ♀ ☽ ☾.	7	33	511	19	6	26	6	50	21	58	50	
11 Tu	☾ eclipsed invisible.	7	33	5	aft.	8	7	9	7	28	21	49	40
12 W		7	32	50	53	7	50	8	7	21	40	4	
13 Th		7	31	51	38	8	25	8	39	21	30	4	
14 Fri	☾ apogee 1h. morn.	7	30	52	20	8	57	9	12	21	19	38	
15 Sat	♂ ☽ ☾.	7	29	53	19	2	29	4	43	21	8	48	
16 B	2d Sun. after Epiphany.	7	28	53	41	10	0	10	15	21	57	33	
17 Mo	♃ in sup. ☽ ☾.	7	27	54	21	10	32	10	46	20	45	55	
18 Tu	Prisca.	7	26	55	3	11	4	11	21	20	33	53	
19 W		7	25	55	48	11	50	11	58	20	21	28	
20 Th	Fabian. ☾ enters ♃.	7	24	56	37	—	—	0	15	20	8	40	
21 Fri	Agnes.	7	23	57	31	0	36	1	2	19	55	29	
22 Sat	Vincent. ♀ gr. H. L. S.	7	22	58	30	1	34	2	12	19	41	57	
23 B	Septuagesima Sunday.	7	21	59	32	1	55	3	41	19	28	2	
24 Mo		7	20	510	36	4	24	5	3	19	13	46	
25 Tu	Conversion of St. Paul.	7	19	511	38	5	37	6	8	18	59	9	
26 W	☾ perigee 10h. even.	7	18	5	morn.	6	36	7	5	18	44	11	
27 Th	Mogul Empire founded 1586	7	17	50	37	7	32	7	55	18	28	53	
28 Fri	First Crusade 1035.	7	16	51	33	8	19	8	42	18	13	14	
29 Sat		7	15	52	25	9	29	9	22	17	57	16	
30 B	Sexagesima Sunday.	7	14	53	16	9	46	10	6	17	40	59	
31 Mo		7	13	54	8	10	26	10	46	17	24	23	

F E B R U A R Y.

How fair is the snow-flake, earthward falling,
As its lingering leaves the realms of air;
How gentle and still is its downward motion,
From its home of clouds, so pure and fair!

Where the ice gems spangle the pliant boughs,
How the tall tree bends 'neath its snowy crest!
The snow with a plume each branch hath deck'd,
As it pass'd from its airy course to rest;

Mountain and valley it robes in white,
To charm the eye by pale moonlight!
While the giant trees their shadows throw
In thousand shapes on the fallen snow.

PHASES OF THE MOON.

- ☾ Last Quarter, 2d day, 6h. 12' Morning.
- New Moon, 10th day, 7h. 40' Morning.
- ☽ First Quarter, 18th day, 7h. 26' Morning.
- Full Moon, 25th day, 0h. 1' Morning.

Days Month	Days Week	CALENDAR, &c.	Sun.		Moon	High Water		Sun's declination						
			R.	S.	south.	at Halifax.	morn.	aft.	South.					
1	Tu	Death of Charlevoix 1761.	7	11	5	4	56	11	7	11	24	17	7	28
2	W	Purification B. V. M.	7	9	5	5	46	11	45	—	—	16	50	16
3	Th	Blasius.	7	8	5	6	38	0	9	0	33	16	32	45
4	Fri	♂ ♂ ♀.	7	6	5	7	31	0	58	1	31	16	14	57
5	Sat	Agatha.	7	5	5	8	24	2	11	2	55	15	56	52
6	B	Shrove Sunday. ♀ ♂ ☾.	7	3	5	9	16	3	40	4	25	15	38	31
7	Mo	♂ ♂ ☾.	7	2	5	10	5	5	7	5	41	15	19	54
8	Tu		7	1	5	10	52	6	9	6	32	15	1	1
9	W	Ash Wednesday. ♀ ♂ ☾.	7	0	5	11	36	6	53	7	13	14	41	53
10	Th	☾ apogee 2h morn.	6	59	6	aft.	19	7	32	7	50	14	22	30
11	Fri	☽ in ♀. ♀ in aphelion.	6	57	6	1	0	8	6	8	21	14	2	53
12	Sat	♂ ♂ ☾.	6	55	6	1	40	8	37	8	49	13	43	2
13	B	1st Sun. in Lent. ♂ ♂ ☾.	6	54	6	2	20	9	2	9	15	13	22	58
14	Mo	Valentine.	6	52	6	3	2	9	30	9	43	13	2	40
15	Tu	☽ greatest elong.	6	50	6	3	45	9	59	10	13	12	42	10
16	W	Ember day.	6	49	6	4	32	10	28	10	42	12	21	28
17	Th		6	48	6	5	22	11	0	11	19	12	0	35
18	Fri	Ember day.	6	46	6	6	17	11	43	—	—	11	39	30
19	Sat	☾ enters ♀. Ember day.	6	45	6	7	15	0	8	0	33	11	18	14
20	B	2d Sunday in Lent.	6	44	6	8	16	1	1	1	41	10	56	48
21	Mo	☽ stationary.	6	42	6	9	18	2	24	3	12	10	35	11
22	Tu	Washington born 1732.	6	41	6	10	17	3	58	4	42	19	13	26
23	W	☽ greatest H. L. N.	6	40	6	11	12	5	20	5	53	9	51	30
24	Th	St. Matthias. ☾ per. 10h.m.	6	38	6	morn.	6	6	25	6	52	9	29	26
25	Fri		6	36	6	0	8	7	16	7	37	9	7	14
26	Sat		6	34	6	1	17	5	9	8	19	8	44	53
27	B	3d Sunday in Advent.	6	33	6	1	53	8	41	9	0	8	22	24
28	Mo		6	31	6	2	44	9	29	9	42	7	59	48

M A R C H.

Winter in his dread array,
 Fiercely howls through all the plain,
 Dimming Sol's effulgent ray,
 While he holds his icy reign!

Bleak and dreary is the scene,
 Though returning Spring draws nigh;
 Fields will soon resume their green,
 And refresh the weary eye.

PHASES OF THE MOON.

- ☾ Last Quarter, 3d day, 9h. 8' Evening.
- New Moon, 12th day, 2h. 14' Morning.
- ☽ First Quarter, 19th day, 6h. 27' Evening.
- Full Moon, 26th day, 9h. 42' Morning.

Days Month	Days Week	CALENDAR, &c.	Sun.		Moon	High Water		Sun's de- clination						
			R.	S.	south.	at Halifax.	morn.	aft.	South.					
1	Tu	St. David.	6	29	6	3	36	10	0	10	18	7	37	5
2	W	Chad. ♀ ♂ ♀.	6	28	6	4	30	10	37	10	58	7	14	10
3	Th	♀ in inferior ♂ ⊙.	6	27	6	5	24	11	19	11	43	6	51	20
4	Fri	♀	6	25	6	6	18	—	0	—	5	6	28	18
5	Sat	♀ in sup. ♂ ⊙.	6	23	6	7	11	0	30	1	16	5	15	
6	B	4th Sun. in Lent. Mid Lent.	6	20	6	8	2	1	39	2	25	5	41	58
7	Mo		6	19	6	8	50	3	10	3	52	5	18	41
8	Tu	☾ apogee 7h morn.	6	18	6	9	35	4	32	5	84	5	55	20
9	W		6	17	6	10	18	5	42	6	104	4	31	55
10	Th		6	15	6	10	59	6	30	6	504	4	8	26
11	Fri		6	14	6	11	39	7	67	7	233	3	44	54
12	Sat	Gregory. ♀ ♂ ☾.	6	13	6	aft.20	7	39	7	54	3	21	20	
13	B	5th Sunday in Lent.	6	12	6	1	18	7	8	21	2	57	43	
14	Mo	♄ ♂ ⊙.	6	10	6	1	44	8	32	8	49	2	34	5
15	Tu	♀ stationary.	6	9	6	2	30	9	29	18	2	10	25	
16	W		6	7	6	3	19	9	32	9	50	1	46	44
17	Th	St. Patrick.	6	6	6	4	11	10	7	10	24	1	23	2
18	Fri	Edward K. W. S.	6	4	6	5	7	10	43	11	30	59	20	
19	Sat		6	2	6	6	5	11	25	11	50	0	35	37
20	B	6th Sun. in Lent. ⊙ en. ♀.	6	1	6	7	4	—	0	—	17	0	11	56
21	Mo	Benedict. ♀ in ☽.	6	0	6	8	30	48	1	29	N	11	44	
22	Tu		5	58	7	8	59	2	17	3	60	35	24	
23	W		5	57	7	9	53	3	52	4	34	0	59	3
24	Th	☾ per. 7h. even. ♃ in ☽.	5	55	7	10	45	5	10	5	40	1	29	39
25	Fri	Good Friday. Ann. B. V. M.	5	53	7	11	37	6	5	6	31	1	46	14
26	Sat	Easter even.	5	52	7	morn.6	6	52	7	13	2	9	46	
27	B	EASTER DAY.	5	50	7	0	29	7	35	7	58	2	33	16
28	Mo	Easter Monday.	5	49	7	1	22	3	17	8	37	2	56	42
29	Tu	Easter Tuesday. ♃ in ☽.	5	47	7	2	17	8	57	9	19	3	20	5
30	W		5	46	7	3	10	9	39	10	3	3	43	24
31	Th	♀ in aphelion.	5	45	7	4	8	10	18	10	38	4	6	39

A P R I L.

Say who is this all decked with smiles,
 Comes she from the Indian Isles,
 Where swift the sunny streamlets flow,
 O'er diamond sands that gleam below?
 She comes,—she comes o'er land and main,
 She breaks old Winter's icy chain;
 Then haste ye maidens, chaplets bring,
 Ay.—trip it in the mazy ring,
 And welome bright returning Spring!

PHASES OF THE MOON.

- ☾ Last Quarter, 2d day, 2h. 15' Afternoon.
- ☾ New Moon, 10th day, 6h. 17' Afternoon.
- ☽ First Quarter, 18th day, 2h. 18' Morning.
- ☽ Full Moon, 24th day, 7h. 3' Evening.

Days Month	Days Week	CALENDAR, &c.	Sun.		Moon	High Water		Sun's de-							
			R.	S.	south.	at Halifax.		clination North.							
						morn.	aft.								
1	Fri		5	44	7	5	3	10	59	11	20	4	29	50	
2	Sat	♃ ♄ ☾.	5	42	7	5	55	11	44	—	—	4	52	26	
3	B	1st Sun. af. Easter.	5	40	7	6	44	0	7	0	36	5	15	57	
4	Mo	Ambrose. ♃ ☐ ☉.	5	39	7	7	31	1	8	1	46	5	38	52	
5	Tu	Socrates born B. C. 462	5	37	7	8	14	2	30	3	14	6	1	42	
6	W		5	35	7	8	57	3	54	4	31	6	24	26	
7	Th		5	34	7	9	37	5	5	5	29	6	47	3	
8	Fri		5	33	7	10	18	5	54	6	17	7	9	33	
9	Sat		5	32	7	10	58	6	32	6	47	7	31	56	
10	B	2d Sun. after Easter.	5	30	7	11	42	7	4	7	18	7	54	11	
11	Mo		5	29	7	aft.	26	7	32	7	48	8	16	19	
12	Tu	♃ ♄ ☾.	5	27	7	1	15	8	3	8	19	8	38	18	
13	W	Catholic Emancipation 1835.	5	26	7	2	7	8	35	8	51	9	0	8	
14	Th		5	24	7	3	3	9	12	9	30	9	21	50	
15	Fri		5	22	7	4	0	9	51	10	7	9	43	21	
16	Sat		5	21	7	4	59	10	28	10	50	10	4	44	
17	B	3d Sun. after Easter.	5	19	7	5	56	11	15	11	43	10	25	56	
18	Mo		5	18	7	6	51	—	0	10	10	46	57		
19	Tu	Alphege.	5	17	7	7	44	0	34	1	23	11	7	9	
20	W	♀ greatest H. L. S.	5	16	7	8	35	2	10	2	43	11	28	29	
21	Th	☉ enters ♄.	5	15	7	9	26	3	31	4	7	11	48	57	
22	Fri	☾ per. 6h. even.	5	13	7	10	16	4	43	4	52	12	9	14	
23	Sat	St. George. ♃ stat.	5	11	7	11	7	5	36	6	3	12	29	20	
24	B	4th Sunday after Easter.	5	9	7	morn.	6	29	6	29	6	51	12	49	12
25	Mo	Saint Mark.	5	8	7	0	17	14	7	14	36	13	8	52	
26	Tu	Shakspeare born 1564	5	6	7	0	57	7	54	8	16	13	28	20	
27	W		5	5	7	1	53	8	38	8	59	13	47	34	
28	Th		5	4	7	2	50	9	19	9	41	14	6	34	
29	Fri	♃ ♄ ☾.	5	3	7	3	44	9	59	10	18	14	25	21	
30	Sat	♀ in ♄.	5	2	7	9	36	10	37	10	57	14	43	54	

M A Y.

Ah! this is Spring, the bright and gay,
 Her reign is welcomed by the lay
 Of thousand warblers, from the steep
 Of mountain high and valley deep!
 Ah! this is Spring, she treads the skies,
 And brightens the cerulian dyes,
 She spreads o'er earth her magic wing,
 Then quickly shouts each living thing
 'To welcome bright returning Spring.

PHASES OF THE MOON.

- ☾ Last Quarter, 2d day, 8h. 32' Morning.
- New Moon, 10th day, 7h. 24' Morning.
- ☽ First Quarter, 17th day, 7h. 56' Morning.
- Full Moon, 24th day, 5h. 25' Morning.

Days Month	Days Week	CALENDAR, &c.	v. Moon		High Water at		Sun's declination	
			R.	S. south.	Halifax.	at	North.	
1	B	5th Sun. af. East. St. Philip	5	0 7 5	24 11 20	11 43	15 2 11	
2	Mo	Rog. Day. [and St. James	4	59 8 6	10	0	6 15 20 16	
3	Tu	Rog. Day.	4	58 8 6	52 0	38 1	10 15 38 5	
4	W	Rog. Day.	4	56 8 7	33 1	44 2	20 15 55 38	
5	Th	Ascension Day.	4	55 8 8	14 2	54 3	28 18 12 55	
6	Fri	♄ ♃ ☾.	4	53 8 8	54 4	6 4	31 16 29 57	
7	Sat		4	52 8 9	37 4	47 5	23 16 46 42	
8	B	Sunday after Ascension.	4	51 8 10	21 5	45 6	1 17 3 10	
9	Mo		4	50 8 11	9 6	21 6	39 17 19 21	
10	Tu	♃ stationary.	4	49 8	aft. 16	55 7	15 17 35 15	
11	W	♄ ♃ ☾.	4	48 8 0	56 7	36 7	54 17 50 82	
12	Th		4	47 8 1	54 8	15 8	33 18 6 10	
13	Fri		4	46 8 2	53 8	52 9	15 18 21 10	
14	Sat	☿ in perihelion.	4	44 8 3	52 9	38 9	59 18 35 52	
15	B	Whit Sunday.	4	42 8 4	47 10	22 10	44 18 50 15	
16	Mo	Whit Monday.	4	42 8 5	41 11	11 11	40 19 4 18	
17	Tu	Whit Tuesday.	4	41 8 6	32	0	10 19 18 3	
18	W	Ember Day.	4	39 8 7	21 0	39 1	14 19 31 27	
19	Th	Dunstan. ♀ ♃ ♂.	4	38 8 8	10 1	49 2	27 19 44 32	
20	Fri	Ember Day.	4	37 8 8	59 3	3 3	38 19 57 17	
21	Sat	☽ enters II. Ember day.	4	36 8 9	50 4	12 4	42 20 9 41	
22	B	Trinity Sunday.	4	35 8 10	44 5	10 5	34 20 21 45	
23	Mo		4	34 8 11	40 6	4 6	29 30 33 38	
24	Tu	☿ greatest H. L. N.	4	34 8	morning 6	54 7	18 20 44 50	
25	W		4	34 8 0	36 7	40 8	1 20 55 50	
26	Th	Corpus Christi. Augustine	4	33 8 1	32 8	20 8	40 21 6 29	
27	Fri		4	32 8 2	26 9	0 9	19 21 16 46	
28	Sat		4	32 8 3	16 9	38 9	57 21 26 42	
29	B	1st Snn. after Trinity.	4	31 8 4	3 10	10 10	10 35 31 36 15	
30	Mo	Sir Jas. Mackintosh died 1832	4	30 8 4	47 10	57 11	20 21 47 26	
31	Tu		4	29 8 5	29 11	43	— 21 54 14	

JUNE.

Sweet Summer is coming,
 How gaily sings the birds at morn,
 The wild bee is humming
 Around the flowery thorn ;
 What charming wild music in grove and in vale ;
 Aye, Summer, thou art coming,
 I feel the inspiring gale :
 Aye, Summer, thou art coming,
 Thou mildest, fairest, hail !

PHASES OF THE MOON.

☾ Last Quarter,	1st day,	2h.	37'	Morning.
☉ New Moon,	8th day,	5h.	59'	Evening.
☽ First Quarter,	15th day,	0h.	37'	Afternoon.
☽ Full Moon,	22d day,	5h.	7'	Afternoon.
☾ Last Quarter,	30th day,	7h.	26'	Evening.

Days	Month	Days	Week	CALENDAR, &c.	Sun.		Moon	High Water		Sun's de-						
					R.	S.	south.	at Halifax.		clination North.						
								morn.	aft.							
1	W			Nicomede.	4	27	8	6	9	0	6	0	27	22	2	39
2	Th				4	26	8	6	49	0	54	1	17	22	10	42
3	Fri			♀ in perihelion,	4	25	8	7	31	1	45	2	16	22	18	21
4	Sat				4	25	8	8	14	2	45	3	17	22	25	37
5	B			2d Sunday after Trinity.	4	24	8	9	0	3	46	4	16	22	32	50
6	Mo				4	23	8	9	49	4	46	5	14	22	38	58
7	Tu				4	22	8	10	44	5	40	6	3	22	45	3
8	W			♂ & ☾.	4	22	8	11	42	6	29	6	51	22	50	44
9	Th				4	21	8	aft. 42	7	11	7	38	22	56	1	
10	Fri				4	21	8	1	42	8	2	8	22	23	0	54
11	Sat			St Barnabas	4	21	8	2	41	8	44	9	6	23	5	23
12	B			3d Sunday after Trinity.	4	21	8	2	36	9	29	9	53	23	9	27
13	Mo				4	21	8	4	29	10	14	10	39	23	13	6
14	Tu				4	20	8	5	18	11	3	11	29	23	16	21
15	W				4	20	8	6	7	11	59	—	—	23	19	12
16	Th				4	20	8	6	56	0	25	0	48	23	21	38
17	Fri			Alban.	4	20	8	7	46	1	17	1	45	23	23	39
18	Sat				4	20	8	8	37	2	18	2	53	23	25	15
19	B			4th Sunday after Trinity.	4	20	8	9	32	3	27	4	7	23	26	27
20	Mo			Queen Victoria's Accession.	4	20	8	10	27	4	45	5	21	23	27	14
21	Tu			☽ enters ♄.	4	19	8	11	22	5	50	6	18	23	27	36
22	W				4	19	8	morn. 6	16	7	6	41	7	23	27	33
23	Th				4	20	8	0	16	7	29	7	50	23	27	6
24	Fri			St. John Baptist. Midsum-	4	20	8	1	8	8	10	8	30	23	26	13
25	Sat			♀ gr.HLN (mer day)	4	21	8	1	57	8	46	9	5	23	24	57
26	B			5th Sun. after Trinity.	4	21	8	2	42	9	23	9	41	23	23	15
27	Mo			♀ in aphelion.	4	22	8	3	24	9	57	10	16	23	21	9
28	Tu			☾ per. 4h. morn.	4	22	8	4	5	10	31	10	50	22	18	38
29	W			St. Peter.	4	22	8	4	45	11	8	11	27	23	15	42
30	Th			Com. of St. Paul.	4	22	8	5	25	11	46	—	—	23	12	22

J U L Y.

Serene and mild we view the evening air,
 The pleasing picture of the smiling fair,
 A thousand charms our sev'ral senses meet,
 Cooling the breeze with fragrant odors sweet;

But sudden if the sable clouds deform
 The azure sky, and threat the coming storm,
 Hasty we flee ere yet the thunders roar,
 And dread what we so much admired before.

PHASES OF THE MOON.

- ☉ New Moon, 8th day, 2h. 46' Morning.
- ☽ First Quarter, 14th day, 5h. 57' Afternoon.
- ☾ Full Moon, 22d day, 6h. 43' Morning.
- ☾ Last Quarter, 30th day, 10h. 27' Morning.

Days & Month	Days Week	CALENDAR, &c.	Sun.		Moon	High Water		Sun's declination							
			R.	S.	south.	at Halifax.	morn.	aft.	North.						
1	Fr	Independence of Hayti, 1801	4	22	8	6	7	0	7	0	24	23	8	38	
2	Sat	Visitation of B. V. M.	4	22	8	6	5	1	0	44	1	7	23	4	39
3	B	6th Sun. after Trinity.	4	22	8	7	3	7	1	31	1	59	22	59	56
4	Mo	Martin. ☿ stationary.	4	22	8	8	3	0	2	35	3	13	22	54	59
5	Tu	Algiers taken 1835.	4	22	8	9	2	6	3	52	4	28	22	49	37
6	W		4	23	8	10	2	6	5	25	3	34	22	43	52
7	Th		4	23	8	11	2	6	4	6	32	32	22	37	44
8	Fri	☽ inferior ☿ with ☺.	4	23	8	aft.	27	6	5	59	7	24	22	31	11
9	Sat		4	24	8	1	2	5	7	48	8	11	22	24	15
10	B	7th Sunday after Trinity.	4	25	8	2	2	0	3	36	8	57	22	16	56
11	Mo		4	26	8	3	1	3	9	19	9	42	22	9	14
12	Tu		4	27	8	4	4	1	0	4	10	25	22	1	10
13	W		4	28	8	4	5	1	0	47	11	10	21	52	42
14	Th	Bastille destroyed 1789	4	29	8	5	3	1	1	32	11	56	21	43	52
15	Fri	Swithin.	4	30	8	6	3	4	—	—	0	18	21	32	19
16	Sat	Flight of Mahomet 622.	4	31	8	7	2	8	0	38	1	4	21	25	6
17	B	8th Sunday after Trinity.	4	31	8	8	2	1	3	36	2	13	21	15	10
18	Mo		4	32	8	9	1	2	5	53	3	39	21	4	53
19	Tu		4	33	8	10	1	0	4	22	5	1	20	54	14
20	W	Margaret.	4	34	8	11	3	5	3	35	6	6	20	43	14
21	Th	First Penny paper started in	4	35	8	11	5	1	6	32	6	55	20	31	54
22	Fri	[Halifax, (the Mg.Herald) by	4	36	8	morn.	7	1	7	18	7	41	20	20	12
23	Sat	☽ en. ♀. [W. Cunnabell 1840	4	37	8	0	3	8	7	59	8	15	20	8	10
24	B	9th Sunday after Trinity.	4	37	8	1	2	1	8	31	8	47	19	55	48
25	Mo	☾ perigee 5h. aft.	4	38	8	2	3	9	3	9	9	17	19	43	6
26	Tu	St. James.	4	39	8	2	4	3	9	33	9	48	19	30	4
27	W		4	40	8	3	2	3	10	4	10	19	19	16	43
28	Th		4	41	8	4	2	1	0	33	10	50	18	3	2
29	Fri	☽ greatest elong.	4	42	8	4	4	6	11	7	11	24	18	49	3
30	Sat	Martha.	4	43	8	5	3	0	11	42	11	59	18	34	45
31	B	10th Sunday after Trinity.	4	44	8	6	1	9	—	—	0	18	18	20	8

AUGUST.

Grateful is the summer shower,
To the dry and thirsty ground;
Smiling looks the verdant bower,
And the landscape all around.

Feather'd choirs their matin song
Raise triumphant through the grove;
Lovely flowers spring up along
Near the pathway where we rove.

PHASES OF THE MOON.

- ☉ New Moon, 6th day, 10h. 31' Morning.
- ☾ First Quarter, 13th day, 1h. 7' Morning.
- ☽ Full Moon, 20th day, 9h 59' Evening.
- ☾ Last Quarter, 28th day, 11h. 35' Evening.

Days Month	Days Week	CALENDAR, &c.	Sun.		Moon		High Water		Sun's declination					
			R.	S.	south.		at Halifax. morn. aft.		North.					
1	Mo	Lammas.	4	45	8	7	12	11	44	1	13	18	5	13
2	Tu		4	46	8	8	8	1	48	2	26	17	50	1
3	W		4	47	8	9	8	3	11	3	57	17	34	31
4	Th		4	48	8	10	8	4	31	5	13	17	18	43
5	Fri	♄ ♃ ☾. ♃ ♃ ☾.	4	50	8	11	8	5	44	6	14	17	2	39
6	Sat	Transfiguration. ♀ in ☽.	4	51	8	aft.	6	6	41	7	10	16	46	18
7	B	11th Sunday after Trinity.	4	52	8	1	17	35	7	57	16	29	41	
8	Mo		4	53	8	1	54	8	21	8	42	16	12	48
9	Tu		4	55	8	2	46	9	19	24	15	55	39	
10	W	Lawrence.	4	57	8	3	37	9	42	10	2	15	38	15
11	Th		4	58	8	4	29	10	22	10	43	15	20	36
12	Fri		4	59	8	5	23	11	4	11	26	15	2	43
13	Sat		5	1	7	6	17	11	50	—	—	14	44	35
14	B	12th Sunday after Trinity.	5	2	7	7	12	0	14	0	39	14	26	13
15	Mo	Assumption of B. V. M.	5	3	7	8	6	1	11	1	49	14	7	37
16	Tu		5	4	7	8	59	2	33	3	19	13	48	48
17	W	♃ ♃ ☾.	5	5	7	9	48	4	6	4	49	13	29	46
18	Th		5	6	7	10	36	5	25	5	55	13	10	31
19	Fri		5	8	7	11	19	6	18	6	40	12	51	4
20	Sat	Bernard. ♀ in ☽.	5	10	7	morn.	7	3	7	3	21	12	31	24
21	B	18th Sunday after Trinity.	5	11	7	0	17	33	7	56	12	11	33	
22	Mo	☾ perigee 3h. morn.	5	12	7	0	42	8	11	8	25	11	51	30
23	Tu	☉ enters ♉.	5	14	7	1	22	8	38	8	52	11	31	15
24	W		5	15	7	2	29	6	9	20	11	10	50	
25	Th		5	16	7	2	44	9	31	9	46	10	50	13
26	Fri		5	18	7	3	27	10	1	19	6	10	29	27
27	Sat		5	19	7	4	14	10	30	10	44	10	8	30
28	B	14th Sunday after Trinity.	5	21	7	5	3	11	8	11	29	9	47	23
29	Mo	Locke born 1632.	5	23	7	5	57	11	51	—	—	9	26	7
30	Tu		5	25	7	6	53	0	15	0	45	9	4	42
31	W		5	27	7	7	52	1	22	2	43	43	8	

S E P T E M B E R.

Orchards and the fruitful fields,
Teeming with their rich supplies,
Their accustomed portion yields,
Truly precious in our eyes.

Ye whom Heaven has largely blest,
With a bounteous store of good,
See that sorrow's sons, distressed,
Famish not for want of food.

PHASES OF THE MOON.

- New Moon, 4th day, 6h. 1' Evening.
- ☾ First Quarter, 11th day, 11h. 44' Morning.
- Full Moon, 19th day, 2h. 19' Afternoon.
- ☾ Last Quarter, 27th day, 10h. 51' Morning.

Days Month	Days Week	CALENDAR, &c.	Sun.		Moon	High Water		Sun's declination							
			R.	S.	south.	at Halifax.	morn.	aft.	North.						
1	Th	Giles.	5	28	7	8	50	2	52	3	37	8	21	25	
2	Fri		5	29	7	9	48	4	17	4	57	7	59	34	
3	Sat	♁ ♃ ☾.	5	31	7	10	44	5	29	6	0	7	37	36	
4	B	15th Sunday after Trinity.	5	32	7	11	38	6	27	6	52	7	15	30	
5	Mo	♀ ♃ ☾.	5	33	7	aft.	31	7	15	7	39	6	53	17	
6	Tu		5	35	7	1	24	8	0	8	19	6	30	57	
7	W	Eunurchus. ♀ ♃ ☾.	5	36	7	2	19	8	41	8	58	6	8	31	
8	Th	Nativity B V M. ♃ stat.	5	38	7	3	13	9	19	9	38	5	45	58	
9	Fri		5	39	7	4	9	9	58	10	19	5	23	20	
10	Sat		5	41	7	5	6	10	41	11	3	5	0	37	
11	B	16th Sunday after Triaity.	5	43	7	6	1	11	26	11	51	4	37	49	
12	Mo	♃ stationary.	5	44	7	6	55	—	0	15	4	14	56		
13	Tu	♃ ♃ ☾.	5	45	7	7	45	9	46	1	25	3	51	58	
14	W	Holy Cross.	5	47	7	8	33	2	8	2	53	3	28	57	
15	Th		5	48	7	9	18	3	36	4	21	3	5	52	
16	Fri		5	49	7	10	0	4	58	5	29	2	42	43	
17	Sat	Lambert.	5	50	7	10	41	5	58	6	18	2	19	31	
18	B	17th Sunday after Trinity.	5	52	7	11	22	6	36	6	54	1	56	17	
19	Mo	♃ ♃ ☉. ♃ ♃ ☾.	5	54	7	morn.	7	14	7	14	7	30	1	33	0
20	Tu	St Matthew.	5	55	7	0	27	4	47	7	53	1	9	41	
21	W	Ember Day.	5	57	7	0	42	8	8	8	22	0	46	20	
22	Th		5	58	7	1	26	8	33	8	49	0	22	58	
23	Fri	☉ enters ♋. ♃ in aph.	6	0	6	2	11	9	19	14	S	5	25		
24	Sat	Ember Day.	6	2	6	3	0	9	30	9	46	0	23	50	
25	B	18th Sunday after Trinity.	6	3	6	3	51	10	6	10	25	0	47	15	
26	Mo	Holy Alliance in Russia 1815	6	5	6	4	46	10	44	11	6	1	10	40	
27	Tu		6	6	6	5	42	11	29	11	56	1	37	5	
28	W		6	8	6	6	39	—	0	25	1	57	30		
29	Th	St Michael.	6	9	6	7	34	0	57	1	42	2	20	54	
30	Fri	St. Jerome. ♁ gr. H L N.	6	10	6	8	28	2	32	3	17	2	44	17	

OCTOBER.

In Summer's cool shade how delightful to sit ;
 In Winter how social when few friends are met ;
 In Autumn ripe fruit our palates regale ;
 In Spring we delight in the blossom'd sweet vale.

Each season has pleasure and blessing in store ;
 Be content, and be cheerful, and wish for no more :
 For know, the best time to be happy and sing,
 Is Winter—is Autumn—is Summer—is Spring.

PHASES OF THE MOON.

- ☉ New Moon, 4th day, 2h. 9' Morning.
- ☾ First Quarter, 11th day, 2h. 26' Morning.
- ☽ Full Moon, 19th day, 6h. 58' Morning.
- ☾ Last Quarter, 26th day, 8h. 26' Evening.

Days of Month	Days of Week	CALENDAR, &c.	Sun.		Moon	High Water	Sun's de-
			R.	S.	south.	at Halifax.	clination South.
1	Sat	Remiguis. ♃ □ ☉	6 12	6 9	22 4	14 39	3 7 38
2	B	19th Sunday af. Trinity.	6 13	6 10	15 5	10 5 38	3 30 57
3	Mo	☾ perigee 6h morn.	6 15	6 11	8 6	7 6 27	3 54 14
4	Tu	Independence of Belgium 1830	6 16	6 aft.	2 6	5 17 13	4 17 28
5	W		6 17	6 0	58 7	23 7 52	4 40 40
6	Th	Faith.	6 19	6 1	54 8	16 8 35	5 3 47
7	Fri	♀ ♄ ☾. ♃ □ ☉	6 20	6 2	53 8	5 59 16	5 26 51
8	Sat	♃ and ♀ greatest elong.	6 21	6 3	51 9	38 9 58	5 49 50
9	B	20th Sunday after Trinity.	6 23	6 4	46 10	20 10 42	6 12 45
10	Mo	♃ ♄ ☾. ♃ ♄ ☾.	6 25	6 5	40 11	5 11 28	6 35 35
11	Tu		6 27	6 6	29 11	5 — 6	6 58 19
12	W		6 28	6 7	16 0	18 0 50	7 20 58
13	Th	Translation of King Edward.	6 29	6 7	58 1	31 2 16	7 43 31
14	Fri	♃ greatest H L S.	6 31	6 8	40 3	2 3 40	8 5 57
15	Sat	☾ apogee 2h. aft.	6 32	6 9	20 4	16 4 48	8 28 16
16	B	21st Sun. after Trinity.	6 33	6 10	0 5	16 5 44	8 50 28
17	Mo		6 35	6 10	41 6	2 6 17	9 12 32
18	Tu	St. Luke.	6 37	6 11	24 6	33 6 52	9 34 29
19	W		6 39	6 morn.	7	9 7 24	9 56 17
20	Th	♃ stationary.	6 41	6 0	9 7	37 7 51	10 17 26
21	Fri		6 42	6 0	57 8	6 8 22	10 39 27
22	Sat	☉ enters ♍	6 44	6 1	48 8	36 8 53	11 0 48
23	B	22d Sunday after Trinity.	6 45	6 2	42 9	10 9 29	11 21 59
24	Mo		6 46	6 3	37 9	48 10 8	11 43 0
25	Tu	Crispin	6 48	6 4	33 10	30 10 50	12 3 50
26	W		6 49	6 5	27 11	15 11 43	12 24 30
27	Th		6 50	6 6	21 —	0 12 12	12 44 58
28	Fri	St Simon and Jude.	6 52	6 7	13 0	48 1 31	13 5 14
29	Sat		6 54	6 8	4 2	13 2 52	13 25 18
30	B	23d Sunday after Trinity.	6 55	6 8	55 3	31 4 10	13 45 10
31	Mo	☾ per. at noon ♃ inf. ♄ ☉.	6 57	6 9	46 4	40 5 8	14 4 48

NOVEMBER.

See ! the desolating frost
 Withers every tender flower ;
 Nature mourns her beauty lost,
 Short-lived beauty of an hour.

Swiftly rolls away the year,
 And its transient joys decay,
 Others in their place appear,
 In their turn to pass away.

PHASES OF THE MOON.

- New Moon, 2d day, 11h. 43' Morning.
- ☽ First Quarter, 9th day, 9h. 0' Evening.
- Full Moon, 16th day, 11h. 15' Evening.
- ☾ Last Quarter, 25th day, 4h. 45' Morning.

Days, Month Days Week	CALENDAR, &c.	Sun.		Moon	High Water		Sun's de-	
		R.	S.	south.	at Halifax.	clination South.		
					morn. aft.			
1 Tu	All Saints.	6 58	6 10	41 5	35 5	59 14	24 18	
2 W	All Souls. ☿ ♄ ☾.	6 59	6 11	36 6	23 6	48 14	43 28	
3 Th		7 1 5	aft. 34 7	12 7	34 7	34 15	2 20	
4 Fri	♃ in aphelion	7 3 5	1 34 7	57 8	18 15	15 21	2 2	
5 Sat	Gunpowder Plot. ♀ ♄ ☾	7 4 5	2 33 3	38 8	59 15	15 39	28	
6 B	24th Sunday after Trinity.	7 5 5	3 28 9	21 9	42 15	15 57	39	
7 Mo	♃ ♄ ☾	7 6 5	4 21 10	3 10	23 16	15 34		
8 Tu		7 7 5	5 9 10	44 11	7 16	33 12		
9 W	☿ stat.	7 9 5	5 54 11	33 11	55 16	50 34		
10 Th		7 10 5	6 36	—	0 25	17 7	38	
11 Fri	Martin.	7 12 5	7 17 0	55 1	27 17	24 25		
12 Sat	☾ perigee 6h morn.	7 13 5	7 57 2	3 2	58 17	40 58		
13 B	25th Sunday after Trinity.	7 15 5	8 37 3	10 3	42 17	57 2		
14 Mo		7 16 5	9 20 4	13 4	44 18	12 54		
15 Tu	Machutus.	7 17 5	10 4 5	8 5	31 18	28 27		
16 W		7 18 5	10 52 5	50 6	7 18	43 39		
17 Th	Hugh. ☿ gr. elong.	7 19 5	11 42 6	28 6	45 18	58 32		
18 Fri		7 20 5	morn 7	27	22 19	13 4		
19 Sat		7 21 5	0 36 6	40 8	0 19	27 16		
20 B	26th Sunday after Trinity.	7 22 5	1 32 8	18 8	36 19	41 6		
21 Mo		7 23 5	2 28 8	56 9	17 19	54 35		
22 Tu	Cecilia. ☉ enters ♄	7 24 5	3 23 9	38 9	59 20	7 48		
23 W		7 25 5	4 17 10	21 10	44 20	20 28		
24 Th		7 26 5	5 0 11	13 11	40 20	32 51		
25 Fri	Catharine.	7 27 5	6 0	—	0 8	20 44	51	
26 Sat		7 28 5	6 49 0	37 1	9 20	56 27		
27 B	Advent Sunday.	7 29 5	7 38 1	43 2	19 21	7 4		
28 Mo	☾ perigee 0h. morn.	7 30 5	8 28 2	54 3	29 21	18 37		
29 Tu		7 31 5	9 23 4	4 4	34 31	28 55		
30 W	St Andrew.	7 32 5	10 19 5	2 5	33 21	38 55		

D E C E M B E R.

Cold sweeps the blast from hill and moor,
Through the rough hovels of the poor,
While swift the snowy drift is piled,
Like pigmy mountains, drear and wild.

Now evening with unusual haste,
Spreads deeper shadows o'er the waste,
And over every out-door form
Falls the white mantle of the storm.

PHASES OF THE MOON.

- New Moon, 2d day, 0h. 0' Morning.
- ☽ First Quarter, 9th day, 9h. 10' Evening.
- Full Moon, 17th day, 2h. 32' Evening.
- ☾ Last Quarter, 24th day, 0h. 31' Afternoon.
- New Moon, 31st day, 3h. 49' Afternoon.

Days Month	Days Week	CALENDAR, &c.	Sun.		Moon	High Water at Halifax.		Sun's de- clination						
			R.	S.	south.	morn.	aft.	South.						
1	Th		7	32	5	11	17	6	3	6	29	21	48	31
2	Fri		7	33	5	aft.	16	6	56	7	21	21	57	42
3	Sat	☽ ☽ ☾	7	33	5	1	13	7	43	8	4	22	6	27
4	B	2d Sunday in Advent. ☽ ☽ ☾	7	34	5	2	8	8	25	8	46	22	14	46
5	Mo	☽ ☽ ☾.	7	35	5	2	59	9	6	9	27	22	20	40
6	Tu	Nicholas.	7	36	5	3	47	9	45	10	4	22	30	7
7	W		7	36	5	4	30	10	25	10	44	22	37	8
8	Th	Conception B. V. M.	7	37	5	5	12	10	52	11	24	22	48	43
9	Fri		7	37	5	5	53	11	49	—	—	22	49	50
10	Sat	☾ apogee 2h morn.	7	38	5	6	33	0	14	0	34	22	55	30
11	B	3d Sunday in Advent.	7	38	5	7	14	0	58	1	24	23	0	43
12	Mo		7	38	5	7	55	1	51	2	21	23	5	29
13	Tu	Lucy.	7	39	5	8	42	2	52	3	23	23	9	48
14	W	Ember Day.	7	39	5	9	32	3	54	4	26	23	13	38
15	Th		7	39	5	10	25	4	57	5	26	23	17	1
16	Fri	Ember Day. ☽ ☽ ☾	7	39	5	11	21	5	53	6	17	23	19	56
17	Sat	Ember day.	7	40	5	morn.	6	38	6	59	23	22	22	23
18	B	4th Sunday in Advent.	7	40	5	0	18	7	23	7	45	23	24	22
19	Mo		7	40	5	1	16	8	5	8	26	23	25	53
20	Tu	☽ aphelion.	7	40	5	2	12	8	48	9	9	23	26	55
21	W	St. Thomas.	7	40	5	3	5	9	40	9	52	23	27	30
22	Th	☾ perigee 6h. even.	7	40	5	3	57	10	13	10	37	23	27	36
23	Fri		7	40	5	4	46	10	56	11	23	23	27	13
24	Sat		7	40	5	5	35	11	48	—	—	23	26	22
25	B	Christmas Day.	7	40	5	6	25	0	14	0	38	23	25	3
26	Mo	St. Stephen.	7	40	5	7	16	1	21	1	32	23	23	46
27	Tu	St. John.	7	39	5	8	10	2	6	2	43	23	21	0
28	W	☽ in sup. ☽ with ☉	7	39	5	9	6	3	24	4	6	23	18	16
29	Th		7	39	5	10	3	4	45	5	19	23	15	4
30	Fri		7	38	5	11	15	5	33	6	20	23	11	24
31	Sat	Silvester. ☽ ☽ ☾. ☽ ☽ ☾	7	38	5	11	56	6	56	7	9	23	7	16

WILLIAM CUNNABELL,
Book, Plain and Fancy Job

PRINTERS

No. 3, MARCHINGTON'S WHARF,
(Entrance South Side.)

The public are respectfully informed that
BOOKS, PAMPHLETS, CIRCULARS, BLANKS,
Posting and Hand Bills, Rule Work, and all other
kinds of Letter Press Printing will be executed at
his office in any style required, and at the shortest
notice the nature of the work will admit of.

Printing on Satin and Parchment

Carefully attended to.

AT THIS OFFICE ARE PUBLISHED

CUNNABELL'S

Nova Scotia Almanac,

CUNNABELL'S

CITY ALMANAC

AND

GENERAL BUSINESS DIRECTORY.

The Morning Herald

AND COMMERCIAL ADVERTISER,

A Tri-weekly Newspaper, on Mondays, Wednesdays and
Fridays; price 1 penny, or 12s. 6d. per annum, in
advance.

ADVERTISEMENTS

Will be inserted in either of these publications. Those
prepared for the Almanac are requested to be sent in
by the 1st October; and for either of the papers by
7 o'clock on the evening preceding publication.

Province of Nova-Scotia.

GOVERNOR.—His Excellency LUCIUS BENTINCK, VISCOUNT FALKLAND, Knight Grand Cross of the Guelphic Order, and Member of Her Majesty's Most Honorable Privy Council, Lieutenant Governor and Commander in Chief in and over Her Majesty's Province of Nova Scotia, and its Dependencies, &c. &c. &c.

EXECUTIVE COUNCIL.

* Hon. Simon Bradstreet Robie ; Hon. Sir Rupert D. George, Bart. ; * Hon James William Johnston ; Hon Thomas Andrew S Dewolf, M.P. P. ; Hon Edmund M Dodd, M P P ; * Hon Alexander Stewart ; Hon. S G W Archibald, M P P ; Hon James Boyle Uniacke, M P P ; Hon Joseph Howe, M P P ; Hon James McNab, M P P.

LEGISLATIVE COUNCIL.

Hon. Simon Bradstreet Robie, President ; Right Reverend and Honorable the Lord Bishop of Nova Scotia ; Hon Peter McNab ; Hon Norman Fitzgerald Uniacke ; Hon James William Johnston ; Hon William Lawsen ; Hon George Smith ; Hon Alexander Stewart ; Hon William Rudolf ; Hon Lewis Morris Wilkins, junior ; Hon James Shannon Morse ; Hon Robert Mollison Cutler ; Hon Alexander Campbell ; Hon James Ratchford ; Hon John Leander Starr ; Hon Michael Tobin, junr. ; Hon James Bond ; Hon Daniel McFarlane ; Hon Peter DeCarteret ; Hon John Morton.

Chaplain—Rev. R. Willis, D. D. *Officers*—J. C. Haliburton, Esq. Clerk, Gentleman Usher of the Black Rod and Serjeant at Arms, J. J. Sawyer, Esq. ; J. W. Ritchie, Esq., Law Clerk. *Messenger*—Mr. Joseph Skallish. *Assistant Messenger*—Mr. W. Cooper.

HOUSE OF ASSEMBLY.

SPEAKER, Hon. Joseph Howe.

COUNTIES.

Halifax. Hon. Joseph Howe, and William Annand, Esquire ; Annapolis. †S B Chipman, Esquire ; Colchester, Thomas Dickson ; Cumberland, Gaius Lewis, and S. Fulton, Esquires ; Digby, James B. Holdsworth, Esquire ; Guysboro', Wm. F. DesBarres, and †J. Marshall, Esquires ; Hants, Benjamin Smith, and †George McKay, Esqrs. ; King's, Hon T A S Dewolf, and S. Chipman, Esquire ; Lunenburg. John Creighton, and E Zwicker, Esquires ; Pictou, J Holmes, and Henry Blackadar, Esquires ; Queen's, S P Fairbanks, and †James R. Dewolf, Esquires ; Shelburne, Gilbert McKenna, Esquire ; Sydney, R Forrestal, and W A Henry, Esquires ; Yarmouth, Herbert Huntington, Esquire ; Cape-Breton, Hon James B Uniacke ; Inverness, C B. Wm. Young, and †J R Turnbull, Esquires ; Richmond, C B. W C Delaney, Esquire.

TOWNSHIPS.

Halifax. Thomas Forrester, Esquire and †Hon James McNab ; Amherst, R McG Dickey, Esquire ; Annapolis, †Henry Gates, Esquire ; Argyle, †John Ryder, Esquire ; Barrington, †John Homer, Esquire ;

* Members of the Legislative Council.

† New Members.

Ciare, *— Commo, Esquire; Cornwallis, Mathew Beckwith, Esquire; Digby, *C Budd, Esquire; Falmouth, Lewis J Payzant, Esquire; Granville, S S Thorne, Esquire; Horton, *W Jonnston, Esquire; Liverpool, W B Taylor, Esquire; Lunenburg, John Heckman, Esquire; Londonderry, G W McLennan, Esquire; Newport, *Ichabod Dimock, Esquire; Onslow; Pictou, Henry Hatton, Esquire; Shelburne, Peter Spearwter, Esquire; Truro, Alexander L Archibald Esquire; Windsor, William Goudge, Esquire; Yarmouth, Reuben Clements, Esquire; Isle Madame, *Henry Martell, Esquire; Sydney, C B. Hon E M Dodd.

Officers—Clerk J. Whidden, Esq.; *Assistant Clerk*, J. F. Gray, Esq.; *Sergeant at Arms*, Mr. M. Forrester; *Assistant Sergt. at Arms*, Mr. J. Jennings, *Messenger*, Mr. John Gibbs.

SUPREME COURT.

Honorable Brenton Halliburton, Chief Justice; Assistant Justices, L M Wilkins, Wm Hill, W B Bliss, and T C Haliburton, Esqrs.; Attorney General, Hon. J W Johnston; Solicitor General, Hon J B Uniacke; Clerk of the Crown and Prothonotary, James W Nutting, Esq. Crier, Mr Thomas Brown.

SITTINGS OF THE SUPREME COURT.—County of Halifax.—At Halifax, 1st Tuesday of April (Easter Term), 2d Tuesday of July, (Trinity Term), and 3d Tuesday of November (Michaelmas Term.)

COURT OF CHANCERY.—Chancellor, his Excellency the Right Honourable Lucius Bentick Viscount Falkland, Lieutenant Governor of Nova Scotia, and its Dependencies.

Master of the Rolls, and Responsible Judge in Chancery, Hon S G W Archibald, LL D.; Attorney General, Hon J W Johnston; Solicitor General, Hon J B Uniacke; Advocates, the Barristers of the Supreme Court resident in Halifax; Solicitors, the Attorneys of the Supreme Court admitted in Chancery; Registrar, N W White, Esq.; Dep Regr. John McGregor, Esq.; Senior Examiner, Nat W White, Esq.; Junior Examiner, John McGregor, Esq.; Commissioner of Escheats, James W Nutting, Esq.; Accountant General, ; Sergeant at Arms, John Jas Sawyer, Esq; Crier and Messenger, Mr Thomas Pyke. Rolls Court, held on the first and third Monday of every month.

COURT OF ESCHEATS AND FORFEITURES.—Commissioner, J W Nutting, Esq; Registrar, Honorable Sir R D George; Deputy Registrar, Thomas W James, Esq.

COURT OF ERROR. MARRIAGE AND DIVORCE.—Her Majesty's Executive Council. Advocates and Proctors the Barristers and Attorneys of the Supreme Court.

Provincial Secretary, Hon. Sir R. D. George, Baronet.
Acting Provincial Secretary, John Whidden, Esquire.
Provincial Treasurer, Charles Wentworth Wallace, Esquire.
Prothonotary and Clerk of the Crown, J. W. Nutting, Esq.
Post Master General, John Howe, Esquire,
High Sheriff.—J J Sawyer, Esq; deputy sheriff, Mr. J C Tobin.
City Coroner.—James F Gray, Esquire.
Seizing Officer for the Prevention of Smuggling—Jacob Miller, Esq.

* New Members.

COURT OF VICE ADMIRALTY.—Judge, Hon S G W Archibald, I. D ; Surrogate, N W White, Esq ; Advocate General, Honorable J W Johnston ; Solicitor General, Hon J B Uniacke ; Registrar, James Scott Tremain, Esq ; Marshall, S W Deblois ; Deputy Marshall, John James Sawyer, Esqrs ; Crier, Thomas Pyke, Esq ; Advocates and Proctors, the Barristers and Attorneys of the Supreme Court.

Committee of the Bar Society.—Charles Twining, John McGregor, and Samuel Grey, Esqrs ; Treasurer, John C Halliburton, Esq ; Librarian, James W. Nutting, Esquire ; Sub-Librarian, Mr. Stephen Beamish.

QUARTER SESSIONS OF THE PEACE.—Held at Halifax on the first Tuesday of March, June, September and December. Justices, G N Russell, and L Hartshorne, Esqrs. James S Clarke, Esquire, Clerk of the Peace.

OFFICERS OF H. M. CUSTOMS.—Halifax, Hon. T N Jeffery, Collector ; Clerks, Messrs, E F Stewart, John Thomas Lane and Edw Hackett. Landing Surveyor, John Wallace, Esq. Landing Waiters and Searchers, John Blackmore and Samuel Forsayeth, Esqrs. Landing Waiters, Searchers and Tide Surveyors, Robt Cleghorn, James G Boggs, Esqrs. Warehouse Keeper, W H Isles, Esq. Extra Clerks, Messrs. John Garby, Samuel Story, Jas S Richardson, Jas S Morris. Warehouse Locker, Robt Dimmett. Extra Lockers, E Boyd, D Jones, Alex Hay, Jas Millar. Acting Tide Surveyor, Jas Wall. Boatmen, W Hay, Arthur Carman. Tide Waiters, James Hill, John Hatch. Messenger, Robert Roake. Surveying Officer, Mr. Edward Duckett. Broker, Mr. William Hill.

OFFICERS OF PROVINCIAL REVENUE.—Hon. H N Binney, Collector of Impost and Excise ; Andrew Richardson, Esq. Gunger and Weigher ; R Hodges, J Dempster, and B C Brehm, waiters and shipping officers ; P P James, collector light duty.

COMMISSIONERS OF THE REVENUE.—Hon S B Robie, Henry H Cogswell, and Wm Lawson, Lawrence Hartshorne, and Charles W Wallace, Esqrs. Mr. E Duckett, junr. clerk.

CENTRAL BOARD OF HEALTH.—President, Hon H H Cogswell, Vice Presidents, Doctor Robert Hume, and Doctor Elliott, P. M. O. ; Secretary and Treasurer, James C Hume, M D. Members, Hon Michael Tobin, sen ; James Forman, Esq ; hon. Jas W Johnston, George P Lawson, Matthias Hoffman, M D. James F Avery, M D. Charles Cogswell, M D, Esquires. Also, the Members of Assembly for the city and county residing at Halifax,

List of Bonded Warehouses, Port of Halifax, N. S.

Store on Cunard's wharf.	Store on Binney's wharf.
Do Starr's do	Do Brown's do
Do Belcher's do	Do Innes's do
Do Tobin's do	Do Fairbanks's do
Do Clark's do	Do Lawson's do
Do Collins's do	Do Pryor's do
The New Jerusalem, D & E Starr's.	Do Moren's do
Store on Black's wharf.	

CITY OF HALIFAX.

MAYOR, STEPHEN BINNEY, ESQUIRE.

RECORDER, WM. Q. SAWERS, "

ALDERMEN.

Ward 1, James Tremain, Esquire.	Ward 4, John Duffus, Esquire.
2, Thos. Williamson, "	5, Andw. McKinlay, "
3, Edward Kenny, "	6, J. Edward Starr, "

COMMON COUNCIL.

1, James Tremain, Esquire.	4, John Duffus, Esquire.
William G. Anderson, "	Hon. Hugh Bell,
Edward Allison, "	Jos. Jennings, Esquire,
2, Thomas Williamson, "	5, Andrew McKinlay, "
Alexander Keith, "	Conrad West, "
William Story, jr. "	A. Hemmeon, "
3, Edward Kenny, "	6, J. Edward Starr "
William Caldwell, "	Nepean Clarke, "
Andrew M. Uniacke, "	John Steele, "

ASSESSORS.

1, James H. Reynolds, Esquire.	4, Alexander Troup, Esquire.
Charles W. Wallace, "	William Chaplain, "
2, John Strachan, "	5, William Marvin, "
Robert Noble, "	William Cutlip, "
3, Francis Stevens, "	6, Daniel Mitchell, "
John Slayter, "	John Longard, "

City Clerk, James S. Clarke, Esq.

Assistant Clerk, Mr. E. Young.

City Marshall, J. J. Sawyer, Esq.

City Treasurer, Lawrence Hartshorne, Esq.

City Collector, Mr. John Willis.

POLICE COURT.—Open every day (except Sundays), from ten, A. M. till four P. M. The Aldermen preside weekly in rotation.

CITY, OR MAYOR'S COURT.—Held on the first and third Tuesdays of every month at eleven A. M.,—continues in Session two days. The Mayor presides in the court assisted by the Alderman on duty for the week.

Process issued in the City Clerk's office until the Saturday preceding the court. Crier—Thomas Brown.

RESIDENCES OF THE CONSTABLES.—*Police Constables.*—George Glazebrook—Upper side of St. Paul's Church, next door to Rev. Dr. Willis.

James Ham—South end of Argyle Street, upper side.

William Mills—South end of Grafton Street, upper side.

City Constables.—Ward 1—George Glazebrook, acting.
 Garret Cotter—Ward 2—Opposite Long Wharf.
 Philip Parsons—Ward 3—In George Street, above the Parade.
 James Aull—Ward 4—Near Poplar Grove, in Grafton street.
 Michael Mulligan—Ward 5—South end of Lockman street.
 William Roddeck—Ward 6—Upper Water street, foot of Salter's Hill.

Commissioners of Streets.—Alderman, James Tremain, Esq. Chairman, Ward No. 1 ; William Story, jun. Ward 2 ; William Caldwell, Ward 3 ; Hon. Hugh Bell, Ward 4 ; Conrad West, Ward 5 ; and John Steele, Esqrs. Ward 6.

Commissioners of Common.—Alderman, Thomas Williamson ; Edward Allison, and A M Uniacke, Esqrs.

Commissioners of the Cemetery.—Aldermen, Edward Kenny, John Duffus, Hon Hugh Bell, William Story, jr., and Nepean Clarke, Esqrs.

Commissioners of Public Property.—Aldermen, Thomas Williamson, J. Edward Starr, Esqrs ; Alexander Keith, Conrad West, Andrew McKinlay, Edward Allison, Wm G. Anderson, Esqrs.

Surveyors of Brick and Lime.—Thomas Lownds, Nicholas Wright.

Surveyors of Lumber and Shingles.—Wm Lovett, J Fenerty, J Smith, Jas Sutton, John Twaddle.

Sealers of Leather.—Wm Grant, Joseph Hamilton, Geo. Anderson, jr.

Measurers of Coals.—John Robb, supervisor ; William Holland, Godfrey M Schwartz, John Sterling, Joseph Findlay, Dennis Curran, Malcolm Douglas, John O'Connell, Patrick Connors.

Measurers of Wood.—Jacob Housner, Alex Malcolm, John Walker, Cornelius Sullivan.

Measurers of Salt and Grain.—Alex Johnson, supervisor ; John Hickey, John Palmer, John Kelly, Azor Stevens, John Jennings, W C Wilkie, Thos McCann.

Gaugers of Oil.—Francis Parratt, A. Mackintosh, John Roxby, junr. Denis Hefernan, John Sargent, John Connors, Thomas Shea.

Clerk of License.—Lawrence Hartshorne, Esquire.

Physician of Port, Dr M Hoffman.

Captain of Fire Department. William Caldwell, Esquire.

Health Inspector and Superintendent of Common, Mr. Jacob Currie.

Commissioners of Penitentiary.—Edward Allison, John E. Fairbanks, Hon Michael Tobin, jr. Hon J B Uniacke, William Gregor, Esqrs.

Commissioners of Government House and Province Building.—Hon. J. B. Uniacke, C W Wallace, John Whidden, Esqrs. Keeper of Province Building, Mrs. John Pyke.

Commissioners of the Poors' Asylum.—January, Edward Allison. February, M B Almon. March, Hon H Bell. April, George N. Russell. May, J W Nutting. June, Wm Lawson, jun. July, Charles Twining. August, Henry Pryor. September, Thomas S. Tobin. October, John Howe. November, Wm M Allan. December, Thos. Williamson, Esqrs.

Bridewell Keeper, John McDonald.
 Poors' Assylm, Matron, Mrs. Sheils.
 Weigher of Flour, etc., William H. Roach.
 Clerks of Markets---Mr. Francis Stevens, jr. Mr. W H McCurdy.
 Keeper and Superintendent of Markets.—Mr. Francis Stevens, jun.
 Inspectors of Pickled Fish.—Tim Connors, F Parrett, A Mackintosh, James McGill, John Connors, John Roxby, jr. John Sargent, Thomas Shea.
 Inspectors and Weighers of Fresh Beef.—Thomas O Beamish, — Frost.
 Inspectors of Pickled Beef and Pork.—Thomas Ott Beamish, John Parker.
 Inspector of Mason Work.—N Wright.
 Inspector and Weigher of Hay---John W Barss.
 Inspector of Fences.—Wm Leppert, J Artz, Henry Wright, sen.
 Inspector of Staves.—George Smith, Edw Sturmy, George Little, Tim Connors, J Roxby.
 Hog Reeves.—Edward Nutting, W A R Hare, R P Robinson.
 Town Crier.—George Charker.
 Gaoler and Pound Keeper.—Mr J C Tobin.

Land Surveyors.—John Spry Morris, Esq. Surveyor General ; Messrs G McKenzie, or Hugh McKenzie, deputy Surveyors for the city and peninsula of Halifax ; Mr Titus Smith, dep. Sarveyor for the County.

Commissioners to examine and select Pilots.—Port of Halifax, E Cunard, John Williamson, hon. James McNab, J E Fairbanks, and Geo P Lawson, Esqrs

BANKING COMPANIES.

Halifax Banking Company.—Partners, Hon H H Cogswell, President ; W Pryor, Esq Vice President; Hon Enos Collins, Martin Gay Black, Esq and Hon Michael Tobin. Cashier, N T Hill, Esq. Clerk, Mr J C W Wilkie. Messenger, Mr Joseph Keebler.

The Directors meet to Discount on Mondays and Thursdays : Notes for Discount to be left with the Cashier the day previous, before 1 o'clock. Hours of Business, from 10 to 3 o'clock, Sundays and holidays excepted.

Bank of Nova Scotia.—Directors, M B Almon, President ; Joseph Starr, John H Anderson, Lewis Bliss, James Donaldson, Alex Keith, J J Sawyer, Alex Marison, Wm Murdoch, Jas Tremain, Hon. J B Uniacke, and Alexander Wallace, M D. Esqrs. Cashier, James Forman, jr Esq. Tellers, Messrs Benjamin Carlisle, and John Cooper. Messenger, Mr Jas Maxwell.

The Directors meet to Discount on Mondays and Thursdays : Notes for Discount to be left with the Cashier the day previous, before 1 o'clock. Hours of Business from 10 to 3 o'clock, Sundays and holidays excepted.

Bank of British North America.—Established in London—Capital £1,000,000 sterling. Halifax Branch, Manager, Stephen N Binney, Esq. Directors, Hon Samuel Cunard, Hon. James McNab, Hon. J Leander Starr, S W Deblois and W A Black, Esqrs. Standing Counsel,

Solicitors and Notaries, W Young and Geo R Young, Esqrs. Accountant, Mr. J W Smith, jr. Tellers, Messrs Wm Carritt, S Sterling. Messenger, D McPherson.

The Directors meet to Discount on Mondays and Thursdays : Notes for Discount to be left with the Cashier the day previous, before 12 o'clock. Hours of Business, from 10 to 3 o'clock, Sundays and holidays excepted.

Savings Bank.—Commissioner and Treasurer, E Duckett, jun. Esq. Committee for Examining the Accounts, Hon Sir Rupert D George, Bt. Hon H N Binney, and Charles W Wallace, Esq. The Bank is kept at the office of the Treasurer of the Province, in the Province Building. Hours of attendance, from 8 to 10 o'clock every Monday morning.

INSURANCE COMPANIES.

Halifax Fire Insurance Company.—Directors, J J Sawyer, President ; Edward Wallace, Vice President, Alex Wallace, M D, Adam Esson, Chas I Hill, Andrew M Uniacke, and Chas Twining, Esqrs. Secretary and Treasurer, Richard Tremain, Esq.

Albion Life and Fire Insurance Company.—Directors, Hon H H Cogswell, President; John Spry Morris, Chas W Wallace, John H Anderson and Robt Romans, Esqrs. Solicitor, Hon J B Uniacke. Sec'y and Treasurer, Henry Pryor, Esq.

Hartford and Protection Fire Insurance Companies of Hartford, Conn.—(Capital of each \$250,000.) Agent for Nova Scotia, Prince Edward Island, and Newfoundland, Hon J Leander Starr, Halifax.

Alliance British and Foreign Life and Fire Assurance Company of London.—(Capital Five Millions Sterling) Agents for Nova Scotia, and Prince Edward Island, William and George R Young, Esqrs Halifax; Charles Young, Esq Charlotte Town, P E I. Physicians, R Hume, M D and James F Avery, M D Esqrs. Halifax.

Nova Scotia Marine Insurance Company.—(Capital £40,000) Pres. Wm Pryor, Esq. Directors, Jas G A Creighton, J C Allison, S W Deblois, John Williamson, Law Hartshorne, Edw Cunard, Wm Lawson, jr Hon M Tobin, jr. S Binney, Robt M Brown, Thos Williamson and Robt Noble, Esqrs ; Solicitor, Jas F Gray, Esq; Auditors, Edw Binney and Edw Allison, Esqrs; Brokers, Messrs Yeomans and Fraser. Office, Bedford Row, opposite the Commissariat.

Halifax Marine Insurance Company.—(Capital £40,000) Directors, M B Almon, Pres ; W B Fairbanks, John Duffas, John Edward Starr, Geo P Lawson, W J Starr, W Saltus, E Cunard, jr. Wm M Allan, J V N Bazelgette, Edward Allison, T C Kinnear, Esqrs ; Solicitor, Wm Young, Esq; Auditors, E Kenny and Charles J Hill, Esqrs ; Secretary and Broker, Hon J Leander Starr. Office, Granville street, in the building formerly occupied by the Bank of Nova Scotia.

Union Marine Insurance Company of Nova Scotia.—(Capital £40,000.) Pres. Joseph Starr. Directors, Wm Stairs, David Allison, Jas A Moren, John Strachan, Daniel Starr; John U Ross, S B Smith, Joseph Fairbanks, Thos R Grassie, Hugh Lyle, Jas H Reynolds, and J T Wainwright, Esqrs ; Solicitor, John Whidden, Esq ; Auditors, Wm D Hunter, and Geo H Starr, Esqrs ; Sec'y and Broker, Geo C Whidden, Esq. Office, Bedford Row, opposite the Commissariat Office.

United Kingdom Life Assurance Company, No 8, Waterloo Place,

Pall-Mall, London.—(Capital £1,000,000.) Agent, W F Black, Esq Halifax; or in his absence, A G Fraser, Esq

Pelican Life Insurance Company of London.—Agent for Nova Scotia and New Brunswick, M B Almon, Esq Halifax.

Minerva Life Assurance Company of London—(Capital One Million) Agent for Nova Scotia, James Stewart, Esq Halifax; Medical Adviser, Rufus S Black, Esq M D.

New York Life Insurance and Trust Company.—Capital \$1,000,000) Agent for Nova Scotia, P E Island, and New Brunswick, Hon J Leander Starr, Halifax.

National Loan Fund Life Assurance Society, 26 Cornhill, London. (Capital £500,000 Sterling). Board of Management at Halifax, N S. for the Branch including Nova Scotia and Prince Edward Island: Local Directors, Hon J Leander Starr, (Manager and Agent) Geo P Lawson, Thos R Grassie, and John Edw Starr, Esqrs. Physician, W J Almon, Esq M D; Standing Council, Hon J W Johnston; Solicitor, John C Haliburton, Esq. Office 108 Granville Street.

Agents for Lloyds.—Halifax, Messrs J & M Tobin.

Chamber of Commerce.—Founded, 30th March, 1841. George P. Lawson, David Allison, Stephen Binney, Samuel B. Smith, William Lawson, jr. Esquires; hon Michael Tobin, jr., J G A Creighton, M B Almon, W B Fairbanks, Thomas Williamson, Joseph Fairbanks, Esqrs. hon James McNab. Secretary and Treasurer, David Allison, Esq.; Clerk, William J. Ward, Esq.

Halifax Steam Boat Company.—Hon S Cunard, President; Thomas Boggs, Vice President; M B Almon, Treasurer; E Lowe, Secretary; L Hartshorne, Wm A Black, Edward Cunard, and Wm Stairs, Esquires, Directors.

Halifax Hotel Company.—Directors Hon T N Jeffery, Hon J B Uniacke, C W Wallace, Jas Tremain, Jos Starr, Wm Lawson, jr. Wm. Murdoch, Esqrs. H Pryor, Esq Sec'y.

CENTRAL BOARD OF AGRICULTURE.—The Hon Jas McNab, Wm Young, M Richardson, J Fairbanks, Thos Williamson, Edw Allison, Edw Pryor, Esqrs. Halifax.

COMMISSIONERS OF CROWN LANDS.—County of Halifax, Hon Joseph Howe, John J. Sawyer and Titus Smith, Esqrs.

THE CLERGY.

Clergy of the Established Church.—The Hon. and Right Rev. JOHN, Lord Bishop of Nova Scotia, exercising Episcopal Jurisdiction over Nova Scotia, New Brunswick, and Prince Edward Island.

Halifax. Venerable Robert Willis, D. D. Archdeacon and Rector of St. Paul's; Rev. William Cogswell, A. M. Curate; Rev. R.F. Uniacke, Rector of St. George's; Rev. John T. Twining, D. D. Garrison Chaplain; Rev. Charles W. Weeks, A.M., Visiting Missionary.

Ministers of the Established Church of Scotland.—Synod of Nova Scotia in connection with the Established Church of Scotland,—the Rev. John Scott, of St. Matthew's Church, Halifax, Moderator of the Synod. Synod clerk, Rev. Donald McIntosh. 1st Presbytery of St. Andrew's, Rev. John Martin.

Wesleyan Methodist Missionaries.—Halifax, Rev. William Croscombe, and Rev. Charles DeWolfe.

Wesleyan Association Church.—Halifax, Rev Robinson Breare.

Ministers of the Baptist Church. Halifax, Rev Mr. Sheldon ; Deacon J W Nutting; Esq.

Presbyterian Church of Nova Scotia.—Moderator of the Synod, Reverend Robert Blackwood Synod Clerk, Reverend James Ross. Professor of Divinity, Reverend Thomas McCulloch, D D.

Clergy of the Roman Catholic Church.—Right Rev. William Fraser, Bishop of Tanen, and Vicar Apostolic of Nova Scotia, residing at Antigonish. Halifax, Very Rev. John Laughnan. Vicar General; and Rev. L. J. Dease.

COLLEGES AND ACADEMIES.

KING'S COLLEGE WINDSOR.—Secretary and Treasurer, John C. Halliburton, Esq Halifax.

DALHOUSIE COLLEGE.—Governors, The Governor General of British North America, the Lieut. Governor of Nova-Scotia, the Bishop of Nova-Scotia, the Chief Justice and President of H. M. Council, the Speaker of the House of Assembly, and the Treasurer of the Province ; Hons S B Robie, S G W Archibald, M Tobin, jr., L O'C Doyle, J B Uniacke, C W Wallace, John Whidden, Hugh Bell, J N Shannon, J E Fairbanks, and W. Young, Esqrs. Sec'y. & Treasurer, J. W. Nutting. President, Rev. Thos. McCulloch, D. D. Professor of Moral Philosophy, Logic and Rhetoric, the Revd. the President. Professor of Greek and Latin Languages. Rev. Alex. Romans, A. M. Professor of Mathematics and Natural Philosophy, Rev. James Mackintosh, A. M.

SAINT MARY'S SEMINARY.—Under the special Patronage of the Right Revd. Dr Fraser. Rev. R. B. O'Brien, Superior. Director—Rev. W. T. Frechette. Professors, Spanish—Rev. Lewis J. Dease. French, &c., the Rev. Director. Mathematics, &c. Mr. J. Nugent. Greek and Latin, 1st class, Mr. M. Hannan ; 2d class, Mr. R. O'Flaherty. Theology, Natural Philosophy, English Composition, Reading and Elocution, the Rev. R. B. O'Brien. English, Arithmetic and Book Keeping, &c. Mr. E. J. Gleeson.

NATIONAL SCHOOL, Halifax.—Trustees, the Lord Bishop, the Chief Justice, Rev Robert Willis, D D ; and the Churchwardens of St Paul's. Principal, Mr. James Maxwell.

HALIFAX GRAMMAR SCHOOL.—Principal, Rev J T Twining, D D.

Central Board of Education at Halifax.—Hon. Solicitor General, hon. Joseph Howe, hon. Michael Tobin, jr; Charles Cogswell, MD. and Beamish Murdoch, Esqrs.

Commissioners of Schools.—Halifax, The Ven. Archdeacon Willis, D D. Rev. John Scott, Rev A D Parker, L Hartshorne, Edw Lowe, and Dr Grigor, Esqrs.

SABBATH-SCHOOL INSTITUTIONS,—CITY HALIFAX

St. Paul's Sabbath-School, established A. D. 1824. Superintendent, Rev. W. Cogswell ; number of scholars in attendance during the year 1841,—male 95 ; female 110 ; total 205. Library, 291 vols. bound.

St. George's Sabbath-School. Superintendent, Rev. R. Uniacke ; number of scholars, male 130 ; female 170. The school is rather on the increase this (1841) year. Library 100 vols.

St. Andrew's Sabbath-School,—established in the year 1822. Superintendent, Mr. Hugh Munro ; number of scholars, male 75 ; female 76 ; total, 141. Library, 450 volumes.

Wesleyan Sabbath-School,—was established in the year 1825. Superintendent at present, Mr. Arch. Morton ; number of scholars, male 49 ; female 70 ; total 119.

The second Wesleyan Sabbath-School,—was established at the Brunswick street, Chapel, in the present year, (1841). Superintendent, Rev. C. DeWolfe, assisted by Mr. Thomas Crosskill ; number of scholars, male 23 ; female 40 ; total 63. Library, about 600 volumes.

St. Matthew's Sabbath-School.—Superintendent, Mr. Alex. S Reid ; number of scholars, male 74 ; female 56 ; total 130. There is a Library in connexion with the school.

Baptist Sabbath-School. Superintendent, E. G. W. Greenwood; number of scholars, male 64; female 102. Total, 247.

St. Mary's Sabbath-School,—established, October, 1839. Superintended by a committee of nine. No. of scholars, male 300; female 300; total 600. Library, 3000 vols.

African Sabbath-School, established January 1st 1836. Superintendent, Mr. Daniel Gallagher; number of scholars, male 43; female 41, total 84.

SOCIETIES, &c.

Diocesan Church Society of N. Scotia.—Patrons, the Society for Promoting Christian Knowledge :—the Society for propagating the Gospel in Foreign Parts. President, the Right Rev'd and Hon'ble the Lord Bishop of Nova Scotia; Vice Presidents, Ven. Archdeacon Willis, DD., hon Chief Justice Halliburton, hon T N Jeffery, hon C R Prescott, David Hare, Esq; Treasurer, Lawrence Hartshorne, Esq; Secretary, Revd William Cogswell, A.M.; Assistant Sec'y, Henry Pryor, Esq; General Committee, all Clergymen of the Established Church, and James G A Creighton, James Tremain, Edward Bartlett, Wm H Roach, Jos Starr, Stephen Binney, R Richardson, J Tempest, E Pryor, sen., C. W. Hill, A M Uniacke, Henry Ince, Capt Maynard, C H Belcher, N Clarke, W K Milward, Cavie Richardson, and R Tremain, jr. Esquires. Committee of Revision, Ven Archdeacon Willis, DD, Rev R F Uniacke, Rev Edwin Gilpin, Rev J C Cochran, Rev A D Parker.

Nova Scotia Bible Society.—Patron, his Excellency the Right Hon Viscount Falkland, K C H. Hon H H Cogswell, President; hon J W Johnston and Martin G Black, Esq, Vice Presidents. Committee, M B Almon, Esq, David Allison, Esq, J H Anderson, Esq, hon Hugh Bell, Rev W Cogswell, Rev W Croscombe, Rev C Dewolf, D Hare, J Howe, Esqrs, Rev Jno Martin, Rev Jas McIntosh, A McKinlay, Esq, Rev A Parker, H Pryor, Esq, G N Russell, Esq, C Richardson, Esq, A S Reid, Esq, Rev J Scott, Rev D N Sheldon, J N Shannon, Esq, Rev J T Twining, Rev R F Uniacke. M G Black, Treasurer; J W Nutting, W. Pryor, jun. Secretaries.

Royal Acadian School Society.—Incorporated by an Act of the Legislature. President, His Excellency the Lieutenant Governor; Vice President, the Honorable T N Jeffery; Executive Committee, Hon Enos Collins, Hon H H Cogswell, Hon Sir R D George, John S Morris, Esqr., Hon H N Binney, G N Russell, Esqr. Hon S G W Archibald, M G Black, Esqr. Rev John Scott, J W Nutting, Esq. Dr. Robert Hume, Hon J W Johnston, C Twining, Esqr. John Howe, Esqr. Rev John Martin, Hon Alexander Stewart, Hon Hugh Bell, John McNeil, John Slayter, Alexander Keith, Robert M Brown, M B Almon, Henry Pryor, Thomas Forrester, and James F Gray, Esquires, Hon Joseph Howe, Wm Young, and Adam Esson, Esquires. Secretary, James C. Hume, M. D. Superintendent, Mr. Alexander S Reid; Matron,

The Acadian School is now fitted up as the *Normal* or *Central Training School* for the Province.

Wesleyan Methodist Auxiliary Society.—M G Black and Daniel Starr, Esqs. Treasurers; Rev W Croscombe and J H Anderson, Esq Secretaries; Committee, all the Missionaries in the District; J N Shannon, Esqr, Halifax.

Christian Doctrine Society of Nova Scotia.—President, his honor

Michael Tobin, sen. ; Vice President, Mr Daniel Creamer ; Treasurer, Mr Patrick Walsh ; Secretary, Mr James Fitzgerald Committee of Arrangement, Rev Lawrence Dease, O S F ; Messrs Leguire, P Walsh, J English, R English, J Fitzgerald, J Gleeson, M Doyle, P Power, T Ring, and J Quinnan. Assistant Secretary, Mr E J Gleeson.

Committee of St. Mary's Charity School, Halifax, for distributing Tickets---Rev John Loughnan, P.P. and V.G ; hon'ble. Michael Tobin, jr ; and Edward Kenney, Esquire.

Halifax Temperance Society.—Instituted May 5, 1831. Office Bearers—Chosen 3d May, 1841, to serve for twelve months :—Beamish Murdoch, Esq. President ; Messrs. John McNeil and Richard Creed, Vice Presidents ; Mr. Wm M. Brown, Secretary ; Mr. John McIntosh, Assist. Sec'y. ; Mr. Charles Robson, Corresponding Sec'y. ; Mr C B Naylor, Treasurer. Messrs. W H Roach, J S Thompson, J Uhlman, J Dunn, J McDonald, M Herbert, W C Silver, R W Young, J Forbes, P Biery, H G Laurilliard, Edward Young, Sergt. Jones, R. A. ; Sergt. Major Hudson, 8th Regt. ; Sergt. Desoer, 8th ; Sergt. Egan, 37th ; William Moore, 64th Regt. ; Wm Field, Corporal Sappers—Committee.

Meetings held on the 1st and 16th days of each month, (except during the Summer months,) when those days happen on Saturday or Sunday, the Meeting is held on the following Monday. Commence at half-past six in the Winter, and at Seven in the Summer, to accommodate Military Members, who are obliged to retire at an early hour.

North Branch--Bev R Breare, President ; meets monthly at Ebenezer Chapel.

St. Mary's Total Abstinence Society.—Founded January 24th, 1841. President, Very Rev John Loughnan ; Vice Presidents, Rev. L. J. Dease, Jeremiah Longard, Patrick Mahony, James Wallace, John English ; Treasurer, Patrick Power ; Secretary, Joseph W. Quinan ; Assistant Sec'y, Patrick Walsh. Committee, Messrs. Jacob Currie, Samuel Carten, James Cochran, Patrick Swaine, Rowland Euastace, Edward Euastace, Arthur W. Godfrey, W. J. Ward, Edward Butler, John Brown, Michael Holland, John Duggan, Edward Gleeson, John Quinn, Patrick McGhee, Jas Fitzgerald, and John Compton. Total No. of Members, 3840.

THE NOVA SCOTIA PHILANTHROPIC SOCIETY—Mr R. Richardson, President ; Dr. W J Almon, Vice President ; Messrs Thomas McKie and John Northrup, Assistant Vice Presidents ; William Caldwell, Esq. Treasurer ; Mr. J Findlay, Secretary ; Mr. Saml. Caldwell, Assistant Secretary ; Mr. J D. Nash, Steward ; Dr. Cogswell, Messrs J Shaffer, Chas. Keebler, William Marvin, and R F Bigby, Committee of Charity.

North British Society.—Charles W Wallace, President ; John McLean, Vice President ; John Fraser, sen. asst. do. ; Robt D Clarke, jun. do. ; Geo P Mitchell, Sec'y ; Alex McNab, asst. do. ; John Watt, Treasurer ; John Richardson, Steward ; Adam Esson, John Fraser, John Rhind, W S More, Alex Stewart, Committee of Charity.

St. George's Society.—President, Hon T N Jeffery ; Vice President, S W Deblois, Esq ; Asst. Vice P's. Stephen Binney and L Hartshorne, Esqrs ; Secretary, Edw Duckett, jr. Esq ; Treasurer, Edw Binney, Esq.

Irish Society.—President, Edward Kenny, Esq ; Vice President, Mr. Danl Creamer ; Assist. Vice P's. Peter Lynch, jr. Henry Twining, Esqrs ;

Secretary, Mr James Fitzgerald; Asst do. Mr James Wallace; Treasurer, Mr Michael Malony.

Highland Society.—Charles W Wallace, President; Alex Keith, Jas F Gray, Jno Williamson, the Rev. Bishop of Tanen, Rouk C MacDonald, Rev. Peter McLean, Alex Primrose, Vice Presidents; Hon Jas McNab, William Young, Rev John Martin, Robt D Clarke, Geo R Young, Joseph Sievwright, Arch McDonald, Wm F Reid, A Fraser, Esqrs Directors; Chas W Wallace, Treasurer; John McGregor, Saml Gray, secretaries; Rev James Mackintosh, Chaplain; John Robb, Messenger. The Election of Officers takes place in this Society, at their annual meeting on the 21st of March.

Halifax Mechanics' Institute.—A. McKinlay, Esq President; JSlyter, Esq 1st V. Pres.; Mr. John McLean, 2d V. P.; Jas Forman, jr. Esq. Treasurer; John McDonald, curator; JS Thompson, Secretary; Messrs G L O'Brien, A Mitchell, A Downes. R Creed, Hon Joseph Howe, George R Young, Esq., Dr. Grigor, C. Robson, committee.

Halifax Mechanics' Library.—President, C. H. Belcher; Treasurer, John Munro; Committæ, John Naylor, A McKinlay, Thos McKie, Andw. Mitchell, Geo Smithers, B. Carlile, secretary.

Halifax Literary and Scientific Association.—Meets weekly at their room in Dalhousie College, on Thursday evenings. President, Mr. Chas Robson; 1st V P. D B Clarke; 2d do. Rich Nugent; Sec'y. Jno B Flowers; assist. do. Joseph Bell; Treasurer, John A Bell; Committee, John S Thompson, Jno Chamberlain, R W Young, R. M. Barrett, J. B. Leishman.

Halifax Agricultural Society—President, Edw Allison; 1st Vice do. E. Pryor, jr.; 2d do. John King; Treasurer, Henry Wright; Sec'y. Wm. Forsyth. Committee of Management—Adam Reid, cbairman; John Arts, John Kline, jr. John Longard, Wm Mitchell, Arch. McCulloch, John Horne.

MASONIC.

The most Ancient and Honorable Fraternity of Masons.—His Royal Highness the Duke of Sussex, Most Worshipful Grand Master of the Grand Lodge of England. Earl Zetland, Pro Grand Master. Sir James Forrest, Most Worshipful Grand Master of the Grand Lodge of Scotland.

Royal Sussex Lodge, Registry of England, meets first Thursday of every month—W. Master, John Willis, W H Gardiner, Sec'y.

Officers of the R. W. Grand Lodge of Nova Scotia, R.W. Alexander Keith, Esq. Grand Master.

Royal Union Chapter of Royal Arch Masons, No. 137. Registry of the Sup Grand Royal Arch Chapter of England, Established 17th September, A.D. 1839, attached to the Warrant of St. Andrew's Lodge, No. 137, held at Mason's Hall, last Thursday of September, December, March, and June. Officers—1st ME. A Keith, Esq HP; 2d ME Rev Dr Twining, DD. K; 3d ME. R F Hare, J; 4th R D Clarke, C H; 5th H Twining, PS Esqrs; 6th J Jennings, R A C; 7th — Fife, Captain 3d V; 8th J Richardson, Capt. 2d V; 9th N Pyke, Capt. 1st V.; A G Blair, Esq. Sec'y and Treasurer; — Jameson, Architect; Geo Anderson, jun. sentinel.

St. Andrew's Royal Arch Chapter of Freemasons, No 55—holding of the Supreme G. R. A. Chapter of Scotland, held in the City of Halifax, Nova Scotia, meets quarterly, at Mason Hall. Principal Officers—John Willis, M E 1st Prin. Z; L McLearn, M E 2d Prin. H; James Grant, M E 3d Prin. J; George Barton, E. Senior Scribe, E; Frederick Dorrell, E Junior Scribe, N; William Johns, E Treasurer; John Watson, E Recorder; John Baxter, E R A Capt; 1st or principal Sojourn.; Increase Ward, 2d or principal

Sojourn.; John T Edwards, 3d or 2d Assist. Sojourn.; Comp. John M Taylor, Tyler.

Admiral Sir David Milae, Knight Commander of the Bath, Sup. Grand Master of the Royal Grand Conclave of Knights Templars and Appendant Orders of Scotland.

St John's Encampment of Knight, Templars and Appendant Orders, held at Halifax, and holden of the Supreme Royal Grand Conclave of Scotland, meets quarterly. Principal Officers, M Richardson, R Smith, James Reid, John Willis, and James Smithers.

Right Worshipful James Law, Esq. Toronto, U. C. Provincial Grand Master for British North America, under the Grand Lodge of Scotland.

St. Andrew's Mark Lodge, No 112, meets at Masons' Hall, on St. Mark's Day, 25th April, R M.—Officers, Worshipful Brother, George Anderson, jun Master; B Jameson, S G W; Joseph G Ross, J G W; Wm J Rogers, M O; F Dorrell, S O; John C Hobson, J O; John Richardson, Treasurer; D Sutherland, Sec'y.

Masters' Lodges in Halifax, under the Jurisdiction of the R W P Grand Lodge of N. Scotia, and holding of the Most Wor. Grand Lodge of England.—St. Andrew's Lodge, No. 137, meets on the first Tuesday of every month, at Mason Hall: Worshipful Master, George Anderson, jun.—St John's Lodge, No. 187, meets on the First Monday of every month, at Mason Hall: Worshipful Master, Hon. J Leander Starr.—Virgin Lodge, No. 558, meets on the 4th Monday of every month, at Mason Hall: Worshipful Master, C N Fife.—Royal Standard Lodge, No 564, meets at Mason Hall, on the second Tuesday in every month, J Cumming, W M.

Thistle Lodge, No.322, Registry of the Grand Lodge of Scotland, meets on the 2d Thursday of every month, at St Andrew's Hall, Gottingen street.

FIRE COMPANIES.

Fire Engine Companies.—Halifax, W. Caldwell, captain; No. 1 Engine, Fred. Sturmy, lieutenant; James Mahoney, J. Smithers, Thomas Lownds, S. Caldwell, J. McLean, Geo. Caldwell, Jacob Blum, W. Sturmy, Charles Barnstead, George Room, William Fraser, John Dunn, John Bell, Joseph Hatt, and Thomas Mackie. No. 2 Engine, Wm. Crawford, lieutenant; Edward Sturmy, Thomas Cassidy, Danl. McLean, Jeremiah Muhlig, H. Laurillard, Bruce McDonnell, W. Stevens, David Calder, Wm. Bentley, Wm. Stewart, W. Saxton, W. Wood, G. Smith, John Bennet, Robt Woodill, William Bolton, and W. Lannigan. No. 3 Engine. J. Jackson, lieutenant; G. Little, R. Bigby, secretary and treasurer; G. Elliot, Z. Hall, A. Goreham, A. McGregor, T. Lyons, J. McIreith, A. McIntosh, Patrick Lyons, William Pyke, and S. Morris. No. 4 Engine. B. Smithers, lieutenant; S. Studley, T. Holloway, G. Gauld, Thomas Wilson, Amos Pedler, J. Ervin, D. Sutherland, R. Frost, Wm. Morris, John Smithers, S. Marshall, Robert Motton, W. Roast, Robert Davis and Peter Hay. No. 5 Engine, Henry Spike, lieutenant; Joseph McGill, John Wells, John Robertson, Thomas Harrison, John Harrison, James Reeves, John Smith, Alex. Taylor, James Carter, and Alexander Neale. Honorary Members—James Dechman, sen. M. Byron, and James Smith.

AXE FIRE COMPANY. Halifax,—Robert Richardson, captain; Matthew Lownds, lieutenant; Errol Boyd, sec'y. James Grant, Patrick Mahony, John McPherson, Chas. Marvin, Ephraim Lawlor, Nelson Marvin, Robert Graham, Peter Thorogood, John Muhlig, Rowland Eustice, George Dravis, Peter Artz, Wm. Wisdom, Geo. Wells, Wm. Witey, Henry Smith, Thomas Harrison, John Ross.

Sun Fire Company.—Edward Kenny, Esq President; Edward Cunard, Esq Vice President; Thomas Williamson, Esq. Treasurer; Mr John Watt, Secretary.

Heart and Hand Fire Company.—J M Chamberlain, President; W Adams, Vice Pres.; John Munro, Treasurer; W Fife, Sec'y,

Hand in Hand Fire Company.— President; Alex Fraser, Vice Pres. E. Binney, Treasurer; F. Passow, Sec'y.

Star Fire Company.—J Hobson, President; J Brander, Vice Pres.; J Richardson, Treasurer; ————, Secretary.

Phoenix Fire Company.—Thomas Laidlaw, President; William Full, Vice Pres.; Chas D Hunter, Treasurer; Joseph Whytal, Sec'y.

FIRE WARDENS.—*For the City of Halifax.* Appointed 28th September 1841. John Howe, J. J. Sawyer, Joshua Lee, Ward No. 1; William Story, jr. Andrew Richardson, Chas. W. Hill, Ward No. 2; William Caldwell, Wm. K. Milward, Archibald Sinclair, Ward No. 3; Robert Romans, Thomas Tobin, John Esson, Ward No. 4; Geo. P. Lawson, Conrad West, Adam Hemmeon, Ward No. 5; John Longard, A. G. Fraser, W. N. Silver, Ward No. 6

POST OFFICE.

MAILS MADE UP AT HALIFAX.—On Monday morning at 10 o'clock, for Truro and Pictou, from 1st May to 1st Nov. On Monday afternoon, at 4 o'clock, for Newport, Rawdon, Noel, Windsor, Wolfville, Kentville, Bridgetown, Annapolis, Parrsboro', during Summer.

On Tuesday, at 4 o'clock, for Windsor, Chester, Lunenburg, Liverpool, Shelburne, Barrington and Yarmouth.

On Wednesday, at 1 o'clock, for Gay's River, Musquodoboit, Truro, Pictou, Prince Edward Island, Cumberland, Antigonish, Guysborough, Cape Breton, New Brunswick, the Canadas, the United States, and for Parrsborough, during the winter.

On Friday afternoon at 4 o'clock, for Windsor, Wolfville, Kentville, Bridgetown, Annapolis, Digby, Yarmouth, Barrington.

On Saturday, at 3 o'clock, for Truro, Pictou, Cumberland, Dorchester, Antigonish, Richibucto, P E Island, St John and Fredericton, N B. Miramichi, Bay Chaleur, the Canadas and United States.

MAILS ARRIVE AT HALIFAX.—On Monday evening, from Shelburne, Liverpool, Lunenburg, Chester, Annapolis, Kentville, Wolfville, Windsor and Newport.

On Tuesday morning from Canada, Fredericton, N B. St John, N B. Cumberland, Truro, Pictou, Antigonish, Cape Breton and the U. States.

On Wednesday, from Annapolis, Bridgetown, Kentville, Wolfville, Windsor, Yarmouth, Digby, and from Parrsboro' during summer.

On Saturday morning, from Gay's River, Musquodoboit, Truro, Pictou, Prince Edward Island, Cumberland, Antigonish, New Brunswick, the Canadas, and the United States, and from Parrsboro' during winter.

MAIL COACHES.

STAGE COACHES.—The Western Stage Coaches (carrying her Majesty's Mails) leave Halifax for Windsor, every morning, Sundays excepted; for Annapolis on Tuesday and Saturday mornings, and for Kentville on Thursday morning. Leave Windsor for Halifax every morning, Sunday excepted. Leave Annapolis for Kentville, Windsor, and Halifax, on Tuesday and Thursday mornings.

Agent at Halifax, Richard Tremain, jun. Esq.—Market square.

The Eastern Stage Coaches (carrying her Majesty's Mails) run three times in the week from Halifax to Pictou, and vice versa. Leave Halifax and Pictou, on Monday, Wednesday and Friday mornings.

Agent at Halifax, P. Letson & Co., under Exchange building.

THE ARMY.

STAFF OF THE ARMY in Nova Scotia and Dependencies, under the command of Major General Sir JEREMIAH DICKSON, K C B.

Halifax—Aid de Camp, Lieut Gibson, 70th Regt; Assist. Mil'y. Secy. A G Blair, acting; Commandant, Lieutenant Col Jones, KH, Royal

Engineers ; Acting Dep Adj Gen. Lt Col Bazalgette, half pay ; Dep Qr Mas Genl Lt Col Bazalgette, do ; Maj of Brigade, Capt Tryon, 43d Regt ; Dep Comm'y Genl. Wm Hewetson ; Assist Com Genls. Wm Green, Wm Lowe, William Howe ; Staff Surgeon, Walter Henry ; Apothecary, Jno Carter ; Staff Asst Surgeons, Thos Alexander, Peter Robertson, J D Grant ; Officiating Chaplain, Rev Dr Twining ; Town Sergt. William Cahil ; Asst Ordnance Storekeeper, Henry Ince.

ORDNANCE DEPARTMENT.—J W Tapp, Esq Storekeeper ; Henry Ince, Esq. Act ing Storekeeper ; H Fife, Esq. Clerk ; James Forrester, W H Tapp, I Rigby, Assistant Clerks ; C N Fife, foreman of Carpenters ; Wm Boyd, Armorer ; W Dalling, foreman of Laborers ; R C Oakes, Storehouseman and Issuer ; A Beecher, and J Cormack, ditto ; J Anderson, Gate Porter.

BARRACK BRANCH.—A Child, Esq Barrack Master ; I Rigby, Acting do ; Clerks A. Blair, J. T. Walford, Wm Little, Barrack Sergt ; J Forbes and — Sheen, ditto ; J A Anderson, E Sellon, — Paulin, clerks.

ROYAL ENGINEER DEPARTMENT.—R Creed, clerk of the works ; T Goudge, sen. clerk ; G J Creed and A Jenkins, clerks ; E Pryor, master carpenter ; John McKenzie, foreman ; W McDouell, master mason ; Wm Gossip, master smith ; George Hamilton, foreman of labourers ; W Pickles, office keeper and messenger.

OFFICERS OF THE ARMY.

ROYAL ARTILLERY.—Lieut. Col. A. C. Mercer ; Major. C Dalton ; Capt. Palden ; Lieuts, J. Franklyn, G. H. Wilmot, adjt ; 2d Lieut. adjutant ; Quarter Master, R. S. Allan ; Surgeon, J. H. Quigley.

ROYAL ENGINEERS.—Lieut. Colonel Rice Jones, K. H. ; Major Robbs ; Captains, Hawkshawe and C. H. Wentworth ; Lieut. J. W. Gordon.

30th REGT.—(Cambridgeshire) "The Sphinx," "Egypt," "Badajoz," "Salamanca," "Peninsula," "Waterloo." Colonel, Sir J Bradford. G C B and G. C H. L G. Lieut Col. H E Robinson ; Majors, Hs Ormond, J Tongue, Captains, J. Proctor, JG Geddes, J Poyntz, R Alex Andrews ; C Sillery, E J Grant, S J Nicholl, Hon JH Pery, P C Cavan ; H J Mitchell Gregory MD ; Lieutenants, C H Marecheaux, W Armstrong, WH Heard, A J H Lumsden, Alex McDonald, E Shum, RDO Grady, J Tongue ; Hen Broome, D JB Edwardes ; P Bayley, Robt W Smith, T W Wilkinson ; Ensigns, L G F Broome, Arthur Pelham, — Atherby, J B Pattullo, C D Oliver, J H Keagh, Arthur Lowry, G F DeCarteret, E A Whitmore ; Paymaster, R C McDonald ; Adjts, Alex McDonald ; Qr Master, John Ward ; Surgeon, J Trigance ; Assistant Surg. J Edmondson.

64th REGT.—2d (Staffordish) "St. Lucia", "Surinam," Colonel Sir R Bourke, K C B, L G. Lt. Col. J E Freeth ; Major, Hon G A Browne ; Captains, Jas Draper, D H Lawrell, Geo Duberly, M J Western, Edw C Fownes, W J James, Charles Norris, G C B Sterling, D W Battley, Barry Foux ; Lieutenants, J Canavan, F A Errington, S H Smyth, E J Coxe adjt., A Bancroft Parker, H A Cumberlege, Jas D Smyth, R H Smith, W W Lytton, M E Smyth, Hon G F W Yelverton, W Baillie Jopp, Fra H Kilvington ; Ensigns, N T Williams, Carey Handfield, T Stirling, Wm Parker, Geo Amiel, H M B Willisford, Chas Scott Jeffery, George L Maddison ; Paymaster, J Rolston ; Surg. M Fogarty ; Adjts, D J Core lt ; Qr. Master, J Howes ; Assist Surg. R K Kynoch ; ditto, W H Brownson.

76th REGT.—"The Elephant," circumscribed "Hindustan," "Peninsula." Colonel, Sir P. Maitland, K C B. L G. Lieut Col. Joseph Clarke ; Majors, J. H Grubbe, R F Martin ; Captains, Richard Gardiner, Robt C Lloyd, G H Scott R Shepherd, W W J Cockcraft, G P Pickard, F S Prittie, H Brewster, C Fenwick ; Lullarchont Carey ; Lieutenants, J B Flanagan, Chas S Evans, J Gore Ferns adjt., Thos Tydd, H Rutherford, W H M Simmons, W Wood Senhouse, W Wood Whitter, J D Beresford, Hon F H P Methuen, Hy H Lacy ; Ensigns, G R Hopkins, Chas O'Donohue, Hy Smith, R E P Brenton, R H Keighty ; Paymaster, W Webster ; Adjts, J G Ferns lt. ; Quar. Master, J W Preston ; Surg. Wm Milligan, M D. ; Asst. Surgs. R T Scott and J D Verd Leigh, M D.

PROVINCIAL MILITIA.

Commander in Chief, his Excellency the Right Honorable Lord Viscount FALKLAND, G C H. Adjutant General, Lieut Col. Edward Wallace.

Quarter Master General, Lieut. Col. G. N. Russell. Major of Brigade, hon. M. Tobin, junr. 2d or Queen's Regt. Judge Advocate General, Andrew M. Uniacke, Esq. Paymaster General, Lieut. Col. A. Richardson. Surgeon General, M. Hoffman, Esq. Aides-de-camp, Lieut. Col. Edward Cunard, jun. 2d Halifax Regt; Capt. John H. McNab; 1st Halifax Regt.

VOLUNTEER ARTILLERY.—1st Company, Lieut. Col. Richard Tremain. Captain, James Cogswell. 1st lieuts. Joshua Lee and Richard Tremain, jr. 2d lieut. James Forman, jr.

2d Company—Major, James Tremain. Captain, Alex. Farquharson. 1st Lieut. James McNab. Surgeon, M. Hoffman, Esq.

Blue—facings red—lace gold.

1st Halifax Regiment.—Lt. Col. Hon. James McNab; Majors, John Slayter, Jas. Black; Captains, S. Binney, (lt. col.) T. Lydiard, T. Adams, A. B. Richardson, P. M.; Robert Romans, Thomas C. Kinnear, Edw. Binney, Q. M. Edward Lawson, W. G. Fife, Arch. Sinclair, W. G. Anderson, Andw. MacKinlay, S. S. B. Smith, John McNab; 1st Lieutenants, Wm. Roche, George Lowes, George Mitchell, Thos. W. Cochran, George Pryor, John V. Bazalgette, James Scott, George Gray; 2d Lieutenants, Lewis H. Jacobs, James S. Richardson, William H. Tidmarsh, W. M. Hoffman, adjutant; William Scott, Jon. Blanchard, James A. Rathburn, Charles T. Prescott, P. M. A. B. Richardson, captain; Q. M. Edward Binney, captain; adjutant, W. M. Hoffman, lieutenant; sur. James C. Hume, M. D.; assist. Sg. R. S. Black, M. D.,—Blue—facings red—lace gold.

2d or Queen's Halifax Regiment, Lt. Col. Hon. S. Cunard; Majors, Charles J. Hill, lieutenant colonel; G. B. Creighton; Captains, A. G. Fraser, J. Edward Starr, James S. Clarke, Henry Pryor, adjutant; H. Mignowitz, E. Cunard, jr. lieutenant colonel (Aid-de-camp); George H. Starr, Thos. A. Bauer; 1st lieutenants, F. B. LeCain, J. A. Bauer, Charles Wright, S. L. Shannon, John Thomas Lane, Peter Archibald, Thomas Archibald, Jas. Cogswell; 2 lieutenants, James Mitchell, William Clarke, Hen. Harvey, J. Cutler, G. E. Morton, G. A. F. LeCain, Thomas U. Tidmarsh; adjutant H. Pryor, captain; P. M. Henry Boggs; Q. M. C. Keefer; surgeon, Charles Cogswell, M. D.; assistant S——, scarlet—facings blue—lace silver.

3d Halifax Regiment, lieutenant colonel, hon. J. L. Starr; Majors, Edward Cunard, D. Starr; captains, William J. Starr, C. H. Belcher, adjt.; R. D. Clarke, J. Leslie, Adam Reid, E. Duckett, jr. P. M., Thomas Kenny, Fredk. R. Starr; 1st lieutenants, Martin Niforth, W. Anderson, J. A. Findlay, Robert Gruber, J. C. Doyle, H. Leslie, Archibald Harshaw, William Scott; 2d lieutenants, Charles H. Rigby, A. H. Taylor, H. D. S. Frith, John H. Croskill, J. J. E. DeMolitor, W. H. Knowlan; adjutant, C. H. Belcher, captain; P. M. E. Duckett, captain; surgeon, W. Grigor, M. D.;—green—facings black.

4th Halifax Regiment, lieut. colonel, W. A. Black; majors, Edw. Pryor, jr., John Parker; captains, William M. Allan, Thomas Pyke, Peter Power, H. Yeomans, W. Donaldson, Azor Stevens, John Dauphiney, Edw. Allison, Nepean Clarke, adjutant; W. B. Hamilton, Ben E. Black, P. M. Archibald McDonald, Angus Fraser, Chas. M. Cleary, Edward Albro; 1st lieutenants, John Martin, Chas. Hamilton, George Leppard, William Carritt, James Richardson, Andrew Mitchell, Robert Lawson, James Pryor, John Yeomans, J. E. Hosterman, D. B. Clarke, Jos. Wier, S. D. S. Huyghue; 2d lieutenants, J. Buchanan, Edward Ryan, James Saul, G. Grono, Geo. Munroe, Charles Grey, William J. Stairs, William Richardson, William M. Allan, jr., William E. Brine, pay. B. E. Black; adjutant

N Clarke, captain ; Q M, T Hosterman ; surgeon, A F Sawers, A S green—facings black.

5th Halifax regiment, lieutenant Col H A Gladwin; Major, Thomas R Grassie; Captains, P Ogilvie, S Braden, John Parker, James Brown, R. A Logan, QM., Alexander Keith ; 1st Lieutenants, William Dowling, John Schultz, W G Archibald, David Archibald, Mal McInnes; 2d Lieutenants, Alexander McDougall, W. Gladwin, adj., S Hutchinson, Stephen Boggs, Miles Logan, Geo Parker, Saml Horton; adjutant, W Gladwin, lieutenant; QM. R Logan, captain; surgeon, W J Almon, MD.

6th Halifax Regiment, Lieut. Col. John E. Fairbanks; Majors, H. S. Mott, J. M. Chamberlain; Captains J. A. Moren, John Gammon, S. B. Smith, R. M. Barratt; Lieut. ———; Surgeon, T. Desbrisay; Paymaster Geo. C. Whidden; Adj. S. B. Smith, capt.

VOLUNTEER COMPANIES—Light Infantry Company, attached to the 1st. Halifax Regiment, Captain Anderson ; Lieutenants, Lowes and Richardson. Dress, blue coats, red facings, gold lace.

Victoria Guardis, attached to 2d. Halifax Regiment, Captain, Henry Pryor ; Lieutenants, Shannon and Clarke. Dress, red and blue, facings silver lace.

Rifle Company, attached to the 3d Halifax Regiment, Captain, Clarke ; Lieutenants, Harshaw and Scott. Dress, dark green and black velvet facings.

SIGNALS MADE AT CITADEL HILL, HALIFAX.

The following Signals, hoisted at the East and West YARD ARM, denote the quarter in which the respective vessels first appear.

One Ball close, for a square rigged vessel—one ball half hoisted, 2—two balls close, for 3—two balls separated, for 4—a pendant of any colour, for 5—a pendant under a ball, 6—a pendant over a ball half hoisted, 7—a pendant under two balls close, 8—a pendant between two balls separated, 9—a flag of any color, 10 or more square rigged vessels.

When the vessels approach so as to be clearly distinguished, their several classes are indicated by the annexed Colours, hoisted at the MAST HEAD.

An Union, a Flag ship, with or without a squadron.—Union with a red pendant over it, a Two-Decker.—Union with a blue pendant over it, a Frigate.—Union with a white pendant over it, a Sloop of War.—Union with a white and red pendant over it, a Small Armed Vessel.—A Red Flag, centre a white square, a Packet.—Blue Pendant, a Merchant ship.—Red Pendant, a Merchant Brig.—White Pendant, a topsail schooner or sloop.—Blue and White Flag, horizontally divided, a Neutral Fleet.—White and Blue Pendant, a Neutral Man-of-War.—Blue Flag, Neutral Merchant ship.—Red, White, and Blue Flag, an Enemy's Fleet.—Red Flag, an Enemy's Merchantman.—Union Jack over neutral or Enemy's signals, vessel is detained, or a Prize.—White Pendant with two Blue Crosses, a Transport or Troop ship.—White Flag over any signal, Vessel bears a Flag of Truce. Red and Blue Flag, crossed White, Boston Mail Boat. White and Red Pendant, Bermuda Mail Boat.—White and Blue Pendant, Vessel has an English Mail. Ball at the Mast Head, Vessel is on shore in Distress. Guns are also fired when immediate assistance is required.

Explanation of Signals, made on the Ensign Staff, to denote the Port which Vessels entering the Harbour are from.

A Red Flag, from Great Britain. Red and White Flag, Mediterranean. Red Pendant, Continent of Europe. White and Red Pendant, Madeira, Canary, or Western Isles. Blue Flag, West Indies. Blue and White Flag, United States. White Flag, Newfoundland. Red and White Flag, horizontally divided, Quebec, or Gulf of St. Lawrence. Blue and White Flag, horizontally divided, New Brunswick or Bay of Fundy. White Pendant, Coast of Nova Scotia or Cape Breton.

Repeats from Out Posts, at Citadel Hill.

Two Balls of a size, for a square-rigged Vessel. Large Ball at the End of the Yard, with a small Ball in the Centre, a ship. Lozenge, in the Centre close up, a schooner or sloop. Lozenge half hoisted, two or more schooners.

Steamers from England with a Mail—White pendant with a blue ball, and the Packet Flag underneath.

Steamer from Boston—White pendant with a blue ball, and the Boston mail flag underneath.

Steamer from Quebec. White pendant with a blue ball only.

Mailboat from Newfoundland. White and blue pendant.

Mailboat from Bermuda. White and red pendant.

MERCHANTS' PRIVATE SIGNALS.

BLUE.—Blue flag, centre a white star, Hon. S Cunard & Co.—Blue flag, crossed white, S Binney, Esqr.—Blue burgee, Fairbanks & Allison's.—Blue and white flag, blue uppermost, W. Pryor & Sons.—blue and white chequered flag, G P Lawson.—Blue and red flag, blue next the mast, M Richardson.—Blue, white and blue flag, blue uppermost Wm B Hamilton.—Blue and red flag, crossed white, blue next the mast, M B Almon.—Blue, white, and blue flag, blue next the mast, William Lawson, junior.—Blue burgee, centre a white star, Conrad West & Son. Blue red and blue flag, centre H., R. H. Skimmings. Blue and white burgee, horizontal, G. P. Mitchell.

RED.—A Red Flag, D & E Starr & Co.—Red Flag, crossed white, J & M Tobin.—Red Flag, crossed white diagonally, Creighton & Grassie.—Red Flag, centre a white square, Deblois and Merkel.—Red Flag, centre a white N, Robert Noble.—Red flag, centre a white diamond, William Roche.—Red flag, centre a white star, W H S Neal.—Red flag, centre a white ball, Robert Frost.—Red flag, crossed blue diagonally, N Lecain & Son.—A red, white, and blue flag, red and white next the mast, red uppermost, blue at the end, Saltus & Wainwright.—A red, white, blue, white, and red flag, striped horizontally, R D Clarke & Co.—Blue, white, and red flag, blue next the mast, Alexander A Black.—Red burgee, centre a white B, Robert M Brown.

WHITE.—A White Flag, J & T Williamson.—White flag, centre a blue star,^b
—White flag, centre a blue square, William Stairs.—White flag, bordered red, James A Moren.—White flag, crossed blue, Fairbanks & McNab.—White flag, centre a red star, bordered red at top and bottom, T C Kinnear & Co.—White flag, centre a red square, McNab, Cochran & Co.—White flag, centre a Shamrock, bordered red at top and bottom, Peter Furlong.—White flag, centre a blue Maltese cross, with a blue border, John U Ross.—White burgee, crossed red, I H Reynolds.—White, red, and white flag, white next the mast, William Strachan.—White, blue, and white flag, white uppermost, Geo Handley.—White and blue flag, the blue meeting in the centre at a point from the four corners, Joseph Fairbanks.—Blue and white flag, blue indented from the outer edge, T Piers.—White and red flag, divided diagonally, J A Bauer.—White burgee, J & D Starr.—Blue and white burgee, white next the mast, crossed red in the white, Frith, Smith & Co.—White & red burgee, white next the mast, a red H on the white, and a white L on the red, Hugh Lyle.—White, red, and white burgee, George C. Whidden White Burgee. George Starr. White burgee crossed blue, J. Chambers & co. White flag, blue ball, Capt. Barss.

YELLOW.—A Yellow Flag, centre a blue ball, T & L Piers & Co.

A Table of Colonial Imposts Duties, and Exemptions from Duty.

Agreeably to an Act of the Legislature of this Province, passed in the year 1839.

ARTICLES.	Duties paid at Excise.		Duties paid at Custom House.
	On British Produce.	On Foreign Produce.	
Ale, in bottles	£7 10 0	STERLING	(Glass. 15 pr ct & 20 on
Anchors and Grapnels	duty free	£7 10 0	15 per cent
Apples, fresh or dried	0 4 0	2 10 0	15 per cent
Ashes, to wit, Pot Ashes and Pearl Ashes	duty free	0 4 0	15 do
Bacon	0 6 0	duty free	15 do
Baggage and Apparel, worn and in use, and not made up and intended for sale	duty free	duty free	12s per cwt.
Barley, unground	duty free	duty free	free
Hulled or Pearl Barley	7 10 0	7 10 0	free
Barilla	duty free	duty free	15 per cent
Beans	duty free	duty free	15 do
Beef, salted of all sorts	0 0 9	0 12 0	free
Fresh, brought by Land or Inland Navigation	duty free	0 9 0	12s per cwt
Fresh, otherwise brought	duty free	0 9 0	free
Biscuit or Bread	0 0 9	0 1 8	free
Fine, called Crackers or Cakes	0 0 9	0 3 4	free
Books, prohibited to be imported into the United Kingdom	duty free	duty free	prohibited
not so prohibited	duty free	duty free	30 per cent
Bullion, Gold or Silver	duty free	duty free	free
Burr Stones	duty free	duty free	free
Cables, of Hemp, or other vegetable substances	duty free	duty free	7 1/2 per cent
and when exempt from Imperial Duty	duty free	duty free	15 do
of Iron	15 0 0	15 0 0	15 do
Candles, of Wax or Spermacei	2 10 0	2 10 0	15 do
Carriages of Travellers, not for Merchandize, or intended to be sold	7 10 0	7 10 0	15 do
Cattle, viz: Asses and Mules	duty free	duty free	free
Horse, Mare or Gelding	duty free	3 4 0	free

Neat Cattle, viz: Ox or other Neat Cattle three years old or upwards	each	2 0 0	free
Cow and Cattle under three years old	each	1 0 0	
Sheep	each	0 3 0	
Hog	each	1 12 0	
Chocolate or Cocoa Paste	for every 100 ^l of the value	per lb. $\frac{1}{2}$	15 per cent
Coal		duty free	15 do
Cocoa, used in the Manufacture of Chocolate	per cwt.	duty free	5s per cwt.
Coffee	for every 100 ^l of the value	duty free	30 per cent
Clocks, of all kinds		20 0 0	
All Wheels, Machinery and Materials for Manufacturing Clocks	for every 100 ^l of the value	20 0 0	15 do
Corkwood		duty free	7 $\frac{1}{2}$ do
Coin, Base or Counterfeit		prohibited	prohibited
Gold and Silver Coins, and British Copper Coins		duty free	15 per cent
Copper, viz: Copper Ore, or in Pigs or Bricks		duty free	
In plates, sheets, bars or bolts, for ship building		duty free	
Wrought or cast for Machinery, pure, or with other metal		2 10 0	15 do
for every 100 ^l of the value		2 10 0	
Copper Castings of every description for Machinery, for Mills or Steamboats; Copper and Composition Nails and Spikes		duty free	
for Ship Building		duty free	
Old or worn, or fit only to be re-manufactured		duty free	2s bbl.
Corn, viz: Wheat, Rye, Indian Corn and Buckwheat unground		duty free	
Wheat Flour		duty free	
Corn, viz: Barley Meal, Rye Meal, Oat Meal, Indian Meal, Buck-wheat		duty free	15 per cent
Meal, Peas, Beans, and Calavauces		2 10 0	15 do
for every 100 ^l value		15 0 0	7 $\frac{1}{2}$ do
for every 100 ^l value		duty free	prohibited
Cordage, tarred or untarred		duty free	do
and when exempted from Imperial Duty		5 0 0	15 per cent
Dog Stones		duty free	
Fish, viz. Fresh		duty free	
Salted, dried or pickled		duty free	
Fish Hooks		duty free	prohibited
Fish Oil, viz: Train Oil, Spermaceti Oil, Head Matter, Blubber, Fins and Skins, the produce of Fish or Creatures living in the Sea, taken or caught by the crews of British Ships.		duty free	
Not taken or caught by British Subjects or the crews of British Ships, or imported otherwise than from the United Kingdom, or a British Possession		5 0 0	free

D

A Table of Colonial Impost Duties, and Exemptions from Duty.

CONTINUED.

ARTICLES.	Duties paid at Excise.		Duties paid at Custom House.
	On British Produce.	On Foreign Produce.	
Flax	duty free	duty free	1s per cent
Fruit, fresh, not otherwise charged with duty	5 0 0	5 0 0	free
Hay and Straw	5 0 0	20 0 0	free
Hemp	duty free	duty free	free
Hides or pieces of hides, raw, not tanned, curried or dressed	duty free	duty free	free
Horns	duty free	duty free	free
Iron, viz: in bars or pigs, unwrought or pig Iron	duty free	duty free	7½ per cent
Ores of Iron of all kinds	duty free	duty free	
Castings for Machinery for Mills, for Steam Engines, and for other purposes, and cast or wrought pipes and tubes	duty free	duty free	15 per cent
Sheets Iron intended to be used in manufacturing Cut Nails	duty free	duty free	
Iron Rails or Rail Roads	duty free	duty free	
Lentils	duty free	duty free	7½ per cent
Lime and Limestone	duty free	duty free	free
Lines for the Fisheries, of all kinds	duty free	duty free	15 per cent
Maps and Charts	duty free	duty free	do
Machinery or parts of Machinery for Steam Engines or Carding Machines for every 100l of the value	duty free	duty free	
or Agricultural purposes	duty free	duty free	
Ment, fresh	2 10 0	2 10 0	15 do
Molasses	duty free	10 0 0	free
Nets, Fishing Nets and Seines of all kinds	duty free	0 0 2½	1d pr gal. 3s pr cwt
Oats, unground	duty free	duty free	15 per cent
Oakum	duty free	10 0 0	free
Onions	duty free	2 10 0	15 per cent
Ores, of all kinds	0 2 6	0 2 6	free
Paintings	duty free	duty free	15 per cent
Pears, fresh or dried	duty free	duty free	30 p cent, 15 p cent
Pitch	0 4 0	0 4 0	free. [for prints
Plate, Gold or Silver, old and fit only to be re-manufactured	duty free	duty free	free
Plants, Shrubs and Trees	duty free	duty free	free

12s per cwt
0 12 0
0 1 5
per cwt.

Plants, Shrubs and Trees

	per cwt.	0 1 5	0 12 0	12s per cwt
Pork, salted of all kinds		duty free	0 9 0	free
Fresh, brought by Land or Inland Navigation, or otherwise per cwt.	for every 100l of the value	7 10 0	7 10 0	15 pr ct & 20 on
Porter, in bottles	for every 100l of the value	duty free	10 0 0	Linen 30, Cotton 20
Poultry, of all sorts, dead	for every 100l of the value	duty free	duty free	free, 1 pr cent
Rags, viz: old rags, old rope, junk and old fishing nets		duty free	duty free	free
Rice, unground		duty free	duty free	
Rosin		duty free	duty free	
Sails or Rigging, saved from Vessels wrecked on the Coast of the Province	for every 100l of the value	duty free	2 10 0	
Sail Cloth of all kinds, Canvas included		duty free	duty free	
Salt		duty free	duty free	
Seeds of all kinds		duty free	duty free	
Skins, Fur, Pelts or Tails, undressed		duty free	duty free	
Spirits, viz:—				
Brandy, Gin, Rum or other Spirituous Liquors, (save and except Rum or Spirits distilled from Molasses, Grain or Fruit)		0 1 4	duty free	free
which by any way or method whatsoever shall be manufactured, compounded or extracted, distilled or made within this Province, the gallon		0 0 9		
Rum or Spirits distilled in this Province from Molasses, Grain or Fruit	the gallon	0 1 4		
Spirits and Whiskey, the manufacture of the U. Kingdom	gal	0 1 3	0 1 4	1s
Brandy, Whiskey, Geneva, Cordials, and other Spirits, except the gallon		0 0 10	0 1 3	6d
Rum	the gallon	duty free	0 10 0	free
Rum and Santee	the gallon	duty free	duty free	20 per cent
Shrub and Santee		0 8 0	duty free	20 per cent
Stone, unmanufactured, not otherwise charged with duty	per cwt	0 2 0	0 2 0	5s
Sugar, viz:—	the cwt	2 10 0	2 10 0	15 per cent
Do. Refined		duty free	duty free	7½ do
Do. Brown or Muscovado, not refined	per every 100l of the value	10 0 0	10 0 0	prohibited
Tallow	for every 100l of the value	duty free	duty free	15 per cent
Tar		0 0 ½	duty free	20 do
Tea of all kinds	for every lb.	7 10 0	7 10 0	20 do
Twines and Lines, used in the Fisheries	for every 100l of the value	2 10 0	duty free	15 do
Tobacco, manufactured, (except Snuff and Segars)	for every 100l of the value	0 0 9	duty free	12s per cwt
Segars and Snuff	for every 100l of the value	duty free	duty free	15 per cent
Unmanufactured	per cwt.	duty free	duty free	15 do
Tongues of Cattle, dried or pickled		duty free	duty free	15 per cent
Tow		duty free	duty free	15 do
Turpentine		duty free	duty free	free
Vegetables, fresh		duty free	15 0 0	free
Whale, Fin or Bone, taken or caught by Crews of British Ships	for every 100l of the value	duty free	duty free	free

A Table of Colonial Impost Duties, and Exemptions from Duty.

CONCLUDED.

ARTICLES.	Duties paid at Excise.		Duties paid at Custom House.
	On British Produce.	On Foreign Produce.	
Wines, viz :—Hock, Constantia, Malmsley, or Tokay, the gallon	0 2 6	0 2 6	
Champagne, Burgundy or Hermitage, the gallon	0 2 3	0 2 3	
Claret, called Lafitte, Latour, Margeaux or Hautbrin, gal.	0 2 1	0 2 1	
Madeira and Port the gallon	0 1 11	0 1 11	
Sherry Wine, of which the first cost is £20 per pipe, or upwards the gallon	0 1 8	0 1 8	
Other Claret Wines, Barsac, Santerne, Vine de Grave, Moselle and other French Wines, and Lisbon and German Wines	0 1 6	0 1 6	
All other Sherry Wines, Teneriffe, Marsala, Sicilian, Malaga, Faval, and all other Wines the gallon	0 1 0	0 1 0	
All Wines, the produce of the Cape of Good Hope, (except Constantia) the gallon	0 1 0	0 1 0	
Wood, viz :—Masts, Spars, Boards, Plank, Deals, Staves, Heading, Shingles, Clap-boards, Timber, Laths, Hoops and Wood of all sorts, Lumber, the produce of, and imported from, any British Possession. The West Coast of Africa, Wood and Lumber otherwise imported, Cabinet-Maker's Wood, Hard Wood.	duty free	duty free	
Manufactures of, viz :—Chairs, Tables, and other Household Furniture, and Utensils, Carriages of all sorts, Carts, Waggon, Cabinet-Maker's Work, Carpenter's Work, and Wheelwright's Work of all kinds, not being for Agricultural purposes for every 100l of the value	5 0 0	15 0 0	15 per cents
Agricultural Implements and Machinery for every 100l value	2 10 0	2 10 0	15 do

All other Goods, Wares and Merchandise, not otherwise charged with duty, and not herein declared to be free of duty, for every 100*l* value of Wines and Spirits, viz:—Brandy, Geneva, or Cordials and other Spirits except Rum

5 0 0

5 0 0

15 per cent

Rum the gallon
 N. B.—Rum, although British, if Imported from British Possessions in which Foreign Rum is not prohibited, is treated as Foreign, unless it had been Warehoused, and Exported from the Warehouse.

0 1 0
 0 0 6

Wines in Bottles the tun
 for every 100*l* of the value
 On the Bottles, the dozen, less 1-10
 Say for this duty all French Wines in Foreign Bottles, except warehoused in U.K.

7 7 0
 7 10 0
 0 1 0

All French Wines bottled in the United Kingdom

7 10 0

All other Wines in British Bottles per tun
 on every 100*l* value

0 10 0
 7 10 0

ditto in Wood same, less 1-10.
 All other Wines than French Imported from any Foreign Port per tun
 on every 100*l* value

7 0 0
 7 10 0

On the Bottles the dozen the tun
 In Wood on every 100*l* value

0 1 0
 7 7 0
 7 0 0
 7 10 0

Whiskey per gallon

0 1 0

DOLLARS IN STERLING.

Dollars	Sterling			Dollars	Sterling.			Dollars	Sterling.		
	£	s.	d.		£	s.	d.		£	s.	d.
¼	1	1		22	4	15	4	46	9	19	4
½	2	2		23	4	19	8	47	10	3	8
¾	3	3		24	5	4	0	48	10	8	0
1	4	4		25	5	8	4	49	10	12	4
2	8	8		26	5	12	8	50	10	16	8
3	13	0		27	5	17	0	51	11	1	0
4	17	4		28	6	1	4	52	11	5	4
5	1	1	8	29	6	5	8	53	11	9	8
6	1	6	0	30	6	10	0	54	11	14	0
7	1	10	4	31	6	14	4	55	11	18	4
8	1	14	8	32	6	18	8	60	13	0	0
9	1	19	0	33	7	3	0	65	14	1	8
10	2	3	4	34	7	7	4	70	15	3	4
11	2	7	8	35	7	11	8	75	16	5	0
12	2	12	0	36	7	16	0	80	17	6	8
13	2	16	4	37	8	0	4	85	18	8	4
14	3	0	8	38	8	4	8	90	19	10	0
15	3	5	0	39	8	9	0	95	20	11	8
16	3	9	4	40	8	13	4	100	21	13	4
17	3	13	8	41	8	17	8	105	22	15	0
18	3	18	0	42	9	2	0	110	23	16	8
19	4	2	4	43	9	6	4	115	24	18	4
20	4	6	8	44	9	10	8	120	26	0	0
21	4	11	0	45	9	15	0	125	27	1	8

INTEREST TABLE, at 6 per Cent, per Annum.

S.	30 Days.	60 Days.	90 Days.	One Year.
5	0 0 0 $\frac{1}{4}$	0 0 0 $\frac{1}{2}$	0 0 1	0 0 3 $\frac{1}{4}$
10	0 0 0 $\frac{1}{2}$	0 0 1	0 0 1 $\frac{3}{4}$	0 0 7 $\frac{1}{4}$
15	0 0 0 $\frac{3}{4}$	0 0 1 $\frac{1}{2}$	0 0 2 $\frac{1}{4}$	0 0 11 $\frac{1}{4}$
£ 1	0 0 1 $\frac{1}{4}$	0 0 2 $\frac{1}{4}$	0 0 3 $\frac{1}{2}$	0 1 2 $\frac{1}{4}$
2	0 0 2 $\frac{1}{2}$	0 0 4 $\frac{1}{4}$	0 0 9 $\frac{1}{4}$	0 2 4 $\frac{1}{4}$
3	0 0 4 $\frac{1}{4}$	0 0 8 $\frac{1}{2}$	0 1 2	0 3 7
4	0 0 4 $\frac{3}{4}$	0 0 9 $\frac{1}{2}$	0 1 2 $\frac{1}{2}$	0 4 9 $\frac{1}{2}$
5	0 0 6	0 1 0	0 1 6	0 6 0
6	0 0 7 $\frac{1}{4}$	0 1 2 $\frac{1}{4}$	0 1 9 $\frac{1}{4}$	0 7 2 $\frac{1}{4}$
7	0 0 8 $\frac{1}{2}$	0 1 4 $\frac{1}{2}$	0 2 1 $\frac{1}{4}$	0 8 4 $\frac{3}{4}$
8	0 0 9 $\frac{1}{4}$	0 1 6 $\frac{1}{2}$	0 2 4 $\frac{1}{4}$	0 9 7 $\frac{1}{4}$
9	0 0 11	0 1 10	0 2 8 $\frac{1}{2}$	0 10 9 $\frac{1}{2}$
10	0 1 0	0 2 0	0 3 0	0 12 0
20	0 2 0	0 4 0	0 6 0	1 4 0
25	0 2 6	0 5 0	0 7 6	1 10 0
30	0 3 0	0 6 0	0 9 0	1 16 0
35	0 3 6	0 7 0	0 10 6	2 2 0
40	0 4 0	0 8 0	0 12 0	2 8 0
45	0 4 6	0 9 0	0 13 6	2 14 0
50	0 5 0	0 10 0	0 15 0	3 0 0
60	0 6 0	0 12 0	0 18 0	3 12 0
70	0 7 0	0 14 0	1 1 0	4 4 0
80	0 8 0	0 16 0	1 4 0	4 16 0
90	0 9 0	0 18 0	1 7 0	5 8 0
100	0 10 0	1 0 0	1 10 0	6 0 0

THE NAVY.

SIR CHARLES ADAM, K. C. B. Vice Admiral of the BLUE, Commander-in-Chief on the West India, Halifax, and Newfoundland Stations. Commodore, Edward Boxer, O. B. Secretary, James A Smith, Esqr. Flag Lieutenant, Wallace Houston, Esquire.

Officers of Her Majesty's Naval Yard. Storekeeper, Alexander Elliott, Esq; Clerk, Felix King, Esqr; Gate Porter, Mr. Edward Fryatt.

Officers of Her Majesty's Victualing Yard. Storekeeper, Alexander Elliott, Esquire; Clerk, J. W. McEwen, Esquire.

Illustrious, 72. Flag Ship. Captain, John E Erskine; Commander Arthur Forbes; Lieutenants, Chas H Bedoes, Geo K Ogilvy, R Strode Hewlett, James Eaton, Gilbert B Rutherford, Wallace Houston, F. L.; additional lieuts, Wm H Kennedy, Hay E S Winthrop; Capt Marines, Hugh Evans, 2d lieuts marines, P H Fellows, Charles F Menzies; Master, James Brown; Surgeon, ; Chaplain Allen Fielding; Purser, Joseph Mason; Navy Instructor and Schoolmaster, Alfred W Lane; Assist Surgs, Gilbert T M Martin, James Clurd, M. D. James Laird.

Blazer, Steam Vessel, Lieut, com. John Steane; 2d. master, Jas. W. Lenison; assistant surgeon, Robert W. Clarke; clerk in charge, W. G. Hopkins.

Charybdis, 3. Lieut Commander, M. DeCourcy; 2d master, J G H Thain; assistant surg Joseph Caldwell; Clerk in charge, Charles A Thorne.

Cleopatra, 26. Captain Chris Wywill; Lieut T H Page; 1st lieutenant, mar Doug. A. Doratt; master, H G Raynes; surgeon, Pat Martyn; purser, James Halse; assistant surgeon, W. Henderson.

Columbia, 2. Steam Ship, Master com. B J Robinson; 2d master Henry Hunter; assist surg James Mitchell, M D.

Comus, 18. Com E Nepean; lieuts Thomas Smyth, R Jenkins; master, W J W Burney; surgeon, D P Williams; purser, E Brown; assist surg G Whitmarsh.

Crocodile, 28. Capt Alex Milne; lieuts G. H. Seymour; 2d lieutenant mar ; mast W Archer; surg J Bankier, M D; purser S E Streton; assist surgeon, H. Peacock.

Fair Rosmond, 2. Lieut com Arch G Bulman; 2d master John N Wills; assist surg Alex Scott; clerk in charge, E S F Cheeseman.

Firefly, Steam Vessel, Lieut com William Winniett; 2d master, H Baker; assist surg T Bellott; clerk in charge, Francis Cole.

Flamer, 6. Steam Vessel; Lieut com W Robson; 2d master, John E Petley.

Gleaner, 1. Steam Vessel, lieutenant com John Jeayes; 2d master G Moore; assist surg H H Mackarise; clerk in charge, George W Pickthorn.

Griffon, 3. Lieut com John G D'Urban; assist surg Alex Barr; clerk in charge, Chas Fisher.

Hecla, Steam Vessel, Lieut com John B Cragg; 2d master J J Ball; assist surg George Dann, clerk in charge, John H Archer.

Hornet, 6. Brigantine ; Lieut com Robt B Miller ; master J B Andrews ; assist surg G St G Bowen.

Hydra, Steam Vessel, com Alexander Murray ; Lieuts R C Mitchell, Irwin Maling ; master, Robert Salmonnd ; surgeon, David Deas ; purser, C N Frampton ; assist surg William Leitch.

Lark, 4. Lt com G B Lawrence ; 2d master, Wm Blackford ; assist surg John J Acheson ; clerk in charge, G W G Robbins.

Pickle, 5. Com F B Montessor ; 2d master, H Dormer ; clerk in charge, James Shambler.

Pilot, 16. Com G Ramsay ; lieut R J L M McClure ; William P Jamison, master ; surg R McCrae ; purser, F E Gould ; assist surg H H Turnbull, MD.

Pique, 36. Captain, Richard A. Yates ; Lieuts, John Macdougall, Ed H Kennett, Ed A Glynn, Rd B Weston ; 1st lieut marines, Charles O Hamley ; 2d lieut mar, John H Mercer ; Master, G H Filmer ; Chaplain, John Marshall, Surgeon, Gilbert King ; Purser, John Ward ; Assist Surgeon, A D Milne.

Pyramus, 42. Receiving ship, Halifax.

Racehorse, 18. John C Fitzgerald, commander ; lieuts F S Nott, G Le G Buoyear ; master J Jellery ; surg J Taylor ; purser, John Forster ; assist surg Robt Grigor.

Racer, 16. Commander, Thos Harvey ; lieut Charles Clavel ; C T A Noddall, master ; surg H Morris ; purser, E B Robbins ; assist surg J Thompson, MD.

Ringdove, 18. Com Hon Keith Stewart ; lieuts E E Gray, and J W Tarleton ; mast John Shepherd ; surg J Watson ; purser, T Harris ; assist surg Thomas Somerville.

Rover, 18. Com Chas Keele ; lieuts Jack H Murray, B H Bunce ; master, E P Cole ; surg Jas Booth ; purser, R F Reep ; assist surg J McLearn.

Sappho, 16. Com Thos Fraser ; lieuts T Hope, J Hollingworth ; master S Lark ; surg M Thompson ; purser, E F Roberts ; assist surg S Sproule, MD.

Tartarus, Steam Vessel ; Lieut com G W Smith ; 2d master ; T W R Pike ; assist surg J B Pritchard , clerk in charge, I G Braid.

Thunder, 6. Com Edward Barnett ; lieut Arthur Sansum ; master, Charles Dillon ; surgeon, John G Harrison ; purser, H H Chimmo ; assist surg W White.

Tweed, 20. Com Hugh D C Douglas ; lieuts J Spencer, Ellman, Wm Harvey ; master, Robt Studwell ; sugeon, G A F Munro ; purser, John Prance ; assist surg James Fisher.

Vestal, 26. Capt Thos W Carter ; lieuts Geo S Hand, J H Norcock, John Bathurst ; 1st lieut Mar J H Gascoigne ; surg Geo Symers ; purser, Thos Fairweather ; assist surg Wm P Banks, MD.

Victor, 16. Com William Dawson ; lieuts James C Provost, Alex Derbshire ; master, Edward Mallard ; surg Wm Bayne ; purser G T Plumby ; assist surg F M Williams.

**BRITISH & NORTH AMERICAN ROYAL MAIL
STEAM SHIPS,**

Of 1200 Tons and 440 Horse Power each,

Appointed by the Lords of the Admiralty to sail between Liverpool and Boston, calling at Halifax, to land and receive H. M. Mails and Passengers.

ACADIA,	commanded by	ALEX. RYRIE.
BRITANNIA,	“ “	JOHN HEWETT.
COLUMBIA,	“ “	C. H. E. JUDKINS.
CALEDONIA,	“ “	E. G. LOTT.

The steam ship **UNICORN**, Capt. Douglas, plies between Pictou and Quebec in connection with the above vessels, carrying the Mail and Passengers for Canada.

The North American Mails are made up in London, on the 3d and 18th of every month, except when either of these dates fall on Sunday, and then on the succeeding day. The steam packets will depart from Liverpool the next morning, (4th and 19th) immediately after the arrival of the London mail.

There will, however, be only one steamer from England in the months of December, January, February, and March, (that of the fourth of the months); and only one from America in the months of January, February, March, and April—that of the first of the month.

The mail will close in Boston on the 1st and 16th, and in Halifax on the 3d and 18th of every month, (when the latter days do not fall on Sunday, in which case they will leave Boston on the 2d and 17th.)

Passage, exclusive of wines—Liverpool to Halifax and Boston, 30 guineas; Halifax to Boston, 20 dollars; Boston or Halifax to Liverpool, 30 sovereigns. Apply in Halifax to Hon. S. Cunard & Co.; in London to J. B. Foord, 52, Old Bond Street; in Glasgow to J. G. Burns; in Liverpool to D. & C. McIver, 12, Water Street; and in Boston to S. S. Lewis; and in New York to Barclay & Living-ton.

POPULATION OF HALIFAX, MADE UP TO SEPT. 10, 1839.

From the Journals of the House of Assembly.

No. of males, heads of families.	- - - -	4323
No. of males, under six years of age,	- - - -	2991
No. of females, under six years of age,	- - - -	2918
No. of males under 14 years of age,	- - - -	2871
No. of females under fourteen years of age,	- - - -	2774
No. of females above fourteen years of age,	- - - -	3999
No. of males above fourteen, not heads of families,	- - - -	3694

Total, 23,570

A BUSINESS KEY,
OR
Directory to the City of Halifax.

IN WHICH ALL TRADES AND PROFESSIONS ARE ALPHABETICALLY
ARRANGED, UNDER THEIR RESPECTIVE HEADS.

Collected about the 1st of October, 1841.

Apothecaries.

Avery, James F. George n s e e
Brown, R. up water w s n e
Cogswell, C. cor Hollis and Sackville
Humphrey, T. & Co. Bedford Row
Morton, G. E. Hollis e s n e
Naylor, John, 98 Granville
Parker, Danl. Duke n s e e
Sawers, A. F. Hollis w s central
Snelling, W. H. Barrington e s c
Tuelon, W. F. up water e s n e
Watson, John, opposite Ordnance

Auctioneers.

Allan, W. M. Bed. Row, cor Prince
Chamberlain, J. M. Hollis w s n e
Clarke, R. D. & Co. cor Duke & Hollis
Cogswell, James, Bedford Row s e
Crouch, J. lower water e s n e
Deblois & Merckell, l water e s n e
Evans, W. L. Hollis e s n e
Fillis, G. T., l water w s n e
Jennings, A. B. 4 Hollis
Lawson, E. & Co. up water w s s e
Paw & Tidmarsh, head Clarke's whf.
Russell, G. N. Hollis e s c
Reynolds, J. H. Brown's wharf
Starr, D. & E. Jerusalem warehouse

Bakers.

Barnstead, Wm. Gottingen e s c
Boardwell, Wells, Grafton e s c
Brutcher, J. cor George and Grafton
Fenety, J. Argyle e s s e
Forrest, J. B. Barrington w s c
Gentles, Thos. Barrington w s c
Jost, E. up water w s c
Liswell, Mrs. Sackville, cor Granville
Liswell, John, Buckingham & Argyle
Mahar, J. head Full's wharf
Myers, W. Buckingham, cor Grafton
Moir, Benjamin, Barrack e s c
Mitchell, R. Thompson's wharf
Scriven, Joseph, Argyle w s c
Shaffer, John, Argyle w s n e
Wilson, J. hn, up water e s n e
Wright, H. jr. Granville e s n e

Barristers and Attornies.

Aiken, T. B. 101 Granville
Clarke, Nepean, Hollis w s n e
Doyle & Twining, Hollis e s c
Gray, James F. Hollis e s c
Gray, Samuel, Hollis e s c
Halliburton, J. C. Hollis w s c
Hartshorne, Hugh, Prince
Hoffman, W. M. George s s c
Howe, W. M. Hollis e s c
Howe, Wm. Hollis e s c
Jeffery, T. N. jr. Prince s s e e
Johnston & Twining, in N. S. Bank
Murdock, B. opp Str. Paul's Church
McGregor, John, Hollis w s c
Primrose, A. Hollis e s c
Pryor, Henry, 37 Hollis
Ritchie, J. W. Hollis w s c
Shannon, S. L. 108 Granville
Stewart, A. & J. 92 Granville
Sutherland, W. Hollis w s c
Tremain, J. Scott, 33 Hollis
Uniacke, J. B. Hollis w s s e
Unicke, A. M. Sackville cor Argyle
Young, W. & G. 93 Grenville
Whidden, John, Hollis cor Sackville
Whidden, Jos. Hollis, cor Sackville

Blacksmiths.

Caldwell, W. & Son, Caldwell's whf.
Chaplain, Wm. Barrington e s n e
Calhen, John, Thompson's wharf
Connelly, An. Marchington's wharf
Hearn, W. opposite Long wharf
Holland, Michael, Argyle e s s e
Jackson, J. Hollis w s n e
Keeffe, Ed. Market wharf
Lyons, Patk. Marchington's lane
Miller, Wm. Long wharf
Mitchell, Thos. l water w s s e
Murray, Thos. Fairbank's wharf
Pedlar, Amos, Meagher's wharf
Smithers, B. Argyle w s s e
Starr, J. & D. Starr's wharf
Stevens, D. & Son, Sackville s s e
Young, Matthew, Doyle's wharf

Boarding Houses.

Acadian Hotel, 87 Granville
 City Hotel, Hollis e s c
 Coblents Hotel, Barrington e s c
 Campbell, Mrs. l water w s c
 Crawford, Wm. next Post Office
 Crutickshunks, Mrs. Bedford Row
 Davis, Mrs. Buckingham n s c
 Davie, John, Buckingham, cor Argyle
 Davis, Mrs. J. near steamboat wharf
 Dripps, Mrs. Bedford Row
 Fillis, G. T. l water w s n e
 Fitzpatrick, W. l water w s c
 Flemming, J. opp Bedford Row
 Flohr, Mrs. L. Barrington w s c
 Floyd, John, up water w s c
 Fraser, Mrs. Granville 109
 Frizzell, H. Sackville, cor Argyle
 Harney, Mich. 91 Granville
 Hill, Mrs. Granville 109
 Kelly, John, opp Jerusalem warehouse
 Knowles, Mrs. Hollis e s n e
 Knight, Mrs. Bedford Row
 Lank, Mrs. R. Marchington's Lane
 McDonald, Mrs. Bedford Row
 McGee, Mrs. Hollis 36
 O'Brian, Mrs. Grafton w s c
 Rolls, J. l water w s c
 Saunders, James, up water e s c
 Walker, Mrs. Barrington e s c

Book Binders.

Belcher, C. H. George, cor Hollis
 Carter, J. T. Granville e s s e
 Fenerty, J. R. 31 Hollis
 McKinlay, A. & W. Cochran's building

Booksellers and Stationers.

Belcher, C. H. George, cor Hollis
 Graham, G. opp St. Paul's Church
 Godfrey, A. W. 88 and 89 Granville
 McKinlay, A. & W. George s s e e
 Munro, John, Hollis e s c

Boot and Shoe Stores.

Doane, Mrs. 17 Hollis
 Gohegan, R. Duke s s e e
 Goreham, H. G. Hollis w s n e
 Hutcheson, Thomas, 6 Granville
 Jost, G. Duke s s c
 Romans, John, Granville e s n e

Boot and Shoe Makers.

Anderson, G. Hollis w s n c
 Anderson, R. up water e s c
 Barry, Alexr. George n s w e
 Bigby, R. F. l water e s c
 Bishop, Wm. Barrington w s c
 Buck, John, up water w s n e
 Carten, Samuel, up water w s s e

Chalk, Solomon, up water e s n e
 Connors, J. Barrington, cor Prince
 Cooper, H. Albemarle w s s e
 Dawson, B. & Co. 9 Granville
 Doyle, Wm. l water e s n e
 Drake, G. & Co. Barrington w s n e
 Gallagher, Jas. Albemarle e s s e
 Graham, P. up water w s c
 Grant, Wm. head Brown's wharf
 Holloway, James, Argyle w s c
 Jenkins, H. up water e s c
 Jordan, M. up water w s s e
 Kahoe, W. l water w s n e
 Kahoe, James, Fairbanks' wharf
 Lewis, Samuel, l water e s c
 Longard, Ed. l water w s c
 Mahony, James, l water e s c
 McCarthy, Chas, Salter s s e e
 McDonald, B. cor Argyle and Prince
 Nixon, Thomas, Barrington e s n e
 O'Mara, M. Steamboat wharf
 O'Neil, O. up water w s n e
 Phillips, J. George, cor Albemarle
 Ray, R. up water w s n e
 Romans, Robert, 107 Granville
 Riely, Charles, head Thompson's whf
 Saxton, Wm. Argyle w s n e
 Shannahan, W. up water w s c
 Swayne, Pat. up water w e c
 Whytal, Joseph, Duke cor. Hollis
 Wilson, Thomas, Brunswick w s c
 Wilson, Wm. l water w s c
 Wiswell, Wm. 194 up water
 Yetter, H. Market wharf
 Yates, George, 100 Granville

Brewers.

Ale and Porter,
 Bell, H. Marchington's lane
 Jones, Wm. Prince s s c
 Keith, Alex. l water w s s e
 Morrissey, Peter, Duke, cor Albemarle
 Ray, Martin, Argyle w s n e
 Rugg, David, opp Navy Hospital
Ginger Beer and Lemon Syrup.
 Crosskill, J. Barrington, cor George
 McDuff, M. Prince s s c
 Nisbett, A. Lockman, cor Gerrish
 Robb, John, Bedford Row
Spruce Beer
 Clarke, W. opp Dockyard gate
 Donovan, W. up Water cor Gerrish
 McLearn, T. Hollis w s n e

Cabinet Makers.

Anderson & Malcolm, Barrington w s e
 Baxter, J. Albemarle cor Jacob's
 Brander, John, Duke s s c
 Fraser, Wm. Argyle w s c

Fielding & Uhlman, Sackville s s e e
 Forbes, J. Barrington e s c
 Harrison, J. & F. Buckingham n s e e
 Hobson, J. C. Duke n s e e
 Laurilliard, A. Barrington, e s c
 Morton, Arch. Bedford Row
 Rumrell, Fred. Barrington e s c
 Thompson & Esson, Barrington e s c
 Thompson & Estano, Barrington e s c

Carpenters and Builders.

Boase, S. Maitland e s c
 Burton, J. Lawson's wharf
 Calder & Bain, Barrington e s c
 Eustis, Rol. Thompson's wharf
 Grant, James, Grafton w s c
 Grant, Peter, up water w s c
 Graham, Robert, Gruber's wharf
 Greig, Jas. George, cor Albemarle
 George & McNutt, Brunswick e s c
 Hill, H. G. Brunswick w s c
 Ives, James, 1 water e s e
 Lownds, M. Grafton w s c
 Mahony, Patrick, 1 water e s c
 Marvin, Nelson, 1 water e s e
 Marshall, Henry, Cunard's wharf
 Marvin, Chas. near Fort Massy
 Marvin, Wm. Gottingen
 Miller, Henry, Brunswick w s n e
 Moren, Patk. Grafton e s n e
 Muhlrig, John, Gottingen e s c
 McDonick, Conroy, Scott's wharf
 McGee, Thos. Granville w s e
 McKay, John, Duke s s e e
 McPherson, D. Sackville s s e e
 Power, E. Albemarle e s n e
 Richardson, R. opp Long wharf
 Smith, John, Lockman e s c
 Spike, Henry, Granville e s e
 Stewart, James, Sackville s s e o
 Wisdom, Wm. Grafton e s e

Chair Makers.

Allen, Chas. P. Bauser's wharf
 Hefferan, E. Doyle's wharf

China, Glass & Earthenware.

Cleverdon, J. Grafton, cor Buckingham.
 Cleary, Chas. 1 water w s n e
 McDonald, John, Bedford Row
 O'Neil, B. & Co. head Connors whf

Country Markets.

Davie, J. Buckingham, n s c
 Flemming, J. Sackville s s e e
 Frizzel, H. Sackville, cor Argyle

Confectioners.

Austen, Robert, Argyle w s c
 Craigen, Jane, Prince n s c
 Jones, C. A. under Dalhousie College

McKenzie, G. R. Hollis w s n e
 McKenzie, A. Hollis w s c
 McNish, Mrs. Granville w s c
 Richardson, John, 10 Granville
 Thompson, G. R. up water e s n e

Coopers.

Bartiu, Michael, Meagher's wharf
 Butler, James, Beau's wharf
 Cleverdon, John, Grafton w s c
 Connolly, James, Jacobs' s s e e
 Connors, Timothy, Connors' wharf
 Connors, John, Ryan's wharf
 Divine, Wm. next LeCain's wharf
 Greaves, Thos. 1 water w s c
 Griffin, James, Thompson's wharf
 Heffernan, D. Roche's wharf
 Hoben, Robert, 1 water w s n e
 Little, George, Full's wharf
 Mackintosh, Arch. Strachan's wharf
 Meagher, Martin, up water e s n e
 McGill, Joseph, 1 water w s e e
 Nisbett, G. E. M. G. Black's wharf
 Parratt, F. Lyle's wharf
 Roxby, J. & Son, Long wharf
 Shea, Thomas, Neal's wharf
 Sturmy, Ed. Caldwell's wharf
 Sturmy, Fred. Fairbanks' wharf
 Verge, Wm. Adams' wharf
 Whalen, Walter, Albemarle e s c

Consuls, Foreign.

Creighton, J. G. A. (Spanish,) up
 water e s c
 Livingston, T. B. (American,) up
 water e s c
 Tobin, Michl. jr., (Brazilian) head
 Tobin's wharf

Dentists.

Neilson, Wm. Granville e s n e
 VanBuskirk, Law. Argyle e s n e

Distillers.

Oal, John, below the f. w. bridge
 Rugg, David, opp Navy Hospital
 Wilson, James, opp Dockyard gate

Dry Goods Dealers.

Anderson, J. H. Granville e s c
 Bell, Joseph, Duke s s e e
 Bell & Black, up water w s e e
 Billings, Edward, Granville w s n e
 Black, James, 103 Granville
 Blanchard, J. & Co. Hollis w s n e
 Bolton & Leishman, 97 Granville
 Condon, W. & D. 5 Duke
 Condon, Mrs. 1 water w s n e
 Cronan, D. up water w s c
 Donaldson, James, Barrington e s n e

Duffus, John, 1 Granville
 Fenerty, Thomas, Hollis, cor Prince
 Fraser, John, 1 water w s e
 Goreham & Roxby, Caldwell's wharf
 Hare, R. F. Market Square
 Harshaw & Co., Hollis e s c
 Kenny, T. E. & Co. George, cor Granville
 Kenny, Bryan, 1 water e s c
 Knowlan, W. & J. George n s e e
 Laughlin, P. cor Duke and water
 Lydiard, E. L. & Co. Hollis e s n e
 Mignowitz, Henry, 110 Granville
 Milward, W. K. Hollis e s c
 Morrisey, Mrs. Sackville, cor water
 Murray, D. & Co. Hollis e s c
 Muncey, John F. 7 Granville
 Murdoch, W. & J. Granville, cor Duke
 McDonald, H. A. 1 water w s c
 McLeay, J. & Co. Duke, cor Hollis
 McQuin, Mrs. 1 water w s n e
 McMurray, Thos. 1 water w s n e
 Parks, J. opp St. Paul's
 Power, Patk. Sackville s a e o
 Robson, Charles, Granville w s n e
 Salter, Mrs. S. Barrington e s n e
 Shannon, J. N. George, cor Hollis
 Silver, W. N. & Son. George n s e e
 Sterns, Edwin, 99 Granville
 Zajonccek, Mrs. opp St. Paul's

Dyers.

Barratt & Brothers, (Boston.) Agent at
 Halifax, John D. Nash, at R. Tre-
 main's Store, market square
Eastwood, Mrs. Gottingen
Hart, A. Barrington e s c

Flour and Grain Dealers.

Bauld & Gibson, Steamboat wharf
Braine, J. H. up water e s e
Laidlaw, Thomas, Steamboat wharf
Lawson, G. P. up water e s e
Lynch, Peter, 1 water w s e
Noble, Robert, 1 water e s c
Stewart & Elliott, Steamboat wharf

Fruit Stores.

Daily, E. Barrington w s c
Ryan, Pierce, Barrington e s e

Fur Dealers.

Cowen, Samuel, opp St. Paul's
Tulloch, George, 86 Granville

Grocery Stores.

Anthony, R. Blowers, cor Albemarle
Barss, J. W. 2 Ordnance Row
Barron, Wm. 1 water w s n e
Barrat, James, head Market wharf
Bates, M. A. Gerrish, cor Brunswick
Bauld & Gibson, Steamboat wharf
Bishop, W. F. Sackville s s e e
Black, A. A. Bedford Row, cor Prince
Bossom, James, Buckingham s s w e
Byron, Michael, up water e s c
Bossom Geo. Prince cor Albemarle
Cunningham Jas. Grafton cor Sackville
Cameron, James, Sackville, cor 1 water
Chambers, J. & Co., 3 Hollis

Cochran, Jas. 1 water e s n e
Conway, J. up water e s c
Craigen, E. Grafton, cor Prince
Cummins, J. E. head Brown's wharf
Deegan, P. up water e s c
Divine, Wm. up water e s c
Donovan, Michael, head Bauer's wharf
Doyle Wm. Fairbank's wharf 3
Dunn George, Albemarle e s s e
Donovan, Mrs. Cornwallis s s w e
Drummond, P. market wharf
Duncan, J. up water e s c
Eaton, Charles, opp North Barrack
Esson, Adam, George, cor Barrington
Esson, John. Barrington, cor Duke
Fannigan Jas. Albemarle w s e
Flemming, J. up water e s c
Fletcher, R. B. Argyle e s n e
Flinn, Wm. Beau's wharf
Gaunter, John, Grafton e s c
Hall, Zebina, Barrington e s c
Harrington, W. M. Bedford Row
Harrison, H. Albemarle, cor George
Henderson, G. head Long wharf
Hennesy, J. Albemarle, cor Sackvi e
Hogan, James, up water w s e
Hogan, J. up water w s e
Hunter, C. D. Hollis w s n e
Isles, George, Buckingham, cor Grafton
Jennings, Joseph, up water w s e
Joint Christopher, Sackville n s w e
Kent Mrs. Buckingham, cor Albemarle
Kearney, M. Prince, cor Granville
Kennedy, Wm. 1 water e s c
Laughlin, P. 1 water e s c
Lawrence, Miss, Buckingham, cor Barack
Leggatt, E. up water e s n e
Mackie, Thomas, Sackville n s w e
Mahar, Thos. head M. G. Black's wharf
Mahony, P. cor Albemarle and Prince
Maloney, M. up water w s e
Marsters, H. opp South Barrack
Marshall, R. up water e s n e
Meagher, John, Albemarle, cor Sackville
Mooney, M. head Doyle's wharf
Morrisey, Peter, Duke, cor Albemarle
Morton & Barron, head Connor's wharf
Moir John, Albemarle e s n e
Muncey, Wm. Brunswick e s s e
Murray, Wm. 1 water e s c
McAuliffe, J. up water w s c
McCurdy, Wm., head market wharf
McDonald, A. opp Dockyard gate
McDougall, John, 5 Hollis
McDonald R. Grafton w s c
McFarlen, Duncan, head Long wharf
McKenna, Michael, Steamboat wharf
McLean, D. 1 water e s c
McLennan, D. 1 water w s c
McNab, A. & J. near market
Nicolls, James, Albemarle e s s e
Northup, J. & Son, Buckingham, cor Ar.
Nott, John, Albermarle w s n e
O'Donnell, J. 1 water e s n e
O'Sullivan, C. Steamboat wharf
Pallister, Thos. opp North Barrack
Parker, Edward, Meat market
Power, Mrs. cor Salter and water
Power, M. up water e s c

Power, John, up water e s c
 Pringle, Isaac, Fairbanks' wharf
 Quin, John, l water w s n e
 Quirk, E. up water e s c
 Reives, J. cor Barrington and Prince
 Rhind, John, up water e e n e
 Ring, Thomas, Ryan's wharf
 Rhind Thos. Albemarle cor Prince
 Roach, John, cor Duke and Argyle
 Rudolf, W. H. opp Brown's wharf
 Skerry, Wm. cor Brunswick and Jacobs
 Scallion, Wm. head Hamilton's wharf
 Smith, Wm. Sackville n s w e
 Smith, S. S. B. Sackville s s e e
 Smith, Thomas, Gerrish cor Brunswick
 Stevens, F. cor Prince and Hollis
 Stewart, J. Sackville n s e e
 Stewart & Elliott, Steamboat wharf
 Sweeny Dennis, Albemarle w s n e
 Templeman, S. cor Duke and Grafton
 Tobin, J. l water e s n e
 Tobin John Albemarle w s n e
 Townsend and Bennet, George s s e e
 Verge, Wm. head Adams' wharf
 Walsh, John, cor Salter and water
 Walsh, Peter, head Meagher's wharf
 Whitham, W. S. 11 Granville
 Willis, John, Sackville, cor Albemarle
 Whiston Robt. Albemarle cor Back.
 Walsh Richd. Albemarle e s n e

Gun Smiths.

Connelly, Michl. up water w s s e
 Mihan, Wm. Duke n s c

Hair Dressers.

Roe & Hobson, Hollis w s n e
 Sarre, N. Ordnance square
 White, W. L. Hollis e s n e

Hardware Dealers.

Albro, E. & Co. 1 market square
 Messonett & Brown, up water e s s e
 Black & Brothers, cor market Square
 Boggs, Thomas jr. market square
 Lee, Joshua, head Caldwell's wharf
 LeCain, A. & G. head LeCain's wharf
 Mundell, Joseph, Duke, cor Granville
 McGee, Thomas, up water w s s e
 Starr, J. & D. up water w s c
 Stairs, Wm. & Son, George n s e e
 Wallace, J. & Co. Hollis, cor Duke
 Walsh, P. Sackville w s s e

Hatters.

Coleman, J. W. 5 Granville
 Donivan & McKay, Buckingham s s c
 Hagar, Jonas, Barrington w s n e
 Robinson, John, opp Ordnance gate
 Robinson, J. & W. 2 Granville

Insurance Brokers.

Allison Edward, 103 Granville
 Almon M. B. upper water e s s e
 Starr J. Leander 108 Granville
 Stewart A. & J. 92, Granville
 Tremain Richd. senr. above N. S. Bank
 Whidden G. R. opp. Commissariat
 Yeomans & Fraser, opp. Commissariat
 Young W. & G. R. 93 Granville

Leather Stores.

Albro, W. J. under Police Court
 Barnstead, C. Steamboat wharf
 Goreham, H. G. Hollis w s n e
 Letson, J. & Co. under Police Court
 Stayner, Eben. head Stayner's wharf
 Stanford, James, under Police Court
 Smith, J. 102 Granville

Libraries.

Halifax, Prince n s e e
 Mechanics', Hollis e s n e

Liquor and Wine Cellars.

Campbell, H. Granville w s n e
 Costen, Patrick, Sackville n s e e
 McDougall, J. 5 Hollis
 McLeod, A. George n s e e
 Marshall, R. up water e s n e
 Yeomans, J. W. & Co. Prince s s c

Livery Stables.

Flemming, J. Sackville s s e e
 Honey, J. up water w s n e
 McGee, Thos. Grafton e s s e
 Stewart, J. Albermarle w s n e

Lumber Merchants.

Adams, Thos. Adams' wharf
 Bauer, John A. Beaur's wharf
 LeCain, F. B. LeCain's wharf
 McKay, D. Creamer's wharf
 Skimmings, R. H. Skimmings' wharf

Masons, Plasterers and Stone Cutters.

Barton, George. up water e s n e
 Boyer & Murphy, Granville w s s e
 Davis, Robert, Gerrish s s w e
 Dillon, Wm. Grafton w s s e
 Flinn, Wm. Granville e s s e
 Hay, Peter, Maitland
 Jones George, Grafton e s n e
 Johnson, John, next Doyle's wharf
 Lambert & Hays, Gerrish s s w e
 Lownds, Thomas, Grafton e s c
 McLearn, Lawrence, Pleasant st. lane
 Reid, James, George, cor Albemarle
 Saunders, S. next Dr. Stirling's
 Wood, Wm. opp Long wharf
 Wright, Nicholas, Argyle e s s e

Mast Makers.

Bently, Wm. l water e s c
 Greewood, J. up water e s e
 Marshall, Samuel, up water e s c

Merchants.

*Principally ship owners, and importers
 of British, Foreign, and W. India
 Goods, &c.*

Almon, M. B. up water e s s e
 Binney, S. & Co. cor Prince and water
 Black, A. A. M. G. Black's wharf
 Braine, J. H. up water e s s e
 Charman, F. & Co. Sackville n s e e
 Creighton & Grassie, up water e s c
 Cunard, S. & Co., up water e s c

Deblois & Merkel, head M.G. Black's whf
 Fay, Heman, Bauer's wharf
 Fairbanks & Allison's, Collins' wharf
 Fairbanks & McNabs, Fairbanks' wharf
 Fairbanks, Joseph, head do do
 Frith, Smith & Co., Lawson's wharf
 Furlong, Peter, head Ryan's wharf
 Full, Wm. Full's wharf
 Hamilton, W. B. Hamilton's wharf
 Handley, G. Caldwell's wharf
 Harvey, J. H. & Co. W. F. Black's whf
 Kinnear, T.C. & Co. head Commercial whf
 Lawson, G. P. up water esse
 Lawson, Wm. Jr., opp Commercial whf
 Lawson, E. & Co opp Commercial whf
 Leishman, J. & Co. Ives wharf
 Liddle, J. H. Marchington's wharf
 Lyle & Wiswell, Stevens' wharf
 Mitchell, G. & J. W. F. Black's wharf
 Moren, J. A., Moren's wharf
 Murison, A. head W. F. Black's wharf
 McNab, Cochran & Co. up water esse
 Neal, W. H. S. Neal's wharf
 Pryor, W. & Sons. head Pryor's wharf
 Reid, W. F. up water es c
 Richardson, M. next Pryor's wharf
 Ritchie, Thomas A. up water es c
 Roche, Wm. Roche's wharf
 Ross, John U. 42 up water
 Saltus & Wainwright, Starr's wharf
 Starr, D. E. & Co. Jerusalem warehouse
 Starr, J. L. 108 Granville
 Strachan, J. Strachan's wharf
 Starr, George H., Jerusalem warehouse
 Story, W. & S. Story's wharf
 Tobin, J. & M.; head Tobin's wharf
 West, N. & J. West's wharf
 Williamson, J. & T. 1 water es c
 Whitman & Young, 4 Ordnance Row
 Yeomans, Henry, 1 water es c

Milliners, Dress and Bonnet Makers.

Anderson, Sophia, up water es c
 Barratt, Rosina, 1 water es c
 Bowes, Catherine A. Hollis es ne
 Boyer & Ward, Misses, Prince wsc
 Brichms, Misses, Barrington wsc
 Chisholm, Marion, Argyle wsc
 Coyle, Margaret,
 Crawford, Margaret, Granville esse
 Cummins, J: E. 1 water es c
 Davis, Mary Buckingham nsee
 Fielding, Elizabeth, Argyle wsc
 Forsyth, M. Hollis es c
 Glazabrook, Mrs. Bedford Row wssc
 Gray, Rebecca, Argyle wsc
 Hay, Sarah & Ellen, Barrington wsc
 Hitchings, Martha L. Barrington es ne
 Longard, Elizabeth. near Post Office
 Mills, Margaret, Granville esse
 McCurdy, Margaret, Barrington wsc
 McGrath, Mrs. Barrington es ne
 McGuire, Mrs. up water es c
 McIntosh, Mrs. Prince ssc
 McMurray, Elizabeth, Ordnance square
 Neilson, Misses, Granville wssc
 Nichols, Mrs. George nsc
 Potts, Mrs. Granville wsc

Stayner, Ann, 1 water esse
 Stephens, Sarah, 1 water esse
 Templeton, Margaret, Bell's lane
 Turple, Elizabeth, Brunswick wsc
 Woodworth, M. Barrington es c
 Wrights, Misses, Bedford Row

Notaries Public.

LeBlanc, Fred., opp Exchange
 Slayter, John, Granville es c
 Ward, W. J. up water es c

Painters.

Angus, Thomas, Argyle wssc
 Cassedy & Smithers, Sackville, cor Gran
 Defraytes, M., Grafton wsc
 Duggan, John, Sackville nsee
 Kirby, Thos. Brunswick es ne
 Merrick, Wm, Hollis es c
 Metzler, J. H. Argyle wsc
 McNally, W. Argyle wsc
 Smyth, J. F. Marchington's lane
 Stephenson, Wm. opp Long wharf
 Studley, Stephen, Prince ssee
 Vinecove, Joseph, up water es c

Physicians and Surgeons.

Almon, W. J. Hollis wsc
 Avery, James F. George nsee
 Black, R. S. 104 Granville
 Cogswell, Charles, Hollis, cor Sackville
 Grigor, Wm. Hollis near Public Hotel
 Hoffman, M., 90 Granville
 Hume, Robert, Barrington es c
 Hume, J. C. Barrington, cor Sackville
 Kiernan, Bryan, Salter nsee
 Sawers, A. F. Hollis wsc
 Sterling, J. T. Argyle, cor George
 Tremain, Law., Salter, cor Hollis

Printers.

Bowes, James, Barrington es ne
 Crosskill, J. H., Market wharf
 Cunnabell, Wm. 3 Marchington's wharf
 English & Blackadar, 1 water wsc
 Ferguson, J., Granville esse
 Gossip & Coade, head Market wharf
 Howe, John, Barrington es ne
 Moody, E. A. Marchington's lane
 Munro, John, opp Exchange
 Nugent, Richard. 88 Granville
 Spike, James, Prince, cor Barrington
 Walsh & Whelan, head Clark's wharf

Pump and Block Makers.

Bell, John, opposite Long wharf
 Bigsby, J., Thompson's wharf
 Holloway, Thos. Caldwell's wharf
 Peters, T. H. Marchington's wharf
 Donovan, M. Grafton, cor George
 Smilie, Alex, Ryan's wharf

Reading Rooms.

Keefer, Charles, opp Exchange
 Potts, G. Exchange building, market squa.

Restorateurs.

Dorrel, F. Barrington es ne
 Hoyno, E. Bedford Row es sc
 Fowler, Wm. 27 Bedford Row
 Davis, Mrs. 1 water es ne

Sail Makers.

Flowers, G. Noble's wharf
 Longard & Drillio, Collins' wharf
 Longard, John, Murchington's wharf
 Longard, George, next Long wharf
 Robertson, John, next Noble's wharf

Saddle, Harness and Trunk Makers.

Knight, Alex., next Nova Scotia Bank
 Pagan, J. Sackville, cor Barrington
 Quinan, John, Granville, cor Sackville
 Ross, J. G. 21 Granville
 Woodill, R. Barrington, cor Buckingham

Shipwrights and Caulkers.

Cutlip, Wm., up water es c
 Lannigan, Wm. next Crown's wharf
 Mackie, Thomas, Roche's wharf
 Mosely, E. & H. up water es c
 Storey, John, 1 water es e

Ship Chandlery.

Fraser, Augus, head W. F. Black's wharf
 Greenwood, E. G. W. op Comm. wharf
 Harvey, J. H. & Co. 1 water es c
 Noble, Robert, head Noble's wharf
 Piers, T. & L. 1 water c n e

Silver and Gold Smiths.

Brown, M. S. 3 Granville
 Langford & Meyer, Granville, cor Buck.
 Nordbeck, Peter, 4 Granville

Soap and Candle Makers.

Adams, Wm. Argyle ws c
 Bell, H. Marchington's lane
 Clarke, F. W. up water ws c
 Ring, Thomas, Marchington's wharf
 Wellner, John, Barrington ws n e

Tailors and Drapers.

Angus, A. up water es n e
 Biery, Peter, near Post Office
 Byrnes, B. 1 water es c
 Cunningham, R. Duke, cor water
 Findlay, James, 190 up water
 Frost, R. opp Collins' wharf
 Grant, Daniel, 109 Granville
 Hawke, Wm. Buckingham ns w e
 Hutchings, Wm. Hollis es c
 Irving, George, Barrington ws c
 Keane, Wm. up water ws c
 Kerby, Thos. Duke ns c
 Laurillard, H. G. Hollis es n e
 Legg, Charles, 2 Barrington
 Mehin, John, Bedford Row es e
 Moore, W. S. 32 Hollis
 McAgy, Wm. A opp St. Paul's Church
 McLreith, J. 33 Hollis
 McIntosh, James, 1 water es c
 Naylor, Charles, 1 Ordance Row
 Skinner, Wm. 1 water es e
 Smith, Joseph, Ordance gate
 Spears, Robt. 39 Hollis
 Symons, George, head Tobin's wharf
 Symons & Neall, 111 Granville
 Tapper, Wm., Granville, cor George
 Walsh, M. Salter ss e e
 Withrow, J. next St. Andrew's Church

Teachers.*Of Music.*

Hagarty, Barrington ws c
 Kirk, A. Brunswick es e s e
 Lemons, Wm.

Lockhart, A. City Hotel
 Tillman, E. Brunswick es n e

Of Dancing.

Parr, J. R. Exchange building
 Scurr, Wm. golden ball, Gottingen

Tin Plate and Sheet Iron Workers.

Compton, John, opp Brown's wharf
 Dechezeau & Crow, 13 Granville
 Downs, Robert, up water es c
 Downs, A. up water ws s e
 Kelly, C. head Beur's wharf
 Longard, John, 23 Granville
 Motten, Robert, Buckingham ns e e
 McGregor, Andrew, 1 water ws c
 Newman, Wm. F. Hollis ws n e
 Vickers, Wm. Hollis ws c

Tobacconists.

Estano, Robert, up water ws c
 Foster, Wm. Bedford Row ws s e
 Symons, J. H. 2 Duke
 Watt, J. & W. 1 water ws n e

Truckmen.

1 Moses Andrews,	Market square.
2 Charles Hunt,	"
3 James Pyke,	"
4 Joseph Campbell,	"
5 Edward Warren,	"
6 Philip Horden,	"
7 John Brown,	"
8 William Bates,	"
9 George Lane,	"
10 Thomas Gilfoyle,	"
11 James Neville,	"
12 Charles Davis,	"
13 Martin Kennedy,	"
14 Isaac Parsons,	"
15 John Gilfoyle,	"
16 M. Andrews,	south end Fael yard
17 Charles Hunt,	"
18 James Pyke,	"
19 Joseph Campbell,	"
20 ——— McCarthy,	"
21 Edward Warren,	"
22 Thomas Monaghan,	"
23 Robert Commerce,	"
24 James Brennan,	"
25 William Bates,	"
26 James Neville,	"
27 John Foley,	"
28 Thomas Holden,	"
29 Edward Eustace,	"
30 Patrick Fahie,	"
31 John Hearn,	"
32 Richard Wallace,	Ordancee.
33 Timothy Caddigan,	"
34 John Connolly,	"
35 Michael Power,	"
36 Michael O'Shaughnessy,	"
37 Thomas Mahony,	"
38 Thomas Burke,	"

- 39 John G. Austen, market square.
 40 William Burke, "
 41 Timothy Snea, jr. "
 42 Edward Eustace, Fairbanks' wharf.
 43 Phillip Holden, "
 44 John Walsh, "
 45 James Fahie, "
 46 William Neville, "
 47 Richard Holden, "
 48 Edward Walsh, "
 49 Andrew Phelan, "
 50 George Maxwell, Marchingtons' whf.
 51 William Finn, "
 52 Patrick Comoford, Commercial whf.
 53 Thomas Hennessy, Marchingtons'
 54 James Donnelly, "
 55 Timothy Caddigan, "
 56 Frederick Haverstock, Cunard's whf.
 57 Michael Murphy, "
 58 Sylvester Keating, "
 59 John McLean, "
 60 F. Haverstock, new Fish market.
 61 Nicholas Honey, "
 62 Robert Devaney, "
 63 Thomas Meagher, "
 65 John R. Austen, "
 66 Thomas Connolly, "
 67 William Keating, "
 68 William Cody, Parade.
 69 Thomas Meagher, "
 70 H. Conway, Parade.
 71 William Gardener, "
 72 " "
 73 Michael McLean, "
 74 John Ryan, Bauer's wharf.
 75 Richard Flinn, opp Black's wharf.
 76 John Washington, Bauer's wharf.
 77 John Conway, "
 78 Timothy Shea, "
 79 Edward Payne, "
 80 Patrick Turney, "
 81 William Wallace, "
 82 John McLean, "
 83 John Coughlan, Pryor's wharf.
 84 Edward Walsh, "
 85 Valentine Molloy, "
 86 Thomas Holden, "
 87 Michael Hogan, Noble's wharf.
 88 Thomas Pender, "
 89 Scipio Cooper, "
 90 Andrew Finlay, "
 91 John Finlen, "
 92 Wm. Hogan, Caldwell's wharf.
 93 Richard Archibald, "
 94 David O'Brien, Ordnance.
 95 Rd. McAvery, "
 96 John Gibbon, "
 97 Peter Kearney, "
 98 Edward Keffe, "
 99 William Murphy, "
 100 Edward Haney, Commercial wharf.
 101 Patrick Hibbets, "
 102 John Kennedy, "
 103 " "
 104 John Power, "
 105 John Nowlan, Walsh's wharf.
 106 Richard Wade, "
 107 J— Duggan, "
 108 Richard Hobin, Fairbank's wharf.
- 109 Patk. Lahie, south of Fuel yard.
 110 Gregory Kelly, "
 111 " "
 112 Phillip Holden, "
 113 James O'Donald, "
 114 John Brophy, "
 115 Patrick Mahoney, "
 116 Daniel Sullivan, "
 117 Thomas Walsh, "
 118 George Cook, "
 119 William Arnold, Bauer's wharf.
 120 William Croap, "
 121 Joseph Donnelly, "
 122 Daniel Kiely, Fairbanks' wharf.
 123 Patrick Nowlan, "
 124 R. Fitzgerald, Commercial wharf.
 125 Joseph Mallen, "
 126 John Walsh, Fairbanks' wharf.
 127 Michael Cotten, "
 128 Patrick McCann, "
 129 James Bolin, Bauer's wharf.
 130 Ellen Hurley, "
 131 Patrick Stopes, Commercial wharf.
 132 Thomas Pendar, "
 133 Edward Keffe, "
 134 Martin Walsh, Bauer's wharf.
- Turners and Carvers.**
 Bolton, Wm., 112 Granville
 Crowel, J. Grafton e s e
- Victuallers.**
- | Meat Market. | Stalls. |
|------------------|----------------|
| Flinn, Patrick, | No. 11 |
| Harney, Michael, | 13 |
| Murphy, John, | 1 |
| Murphy, Michael, | 2 |
| Murphy, William, | 9 and 12 |
| Punch, John, | 3 and 4 |
| Rogers, Wm. & J. | 5, 6, 7, 8, 10 |
- Anderson, Henry, Hollis e s e
 Davis, Richard, up water w s c
 Evans, Wm., Buckingham n s e e
 Hill, Wm., l water e s c
 Hunter, A., l water e s n e
 Murphy, Wm., Buckingham, cor Argyle
 Murphy, M., Sackville s s e e
 Saul, By., Barrington, cor Blowers
 Thompson, Samuel, up water e s n e
 Woodill, Wm. opp Starr's wharf
 Woodill, Robert, Hollis e s n e
- Watch and Clock Makers.**
 Bolton, Thomas, 112 Granville
 Cleverdon, John, 16 Granville
 Crawford, Wm. next to Post Office
 Lithgow, G. 34 Hollis
 Neilson, Wm. Argyle e s n e
 Troup, Alex., Argyle, cor Buckingham
- Wheelwrights.**
 Bowen, M. Barrington w s n e
 Cawley, J. opp Long wharf
 Lvons, Thomas, Argyle w s c
 O'Brien, G. L. Granville e s c
 O'Brien, G. L. jr., 3 Maitland
 Smith, Wm. near Fort Massey
 Smithers, J. & J. Argyle w s s e
 Stevens, D. & Son, Sackville s s c
 Sutherland, D. 10 Gottingen

Miscellaneous.

Architect.—H. G. Hill, Brunswick w s c
Accoucherer.—W. F. Tuelon, up water
 near Dockyard.
Baths.—Dr. Charles Cogswell, cor Hollis
 and Sackville.
Bell Hanger.—M. Morrissey, Duke s s c.
Brass Foundry.—James Williamson,
 opp Pryor's wharf.
Blacking Manufacturer.—Thos Burton
 opp new Methodist Church.
Chocolate Manufacturer.—John Fergu-
 son, Granville e s s e
Cigar Dispensary.—J. H. Symons, Duke
 s s e e
Cordial Manufactory.—Jas. Crosskill,
 George, cor Barrington.
Coroner.—J. F. Gray, Hollis e s c.
Cutler.—W. Wright, Albermarle e s c
Cleaner of Clothes.—John Williams,
 opp Long wharf

Depository of Religious Books, corner
 Barrington and Sackville
Engraver.—G. S. Bolton, 112 Granville
Female Physician.—Madam D'Artis,
 Brunswick e s n e
Furniture Wareroom.—J. Day, Bauer's
 wharf.
Iron Foundry.—John Johns, Cornwallis
 n s w e.
Jewelry Store.—Peter Nordbeck, No. 4,
 Granville
Last Maker.—J. Lewis, Sackville s s e e
Miniature Painter.—Wm. Valentine,
 Marchington's Lane
Nail Maker.—William Kavanagh, Ord-
 nance square.
Organ Builder.—R. Slade, 4 Granville.
Preserver of Birds.—Andrew Downs,
 opp Tobin's wharf.
Veterinary Surgeon.—Wm. Chaplain,
Wrapping Paper.—J. Wells, Hollis w s n e

OMISSIONS, &c.

GAS-LIGHT AND WATER COMPANY.—Committee appointed at a Meeting of the Stockholders, Hon James B. Uniacke, President; Richard Brown, Andrew Richardson, Joseph Starr, John Duffus, and Andrew McKinlay, Esquires.

LATITUDE AND LONGITUDE.—The reader will be guided by the variation of the Compass as under, given by Norie, instead of that on page 4.

Scateri Island, E. point, Cape Breton,	Lat. 46° 1' N.	Long. 59° 39' W.
Canso Light, - - - - -	,, 45° 16' N.	,, 60° 56' W.
Sambro' Light, - - - - -	,, 44° 26' N.	,, 63° 31' W.
Cape Sable, South point, - - - - -	,, 43° 24' N.	,, 65° 34' W.

Variation of the Compass.—Scateri Island, 22° 27' W.

Canso Light, - - - - -	- - - - -	19° 80' W.
Sambro Light, - - - - -	- - - - -	17° 19' W.
Cape Sable, South point, - - - - -	- - - - -	13° 25' W.

Page 18—Legislative Council, insert Hon. Hugh Bell.
 ,, 24—Halifax Marine Insurance Company, in place of Hon. J. L. Starr, insert Edward Allison, Esquire.

COPYRIGHT SECURED.

Entered according to Act of Legislature, in the year 1841,
By William Cunnabell,
In the Secretary's office of the Province of Nova-Scotia.

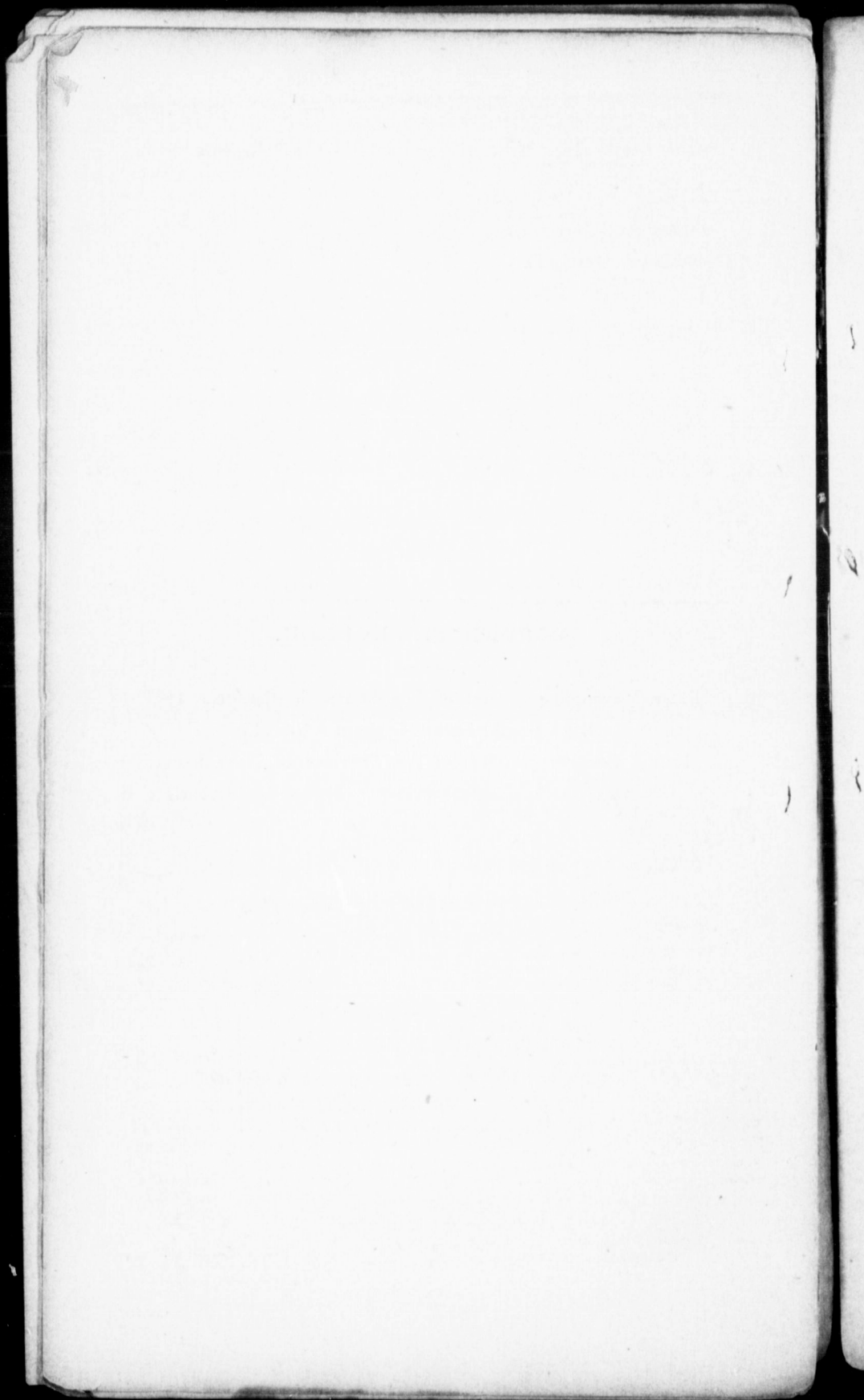

CITY ADVERTISER.

THE CHEQUERED HOUSE,

NO. 7, GRANVILLE-STREET.

HAS always on hand, an Extensive and varied assortment of British and Foreign manufactured Goods, suitable for all seasons; and which are offered at very low prices.

The proprietor, would particularly call attention to his stock of White, Blue, and Red Warps. Grey and white Cottons; and Pilot Cloths.

Halifax, Nov. 1841.

JOHN F. MUNCEY.

T. & E. L. LYDIARD,

GENERAL IMPORTERS OF BRITISH AND FOREIGN
MANUFACTURES—HOLLIS STREET.

Opposite the N. E. corner of the Province Building, Halifax, N.S.

WHO have lately received from London, Liverpool and Glasgow, a varied and extensive assortment of broad Cloths, Cassimeres, Buck and Doe skins, Vestings, Blankets, Flannels and Baizes, Shirting of every variety, Grey Cotton, Shavels, among which are some very elegant Canton and Chine; Silks of every colour, satin stocks, &c. of the newest fashions. Orleans, Saxony, Mus. de Laine, and other dresses, elegant patterns. A large assortment of Worsted, Wool, and cloth Plaids, Poplins, prints and Cambrics. Brussels and other Carpeting, printed Drugget; Manchester and Springfield Warp; silk, lace, woollen and fur gloves, and mits. Fur tippets, Boas and Ruffs, boxes Artificial Flowers. Buttons of every description, silk and cotton Threads, Tapes, Berlin and Lamb's Wool, Indigo, Starch, Cotton Wick, Shoes and Boots, Beaver, silk and stuff Hats, pilot and other Threshers, Fur and Cloth Caps; Umbrellas and Parasols, Carpet Bags, Travelling Trunks, &c.

Halifax, Nov. 1841.

ROBERT NOBLE,

Has constantly on hand, at his Stores in Halifax,

AN extensive assortment of, Mackerel and Herring Nets; Caplin Seines; Cod Lines; Salmon, Mackerel and Herring Twines; Cod, Haddock, Mackerel, Trout and Dog Hooks; Corkwood; Boat Rodes; Cordage; Hawfers; Chain Cables and Anchors; Canvas, Raven's Duck and Osnaburges; Baking Pans, Boilers and Pots; Gun Powder and Shot,

SALT, SHIP RREAD, FLOUR, CORN MEAL, TEA,
Molasses, Pork, Tobacco, Pitch, Tar, Paints and Oils;

and a variety of other articles: such as are used in the Fisheries, and general trade of Nova Scotia. All of which he offers to his numerous friends and the public, on the most reasonable terms.

Halifax, Nov. 1841.

JOHN WATSON,

WHOLESALE AND RETAIL DRUGGIST,

OPPOSITE H. M. ORDNANCE.

KEEPS constantly on hand, a large and general assortment of Drugs, Medicines, Dye Stuffs and Perfumery; Patent Medicines, of every description; which he will sell at the lowest prices.

He would call the attention of the public to his manufactory of **DOUBLE SODA WATER**, by a very powerful apparatus, of the most improved kind; lately imported from England, at a very great expence. Also, Improved

GINGER BEER,

made in the same manner, as the soda water; that is by pressure; and therefore free from that alcoholic spirit, generated by fermentation, the mode commonly adapted.

Halifax, Nov. 1841.

Wholesale and Retail
Wine and Grocery Store.

South Side of Market Square,—opposite Black & Brothers.

THE following Articles always on hand in all their varieties :—TEA, Green and Black, of the importation of the Hon East India Company. Sugars, Wines, and Crackers.

Coffee,	Maccaroni,	Sauces, Pastes and	London and Dublin
Chocolate,	Raisins,	Pickles,	STOUT,
Rice,	Figs,	Spices,	WINES,
Barley,	Currants,	OILS—Salad and	Brandy,
Oatmeal,	Cheese,	Lamp,	Gin,
Beans and Peas,	Candles,	Cigars.	Whiskey,
Arrowroot,	Soap,	Cordials,	Spirits,
Vermicelli,	Mustard,	Ale,	Cider,
Almonds,	Treacle,	Porter,	Vinegar,

Blacking, Bath Brick, Rotten Stone, &c.

Orders from the Country carefully executed by the Subscriber, who also begs to offer his services as COMMISSION MERCHANT AND GENERAL AGENT, to such as may be disposed to consign PRODUCE or other Property.

Halifax, November, 1841.

R. TREMAIN, JUNR.

WILLIAM CRAWFORD,

CHRONOMETER, WATCH AND CLOCK MAKER,

Adjoining the Post Office, Halifax, N. S.

HAS constantly on hand an excellent assortment of CHRONOMETERS, Gold and Silver WATCHES, Eight-day CLOCKS, and spring Time Pieces; Mountain, House, and Marine BAROMETERS, THERMOMETERS, SACCHAROMETERS; telltale, ship and pocket COMPASSES; Spy and Log Glasses, Gunter's Scales, Parallel Rulers, Quadrants; brass and ebony Sextants. Together with an excellent assortment of Charts, Books of Navigation, &c. &c.

ALSO,—A very superior assortment of JEWELRY, comprising Ladies' & Gentlemen's gold Watch Guards, Brooches, Ear and Finger Rings, &c. &c. &c.

His present Stock having been selected by himself on his late visit to Great Britain, and purchased for Cash, can confidently be recommended not only as superior, but at lower rates than any hitherto offered in the market.

N. B.—Chronometers, Watches, Clocks, Jewelry, Philosophical and Nautical Instruments repaired and adjusted with particular care, and the highest price given for old gold and silver as above.

Nov. 1841

To the Old and Young.

HO! YE RED HEADS AND GRAY! PHENOMENON IN CHEMISTRY.
EAST INDIA HAIR DYE,

Colors the Hair and will not the Skin!!!

THIS dye is in form of a powder which in plain matter of fact may be applied to the hair every night, the first night turning the lightest red or grey hair to a dark brown, and by repeating a second or third night, to a bright jet black. Any person may, therefore, with the least possible trouble, keep his hair any dark shade or a perfect black; with a positive assurance that the powder, if applied to the skin, will not color it. *There is no trouble in removing it from the hair, as in all powders before made.* By an occasional application, a person turning grey will never be known to have a grey hair! Directions complete with the article. There is no coloring in this statement, as one may easily test.

These facts are warranted by the gentleman who manufactures it, who is the celebrated chemist, Dr. Comstock, author of Comstock's Chemistry, Philosophy, and many other works well known and widely celebrated by the public.

This Dye is sold only by COMSTOCK & CO, 71 Maiden Lane, New-York.

For sale by nearly every Shopkeeper in the province; in Halifax by HUMPHREY & Co., and the other Druggists.

Comstock & Co., New York.

Halifax, November, 1841.

Jewelry, Dry Goods, Cutlery, &c. &c.

THE Subscriber begs to intimate to his friends, and the public, that he has extended his business, and is now ready to supply both City and Country, with every description of Jewelry, fancy goods, carpetings, musical instruments, perfumery; as also an extensive supply of all kinds of cutlery, &c. &c. Country dealers would do well to call and inspect the same. The above articles have been selected by himself; and will be sold at his usual low prices, for cash.

Halifax, Nov. 1841.

(No. 4, Granville street.)

PETER NORDBECK.

Human Hair.

Cleanliness of the Head and Hair.

STRANGE it is that persons who attend strictly to personal cleanliness, baths, &c. should neglect the Head—the Hair—the most essential—the most exposed—and the most beautiful when properly cared for, of all the gifts of the Creator. Perfectly free may it be kept of dandriff or scurf with a certainty that the hair cannot fall out, by the use of the Balm of Columbia. Ladies, will you make your toilet without this article? I answer fearlessly, No, if you have once tried and experienced its purifying effects—its sweet perfume.

A hundred articles have been put forth on the credit of this—the only first—the only really valuable article. A mass of testimony from all classes to these facts.

LOOK OUT—Counterfeits are abroad; look always for the name of **COMSTOCK & CO.** on the splendid wrappers, and never buy it without that name.

For sale by nearly every shopkeeper in the province; in Halifax by **HUMPHREY & Co.**, and the other Druggists. **COMSTOCK & Co., New York.**

Halifax, November, 1841.

APOTHECARIES' HALL.

T. Humphrey & Co.—Bedford Row.

THE above establishment receives spring and Fall supplies from Great Britain. Drugs of the best quality; patent medicines, surgical instruments, perfumery, brushes, soaps, combs, fancy articles, &c.

ON HAND—TEAS.

Congo, Souchong and Hyson, in bond or duty paid. Loaf Sugar, in hhds; Candy Sugar, in boxes; all kinds of confectionary, expressly manufactured for the establishment. Currants and Raisins, in bbls and boxes; Figs in drums; Pepper, Alspice, Cloves, Nutmegs, Ginger and Caraway Seeds in bags; Cassia, Liquorice, Cinnamon and Almonds, in cases; Mustard in kegs; Starch and Crown Blue in Boxes, Lime Juice in casks, and vinegar; Paints: raw and boiled Linseed Oil; Spirits Turpentine, Copal Varnish; Pale Seal Oil; Olive Oil and Castor Oil; Dye Stuffs; Indigo; Copperas; Alum; Blue Vitrol; Redwood and Logwood; Fustic; Lamp Black; Ivory Black; Black Lead and Whiting—all put up in packages to suit customers; which they will sell by wholesale or retail. Merchants wishing to purchase for Cash will receive a very liberal discount. Halifax, Nov. 1841.

\$ 100 Reward!

ONE HUNDRED DOLLARS REWARD has been offered for months, to any one who will use a bottle of HAYS' LINIMENT for the Piles without being cured. Of thousands sold, in no one instance has it failed of a cure. Proof overwhelming to be seen where it is sold. It is also a certain cure in nearly every case.

(Externally) in the following complaints.—For the Piles, for all Dropsy, Tender Feet, Sore Throat by cancers or ulcers, Croup, Whooping Cough, Scald Head; Tightness of the chest, especially in children; Foul Ulcers of the legs, or other fungus sores, however obstinate or long standing; Fresh Wounds; Chilblains, &c.

LOOK OUT—Some Swindlers have counterfeited this article and put it up with various devices. Do not be imposed upon. One thing only will protect you—it is the name of **COMSTOCK & CO;** that name must be always on the wrapper, or you are cheated. Do not forget it. Take the direction with you, and test by that, or never buy it; for it is impossible for any other to be true or genuine.

For sale by nearly every Shopkeeper in the province; in Halifax by **HUMPHREY & CO.** and the other Druggists. **COMSTOCK & Co., New York.**

Halifax, November, 1841.

Barrett's Dyeing Establishment

(Of 40 years standing.) Office No. 35 CORNHILL, Boston.

AGENT, JOHN D. NASH, HALIFAX, N. S.

LADIES' dresses of every description, Silk, Satin, Merino, Bombazine, Alepine, Poplin, Challey, Mus. de Laine, Crape, Pongee, &c. &c. **GENTLEMEN'S** GARMENTS, coats, pantaloons and vests, of all kinds; worsted and silk Damask; and Moreen Curtains, Fringes and Trimmings. Shawls, hdkfs and table covers, of every fabric. Hosiery and gloves, of every variety. Leghorn and straw hats and bonnets. Silk parasols, Sunshades and Umbrellas, (on the frame) dyed in the most superior manner, and finished with every appearance of New Goods.

An agency having been established in Halifax, the following Card of prices is issued for the information of the inhabitants, and those of the vicinity :

DYEING,

Ladies' Dresses ac. to size, 6s. 3d. to 8s. 9d.	Table Covers, do do do, 2s. 6d. to 6s. 3d
Gentlemen's overcoats, 6s. 3d. to 8s. 9d.	Handkerchiefs, 7d. 1-2. to 1s. 3d
do Frock Coats, 6s. 3d.	Leg. and straw Hats,
do Dress Coats, 5s.	and Bonnets, 2s. 6d. to 3s. 9d
do Pantaloons, 3s. 1d. 1-2.	Silk Parasols, Sunshades,
do Velvet Vests, 3s. 1d. 1-2.	and Umbrellas, 1s. 10d. to 3s. 9d
do Silk, Satin, or Valencia Vests, 1s. 10d. 1-2.	Hose, Silk, & Raw Silk, pr. pair, 1s
Shawls of every variety, according to size, 1s. 10d. to 6s. 3d.	do worsted, cotton & wolv. do, 7d. 1-2
	Gloves, silk and thread, pr. pair, 6d
	Watering silk dresses, 2s. 6d.

CLEANSING,

Merino; Mus. de Laine, & Challey Dresses, whole or in pieces, 5s. to 6s. 3d.	do Worsted and wolv. Vests, 1s. 10d
Wool Cloaks, 6s. 3d. to 7s. 6d.	Moreen Curtains, 7d. per yrd.
Gent's over-coats & Cloaks, 6s. 3d. to 7s. 6d.	fringed. do.
do Frock and Dress Coats, 5s.	Merino, worst. & wolv. swls. 1s. 10. to 6s. 3d
Gent's. Pantaloons, 3s. 1d. 1-2.	Wolv. & worst. table covers, 2s. 6d. to 6s. 3d

To which prices will be added the Colonial Duty of 30 per cent. on silk, and 15 per cent. on Worsted Goods, and the cost of Transportation, which will be from 6d, to 3s. on each bundle.

Agent for receiving Goods in Halifax, N. S. Mr. John D. Nash, who will be found at the store of Richard Tremain, Jr. Esqr.

GOODS FORWARDED AND RETURNED BY THE SAME STEAMERS.

FRESH SUPPLIES

OF genuine Medicines, spices, &c, with a great variety of the most approved, patent remedies are kept constantly for sale, at the Drug store, of the subscriber, Halifax, NS.

G. E. MORTON.

Wholesale or retail.

Nov. 1841

COBLENTS' HOTEL.

THE subscriber begs leave to inform his friends; and the public in general, that he has at the instigation of many gentlemen, changed the name of his hotel, which was formerly called MASONIC HALL; owing to the name, leading many to suppose that his hotel was not public but private. The subscriber begs also to state, that he can accommodate a number of gentlemen, during the session of the Assembly, having made arrangements for that purpose, his tables are too well known to need farther comment.

MICHAEL COBLENTS.

Halifax, Nov. 1841.

MORTON & BARRON,
Importers and Dealers in Dry Goods, Groceries, &c.
HEAD OF MARCHINGTON'S WHARF.

RESPECTFULLY acquaint the public that they have commenced business in that Store belonging to the estate of the late John Barron, and flatter themselves from their connections in Great Britain and the United States, that they will be enabled to keep on hand, such supply of Goods as will suit the demands of both town and country customers.
 December, 1841.

INDEX.

- | | |
|------------------------------------|-------------------------------------|
| Acadian School Society, 27 | Commencement of Seasons, 3 |
| Advertisements, 2, | Commissioners of Common, 22 |
| African School, 27 | " Streets, 22 |
| Agent for Lloyds, 25 | " Poors's Aylum, 22 |
| Aldermen, 21 | Courts of Law, 19 |
| Albion Insurance Company, 24 | Council, H. M. Executive, 18 |
| Assembly House of, 18 | " " Legislative, 18 |
| Army, the 31 | Constables Residences, 21 |
| Assessors, 21 | Customs, H. M. Officers, 20 |
| Astronomical Symbols, 4 | Cunnabell, Wm. advertisement, 17 |
| Axe fire company, 30 | Central Board of Education, 25 |
| Baits for catching Fish, 4 | Crown Land Commissioners, 25 |
| Bank of Nova Scotia, 23 | Colleges, &c., 26 |
| Baptist Sabbath School, 27 | Coaches, the Mail 31 |
| Bank of British North America, 28 | Dalhousie College, 26 |
| Baptist Ministers, 26 | Diocesan Church Society, 27 |
| Barristers and Attornies, 46 | Dollars in Sterling, 42 |
| Bar Society, committee of, 20 | Eclipses, 3 |
| Bible Society, 27 | Ember Days, 3 |
| Bonded Warehouses, 20 | Engine companies, 30 |
| Brick and Lime Surveyors, 22 | Engineer Department, 32 |
| Bridewell, commissioners of, 22 | Escheats and Forfeitures, Court, 19 |
| Business Directory of the City, 46 | Estab. Church, Ministers of, 25 |
| Calendar Pages explained, 4 | Error, Marriage, &c. Court of, 19 |
| Calendar Pages, 5 16 | Errata, 54 |
| Cemetry, commissioners of, 22 | Feasts, moveable 3 |
| Chamber of Commerce, 25 | Fences, Inspectors of, 22 |
| Chancery, Court of, 19 | Fire Companies, 30 |
| Christian Doctrine Society, 27 | Fish Inspectors, 23 |
| Chronological Cycles, 3 | Fire Wardens, 31 |
| City of Halifax, 21 | Fire Department, Captain of, 22 |
| City or Mayor's Court, 21 | Garrison of Halifax, 31 |
| Clerks of Licenses, 22 | Gas Light and Water Company, 54 |
| Clergy, the 25 | Government House, commis. of, 22 |
| Clerks of Markets, 23 | Grain, measurers of, 22 |
| Common Council, 21 | Halifax Banking Company, 23 |
| Common, superintendent of, 22 | " Hotel company, 25 |
| Coals, measurers of, 22 | " Steamboat company, 25 |

INDEX.

- “ Temperance Society, 28
- “ Marine Insurance compy, 24
- “ Fire Insurance company, 24
- Health, Central Board of, 20
- Hartford Insurance company, 24
- Hog Reeves, 22
- Hand in Hand fire company, 30
- Holidays at Public Offices, 4
- Heart and Hand fire company, 30
- Highland Society, 29
- Inspectors of Beef and Pork, 23
- Insurance companies, 24
- Interest Table, 42
- Irish Society, 28
- King's College, Windsor, 26
- Land Surveyors, 23
- Latitude and Longitude, 4 54
- Leather, Sealers of 22
- Literary and Scientific Asso., 29
- Masonic, 29
- Mason Work, inspectors of, 22
- Mechanics' Institute, 29
- Minerva Ass., 25
- Merchants Private Signals, 25
- Mechanics' Library, 29
- National School, 26
- National Loan Insurance compy, 24
- Naval Yard, 43
- Navy, the 43
- N.S. Marine Insurance company, 24
- N.S. Philanthropic Society, 28
- N.Y. Life Insur. and Trust comp, 24
- North British Society, 28
- Oil, gaugers of 22
- Ordnance Department, 32
- Pelican Insurance company, 25
- Penitentiary, commissioners of, 22
- Population of Halifax, 45
- Presbytery of Nova Scotia, 26
- Provincial Revenue, 20
- Planets, 3
- Provincial Officers, 19
- Province of Nova Scotia, 18
- Police Court, 21
- Port Physician, 22
- Public Property, commis. of, 22
- Phoenix fire company, 30
- Post Office, 31
- Provincial Militia, 33
- Regiments, the 32
- Revenue, commissioners of, 20
- Royal Artillery, 32
- Royal Mail Steam Ships, 45
- Roman Catholic Clergy, 26
- Royal Engineers, 32
- St. Paul's Sabbath School, 27
- Salt and Grain measurers, 22
- Savings Bank, 24
- Schools, commissioners of 26
- Staves, inspectors of, 22
- St. Mary's Sabbath School, 27
- Sun fire company, 30
- St George's Sabbath School, 27
- Star fire company, 30
- St Andrew's Sabbath School, 27
- St George's Society, 28
- St Mary's Seminary, 26
- St Mary's Total Abst. Society, 28
- Tariff Bill, 36 to 41
- United Kingdom Life Assurance, 24
- Union Marine Insurance compy, 24
- Vice Admiralty Court, 20
- Volunteer Artillery, 33
- Volunteer Companies, 34
- Wesleyan Miss., 25
- Writing, to revive old, 4
- Wood, measurers of, 22
- Wesleyan Sabbath School, 26
- Wesleyan Auxiliary Society, 27

8
4
4