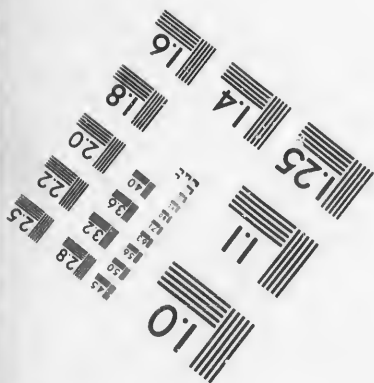
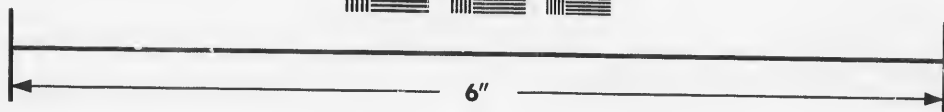
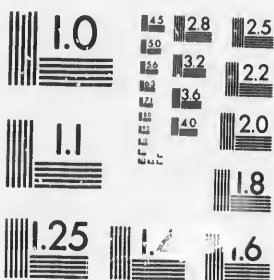

**IMAGE EVALUATION
TEST TARGET (MT-3)**



**Photographic
Sciences
Corporation**

23 WEST MAIN STREET
WEBSTER, N.Y. 14580
(716) 872-4503

1.5 2.8
1.8 3.2
2.0 3.6
2.2 4.0

**CIHM/ICMH
Microfiche
Series.**

**CIHM/ICMH
Collection de
microfiches.**



Canadian Institute for Historical Microreproductions / Institut canadien de microreproductions historiques

10

© 1987

Technical and Bibliographic Notes/Notes techniques et bibliographiques

The Institute has attempted to obtain the best original copy available for filming. Features of this copy which may be bibliographically unique, which may alter any of the images in the reproduction, or which may significantly change the usual method of filming, are checked below.

L'Institut a microfilmé le meilleur exemplaire qu'il lui a été possible de se procurer. Les détails de cet exemplaire qui sont peut-être uniques du point de vue bibliographique, qui peuvent modifier une image reproduite, ou qui peuvent exiger une modification dans la méthode normale de filmage sont indiqués ci-dessous.

- | | |
|--|--|
| <input type="checkbox"/> Coloured covers/
Couverture de couleur | <input type="checkbox"/> Coloured pages/
Pages de couleur |
| <input type="checkbox"/> Covers damaged/
Couverture endommagée | <input type="checkbox"/> Pages damaged/
Pages endommagées |
| <input type="checkbox"/> Covers restored and/or laminated/
Couverture restaurée et/ou pelliculée | <input type="checkbox"/> Pages restored and/or laminated/
Pages restaurées et/ou pelliculées |
| <input type="checkbox"/> Cover title missing/
Le titre de couverture manque | <input checked="" type="checkbox"/> Pages discoloured, stained or foxed/
Pages décolorées, tachetées ou piquées |
| <input type="checkbox"/> Coloured maps/
Cartes géographiques en couleur | <input type="checkbox"/> Pages detached/
Pages détachées |
| <input type="checkbox"/> Coloured ink (i.e. other than blue or black)/
Encre de couleur (i.e. autre que bleue ou noire) | <input type="checkbox"/> Showthrough/
Transparence |
| <input type="checkbox"/> Coloured plates and/or illustrations/
Planches et/ou illustrations en couleur | <input type="checkbox"/> Quality of print varies/
Qualité inégale de l'impression |
| <input type="checkbox"/> Bound with other material/
Relié avec d'autres documents | <input type="checkbox"/> Includes supplementary material/
Comprend du matériel supplémentaire |
| <input type="checkbox"/> Tight binding may cause shadows or distortion
along interior margin/
La reliure serrée peut causer de l'ombre ou de la
distorsion le long de la marge intérieure | <input type="checkbox"/> Only edition available/
Seule édition disponible |
| <input type="checkbox"/> Blank leaves added during restoration may
appear within the text. Whenever possible, these
have been omitted from filming/
Il se peut que certaines pages blanches ajoutées
lors d'une restauration apparaissent dans le texte,
mais, lorsque cela était possible, ces pages n'ont
pas été filmées. | <input type="checkbox"/> Pages wholly or partially obscured by errata
slips, tissues, etc., have been refilmed to
ensure the best possible image/
Les pages totalement ou partiellement
obscurcies par un feuillet d'errata, une pelure,
etc., ont été filmées à nouveau de façon à
obtenir la meilleure image possible. |
| <input checked="" type="checkbox"/> Additional comments:/
Commentaires supplémentaires: | [Printed ephemera] 1 sheet (verso blank) |

This item is filmed at the reduction ratio checked below/
Ce document est filmé au taux de réduction indiqué ci-dessous.

10X	14X	18X	22X	27X	30X
<input type="checkbox"/>	<input type="checkbox"/>	<input type="checkbox"/>	<input type="checkbox"/>	<input checked="" type="checkbox"/>	<input type="checkbox"/>
12X	16X	20X	24X	28X	32X

The copy filmed here has been reproduced thanks to the generosity of:

D. B. Weldon Library
University of Western Ontario
(Regional History Room)

The images appearing here are the best quality possible considering the condition and legibility of the original copy and in keeping with the filming contract specifications.

Original copies in printed paper covers are filmed beginning with the front cover and ending on the last page with a printed or illustrated impression, or the back cover when appropriate. All other original copies are filmed beginning on the first page with a printed or illustrated impression, and ending on the last page with a printed or illustrated impression.

The last recorded frame on each microfiche shall contain the symbol \rightarrow (meaning "CONTINUED"), or the symbol ∇ (meaning "END"), whichever applies.

Maps, plates, charts, etc., may be filmed at different reduction ratios. Those too large to be entirely included in one exposure are filmed beginning in the upper left hand corner, left to right and top to bottom, as many frames as required. The following diagrams illustrate the method:

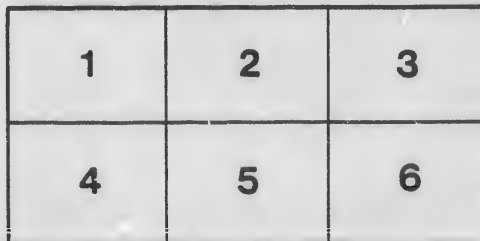
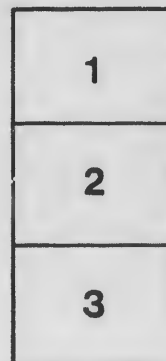
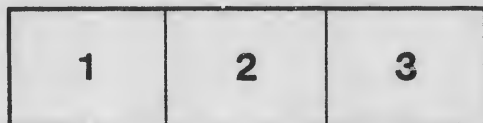

L'exemplaire filmé fut reproduit grâce à la générosité de:

D. B. Weldon Library
University of Western Ontario
(Regional History Room)

Les images suivantes ont été reproduites avec le plus grand soin, compte tenu de la condition et de la netteté de l'exemplaire filmé, et en conformité avec les conditions du contrat de filimage.

Les exemplaires originaux dont la couverture en papier est imprimée sont filmés en commençant par le premier plat et en terminant soit par la dernière page qui comporte une empreinte d'impression ou d'illustration, soit par le second plat, selon le cas. Tous les autres exemplaires originaux sont filmés en commençant par la première page qui comporte une empreinte d'impression ou d'illustration et en terminant par la dernière page qui comporte une telle empreinte.

Un des symboles suivants apparaîtra sur la dernière image de chaque microfiche, selon le cas: le symbole \rightarrow signifie "A SUIVRE", le symbole ∇ signifie "FIN".

Les cartes, planches, tableaux, etc., peuvent être filmés à des taux de réduction différents. Lorsque le document est trop grand pour être reproduit en un seul cliché, il est filmé à partir de l'angle supérieur gauche, de gauche à droite, et de haut en bas, en prenant le nombre d'images nécessaire. Les diagrammes suivants illustrent la méthode.

THE Leo

Independent and In
You are called upon to
now seeking your suffi
of your dearest rights
In that time he will h
best interests of the co
institutions and preven
nificant Province. C
are the Candidates?

WHO

Ans.—A London L
fortune out of the mis
and then referred the
in this way Becher m
has always been ider
himself a very good t
who hold that the pe
ernors and should app
and drawers of water
the Upper TENDOM to

Who is Leonard

Ans.—He is a man
of age. He commen
manufacturer of plou
close attention to hi
judgment, and unqu
men, has extended hi
manufacturers in the
tified with the libera
posed jobbery and co
He has always enjoye
repeatedly the recipie
a Councillor, an Alde
he resides. In this
Mr. Becher, who cou
best know him. He
Mr. Leonard was a f
from the Polls, and s

How did Be

Ans.—By virtue o
himself and one Por
represent East Midd
clave, agreed that th
the other Member fo
intelligent electors h
more account in th
mous "Bargain and
columns of the *Free*
became enraged at
thus attempted to
men, without even

How did Leo

Ans.—A Prelimin
citizens from all par
which it was agreed
the several Municip
a delegate to a Con
and to nominate in
important, populou
Division, in the Le
vention, composed
and influence in the
November last, and
unanimously to the
entitled to the hono
the Reform Party t
ful in the managem
would be equally st
His course of life hi
and this, the Conve
havo for his future
Councillor. He ha
principles of the gr
pledge for his fidel

THE TWO CANDIDATES

Leonard vs. Becher.

Independent and Intelligent Electors of the Malahide Division:— You are called upon to record your votes for one of two candidates now seeking your suffrages. The successful one will be the steward of your dearest rights and highest political privileges for eight years. In that time he will have numberless opportunities of promoting the best interests of the country; or, on the other hand, of marring your institutions and preventing the growth and development of this magnificent Province. Consider well before you record your votes who are the Candidates?

WHO IS BECHER?

Ans.—A London Lawyer, who, like many of his class, has made a fortune out of the misfortunes of others. Foolish neighbors quarrelled, and then referred the settlement of their disputes to the law courts; and in this way Becher made his fees, and his fees made his wealth. He has always been identified with the High Church Tory Party, and is himself a very good type of the ancient fossilism of that political school who hold that the people are made for the convenience of their governors and should aspire to nothing higher than to be hewers of wood and drawers of water, and at political elections should do the bidding of the Upper TENDON to which he thinks he himself belongs.

Who is Leonard?

Ans.—He is a man that settled in this Province when thirteen years of age. He commenced business at St. Thomas thirty years ago, as a manufacturer of plough points; and by industry, perseverance, and close attention to his business, and the exercise of prudence, good judgment, and unquestioned integrity in his dealings with his fellow men, has extended his business, until at present, he is one of the largest manufacturers in the Province. He has been, since his boyhood, identified with the liberal and progressive party, and has invariably opposed jobbery and corruption in the administration of public affairs.—He has always enjoyed the confidence of his fellow citizens, and been repeatedly the recipient of their highest favors—having been for years a Councillor, an Alderman or Mayor of the City of London, in which he resides. In this respect, he is quite different from his opponent, Mr. Becher, who could never receive such a position from those who best know him. He has tried to enter the same City Council in which Mr. Leonard was a favorite, and the electors invariably spurned him from the Polls, and sent him to the retirement of his law office.

How did Becher become a Candidate?

Ans.—By virtue of a "Bargain and Sale" made by and between himself and one Portman, the son of an English Lord, who sought to represent East Middlesex in Parliament. These two, in secret conclave, agreed that the one should be Member for East Middlesex, and the other Member for the Malahide Division, just as if the people, the intelligent electors had no voice or say in the matter, and were of no more account in this arrangement than a flock of sheep. This infamous "Bargain and Sale" they published to the world through the columns of the *Free Press*, and so the people became aware of it, and became enraged at the audacious impudence of the two men who had thus attempted to barter a large Constituency of Independent Yeomen, without even consulting them.

How did Leonard become a Candidate?

Ans.—A Preliminary Meeting of Intelligent and most respectable citizens from all parts of the Division, was held at St. Thomas, at which it was agreed that the Reform Electors of each Rural Ward in the several Municipalities should meet in public meeting, and appoint a delegate to a Convention, whose duty it would be to consider duty, and to nominate in Convention a fit and proper person to represent so important, populous and intelligent a Constituency as the Malahide Division, in the Legislative Council of the Province. This Convention, composed of forty-eight gentlemen of high social position and influence in the constituency, met at St. Thomas, on the 15th of November last, and after considering the claims of all parties, came unanimously to the conclusion: that LEONARD was of all others best entitled to the honor, and most worthy of being the Standard bearer of the Reform Party throughout the contest. He had been very successful in the management of his own business, and they took it that he would be equally successful in the management of the public business. His course of life hitherto had been marked with integrity and wisdom, and this, the Convention thought was the best guarantee they could have for his future good conduct, as a wise and faithful Legislative Councillor. He had been for a lifetime thoroughly consistent with the principles of the great Reform Party; and this they took to be the best pledge for his fidelity to his principles in future. They thought that as

he prospered in business in his adopted country, that he was bound to sacrifice some of his ease and comfort in endeavoring to develop her resources and to promote her prosperity as a representative of the people, among whom he had been for forty years a settler. LEONARD was thus nominated by a Convention of the people, and brought out by the people, and is thus in contrast with Mr. Becher, who thrust himself upon the people, just as if they were obliged to take him because he said so, and chose to take the position of candidate without consulting their wishes in the matter.

Who Support Becher?

Ans.—All who supported the late corrupt Coalition Government that squandered the public resources and added to the public debt forty millions of dollars in seven short years, and that increased the annual expenditure from year to year, until at last, it exceeded the income of the Province by at least five millions of dollars. These and all who look for office and emolument under a corrupt government, support BECHER.

Who Support Leonard?

Ans.—The United Reform Party, and all who approve the Departmental Reform, and the system of retrenchment and economy inaugurated by the present Ministry, support LEONARD.

What would Becher do if Elected?

Ans.—He would reinstate the Cartier-McDonald Government, or another like it, and displace the present Ministry, who have commenced to discharge useless clerks and officers from the Governmental Departments, and in this way have already saved thousands upon thousands of dollars of the people's money. He has always supported the old corrupt Coalition in all their corruptions, voted for Carling, McBeth, Portman, and all their other tools, as he had opportunity, and it is but reasonable to suppose that he should do so again. One of the old exclusive Church and State Party, he would support it, or the one most like it in the House.

What Would Leonard do if Elected?

Ans.—He would do as he has always done. He would maintain the rights of Upper Canada, would vote for Representation based upon Population, support the present Ministry in all their efforts to redress the grievances of the people, to give despatch and efficiency to the public service, and to reduce the public expenditure to the lowest possible figure compatible with the true interests of the country.

What is the political feeling in Malahide?

Ans.—Perfect unity among the Reformers and supporters of Mr. Leonard and the Ministry. Much division among the Tories, because BECHER has thrust himself upon them without fair consultation, and has an amount of assurance, arrogance and conceit, quite distasteful to the Conservatives.

What is the result of the bad feeling among the Tories?

Ans.—It has made Becher desperate, so much so, that he acted the complete rowdy on the hustings on the day of Nomination, and came near precipitating a riot on the multitude present. He insultingly thrust LEONARD out of his place, and dared the Returning officer to give a decision against him when he saw that the greater number of the true-hearted and honest yeomen came out in support of the People's Candidate—Mr. Leonard. Driven by desperation by the certainty of Mr. Leonard's return, the Tories circulate the most abominable falsehoods against Mr. Leonard: such as that he has "pledged himself to the Roman Catholics to go all lengths for separate schools;" that "he is disloyal;" that he "was guilty of jobbery and corruption in the matter of the Port Stanley Railway;" that "he does not attend a Christian place of worship."

Are all these charges really untrue?

Ans.—Untrue, every one of them. Mr. Leonard has been in this country since his boyhood, has all his property here, his family and friends here, and has therefore every motive to be true and loyal to the institutions of the country and the rule of our Gracious Queen.—The people know this, and will return him by a large majority over Becher.

GOD SAVE THE QUEEN.

