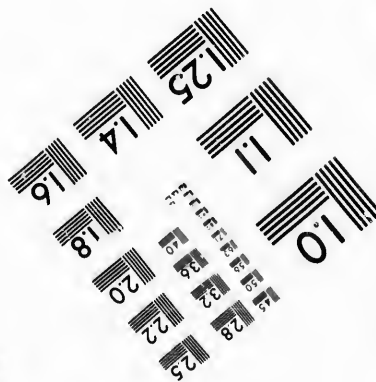
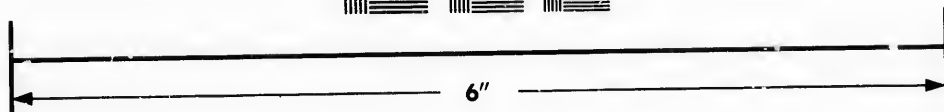
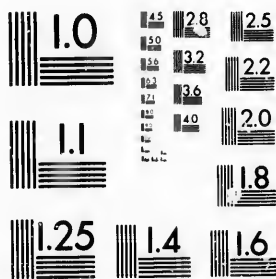

**IMAGE EVALUATION
TEST TARGET (MT-3)**



**Photographic
Sciences
Corporation**

23 WEST MAIN STREET
WEBSTER, N.Y. 14580
(716) 872-4503

15
16
18
20
22
25

**CIHM/ICMH
Microfiche
Series.**

**CIHM/ICMH
Collection de
microfiches.**



Canadian Institute for Historical Microreproductions / Institut canadien de microreproductions historiques

10
11
12
13
14
15

© 1987

Technical and Bibliographic Notes/Notes techniques et bibliographiques

The Institute has attempted to obtain the best original copy available for filming. Features of this copy which may be bibliographically unique, which may alter any of the images in the reproduction, or which may significantly change the usual method of filming, are checked below.

L'Institut a microfilmé le meilleur exemplaire qu'il lui a été possible de se procurer. Les détails de cet exemplaire qui sont peut-être uniques du point de vue bibliographique, qui peuvent modifier une image reproduite, ou qui peuvent exiger une modification dans la méthode normale de filmage sont indiqués ci-dessous.

- Coloured covers/
Couverture de couleur
- Covers damaged/
Couverture endommagée
- Covers restored and/or laminated/
Couverture restaurée et/ou pelliculée
- Cover title missing/
Le titre de couverture manque
- Coloured maps/
Cartes géographiques en couleur
- Coloured ink (i.e. other than blue or black)/
Encre de couleur (i.e. autre que bleue ou noire)
- Coloured plates and/or illustrations/
Planches et/ou illustrations en couleur
- Bound with other material/
Relié avec d'autres documents
- Tight binding may cause shadows or distortion along interior margin/
La reliure serrée peut causer de l'ombre ou de la distorsion le long de la marge intérieure
- Blank leaves added during restoration may appear within the text. Whenever possible, these have been omitted from filming/
Il se peut que certaines pages blanches ajoutées lors d'une restauration apparaissent dans le texte, mais, lorsque cela était possible, ces pages n'ont pas été filmées.
- Additional comments:/
Commentaires supplémentaires:

- Coloured pages/
Pages de couleur
- Pages damaged/
Pages endommagées
- Pages restored and/or laminated/
Pages restaurées et/ou pelliculées
- Pages discoloured, stained or foxed/
Pages décolorées, tachetées ou piquées
- Pages detached/
Pages détachées
- Showthrough/
Transparence
- Quality of print varies/
Qualité inégale de l'impression
- Includes supplementary material/
Comprend du matériel supplémentaire
- Only edition available/
Seule édition disponible
- Pages wholly or partially obscured by errata slips, tissues, etc., have been refilmed to ensure the best possible image/
Les pages totalement ou partiellement obscurcies par un feuillet d'errata, une pelure, etc., ont été filmées à nouveau de façon à obtenir la meilleure image possible.

This item is filmed at the reduction ratio checked below/
Ce document est filmé au taux de réduction indiqué ci-dessous.

10X	12X	14X	16X	18X	20X	22X	24X	26X	28X	30X	32X
										✓	

The copy filmed here has been reproduced thanks to the generosity of:

Archives of Ontario
Toronto

The images appearing here are the best quality possible considering the condition and legibility of the original copy and in keeping with the filming contract specifications.

Original copies in printed paper covers are filmed beginning with the front cover and ending on the last page with a printed or illustrated impression, or the back cover when appropriate. All other original copies are filmed beginning on the first page with a printed or illustrated impression, and ending on the last page with a printed or illustrated impression.

The last recorded frame on each microfiche shall contain the symbol \rightarrow (meaning "CONTINUED"), or the symbol ∇ (meaning "END"), whichever applies.

Maps, plates, charts, etc., may be filmed at different reduction ratios. Those too large to be entirely included in one exposure are filmed beginning in the upper left hand corner, left to right and top to bottom, as many frames as required. The following diagrams illustrate the method:

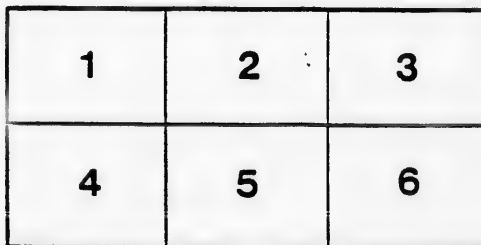
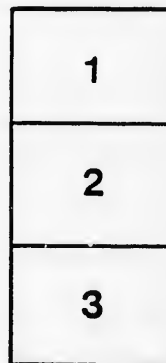

L'exemplaire filmé fut reproduit grâce à la générosité de:

Archives of Ontario
Toronto

Les images suivantes ont été reproduites avec le plus grand soin, compte tenu de la condition et de la netteté de l'exemplaire filmé, et en conformité avec les conditions du contrat de filmage.

Les exemplaires originaux dont la couverture en papier est imprimée sont filmés en commençant par le premier plat et en terminant soit par la dernière page qui comporte une empreinte d'impression ou d'illustration, soit par le second plat, selon le cas. Tous les autres exemplaires originaux sont filmés en commençant par la première page qui comporte une empreinte d'impression ou d'illustration et en terminant par la dernière page qui comporte une telle empreinte.

Un des symboles suivants apparaîtra sur la dernière image de chaque microfiche, selon le cas: le symbole \rightarrow signifie "A SUIVRE", le symbole ∇ signifie "FIN".

Les cartes, planches, tableaux, etc., peuvent être filmés à des taux de réduction différents. Lorsque le document est trop grand pour être reproduit en un seul cliché, il est filmé à partir de l'angle supérieur gauche, de gauche à droite, et de haut en bas, en prenant le nombre d'images nécessaire. Les diagrammes suivants illustrent la méthode.

e
détails
s du
modifier
r une
Image

s

errata
to

peture,
n à



32X



VOTERS' LIST, 1898.



TOWNSHIP OF STANLEY.



CLERK'S CERTIFICATE.

I, J. T. CAIRNS, Clerk of the Municipality of the Township of Stanley, in the County of Huron, do hereby certify that parts One and Three of the within List constitute a correct List for the year 1898 of all persons appearing by the last revised Assessment Roll of the said Municipality to be entitled to vote at Elections for members of the Legislative Assembly, and that parts One and Two constitute a correct List for said year, of all persons appearing by the said Roll to be entitled to vote at Municipal Elections, in the said Municipality.

And I hereby call on all electors to examine the said Lists, and if any omissions or other errors are perceived therein, to take immediate proceedings to have the said errors corrected according to law.

Dated this 25th day of June, 1898

J. T. CAIRNS, Township Clerk, Varna



JUDGE'S CERTIFICATE.

J. T. CAIRNS, Clerk of the Municipality of the Township of Stanley having certified under his hand that no complaint respecting the List of Voters for said Municipality for the year 1898 had been received by him within thirty days after the first posting up of the same; and on application of the said Clerk, I,..... Judge of the County Court of Huron, in pursuance of the provisions of "The Voters' List Act," certify that the printed List of Voters, being one of the copies revised by me from the said Clerk, under Section 2 of the said Act, is the Revised List of Voters for the said Municipality for the year 1898.

Given under my hand and seal, at Goderich, in the said County, this..... day of1897.



JUDGE'S CERTIFICATE.

I,..... Judge of the County Court of the county of Huron, pursuant to the 21st Section of "The Voters' List Act," do hereby certify that the within is a corrected copy of the List of Voters for the year 1898, received by me from the clerk of the Municipality of the Township of Stanley, according to my revision and correction thereof, pursuant to the provisions of the said Act.

Dated at the.....ol..... in the said County, this.....day of..... 1898



The Sheriff shall, immediately upon receipt of his copies, cause one them to be posted up in a conspicuous place in the Court House; the Clerk of the Peace, upon receipt of his copies, shall cause one of them to be posted in a conspicuous place in his office; every Public or Separate School Head Master or Mistress shall in like manner put up one on the door of the School House; and every Postmaster shall post up one of his copies in his post office.

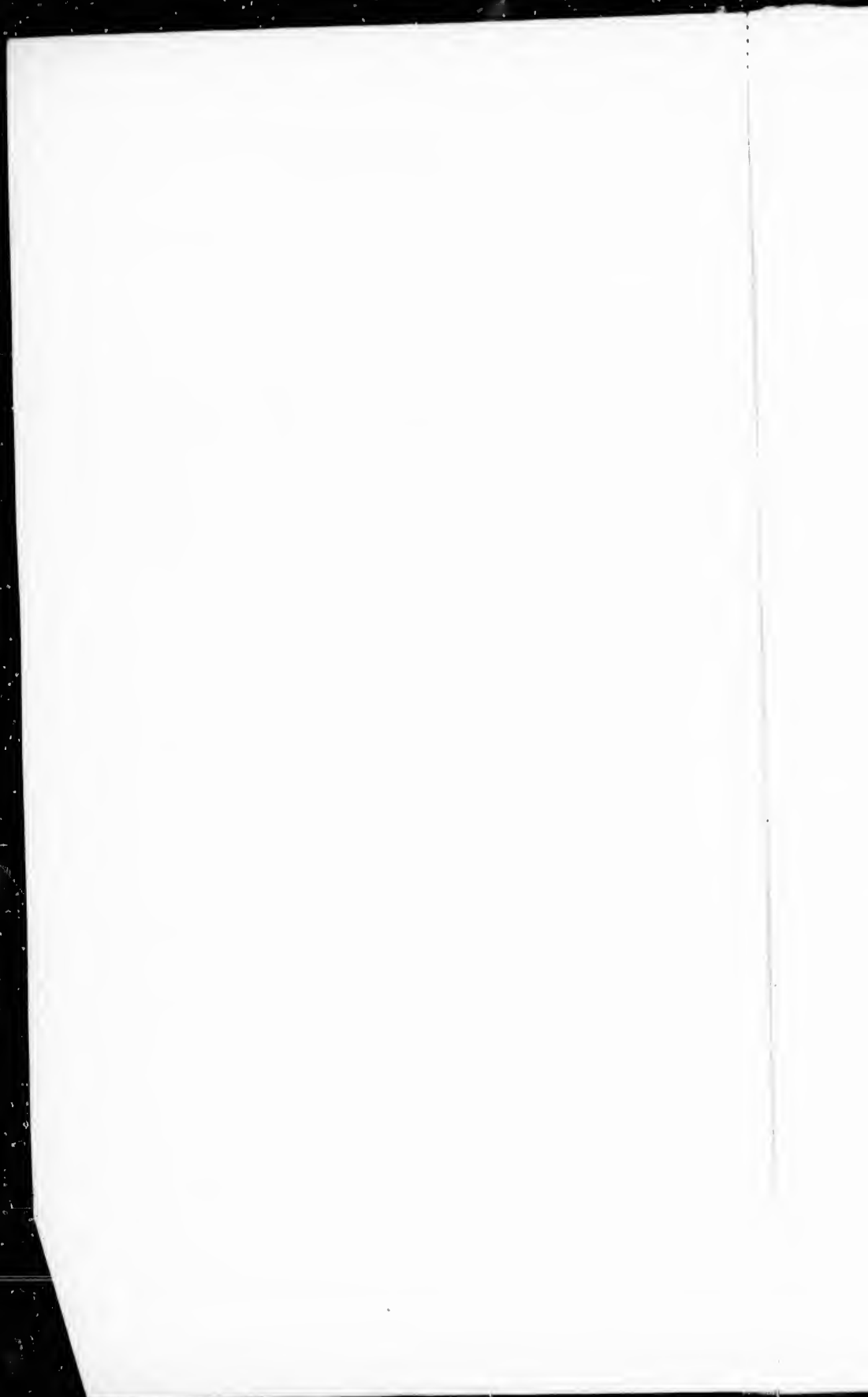

VOTERS' LIST, 1898.

Municipality of the Township of Stanley.

SCHEDULE OF POST OFFICES :

1.—KIPPEN 3.—CLINTON. 5.—HILLSGREEN. 7.—DRY DALE.
2.—BRUCEFIELD 4.—VARNA. 6.—BLAKE. 8.—BAYFIELD.

POLLING SUB-DIVISION NO. 1.

Comprising the Lots on Concessions 1, 2, 3, 4 and 5, and North of the Fryfield Road and Lots 24 and 25 B. R. N. Concession.

Part I.—List of Persons entitled to vote at both Municipal Elections and Elections to Legislative Assembly.

No. of Roll.	Junior.	NAME.	NO. OF LOT OR PART OF LOT.	Concession.	Owner, Tenant, or Farmer's Son.	Occupation.	Age.
28	J	Atkinhead, Wm.	pt 18, S D 17 of 16	1	m f and owner	farmer	2
22	J	Armstrong, Malcolm	S D pt 2 of 16	1	m f and owner	M. D.	2
27	J	Avery, John	pt 27	1	m f and owner	farmer	3
26	J	Avery Charles	pt 27	1	m f and owner	farmer	3
24	J	Argent, William	pt 2, 3, 4, 9, 10, 11 15 of 36 1	1	m f and tenant	laborer	3
59	J	Butchart, John	27	3	m f and owner	farmer	3
60	J	Butchart, John R.	27	3	m f and owner	farmer	3
63	J	Bard, Thomas	20	2	m f and owner	farmer	2
64	J	Bard, George	21 and other premises	2	m f and owner	teacher	2
66	J	Biggins, Wm. J.	pt 33 N pt 34	1 2	m f and owner	farmer	3
67	J	Biggins, John J.	pt 33	1	m f and owner	farmer	3
62	J	Bird, George T.	21	2	m f and owner	farmer	2
126	J	Colwell, Wm.	pt 31	1	m f & owner	farmer	3
123	J	Carr, Thos.	S D 20 of 16	1	m f & owner	laborer	2
124	J	Cooper, Job	pt 20, 21, of 36	1	m f and owner	marble cutter	2
130	J	Campbell, Thomas	N H. 21	4	m f and owner	farmer	2
125	J	Currie, Samuel J.	pts 18, 19, 20 of 36	1	m f and owner	laborer	3
174	J	Diehl, Jacob	24	5	m f and owner	farmer	4
175	J	Diehl, Valentine M.	23	5	m f and owner	farmer	4
182	J	Diehl, Henry	23 S, pt 26	5	m f and owner	farmer	4
180	J	Diehl, John	W H 25 N pt 36	4 5	m f and tenant	farmer	4
222	J	Fraser, Thos.	18	3	m f & owner	farmer	2
223	J	Forrest, George	S D 21 of 16	1	m f & owner	gentleman	2
244	J	Glen, William	31 and 30	4 5	m f & tenant	farmer	3
246	J	Glew, Edward	m 32, 31	4 3	m f and owner	farmer	2
247	J	Gilmour, John	24	3	m f and owner	farmer	2
250	J	Graham, William	19	3	m f & owner	farmer	2
251	J	Graham, John T.	pt 16	3	m f & owner	farmer	2
252	J	Graham, Golibe	E 11 20	3	m f & owner	farmer	3
257	J	Grant, Wm.	E pt 30	1	m f & owner	farmer	3
258	J	Grant, Franklin	pt 29 W pt 30	1	m f & owner	farmer	2
248	J	Gilmour, Hugh	24	3	m f & owner	farmer	2
249	J	Gilmour, William	24	3	m f & owner	farmer	2
255	J	Grimmett, Mathew	pt 23, 23, 13, 14 of 36	1	m f & tenant	laborer	3
288	J	Hart, George	S D 12 of 16 N pt 20	1	m f and owner	farmer	2
291	J	Higgins, Benjamin R.	16	2	m f and owner	farmer	2
289	J	Hoban, Robert	S D 19 of 16	1	m f and owner	laborer	2
294	J	Innes, Alexander	32 N H 31	2	m f and owner	farmer	3
334	J	Johnston, John A.	E pt 25, 12	B K N 5	m f owner & t	farmer	4
295	J	Joyner, Frederick	pt 5, 6, 7, 8, 11, 12, 16 of 36 1	1	m f & owner	merchant	3
384	J	Kaiser, John G.	S D 3, 4, 10 of 36	1	m l and tenant	blacksmith	2
496	J	Murch, Thos.	pt 34	1	m f and tenant	farmer	3
497	J	Murch, Edward	pt 34	1	m f and tenant	farmer	3
496	J	Makus, Wm.	20	4	m t and owner	farmer	4
498	J	M-blatt, John	22, 23	1 3	m f & owner	farmer	2
501	J	Mustard, Alexander	S D 27 of 16 & other pt 10	1	m f & owner	farmer	2
498	J	Murch, Silas	pt 34	1	m f and tenant	farmer	3
474	J	McFarlane, James	30 and other premises	4	m f and owner	farmer	3
472	J	McFarlane, John	30	4	m f and owner	farmer	3
502	J	McQueen, John	pt 19 pt S H 20	1	m f and owner	farmer	2
467	J	McKenzie, Duncan	pt 24, 23	4	m f & owner & l	farmer	2
474	J	McTavish, Douglas	pt 33, 34	2	m f and owner	farmer	3
475	J	McTavish, Douglas jr.	pt 33, 34	2	m f and owner	farmer	3
476	J	McTavish, Alexander	pt 33, 34	2	m f and owner	farmer	3
478	J	McEwen, Alexander	30, 29	3	m f and owner	farmer	3
477	J	McEwen, Wm. C.	33, 34	2	m f and owner	farmer	3
479	J	McGregor, John	29	2	m f & owner	farmer	3
480	J	McEwen, Duncan	28 and other premises	2	m f & owner	farmer	3
483	J	McGregor, Gregor	26	3	m f & owner	farmer	3
481	J	McGregor, Neil	25	3	m f & owner	farmer	3
485	J	McCully, Joseph	21	3	m f & owner	farmer	2
486	J	McCowan, John	19	2	m f & owner	farmer	2
487	J	McCowan, Arch'd	18	2	m f & owner	farmer	2

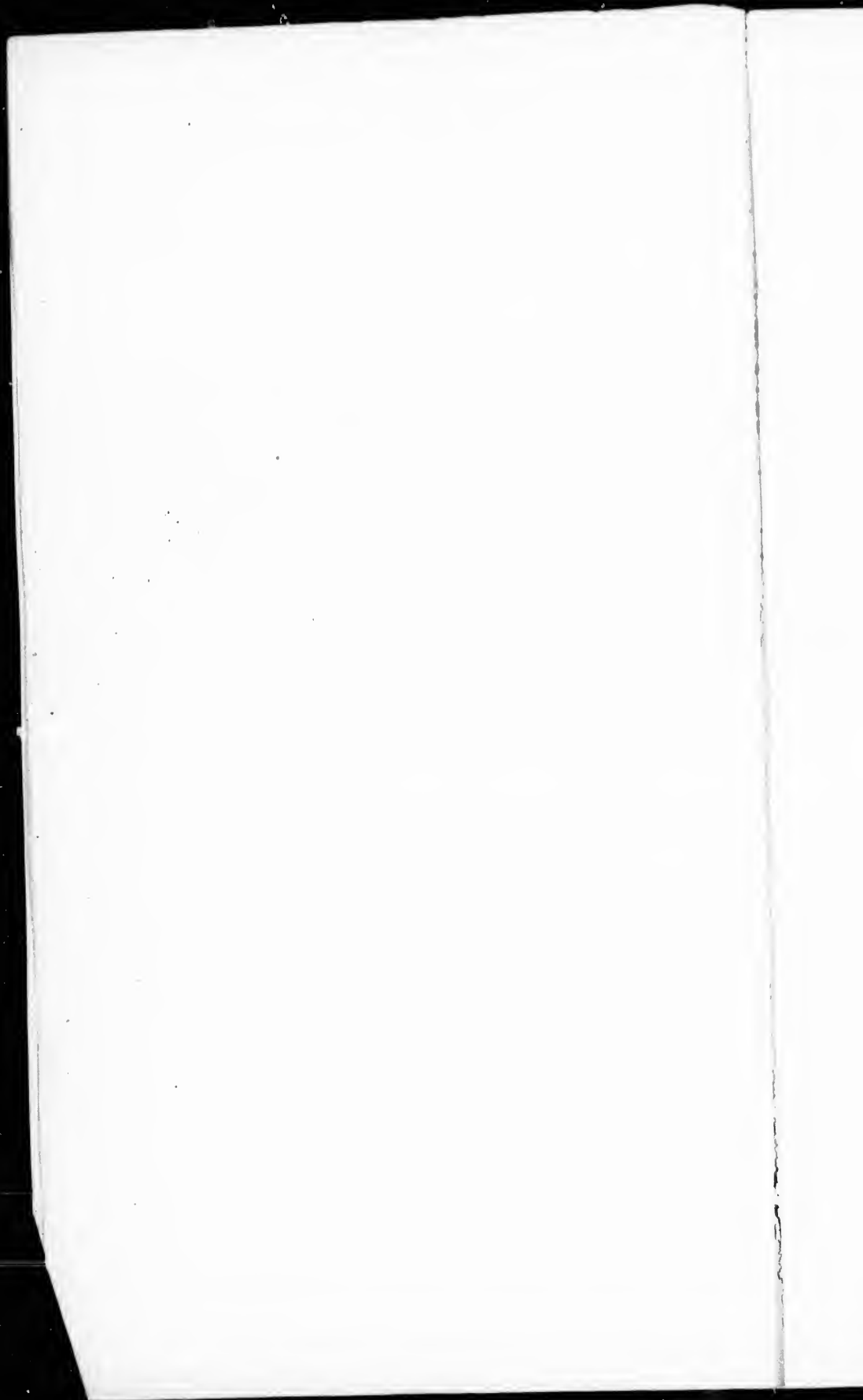

POLLING SUBDIVISION NO. 1

Name	NAME.	N. of lots on which the owner	Commission.	Owner, Tenant, Mortgagee, or Farmer's Son	Occupation	
488	M. Cowan, Henry	19	2	m f and owner	farmer	2
489	McCowan, John jr.	19	2	m f and owner	farmer	2
490	McGregor, Hugh	17 14	4 2	m f & owner	farmer	2
716	M. Donald, Duncan	S D 14 of 16	1	m f & owner	blacksmith	2
501	McGregor, Peter	pt 16 and other premises	1	m f & owner	farmer	3
484	M. Ewan, John	28	2	m f and owner	farmer	3
482	M. Ewan, Alex	25	1	m f & owner	gentleman	2
491	McKenzie, Alex	S D 18 of 16	1	m f & owner	gentleman	2
492	McKenzie, John	S D 16 of 16	1	m f & owner	farmer	2
	<i>McQueen, Alex</i>	25	2	<i>2 7 8</i>	<i>farmer</i>	<i>3</i>
526	Pearson, John	32	3	m f & owner	farmer	3
537	Pearson, Robert	29 and other premises	3	m f & owner	farmer	3
566	Ross, James H.	W pt 25	B R N	m f and owner	farmer	4
572	Rutherford, Wm.	S D 8 of 16	1	m f and owner	gentleman	2
568	Ross, John	S D 28, 29, 30 of 16	1	m f and owner	about	2
644	Stewart, James	E 11 26 W H 2	4	m f and owner	farmer	3
615	Stewart, Penwick	W H 27	4	m f & owner	farmer	3
612	Stewart, John	28 and other premises	5	m f & owner	farmer	3
630	Scott, John	30	2	m f & owner	farmer	2
617	Scott, Donald	24	2	m f & owner	farmer	3
635	Standbury, George	pt 25	1	m f and owner	farmer	3
636	Standbury, Wm	pt 26	1	m f & owner	farmer	3
617	Standbury, John	25 E pt 29	2	m f & owner	farmer	3
643	Stewart, Adam	28	5	m f & owner	farmer	3
638	Standbury, Wm.	26	1	m f & owner	farmer	3
645	Thompson, Alexander	17	3	m f & owner	farmer	2
667	Tomlinson, Frederick	pt 21	1	m f & owner	farmer	2
668	Tomlinson, John	pt 21	1	m f and owner	farmer	2
699	Waldron, Thos	pts 22, 23, 24	1	m f and owner	farmer	2
700	Waldron, Frederick	pt 24	1	m f and owner	farmer	2
697	Whittingham, Ath	pt 21 E H 25	4	m f and owner	farmer	3
705	Young, Robert	S D 24 of 14	1	m f & owner	laborer	2

APP II.—List of Persons Entitled to Vote at Municipal Elections only.

25	Allinson, Joseph	N. E cor 36	1	tenant	gardener	3
119	Campbell, Jane	22	3	owner	widow	2
181	Doell, Valentine	W H 25 N pt 26	4 5	owner	gentleman	2
203	Elliott, Wm.	N pt 32	4	owner	farmer	3
224	Frier, Mary	pt 16, 24 of 36	1	owner	widow	3
227	Farron, W. W.	S center pt 36	1	owner	banker	3
245	Glen, Edward	30 and other premises	4	owner	farmer	3
249	Gibbins, John	S pt 25 pt S E cor 36	1	tenant & owner	merchant	3
256	Hay, James	pt 23, 24, 13, 14 of 36	1	owner		3
373	Johnston, Rebecca	E pt 25	B R N	owner	widow	4
296	Joyner, Harry	pt 6, 7, 8, 11, 12, 16 of 36	1	owner		3
362	Koones, Harriet	S D 13, 14 of 16	1	owner	spinster	2
379	Lane, Thos.	S D 1, 2, 3 of 30, pt 30	1	owner		2
59	Middleton, George	32	2	owner	farmer	3
16	Mollatt, Janet	21	3	owner	widow	2
471	McEwan, Margaret	23	2	owner	widow	2
485	McDiarmid, Catherine	S D 13, 16 of 16	1	owner	widow	3
508	McCough, James	S E cor 31	1	owner		3
528	Garnsteh, Henry	N pt 35	1	owner	merchant	3
510	Pickett, Martha	pt 17 of 36	1	owner	widow	2
568	Ross, Jane	S D 28, 29, 30 of 16	1	owner	widow	2
556	Redden, Joseph	S D 7, 11, 12, 37, 38 of 16	1	owner	carriagemaker	2
631	Scott, Wm.	S D pt 2 of 16 & other pt	1	owner	merchant	2
640	Scott, Isabella	30	2	owner	widow	3
663	Templeton, Catherine	S D 26 of 16	1	owner	widow	2
499	Wells, Edward	pt 34	1	owner	farmer	3
701	Wear, William	S W pt 36, 35	1 2	owner	farmer	3
702	Wheat, Levi	pt 31	1	owner	farmer	3

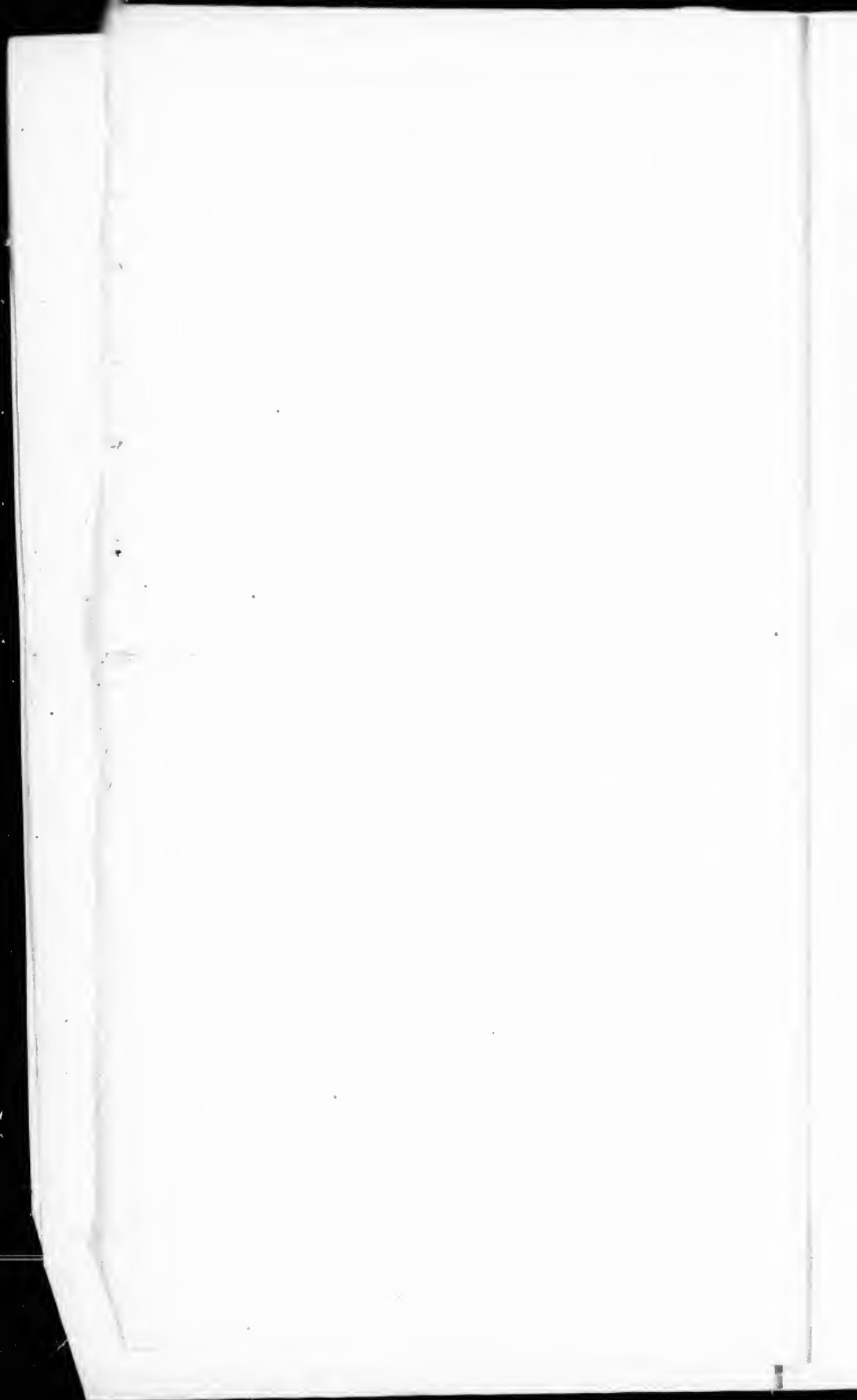

POLLING SUB-DIVISION NO. 1

4

PART III.—List of Persons Entitled to Vote at Elections for the Legislative Assembly only.

No. on Roll.	Name.	NAME	No. of Lots on Part of 101	Concession.	Owner, Tenant, Married, Single or Farmer's Son.	Occupation	2
21	Ardler, Joseph H		17	2	m f	laborer	2
68	Brown, William	pt 31		1	m f h	surfaceman	3
57	Baird, James	17		1	m f	gentleman	2
69	Blacker, Hearn	pt 25		1	m f	laborer	3
121	Colewell, M. W.	pt 16		1	m f h	surfaceman	3
122	Colewell, Richard	pt 16		1	m f	surfaceman	2
111	Cummings, John	28		5	m f	laborer	3
118	Camp, Albert	32		2	m f	laborer	3
357	Jacobs, Joseph	W pt 24		B R S	m f h	laborer	4
358	Jennison, Richard	pt 30		1	m f h	laborer	3
494	Murdock, Robert D	S D 17 of 16		1	m f h	laborer	2
451	McConnell, Leonard	pt 21		1	m f	laborer	2
470	McKenzie, Hugh	23		3	m f	laborer	2
500	McCourt, Henry	pt 30		1	m f h	laborer	3
311	Nelson, James	S D 25 of 16		1	m f	laborer	2
650	Simpson, William	17		1	m f	laborer	2
696	Walker, Alexander	24		2	m f	teacher	2
698	Wondyard, Harry	28		3	m f h	laborer	3
794	Young, George	19		3	m f	teacher	2

POLLING SUB-DIVISION NO. 2.

Comprising the Lots on Concessions 1, 2, 3, 4 and 5, and South of the Byfield Road and Lots 24 and 25 R. R. South Concession, and Lots 1 to 11 inclusive in South Boundary.

PART I.—List of Persons Entitled to Vote at both Municipal Elections and Elections to the Legislative Assembly.

18	Aikenhead, James	15 N H 14, 22	2	2	m f & owner	farmer	2
19	Aikenhead, Hugh	15	2	2	m f & tenant	farmer	2
14	Alare, George	N. E. cor 4	8 B	1	m f and owner	laborer	1
15	Anderson, John	W H 5 & other prem's	8 B	1	m f and owner	farmer	1
16	Anderson, Albert	W H 5	8 B	1	m f and owner	farmer	1
17	Anderson, Arthur	W H 5	8 B	1	m f and owner	farmer	1
20	Aikenhead, James F	15	2	2	m f & owner	farmer	2
43	Boyce, Robert	11, 14	2, 5	2	m f owner & ten.	farmer	2
40	Bell, Robert P	pt 6	1	1	m f and owner	farmer	2
41	Burge, John	pt 12	1	1	m f and owner	farmer	2
44	Boyce, Wesley	11	2	2	m f and owner	farmer	2
42	Burge, James	pt 12	1	1	m f and owner	farmer	2
105	Cameron, John	E H 3 & other prem's	4	2	m f and owner	farmer	2
107	Cameron, Peter	E H 5 N H 4	4	2	m f and owner	farmer	2
112	C. Bus, Wm.	12, 11	3	2	m f owner & ten.	farmer	2
92	Cochrane, John	9	8 B	5	m f & owner	farmer	5
93	Cochrane, John jr.	S H 3 & other prem's	5	5	m f and owner	farmer	5
104	Chapman, John	9	5	4	m f and owner	farmer	4
109	Colman, Thomas	E H 7	8 B	1	m f and owner	farmer	1
116	Cameron, John	pt 15 pt S H 21	4	2	m f owner & ten.	farmer	2
106	Cameron, John A	E H 3	4	2	m f and owner	farmer	2
160	Diosdale, John	E H 5	2	1	m f and owner	farmer	1
161	Diosdale, Thomas	W H 1 W H 5	2	1	m f and owner	farmer	1
168	Diosdale, Robert	W H 2	2	1	m f and owner	farmer	1
201	Elgie, George	11	5	2	m f & owner	farmer	2
220	Foote, John	24 and other premises	B R S	4	m f and owner	farmer	4
215	Forrest, Wm L	N H 13	5	4	m f and owner	farmer	4
210	Forrest, John	S H 4 N H 3	5	5	m f and owner	farmer	5
217	Fisher, Malcolm	5	3	1	m f and owner	farmer	1
216	Fisher, Peter	5	3	1	m f and tenant	farmer	1
225	Foote, Alexander	S D 4, 5, of 15	1	2	m f and owner	weaver	2
221	Foote, William	24	B R S	4	m f and owner	farmer	4
236	Gemmel, Thomas	11 S H 12, 10	4	2	m f and owner	farmer	2
241	Gibson, John	13	2	2	m f and owner	farmer	2
238	Grassich, Donald	6	2	1	m f and owner	farmer	1
235	Gilpin, Henry	S and other premises	5	5	m f and tenant	farmer	5
242	Gilpin, Murray	13	2	2	m f and owner	farmer	2
253	Graham, Rowen	S D pt 1, 2, 3, of 16	1	2	m f and tenant	hotelkeeper	2
282	Hood, Joseph jr	7	2	2	m f and tenant	farmer	2
277	Harvey, Joseph	8	2	2	m f and owner	farmer	2
279	Harvey, Albert	10	3	2	m f and tenant	farmer	2

POLLING SUB-DIVISION NO. 2*

Name	Age	NAME.	No. of lot or part of lot.	Construction	Owner Tenant Mortg. Payor or Farmer's Son	Occupation	
278	1	Jarvis, Wesley	9	2	m f & owner	farmer	2
279	1	Hart, Wm.	10	5	m f & owner	farmer	2
280	1	Hart, John M	S D pt 5 of 15	1	m f & owner	blacksmith	2
291	1	Tyson, William	pt 13 of 1	1	m f & owner	gentleman	1
322	1	Jones, John	4 pt 3	2	m f and owner	farmer	1
323	1	Jones, Wm.	4	2	m f & owner	farmer	1
352	1	Ketchum, George	pt 4 of 11	8 B	m f & owner	farmer	5
359	1	Ketchum, John	11	8 B	m f & owner	farmer	2
357	1	Kyle, Wm	6	8 B	m f & owner	farmer	1
358	1	Ketchum, Robert	pt 2 E H 2	1 2	m f & owner	farmer	1
399	1	Ketchum, Arthur	12	3	m f and owner	farmer	2
368	1	Love, Wm. H	10	8 B	m f and owner	farmer	1
370	1	Love, James	pt 11	8 B	m f and owner	farmer	5
377	1	Landers, John	pt 7	1	m f & owner	farmer	1
374	1	Logan, James	5 and other premises	5	m f & owner	farmer	1
378	1	Logan George	S D 12 of 15	1	m f & owner	farmer	2
420	1	Murdoch, Wm.	10	2	m f & owner	farmer	2
438	1	Morad, James	pt 5 N pt 6	1	m f and owner	farmer	1
441	1	Morad, James	pt 11	1	m f & tenant	farmer	2
442	1	Morad, James	pt 11	1	m f and owner	farmer	2
422	1	Murphy, Robt	9 9	2 3	m f and owner	farmer	1
434	1	Melis, Theo	pt 2 of 1	1	m f & owner	carp	1
435	1	Miller James	pt 3 of 1	1	m f & owner	farmer	2
440	1	Murdoch, John	pt 10	1	m f & owner	farmer	1
434	1	Morris, Frank	pt 4 of 1	1	m f & owner	laborer	1
421	1	Murdell, William jr	10	2	m f & owner	farmer	2
506	1	McDonald, Wm.	S D 4 of 15	1	m f and owner	teacher	2
721	1	McBeth, Alex	16	4 3	m f and owner	farmer	2
550	1	McBeth, Walter	8	4	m f and owner	farmer	2
413	1	McNair, George	pt 11	4	m f & owner	gentleman	1
430	1	McClement, Thos.	pt 2 & 4 of 1	1	m f & owner	blacksmith	1
494	1	McQueen, James	14	3	m f & owner	farmer	2
722	1	McDermid, James	7	3	m f & owner	farmer	2
424	1	McDermid, Hugh	8	3	m f & owner	farmer	2
435	1	McDonald, Gilbert	8 H 3	2	m f & owner	farmer	1
423	1	McDonald, John	S H 3	2	m f & owner	farmer	1
437	1	McKay, Thos.	pt 4	1	m f & owner	farmer	1
426	1	McDonald, James	N H 3	2	m f and owner	farmer	1
458	1	McIntosh, Hugh	pts 22, 21 of 1	1	m f and owner	gentleman	1
464	1	McEwan, John	15	3	m f and owner	farmer	2
527	1	Parsons, Robt. H	AV pt 5 & other prem.	8 B	m f and tenant	farmer	5
530	1	Penfold, Henry	9	4	m f and owner	farmer	2
531	1	Penfold, Thos.	12	2	m f & owner	farmer	2
546	1	Reid, Wm. E.	E H 15	5	m f and owner	farmer	4
714	1	Reid, Samuel	pt 14	4	m f & owner	farmer	4
745	1	Reid, John T	S H 13 N H 12	5 4	m f & ten. & own	farmer	4
553	1	Ross, Alexander	pt 9	1	m f & owner	farmer	1
749	1	Reid, Hector	7, 8	3 4	m f owner and t	farmer	2
554	1	Ross, James	pt 13	1	m f & owner	farmer	2
570	1	Ross, Robert M	pt 14 and other prem.	1	m f & tenant	farmer	2
551	1	Rucker, Henry	pt 3 of 1	1	m f & tenant	carriage-maker	1
569	1	Rowatt, David	S D 11 of 15	1	m f and owner	gentleman	2
555	1	Ross, Jas. C. jr.	pt 13	1	m f and owner	farmer	2
629	1	Smith, Alex	6	5	m f and owner	farmer	5
631	1	Smith, Neil	6	5	m f and owner	shoemaker	5
632	1	Smith, James	pt 14 of 1 & other prem	1	m f and owner	gentleman	1
641	1	Sheffer, Henry	pt 1 of 1 & other prem	1	m f and owner	hotel-keeper	1
648	1	Simpson, Thos	S H 8, 9, 4, 5 of 15	1	m f and owner	gentleman	2
64	1	Snyder, John	S D pt 1 of 15	1	m f and owner	harness-maker	2
716	1	Swan, John	pt 15 and other prem	1	m f and owner	farmer	2
711	1	Swan, Andrew	pt 15	1	m f and tenant	farmer	2
619	1	Stelck, Levi	pt 1 of 11	8 B	m f and owner	laborer	5
712	1	Taylor, George	pt 1 and other premises	1	m f and owner	farmer	1
713	1	Taylor, John F	pt 1	1	m f and owner	farmer	1
714	1	Taylor Fredk	pt 1	1	m f and owner	farmer	1
684	1	Walper, Louis	4	2	m f and owner	farmer	1
685	1	Wirtman, John	pt 4	8 B	m f and owner	farmer	1
687	1	Wassman, Chas	pt 8	1	m f and tenant	farmer	1
689	1	Wirtman, Alfred	pt 4	8 B	m f and owner	farmer	1

PART II.—List of Persons Entitled to Vote at Municipal Elections only.

39	Wan, Margaret	pt 21, 20 of 1	1	owner	widow	1
79	Brock, Robert	S D 46, 47 of 15	1	owner	farmer	2
64	Baird, Catharine	S D 8 of 15	1	owner	widow	2
254	Esch, Elizabeth	S D pt 1, 2, 3 of 15	1	owner	retired	2
228	Forrest, George	S B 13	5	owner		12
283	Hond, Joseph sr	7	2	owner		1
393	Jewett, Isaac	E H 5	8 B	owner	farmer	1

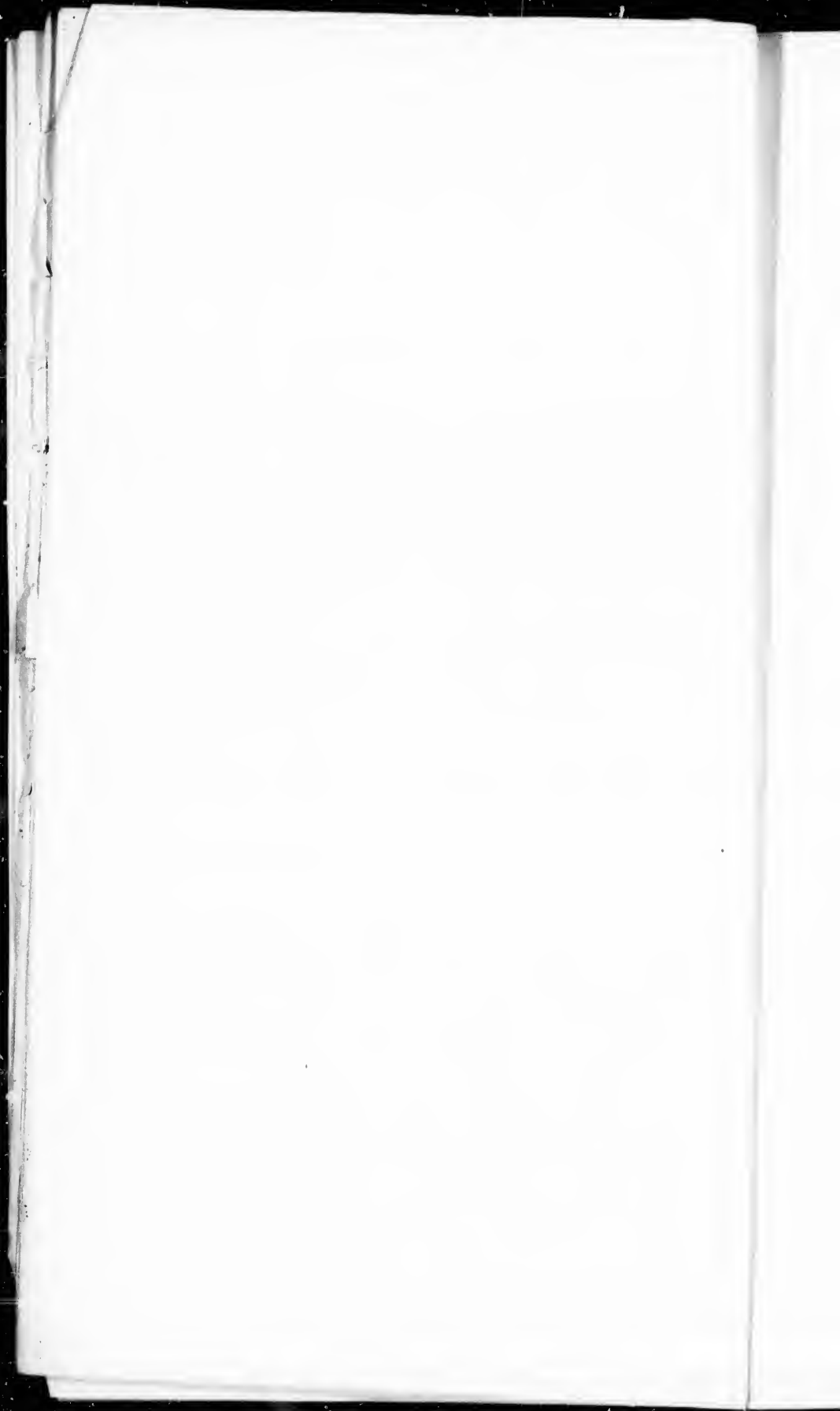

POLLING SUB-DIVISION NO. 2.

6

No. of Roll June.	NAME.	No. of lot or part of lot.	Concession.	Owner, Tenant, Mortg. or Franchise or Farmer's Son	Occupation.	
309	Love, Emma	10	S B	owner	wid-w	5
237	Leitch, David H.	10	4	owner	farmer	8
49	Mustard, Christina	a pt 4	1	owner	widow	1
74	McDougal, Christina	6	3	owner	widow	3
427	McMurrice, Alex	E H 3	3	owner	farmer	1
466	McLean, Robert B	pt 3	1	owner	farmer	1
528	Parsons, Wm	pt 4 7 3	S B 4	owner	farmer	8
336	Plewa, Wm	12	5	owner	farmer	2
688	Ross, Jane	pt 8	1	owner	widow	1
571	Ross, Grace	pt 14 13	1	owner	widow	2
690	Ross, H. - 1	pt 8	1	owner	farmer	3
680	Ross, Hugh	pt 8	1	owner	farmer	3
280	Ross, Roderick	10	3	owner	widow	2
567	Rose, Jane	S D 28 29 30 of 11	1	owner	widow	2
630	Smith, Margaret	7	5	owner	widow	5
552	Squire, Henry.	pt 3 of 1	1	owner		1

PART III.—List of Persons Entitled to Vote at Elections for the Legislative Assembly only.

21	Armstrong, Wm	4 D 8 of 15	1	m f	agent	2
65	Baros, Wm G	pt 14	1	m f	laborer	2
108	Cumming, John	8	2	m f	laborer	3
110	Colling, Earnest	10	1	m f	laborer	1
184	Durand, John	E pt 5	S B	m f	retired	1
299	Galletr, James	pt 1 of pt 1	1	m f h	laborer	1
240	Gibson, Joseph	pt 7	1	m f	laborer	1
281	Henry, Wm R	4	4	m f	laborer	2
289	Holtz, Wm.	S D 1 of 15	1	m f	laborer	2
324	Jeffrey, Thomas	E H 5	S B	m f h	laborer	1
25	Jobey, Frank	E H 5	S B	m f	laborer	1
526	Jellery, Eugene	E H 5	S B	m f	laborer	1
361	Ketchen, Beverley	13	3	m f	student	2
363	Kyle, William	S D 1 of 15	1	m f	blacksmith	2
429	Moore, Wm	pt 12 15 of 1	1	m f h	laborer	1
721	McDougal, Robt	W pt 1	2	m f	laborer	2
725	McNeil, Archibald	11	3	m f h	gentleman	2
431	McFavish, James	pt 1 of 1	1	m f	farmer	1
432	McGregor, Thos.	pt 1 of 1	1	m f	farmer	1
729	McGill, Neil	11	5	m f	retired	2
507	McDougal, Arch	6	3	m f	student	2
573	Rundal, Thomas F	S D 46, 47 of 15	1	m f h	gentleman	2
547	Ronger, Daniel	6	1	m f	laborer	1
628	Shaw, William	9	3	m f	laborer	2
633	Smilie, Rich	pt 14 of 1	1	m f	student	1
664	Thompson, Elijah	12	3	m f	laborer	2
715	Taylor, Albert L	pt 1 of 1	1	m f	tailor	1
526	Primie, George	pt 2 of 11	S B	m f h	laborer	5

POLLING SUB-DIVISION NO. 3.

Comprising the Lots on Concessions 6, 7, 8, 9, together with Lots 9 on 23 inclusive B. R. N. and B. R. S. Concession, and Lots 12 to 15 inclusive in South Boundary.

PART I.—List of Persons Entitled to Vote at both Municipal Elections and Elections to the Legislative Assembly.

13 a	Armstrong, James	S D 2 15 of 19	B R N	m f & owner	cooper	4
11	Anderson, George	9	7	m f and owner	farmer	4
12 a	Anderson, David F	9	7	m f & owner	farmer	4
49 a	Beatty, John	pt 18	B R S	m f and owner	farmer	4
50 a	Beatty, George	S D of 18 & other prem.	B R N	m f & owner	merchant	4
51 a	Beatty, Robt	pt 18	B R S	m f & owner	teacher	4
53 a	Beatty, Langlois	S D 3, 4, of 18	B R N	m f & owner	agent	4
46 a	Brownett, Thomas	9	B R N	m f and owner	farmer	8
58 a	Burton, Robt C	S D 6, 11 of 19	B R N	m f and owner	miner	4



POLLING SUB-DIVISION NO. 3.

No. on Roll.	NAME.	NO. OF LOT OR PART OF LOT.	Concession.	Owner, Tenant, or Farmer's Son	Occupation	
94	Covert, John	4	6	m f & owner	farmer	5
95	Consett, John jr.	3	6	m f and owner	farmer	5
97	Cook, Wilson	S D 1 of 18	BR S	m f & owner	hotelkeeper	4
103	Campbell, Donald	S D 4 5 12 13 of 19	BR N	m f and owner	blacksmith	4
114	Campbell, James	14 8 19 3 of 19	BR S	m f and owner	farmer	4
90	Clerk, Wm	20 5	9	m f and owner	farmer	4
91	Clerk, George	S H 18	8	m f and owner	farmer	4
104	Coleman, Frank	5	7	m f and owner	farmer	5
99	Coleman, George	4	7	m f and owner	farmer	5
100	Codenas, Francis	5	7	m f and owner	farmer	5
117	Camus, John T.	S D pt 1 16 of 19 oth. pr	BR N	m f & owner	merchant	4
166	Dowson, Gilbert	S H 18	9	m f & owner	farmer	4
176	Dennison, John	E pt 17	BR S	m f & owner	farmer	4
177	Dennison, Thos.	E pt 17	BR N	m f & owner	farmer	4
172	Duncan, Andrew	pt 16 17	BR N	m f & owner	farmer	4
165	Dowson, Henry	19	9	m f & owner	farmer	4
178	Dennison, Wm	N pt W H 19	BR N	m f & owner	farmer	4
173	Duncan, James	pt 17 16	BR N	m f & owner	gentleman	4
194	J Ellicott, Roht	12	8	m f and owner	farmer	4
197	J Erratt, Isaac	11, 10, 11	8 7	m f and owner	farmer	4
199	J Erratt, Henry	11	8	m f and owner	farmer	4
200	J Erratt, Samuel	11	8	m f and owner	farmer	4
198	J Erratt, John	11	8	m f and owner	farmer	4
219	J Foster, Alex	S W cor 16	BR N	m f and owner	butcher	4
218	J Foster, Clas	W pt 16	BR S	m f and owner	farmer	4
208	J Foster, Joseph	7 6	6 8	m f and owner	farmer	4
211	J Forrest, James sr	8	7	m f and owner	farmer	4
212	J Forrest, James jr	8	7	m f and owner	farmer	4
209	J Foster, Wm E	7	6	m f and owner	farmer	4
213	J Forrest, Robt	8	7	m f and owner	farmer	4
214	J Forrest, Alex	8	7	m f and owner	farmer	4
269	Hudson, Joseph	3 and other premises	7	m f and owner	farmer	5
270	Hagen, John	9 12	6 7	m f and owner	farmer	4
271	J Hagan, Joseph	9	6	m f and owner	farmer	4
272	J Hagan, Charles	9	6	m f and owner	farmer	4
284	J Huston, Samuel C	W pt 14	BR N	m f and tenant	farmer	4
286	J Hamweb, John E R	S D 3, 5, of 19	BR S	m f and tenant	teacher	4
273	J Higgins, Benjamin	pt 1 of 19	BR S	m f & owner	addler	4
331	Johnston, Thos	S D 17 19 20 of 19	BR N	m f and owner	retired	4
332	Johns, Jas	S D 7 of 19	BR N	m f & owner	fisher	4
328	J Johnston, John	W pt 15	BR N	m f & owner	farmer	4
329	J Johnston, Wellington	E pt 15	BR N	m f & owner	farmer	4
321	J Johnston, Jas H	13	6	m f and owner	farmer	4
330	Johnston, Wm	S D pt 7 of 18	BR N	m f and owner	retired	4
319	Johnston, Samuel	17	8	m f and owner	farmer	4
342	Keys, Wm	15 and other premises	9	m f and owner	farmer	4
343	Keys, Geo R	15	9	m f and owner	farmer	4
344	Keys, Wm N	14 & other prem's	9	m f and owner	farmer	4
345	Keys, Andre-w	E H 14	8	m f and owner	farmer	4
346	Keys, Jas T	13 & other prem's	9	m f and owner	farmer	4
347	Keys, Wm L	12 & other prem's	9	m f and owner	farmer	4
349	Keys, Roht	7	9	m f and owner	farmer	4
348	Keys, Amos	9	8	m f and owner	farmer	4
350	Keys, Benj	7	9	m f and owner	farmer	4
351	Keys, Wm	E H of E H of 14	8 B	m f and owner	farmer	5
353	Keys, Thos	14	6	m f and owner	farmer	4
354	Keys, Jas	12	6	m f and tenant	farmer	4
356	Keys, Wm F	S D pt 1 16 of 19	BR N	m f and owner	farmer	4
353	Keys, Fred A	7	7	m f & tenant	farmer	4
372	J Logan, Wm	N H 12 H H 13	8 B	m f and owner	farmer	5
373	J Logan, Jas	N H 12,	8 B	m f and owner	farmer	5
374	J Logan, Chas	15	2	m f and owner	farmer	4
375	J Logan, Wm	15	2	m f and owner	farmer	4
448	J Mitchell, Jas	E nt 13	BR S	m f and owner	farmer	4
457	J Makins, Joseph	22	BR N	m f and owner	farmer	4
447	J Mitchell, Alex	15	BR S	m f & owner	farmer	4
417	J Mitchell, Geo	19 16	8	m f & owner	farmer	4
456	J Makins, Henry	21	BR N	m f & tenant	farmer	5
454	J Moffit, Samuel A	20	BR N	m f and owner	farmer	4
463	J McNaughton, John	23 and other premises.	BR S	m f and owner	farmer	4
455	J McKenzie, Kolerick	21	BR S	m f and owner	farmer	4
449	J McConnell, Alex	W pt 17 E pt of 16	BR S	m f and owner	farmer	4
415	J McFayre, Herbert	S H 15 and other prem's	8	m f & owner	farmer	4
418	J McBride, Samuel	4 and other premises	9	m f and owner	farmer	6
459	J McAsh, John	20 and other premises	BR S	m f & owner	farmer	4
460	J McAsh, David	20	BR S	m f and owner	farmer	4
450	J McNaughton, Malcolm	22	BR S	m f and owner	farmer	4
419	J McAllister, Wm	10	7	m f & owner	farmer	4
718	J McCannell, Jas	S H 16	7	m f & owner	farmer	4
717	J McClymont, Wm	S H 16	7	m f & owner	farmer	4
465	J McNaughton, Daniel	S D 6 of 18 and other p.	BR N	m f and owner	blacksmith	4
461	J McAsh, Edward	20	BR S	m f and owner	farmer	4
386	J McClinchey, Geo	S H 6	9	m f and owner	farmer	6
452	J McKie, Jas	S D pt 7 of 18	BR S	m f and owner	blacksmith	4
524	J Peck, Nathan	4 and other premises	9	m f owner and t	farmer	4
525	J Peck, John	S S H 9	9	m f and owner	farmer	4
533	J Parry, Wm	S D 2 of 18 oth's prem's	BR N	m f and owner	carriage-maker	4

POLLING SUBDIVISION NO. 3.

No. on Roll June	NAME.	No. OF LOT OR PART OF LOT.	Concession.	Owner, Tenant, Mabled Franchise Or Farmer's Son.	Occupation	
733	Zohertson, David	S H 15 & other premises	9	m f and owner	farmer	4
732	Zohertson, Albert	16	BR N	m f & tenant	farmer	4
728	Reid, John C	E H 13	BR N	m f and owner	farmer	4
729	Reid, John jr	12	BR S	m f and owner	farmer	4
730	Reid, John W	W H 13	BR S	m f & owner	farmer	4
726	Reid, John W	W H 13	BR N	m f and owner	farmer	4
564	Reid, James	E H 12	BR N	m f & owner	farmer	4
565	Reid, Robert	W H 12	BR N	m f and owner	farmer	4
561	Richardson, Joseph	11 & other premises	BR N	m f and owner	farmer	4
557	Reid, John	W H 11 & other premises	BR N	m f & owner	farmer	4
544	Rathwell, John	N H 16, S H 17	9	m f & owner	farmer	4
545	Richard, John	W H 13	S B	m f and owner	farmer	5
548	Reid, Andrew	15 E pt 16 & other premi's	3	m f and owner	farmer	4
88	Remon, Charles	N H 10	9	m f and owner	farmer	6
558	Reid, James H	W pt 11	BR N	m f and owner	farmer	4
559	Reid, John jr	W pt 11	BR N	m f and owner	farmer	4
727	Rathwell, Sam C	S D 1 of 18	BR S	m f & tenant	shoemaker	4
739	Stephenson, George	S H 15	5	m f and owner	farmer	4
740	Stephenson, Edward	S H 16	3	m f and owner	farmer	4
742	Stephenson, William	N H 18	4	m f and owner	farmer	4
743	Stephenson, John	N H 17	6	m f and owner	farmer	4
623	Stephenson, Robert	6	6	m f and owner	farmer	5
624	Stephenson, Arthur	8	6	m f and owner	farmer	5
627	Sparrow, John	17	7	m f and owner	farmer	4
646	Stanton, Thomas	E pt 14	BR N	m f and owner	farmer	4
618	Sharp, William	11	9	m f and owner	farmer	4
744	Sharp, John	11	9	m f and tenant	farmer	4
622	Stelck, Charles	S H 12	S B	m f and owner	farmer	5
626	Stewart, Walter	S H 13	7	m f and owner	farmer	4
625	Stephenson, Ralph	10	6	m f and owner	farmer	4
666	Taylor, William	9	BR S	m f and owner	farmer	4
660	Turner, James	pt 6 & other premises	7	m f and owner	farmer	4
661	Turner, John T	pt 6	7	m f and owner	farmer	4
693	Wanless, John	E pt 19	BR N	m f & owner	farmer	4
695	Wanless, Wm	E, pt 19	BR N	m f & owner	farmer	4
691	Wanless, James	S D 8 9 10 of 19	BR N	m f and owner	cordwener	4
681	Wibey, Thomas	N H 11	5	m f and owner	farmer	4
680	Wiley, Wm	S H 11	7	m f and owner	farmer	4
682	Weeks, Charles	pt 14 N H 13	7	m f and owner	farmer	4
683	Weeks, Franklin	pt 14	7	m f and owner	farmer	4
706	Ward, Thomas	pt 18 and other premi's	BR N	m f and owner	farmer	4
707	Ward, Robert	pt 18	BR N	m f and owner	farmer	4
708	Ward, John	S D 26 of 19	BR N	m f and owner	farmer	4
694	Wanless, Edward A	E pt 19	BR N	m f and owner	farmer	4
709	Ward, Christopher	S D 26 of 19	BR N	m f & owner	farmer	4

PART II.—List of Persons Entitled to Vote at Municipal Elections only.

54	Beatty, Jane	pt 18	BR S	owner	widow	
45	Brenneman, Daniel	W H of E H 4 5	8	owner		Topping
32	Beatty, Wm	pt 18	BR S	owner	merchant	Ethel
53	Beatty, Rachel	pt 18	BR S	owner	spinster	4
145	Cunnoghnan, Jessie	S W cor 2 t	BR N	owner	widow	4
106	Elliott, Jane	12	8	owner	widow	4
195	Elliott, Edmund	12	8	owner	teacher	4
285	Galbraith, John	W pt 14	BR N	owner	farmer	8
274	Hamilton, Mary	N W cor S H 19	BR S	owner	widow	4
320	Jarrett, Cathar'e Ann	S H 5 & other premises	6	owner	widow	5
453	Mitchell, Elizabeth A	S D 3, 14 of 19	BR N	owner	spinster	4
416	McIntyre, Sarah	N H 14	8	owner	widow	4
741	Stephenson, Sarah	N H 15	8	owner	widow	4
287	Secord, Elizabeth	S D 5 pt 4 of 19	BR S	owner	widow	4

PART III.—List of Persons Entitled to Vote at Elections for the Legislative Assembly only.

35	Barber, John C.	S D of 18	BR N	m f	blacksmith	4
38	Berry, Frederick	3	6	m f	laboree	5
179	Denoison, Robert	E pt 17	BR S	m f & occ	gentleman	4
171	Dauby, Jenn	17	7	m f	chorer	4
170	Dewar, Charles	W p t14 x	BR N	m f	laborer	4
102	Coleman, Oliver	5	7	m f	student	5
96	Clark, Albert	5	6	m f h	laborer	5
98	Cook, Joseph	S D 1 of 18	BR S	m f	sadler	4
502	Elliott, William	pt 18	BR S	m f	laborer	4

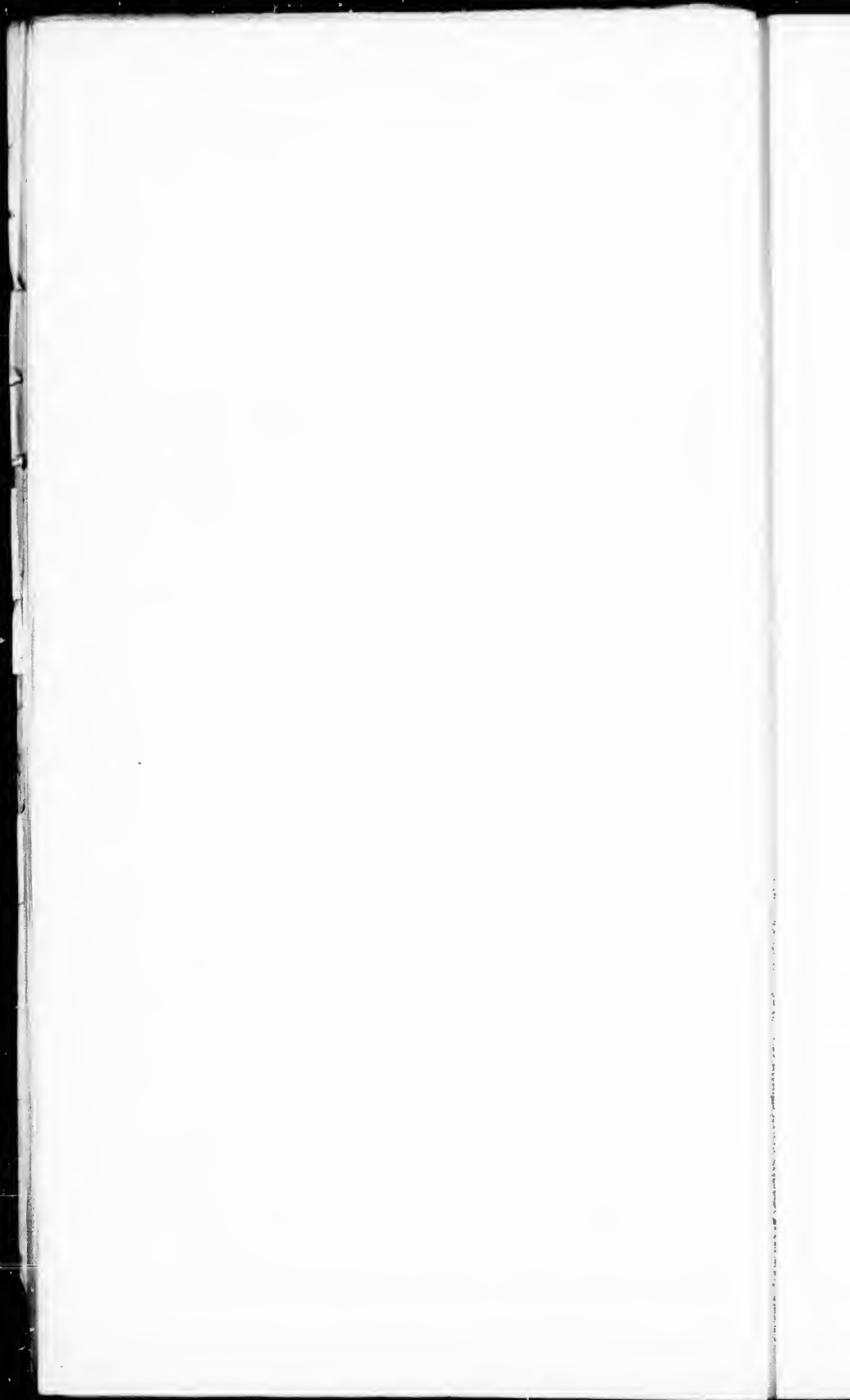

POLLING SUB-DIVISION NO. 3.

No. on Roll.	Juror.	NAME.	NO. OF LOTS OR PART OF LOT	Concession.	OWNER, TENANT, Merchant or Franchisee or Farmer's Son.	Occupation.	C.
		Graham, Wm.	N H 16	9	m f h	gentlemen	4
275		Hamilton, James	N W cor S H 19	B R S	m f	student	4
333		Johns, Thos	13	6	m f	laborer	4
327		Jacobs, Samuel	W pt 13	B R N	m f	laborer	4
454		Makms, Levi	20	B R N	m f	laborer	4
417		Makms, Gen	9	9	m f	laborer	4
505		McDonald, John A	S D 2 of 18	B R N	m f h	minister	4
462		McAsh, Wm	20	B R S	m f	laborer	4
719		McAsh, Thos	W pt 16	6	m f h	laborer	4
532		Pritchard, Thos	pt 18	B R N	m f	laborer	4
534		Pilgrim, Chas C	S D 1 of 18	B R N	m f h	tailor	4
560		Reid, Charles	W pt 11	B R N	m f	drover	4
562		Richardson, Robt J	11	B R S	m f	student	4
563		Richardson, Wm G	11	B R S	m f	student	4
731		Reid, Robt G	13	B R N	m f	student	4
679		Weir, Thos	8	6	m f	laborer	4
692		Wanless, John L	S D 8 of 19	B R N	m f	pumpmaker	4

POLLING SUB-DIVISION NO. 4.

Comprising the Lots on Concessions 10, 11, and Lots 1 to 8 inclusive B. R. N. and 5 to 8 B. R. S. together with Lots 16 to 23 inclusive in South Boundary.

PART I.—List of Persons Entitled to Vote at both Municipal Elections and Elections to the Legislative Assembly.

8	J	Armstrong, Wilson	pt 12	11	m f and owner	farmer	6
4	J	Armstrong, Robert	5	11	m f & owner	farmer	6
9	J	Armstrong, George	S H 13	11	m f and owner	farmer	4
10	J	Armstrong, Raney	S H 13	11	m f & owner	farmer	4
35	J	Boyce, James	20	11	m f and owner	farmer	4
47	J	Bates, Matthew	E H 7	B R N	m f and owner	farmer	8
48	J	Bates, George	W pt 7	B R N	m f and owner	farmer	8
37	J	Baker, John	E pt 18 & oth'r premises	S B	m f and owner	farmer	6
87	J	Curven, Edward	N H 8 & other premises	11	m f and owner	farmer	6
89	J	Clark, Lauclet	22	10	m f and owner	farmer	8
143	J	Douglas, Allan	22	S B	m f & owner	farmer	6
145	J	Douglas, John	21	S B	m f and owner	farmer	6
161	J	Dowson, Henry	10	11	m f and owner	farmer	6
162	J	Dowson, Calvin	10	11	m f & owner	farmer	6
163	J	Dowson, George	11	10	m f & owner	farmer	6
164	J	Davidson, John	21	11	m f & owner	farmer	8
144	J	Douglas, Adam	22	S B	m f and owner	farmer	6
146	J	Douglas, Robt	21	S B	m f and owner	farmer	6
187	J	Eder, James	20	S B	m f & owner	farmer	6
204	J	Elliott, Robt	14 and other premises	11	m f & owner	farmer	8
205	J	Elliott, James W	14	11	m f and owner	farmer	4
206	J	Elliott, Robert M	14	11	m f and owner	farmer	4
207	J	Forrest, John	13	10	m f & owner	farmer	4
243	J	Galbraith, Archibald	8	B R N	m f & owner	farmer	8
287	J	Hayter, Joseph	15	10	m f & owner	farmer	4
283	J	Hend, John H	4	11	m f and tenant	farmer	6
288	J	Hayter, Joseph H	S H 19	10	m f & owner	farmer	4
318	J	Johnston, Edward	21	10	m f & owner	farmer	8
340	J	Johnston, Geo	E pt 23	11	m f & owner	farmer	8
316	J	Johnston, Chas E	pt 10	10	m f & owner	farmer	4
341	J	Kennedy, George	N H 16	10	m f & owner	farmer	6
386	J	Lamont, Wm	5 S H 6	10	m f & owner & t	farmer	6
365	J	Lawson, George	N W cor 3	B R N	m f & owner	farmer	8
399	J	McLancher, Henry	7	10	m f & owner	farmer	6
409	J	McKinley, John	7 S H 8	11	m f & owner	farmer	6
407	J	McLinchey, Wm	8	10	m f & owner	farmer	6
408	J	McLinchey, Robt	8	10	m f & owner	farmer	6
409	J	McLinchey, Henry	15 17	11	m f & owner	farmer	4
410	J	McLinchey, Wm H	15	11	m f & owner	farmer	4
406	J	McLinchey, David J	17	11	m f & owner	farmer	4
413	J	McIlveen, Robert	W pt 23	11	m f & owner	farmer	4

Digitized by Google

POLLING SUB-DIVISION NO. 4.

10

No on Roll.	Juror.	NAME.	NO. OF LOTS OR PART OF LOT	Concession.	Owner, Tenant, Married, Single or of Father's Son	Occupation	
397	J	McLanhey, James	N H 13	11	m f and owner	farmer	6
398	J	McLanhey, John	7	10	m f and owner	farmer	6
394	J	McKinley, Robert	6	11	m f and owner	farmer	6
406	J	McNoughton, David	7 S	B R N	m f and owner	farmer	8
411	J	McLanhey, Albert L.	15	11	m f and owner	farmer	1
412	J	McLanhey, George	15	11	m f and owner	farmer	6
391	J	McBride, Robert	S H 14	10	m f and owner	farmer	6
443	J	McEwan, Samuel	S E cor 6	B R N	m f and tenant	farmer	8
444	J	McEwan, Joseph	S E cor 6	B R N	m f and tenant	farmer	8
386	J	Manson, John jr	19	S B	m f and owner	farmer	6
387	J	Manson, John	3	11	m f and owner	farmer	6
388	J	Manson, Peter	3	11	m f and owner	farmer	6
389	J	Manson, Donald	3	11	m f and owner	farmer	6
390	J	Manson, Robert B	3	11	m f and owner	farmer	6
520	J	Parke, George	3	10	m f and owner	farmer	3
516	J	Parke, John H	3	10	m f and owner	farmer	6
522	J	Peck, Richard	N H 14	10	m f and owner	farmer	8
523	J	Pollock, Wm	19	11	m f and owner	farmer	8
521	J	Peck, Henry	6 and other premises	B R N	m f and owner	farmer	8
518	J	Parke, James	5	B R N	m f and owner	farmer	8
541	J	Robinson, Edward	9	10	m f & owner	farmer	6
543	J	Robinson, Wm	22	11	m f and owner	farmer	8
542	J	Robinson, Thomas	11	11	m f and owner	farmer	6
600	J	Sherratt, Thomas	23	S B	m f and owner	farmer	6
612	J	Stoddell, William	9	11	m f and owner	farmer	6
614	J	Stephenson, John	14	10	m f and owner	farmer	4
616	J	Stephenson, John	S H 16	10	m f and owner	farmer	4
617	J	Stephenson, Robt H	16	11	m f and owner	farmer	4
725	J	Stephenson, Ralph	18	11	m f and owner	farmer	4
613	J	Stephenson, James	12	10	m f and owner	farmer	6
620	J	Shaffer, John	pt 17 W H of W H 16	S B	m f and owner	farmer	4
615	J	Stephenson, David J	14	11	m f and owner	farmer	4
737	J	Stephenson, Ralph	18	11	m f and owner	farmer	4
738	J	Stephenson, Chas R	18	11	m f and owner	farmer	4

PART II.—List of Persons Entitled to Vote at Municipal Elections only.

284	J	Elliott, Arthur	4	11	owner		8
395	J	McLanhey, Janet	7	10	owner	widow	6
401	J	McKinley, John sr.	6	10	owner	gentleman	6
384	J	Marke, Tudor J	12 S pt 6	B R N B R N	owner	merchant	8
621	J	Sheffer, John sr	pt 17 16	S B	owner		By 1/2
445	J	Tippert, Charles	S E cor 6 & other prem's	B R N	owner	farmer	8

PART III.—List of Persons Entitled to Vote at Elections for the Legislative Assembly only.

36	J	Baker, Jacob	17	S B	m f	laborer	6
188	J	Ester, John	20	S B	m t	teacher	6
317	J	Johnston, Wm	11	11	m f h	laborer	4
385	J	McTaggart, Alfred	22	S B	m f	teacher	6
509	J	Nicholson, John	2	B R N	m f h	laborer	8
529	J	Palmer, Wm	W H 19	10	m f h	farmer	4
635	J	Parke, John L	E pt 20	11	m f h	agent	4

POLLING SUB-DIVISION NO. 5.

Comprising the Lots on Concessions 12, 13, Lake Road East and Lake Road West, and Lots 24 to 30 inclusive in South Boundary.

PART I.—List of Persons Entitled to Vote at both Municipal Elections and Elections to the Legislative Assembly.

3	J	Armstrong, Andrew	E pt 3	L R E	m f and owner	farmer	8
5	J	Ayott, Regis	S H 23	L R W	m f and owner	farmer	7
6	J	Ayott, Christoff	S H 23	L R W	m f & owner	farmer	7
2	J	Armstrong, Arch	19	12	m f and owner	farmer	8
29	J	B-Yee, Edward	6	12	m f & owner	farmer	6
72	J	Banerman, Wm	S H 14	L R E	m f & owner	farmer	7
71	J	Banerman, Andrew	N H 14	L R R	m f & owner	farmer	7

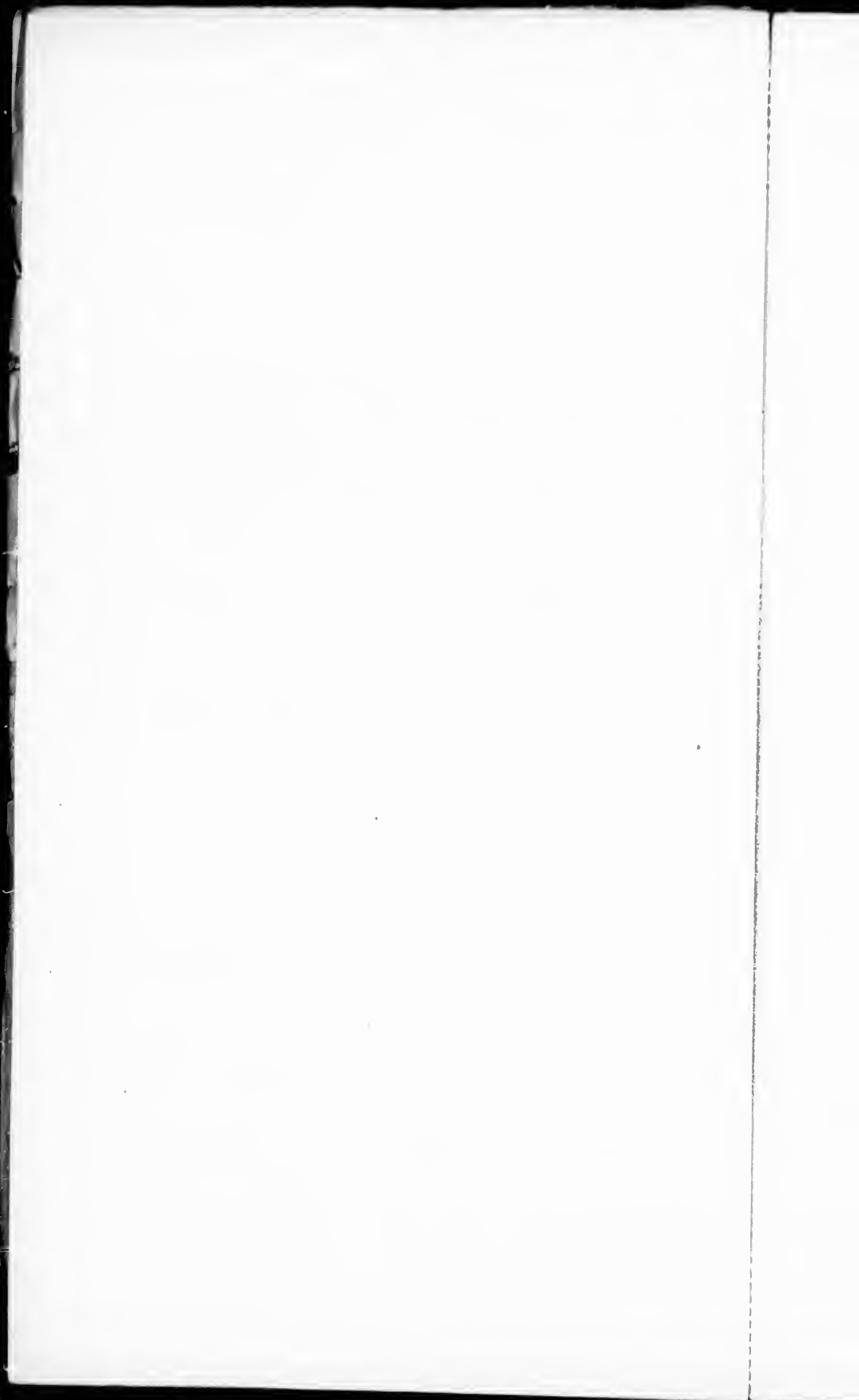

No. of Poll.	Name.	No. of Lot or Part of Lot.	Concession.	Owner, Tenant, Mould, Franchise or Farmer's Son.	Occupation.	Age.
31	Brisson, John	S W cor 30 & oth'r prem	8 B	m f and owner	hotelkeeper	7
30	Boyce, Edward jr.	6	12	m f & owner	farmer	6
31	Boyce, Robt	6	12	m f and owner	farmer	6
76	Carme, Wm	E H 11	13	m f and owner	farmer	6
78	Carute, Jas	S H 12	11	m f and owner	farmer	6
86	Capling, Peter	pt 24	4 B	m f and owner	farmer	6
86	Campbell, Peter	24	12	m f and owner	farmer	8
79	Campbell, Jas	21	12	m f & owner	farmer	8
137	Campbell, George	W H 11	13	m f & owner	farmer	8
73	Campbell, John	17	12	m f & owner	farmer	8
84	Challett, August	N H 21	L R W	m f & owner	farmer	7
124	Clave, Samuel	13	L R E	m f & owner	farmer	7
74	Cowan, John	11	12	m f & owner	farmer	8
75	Cowan, John jr	11	12	m f & owner	farmer	8
77	Carme, Wm jr	E H 11	13	m f & owner	farmer	8
82	Cyathe, George S	6	L R W	m f and owner	farmer	8
85	Challett, Alexander	N H 21	L R W	m f and owner	farmer	7
159	Corriveau, Frank	S pt 27	L R W	m f & owner	farmer	7
141	Dunn, John	8 W H 9	12	m f & owner	farmer	6
142	Douglas, Peter	4	12	m f and owner	farmer	6
134	Douglas, George	3	12	m f and owner	farmer	6
136	Donaldson, Chas	E pt 4	L H E	m f & owner	farmer	8
129	Dalgetty, Robt W	15 14	12 13	m f & owner	farmer	8
130	Dalgetty, Robt	15	12	m f & owner	farmer	8
148	Dewar, Jas	W pt 8 9	L R W	m f and owner	farmer	8
141	Dewar, Robt	3	L R W	m f and owner	farmer	8
142	Dewar, George	E pt 8 9	L R W	m f & owner	farmer	8
152	Denomy, Joseph	S pt 29	L R W	m f and tenant	farmer	7
158	Ducharan, Christoff	S pt 25	L R W	m f & owner	farmer	7
155	Drysdale, Robt	pt 30	8 B	m f & owner	merchant	7
154	Ducharan, John	S pt 24	L R E	m f and owner	farmer	7
133	Douglas, Wm	4	12	m f and owner	farmer	6
135	Douglas, Robt	N H 4	13	m f & owner	farmer	6
137	Derraw, John	E pt 5	L R E	m f & tenant	farmer	8
156	Drysdale, Robt jr	pt 30	8 B	m f & owner	farmer	7
147	Dewar, David	10	L R W	m f & owner	farmer	8
149	Denomy, Wm	S H 17	L R E	m f & owner	farmer	7
137	Drysdale, Ralph	pt 30	8 B	m f & owner	farmer	7
185	Eder, Eggleston	N H 3 8 H 4	13	m f & owner	farmer	6
191	Eder, Levi	S pt 16	L R W	m f & owner	farmer	7
190	Eder, Edward	S pt 16	L R W	m f & owner	farmer	7
186	Eder, John	S H 4	13	m f & owner	farmer	6
189	Eder, Alexander	S H of N H 16	L R W	m f & owner	farmer	7
192	Eder, John	N H 17	L R W	m f & owner	farmer	7
193	Elgie, John	N H 23	L R W	m f & owner	farmer	7
234	Gillenan, Wm	8 E cor 25	L R W	m f & owner	laborer	7
239	Giogrich, John	5	13	m f & owner	farmer	6
232	Greer, Robt	20 & other premises	12	tenant	farmer	8
233	Gillenan, Inesph	S pt 24 & oth'r premises	L R W	m f & owner	farmer	7
230	Giogrich, Jacob	5	13	m f & owner	farmer	6
265	Horner, John S	S pt 22	L R W	m f & owner	farmer	7
286	Horner, John W	S pt N H 21	L R E	m f & owner	farmer	7
259	Hobner, John	E pt 10	13	m f & owner	farmer	6
260	Hobner, David	E pt 10	13	m f & owner	farmer	6
311	Johnston, Thos	E pt 29	8 B	m f & owner	farmer	7
301	Johnston, John	S H 18	L R E	m f and tenant	farmer	7
315	Johnston, John	25	8 B	m f & owner	farmer	6
313	Johnston, Ross	26	8 B	m f & owner	farmer	6
314	Johnston, James	E H 27	8 B	m f & owner	farmer	6
297	Johnston, James	W pts 3 4	L R E	m f & owner	farmer	8
304	Jeffery, Cipla	S pt 19	L R W	m f & owner	farmer	7
305	Jeffery Bossil	S pt 19	L R W	m f and owner	gentleman	7
310	Johnston, Wm	E pt 29	8 B	m f and owner	farmer	7
308	Jeffery, Frank	S W cor 23	L R E	m f and owner	laborer	7
338	Johnston, Wm	E pt 5	L R E	m f and owner	farmer	8
308	Johnston, Wallace	W pt 3	L R E	m f and owner	farmer	8
306	Jellery, Peter	S pt 19	L R W	m f and owner	farmer	7
299	Johnston, Wm G	11	L R W	m f and owner	farmer	7
300	Johnston, Herbert H	11	L R W	m f and owner	farmer	8
367	Lafrenere, Moses	S pt 22	L R W	m f and owner	farmer	7
380	Laporte, Charles	N H 25	L R W	m f and owner	farmer	7
381	Madge, Walter	E pt 9	L R E	m f and owner	farmer	8
383	Mossop, Joseph	E pt 6	L R E	m f and owner	farmer	8
403	Mero, David	S pt 20 N H of N H 21	L R E	m f and owner	farmer	7
403	Mero, Joseph	S H 21	L R E	m f and owner	farmer	7
402	Mayhew, Henry	N H 18	L R W	m f and owner	laborer	8
403	Murray, Angus	S H 18 & other prem	L R W	m f and owner	farmer	7
510	Nicholson, Thomas	W pt 7	L R E	m f and owner	farmer	8
513	Otterheim, Meno	S H 3	13	m f and owner	farmer	6
512	Otterheim, Henry	S H 3	13	m f and owner	farmer	6
514	Orr, Robt	N H 16	L R E	m f and owner	farmer	7
515	Orr, Robt jr	S H 16	L R E	m f and owner	farmer	7
516	Orr, John C	N H 16	L R E	m f and owner	farmer	7
517	Penhale, Richard	2	12	m f and owner	farmer	8

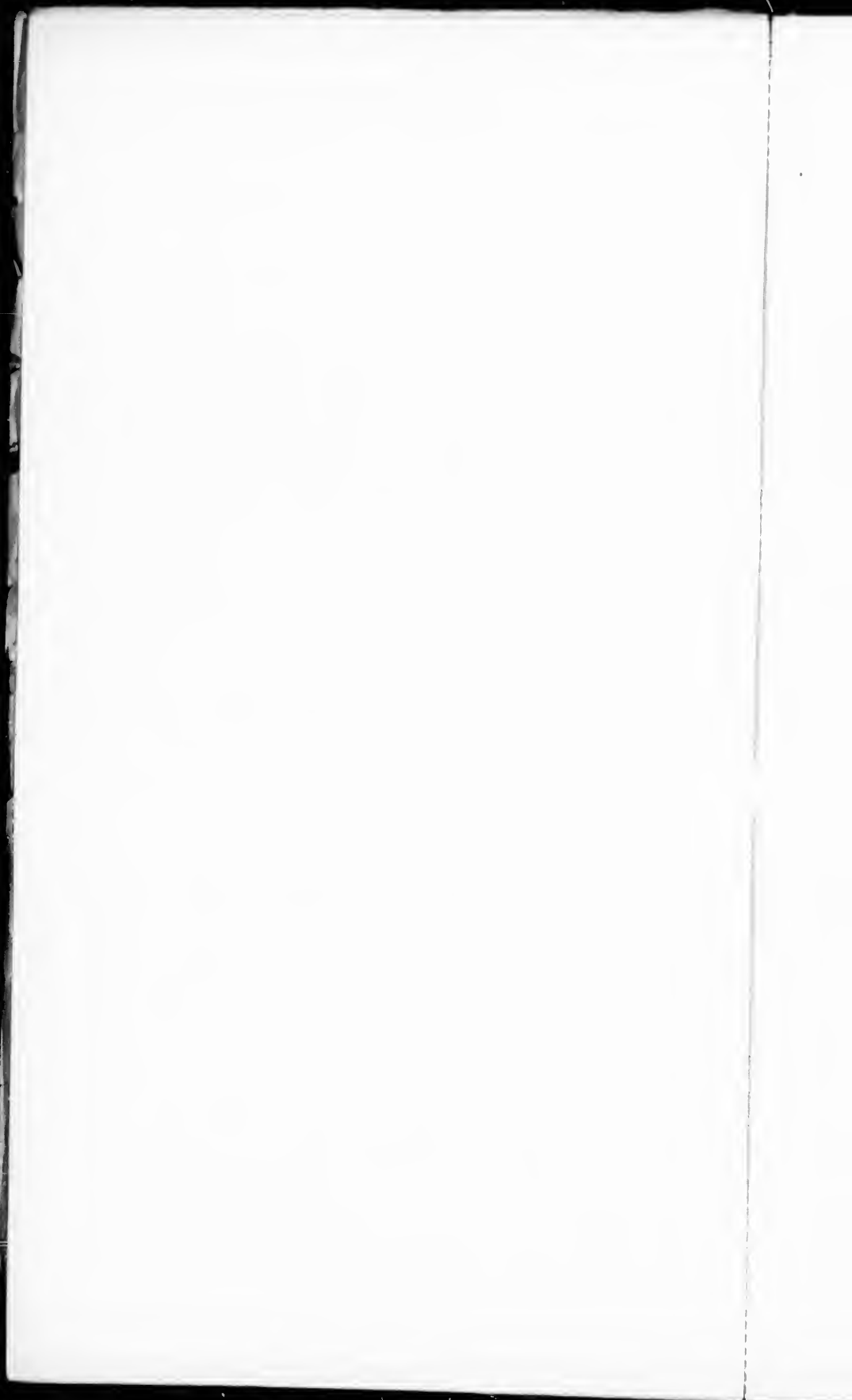

No. on Roll.	Name.	NAME.	NO. OF LOT OR PART OF LOT.	Concession.	Owner, Tenant, March Franchise or Farmer's Son.	Occupation.	Age.
575	J	Rau, John P	N H of S H 19	L R W	m f & owner	farmer	7
577	J	Rau, Joseph	S H 22 N pt 23	L R E	m f & owner	farmer	7
579	J	Rau, Henry	N pt and centre pt 24	L R W	m f & owner	farmer	7
579	J	Sparka, John	14	12	m f and tenant	farmer	8
580	J	Sparka, Alexander	14	12	m f and owner	farmer	8
582	J	Sparka, George	10	12	m f and owner	farmer	6
587	J	Stickle, Daniel B	7	12	m f and owner	farmer	6
588	J	Stickle, John	S pt 7	13	m f and owner	farmer	6
590	J	Stickle, Menn	S H 8 N pt 7	13	m f and owner	farmer	6
584	J	Stickle, Henry	9 W pt 10	13	m f and owner	farmer	6
585	J	Stinson, Walter	S H 8	13	m f and owner	farmer	6
590	J	Swayze, Samuel	S E cor pt 24	S H	m f and owner	farmer	6
592	J	Spackman, James	W pt 5	L R E	m f and tenant	carpenter	6
591	J	Sparks, Alexander jr.	15	13	m f & owner	farmer	8
589	J	Stotchmer, Alfred	23	12	m f & owner	farmer	8
736	J	Stephenson, John F	18	12	m f & owner	farmer	8
594	J	Stinson, Wm. J.	7 & other premises	L R W	m f & owner	farmer	8
591	J	Stinson, Thos.	3 4	L R E	m f & owner	farmer	8
593	J	Sterling, Samuel	E pt 7	L R W	m f & owner	farmer	8
598	J	Snowdon, Robt E	13 16	L R W	m f and owner	farmer	8
599	J	Snowilo, Thos.	15 and other premises	L R W	m f and owner	farmer	8
605	J	Slack, George	15	L R E	m f and owner	farmer	7
606	J	Slack, Wm	15	L R E	m f and owner	farmer	7
609	J	Sterling, Archibald	N H 17	L R E	m f and owner	farmer	7
603	J	Steeuan, Arthur	N pt 20	L R E	m f and owner	farmer	7
610	J	Snider, Joshua	S H 21	L R E	m f and owner	farmer	7
611	J	Snider, Jacob	N pt 22	L R E	m f and owner	farmer	7
601	J	Screenan, Charles	12 and other prem's	L R W	m f & tenant	farmer	7
607	J	Slack, Robt	15	L R E	m f & owner	farmer	8
590	J	Stotchmer, Alfred jr	23	12	m and owner	farmer	6
651	J	Tough, Wm J	pt 12 13	13	m f & owner	farmer	6
654	J	Thrak, Wm.	E pt 6	13	m f and tenant	farmer	6
656	J	Talbot, Wm H	S H 17	L R W	m f & owner	farmer	7
657	J	Talbot, Edward	N H 19	L R W	m f & owner	farmer	7
662	J	Talbot, Robt	N H 19	L R E	m f and owner	farmer	7
632	J	Tough, John	13 and other premises	13	m f and owner	farmer	8
653	J	Tough, David	12	12	m f & owner	farmer	8
658	J	Talbot, Edward jr.	N H 18	L R W	m f & owner	farmer	7
659	J	Talbot, Robt	N H 18	L R W	m f & owner	farmer	7
654	J	Westlake, Mathew, D.	11	L R E	m f & owner	farmer	8
655	J	Westlake, John	10	L R E	m f & owner	farmer	8
703	J	Wonda, Wm	1 pt 2 2	L R W	m f & owner	farmer	8
672	J	Wild, Cassimer	W pt 1	L R E	m f & owner	farmer	8
673	J	Wild, Wm.	W pt 1	L R E	m f & owner	farmer	8
699	J	Wild, Joseph	E pt 1	L R E	m f & owner	farmer	8
674	J	Wild, August	E pt 1	L R E	m f & owner	farmer	8
670	J	Wild, Valcutus	E pt 1	L R E	m f & owner	farmer	8

PART II.—List of Persons Entitled to Vote at Municipal Elections only.

1	Armstrong Jaot	19	12	owner	widow	8
32	Bechler, John	S E cor 24	S B	owner	pumpmaker	6
83	Cooper, Jans	pt S E cor 24 & oth'r pt	S B	owner	widow	6
183	Durand, John	S H 19	L R E	owner	widow	7
150	Durand, L.Rose	N pt 20	L R W	owner	spinster	7
160	Durand, Peter	W H of W H 29	S B	owner	farmer	7
302	Essoo, John	S H 18	L R E	owner		8
309	Johastou, Thos.	W H 27	S B	owner	farmer	6
312	Johnston, Harriet	28	S B	owner	widow	6
576	Logan, Wm.	N H of N H 21	L R E	owner	farmer	8
392	Mero, John	S H 19	L R E	tenant	farmer	6
382	Mossop, Mary	E pt 6	L R E	owner	widow	8
393	Mero, John jr.	S H 19	L R E	tenant	farmer	6
597	Snowdon, Elizabeth	N pt 16 & other prem	L R W	owner	widow	8
608	Slack, Wilhelmina	15	L R E	owner	widow	7
583	Sparks, Helen	13 and other premises	12	owner	widow	8
604	Screenan, Aoo	N pt 20	L R E	owner	widow	7
153	Wray, Sylvanus	S pt 20	L R W	owner		6
654	Walker, Catharine	E pt 6	13	owner	widow	6
677	Watson, John	S H of W H 9	L R E	owner	carpenter	2
678	Walker, Robt	S E cor 24	S B	owner	merchant	6
676	Westlake, Elizabeth	12	L R E	owner	widow	8

PART III.—List of Persons Entitled to Vote at Elections for the Legislative Assembly only.

7	Aitchison, Wilson	E pt 29	S B	m f	teacher	7
---	-------------------	---------	-----	-----	---------	---

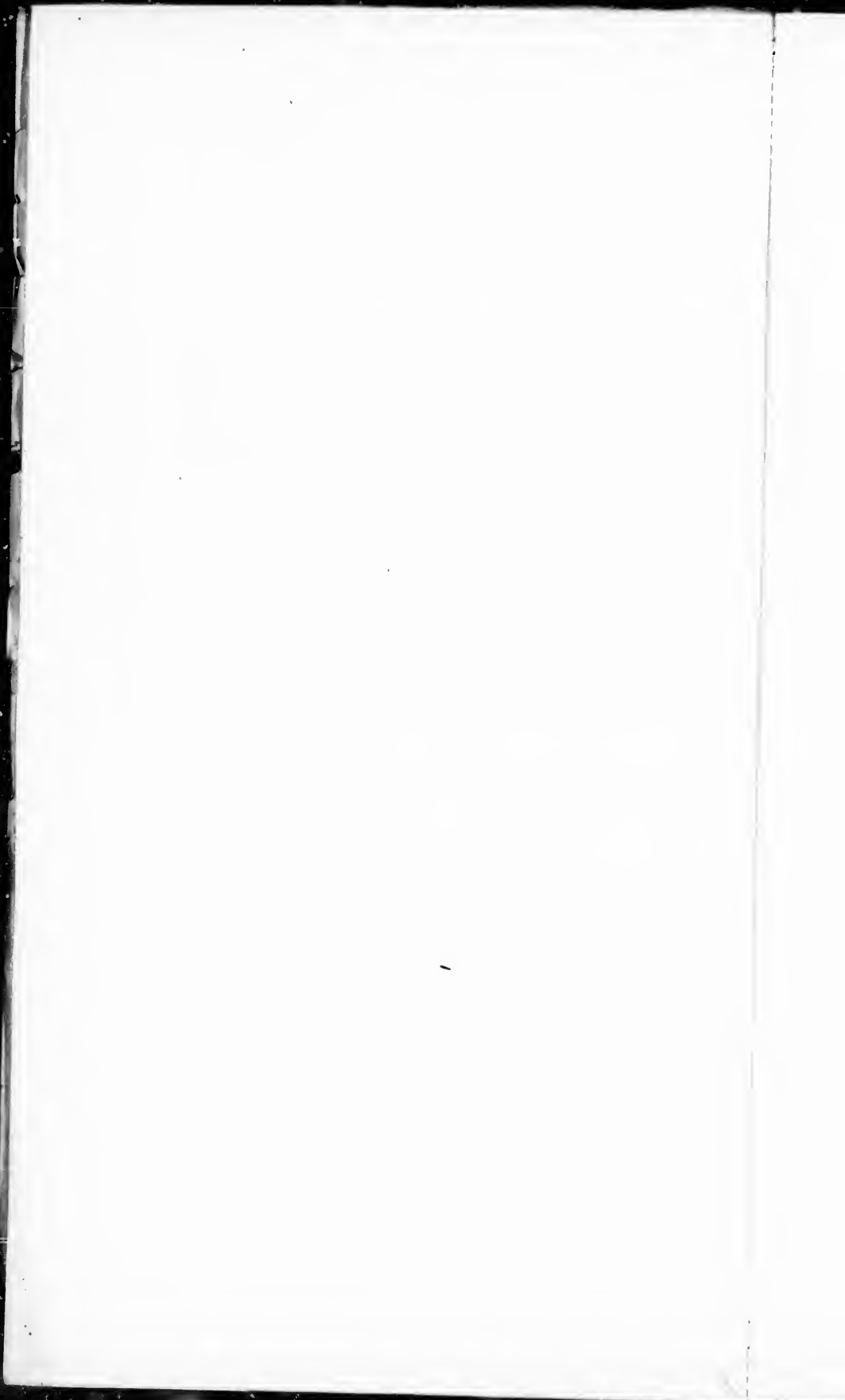

POLLING SUB-DIVISION NO. 5.

13

No on Roll.	Juror.	NAME.	NO. OF LOT OR PART OF LOT.	Concession.	Owner, Tenant, Married Franchisee or Farmer's Son	Occupation.	Age.
34		Brisson, Asriek	S W cor 30	S B	m f	laborer	7
140		Desjardine, Zachariah	4	L R W	m f	laborer	8
151		Duraa L. Israel	N pt 20	L R W	m f	laborer	8
139		Daintry, Frank	12	24	m f	student	8
226		Flaxbord, John	13	12	m f	laborer	8
231		Gingrich, Christopher	5	13	m f	farmer	6
265		Holland, John	6	L R W	m f	laborer	8
262		Hohner, Sam	15	12	m f	laborer	6
371		Lafranier, Charles	pt 25	L R W	m f h	carpenter	7
203		Jeffray, Joseph	N H 18	L R E	m f h	laborer	7
367		Jeffray, Frank	pt 21	L R E	m f h	laborer	7
602		Smith, Wm	7	L R W	m f	laborer	8
505		Stembach, Adolph	S H 4	13	m f	laborer	6

— TOTAL VOTERS —

Polling Sub-division No. 1.....	Part I—94	Part II—28	Part III—19
" " " 2.....	110	23	25
" " " 3.....	141	14	26
" " " 4.....	75	6	7
" " " 5.....	138	22	14
Total,	558		93		91

Total number of Jurors on Voters' List for 1898 is four hundred and twenty-eight (428)

This List was first posted up in my office in Varna on the 25th day of June, 1898.

J. T. CAIRNS, CLERK.

