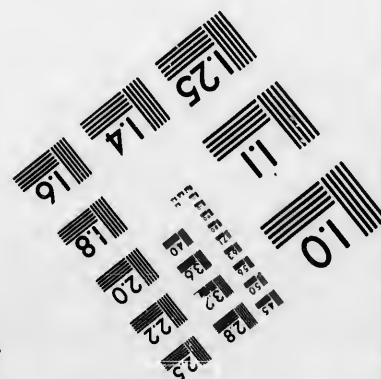
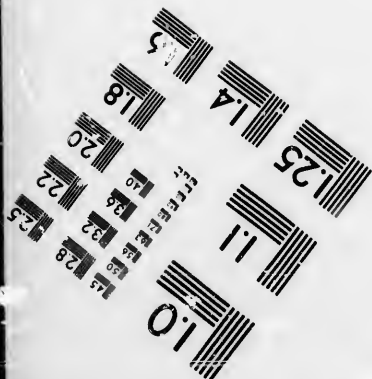
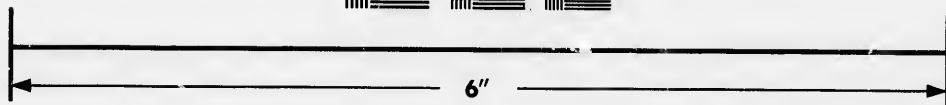
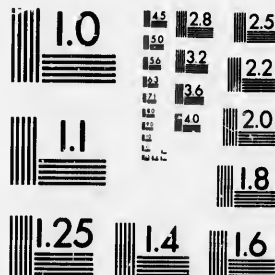

**IMAGE EVALUATION
TEST TARGET (MT-3)**



**Photographic
Sciences
Corporation**

23 WEST MAIN STREET
WEBSTER, N.Y. 14580
(716) 872-4503

LE 28
EE 32
E 38
E 22
2C
L8

**CIHM/ICMH
Microfiche
Series.**

**CIHM/ICMH
Collection de
microfiches.**



Canadian Institute for Historical Microreproductions / Institut canadien de microreproductions historiques

11
10
51

© 1986

Technical and Bibliographic Notes/Notes techniques et bibliographiques

The Institute has attempted to obtain the best original copy available for filming. Features of this copy which may be bibliographically unique, which may alter any of the images in the reproduction, or which may significantly change the usual method of filming, are checked below.

L'Institut a microfilmé le meilleur exemplaire qu'il lui a été possible de se procurer. Les détails de cet exemplaire qui sont peut-être uniques du point de vue bibliographique, qui peuvent modifier une image reproduite, ou qui peuvent exiger une modification dans la méthode normale de filmage sont indiqués ci-dessous.

- Coloured covers/
Couverture de couleur
- Covers damaged/
Couverture endommagée
- Covers restored and/or laminated/
Couverture restaurée et/ou pelliculée
- Cover title missing/
Le titre de couverture manque
- Coloured maps/
Cartes géographiques en couleur
- Coloured ink (i.e. other than blue or black)/
Encre de couleur (i.e. autre que bleue ou noire)
- Coloured plates end/or illustrations/
Planches et/ou illustrations en couleur
- Bound with other material/
Relié avec d'autres documents
- Tight binding may cause shadows or distortion along interior margin/
La reliure serrée peut causer de l'ombre ou de la distorsion le long de la marge intérieure
- Blank leaves added during restoration may appear within the text. Whenever possible, these have been omitted from filming/
Il se peut que certaines pages blanches ajoutées lors d'une restauration apparaissent dans le texte, mais, lorsque cela était possible, ces pages n'ont pas été filmées.
- Additional comments:/
Commentaires supplémentaires:
- Coloured pages/
Pages de couleur
- Pages damaged/
Pages endommagées
- Pages restored end/or laminated/
Pages restaurées et/ou pelliculées
- Pages discoloured, stained or foxed/
Pages décolorées, tachetées ou piquées
- Pages detached/
Pages détachées
- Showthrough/
Transparence
- Quality of print varies/
Qualité inégale de l'impression
- Includes supplementary material/
Comprend du matériel supplémentaire
- Only edition available/
Seule édition disponible
- Pages wholly or partially obscured by errata slips, tissues, etc., have been refilmed to ensure the best possible image/
Les pages totalement ou partiellement obscurcies par un feuillet d'errata, une pelure, etc., ont été filmées à nouveau de façon à obtenir la meilleure image possible.

This item is filmed at the reduction ratio checked below/
Ce document est filmé au taux de réduction indiqué ci-dessous.

10X	12X	14X	16X	18X	20X	22X	24X	26X	28X	30X	32X
					✓						

The copy filmed here has been reproduced thanks to the generosity of:

Archives of Ontario
Toronto

The images appearing here are the best quality possible considering the condition and legibility of the original copy and in keeping with the filming contract specifications.

Original copies in printed paper covers are filmed beginning with the front cover and ending on the last page with a printed or illustrated impression, or the back cover when appropriate. All other original copies are filmed beginning on the first page with a printed or illustrated impression, and ending on the last page with a printed or illustrated impression.

The last recorded frame on each microfiche shall contain the symbol \rightarrow (meaning "CONTINUED"), or the symbol ∇ (meaning "END"), whichever applies.

Maps, plates, charts, etc., may be filmed at different reduction ratios. Those too large to be entirely included in one exposure are filmed beginning in the upper left hand corner, left to right and top to bottom, as many frames as required. The following diagrams illustrate the method:

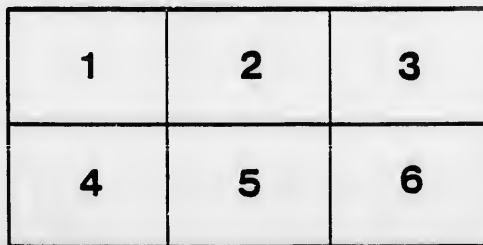
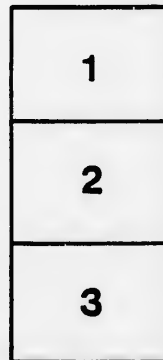

L'exemplaire filmé fut reproduit grâce à la générosité de:

Archives of Ontario
Toronto

Les images suivantes ont été reproduites avec le plus grand soin, compte tenu de la condition et de la netteté de l'exemplaire filmé, et en conformité avec les conditions du contrat de filmage.

Les exemplaires originaux dont la couverture en papier est imprimée sont filmés en commençant par le premier plat et en terminant soit par la dernière page qui comporte une empreinte d'impression ou d'illustration, soit par le second plat, selon le cas. Tous les autres exemplaires originaux sont filmés en commençant par la première page qui comporte une empreinte d'impression ou d'illustration et en terminant par la dernière page qui comporta une telle empreinte.

Un des symboles suivants apparaîtra sur la dernière image de chaque microfiche, selon le cas: le symbole \rightarrow signifie "A SUIVRE", le symbole ∇ signifie "FIN".

Les cartes, planches, tableaux, etc., peuvent être filmés à des taux de réduction différents. Lorsque le document est trop grand pour être reproduit en un seul cliché, il est filmé à partir de l'angle supérieur gauche, de gauche à droite, et de haut en bas, en prenant le nombre d'images nécessaire. Les diagrammes suivants illustrent la méthode.

ails
du
odifier
une
image

rrata
o

belure,
n à



32X



--:--VOTERS' LIST--:

—OF THE—

MUNICIPALITY

—OF THE TOWNSHIP OF—

T O W N S E N D

FOR 1885.

WATERFORD:
Printed by P. J. PEARCE, at the STAR Office.
1885.





:-VOTERS' LIST:-

—OF THE—

MUNICIPALITY

—OF THE TOWNSHIP OF—

TOWNSHEND

FOR 1885.

WATERFORD:
Printed by P. J. PEARCE, at the STAR Office.

1885.

Voters' List, 1885. Municipality of Townsend.

SCHEDULE OF

POST OFFICES.

- | | |
|-----------------|---------------------|
| 1—Waterford. | 14—Rockford. |
| 2—Oakland. | 15—Villa Nova. |
| 3—Scotland. | 16—Townsend Centre. |
| 4—Wilsonville. | 17—Nober. |
| 5—Vanessa. | 18—Ancaster. |
| 6—Round Plains. | 19—Tyrrell. |
| 7—Simcoe. | 20—Jarvis. |
| 8—Brantford. | 21—Berlin. |
| 9—Boston. | 22—Renton. |
| 10—Burch. | 23—Mount Vernon. |
| 11—Mohawk. | 24—Port Dover. |
| 12—Hartford. | 25—Bloomsburg. |
| 13—Toronto. | 26—Hamilton. |

VOTERS' LIST, 1885.

* MUNICIPALITY * OF * TOWNSEND. *

PART I.—List of persons entitled to vote at BOTH Municipal Elections and Elections to the Legislative Assembly.

POLLING SUB-DIVISION NO. 1

Comprises 5 Concessions and 8 Lots, being Concessions 1, 2, 3, 4 and 5, and Lots 1, 2, 3, 4, 5, 6, 7 and 8.

No. on Roll.	NAME.	Junior.	Lot.	Con. or Street.	—	P. O. address.
34	Abernethy, Frank . .		6	4	Tenant	1
39	Bowlby, Alfred		s p 2	2	Owner, see sub-Div. Nos. 5-8	
53	Banister, Charles		s ½ 7	1	Owner	2
54	Beemer, David }	J	s e p 2	1	} Owner	3
			n p 2	2		
55	Beacham, George	J	s ½ 4	1	Tenant	2
56	Beacham, Silas	J	s ½ 4	1	Owner	2
57	Beacham, Lewis	J	s ½ 4	1	Owner	2
89	Beal, Brazilla	J	n ¼ 2	3	Owner, see sub-Div. No. 3	4
123	Bowen, James		s e p 8	3	Owner, see sub-Div. No. 2	4
125	Banister George	J	n ½ 8	2	Owner	2
126	Burch, John	J	n p 1	2	Tenant	3
127	Beemer, Nelson		n p 1	2	Farmer's son	3
128	Beemer, Peter }	J	n p 1	2	} Owner	3
			s p 1	2		
129	Bloomfield, David E. .	J	s ¼ 1	1	Tenant	3
130	Bloomfield, Joseph . . }	J	n ½ 3	2	} Tenant	3
			n e ¼ 2	2		
131	Bloomfield, David . . }	J	n ½ 3	2	} Owner	3
			n e ¼ 2	2		
132	Brooks, Henry }		n e ¾ 4	3	} Owner	4
			n w ¼ 5	3		



1—
2—
3—
4—
5—
6—
7—
8—
9—
10—
11—
12—
13—

No. on Roll.	NAME.	Juror.	Lot.	Con. or Street.	-----	P. O. address.
133	Buck, Joseph	J	S E P 1	2	Tenant	5
134	Banister, Henry	J	N P 1	4	Owner	5
144	Birdsell, Edward	J	M P 5-6	5	Owner	1
145	Birdsell, Elmer		M P 7-8	4	Farmer's son, see sub-Div. No. 8	1
146	Birdsell, John Y	J	M P 7-8	4	Owner, see sub-Div. No. 8	1
168	Beemer, Peter A	J	M $\frac{1}{2}$ 1	2	Owner	3
173	Crooks, Jasper	J	S $\frac{1}{2}$ 2	1	Owner	3
213	Chambers, Leonard . . .	J	N W $\frac{1}{8}$ 5	5	Owner	1
232	Chambers, Benjamin	J	N E P 6	3	Tenant	4
241	Chambers, Isaac	}	S M P 6	2	Owner	4
			N M P 3	3		
242	Churchell Reuben . . .	J	S M P 6	2	Tenant	4
255	Carpenter, Alfred . . .	J	S $\frac{1}{2}$ 5	5	Owner	1
272	Corlis, Albert	J	N W $\frac{1}{4}$ 1	5	Owner	6
286	Duncombe, David	}	E P 7	5	Owner, see sub-Div. No. 8	1
			N P 7-8	5		
290	Davis, John H		N E $\frac{1}{8}$ 5	3	Owner	4
336	Ewing, Alex. R	J	S E P 8	4	Owner	1
384	Gee, Charles	J	N E P 4	1	Owner	2
390	Gordon, Nathaniel	}	N $\frac{1}{2}$ 3	4	Tenant	1
			M W $\frac{1}{4}$ 4	3		
			S E $\frac{1}{4}$ 3	3		
392	Goold, Jacob	}	M 80 acres	7	Owner	4
			S E $\frac{1}{4}$ 5	5		
403	Hall, Walter J		S P 6	1	Tenant	4
404	House, Lemuel		N P 2	2	Owner	5
486	Hall, Walter	J	S $\frac{1}{2}$ 6	1	Tenant	2
487	Hall, Thomas		S $\frac{1}{2}$ 6	1	Owner	2
488	Hall, Edward	}	N W $\frac{1}{4}$ 6	1	Owner	2
			N M 20 acres	5		

	P. O. address	No. on Roll.	NAME.	Juror.	Lot.	Con. or Street.		P. O. address	
Tenant	5	490	Hays, Peter L....	J	SEP 6	2	} Tenant	4	
Owner	5				SWP 7	2			
Owner	1	491	Hays, Eri.....	J	SEP 6	2	Tenant	4	
Farmer's son, see sub-Div. No. 8	1	492	Hays, Daniel....		SEP 6	2	Owner	4	
Owner, see sub-Div. No 8	1	493	Hilborn, David S....	J	s 80 acres	1	Owner	3	
Owner	3	494	Hodges, Alanson....		MP 7	4	Tenant	1	
Owner	3	515	Johnson, George....	J	SM 1/4 1	1	Owner	3	
Owner	1	520	Johnson, William ..	J	S 1/2 3	5	Tenant, see sub-Div. No. 8	1	
Tenant	4	550	Kell, Daniel.....		s 80 acres	8	5	Tenant, see sub-Div. No. 2	1
Tenant	4	589	Lee, John W.....		1/4 2	3	Tenant, see sub-Div. No. 7	7	
Owner	6	593	Lundy, John	J	MP 7	2	} Tenant	4	
Owner, see sub-Div. No. 8	1	594	Lundy, Benjamin }	J	NEMP 6	3			
Owner	4	606	Lutes, James.....		MP 7	2	Owner	4	
Owner	1	695	Lundy, Isaac ... }	J	NEMP 6	3	Owner, see sub-Div. No. 2	9	
Owner	2	605	Long, Thomas W ..	J	SE 1/4 8	3	Owner	4	
Tenant	1	611	Lefler, Joel.....	J	NMP 7	4	Tenant	1	
Owner	4	672	McEwen, William ..	J	N 1/4 1	5	Tenant	6	
Tenant	4	674	Malcolm, Edward ..	J	SWP 6	5	Tenant	1	
Owner	5	677	Moutross, George ..		s 1/2 8	1	Tenant	2	
Tenant	2	678	McVicar, Joseph....	J	NW 40 acres	5	1	Owner	2
Owner	2	679	McKerlie, William ..	J	SW 5 acres	5	2	Owner	4
Owner	2	699	McMichael, Aaron }		SM 1/4 1	3	Owner	5	
					N 1/2 2	4	Owner	5	
					WP 7	5	Owner	1	
					N 1/4 6	5			



1-
2-
3-
4-
5-
6-
7-
8-
9-
10-
11-
12-
13-

No. on Roll.	NAME.	Juror.	Lot.	Con. or Street.	-----	P. O. address
712	McAuley, Alex.		NE $\frac{1}{4}$ 5	5	Owner	1
713	McKerlie, William. . .	J	S $\frac{1}{4}$ 2	4	Tenant	6
714	McKerlie, Walter } . . .	J	S $\frac{1}{4}$ 2	4	Owner	5
			S P 3	3		
715	McKerlie, John	J	N 60 acres 2 S 68 acres 1	5 4	Owner	6
716	Martin, Thomas		S P 1	4	Tenant	6
717	McDonald, George. . . .		S $\frac{1}{4}$ 2	2	Tenant	4
718	McClive, Alex.	J	S P 1-2	5	Owner	6
753	Nelles, Samuel B.	J	S $\frac{1}{4}$ 8	2	Owner	4
756	Nelles, John.		S W P 2	2	Owner, see sub Div. No. 2	4
391	Parney, Aaron.		N $\frac{1}{4}$ 3	4	Owner	1
788	Pitcher, Stephen.	J	NE $\frac{1}{4}$ 4 N $\frac{1}{4}$ 5	4 4	Tenant	4
789	Pitcher, John	J	NE $\frac{1}{4}$ 4 N $\frac{1}{4}$ 5	4 4	Tenant	4
790	Pitcher, Frank	J	NE $\frac{1}{4}$ 4 N $\frac{1}{4}$ 5	4 4	Tenant	4
791	Pitcher, Leverett	J	NE $\frac{1}{4}$ 4 N $\frac{1}{4}$ 5	4 4	Tenant	4
817	Pearsall, John.	J	S E P 7	2	Owner	4
818	Pearsall, James		S W P 8	2	Owner	4
			N E P 8	3		
826	Parney, David	J	S $\frac{1}{4}$ 4	5	Owner	1
828	Perney, David.	J	S $\frac{1}{4}$ 6 S $\frac{1}{4}$ 7	5 5	Owner	1
829	Postle, Henry	J	S P 8	5	Owner	1
830	Proper, John		N 20 acres 3	3	Owner	8
845	Robertson, Isaac.	J	S E $\frac{1}{4}$ 4	4	Tenant	1
857	Robinson, Richard		S M $\frac{1}{4}$ 6	4	Farmer's son	1
858	Robinson, James		S M $\frac{1}{4}$ 6	4	Owner	1
860	Rock, David	J	N P 7	4	Owner	4

	P. O. address	No. on Roll.	NAME.	Juror.	Lot.	Con. or Street.		P. O. address
Owner	1	861	Rock, William . . .	J	N P 7	4	Owner	4
Tenant	6	878	Roberts, Elisha . . .	J	N $\frac{1}{2}$ 6	1	Owner	2
					N E P 5	1		
Owner	6	879	Roberts, John	J	N $\frac{1}{2}$ 6	1	Owner	2
Owner	6	880	Roberts, Joseph		N E P 5	1		
Tenant	6	882	Riddle, John	J	S E $\frac{1}{2}$ 6	3	Owner	1
Tenant	4				S W $\frac{1}{2}$ 5	4		
Owner	6	890	Roberts, William	J	4	2	Tenant	2
Owner	4	891	Roberts, George		4	2	Owner	2
Owner, see sub Div. No. 2	4	892	Rock, Alexander		S W P 7	2	Owner	4
	4	893	Riddle, James	J	S W $\frac{1}{2}$ 6	3	Owner	4
					M 97 acres	1		
Owner	1	951	Smith, Jonas	J	N W $\frac{1}{4}$ 4	3	Owner	4
Tenant	4				N E 47 acres	3		
Tenant	4	1012	Smith, Thomas		N P 2	2	Tenant	4
Tenant	4	1022	Slaght, David	J	S 110 acres	7	Owner	1
Tenant	4	1029	Silverthorn, John . . .	J	N $\frac{1}{2}$ 1	1	Tenant	3
Tenant	4	1030	Silverthorn, Morgan . .	J	N $\frac{1}{2}$ 1	1	Owner	3
Owner	4	1031	Sayles, Frank	J	N P 5	2	Tenant	2
					S E $\frac{1}{2}$ 5	1		
Owner	4	1033	Smith, Webster	J	N $\frac{1}{2}$ 6	2	Tenant	2
Owner	4	1034	Smith, Daniel		S W 35 acres	3		
Owner	1				N $\frac{1}{2}$ 6	2	Owner	2
					S W 35 acres	3		
Owner	1	1035	Smith, Edward	J	S $\frac{1}{2}$ 1	3	Tenant	5
Owner	1	1036	Smith, Joseph N		S $\frac{1}{2}$ 1	3	Owner	5
Owner	1	1037	Skinner, Alex	J	S E $\frac{1}{2}$ 4	3	Farmer's son	4
Owner	8					S W $\frac{1}{2}$ 5		
Tenant	1	1038	Skinner, Alex., sr. . . .		S E $\frac{1}{2}$ 4	3	Owner	4
Farmer's son	1				S W $\frac{1}{2}$ 5	3		
Owner	1	1052	Stewart, Edwin	J	N $\frac{1}{2}$ 3	5	Owner, see sub-Div. No. 8.	1
Owner	1				S W $\frac{1}{2}$ 6	4		
Owner	4	1053	Searles, George W. . . .	J	S M P 1-2	5	Owner	6

No. on Roll.	NAME.	Juror.	Lot.	Con. or Street.	---	P. O. address
1059	Tupper, Arthur ...		S $\frac{1}{2}$ 3	4	Farmer's son	1
			N $\frac{1}{2}$ 4	5		
			NW $\frac{1}{4}$ 2	3		
1066	Tupper, Jeremiah		S $\frac{1}{2}$ 3	4	Owner, see sub-Div. No. 2	1
			N $\frac{1}{2}$ 4	5		
			NW $\frac{1}{4}$ 2	3		
1069	Taggart, Gilbert..	J	MP 6	2	Owner	4
1100	Taylor, William	J	MP 7	2	Tenant	3
			E $\frac{1}{2}$ 3	1		
1101	Taylor, Robert ...	J	N $\frac{1}{2}$ 4	1	Tenant	2
			E $\frac{1}{2}$ 3	1		
1102	Taylor, Joseph....	J	E $\frac{1}{2}$ 3	1	Tenant	2
			N $\frac{1}{2}$ 4	1		
673	Wesbrook, Abram ..	J	S $\frac{1}{2}$ 8	1	Owner	2
1152	Wymer, Simon ..	J	M $\frac{1}{2}$ 8	3	Owner	4
			S M 12 $\frac{1}{2}$ acres	7		
1186	Wymer, Otis	J	NE P 7	3	Owner	4
			NWP 8	3		
1190	Wilson, Peter....	J	SE $\frac{1}{2}$ 9	3	Owner	4
			N 35 acres	7		
1191	Wilson, Daniel	J	W $\frac{1}{2}$ 7	3	Tenant	4
1192	Wilson, James		W $\frac{1}{2}$ 7	3	Owner	8
1193	Wymer, Alex	J	NE $\frac{1}{4}$ 8	3	Owner	4
1194	Walsh, Robert		NE $\frac{1}{4}$ 5	2	Owner	4
1196	Wilson, Joseph S..	J	SE $\frac{1}{4}$ 5	3	Owner	4
1199	Walker, James ...	J	SE 20 acres	2	Owner	5
			S W 15 acres	3		
1200	Wallace, George		N $\frac{2}{8}$ 6	4	Owner	1
1217	Wilson, James W..	J	W $\frac{1}{2}$ 4	4	Tenant	1
1218	Wilson, James R....	J	W $\frac{1}{2}$ 4	4	Owner	1

PART II.—List of persons entitled to vote at Municipal Elections ONLY.

No. on Roll.	NAME.	Jurat.	Lot.	Con. or Street.	---	P. O. address
128	Bowen, Sarah Ann...		S E P 8	3	Owner	4
590	Beemer, Emily		3 2	3	Owner	1
233	Cameron, Mrs }		N 1/2 2 N W 1/4 4	1 } 1 }	Owner	3
289	Dunnitt, Eliza.... }		N P 6 N P 7 S M 1/4 4	2 } 2 } 1 }	Owner	4
521	Messacar, Louisa M.		S 1/2 3	5	Owner, see sub- Div. No. 8	1
694	Matthews, John....		N W P 7	5	Owner	1
792	Pitcher, Susannah }		N E 1/4 4 N 1/2 5	4 } 4 }	Owner	4
846	Robertson, Sarah ...		S E 1/4 4	4	Owner	1
1012	Smith, Mary		N P 2	2	Owner	3
1032	Sayles, Angeline.. }		P 5 S E 1/4 5	2 } 1 }	Owner	2
1103	Taylor, Lucy Ann }		E 1/2 3 N 1/4 4	1 } 1 }	Owner	2

PART III—List of persons entitled to vote at Elections to the Legislative Assembly ONLY.

No. on Roll.	NAME.	Jurat.	Lot.	Con. or Street.	---	P. O. address
--------------	-------	--------	------	-----------------	-----	---------------

NONE.

PART I.—List of persons entitled to vote at BOTH Municipal Elections and Elections to the Legislative Assembly.

POLLING SUB-DIVISION NO. 2

Comprises 5 Concessions and 8 Lots, being Concessions 1, 2, 3, 4 and 5, and Lots 9, 10, 11, 12, 13, 14, 15, and 16.

No. on Roll.	NAME.	Juror.	Lot.	Con. or Street.	-----	P. O. address
10	Anderson, John . . .	J	s ½ 16	4	Owner, see sub-Div. No. 8	9
11	Anderson, James.. }	J	N ¾ 16 N E ¼ 15	5 } 5 }	Owner	9
15	Awcock, Thomas..		N W P 15	4	Tenant	9
17	Anderson, Joseph }	J	N ¾ 14 N ¾ 11 15	1 } 3 } 2 }	Owner	9
18	Anderson, Wilfred }	J	N ¾ 14 N ¾ 11 15	1 } 3 } 2 }	Owner	9
19	Anderson, James . }	J	N ¾ 14 N ¾ 11 15	1 } 3 } 2 }	Owner	9
32	Addis, David	J	M P 9	4	Owner	9
91	Beal, Hamilton		N P 16	4	Tenant	9
96	Beal, Lorenzo }		S E 15 acres 15 J S W 80 acres 16 N 60 acres 16	3 } 3 } 4 }	Owner	9
98	Birdsell, Edward	J	s ½ 14	1	Owner	9
99	Birdsell, James	J	s ½ 14	1	Owner	9
136	Buckborough, Thos.	J	E ½ 14	3	Tenant	9
137	Buckborough, Dan'l	J	E ½ 14	3	Owner	9
148	Birdsell, Alex		P 12	4	Owner	9
149	Butler, Isaac		S W P 13	3	Owner	9
150	Birdsell, Isaac		N P 12	4	Owner	9
151	Barber, Elias	J	S W P 13	3	Owner	9
152	Barber, Johnson.. }	J	N W P 13 S E P 12	3 } 3 }	Owner	9
153	Buckborough, Geo..	J	S W P 13	3	Tenant	9

BOTH Municipal
ative Assembly.

NO. 2

, 2, 3, 4 and 5, and

P. O.
address

Owner, see sub-
Div. No. 8 9

Owner 9

Tenant 9

Owner 9

Owner 9

Owner 9

Owner 9

Owner 9

Tenant 9

Owner 9

Owner 9

Owner 9

Tenant 9

Owner 9

Owner 9

Owner 9

Owner 9

Tenant 9

No. on Roll	NAME.	Juvor.	Lot.	Con. or Street		P. O. address
245	Barber, Lewis C.	J	N E P 13 S P 14	4 } 4 }	Owner	9
246	Barber, Henry J.	J	N W P 13 S P 14	4 } 4 }	Owner	9
184	Cunningham, William		N 70 acres	15	Owner, see sub- Div. No. 3	10
189	Cunningham, Wm. D	J	s ½	12 5	Owner	9
211	Cunningham, Emerott	J	s ½	12 1	Tenant	9
243	Crooker, Frank	J	N P 13 S P 14	4 } 4 }	Tenant	9
244	Crooker, Falmerst'n	J	N P 13 S P 14	4 } 4 }	Tenant	9
247	Chislett, James	J	M P 10	4	Owner	9
253	Cline, Frank W.	J	M P 12	4	Tenant	9
256	Cotton James	J	s W ¼	11 5	Tenant	1
264	Cline, John W.	J	N 90 acres N W ¼	9 } 13 4 }	Tenant	9
265	Cline, Charles	J	N 90 acres N W ¼	9 } 13 4 }	Tenant	9
266	Cline, Peter J	J	N 90 acres N W ¼	9 } 11 4 }	Owner	9
258	Doan, Jonathan		s W ¼	11 5	Owner, see sub- Div. No. 9	9
395	Defields, Charles E.	J	s ½	13 5	Tenant, see sub- Div. No. 9	9
308	Dunlop, James		s ½	15-16 1	Farmer's son	9
309	Dunlop, Robert		s ½	15-16 1	Owner	9
328	Duncombe, Truman		¾	15 4	Owner	9
327	Eadie, John W	J	¾	15 4	Tenant	9
337	Eddy, Andrew	J	E M P	12 3	Owner	9
341	Fleming, John	J	S E ¼	15 5	Owner	9
342	Fleming, James	J	¾	16 5	Tenant	9
343	Fleming, William		¾	16 5	Owner	9

No. on Roll.	NAME.	Juror.	Lot.	Con. or Street.	—	P. O. address.
347	Flanders, Calvin..	J	$\frac{1}{4}$ 12	4	} Owner	9
			N $\frac{1}{4}$ 11	5		
351	Flanders, David..	J	N $\frac{1}{2}$ 12	1	} Tenant	9
			S W $\frac{1}{4}$ 11	1		
352	Flanders, Lincoln	J	N $\frac{1}{2}$ 12	1	} Tenant	9
			S W $\frac{1}{4}$ 11	1		
353	Flanders, David W	J	N $\frac{1}{2}$ 12	1	} Owner	9
			S W $\frac{1}{4}$ 11	1		
356	Foster, Ward C..	J	N $\frac{1}{4}$ 12	3	} Farmer's son	9
			N $\frac{1}{4}$ 13	3		
357	Foster, Horace ..	J	N $\frac{1}{4}$ 12	3	} Owner	9
			N $\frac{1}{4}$ 13	3		
362	Flanders, Z. S....	J	NE $\frac{1}{4}$ 11	2	} Owner	9
363	Fryer, Henry ...		SE $\frac{1}{4}$ 10	2		
376	Girling, Thomas... J	S M P 12	3	Tenant	9	
427	Howell, Elisha ..	J	M P 12	5	} Tenant	9
			N W P 13	5		
428	Howell, Sampson... J	M P 12	5	Tenant	9	
		N P 13	5			
438	Haviland, Ira....	J	N $\frac{3}{8}$ 14	4	} Owner	9
			S P 14	3		
440	Howey, Cosford ..	J	S P 12	4	} Owner	9
			S P 13	4		
443	Haviland, Willis.... J	N P 13	1	Owner	9	
444	Haviland, Austin .. J	N W P 13	1	Owner	9	
475	Haviland, Israel.... J	N $\frac{1}{2}$ 12	2	Tenant	9	
476	Haviland, Wm. H .. J	N $\frac{1}{2}$ 12	2	Owner	9	
484	Haviland, Oscar ..	J	S $\frac{1}{2}$ 11	2	} Tenant	9
			S $\frac{1}{2}$ 12	2		
485	Haviland, John ..	J	S $\frac{1}{2}$ 11	2	} Owner	9
			S $\frac{1}{2}$ 12	2		
495	Hardy, William		M P 9	6	Owner, see sub-Div. No. 8.	1

	P. O. address	No. on Roll.	NAME.	Juror.	Lot.	Con. or Street.		P. O. address
ner	9	508	Johnson, Abram....		S W $\frac{3}{8}$ 13	1	Farmer's son	9
nant	9	509	Johnson, Henry	J	S W $\frac{3}{8}$ 13	1	Owner	9
nant	9	512	Johnson, Thos. H. {	J	S E $\frac{1}{4}$ 11	2	Tenant	9
					S W $\frac{1}{4}$ 14	2	Owner	
ner	9	516	Johnson, Joseph, sr..		S $\frac{3}{8}$ 13	3	Tenant	9
ner	9	517	Johnson, Joseph .. {		S $\frac{3}{8}$ 13	3	Owner	9
					S W M $\frac{1}{8}$ 14	3		
					S E $\frac{1}{4}$ 14	2		
ner's son	9	518	Johnson, Jacob B..	J	S E P 12	3	Owner	9
ner	9	531	Kennear, Andrew ..		N E $\frac{1}{8}$ 14	2	Tenant	3
ner	9	544	Kettle, James.....	J	E $\frac{1}{2}$ 9	3	Owner	4
ner	4	550	Kelly, Daniel..	J	S P 9	4	Owner, see sub-Div. No. 1	1
nant	9	551	Kitchen, John.....	J	S P 9	5	Owner	1
nant	9	567	Linage, George	J	N E $\frac{3}{8}$ 14	6	Owner	1
nant	9	568	Lutes, Leamon.... {	J	N W $\frac{1}{4}$ 9	3	Tenant	4
					S 85 acres 10	2		
ner	9	569	Lutes, Henry {	J	N W $\frac{1}{4}$ 9	3	Owner	4
					S 85 acres 10	2		
ner	9	570	Learmouth, Arch'd {	J	N P 15	3	Tenant	9
					S P 16	2		
ner	9	571	Learmouth, James {		N P 15	3	Owner	9
					S P 16	2		
ner	9	573	Learmouth, Peter {	J	N $\frac{1}{2}$ 16	2	Tenant	9
					S E $\frac{1}{8}$ 16	2		
nant	9	574	Learmouth John E {		N $\frac{1}{2}$ 16	2	Owner	9
ner	9				S E $\frac{1}{8}$ 16	2		
nant	9	575	Lunn, James	J	N E 30 acres 15	1	Tenant	10
ner	9	576	Lunn, Thomas	J	N E 30 acres 15	1	Tenant	10
ner	9	606	Lutes, James.....	J	S 84 acres 9	5	Owner, see sub-Div. No. 1	9
ner, see sub-Div. No. 8.	1	607	Lutes, David H.. {	J	M P 9	4	Tenant	9
					S P 10	4		

No. on Roll	NAME.	Juror.	Lot.	Con. or Street.	—	P. O. address
296	McMichael, Jacob	E J	s ½ 13	5	Owner, see sub-Div. No. 9	9
297	McMichael, David A.	J	s ½ 13	5	Owner, see sub-Div. No. 9	9
298	McMichael, Rich'd T.	J	s ½ 13	5	Owner, see sub-Div. No. 9	9
299	McMichael, Homer	N J	s ½ 13	5	Owner, see sub-Div. No. 9	9
300	McMichael, Arkel R.	J	s ½ 13	5	Owner, see sub-Div. No. 9	9
301	McMichael, Lafayette	J	s ½ 13	5	Owner, see sub-Div. No. 9	9
302	McMichael, Simon ..	J	s ½ 13	5	Owner, see sub-Div. No. 9	9
513	McClellan, John....		S E ¼ 11	2	Owner	
633	McIntyre, Alex	J	N P 15	5	Owner	9
695	Massacar, Lewis	J	P 9	4	Owner	1
700	Matthews, Simon ..	J	M P 11	4	Tenant	9
701	Miller, William	J	E P 12	3	Owner	9
429	Nelles, David A. . . }		M P 12	5	} Owner	1
739	Nelles, Richard A. }	J	N M P 13	5		
			N ¼ 12	5	} Tenant	9
			N 80 acres 13	5		
740	Nelles, Warner .. }	J	N ¼ 12	5	} Owner	9
743	Nelles, Silas... .. }	J	N 80 acres 13	5		
			E ¼ 16	3	Owner	9
745	Nelles, Arthur.... }	J	N ¼ 13	2	} Tenant	9
747	Nelles, Alex... .. }	J	N ¼ 14	2		
			N ½ 13	2	} Owner	9
			M ¼ 14	2		
752	Nelles, Charles... ..	J	N ½ 9	1	Owner	2
754	Nelles Wm. C.....	J	W ½ 9	2	Tenant	4
755	Nelles, Joseph.....		W ½ 9	2	Owner	4
756	Nelles, John		E ½ 9	2	Owner, see sub-Div. No. 1	4

	P. O. address	No. on Roll.	NAME.	Juror.	Lot.	Con. or Street.		P. O. address
owner, see sub-Div. No. 9	9	764	Oxley, James	J	M $\frac{1}{4}$ 13	1	Owner	9
owner, see sub-Div. No. 9	9	772	Olmstead, John . .	J	N 65 acres 10	2	Owner	9
					S 28 acres 10	1		
					N W $\frac{1}{4}$ 11	2		
owner, see sub-Div. No. 9	9	774	Olmstead, Harvey . .		M P 12	4	Owner	9
owner, see sub-Div. No. 9	9	775	O'Conner, Seth . .	J	N P 11	4	Tenant	9
					S W $\frac{1}{4}$ 15	4		
					S W $\frac{1}{4}$ 14	5		
owner, see sub-Div. No. 9	9	777	Oliver, James T		N P 12	4	Tenant	9
owner, see sub-Div. No. 9	9	778	Oliver, John		N P 12	4	Owner	9
owner, see sub-Div. No. 9	9	779	Olmstead, Simon		P 13	4	Owner	9
owner	9	783	Phelps, C. J.	J	N W $\frac{3}{8}$ 14	5	Owner	9
					S E $\frac{1}{4}$ 10	3		
					S W $\frac{1}{4}$ 11	3		
owner	1	813	Phelps, Arthur	J	N E $\frac{1}{4}$ 11	1	Owner	9
owner	9	842	Rouse, James J.	J	N P 12	4 :	Tenant	9
		843	Rouce, Oliver C.		N W P 12	4 :	Owner	9
					N P 12	4 :		
					N W P 12	4 :		
owner	1	888	Robinson, Gilbert . .	J	N $\frac{1}{2}$ 10	3	Tenant	4
owner	9	889	Robinson, Wm. R . .		N $\frac{1}{2}$ 10	3	Owner	4
owner	9	894	Rouce, John W.		M P 9	4	Tenant	9
owner	9	895	Ross, James	J	E M 46 acres 12	4	Owner	9
owner	9	899	Rusling, John W. . .	J	W P 13	3	Tenant	9
					S W $\frac{1}{4}$ 12	3		
					N P 13	4		
					N W P 14	4		
owner	9	900	Rusling, Lincoln . .		W P 13	3	Farmer's son	9
					S W $\frac{1}{4}$ 12	3		
					N P 13	4		
					N W P 13	4		
owner, see sub-Div. No. 1	4	901	Rusling, David . . .	J	W P 13	3	Owner	5
					S W $\frac{1}{4}$ 12	3		
					N P 13	4		
					N W P 14	4		

No. on Roll.	NAME.	Juror.	Lot.	Con. or Street.	---	P. O. address.
948	Secord, James S.	J	S P 10	1	Owner	2
949	Secord, Thomas C. ...	J	N $\frac{1}{2}$ 10	1	Tenant	11
950	Secord, Daniel.		N $\frac{1}{2}$ 10	1	Owner	11
956	Smith, Andrew J. ...	J	S P 15	3	Owner	9
957	Smith, Enoch.		S P 15	3	Owner	9
958	Slaght, John.		S P 14	3	Tenant	9
960	Swift, David.	J	N E P 15	3	Tenant, see sub-Div. No. 3	9
			N W P 16	3		
			M P 13	3		
961	Swift, Gaius.	J	N E P 15	3	Owner	9
			N W P 16	3		
			M P 13	3		
962	Swift, George.		S W P 13	3	Tenant	9
964	Sours, Henry.		M P 13	2	Tenant	9
1000	Stratford, Sylvester. .	J	S W $\frac{1}{4}$ 11	1	Tenant	2
1023	Scott, James.	J	S P 10	4	Tenant	9
			S P 11	4		
			S P 11	4		
1025	Shay, Rolland.	J	S W P 12	4	Farmer's son	9
			S P 10	4		
			S P 10	5		
			S P 11	4		
1026	Shay, Timothy.	J	S W P 12	4	Owner	9
			S P 10	4		
			S P 10	5		
1039	Snively, Thomas.	J	N P 10	4	Tenant	9
1040	Stewart, John A.		M P 9	4	Tenant	9
1044	Swift, Daniel.	J	E P 12	3	Owner	9
			N W $\frac{1}{4}$ 14	3		
1060	Tupper, Jeremiah. . .		S W P 9	5	Owner, see sub-Div. No. 1	1
1070	Turner, Frank.		S E P 16	4	Owner, see sub-Div. No. 3	9
1071	Taylor, George W. . .	J	S W P 14	3	Owner	9
1072	Thompson, James.	J	S W $\frac{1}{4}$ 10	3	Tenant	9

	P. O. address	No. on Roll.	NAME.	Juror.	Lot.	Con. or Street.		P. O. address
Owner	2	1089	Townsend, Robert ..	J	N ½ 16	1	Owner	9
Tenant	11							
Owner	11	1123	Van Buskirk, Elisha {	J	S P 13	2	Owner	9
Owner	9				S W P 15	5		
Owner	9				N P 11	4	Owner	9
Tenant, see sub-Div. No. 3	9	776	Woodley, Abram ..	J	S W P 15	4		
					S W P 14	5		
					N W P 12	4		
Owner	9	1156	Woodley, Wesley ..	J	S M P 13	2	Owner	9
Tenant, see sub-Div. No. 3	9				S P 15	5		
Tenant	9	1183	Wright, Horace		P 10	1	Owner	2
Tenant	9	1201	Woodley, Jonathan ..		E P 12	3	Tenant	9
Tenant	2	1045	Young, Charles ..		E P 12	3	Owner	9
Tenant	9				N W ¼ 14	3		
		1238	Young, Albert E. . . .	J	S ½ 9	1	Tenant	4
		1239	Young, George		S ½ 9	1	Farmers' son	4
Farmer's son	9	1240	Young, William		S ½ 9	1	Owner	4

PART II.—List of persons entitled to vote at Municipal Elections ONLY.

	P. O. address	No. on Roll.	NAME.	Juror.	Lot.	Con. or Street.		P. O. address
Owner	9	169	Butler, Sarah		P 12	3	Owner	9
Tenant	9	254	Cline, Miriam		N P 12	4	Owner	9
Owner	9	552	Kew, James		M P 13	3	Owner	9
Owner, see sub-Div. No. 1	1	577	Lunn, Bridget		N E P 15	1	Owner	10
Owner, see sub-Div. No. 3	9	1024	McMichael, Dora {		S P 10	4	Owner	1
Owner	9				S P 11	4		
Tenant	9							

No. on Roll.	NAME.	Juror.	Lot.	Con. or Street.	---	P. O. address.
746	Nelles, Nancy }		N ¼ 13 N ¼ 14	2 2	Owner	9
377	Olmstead, Martha ..		S M P 12	3	Owner	9
1001	Secord, Amelia		S W ¼ 11	1	Owner	11
1202	Woodley, Frances Ann		E P 12	3	Owner	9

PART III—List of persons entitled to vote at Elections to the Legislative Assembly ONLY.

No. on Roll.	NAME.	Juror.	Lot.	Con. or Street.	---	P. O. address.
NONE.						

PART I.—List of persons entitled to vote at BOTH Municipal Elections and Elections to the Legislative Assembly.

POLLING SUB-DIVISION NO. 3

Comprises 5 Concessions and 8 Lots being Concessions 1, 2, 3, 4 and 5, and Lots 17, 18, 19, 20, 21, 22, 23 and 24.

No. on Roll.	NAME.	Juror.	Lot.	Con. or Street.	---	P. O. address.
1 2	Anderson, Thomas H	J	S E ¼ 20	5	Owner, see sub-Div. No. 9	12
1 3	Arnold, Amos	J	S E P 21	4	Owner	12
1 4	Anderson, Scott	J	S E P 21	5	Tenant, see sub-Div. No. 4	12
1 5	Anderson, John		S E P 21	5	Owner, see sub-Div. No. 4	12
1 6	Anderson, Andrew . .	J	S E ¼ 19	5	Tenant	12
12	Arnold, Wesley . . }	J	S E P 20 S W P 21	4 4	Owner	12

-----	P. O. address
-------	---------------

Owner	9
Owner	9
Owner	11
Owner	9

Elections to the

-----	P. O. address
-------	---------------

**BOTH Municipal
ative Assembly.
NO. 8
2, 3, 4 and 5, and**

-----	P. O. address
-------	---------------

owner, see sub- Div. No. 9	12
wner	12
nant, see sub- Div. No. 4	12
wner, see sub- Div. No. 4	12
nant	12
ner	12

No. on Roll.	NAME.	Juror.	Lot.	Con. or Street.	-----	P. O. address
13	Appleton, Harold ..	J	S 1/2 21	3	Tenant	12
16	Anderson, Marshall E	J	N 3/4 19	2	Owner	9
83	Bradshaw, John S ..	J	E 1/2 22	5	Tenant	12
84	Bradshaw John H..		E 1/2 22	5	Owner	12
85	Barber, Elisha....	J	N 60 acres 24	5	Owner	12
			N 1/2 23			
86	Burke, Joseph J....		N M 1/2 24	5	Owner	12
87	Barber, Charles	J	E 1/2 21	3	Tenant	12
88	Barber, Oliver....	J	E 1/2 21	3	Owner	12
89	Beal, Brazilla		N W P 19	4	Owner, see sub- Div. No. 1	4
90	Beal, Arthur	J	N 80 acres 18	4	Owner	9
93	Bradshaw, Seth....	J	S E 1/4 20	2	Tenant	9
94	Bradshaw, David }	J	S E 1/4 20	2	Owner	9
			N W 1/4 17			
795	Beemer, Lemon J ..		N 1/2 17	2	Owner	13
180	Cross, Matthew .. }	J	S 1/2 18	4	Owner	9
			N W 1/4 22			
184	Cunningham Wm....	J	W P 19	1	Owner, see sub- Div. No. 2	10
348	Courtnege, Chauncy..	J	P 22	2	Tenant	12
293	Davis, Alfred.....	J	S W 1/2 17	4	Owner	9
294	Davis, Lewis.....	J	S 1/2 19	4	Owner	9
303	Dean, Charles A....	J	N W 1/2 22	3	Owner	12
304	Dean, Stafford.....		E 1/2 24	4	Owner	12
305	Dillenbeck, John....		N 1/2 24	3	Owner	12
306	Davis, Aquilla.....	J	N 1/2 19	4	Tenant	9
307	Davis, Robert.		N 1/2 19	4	Owner	9
437	Day, Austin.....	J	S W P 18	3	Owner	9
329	Eadie, Feter.....	J	N W 1/2 20	2	Tenant	12
330	Eadie, James.....	J	N W 1/2 20	2	Owner	12

No. on Roll.	NAME.	Juror.	Lot.	Con. or Street.	-----	P. O. address
1112	Erwin Eli.....		N ¼ 19	5	Owner	9
338	Fisher, Cyrus ...		N P 19	1	Owner	8
344	Fleming, William H.	J	M ¼ 18	5	Owner	9
345	Files, John.....	J	W ¼ 22	5	Tenant	12
346	Files, William.....	J	W ¼ 22	5	Owner	12
349	Fields, James D..	}	M P 22	2	} Owner	12
			P 21	2		
			M P 21	2		
354	Fairchilds, Peter M.	J	N ¼ 17	1	Tenant	10
355	Fairchilds, Peter....		N ¼ 17	1	Owner	10
369	Ferrand, Isaac.....		M P 16-17-18	1	Owner	
373	Galloway, David....	J	S W P 19	3	Owner	9
374	Galloway, Wm. O..	J	N M P 19	2	Tenant	9
375	Galloway, David, sr..	J	N M P 19	2	Owner	9
378	Green, Charles.....	J	N P 17	1	Owner	10
95	Hunter, James		s w 60 acres	21	Owner	8
402	Hagerman, George..		P 24	4	Owner	14
407	Henning, William ..	J	S E ¼ 18	5	Tenant	9
410	Hayes, John	J	S ¼ 23	5	Owner, see sub-Div: No. 4	12
424	Hall, William.....		S W ¼ 23	4	Owner, see sub-Div. No. 4.	15
430	Hyde, Elgin.....	J	N ¼ 18	5	Owner	9
431	Hyde, Elias.....	J	N ¼ 18	5	Owner	9
432	Haviland, Benjamin	J	N W ¼ 17	5	Tenant	9
433	Haviland, Eli.....	J	N W ¼ 17	5	Owner	9
434	Haviland, Walter ..	J	N E ¼ 17	5	Tenant	9
435	Haviland, David L..	J	N ¼ 19	3	Owner	9
436	Hazelton, Charles }	J s 30 acres	18	3	} Owner	9
			S M P 18	3		
441	Hunter, Thomas....		N ¼ 21	2	Owner	12

	P. O. address	No. on Roll	NAME.	Juror.	Lot.	Con. or Street.		P. O. address
owner	9	442	Harris, Paul	J	N W P 19.	2	Owner	9
		530	Hunter, James		S W 1/4 18	1	Owner	8
owner	8							
owner	9	507	Johuson, John C.	J	N W 1/4 23	4	} Tenant	12
tenant	12				S W 1/4 23	3		
owner	12							
		526	King, Joshua	J	S 1/2 19	2	Owner	9
owner	12	528	Kitchen, Thomas....	J	S M P 17	3	Owner, see sub-Div. No. 9	9
tenant	10	529	Kitchen, George E. . . .	J	S W 1/4 18	1	Tenant	9
owner	10							
owner		572	Lawson, Orlando....	J	N M P 19	2	Owner	9
owner	9							
tenant	9	634	Merrill, Robert J	J	N 1/4 24	4	} Owner	12
					S W 1/4 23	3		
owner	9	635	Myerscough, Simon	J	S M 68 acres	3	Owner	9
owner	10	637	Merrill, I. W.	J	S 1/2 17	2	Owner	9
		638	Martin, Melvix	J	N M 28 acres	2	Owner	9
owner	8	670	Martin, Henry	J	N 40 acres	2	Owner	1
owner	14							
tenant	9	741	Nicholson, John W	J	S E 1/4 24	3	} Owner	12
owner, see sub-Div. No. 4	12	742	Nicholson, John	J	S 1/2 23	3		
					S E 1/4 24	3		
owner, see sub-Div. No. 4.	15	744	Norrie, Thomas	J	S E 80 acres	1	Owner	9
owner	9	760	Osborne, John		N P 24	4	Owner	12
tenant	9	761	Osborne, James W.	J	S E P 18	3	Owner	12
owner	9	762	Overholt, Wm. H.	J	N 88 acres	20	Tenant	12
tenant	9	763	Overholt, Isaac		N 88 acres	20	Owner	12
owner	9	765	O'Connor, Patrick		N W 80 acres	18	Owner	10
owner	9							
owner	12	350	Ploughman, John	J	M P 21-22	2	Tenant	12
		784	Phipps, David	J	N 1/4 21	5	Tenant	12

No. on Roll.	NAME.	Junior.	Lot.	Con. or Street.	-----	P. O. address
793	Parney, Ezra W	J	s w ¼ 20	2	Owner	9
794	Phillippo, John	J	N ½ 17	2	Tenant	10
14	Renner, John D.	J	s ½ 21	3	Owner	12
853	Renner, George H. . . .	J	N ½ 21	4	Owner	12
854	Rogers, Henry	J	w ½ 17	3	Tenant	9
855	Rogers, Orrin		w ½ 17	3	Owner	9
856	Robinson, Martin		S E P 17	3	Tenant	9
• 863	Renner, Daniel	J	N E ¼ 22	3	Owner	12
864	Richardson, William . . .		S P 20-21	1	Owner	12
865	Ryan, John	J	N E P 18	2	Owner	10
866	Ryan, Thomas		N P 18	1	Owner	10
785	Sewell, John G.	J	N ½ 21	5	Owner	12
914	Slaght, Sylvester	J	s ½ 17	5	Owner, see sub-Div. No. 9	9
953	Slaght, Ira	J	s ½ 22	3	Owner	12
954	Slaght, Elias	J	¾ 20	3	Owner	9
955	Smith, Wm. B.	J	S E 37½ acres	17	} Owner	9
				N E ¼ 18		
960	Swift, David		S E P 18	3	Tenant, see sub-Div. No. 2	9
961	Swift, Gaius		S E P 18	3	Owner, see sub-Div. No. 2	9
963	Swift, Henry		N P 17	3	Tenant	9
1070	Turner, Frank	J	S W P 19	3	Owner, see sub-Div. No. 2	9
1077	Taylor, Leander	J	S M ¼ 19	5	Tenant	9
1078	Taylor, Lewis	J	S M ¼ 19	5	Owner	9
1079	Taylor, John R.	J	w ½ 20	5	Owner	9
1080	Taylor, Lewis H.	J	N E ¼ 20	5	Tenant	9
1082	Townsend, James O. . . .	J	s ¼ 24	5	Tenant	12
1083	Townsend, James A. . . .		s ½ 24	5	Owner	12
1084	Thomas, B. W.	J	N E P 24	4	Owner	12

	P. O. address	No. on Roll.	NAME.	Juror.	Lot.	Con. or Street.		P. O. address	
Owner	9	1085	Taylor, Wesley . . .	J	w ½ 20	4	Tenant	12	
Tenant	10	1086	Taylor, Gilbert . . .		w ½ 20	4	Owner	12	
		1088	Thomas, Squire . . .	J	s 45 acres	20	1	Owner	12
Owner	12	1110	VanEvery, Edward . .		N ½ 19	5	Farmer's son	9	
Owner	12	1111	VanEvery, John . . .	J	N ½ 19	5	Tenant	9	
Tenant	9	1113	VanLoon, Benj. C. . .		E M P 24	5	Owner	12	
Owner	9	1115	VanLoon, Edgar . . .	J	S W P 24	3	Owner	12	
Tenant	9	1116	VanEvery, Hiram . .	J	S W P 18	4	Owner	9	
Owner	12	1117	VanEvery, Lewis . .	J	E ½ 17	4	Owner	9	
Owner	10	1144	Wilcox, Frank . . .	J	¾ 22	4	Owner	12	
		1145	Wilcox, William . . .	J	¾ 22	4	Owner	12	
Owner	12	1147	Wilcox, John		N E P 23	4	Owner	12	
Owner, see sub-Div. No. 9	9	1148	Wymer, Eli	J	N E ¼ 18	4	} Owner	9	
					N E P 19	3			
					N W P 20	3			
Owner	12	1149	Wymer, James . .		E P 19	3	} Owner	12	
Owner	9				W P 20	3			
					N W P 17	3			
Owner	9	1150	Wymer, Wm. J. . . .	J	S W ¼ 19	3	Owner	12	
Tenant, see sub-Div. No. 2	9	1151	Wallace, Thomas . .		S W P 19	3	Owner	12	
Owner, see sub-Div. No. 2	9	1153	Wymer, David . .	J	S ½ 18	2	} Owner	9	
					N P 18	3			
Tenant	9	1154	Waters, Martin . .	J	S ¼ 22	2	} Tenant	12	
					S W P 23	2			

PART II.—List of persons entitled to vote at Municipal Elections ONLY.

No. on Roll.	NAME.	Juror.	Lot.	Con. or Street.		P. O. address	
181	Carpenter, Mary . . .		N 30 acres	24	3	Owner	12
862	Robinson, Mary . . .		N E ¼	18	3	Owner	9

No. on Roll.	NAME.	Juror.	Lot.	Con. or Street.	-----	P. O. address
1081	Taylor, Fannv.....		N E $\frac{1}{4}$ 20	5	Owner	9
1109	VanBuskirk, Lawrence		S P 18	4	Owner	9
1146	Wilcox, Elizabeth ..		E $\frac{1}{2}$ 23	4	Owner	12
1155	Wetherall, Margaret {		S $\frac{1}{2}$ 22	2	Owner	12
			S W P 23	2		

PART III—List of persons entitled to vote at Elections to the Legislative Assembly ONLY.

No. on Roll.	NAME.	Juror.	Lot.	Con. or Street.	-----	P. O. address
--------------	-------	--------	------	-----------------	-------	---------------

NONE.

PART I.—List of persons entitled to vote at BOTH Municipal Elections and Elections to the Legislative Assembly.

POLLING SUB-DIVISION NO. 4

Comprises 4 Concessions and 8 Lots, being Concessions 6, 7, 8 and 9, and Lots 17, 18, 19, 20, 21, 22, 23 and 24.

No. on Roll.	NAME.	Juror.	Lot.	Con. or Street.	-----	P. O. address
4	Anderson, Scott . . .		N $\frac{1}{4}$ 21	6	Tenant, see sub-Div. No. 3	12
5	Anderson, John		N $\frac{1}{4}$ 21	6	Owner, see sub-Div. No. 3	12
7	Almas, Dalton.....	J	N E $\frac{1}{4}$ 23	6	Tenant	12
8	Almas, Frederisk ..	J	N E $\frac{1}{4}$ 23	6	Owner	12
9	Almas, Robert.....	J	S E $\frac{1}{4}$ 23	6	Owner	12
35	Atkinson, Robert ..		P 18	9	Tenant	15
70	Brooks, James.....	J	M $\frac{1}{4}$ 24	6	Owner	15
71	Butcher, George	J	N E $\frac{1}{4}$ 23	7	Tenant	15

-----	P. O. address
Owner	9
Owner	9
Owner	12
Owner	12

Elections to the

-----	P. O. address
-------	------------------

**BOTH Municipal
relative Assembly.
NO. 4
6, 7, 8 and 9, and**

-----	P. O. address
-------	------------------

tenant, see sub- Div. No. 3	12
Owner, see sub- Div. No. 3	12
tenant	12
Owner	12
Owner	12
tenant	15
Owner	15
tenant	15

No. on Roll.	NAME.	Juror.	Lot.	Con. or Street.	-----	P. O. address
72	Butcher, John	J	N E $\frac{1}{4}$ 23	7	Owner	15
78	Barr, John	J	N E $\frac{1}{4}$ 20	9	Tenant	15
80	Buck, Levi	J	N M P 18	9	Owner	15
81	Buck, Robert, jr.	J	N M $\frac{1}{8}$ 18	9	Tenant	15
82	Buck, Robert, sr.		N M $\frac{1}{8}$ 18	9	Owner	15
176	Carr, John		N M P 18	6	Owner	1
178	Cunningham, Oscar	J	N W 65 acres 23	9	Owner	15
179	Clouse, John		N E 64 acres 23	9	} Owner	15
			N W P 24	9		
196	Clark, Wm. S.	J	S M $\frac{3}{8}$ 19	9	Owner	15
292	Duncan, John	J	S E P 18	8	Owner	15
321	Erwin, David jr.	}	$\frac{3}{4}$ 20	6	} Farmer's son	15
			N 35 acres 18	9		
			N 40 acres 19	9		
			17	9		
322	Erwin, Robert	}	$\frac{3}{4}$ 20	6	} Farmer's son	15
			N 35 acres 18	9		
			N 40 acres 19	9		
			17	9		
323	Erwin, William	}	$\frac{3}{4}$ 20	6	} Farmer's son	15
			N 35 acres 18	9		
			N 40 acres 19	9		
			17	9		
324	Erwin, David	} J	$\frac{3}{4}$ 20	6	} Owner	15
			N 35 acres 18	9		
			N 40 acres 19	9		
			17	9		
325	Erwin, William		S W P 19	8	Tenant	15
326	Erwin, John	J	S 58 acres 18	9	Owner, see sub- Div. No. 6	15
361	Foster, H. W	J	19	8	Income	15
387	Gray, Egerton	J	N E $\frac{1}{4}$ 22	8	Owner	15
389	Goble, Jacob	J	N 46 acres 17	8	Owner	15

No. on Roll.	NAME.	Jurat.	Lot.	Con. or Street.	-----	R. O. address
405	Hall, David	J	s w ¼ 18	7	Owner	15
408	Hayes, Alfred	J	N ¼ 22	6	Tenant	15
409	Hayes, John W	J	N w ¼ 23	6	Owner	15
410	Hayes, John	J	N ¼ 24	6	Owner, see sub-Div. No. 3	12
411	Hayes, George F	J	s w ¼ 22	6	Tenant	15
412	Hayes, Henry	J	s e ¼ 22	6	Owner	15
417	Huffman, Daniel		s ½ 23	7	Tenant	15
418	Huffman, John	J	s ½ 23	7	Owner	15
419	Hall, Jonathan W	J	s ¼ 23	8	Owner	15
420	Hall, Ethber B	J	s ¼ 23	8	Owner	15
421	Hall, Joseph		e ¼ 20	7	Farmers' son	15
422	Hall, Jonathan	J	e ¼ 20	7	Owner	15
423	Hall, Enoch S	J	w ¼ 20	7	Tenant	15
424	Hall, William		N w ¼ 23	8	Owner, see sub-Div. No. 3	15
			w ¼ 20	7		
			N w ¼ 23	8		
425	Heaslip, Henry	J	N ¼ 20	8	Owner	15
439	Haviland, Ephraim		19	6	Tenant	15
449	Honey, John B	J	s ¼ 19	9	Owner, see sub-Div. No. 5	15
506	Johnson, George		N e ¼ 20	6	Owner	15
522	Kitchen, Andrew	J	s ¼ 18	6	Owner	15
527	Kitchen, Lysander	J	s ¼ 19	6	Owner	15
533	Kenney, Joseph	J	s ¼ 20	9	Tenant, see sub-Div. No. 5	14
534	Kenney, Nathan		s ¼ 20	9	Owner	14
560	Lynden, Robert		N w p 24	8	Tenant	15
565	Lynden, Robert	J	s w ¼ 24	8	Owner	15
1132	Lamb, Richard	J	s m 58 acres	18	Owner	15

	P. O. address	No. on Roll	NAME.	Juror	Lot.	Con. or Street		P. O. address
Owner	15	619	Moore, Edward ..	J	SE ¼ 18	7	Owner	15
Tenant	15							
	15	620	Moore, Thomas E ..	J	NW ¼ 18	8	Owner	15
	15							
Owner, see sub-Div. No. 3	12	621	Moore, James	J	NP 18	8	Owner	15
	15	625	Mealey, George	J	N ¼ 23	7	Tenant	12
Tenant	15	626	Mealey, Patrick	J	N ¼ 23	7	Owner	12
Owner	15							
Tenant	15	631	McLaren, John A. }	J	SP 18	8	Owner	15
Owner	15							
Owner	15	680	Moore, Peter	J	N ½ 17	7	Owner, see sub-Div. No. 9	15
Owner	15							
Farmers' son	15	759	Olmstead, George A.	J	S ½ 20	8	Owner	15
Owner	15							
Tenant	15	630	Fearson, Walter	J	S ½ 22	8	Owner	8
Owner, see sub-Div. No. 3	15							
Owner	15	782	Pickle, David }	J	SW ¼ 21	7	Owner	15
Tenant	15							
Owner, see sub-Div. No. 5	15	797	Pearson, Henry		S ½ 21	6	Owner, see sub-Div. No. 5	14
	15				S ½ 22	9		
Owner	15	799	Petheram, Walter ..	J	S ½ 24	9	Owner, see sub-Div. No. 5.	14
Owner	15	840	Reid, Arthur		NWP 17	7	Tenant	15
Owner	15	847	Renner, David	J	NE ¼ 18	6	Owner	15
Tenant, see sub-Div. No. 5	14	848	Robertson, Arthur ..	J	N ½ 22	9	Tenant	15
Owner	14	849	Robertson, Harvey }		NW ¼ 21	9	Farmer's son	9
	14							
	15	850	Robertson, Wm. W }	J	NW ¼ 21	9	Owner	15
Tenant	15							
Owner	15	851	Richards, Wm.	J	NE ¼ 24	9	Owner	15
Owner	15							

No. on Roll.	NAME.	Juror.	Lot.	Con. or Street.	---	P. O. address
895	Renner, Jacob.....		N E $\frac{1}{4}$ 22	7	Owner, see sub-Div. No. 9	16
906	Slaght, John M. . . .	J	N $\frac{1}{2}$ 19	8	Tenant	15
907	Slaght, Matthias...		N $\frac{1}{2}$ 19	8	Owner	15
908	Smith, Stafford ..	J	S E $\frac{1}{4}$ 17	6 } 8 }	Owner	15
			S W P 19			
909	Schuyler, Samuel....	J	N M $\frac{1}{4}$ 19	7	Owner	15
910	Schuyler, Horace....		N W $\frac{1}{4}$ 19	7	Owner	15
911	Spillsbury, John....		S W $\frac{1}{4}$ 21	8	Tenant	15
912	Spillsbury, Francis B	J	S W $\frac{1}{4}$ 21	8	Tenant	15
913	Smith, Wallace	J	S W $\frac{1}{4}$ 21	8	Owner	15
915	Slaght, Philip W....		S $\frac{1}{2}$ 17	6	Farmer's son	15
916	Slaght, Aaron	J	N $\frac{1}{2}$ 17	6	Owner	15
917	Schuyler, John G. . .	J	N $\frac{1}{2}$ 19	6	Owner	15
918	Schuyler, Leamon . .	J	N $\frac{1}{2}$ 19	6	Owner	15
919	Secord, Ezekiel	J	S P 24	6	Tenant	12
922	Smith, William ..	}	N P 18	9 }	Owner	15
			S W P 18	8 }		
923	Smith, Abel.....		S $\frac{1}{2}$ 19	8	Owner	15
924	Smith, Elijah	J	N E $\frac{1}{4}$ 23	8	Owner	15
925	Swanton, Sidney....	J	s 70 acres 21	7	Owner	15
926	Swanton, Benjamin }		N $\frac{1}{2}$ 21	8 }	Owner	15
			N W $\frac{1}{4}$ 22	8 }		
927	Somers, Robert E. . .		S $\frac{1}{2}$ 21	9	Tenant, see sub-Div. No. 5	14
928	Somers, John.....		S $\frac{1}{2}$ 21	9	Owner, see sub-Div. No. 5	14
929	Slaght, Eli.	J	S P 17	8	Owner	15
930	Swift, Gaus.....	J	S W P 19	4 }	Owner	9
			S E P 18	3 }		
968	Scott, Daniel B	J	S E P 18	9	Tenant, see sub-Div. No. 5	15
1056	Shearer, Wm. R.'. }	J	S W P 19	8 }	Owner, see sub-Div. No. 5	15
			M P 18	7 }		

PART II.—List of persons entitled to vote at Municipal Elections ONLY.

No. on Roll.	NAME.	Juror.	Lot.	Con. or Street.	---	P. O. address.
920	Almas, Mary		L 83 acres 24	6	Owner	18
426	Honey, Thomas		S P 18	8	Owner	15
566	Lynden, Susan		S P 24	8	Owner	17
1133	Lamb, Clara		S M 58 acres 18	9	Owner	15
632	McAlpine, Mary		S P 18 N P 18	8 9	Owner	15
1226	Slaght, Margaret		S E † 17	6	Owner	15

PART III.—List of persons entitled to vote at Elections to the Legislative Assembly ONLY.

No. on Roll.	NAME.	Juror.	Lot.	Con. or Street.	---	P. O. address.
NONE.						

PART I.—List of persons entitled to vote at BOTH Municipal Elections and Elections to the Legislative Assembly.

POLLING SUB-DIVISION NO. 5

Comprises 5 Concessions and 8 Lots, being Concessions 10, 11, 12, 13 and 14, and Lots 17, 18, 19, 20, 21, 22, 23 and 24.

No. on Roll.	NAME.	Juror.	Lot.	Con. or Street.	---	P. O. address.
23	A'comb, Thomas		S M P 17	12	Occupant	19
24	Armstrong, Wm. E.	J	E † 19	14	Owner	20
25	Armstrong, John	J	E † 19	14	Owner	20
535	Athoe, Thomas		N E † 22	10	Owner	20

Municipal Elec-

Owner	18	P. O. address
Owner	15	P. O. address
Owner	17	P. O. address
Owner	15	P. O. address
Owner	15	P. O. address

Elections to the

	P. O. address
--	---------------

BOTH Municipal
ative Assembly.

NO. 5

, 11, 12, 13 and 14,

Occupant	19	P. O. address
wner	20	P. O. address
wner	20	P. O. address
wner	20	P. O. address

No. on Roll.	NAME.	Juror.	Lot.	Con. or Street.		P. O. address
39	Bowlby, Alfred		P 22 23	11-12	Owner, see sub-Div. No. 1-8	1
40	Bowlby, Ward H ..		P 22-23	11-12	Owner	21
41	Bowlby, David S....		P 22-23	11-12	Owner	21
42	Bowlby, John W....		P 22-23	11-12	Owner	8
45	Boyd, David	J	s M 1/4 24	13	Owner	20
46	Bothwell, Edward ..	J	w 1/2 19	14	Owner	20
100	Barnes, John	J	w 1/2 18	11	Tenant	14
101	Barnes, Bernard		w 1/2 18	11	Owner	14
102	Barber, Ambert	J	s w 1/4 20	10	Owner	14
106	Barr, Thomas.....	J	s 1/2 17	11	Tenant	19
109	Brown, John		s w 1/4 22	13	Owner	19
110	Brook, Robert	J	e 1/4 22	14	Tenant	20
186	Cavanaugh, James..		s P 21	10	Owner	14
187	Cook, Martin	J	s P 21	10	Owner	14
188	Cook, Martin, jr	J	N P 22	11	Owner	14
193	Clark, John	J	s w 1/4 17	10	Tenant	14
			N W P 17	11		
197	Cupples, Wm. J. ..	J	s P 22-23	12	Owner	20
203	Curwain, Thomas ..	J	s 1/4 24	13	Tenant	20
204	Curwain, Thomas, sr.		s 1/4 24	13	Owner	20
525	Cavanaugh, John ..		N E 1/4 24	10	Owner	14
194	Donaldson, Peter ..		s w 1/4 17	10	Owner	14
314	Davidson, James....		s 1/4 21	13	Owner	20
381	Edmonson, Andrew..	J	N 1/4 21	13	Owner	20
111	Foster, George E....		E 1/4 22	14	Owner	20
358	Fader, Thomas.....	J	N W 1/4 19	13	Owner	19
380	Gilbertson, John....	J	N 1/2 21	13	Tenant	20
1096	Gracy, William		1/4 23	13	Owner	20

No. on Roll.	NAME.	Juror.	Lot.	Con. or Street.	---	P. O. address
448	Honey, Wm. T....	J	N $\frac{1}{4}$ 18	10	Owner	15
449	Honey, John B....		N W $\frac{1}{4}$ 19	10	Owner, see sub-Div. No. 4	15
450	Hunter, Simon	J	N W $\frac{1}{4}$ 24	11	Tenant	15
452	Honey, George....	J	N P 22 S $\frac{1}{4}$ 22	11 10	Owner	14
456	Hair, Johnson.....	J	S $\frac{1}{4}$ 18	10	Tenant	14
457	Hair, Bartholemew..		S $\frac{1}{4}$ 18	10	Owner	14
458	Honey, James.....	J	E $\frac{1}{4}$ 18	11	Tenant	14
459	Honey, Henry.....		E $\frac{1}{4}$ 18	11	Owner	14
460	Hambly, Wm. E. }		N $\frac{1}{4}$ 20 S E $\frac{1}{4}$ 20 N P 22	11 10 11	Farmers' son	14
461	Hambly, William }		N $\frac{1}{4}$ 20 S E $\frac{1}{4}$ 20 N P 22	11 10 11	Owner	14
464	Hoskin, Andrew.. }	J	N W $\frac{1}{4}$ 20 S E $\frac{1}{4}$ 19	12 11	Tenant	14
466	Hoskin, John.....	J	N $\frac{1}{4}$ 22	13	Tenant	20
467	Hunter, Wm. J.. }		S $\frac{1}{4}$ 22 N W $\frac{1}{4}$ 23 N $\frac{1}{4}$ 21	13 13 14	Farmer's son	20
468	Hunter, Samuel.. }		S $\frac{1}{4}$ 22 N W $\frac{1}{4}$ 23 N $\frac{1}{4}$ 21	13 13 14	Owner	20
469	Hough, James.....	J	N E $\frac{1}{4}$ 22	14	Owner	20
470	Hawthorne, Robert..	J	N E $\frac{1}{4}$ 21	14	Owner	20
471	Hough, Andrew ...	J	S W $\frac{1}{4}$ 22	14	Owner	20
472	Hair, John....	J	20	14	Tenant	20
473	Harvey, Hugh.....		S W 39 acres	18	Owner	22
474	Harvey, Daniel	J	$\frac{3}{4}$ 17	14	Owner	22
1091	Holmes, J. W.....		S P 22	10	Owner	20
501	Irvine, William		N E $\frac{1}{4}$ 24 S 80 acres	11 10	Owner	14
502	Irwin, Ansley }	J	S 40 acres N $\frac{1}{4}$ 21	10 11	Tenant	15

	P. O. address	No. on Roll.	NAME.	Juror.	Lot.	Con. or Street.		P. O. address
owner	15	503	Irwin, George....	J	s 80 acres 21	10	Owner	14
owner, see sub-Div. No. 4	15				s 40 acres 22	10		
tenant	15				N 1/4 21	11		
owner	14	504	Jeffrey, David....	J	s W 1/4 22	12	Owner	20
tenant	14	510	Johnson, Henry....		s 1/4 21	12	Owner	14
owner	14				N 60 acres 23	12		
tenant	14	524	Kitchen, Lewis M	J	N 70 acres 23	10	Owner	14
owner	14				N E 1/4 24	10		
		533	Kenney, Joseph....		N E 1/4 22	10	Tenant, see sub-Div. No. 4	14
farmers' son	14	536	Kenney, James..	J	S E 1/4 22	10	Owner	14
					N M 1/4 22	10		
owner	14	538	Kellum, Lebbens..	J	W 1/4 18	12	Owner	19
					S W 1/4 19	11		
tenant	14	539	Kellum, George....		N E 60 acres 17	13	Owner, see sub-Div. No. 6	19
tenant	20							
		578	Lemon, Wm. R....	J	S P 21	10	Owner	14
owner's son	20	579	Lemon, Wesley...		S W P 21	11	Tenant	14
		580	Lemon, Henry.....		S W P 21	11	Owner	14
owner	20	581	Lester, William..	J	S 1/4 24	11	Tenant	14
					N 1/4 22	12		
owner	20	582	Lester, John....	J	S 1/4 24	11	Tenant	14
owner	20				N 1/4 22	12		
owner	20	592	Lemon, James.....		N P 21	11	Owner	17
tenant	20							
owner	22	195	McMichael, James..		N W 42 acres 17	11	Owner	9
owner	22	640	McPherson, Joseph..		S P 21	10	Owner	14
owner	20	643	Mason, Wallace....	J	S 1/4 20	11	Owner	14
					N E 1/4 19	12		
owner	14	644	McMann, George..	J	N E 1/4 20	12	Owner	14
					N E 1/4 20	12		
tenant	15	645	McMann, Percival	J	N E 1/4 19	12	Owner	14
					N E 1/4 20	12		

No. on Roll.	NAME.	Juror.	Lot.	Con. or Street.	—	P. O. address
647	McCarter, John....	J	s $\frac{1}{4}$ 24	12	Tenant	20
648	McCarter, Joseph ..	J	s $\frac{1}{4}$ 24	12	Tenant	20
649	Moore, John J.		s $\frac{1}{4}$ 24	12	Owner	20
650	Mason, Walter E.. }	J	w $\frac{1}{4}$ 20	13	} Owner	14
			N E 80 acres 19	13		
651	Mason, Wm. S. .. }	J	E $\frac{1}{4}$ 18	12	} Owner	19
			N W $\frac{1}{4}$ 19	12		
652	Mackie, Robert .. }	J	N E $\frac{1}{4}$ 18	13	} Tenant	19
			s $\frac{1}{4}$ 18	13		
658	Murphy, John.....		24	14	Owner	20
662	McCowell, John	J	w $\frac{1}{4}$ 18	14	Tenant	22
663	McCowell, Barney ..		w $\frac{1}{4}$ 18	14	Owner	22
738	Mattice, Vernon....	J	SE $\frac{1}{4}$ 21	14	Owner	20
748	Nuser, James O. . . .		s w $\frac{1}{4}$ 24	10	Farmer's son	14
749	Nuser, Baltus }	J	s w $\frac{1}{4}$ 24	10	} Owner	14
			N M $\frac{1}{4}$ 24	10		
			s E $\frac{1}{4}$ 24	10		
750	Olmstead, Oliver....		s E $\frac{1}{4}$ 24	10	Owner	14
768	O'Mahoney, Daniel }	J	s 90 acres 17	13	} Owner	22
			s 70 acres 19	13		
451	Porter, Nathaniel ..		N W $\frac{1}{4}$ 24	11	Owner	23
786	Porter, Nathaniel ..	J	N $\frac{1}{4}$ 19	11	Tenant	14
787	Porter, Thomas		N $\frac{1}{4}$ 19	11	Owner	14
797	Fearson, Henry	J	N $\frac{1}{4}$ 21	10	Tenant, see sub-Div. No. 4	14
798	Pearson, George		N $\frac{1}{4}$ 21	10	Owner	14
799	Petheram, Walter ..		N E $\frac{1}{4}$ 24	10	Tenant, see sub-Div. No. 4	14
800	Petheram, Richard ..		s P 21	10	Owner, see sub-Div. No. 2	9
801	Porter, Marshall....	J	N E $\frac{1}{4}$ 17	11	Owner	14
802	Porter, Cicero	J	s $\frac{1}{4}$ 23	12	Tenant	19

	P. O. address	No. on Roll	NAME.	Jurat.	Lot.	Con. or Street.		P. O. address
tenant	20	803	Porter, Milton....	}	S $\frac{1}{2}$ 19	12	} Farmer's son	19
tenant	20				E $\frac{1}{2}$ 20	12		
owner	20	804	Porter, James....	J	S $\frac{1}{2}$ 19	12	} Owner	19
owner	14				S $\frac{1}{2}$ 20	12		
owner	19	808	Paskins, Robert	J	N W 46 acres	17	Tenant	22
owner	19	809	Paskins, Henry	J	N W 46 acres	17	Owner	22
tenant	19	872	Russel, Robert. ..		N E P 21	11	Tenant	14
owner	20	875	Reid, James.....	J	S W 80 acres	23	Owner	20
owner	22	107	Sinclair, Robert... ..		S $\frac{1}{2}$ 17	11	Owner	24
owner	22	653	Smith, Angus R....		N E $\frac{1}{4}$ 18	13	Owner	19
owner	20	927	Somers, Robert E. }	J	N $\frac{1}{2}$ 19	10	} Tenant, see sub-Div. No. 4	14
					N $\frac{1}{2}$ 20	10		
farmer's son	14	928	Somers, John }	J	N $\frac{1}{2}$ 19	10	} Owner	14
owner	14				N $\frac{1}{2}$ 20	10		
tenant	14	931	Smith, Arthur....		S P 21	10	Owner	14
owner	14	932	Somers, Robert J. }	J	N $\frac{1}{2}$ 21	12	} Owner	14
					S P 22-23	11		
owner	14	933	Smith, Thomas G. ..	J	S W $\frac{1}{4}$ 17	12	Owner	19
owner	22	934	Smith, Byron W....	J	N W $\frac{1}{4}$ 17	13	Tenant	19
owner	23	968	Scott, Daniel B. ...		N E $\frac{1}{4}$ 17	10	Owner, see sub-Div. No. 4	15
owner	14	970	Schuyler, Wesley }	J	S $\frac{1}{2}$ 23	10	} Owner	14
owner	14				N P 22	11		
owner	14				N P 23	11		
tenant, see sub-Div. No. 4	14	971	Schuyler, John W }	J	S $\frac{1}{2}$ 23	10	} Owner	14
owner	14				S P 22	11		
owner	14				N P 23	11		
tenant, see sub-Div. No. 4	14	972	Schuyler, Leander ..		N E $\frac{1}{4}$ 23	11	Owner	14
owner, see sub-Div. No. 2	9	977	Smith, Richard		M P 22	11	Tenant	14
owner	14	978	Smith, Ausley.....	J	N M P 17	11	Owner	14
tenant	19	979	Smith, Cameron	J	E $\frac{1}{2}$ 17	10	Tenant	14
		980	Smith, Platt W	J	E $\frac{1}{2}$ 17	10	Owner	14
		984	Smith, George	J	N E $\frac{1}{4}$ 24	12	Owner	14
		985	Smith, Peter		N W $\frac{1}{4}$ 24	12	Owner	14

No. on Roll.	NAME.	Juror.	Lot.	Con. or Street.	-----	P. O. address.
1056	Shearer, Wm. R....		N W P 19	11	Owner, see sub-Div. No. 4	15
1090	Tate, William		S P 22	10	Tenant	14
1092	Thompson, Wm. C. } J		S W P 23	10	Owner	14
			N P 22	11		
			N P 23	11		
1095	Tice, George	J	$\frac{3}{4}$ 23	13	Tenant	20
1097	Thompson, John	J	S E $\frac{1}{4}$ 23	14	Tenant	20
1098	Thompson, William . .	J	S E $\frac{1}{4}$ 23	14	Tenant	20
1099	Thompson, Wm., sr. . .		S E $\frac{1}{4}$ 23	14	Owner	20
873	Upper, Frank	J	N E P 21	11	Owner	
1104	Upper, Jacob S.		N P 21	10	Owner	
1105	Upper, George A.	J	N $\frac{1}{2}$ 24	13	Owner	20
1119	Vrooman, John	J	N E $\frac{1}{4}$ 18	13	Tenant	19
1120	Vance, Samuel		N P 23	13	Owner	20
1157	Waters, James		S P 21	10	Tenant	14
1165	Wymer, George	J	S $\frac{1}{4}$ 21	11	Owner	14
1166	Waters, John	J	S P 22	11	Tenant	14
1167	Woolley, Joseph	J	E $\frac{1}{4}$ 20	13	Tenant	19
1169	Wyckoff, Elmer	J	$\frac{3}{4}$ 17	12	Farmer's son, see sub-Div. No. 6	19
			M P 18	14		
1170	Wyckoff, Isaac G. . . .		$\frac{3}{4}$ 17	12		
			M P 18	14	Owner, see sub-Div. No. 6	19
1231	Youmans, Wm. H.	J	S E $\frac{1}{4}$ 18	14	Owner	22

PART II.—List of persons entitled to vote at Municipal Elections ONLY.

No. on Roll.	NAME.	Juror.	Lot.	Con. or Street.	---	P. O. address.
15						
14	112 Blaikie, Mary		s w ¼ 21	14	Owner	20
14	310 Downey, Harriett . .		s p 21	10	Owner	14
20	465 Hawthorn, Sarah . . .		n e ¼ 23	14	Owner	20
20	583 Lester, Mary }		s ½ 24	11	} Owner	14
20			n ½ 22	22		
20	641 Martin, Elizabeth . .		s ½ 19	10	Owner	14

PART III.—List of persons entitled to vote at Elections to the Legislative Assembly ONLY.

No. on Roll.	NAME.	Juror.	Lot.	Con. or Street.	---	P. O. address.
--------------	-------	--------	------	-----------------	-----	----------------

NONE.

PART I.—List of persons entitled to vote at BOTH Municipal Elections and Elections to the Legislative Assembly.

POLLING SUB-DIVISION NO. 6

Comprises 5 Concessions and 8 Lots, being Concessions 10, 11, 12, 13 and 14, and Lots 9, 10, 11, 12, 13, 14, 15 and 16.

No. on Roll.	NAME.	Juror.	Lot.	Con. or Street.	---	P. O. address.
20	Appleford, Stephen S.	J	e ¼ 14	13	Owner	19
21	Anders, James	J	n p 14	14	Owner	19
22	Axtell, John		s w ¼ 16	14	Owner	22
36	Austin, George W. . .	J	n e 20 acres	12	Owner	19

No. on Roll.	NAME.	Juror.	Lot.	Con. or Street.	—	P. O. address.
33	Buckley, John.....	J	M $\frac{1}{2}$ 13	13	Owner	19
44	Blayney, James D..	J	N $\frac{1}{2}$ 11	13	Owner	19
47	Blaikie, Alexander ..	J	M 37 acres	12	Owner	22
48	Blayney, James C }	J	N E $\frac{1}{8}$ 10	14 } S $\frac{1}{2}$ 10	Owner	22
49	Blayney, Henry.. }	J	N $\frac{1}{2}$ 11	14 } N E $\frac{1}{8}$ 10	Owner	22
50	Blayney, Aquilla....	J	S W $\frac{1}{2}$ 11	13	Owner	22
51	Blayney, R. H.... }		N E $\frac{1}{8}$ 10	13 } N W $\frac{1}{4}$ 11	Owner	19
60	Barber, John Wm...		N W $\frac{1}{4}$ 14	10	Owner, see sub-Div. No. 7	1
92	Barber, Henry.....	N M	24 acres	12	Owner	1
103	Buck, Nelson.....	J	S $\frac{1}{2}$ 14	11	Tenant	19
104	Buck, Henry.....		S $\frac{1}{2}$ 14	11	Owner	19
105	Barnes, Frederick ..	J	N E $\frac{1}{4}$ 15	12	Owner	19
113	Burch, William....	J	S P 12	14	Owner	22
114	Blanshard, William..		S P 12	14	Owner	22
116	Burch, Charles.....	J	S W $\frac{1}{4}$ 11	14	Owner	22
120	Butler, Charles .. }	J	S 40 acres	10 } S $\frac{1}{2}$ 12	Tenant	15
160	Bryning, Edgar....	J	$\frac{1}{8}$ 9	10	Owner	1
806	Bennett, Daniel....		N W $\frac{1}{4}$ 14	13	Owner	19
198	Chapman, George F.		S $\frac{1}{8}$ 16	12	Owner	19
199	Collver, Ansley .. }	J	S $\frac{1}{2}$ 14	12 } N $\frac{1}{8}$ 13	Tenant	19
200	Collver, Aaron.... }	J	S $\frac{1}{4}$ 14	12 } N $\frac{1}{8}$ 13	Owner	19
201	Cushman, Willis. ..	J	S E $\frac{1}{4}$ 16	13	Tenant	19
202	Cushman, Jonathan T	J	S E $\frac{1}{4}$ 16	13	Owner	19
214	Collver, Darius....		N 38 acres	9	Owner, see sub-Div. No. 7	7
226	Collver, Archibald ..	J	N $\frac{1}{4}$ 9	12	Tenant, see sub-Div. No. 7	19

	P. O. address	No. on Roll.	NAME.	Juror.	Lot.	Con. or Street.		P. O. address
ner	19	227	Collver, Hugh A.	J	N ¼ 9	12	Owner, see sub-Div. No. 7	19
ner	19	230	Collver, William ..	J	s ½ 9 s w ¼ 10	11 } 11 }	Tenant	25
ner	22	231	Collver, Robert M. }	J	s ½ 9 s w ¼ 10	11 } 11 }	Owner	25
ner	22	234	Clouse, James	J	s ½ 11	10	Tenant	1
ner	22	235	Clouse, Edway		s ½ 11	10	Farmer's son	1
ner	22	236	Clouse, William		s ½ 11	10	Owner	1
wner	19	237	Collver, Arthur ..	J	N 120 acres N M ¼ 11	10 } 12 }	Tenant	19
wner, see sub-Div. No. 7	1	238	Collver, Lemuel ..	J	N 120 acres N M ¼ 11	10 } 12 }	Tenant	19
wner	1	239	Collver, Isaac E ..		N 120 acres N M ¼ 11	10 } 12 }	Farmers' son	19
nant	19	240	Collver, Samuel ..		N 120 acres N M ¼ 11	10 } 12 }	Owner	19
wner	19							
wner	19							
wner	22	249	Collver, David K ..		N W ¼ 9	10	Owner, see sub-Div. No. 7	1
wner	22	261	Clifford, John B.		E 45 acres	10	Owner	1
wner	22	282	Clark, Lincoln		N M ¼ 10	10	Tenant, see sub-Div. No. 8-9	1
enant	15	283	Clark, John L.		N M ¼ 10	10	Owner, see sub-Div. No. 8-9	1
wner	1							
wner	19	1198	Collver, Hiram E. .		N ½ 9	11	Owner	1
Owner	19	311	Donnelly, John ..			P 12 } P 12 } 14 }	Owner	19
enant	19	312	Dowd, John H.	J	s M ¼ 13	13	Tenant	19
Owner	19	316	Demming, Albert ..	J	s E ¼ 9	12	Tenant	19
enant	19	317	Demming, Jas. W }	J	N W 12½ acres s M 10 acres	9 } 10 }	Owner, see sub-Div. No. 7	19
Owner	19	319	Dean, Sullivan .. .	J	N W ¼ 10	11	Tenant	1
Owner, see sub-Div. No. 7	7	326	Erwin, John		N M ¼ 14	10	Owner, see sub-Div. No. 7	15
Tenant, see sub-Div. No. 7	19							

No. on Roll.	NAME.	Juror.	Lot.	Con. or Street.	-----	P. O. address	
331	Emerick, Robert....	J	N $\frac{3}{8}$ 13	12	Tenant	19	
332	Emerick, Peter	J	N $\frac{3}{8}$ 13	12	Tenant	19	
333	Emerick, Ephraim E.		N $\frac{3}{8}$ 13	12	Owner	19	
334	Erwin, George.....	J	S $\frac{1}{2}$ 12	12	Owner	19	
379	Gardner, Robert....	J	NE $\frac{3}{8}$ 14	11	Owner	16	
397	Giles, Thomas	J	SE $\frac{1}{4}$ 10	10	Owner	1	
320	Hicks, Simon	J	NW $\frac{1}{4}$ 10	11	Owner	1	
445	Highland, William..	J	SE 70 acres	15	14	Owner	22
446	Humphrey, George..		S $\frac{1}{4}$ 13	10	Tenant, see sub-Div. No. 9	16	
454	Hammond, Wm. D..	J	N 70 acres	15	10	Tenant	14
455	Hammond, Edgar ..	J		16	10	Tenant	14
462	Hall, Nelson . . . }	J	NE 80 acres	14	12	} Owner	19
			NW $\frac{1}{4}$ 15	12	12		
463	Hall, Charles }	J	NE 80 acres	14	12	} Owner	19
			NW $\frac{1}{4}$ 15	12	12		
483	Heath, William	J	N $\frac{1}{8}$ 13	12	Owner, see sub-Div. No. 7	25	
489	Hagan, James.....	J	S $\frac{3}{8}$ 12	10	Tenant	16	
537	Kitchen, Samuel....		NE P 12	10	Owner	16	
539	Kellum, George		SE $\frac{1}{4}$ 16	12	Owner, see sub-Div. No. 5	19	
540	Kitchen, Fred'k D }	J	S $\frac{1}{4}$ 13	13	} Owner	19	
			N $\frac{1}{8}$ 13	14			
553	Kitchen, Charles W.		N $\frac{1}{8}$ 15	11	Owner, see sub-Div. No. 7	25	
556	Kitchen, Elijah		N P 10	10	Owner, see sub-Div. No. 7	1	
591	Lemon, Alanson....	J	N M 22 acres	12	11	Owner	7
660	Lewis, William	J	N $\frac{1}{2}$ 9	14	Tenant	7	

	P. O. address	No. on Roll.	NAME.	Juror.	Lot.	Con. or Street.	---	P. O. address
	19	617	McIntosh, Asa C....	J	s ½ 11	11	Tenant	19
	19	642	Misener, Hugh A..	J	EMP 12	11	Owner	19
	19	646	McMann, Walker ..	J	s w ¼ 15	11	Owner	19
	19	654	Moblo, Nelson....	J	s w P 13	12 } N W P 13 13 }	Owner	19
	16	655	Mandraville, James }	J	s w 40 acres	16 } s e ¼ 15 13 }	Tenant	19
	1	659	Mason, John.....	J	N ½ 9	14	Tenant	7
	1	667	McCallum, Frank }	J	N ¼ 10	14 } s ¼ 10 13 }	Owner	7
	22	668	Murtland, John W..	J	N ½ 13	10	Tenant	16
		669	Murtland, John		N ¼ 13	10	Tenant	16
	16	671	McIntosh, Nelson }	J	E ½ 10	11 } N P 11 10 }	Owner	1
	14	675	Misner, Andrew N..	J	N 80 acres	12	Owner	19
	19	676	Misner, Wm H .. }	J	N ¼ 11	12 } N W 20 acres 12 12 }	Owner	19
	19	685	Misner, Barney ...		N E 24 acres	12	Owner, see sub-Div. No. 9	1
	25	686	Messacar, F. H. ... }		P 9	10 } N W P 10 10 }	Tenant, see sub-Div. No. 9	1
	16	687	Messacar, John G. }	J	P 9	10 } N W P 10 10 }	Owner, see sub-Div. No. 9	1
	16	697	Messacar, Abram ..		M 12½ acres	11	Owner, see sub-Div. No. 9	1
	19	702	McIntosh, Wm. B }	J	N E 65 acres	11 } N W ¼ 12 10 }	Owner	1
	19	709	Merritt, Flavius..		N ¼ 14	10	Farmer's son, see sub-Div. No. 8	1
	25	710	Merritt, Elijah.....		N ¼ 14	10	Owner, see sub-Div. No. 8	1
	1	767	Olmstead, Edgar.. }	J	s w ¼ 14	13 } N ¼ 13 14 }	Owner	19
	7	769	Osborne, Ward		s P 12	14	Tenant	22
	7	770	Osborne, David		s P 12	14	Owner	22

No. on Roll.	NAME.	Juror.	Lot.	Con. or Street.		P. O. address	
991	Offord, Robert.....		M 1/4 12	14	Owner	22	
780	Parmer, George	J	S W 1/4 16	12	Owner	19	
805	Pritchard, Samuel ..	J	N W 1/4 14	13	Tenant	19	
807	Padden, Horace ..	J	N 1/4 15	14	Owner	19	
			S 1/4 15	13			
810	Perry, John.....		S P 12	14	Tenant	22	
819	Pursley, David ..	J	S P 10	10	Owner	1	
			S E P 12	10			
820	Pursley, Caleb....	J	S P 10	10	Owner	1	
			S E P 12	10			
821	Potts, Isaac.....	J	N 1/2 11	11	Owner	1	
822	Pursley, Erastus..	J	S P 12	10	Owner	1	
			N 1/2 14	11			
1015	Pepper, George	J	S 1/4 12	11	Tenant	19	
870	Rice, Reuben		N P 14	10	Owner, see sub-Div. No. 9	16	
874	Robinson, Marshall..		M P 16	12	Tenant	19	
876	Renton, William....	J	S W 40 acres	12	Tenant	22	
883	Russell, John.....	J	N 12 acres	9	13	Owner	19
121	Stewart Charles ..	J	S 40 acres	10	Owner	19	
			S 1/2 12	13			
313	Shaw, Hiram		S M 1/4 13	13	Owner	1	
921	Slaght, Levi....		N M 20 acres	14	10	Owner, see sub-Div. No. 9	16
935	Smith, Jonathan B }	J	N 1/2 16	13	Owner	19	
			S E 1/4 11	12			
936	Smith, Wm. S....	J	N 1/2 12	13	Tenant	19	
			N M 1/4 13	13			
937	Smith, Zephaniah S }		N 1/2 12	13	Owner	19	
			N M 1/4 13	13			
938	Smith, Ozro.....	J	S E 1/4 13	12	Owner	19	
939	Stewart, Albert... ..		S E 1/4 11	12			Tenant
959	Smith, Edward		S W 1/4 13	12	Owner	19	

	P. O. address	No. on Roll.	NAME.	Juror.	Lot.	Con. or Street.		P. O. address
	22	973	Smith, Norman	J	s 40 acres 10	12	Owner	19
		974	Smith, Lyman	J	s 40 acres 10	12	Owner	19
	19	975	Smith, Squire R.	J	s 40 acres 10	12	Tenant	19
	19	981	Shapley, Oscar	J	N W 20 acres 14	12	Owner	19
	19	982	Sinclair, John W. . . .	J	s W $\frac{1}{4}$ 15	11	Owner	19
	19	983	Sinclair, R. J. A. . . .	J	N W $\frac{1}{4}$ 16	12	Owner	19
	22	986	Smith, David		N W P 14	14	Owner	22
		987	Smith, James C.	J	s $\frac{1}{2}$ 14	14	Owner	22
	1	988	Sterling, Charles	J	s P 13-14	14	Owner	22
	1	989	Sterling, David M. . . .		s W $\frac{1}{4}$ 13	14	Owner	22
	1	990	Smith, William	J	M $\frac{1}{4}$ 12	14	Owner	22
	1	992	Smith, F. H.	J	s $\frac{1}{2}$ 9	14	Tenant	22
	1	993	Smith, J. T.	J	s $\frac{1}{2}$ 9	14	Owner	22
	19	1002	Saville, Josiah	J	s E $\frac{3}{8}$ 9	13	Owner, see sub-Div. No. 7	7
see sub-		1003	Sloat, Augustus	J	s W P 13	12	Owner	19
No. 9	16	1004	Shaw, Reuben	J	N W $\frac{1}{4}$ 10	13	Tenant	19
	19	1014	Stewart, James	J	s E $\frac{1}{4}$ 12	11	Owner	19
	22				s W $\frac{1}{4}$ 12	11	Tenant	
	19	1049	Smith, Thomas W. . . .	J	s E $\frac{1}{4}$ 16	11	Tenant	19
	19	1093	Thompson, Thomas H	J	N $\frac{1}{2}$ 16	11	Tenant, see sub-Div. No. 8	14
	1	1094	Thompson, Henry . . .	J	N $\frac{1}{2}$ 16	11	Owner, see sub-Div. No. 8	14
see sub-		1108	Vail, George	J	s $\frac{1}{4}$ 15	12	Owner	19
No. 9	16	1121	Vrooman, Solomon . . .	J	E $\frac{1}{2}$ 15	14	Tenant	22
	19	1158	Wallace, Robert J . . .	J	N $\frac{3}{8}$ 13	11	Tenant	16
	19				N W $\frac{1}{8}$ 14	11		
	19	1159	Wallace, Alex		N $\frac{3}{8}$ 13	11	Owner	16
	19				N W $\frac{1}{8}$ 14	11		
	19	1160	Wallace, Samuel	J	s E $\frac{1}{4}$ 13	10	Owner	16
	19				s W $\frac{1}{4}$ 14	10		

No. on Roll	NAME.	Juror.	Lot.	Con. or Street.	---	P. O. address	
1161	Wilson, John }		N $\frac{3}{4}$ 15	11	} Farmer's son	16	
			S W $\frac{1}{4}$ 16	11			
1162	Wilson, William.. }		N $\frac{3}{4}$ 15	11	} Farmer's son	16	
			S W $\frac{1}{4}$ 16	11			
1163	Wilson, Hugh.... }	J	N $\frac{3}{4}$ 15	11	} Owner	16	
			S W $\frac{1}{4}$ 16	11			
1164	Whiting, Isaac.....	J	S 130 acres	15	10	Owner	14
1168	Williams, Wm. W ..	J	S P 16	13	Owner	22	
1169	Wyckoff, Elmer		NE $\frac{1}{4}$ 16	12	Tenant, see sub-Div. No. 5	19	
1170	Wyckoff, Isaac G. .		NE $\frac{1}{4}$ 16	12	Owner, see sub-Div. No. 5	19	
1171	Wilson, George		P 12	14	Owner	22	
1172	Wilson, Richard... .		P 12	14	Owner	22	
1173	Whiting, William .		S P 12	14	Owner	22	
1174	Whiting, Samuel....	J	N M $\frac{1}{4}$ 13	14	Tenant	22	
1175	Winter, Emanuel }	J	SE $\frac{1}{4}$ 10	14	} Tenant	22	
			S $\frac{1}{2}$ 11	14			
1176	Winter, Robert.. }		SE $\frac{1}{4}$ 10	14	} Owner	22	
			S $\frac{1}{2}$ 11	14			
1182	Woolley, Watson....	J	S 61 acres	9	13	Owner, see sub-Div. No. 7	7
1197	Walker, Willard....	J	N $\frac{1}{2}$ 9	11	Tenant, see sub-Div. No. 7	1	
1216	Wallace, John W. . .	J	N 70 acres	12	11	Owner	16
1228	Youmans, James....	J	S $\frac{1}{2}$ 13	11	Owner	19	
1229	Yeager, Levi	J	NE $\frac{1}{4}$ 15	13	Tenant	19	
1230	Yeager, Levi, sr		NE $\frac{1}{4}$ 15	13	Owner	19	
1232	Yeager, Bramwell ..	J	NW $\frac{1}{4}$ 15	13	Owner	19	
1233	Youmans, Wm. E. . .	J	M P 12	14	Owner	22	
1134	Youmans, Jacob ... }	J	S $\frac{1}{4}$ 16	14	} Owner	22	
			S E P 15	14			
1235	Youmans, John S. . .	J	S E 50 acres	15	14	Tenant	22
1236	Youmans, John ... }	J	S E 50 acres	15	} Owner	22	
			S P 12	14			
1241	Young, John	J	S M 40 acres	10	10	Owner	i

PART II.—List of persons entitled to vote at Municipal Elections ONLY.

No. on Roll.	NAME.	Juror.	Lot.	Con. or Street.	---	P. O. address.
205	Chambers, Elizabeth		s p 12	14	Owner	22
505	Jackson, Lydia Ann	s w 20 acres	13	11	Owner	19
656	Mandraville, Sarah..	s w 40 acres	16	13	Owner	19
877	Renton, Ann	s w 40 acres	12	14	Owner	22
661	Scott, Mary J		N $\frac{1}{2}$ 9	14	Owner	25
940	Stewart, Robina. . .		s E $\frac{1}{4}$ 11	12	Owner	19
1122	Vrooman, Maria		E $\frac{1}{2}$ 16	14	Owner	22

PART III.—List of persons entitled to vote at Elections to the Legislative Assembly ONLY.

No. on Roll.	NAME.	Juror.	Lot.	Con. or Street.	---	P. O. address.
NONE.						

PART I.—List of persons entitled to vote at BOTH Municipal Elections and Elections to the Legislative Assembly.

POLLING SUB-DIVISION NO. 7

Comprises 5 Concessions and 8 Lots, being Concessions 10, 11, 12, 13 and 14, and Lots 1, 2, 3, 4, 5, 6, 7 and 8.

No. on Roll.	NAME.	Juror.	Lot.	Con. or Street.	---	P. O. address.
26	Anderson, John		N $\frac{1}{2}$ 8	14	Owner	7
30	Almas, Henry.....		N P 7 8	13	Owner	18
31	Allen, Ralph.....		M P 4	11	Owner	25
1185	Abrams, John		s $\frac{1}{2}$ 7	12	Owner	7

No. on Roll.	NAME.	Juror.	Lot.	Con. or Street.	-----	P. O. address
52	Bacon, Gad S		M P 4	11	Owner	25
58	Barber, Aaron M ..		E 85 acres 8	10	Owner	25
59	Barber, Aaron		E 85 acres 8	10	Tenant	25
60	Barber, John Wm..	J	E 85 acres 8	10	Owner, see sub-Div. No. 6	25
61	Barber, Leander		N P 4-5	10	Owner	1
115	Brown, James		s w P 1	13	Owner	7
118	Beemer, Harry ..	J	M 38 acres 1 M 12 acres 2	13 } 13 }	Tenant	7
119	Beemer, John	J	M 38 acres 1 M 12 acres 2	13 } 13 }	Owner	7
122	Bond, Robert		s w P 1	12	Owner	7
138	Blayney, Walter	J	N ½ 4	10	Owner	1
156	Bowlby, David W..		N ½ 1	10	Owner	7
157	Bowlby, William		N ½ 1	10	Tenant	7
171	Carpenter, Charles S.	J	s P 2	14	Tenant	7
182	Collver, Salem	J	N M 80 acres 5 N 20 acres 7 w ½ 6	11 } 11 } 11 }	Owner	25
183	Collver, John L.		N M 80 acres 5 N 20 acres 7 w ½ 6	11 } 11 } 11 }	Owner	25
190	Collver, Fred. W.		2 E ½ 1	12 } 12 }	Farmer's son	25
191	Collver, Loder	J	2 E ½ 1	12 } 12 }	Owner	25
192	Collver, Dudley M.	J	s ½ 3	12	Owner	25
206	Cole, Benjamin		s w P 1	13	Owner	7
207	Coombs, Frank		s P 1	13	Tenant	7
209	Carpenter, E. C.	J	s M P 2	13	Tenant	7
210	Collver, John G	J	s M 77 acres 6	13	Owner	7
214	Collver, Darius	J	s 70 acres 8	12	Owner, see sub-Div. No. 6	7
215	Collver, Charles H.	J	s w ½ 1	12	Owner	7

	P. O. address	No. on Roll.	NAME.	Juror.	Lot.	Con. or Street.		P. O. address
	25	216	Collver, Robert N ..	J	s w 1/4 1	12	Owner	24
	25	217	Churchill, George ..	J	s p 2	12	Owner	7
	25	218	Clouse, Jacob.....		m p 4	11	Tenant	25
sub- 6	25	220	Collver, John R.....	J	n p 3	11	Owner	25
	1	221	Collver, Gabriel....	J	m p 4	11	Owner	25
	7	222	Collver, Wm. E....		s p 3	11	Farmer's son	25
	7	223	Collver, Philip R....		s p 3	11	Owner	25
	7	224	Collver, Warren E.		s w 3/8 3	11	Farmer's son	25
	7	225	Collver, Mahlon N ..		s w 3/8 3	11	Owner	25
	7	226	Collver, Archibald ..		s m 30 acres	8 12	Tenant, see sub- Div. No. 6	19
	7 1	227	Collver, Hugh A....		s m 30 acres	8 12	Owner, see sub- Div. No. 6	19 25
	7	228	Chambers, Charles..	J	n 20 acres	7 12	Owner	25
	7	229	Collver, Nisbett W..	J	1/2 8	11	Owner	25
	7	248	Collver Samuel E ...	J	e 1/2 6	11	Tenant	25
	7	249	Collver, David K. . .		e 1/2 6	11	Owner, see sub- Div. No. 6	1
	25	259	Carpenter, Ira.....	J	s w 36 acres	7 10	Tenant	1
	25	260	Carpenter, Charles..		s w 36 acres	7 10	Owner	1
	25	267	Collver, J. Seymour	J	n p 2	11	Owner	25
	25	268	Clouse, Eli		s 1/2 2	10	Farmer's son	25
	25	269	Clouse, Nelson.....	J	s 1/2 2	10	Owner	25
son	25	360	Covernton, Charles..		s p 4	14	Owner	13
	25	1064	Carpenter, John B. {		N 128 1/2 acres	1 14	Owner	7
	25				N 80 acres	2 14		
	25				s 15 acres	1 13		
	7				s 1/2 2	13		
	7				s w 1/8 8	13		
	7	288	Dolan, James A....	J	m p 4	11	Owner	25
see sub- No. 6	7	317	Demming, Jas. W }	J	s w p 7	13	Owner, see sub- Div. No. 6	19
	7				n p 8	13		
	7	318	Donnelly, John	J	e 1/2 5	12	Tenant	7

No. on Roll.	NAME.	Juror.	Lot.	Con. or Street.	---	P. O. address
208	Emerick, Frank....		s p 1	13	Owner	1
359	Foster, John.....	J	s p 4	14	Tenant	7
364	Flenk, H. Percy....	J	N 80 acres 2	10	Tenant	1
1181	Freeman, I. W....	J	M P 1-2	13	Owner	7
382	Gee, Irving.....	J	M 84 acres 4	11	Tenant	25
385	Gage, F. A.....	J	s $\frac{1}{2}$ 1	10	Owner	7
386	Gage, R. S.....		N W $\frac{1}{4}$ 1	12	Owner	7
453	Heath, Edwin N....		M P 4	11	Owner	25
477	Hart, Herbert....	J	N E $\frac{1}{4}$ 4	13	} Tenant	7
			N W $\frac{1}{4}$ 5	13		
478	Hart, Alanson.....		J	s p 4		
479	Hagerman, William	J	s p 5	11	} Tenant	25
			N P 7	12		
			M P 5	12		
480	Hagerman, Peter..	J	s p 5	11	} Tenant	25
			N P 7	12		
			M P 5	12		
481	Heath, Lewis....	J	s p 5	11	} Owner	26
			N P 7	12		
			M P 5	12		
482	Hyde, Lewis S.....	J	s w $\frac{1}{4}$ 7	11	Owner	25
483	Heath, William....	J	N $\frac{1}{2}$ 8	12	Owner, see sub Div. No. 6	25
499	Holman, William	J	N 92 acres 2	11	} Tenant	25
			N W $\frac{1}{4}$ 3	11		
			s $\frac{1}{2}$ 4	10		
1066	Heath, Ansley....	J	N 85 acres 3	12	} Owner	25
			s $\frac{1}{2}$ 2	11		
514	Jackson, Edward..	J	N W $\frac{1}{4}$ 3	13	Owner	7
541	Kitchen, Frederick..		M P 8	13	Owner	19

P. O. address	No. on Roll.	NAME.	Juror.	Lot.	Con. or Street.	---	P. O. address
1	542	Kitchen, Lyman W.	J	M P 4	11	Owner	25
	543	Kitchen, Isreal . . .	J	s 68 acres 7	11	Owner	25
7	546	Kitchen, Lemon .. {	J	N 60 acres 3	10	Owner	1
1				N M 5 acres 7	11		
7	547	Kitchen, Mark . . .	J	E 140 acres 3	10	Tenant	1
	548	Kitchen, Lemuel .. {	J	E 140 acres 3	10	Owner	1
				N 35 acres 7	11		
25	553	Kitchen, Charles W {	J	N P 4	11	Owner, see sub-Div. No. 6	25
7				N P 5	11		
7	554	Kitchen, Herbert {	J	N 30 acres 5	11	Owner	25
				s 72 acres 6	10		
				s 7 acres 5	10		
25	555	Kitchen, Charles H {	J	N 30 acres 5	11	Owner	25
7				s 72 acres 6	10		
				s 7 acres 5	10		
7	556	Kitchen, Elijah .. {		N $\frac{1}{2}$ 6	10	Owner, see sub-Div. No. 6	1
25	1048	Keilum, Frank		N M 5 acres 7	11		
				5	10	Owner	1
25	558	Labarr, Wesley		M P 4	11	Tenant	25
	559	Labarr, John		M P 4	11	Owner	25
26	585	Lemon, John E		N E 36 acres 8	13	Owner	19
	586	Leask, J. F. {	J	N $\frac{1}{4}$ 6	13	Tenant	7
				N $\frac{3}{8}$ 7	13		
25	588	Lee, Thomas M .. {		N $\frac{1}{2}$ 1	13	Tenant	7
25				N $\frac{1}{4}$ 2	13		
	589	Lee, John W {	J	N $\frac{1}{2}$ 1	13	Owner, see sub-Div. No 1	7
				N $\frac{1}{4}$ 2	13		
25	596	Lefler, Christopher..	J	N P 7-8	11	Owner	1
25	597	Langs, Eliakim		N W 20 acres 2	10	Owner	1
	603	Livsey, James		N $\frac{1}{4}$ 7	10	Owner, see sub-Div. No. 8	1
7	664	McIntosh, Albert ..	J	s 60 acres 2	14	Tenant	7
19	682	McInally, Cameron {		s $\frac{1}{4}$ 8	14	Farmer's son	7
				s $\frac{1}{4}$ 7	14		
				s $\frac{3}{4}$ 6	14		

No. on Roll.	NAME.	Juror.	Lot.	Con. or Street.	-----	P. O. address
683	McInally, John W	J	s $\frac{1}{4}$ 8	14	} Farmer's son	7
			s $\frac{1}{4}$ 7	14		
			s $\frac{3}{4}$ 6	14		
684	McInally, John B.		s $\frac{1}{4}$ 8	14		
			s $\frac{1}{4}$ 7	14		
		s $\frac{3}{4}$ 6	14			
705	McNamara, James..	J	w 83 acres	1 11	Owner	25
706	McNamara, Thomas..	J	w 83 acres	1 11	Owner	25
707	McNamara, David..	J	w 83 acres	1 11	Tenant	25
708	McDonald, Calvin ..	J	M P 6	10	Tenant	1
751	Nickerson, W. F. ..	J	s M P 1	13	Owner	7
771	Osborne, John W. ...	J	s P 8	14	Owner	7
814	Porter, Nathaniel ..		s P 2	12	Owner	7
816	Parker, Absolum....		M P 4	11	Owner	25
841	Rogers, William....		M P 4	11	Tenant	25
884	Ryerson, Herbert ..		w $\frac{1}{2}$ 5	13	Farmer's son	7
885	Ryerson, Joseph E..		w $\frac{1}{2}$ 5	13	Farmers' son	7
887	Rusling, John.....		M P 4	11	Owner	7
27	Simmons, Beston....	J	N $\frac{1}{2}$ 8	14	Tenant	7
587	Smith, Lawrence..	}	N $\frac{1}{4}$ 6	13	} Owner	7
			N $\frac{3}{8}$ 7	13		
941	Scott, Isaiah	}	N 60 acres	3 14	} Farmer's son	7
			s $\frac{1}{4}$ 4	13		
			s $\frac{1}{2}$ 3	13		
942	Scott, Samuel		N 60 acres	3 14		
			s $\frac{1}{4}$ 4	13		
		s $\frac{1}{2}$ 3	13			
943	Scott, James	}	N 60 acres	3 14	} Owner	7
			s $\frac{1}{4}$ 4	13		
			s $\frac{1}{2}$ 3	13		

P. O. address	No. on Roll.	NAME.	Juror.	Lot.	Con. or Street.		P. O. address
7	944	Scauyler, Wm. W. }	J	N ½ 4	14	Owner	7
	945	Schnyler, William }		N W ¼ 5	14		
7				N ½ 4	14	Owner	7
				N W ¼ 5	14		
	976	Schram, John }		M P 3	12	Tenant	7
25	994	Schuyler, Wm. H. }	J	s w 45 ½ acres	5	Owner	7
25				J s e 45 ½ acres	4		
25				s 28 acres	7		
1	995	Stephenson, Robert..		N W P 1	14	Owner	7
	996	Schuyler, Loder W..	J	s ¾ 6	13	Owner	7
	997	Schuyler, Lewis....		s ¾ 6	13	Owner	7
7	998	Shaw, Henry Anson	J	E ½ 5	13	Owner	7
	999	Shoff, John.....		s M 8 acres	8	Owner	8
7	1002	Saville, Josiah.....		s E P 8	13	Owner, see sub- Div. No. 6	7
7	1005	Shaw, Kinsley A. }	J	s ¼ 6	12	Tenant	7
25				s P 8	13		
	1006	Shaw, B. F..... }	J	s ¼ 6	12	Owner	7
				s P 8	13		
25	1008	Shaw, D. Kinsley ..	J	E ½ 4	13	Owner	7
7	1010	Smith, Lewis.....		M P 4	11	Owner	25
7	1011	Smith, Walter.....	J	M P 4	11	Owner	25
7	1016	Shoff, Daniel.		N P 5	14	Tenant	7
	1017	Schuyler, Frank.. }	J	E 92 acres	5	Owner	7
7				E ¼ 6	12		
	1018	Skirrow, Eben'r C. }		N 120 acres	4	Farmer's son	25
7				s M 46 acres	5		
				N ¼ 6	12		
7	1019	Skirrow, Wm. P.. }	J	N 120 acres	4	Owner	25
				s M 46 acres	5		
				N ¼ 6	12		
7	1028	Saltzberry, John		s P 8	11	Owner	25
	1046	Schooley, James	J	5	10	Tenant	1
	1047	Schooley, Aaron		5	10	Tenant	1
7	1061	Thompson, Frederick		s W P 1	13	Owner	7

No. on Roll.	NAME.	Juror.	Lot.	Con. or Street.	—	P. O. address
1062	Travis, George F....	J	E 118 acres 1	12	Tenant	25
			N 128 acres 1	14		
			N 80 acres 2	14		
1063	Thoroughgood, Urban	J	s 15 acres 2	13	} Tenant	25
			s 1/4 2	13		
			s w 1/8 8	13		
1065	Taylor, Alex ...	J	N 85 acres 3	12	} Tenant	25
			s 1/2 2	11		
1067	Tate, John Aubury	J	N M 68 acres 7	12	} Tenant	25
			S M 13 acres 8	11		
1068	Tate, James.....	J	N M 68 acres 7	12	} Owner	25
			S M 13 acres 8	11		
1106	Utton, Wm.....		S W P 1	13	Owner	7
1126	Worden, Theodore .		N M P 7	11	Tenant	1
1127	Worden, Charles....		N M P 7	11	Owner	1
1177	Walmsley, George ..	J	s w 24 acres 2	14	Owner	7
			N 1/8 7	14		
1178	Woolley, William	J	N 1/8 6	14	} Owner	7
			N 1/8 8	14		
1179	Woolley, J. H.....		S W P 1	13	Owner	7
1180	Widner, Edward....	J	S M P 1-2	13	Tenant	7
1182	Woolley, Watson....		S E 57 acres 7	13	Owner, see sub- Div. No. 6	7
1184	Whiting, Edward ..	J	s 1/2 7	12	Tenant	25
1187	Woolley, Ansley..	J	S E P 4	12	} Owner	25
			S W P 5	12		
1188	Wilson, Edgar.....	J	S W P 1	12	Owner	7
1195	Walker, Warren	J	E 16 acres 7	10	Owner	1
1197	Walker, Willard....	J	M 84 acres 7	10	Tenant, see sub- Div. No. 6	1
1204	Walker, William....		S W 90 acres 8	10	Farmer's son	1
1205	Walker, Robert		S W 90 acres 8	10	Farmer's son	1
1206	Walker, Randall....		S W 90 acres 8	10	Farmer's son	1
1207	Walker, James E....		S W 90 acres 8	10	Farmer's son	1

No. on Roll.	NAME.	Juror.	Lot.	Con. or Street.	---	P. O. address.	
25	1208 Walker, Edward..	}	s w 90 acres 8	10	}	Owner	1
			N P 8	11			
25	1221 Widner, J. Wesley..		M $\frac{1}{8}$ 6	12		Owner, see sub-Div. No. 8	7
	1237 Young, Stephen		M P 4	11	Owner	25	

PART II.—List of persons entitled to vote at Municipal Elections ONLY.

No. on Roll.	NAME.	Juror.	Lot.	Con. or Street.	---	P. O. address.
7	219 Clouse, Sarah		M P 4	11	Owner	25
1	365 Fleak, Maria		N E 80 acres 2	10	Owner	1
1	511 Johnson, Sarah Ann		s w P 1	13	Owner	7
7	383 Kitchen, Harriett L		s M 84 acres 4	11	Owner	25
7	665 McIntosh, Emily ..		s 60 acres 2	14	Owner	7
7	666 Montgomery, Mary..		s w P 1	13	Owner	7
7	886 Ryerson, Mary		w $\frac{1}{2}$ 5	13	Owner	7
25	1009 Smith, Martha		M P 4	11	Owner	25
25	1189 Whiting, Mrs		M P 4	11	Owner	25

PART III—List of persons entitled to vote at Elections to the Legislative Assembly ONLY.

No. on Roll.	NAME.	Juror.	Lot.	Con. or Street.	---	P. O. address.

NONE.

PART I.—List of persons entitled to vote at BOTH Municipal Elections and Elections to the Legislative Assembly.

POLLING SUB-DIVISION NO. 8

Comprises 4 Concessions and 8 Lots, being Concessions 6, 7, 8 and 9, and Lots 1, 2, 3, 4, 5, 6, 7 and 8, less the limits of the Municipality of the Village of Waterford.

No. on Roll.	NAME.	Juror.	Lot.	Con. or Street.	-----	P. O. address
10	Anderson, John		N M P 8	7	Owner, see sub-Div. No. 2	9
39	Bowlby, Alfred		S E $\frac{1}{8}$ 7	7	Owner, see sub-Div. No. 1-5	1
62	Barber, Emerson	J	s 59 acres 5	9	} Tenant	1
			s w 14 acres 6	9		
63	Barber, Daniel	J	s 59 acres 5	9	} Owner	1
			s w 14 acres 6	9		
64	Beemer, Oliver A	J	M $\frac{1}{2}$ 6	6	} Owner	1
			M P 7	6		
117	Boughner, George A	J	s w 80 acres 1	8	Owner	1
135	Beemer, Hiram	J	N E $\frac{3}{8}$ 3	6	} Owner	1
			N w M 35 acres 4	6		
139	Bauslaugh, Peter		$\frac{3}{4}$ 4	9	Owner	1
140	Boughner, Robert W		S E 80 acres 1	9	Owner	9
141	Boughner, Albert E	J	s w 70 acres 1	9	Tenant	1
142	Boughner, George		s w 70 acres 1	9	Owner	1
145	Birdsell, Limer		N $\frac{1}{2}$ 8	6	Farmer's son, see sub-Div. No. 1	1
146	Birdsell, John Y		N $\frac{1}{2}$ 8	6	Owner, see sub-Div. No. 1	1
147	Becker, Leamon		M 23 acres 5	8	Owner	1
154	Beemer, Lewis	J	E $\frac{1}{4}$ 4	6	} Tenant	1
			N 16 acres 6	7		
			S $\frac{1}{4}$ 6	6		
			N E $\frac{1}{4}$ 5	7		

No. on Roll.
155
161
163
164
165
167
170
271
250
251
261
262
263
271
272
273
274
275
276
277
278
281
282
283
284

No. on Roll.	NAME.	Juror.	Lot.	Con. or Street.		P. O. address	
155	Beemer, Elias	J	N 16 acres	E ½ 4	6	Owner	1
				S ¼ 6	7		
				NE ¼ 5	6		
				WP 5	7		
161	Brown, Hugh	J		M ¼ 1	7	Tenant	6
163	Brown, George F	J		S ¾ 8	6	Owner	1
164	Beemer, Henry			S ¾ 3	6	Owner	1
165	Beemer, Wesley	J	NW 2 acres	5	7	Owner	1
				W 23 acres	5		
167	Butler, John	J		N M P 8	7	Tenant	1
170	Billington, William		N M 23 acres	5	7	Owner	1
278	Beemer, Levi		NE 10 acres	3	7	Owner	1
250	Collver, Frank L	J		¾ 3	9	Owner	1
251	Chapin, Elam	J		2	9	Owner	1
262	Collver, John K.			M P 5	7	Owner	1
				M P 6	7		
				M P 4	7		
263	Collver, Timo'y W.			M P 4	7	Owner	1
				M P 5	7		
270	Collins, Samuel	J		N P 2-3-4	8	Tenant	1
273	Cammell, Wm. H.	J	N M 10 acres	7	9	Tenant	1
274	Crabb, James A.	J		N ¾ 1	6	Tenant	6
275	Cotton, Allen			W M P 1	7	Owner	6
				NE ¼ 1	7		
277	Cole, William		NE 10 acres	3	7	Tenant	1
279	Clark, James W. O	J	N 60 acres	8	8	Tenant, see sub-Div. No. 9	1
				S 41 acres	8		
280	Clark, Thomas W.		N 60 acres	8	8	Owner, see sub-Div. No. 9	1
281	Clark, Nelson		S 41 acres	8	8	Owner	1
282	Clark, Lincoln	J	S M 63 acres	8	8	Tenant, see sub-Div. No. 6-9	1
283	Clark, John L.	J	S M 63 acres	8	8	Owner, see sub-Div. No. 6-9	1

No. on Roll.	NAME.	Juror.	Lot.	Con. or Street.	-----	P. O. address
284	Collver, John G... {		N W ¼ 4 M P 5-6	9 9 }	Owner	1
285	Duncombe, Orlando H		M 5½ acres	8	Owner, see sub-Div. No. 9	1
286	Duncombe, David ..		N E 60 acres	7	Owner, see sub-Div. No. 1	1
287	Duncombe, Alex. C..		P 3-4-5	7-8	Owner	1
291	Dueling, John.....		S M P 5	7	Owner	1
400	Erwin, R. E.....		S E 45 acres	8	Tenant	20
370	Finch, Chancy.....		S 40 acres	6	Owner	1
394	Gordon, Robert.. {		S P 1 N P 2	7 8 }	Tenant	6
396	Granger, Charles H..	J	S 3 acres	6	Owner	1
399	Glenn, George.....	J	S E 45 acres	8	Tenant	1
495	Hardy, William... .		N E P 8	6	Tenant, see sub-Div. No. 2	1
500	Hyndman, Wallace..	J	S ½ 7	6	Tenant	1
520	Johnson, William ..		N W 15 acres	4	Tenant, see sub-Div. No. 1	1
549	Kervin, John.....	J	N W 30 acres	7	Tenant	1
557	Kitchen, Edway... .	J	N W ¼ 2	7	Owner	6
584	Lester, William		S P 6	7	Owner	1
601	Lefler, Daniel		N M 13½ acres	1	Owner	6
602	Lefler, Isaac B	J	S P 6-7	9	Owner	1
603	Livsey, James.....	J	S W 27 acres	7	Owner, see sub-Div. No. 7	1
604	Lefler, Lemuel.....		S P 6	7	Owner	1

No. on Roll.
608
609
612
613
615
704
271
276
610
616
636
681
688
689
690
696
698
703
709
710
719
720
721
722
723
724

No. on Roll.	NAME.	Jurat.	Lot.	Con. or Street.	-----	P. O. address		
608	Lee, John.....		S P 2	9	Tenant	1		
609	Leach, James		S $\frac{1}{2}$ 5	8	Tenant	1		
612	Lutes, John	J	W P 1	7	Owner	6		
613	Lewis, Levi	}	S $\frac{3}{8}$ 3	8	} Owner	1		
			S $\frac{1}{4}$ 4	8				
615	Lefler, James.....		S P 5	7	Owner	1		
704	Ladd, Thomas.....	J	W P 7	6	Tenant	1		
271	McMichael, Oscar..	}	N P 3-4	8	} Owner	1		
			N $\frac{1}{4}$ 2	8				
276	Messacar, John A. . .	J	N E $\frac{1}{4}$ 1	7	Owner	6		
610	McCool, Robert		S $\frac{1}{2}$ 5	8	Owner	1		
616	Martin, John		N 16 acres	2	6	Owner	1	
636	McIntosh, John	J	N $\frac{1}{4}$ 1	9	Owner	1		
681	Messacar, Edwin	J	S $\frac{1}{2}$ 2	8	Owner	1		
688	McMichael, Walter..	J	S M 70 acres	7	9	Owner	1	
689	Mathews, Daniel..	}	J	S 86 acres	3	7	} Owner	1
				S P 4	7	} Tenant		
				S E $\frac{1}{4}$ 2	7			
690	Matthews, Harry	J	S E $\frac{1}{4}$ 2	7	Owner	1		
696	Messacar, Alfred	J	N 84 acres	3	7	Owner	1	
698	Messacar, Gilbert	J	N $\frac{1}{2}$ 7	6	Owner	1		
703	Matthews, Lewis		W P 7	7	Tenant	1		
709	Merritt, Flavius.. . .	J	$\frac{3}{4}$ 8	9	Tenant, see sub-Div. No. 6	1		
710	Merritt, Elijah.. . .		$\frac{3}{4}$ 8	9	Owner, see sub-Div. No. 6	1		
719	Murray, J. P.		W P 1	7	Owner	6		
720	McMichael, Albert		N E $\frac{1}{4}$ 3	9	Owner	1		
721	McMichael, William..		S E 30 acres	4	8	Owner	1	
722	Messacar, Alex.	J	N E 63 acres	7	7	Owner, see sub-Div. No. 9	1	
723	Messacar, Ernest.....		N E $\frac{1}{2}$ 8	7	Tenant, see sub-Div. No. 9	1		
724	Messacar, Walker.....		N E $\frac{1}{2}$ 8	7	Owner, see sub-Div. No. 9	1		

No. on Roll.	NAME.	Juror.	Lot.	Con. of Street.	-----	P. O. address	
725	McDonald, George ..		S W P 8	7	Owner	1	
726	Messacar, Nelson....		S M P 8	7	Owner	1	
727	McDonald, Jonas....		S W P 8	7	Owner	1	
730	Marks, James		S W P 8	7	Tenant	1	
733	Murray, Wallace A }	J	S W ¼ 4	6 }	Owner	1	
			N ¼ 4	7 }	Tenant		
734	Murray, Charles G. . .		N ¼ 4	7	Owner	1	
735	Millard, John		S P 5	6	Tenant	1	
737	McMichael, Alex . . .	J	S M ¼ 8	6	Owner, see sub-Div. No. 9	1	
837	Messacar, Adam	J	N E ¼ 2	7	Owner	6	
758	Neal, George }	J	N ¼ 6	6 }	Owner	1	
			W ½ 5	6 }	Tenant		
162	Pegg, Wm. W.	J	M ¼ 1	7	Owner	12	
827	Pettit, Edward. . . .		S W 40 acres	1	6	Owner	6
831	Perry, Alonzo }	J	N W 20 acres	1	8 }	Owner	6
			S M ¼ 2	7 }			
832	Pegg, Philip		N 39 acres	1	7	Tenant	6
834	Perry, Frank	J	M 96 acres	1	8	Tenant	6
835	Perry, Elijah		M 96 acres	1	8	Owner	6
836	Parney, Charles D. . .	J	N E ¼ 2	7	Tenant	6	
838	Parney, Wesley . . }	J	S M 16 acres	3	6 }	Owner	6
			S ½ 2	6 }	Tenant		
839	Parney, John		S ½ 2	6	Owner	6	
166	Robinson, Ezra		N M 23 acres	5	7	Owner	1
884	Robinson, Frederick }	J	N M ¼ 4	7 }	Owner	1	
			N E M 15 acres	5	7 }		
896	Rush, Charles		S P 5	7	Owner	1	
897	Robinson, Nelson . .	J	S W 58 acres	2	6	Owner	1

No. on Roll. 395
401
902
903
904
1021
1051
1052
1091
1092
121
122
122
122

No. on Roll.	NAME.	Juror.	Lot.	Con. or Street.	-----	P. O. address		
395	Sovereign, L. G.	}	S P 1	7	} Owner	7		
			N P 2	8				
401	Schram, William		S E 45 acres	8	7	Owner	1	
902	Sovereign, S. M.		M $\frac{1}{4}$ 5	8		Owner	7	
903	Sovereign, Louis L. }	}	E P 4	7	} Owner, see sub-	}		
			N 132 acres	6			7	Div. No. 9
			N P 5	8				
			S P 5	7				
904	Sovereign, Leonard }	}	E P 4	7	} Owner, see sub-	}		
			N 132 acres	6			7	Div. No. 9
			N P 5	8				
			S P 5	7				
1021	Schram, George	J	S W P 8	7		Owner	1	
1052	Stewart, Edwin	}	N W 35 acres	3	} Owner, see sub-	}		
			N E 4 acres	2			6	Div. No. 1
1055	Sovereign, David L. }	}	J N 22 acres	2	} Owner	}		
							S 90 acres	1
1093	Thompson, Thomas H		N 212 acres	5-6	9	Tenant, see sub-		
						Div. No. 5	14	
1094	Thompson, Henry	J	N 212 acres	5-6	9	Owner, see sub-		
						Div. No. 5	1	
1215	Walker, Edgar	J	S W $\frac{1}{4}$ 8	7		Owner	1	
1220	Widner, Delbert	J	E $\frac{1}{2}$ 5	6		Tenant	1	
1221	Widner, J. Wesley		E $\frac{1}{2}$ 5	6		Owner, see sub-		
						Div. No. 6	19	
1227	Yerks, Mathias	J	N W 63 acres	8	7	Owner	1	

PART II.—List of persons entitled to vote at Municipal Elections ONLY.

No. on Roll.	NAME.	Juror.	Lot.	Con. or Street.	-----	P. O. address
398	Gibbs, Mary		N M P 8	7	Owner	1
521	Messeccar, Louisa M.		N P 4	6	Owner, see sub-Div. No. 1	1
728	Mabee, Silas		S W P 8	7	Tenant	1
729	Mabee, Hiram		S W P 8	7	Owner	1
833	Ulsifer, Mary		N 39 acres 1	7	Owner	6

PART III.—List of persons entitled to vote at Elections to the Legislative Assembly ONLY.

No. on Roll.	NAME.	Juror.	Lot.	Con. or Street.	-----	P. O. address
--------------	-------	--------	------	-----------------	-------	---------------

NONE.

PART I. —List of persons entitled to vote at BOTH Municipal Elections and Elections to the Legislative Assembly.

POLLING SUB-DIVISION NO. 3

Comprises 4 Concessions and 8 Lots, being Concessions 6, 7, 8 and 9, and Lots 9, 10, 11, 12, 13, 14, 15 and 16.

No. on Roll.	NAME.	Juror.	Lot.	Con. or Street.	-----	P. O. address
1	Anthony, Joseph W	J S E	62½ acres 15	6	Owner	1
2	Anderson, Thomas H.	N E	¼ 15	6	Owner, see sub-Div. No. 3	12
33	Alvord, James D. . .	J N M	10 acres 13	8	Owner	16
812	Alvord, David	N E P	12	8	Owner	1

No. on Roll.	NAME.	Juror.	Lot.	Con. or Street.	—	P. O. address
38	Bertran, John....	}	M P 13-14	8	}	Owner 16
			N W ¼ 14	7		
65	Bertran, David.. . .	J	N M P 13-14	8		Owner 16
66	Bertran, Emerson ..	J	s w ¼ 14	7		Owner 16
68	Baker, Laban.....		N P 15	7		Tenant 16
69	Bertran, James W ..	J	s w 62½ acres	15	6	Owner 16
73	Beccraft, Charles ..	J	s w 46 acres	14	8	Tenant 16
74	Beccraft, John	J	s w 46 acres	14	8	Owner 16
75	Barber, Frank ...	J	s w ¼ 16	9		Owner 15
76	Barber, Charles	J	¾ 16	9		Tenant 15
77	Barber, Ira.....		¾ 16	9		Owner 15
143	Barber, William		s ½ 12	7		Owner 16
158	Bates, Wesley F....	J	s ½ 11	9		Tenant 1
159	Bates, George	J	s ½ 11	9		Owner 1
693	Barber, D. D.....		s w ¼ 13	7		Owner 1
172	Clouse, Dwight	J	s e ¼ 11	8		Owner 16
175	Clark, William ..	}	s ¾ 15	7	}	Owner 15
			N P 15	8		
185	Clouse, George....	}	s w P 10	8	}	Owner 1
			s P 11	8		
252	Clouse, Horace... . .	J	s P 10-11	8		Owner 16
257	Cotton, Frederick ..		N ½ 11	6		Tenant 9
279	Clark, James W. O..		N 39 acres	9	8	Tenant, see sub-Div. No. 8 1
280	Clark, Thomas W ..		N 39 acres	9	8	Owner, see sub-Div. No. 8 1
282	Clark, Lincoln.....		N E 8 acres	9	8	Tenant, see sub-Div. No. 6-8 1
283	Clark, John L.....		N E 8 acres	9	8	Owner, see sub-Div. No. 6-8 1
258	Doan, Jonathan		N ½ 11	6		Owner, see sub-Div. No. 2 9
295	Defields, Charles E..		N 58½ acres	12	6	Tenant, see sub-Div. No. 2 9

No. on Roll.	NAME.	Jurat.	Lot.	Con. or Street.		P. O. address
623	Duncombe, A. N. . . }		s 30 acres 13	6	} Owner	1
			14	6		
1051	Duncombe, Orlando H		s 78 acres 9	7	Owner, see sub-Div. No. 8	1
335	Erwin, James }	J	N $\frac{1}{2}$ 11	9	} Owner	16
			N W $\frac{3}{8}$ 12	9		
339	Fonger, Henry B. . . .	J	w $\frac{1}{2}$ 16	6	Tenant	15
340	Fonger, Henry		w $\frac{1}{2}$ 16	6	Owner	15
366	Fitzgerald, Michael . .	J	N $\frac{1}{2}$ 9	9	Tenant	1
367	Fitzgerald, Garrett . .	J	N $\frac{1}{2}$ 9	9	Tenant	1
371	Fonger, Rinear	J	M P 13	8	Owner	16
388	Goble, John P.		N $\frac{1}{2}$ 16	8	Owner	15
393	Goble, George	J	N W 80 acres 12	7	Owner	1
406	Howell, Daniel		N P 15	8	Tenant	15
413	Hellyer, Albert . . }	J	s w 30 acres 11	7	} Tenant	16
			s w $\frac{1}{2}$ 15	8		
			s E 22 $\frac{1}{2}$ acres 14	8		
			N E 37 acres 10	8		
414	Hellyer, Elijah . . }	J	s w 30 acres 11	7	} Tenant	16
			s w $\frac{1}{2}$ 15	8		
			s E 22 $\frac{1}{2}$ acres 14	8		
			N E 37 acres 10	8		
415	Hellyer, Clarence }	J	s w 30 acres 11	7	} Tenant	16
			s w $\frac{1}{2}$ 15	8		
			s E 22 $\frac{1}{2}$ acres 14	8		
			N E 37 acres 10	8		
416	Hellyer, Walter S. }	J	s w 30 acres 11	7	} Owner	16
			s w $\frac{1}{2}$ 15	8		
			s E 22 $\frac{1}{2}$ acres 14	8		
			N E 37 acres 10	8		
446	Humphrey, George . .	J	s 6 $\frac{1}{2}$ acres 13	9	Owner, see sub-Div. No. 6	16

No. on Roll.	NAME.	Jurat.	Lot.	Con. or Street.	-----	P. O. address	
497	Henderson, Isaac A	J	99 N ½ 10	6 6	Tenant	1	
528	Kitchen, Thomas		N P 16	6	Owner, see sub- Div. No. 3	9	
532	Kalar, James H.	J	N 122 acres	12	8	Owner	16
545	Kern, Wm. C.	J	M P 13-14	8	Tenant	16	
561	Lewis, William		N 110 acres	13	9	Farmer's son	16
562	Lewis, Levi		N 110 acres	13	9	Farmer's son	16
563	Lewis, John M.	J	N 110 acres	13	9	Owner	16
564	Laning, Robert	J	S ¼ 16	8	Owner	15	
598	Lutes, William		E 121 acres	12	9	Tenant	16
600	Lenton, Nathaniel . .		N M P 13	9	Owner	16	
296	McMichael, Jacob E		N P 12	6	Owner, see sub- Div. No. 2	9	
297	McMichael, David A.		N P 12	6	Owner, see sub- Div. No. 2	9	
298	McMichael, Rich'd T.		N P 12	6	Owner, see sub- Div. No. 2	9	
299	McMichael, Homer N		N P 12	6	Owner, see sub- Div. No. 2	9	
300	McMichael, Arkel R.		N P 12	6	Owner, see sub- Div. No. 2	9	
301	McMichael, Lafayette		N P 12	6	Owner, see sub- Div. No. 2	9	
302	McMichael, Simon . .		N P 12	6	Owner, see sub- Div. No. 2	9	
498	McMichael, Jos. K. }	J	9 N ½ 10	6 6	Owner	1	
618	McPhadden, Joseph . .		N W P 13	9	Tenant	16	
622	McClellan, Malcolm }	J	S 30 acres 14	13 6	Tenant	16	
624	Martin, William	J	E ¼ 16	6	Owner	15	

No. on Roll.	NAME.	Juror.	Lot.	Con. or Street.	-----	P. O. address	
627	Misener, Edgar	J	s P 15	8	Owner	16	
628	Misener, James	J	s P 15	8	Owner	16	
639	Miller, Adam	J	N $\frac{1}{4}$ 13	7	Tenant	16	
680	Moore, Peter		N E $\frac{1}{4}$ 14	7	Owner, see sub-Div. No. 4	15	
685	Misener, Barney	J	N $\frac{1}{2}$ 10	9	Owner, see sub-Div. No. 6	1	
686	Messacar, F. H.	J	s $\frac{1}{2}$ 10	9	Tenant, see sub-Div. No. 6	1	
687	Messacar, John C. . . .	J	s $\frac{1}{2}$ 10	9	Owner, see sub-Div. No. 6	1	
691	Moore, John	J	NE 20 acres	12	7	Owner	1
692	Manleville, Wm.	J	s w $\frac{1}{4}$ 13	7	Tenant	16	
697	Messacar, Abram	J	s $\frac{1}{2}$ 9	9	Owner, see sub-Div. No. 6	1	
711	McLaughlin, Sam'l } }	J	N 142 acres W 5 $\frac{1}{2}$ acres	9 10	8 } 8 }	Owner	1
722	Messacar, Alex.		N $\frac{1}{4}$ 9	7	Owner, see sub-Div. No. 8	1	
723	Messacar, Ernest	J	N M $\frac{1}{4}$ 9	7	Tenant, see sub-Div. No. 8	1	
724	Messacar, Walker	J	N M $\frac{1}{4}$ 9	7	Owner, see sub-Div. No. 8	1	
731	McMichael, Calvin } }	J	s $\frac{1}{8}$ 9 s $\frac{1}{8}$ 10	6 } 6 }	Tenant	1	
732	McMichael, Rich'd } }		s $\frac{1}{8}$ 9 s $\frac{1}{2}$ 10	6 } 6 }	Owner	1	
733	Martin, John		s $\frac{1}{2}$ 10	6	Wage Earner	1	
737	McMichael Alex.		s w $\frac{1}{8}$ 9	6	Owner, see sub-Div. No. 8	1	
796	Parney, Warren	J	s E P 13	8	Owner	16	
800	Petheram, Richard . . .		N $\frac{1}{8}$ 75	5	Owner, see sub-Div. No. 5	9	
811	Peeker, Abram		N E P 12	8	Tenant	1	
824	Pettit, Walter L.	J	s M $\frac{1}{4}$ 13	9	Tenant	16	
825	Pectit, Uriah		s M $\frac{1}{4}$ 13	9	Owner	16	

No. on Roll.
852
859
867
868
869
870
871
898
368
599
903
904
905
914
921
946
947
965
966
967
1020
1027
1041
1042
1043

No. on Roll.	NAME.	Juror.	Lot.	Con. or Street.	---	P. O. address	
852	Rice, Josiah	J	N P 13	9	Tenant	16	
859	Reuner, Jacob	J	N P 13-14	9	Owner, see sub-Div. No. 4	16	
867	Rice, Philip		E $\frac{1}{2}$ 14	9	Owner	16	
868	Rice, Harman		N P 14	9	Tenant	16	
869	Rice, Philip S	J	$\frac{3}{4}$ 15	9	Tenant	16	
870	Rice, Reuben	J	$\frac{3}{4}$ 15	9	Owner, see sub-Div. No. 6	16	
871	Rice, Jezeniah	J	s w $\frac{1}{4}$ 15	9	Owner	16	
898	Robinson, Walter	J	s M 60 acres	11	7	Owner	1
368	Shaw, John W	J	N $\frac{1}{4}$ 9	9	Owner	1	
599	Smith, John D	J	E 121 acres	12	9	Owner	16
903	Sovereign, Louis L		s w 22 acres	9	7	Owner, see sub-Div. No. 8	1
904	Sovereign, Leonard		s w 22 acres	9	7	Owner, see sub-Div. No. 8	1
905	Stafford, Peter	J	N E 60 acres	14	8	Owner	16
914	Slaght, Sylvester		N E $\frac{1}{2}$ 15	6	6	Owner, see sub-Div. No. 3	9
921	Slaght, Levi	J	s $\frac{3}{8}$ 13	8	} Owner, see sub-Div. No. 6	16	
	s w P 14		8				
946	Smith, James H		s $\frac{3}{8}$ 12	8	Farmer's son,	16	
947	Smith, David W	J	s $\frac{3}{8}$ 12	8	Owner	16	
965	Smith, John H	J	N w P 13	9	Owner	16	
966	Smith, Wm. J	J	s w P 13	8	Tenant	16	
967	Stratford, J. A		s w P 13	8	Owner	8	
1020	Stafford, George	J	N w 10 acres	13	8	Owner	16
1027	Slaght, Aaron		N 12 $\frac{1}{2}$ acres	9	8	Owner	1
1041	Smith, Adoniram J	J	N 70 acres	11	} Tenant	1	
	s M 10 acres		11				
1042	Smith, Wm. C	J	N 70 acres	11	} Owner	1	
	s M 10 acres		11				
1043	Shiner, Luke	J	M $\frac{1}{2}$ 13	6	} Tenant	1	
	N 20 acres		13				
	s 80 acres		12				

No. on Roll.	NAME.	Juror.	Lot.	Con. or Street.	---	P. O. address
1050	Stickles, Stephen . . .		s 78 acres 9	7	Tenant	1
1054	Smith, Peter M. . . .	J	N $\frac{1}{2}$ 11	8	Owner	1
1107	Vansickle, Morris . .		s P 14	7	Tenant	16
1118	Vail, Leyerett	J	s w 18 acres 13	9	Owner	16
1124	Vail, James		N M P 10	9	Tenant	16
1125	VanLoon, Alfred H }	J	N M 60 acres 12	6 }	Owner	1
			N $\frac{1}{4}$ 13	6 }		
1128	Woodley, Martin . . }	J	$\frac{3}{8}$ 16	7 }	Owner	15
			N $\frac{3}{8}$ 15	7 }		
1129	Woodley, William }		S E $\frac{1}{4}$ 16	7 }	Owner, see sub-	
			S E $\frac{1}{4}$ 14	7 }	Div. No. 4	15
			N E 45 acres 14	8 }		
1130	Woodley, Aaron . }		S E $\frac{1}{4}$ 16	7 }	Owner, see sub-	
			S E $\frac{1}{4}$ 14	7 }	Div. No. 4	1
			N E 45 acres 14	8 }		
1209	Woodley, Wilson . .		J N W 40 acres 10	7	Owner	1
1112	Woodley, Charles . .	J	s $\frac{1}{4}$ 10	7	Tenant	1
1213	Woodley, Philip . . }	J	s $\frac{1}{2}$ 10	7 }	Owner	1
			N 10 acres 10	8 }		
1214	Walker, Alfred	J	M $\frac{3}{8}$ 13	7	Owner	16
1219	Woodley, George . . }	J	s $\frac{1}{4}$ 11	6 }	Owner	1
			N 40 acres 11	7 }		

PART II.—List of persons entitled to vote at Municipal Elections ONLY.

No. on Roll.	NAME.	Juror.	Lot.	Con. or Street.	---	P. O. address
447	Humphrey, John		s P 13	9	Owner	16
1203	Whitehouse, Daniel		w P 13	9	Owner	16

PART III—List of persons entitled to vote at Elections to the Legislative Assembly ONLY.

No. on Roll.	NAME.	Juror.	Lot.	Con. or Street.	P. O. address.
--------------	-------	--------	------	-----------------	----------------

NONE.

The aggregate number of names of persons upon the foregoing list qualified to serve as Jurors is 759. See "The Jurors Act 1879."

CERTIFICATE.

I, LYMAN N. COLLVER, Clerk of the Municipality of Townsend, in the County of Norfolk, do hereby certify that parts one and three of the foregoing list constitutes a correct list for the year 1885, of all persons appearing by the last revised assessment roll of the said Municipality to be entitled to vote at Elections for Members of the Legislative Assembly, and that parts one and two constitute a correct list for said year of all persons appearing by the said roll to be entitled to vote at Municipal Elections in said Municipality; and I hereby call upon all electors to examine the said list, and if any omissions or other errors are perceived therein, to take immediate proceedings to have the said errors corrected according to law.

Dated at Waterford, this 30th day of July, 1885.

LYMAN N. COLLVER,
Clerk of Townsend.

John Paul an Esq;
Warrington P O
6/27

NOTICE.

The Sheriff shall immediately upon the receipt of his copies cause one of them to be posted up in a conspicuous place in the Court House; the Clerk of the Peace, upon receipt of his copies, shall cause one of them to be posted in a conspicuous place in his office; every Public or Separate School Head Master or Mistress shall in like manner post up one of his or her copies on the door of the school-house; and every Postmaster shall post up one of his copies in his post-office. Chap. 9, Sec. 6, R. S. O.

