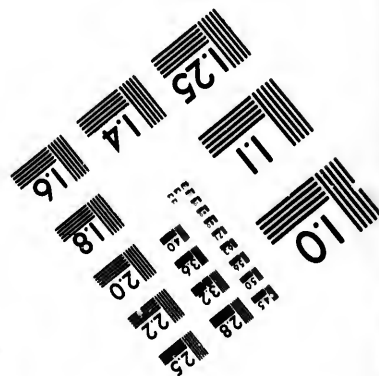
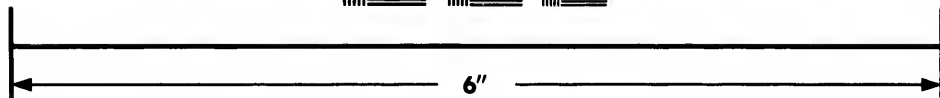
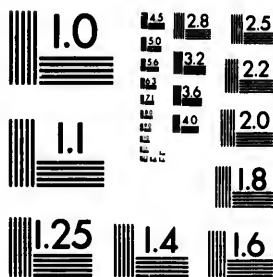

**IMAGE EVALUATION
TEST TARGET (MT-3)**



**Photographic
Sciences
Corporation**

23 WEST MAIN STREET
WEBSTER, N.Y. 14580
(716) 872-4503

**CIHM/ICMH
Microfiche
Series.**

**CIHM/ICMH
Collection de
microfiches.**



Canadian Institute for Historical Microreproductions / Institut canadien de microreproductions historiques

© 1987

Technical and Bibliographic Notes/Notes techniques et bibliographiques

The Institute has attempted to obtain the best original copy available for filming. Features of this copy which may be bibliographically unique, which may alter any of the images in the reproduction, or which may significantly change the usual method of filming, are checked below.

L'Institut a microfilmé le meilleur exemplaire qu'il lui a été possible de se procurer. Les détails de cet exemplaire qui sont peut-être uniques du point de vue bibliographique, qui peuvent modifier une image reproduite, ou qui peuvent exiger une modification dans la méthode normale de filmage sont indiqués ci-dessous.

- | | |
|--|--|
| <input type="checkbox"/> Coloured covers/
Couverture de couleur | <input type="checkbox"/> Coloured pages/
Pages de couleur |
| <input type="checkbox"/> Covers damaged/
Couverture endommagée | <input type="checkbox"/> Pages damaged/
Pages endommagées |
| <input type="checkbox"/> Covers restored and/or laminated/
Couverture restaurée et/ou pelliculée | <input type="checkbox"/> Pages restored and/or laminated/
Pages restaurées et/ou pelliculées |
| <input type="checkbox"/> Cover title missing/
Le titre de couverture manque | <input checked="" type="checkbox"/> Pages discoloured, stained or foxed/
Pages décolorées, tachetées ou piquées |
| <input type="checkbox"/> Coloured maps/
Cartes géographiques en couleur | <input type="checkbox"/> Pages detached/
Pages détachées |
| <input type="checkbox"/> Coloured ink (i.e. other than blue or black)/
Encre de couleur (i.e. autre que bleue ou noire) | <input checked="" type="checkbox"/> Showthrough/
Transparence |
| <input type="checkbox"/> Coloured plates and/or illustrations/
Planches et/ou illustrations en couleur | <input type="checkbox"/> Quality of print varies/
Qualité inégale de l'impression |
| <input type="checkbox"/> Bound with other material/
Relié avec d'autres documents | <input type="checkbox"/> Includes supplementary material/
Comprend du matériel supplémentaire |
| <input type="checkbox"/> Tight binding may cause shadows or distortion
along interior margin/
La reliure serrée peut causer de l'ombre ou de la
distorsion le long de la marge intérieure | <input type="checkbox"/> Only edition available/
Seule édition disponible |
| <input type="checkbox"/> Blank leaves added during restoration may
appear within the text. Whenever possible, these
have been omitted from filming/
Il se peut que certaines pages blanches ajoutées
lors d'une restauration apparaissent dans le texte,
mais, lorsque cela était possible, ces pages n'ont
pas été filmées. | <input type="checkbox"/> Pages wholly or partially obscured by errata
slips, tissues, etc., have been refilmed to
ensure the best possible image/
Les pages totalement ou partiellement
obscurcies par un feuillet d'errata, une pelure,
etc., ont été filmées à nouveau de façon à
obtenir la meilleure image possible. |
| <input type="checkbox"/> Additional comments:/
Commentaires supplémentaires: | |

This item is filmed at the reduction ratio checked below/
Ce document est filmé au taux de réduction indiqué ci-dessous.

10X	12X	14X	16X	18X	20X	22X	24X	26X	28X	30X	32X
						✓					

The copy filmed here has been reproduced thanks to the generosity of:

D. B. Weldon Library
University of Western Ontario
(Regional History Room)

The images appearing here are the best quality possible considering the condition and legibility of the original copy and in keeping with the filming contract specifications.

Original copies in printed paper covers are filmed beginning with the front cover and ending on the last page with a printed or illustrated impression, or the back cover when appropriate. All other original copies are filmed beginning on the first page with a printed or illustrated impression, and ending on the last page with a printed or illustrated impression.

The last recorded frame on each microfiche shall contain the symbol \rightarrow (meaning "CONTINUED"), or the symbol ∇ (meaning "END"), whichever applies.

Maps, plates, charts, etc., may be filmed at different reduction ratios. Those too large to be entirely included in one exposure are filmed beginning in the upper left hand corner, left to right and top to bottom, as many frames as required. The following diagrams illustrate the method:

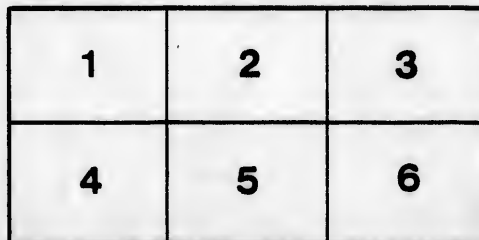
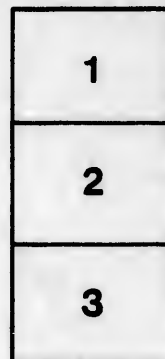
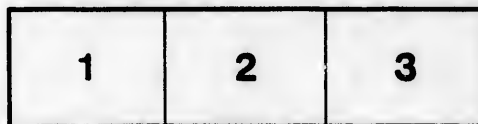

L'exemplaire filmé fut reproduit grâce à la générosité de:

D. B. Weldon Library
University of Western Ontario
(Regional History Room)

Les images suivantes ont été reproduites avec le plus grand soin, compte tenu de la condition et de la netteté de l'exemplaire filmé, et en conformité avec les conditions du contrat de filmage.

Les exemplaires originaux dont la couverture en papier est imprimée sont filmés en commençant par le premier plat et en terminant soit par la dernière page qui comporte une empreinte d'impression ou d'illustration, soit par le second plat, selon le cas. Tous les autres exemplaires originaux sont filmés en commençant par la première page qui comporte une empreinte d'impression ou d'illustration et en terminant par la dernière page qui comporte une telle empreinte.

Un des symboles suivants apparaîtra sur la dernière image de chaque microfiche, selon le cas: le symbole \rightarrow signifie "A SUIVRE", le symbole ∇ signifie "FIN".

Les cartes, planches, tableaux, etc., peuvent être filmés à des taux de réduction différents. Lorsque le document est trop grand pour être reproduit en un seul cliché, il est filmé à partir de l'angle supérieur gauche, de gauche à droite, et de haut en bas, en prenant le nombre d'images nécessaire. Les diagrammes suivants illustrent la méthode.

J. L. Seal
Club vs Seal



VOTERS' LIST

—OF THE—

Township of West Williams.

—♦ YEAR 1888. ♦—



POST OFFICES :

1—ARKONA.	8—SYLVAN.	15—PETROLIA.
2—BORNISH.	9—THEDFORD.	16—WESTMCGILLIVRAY.
3—KEYSER.	10—LONDON.	17—NEW SARUM.
4—SARNIA.	11—WATFORD.	18—NAPANEE.
5—PARKHILL.	12—CLANDEBOYE.	19—FOREST.
6—SABLE.	13—MOOREVILLE.	20—PINNEBOG, MICH.
7—SPRINGBANK.	14—BERLIN.	21—KERWOOD.



THE Sheriff shall, immediately upon receipt of his copies, cause one of them to be posted up in a conspicuous place in the Court House, The Clerk of the Peace, upon receipt of his copies, shall cause one of them to be posted in a conspicuous place in his office. Every public or separate school Head Master or Mistress shall, in like manner, post up one of his or her copies on the door of the school house, and every Post-Master shall post up one of his copies in his post office.—39 Vic. Chap. 11, Sec. 2.

Parkhill GAZETTE print.



Read & filed
Nov 1/88
Chas Hutchison
Clk Peace
per [signature]



POLLING SUB-DIVISION No. 1.

comprising the 7th, 8th, 9th, 10th and 11th concessions, and 21st concession, and the 21st B. F. concession, from lot No 1 to lot No. 3, inclusive, and A. B. C. R. from lot No. 1 to lot No. 8, inclusive.

PART I.—Persons entitled to vote at both Municipal elections and elections to the Legislative Assembly.

Number on Assessment Roll.	NAME.	Lot.	Concession or Street.	Owner, Tenant, Occupant or Farmer's Son.	P.O. Ad'ss
26	Augustine, A. W.	pt 16	7	Owner	1
507	Anderson, Wm	3	A.B.C.R.	Joint Tenant	7
J 32	Bartlett, Frederiek, R.	20 pt 21	7	Joint Tenant	1
62	Bartlett, Geo.	20	8	Joint Tenant	1
35	Bartlett, John	pt 21	7	Owner	1
33	Bartlett, Thos. sr	20 pt 21	7	Owner	1
J 31	Bartlett, Thos. jr.	20 pt 21	7	Joint Tenant	1
22	Bartram, Wm.	13	7	Owner	3
23	Bartram, Thos. H.	13	7	Farmer's Son	3
25	Bitner, Geo	15 pt 16, pt 18	7	Owner	1
J 11	Brown, James	6 & e hf 7	7	Owner	3
12	Brown, Thomas	6 & e hf 7	7	Farmer's Son	3
J 471	Brown, Wm.	e pt 2 e hf 3	21, B. F.	Owner	8
472	Brown, Albert	e pt 2 e hf 3	21, B. F.	Farmer's Son	8
99	Cant, John	22 & 23	9	Owner	1
94	Cadman, James	s pt 21 (see sub div 3)	9	Owner	8
87	Cameron, William	s pt 19	9	Owner	1
J 121	Campbell, Richard	n hf 15	10	Tenant	6
J 502	Clunnis, James	1	A.B.C.R	Owner	7
J 90	Cochran, John	pt 19, n pt 20	9	Owner	1
146	Cruickshank, Geo.	pt 11, pt 12	11	Owner	7
J 132	Cruickshank, James	3	11	Owner	6
503	Cruickshank, Lewis	pt 2	A.B.C.R.	Owner	7
133	Cruickshank, Robt.	e hf 3	11	Owner	6
34	Davidson, Wm.	pt 21	7	Owner	1
37	Davidson, Samuel	pt 21	7	Owner	1
J 21	Davidson, Nathaniel	12	7	Owner	3
J 88	Dale, Jacob	n pt 19	9	Owner	1
48	Dennis, Albert, sr	pt 23, pt 24	7	Owner	1
J 47	Dennis, Albert, jr	pt 23, pt 24	7	Tenant	1
J 160	Doan, Alvir	w hf 17	11	Owner	6
78	Doan, Edgar	n hf 15	9	Farmer's son	6
J 159	Doan, Lafayette	e hf 17	11	Owner	6
J 77	Doan, Titus	n hf 15	9	Owner	6
J 151	Donaldson, James	14	11	Tenant	8
152	Donaldson, Wm. Geo.	14	11	Farmer's Son	8
75	Downing, Marshall, M.	pts 13 & 14	9	Owner	9
J 29	Fair, Geo. W.	19	7	Joint owner	1
J 30	Fair, Joseph	19	7	Joint owner	1
74	Fair, Josias	w hf 13	9	Owner	1
J 85	Fraser, Donald	s pt 18	9	Owner	1
J 113	Galbraith, Angus	11 & e hf 12	10	Owner	6
115	Galbraith, John	11 & e hf 12	10	Farmer's son	6
67	Galbraith, John	3	9	Owner	7
J 66	Galbraith, Lachlan	4	9	Owner	7
114	Galbraith, Neil	1. & e hf 12	10	Farmer's son	6

Number on Assessment Roll.	NAME.	Lot.	Concession or Street.	Owner, Tenant, Occupant or Farmer's Son,	P.O. Ad'ns
124	Gilbert, John	c. s. pt 15	10	Owner	6
J 82	Gillies, Arch'd	s. pt 17	9	Owner	1
J 181	Gott, Edward	s. hf 19, 20. pt 21	10	Owner	1
J 71	Guy, James	11, 12 s pt 13	9	Owner	6
508	Harvey, Duncan, sr.	3	A.B.C.R.	Owner	7
J 144	Harvey, Duncan, jr.	10	11	Owner	7
J 58	Hendrick, George	s pt 9 & 10, 11	8	Joint owner	3
J 52	Hendrick, John	s pt 9 & 10, 11	8	Joint owner	3
J 54	Hendrick, James	s pt 9 & 10, 11	8	Farmer's son	3
J 28	Herrington, Josiah	18	7	Owner	1
J 161	Hill, Alexander	18	11	Owner	8
J 162	Hill, William	19	11	Owner	8
165	Janney, Geo.	21	(11)	Owner	8
J 163	Janney, Robinson	21 - (see sub-div 3)	11	Joint tenant	8
J 164	Janney, Wm. Geo	21	(11)	Joint tenant	8
J 129	Lacey, James	18	10	Owner	1
J 110	Love, Dougall	w hf 9	10	Owner	6
J 109	Love, John jr.	e hf 9	10	Owner	6
105	Love, John sr.	7	10	Owner	6
J 106	Love, Louis	7	10	Farmer's son	6
J 107	Love, Wm	7	10	Farmer's son	6
42	Marsh, Jos	pt 22	7	Joint owner	1
41	Marsh, William	pt 22	7	Joint owner	1
J 44	Moore, Michael	pt 22, pt 23	7	Owner	1
117	McAdam, Alex.	w pt 13	10	Owner	6
J 116	McAdam, Jno jr.	e pt 13	10	Owner	6
157	McAdam, Jno sr.	16	11	Owner	6
158	McAdam, William	16	11	Farmer's son	6
J 137	McCubbin, John	6	11	Owner	6
J 103	McDonald, Allan jr	6	10	Tenant	6
104	McDonald, Allan sr	6	10	Owner	6
J 119	McDonald, Allan	14	10	Joint tenant	6
J 92	McDonald, Angus	s pt 21	9	Joint tenant	1
J 93	McDonald, Dan	s pt 21	9	Joint tenant	1
J 120	McDonald, Donald	14	10	Owner	6
J 139	McDonald, John	7	11	Joint owner	6
J 128	McDonald, Murdock	17	10	Owner	6
J 118	McDonald, William	14	10	Joint tenant	6
J 138	McDonald, William	7	11	Joint owner	6
88	McEwen, Duncan	pt 17	9	Owner	1
505	McGregor, Donald	2	A.B.C.R.	Owner	7
510	McGregor, Duncan	5	A.B.C.R.	Owner	7
J 65	McGregor, Duncan	3 B. F.	9	Owner	7
J 504	McGregor, James	2	A.B.C.R.	Tenant	7
473	McIlmurray, David	w pt 3	21 B. F.	Tenant	1
27	McIntosh, Wm. J.	17	7	Owner	10
J 86	McIntyre, James	s hf 19	9	Tenant	1
J 127	McKellar, Donald	n hf 12, 16	10	Owner	6
J 431	McKellar, John	1	21	Joint tenant	6
J 432	McKellar, Malcolm	1	21	Joint tenant	6
J 102	McKenzie, Donald	5	10	Owner	6
J 134	McKenzie, William	4	11	Owner	6
J 514	McKillop, Neil	n hf 7	A.B.C.R.	Owner	2
J 470	McKichan, John	w pt 2	21 B. F.	Owner	1

Number on Assessment Roll.	NAME.	Lot.	Conceasion or Street.	Owner, Tenant, Occupant or Farmer's Son.	P.O. Ad'ss
2	McLachlan, Arch'd, jr	1	7	Farmer's son	7
J 1	McLachlan, Arch'd, sr	1	7	Owner	7
3	McLachlan, Neil	1	7	Farmer's son	7
J 433	McLachlan, Arch'd, jr	2 & 3	21	Joint tenant	8
435	McLachlan, Arch'd sr	2 & 3	21	Owner	8
J 89	McLachlan, Arch.	s pt 20	9	Tenant	1
J 434	McLachlan, John	2 & 3	21	Joint tenant	8
J 430	McLachlan, Peter	s hf 2	21	Owner	8
69	McLeish, Alex.	6	9	Owner	7
J 70	McLeish, Arch'd	7 & 8	9	Owner	6
J 154	McLeish, Arch'd	s $\frac{1}{2}$ 15	11	Owner	6
J 108	McLeish, Angus	8	10	Owner	6
J 13	McLeish, Donald	w hf 7	7	Owner	3
50	McLeish, Donald, sr.	s hf 5	8	Owner	3
J 49	McLeish, Donald, jr.	s hf 5	8	Tenant	3
J 156	McLeish, Duncan	N $\frac{1}{2}$ 15	11	Owner	6
51	McLeish, John, sr.	6 & 7	8	Owner	3
J 14	McLeish, John, jr	8	7	Owner	3
J 20	McLeish, John	11	7	Owner	3
J 512	McLean, Alex.	s $\frac{1}{2}$ 6	A.B.C.R.	Farmer's son	2
511	McLean, Neil	s hf 6	A.B.C.R.	Owner	2
145	McLean, Roderick	e pt 11	11	Owner	2
186	McLeod, Donald	5	11	Owner	6
J 81	McLeod, George	s hf 16	9	Owner	1
J 185	McLeod, John	5	11	Farmer's son	6
112	McMillan, Angus, sr.	10	10	Owner	6
J 111	McMillan, Angus, jr	10	10	Tenant	6
J 513	McNeil, Alex.	s hf 7	A.B.C.R.	Owner	6
100	McNeil, Malcolm	3	10	Owner	6
J 509	McPherson, Angus	4	A.B.C.R.	Owner	7
J 101	McPherson, Donald	4	10	Owner	6
J 143	McPhee, Angus	9	11	Joint owner	2
J 142	McPhee, Neil	9	11	Joint owner	2
J 91	Nichols, John	n pt 21	9	Owner	1
84	Norton, James	n hf 18	9	Owner	7
55	Oliver, George	n pt 9 & 10	8	Owner	3
56	Oliver, William	pt 9 & 10	8	Farmer's son	3
61	O'Neil, Henry	15	8	Farmer's son	1
J 60	O'Neil, William	15	8	Owner	1
9	Patterson, Duncan	5	7	Owner	3
10	Patterson, John, jr	5	7	Occupant	3
8	Patterson, John	4	7	Owner	3
J 7	Patterson, Peter	4	7	Tenant	3
153	Pedden, William	14	11	Owner	6
46	Ranks, George	pts 23 & 24	7	Owner	1
45	Ranks, John	pts 23 & 24	7	Tenant	1
59	Riggs, John	14	8	Owner	1
J 24	Riggs, Robert	14	7	Owner	1
J 57	Riggs, Thomas	12 & 13	8	Owner	1
18	Stewart, James	10	7	Owner	3
19	Stewart, W. J.	10	7	Farmer's son	3
J 148	Teeple, Charles	pt 13	11	Owner	6

Number on Assessment Roll.	NAME.	Lot.	Concession or Street.	Owner, Tenant, Occupant or Farmer's Son	P.O. Ad'ss
J 150	Teepie, Geo	pt 13	11	Owner	6
J 147	Teepie, Wm.	pts 12 & 13	11	Owner	6
J 149	Teepie, Wm	pt 13	11	Owner	6
J 125	Teepie, Wilson	s pt 15	10	Tenant	6
J 15	Topping, John	9	7	Joint tenant	3
40	Vahey, William	pt 22	7	Owner	1
36	Walz, John	pt 21	7	Owner	1
J 76	Watson, Thos.	e pt 14 & pt 15	9	Owner	1
J 515	Watson, Hugh D.	8	A.B.C.R.	Owner	2
J 72	Watson, Chas. jr	w hf 13	9	Joint tenant	6
J 73	Watts, John	w hf 13	9	Joint tenant	6
147	Wann, James	8	11	Owner	6
J 140	Wann, Wm.	8	11	Tenant	6
J 39	Wells, Geo	pts 21 & 22	7	Tenant	1
J 180	Welsh, Geo	n pt 19, pts 20 & 21	10	Tenant	1
J 17	White, William	9	7	Owner	3
J 4	Wilkie, Alex. sr.	2	7	Owner	7
5	Wilkie, Alex. jr.	2	7	Farmer's son	7
J 6	Wilkie, George	2	7	Farmer's son	7
J 16	Wilkins, Harvey	9	7	Joint tenant	3
469	Zavitz, Hamilton	pt 1	21 B. F.	Owner	1
J 97	Zavitz, William	24	9	Owner	1

PART 2.—Persons entitled to vote at Municipal elections only.

Number on Assessment Roll.	NAME.	Lot.	Concession or Street.	Owner, Tenant, Occupant or Farmer's Son.	P.O. Ad'ss
122	Campbell, Martha	n hf 15	10	Owner	6
98	Cant, Eliza	pt 22 & 23	9	Owner	1
79	Cooper, Jane A	pt 22	7	Owner	1
474	Fletcher, Mrs. D.	w pt 3	21 B. F.	Owner	1
123	Gilbert, Mary	n pt s hf 15	10	Owner	6
64	Nichols, Mrs.	20	7	Owner	1

PART 3—Persons entitled to vote at elections to the Legislative Assembly only.

Number on Assessment Roll.	NAME.	Lot.	Concession or Street.	Owner, Tenant, Occupant or Farmer's Son.	P.O. Ad'ss
80	Cooper, John	n hf 16	9	Occupant	1
567	Holmes, William	pt 19	21	Wage earner	1
571	Lees, Rev. John	pt 5	A.B.C.R.	Wage earner	7
568	Holmes, James	pt 2	21	Wage earner	1
572	McLaren, John	16	7	Wage earner	1
573	Cook, Franklin	12	7	Wage earner	3
569	McLeod, Ronald	3	7	Householder	2

POLLING SUB-DIVISION No. 2.

Comprising the 12th, 13th, 14th, 15th and 16th, concessions, from lot No. 8 to lot No. 12, inclusive; the 17th, 18th and 19th concessions, from lot No. 8 to lot No. 15, inclusive; the 20th concession from lot 1 to lot 15, inclusive, with the exception of the town of Parkhill, and A. B. C. R. from lot No. 9 to lot No. 24, inclusive.

PART I.—Persons entitled to vote at both Municipal elections and elections to the Legislative Assembly.

Number on Assessment Roll.	NAME.	Lot.	Concession or Street.	Owner, Tenant, Occupant or Farmer's Son,	P.O. Ad'ss
owner	J 328 Barnes, Walter	pt 6	18	Tenant	5
owner	J 278 Banks, William	9	16	Owner	5
owner	J 329 Barnes, B.	pt 6	18	Owner	5
joint tenant	J 289 Barnes, Hickman	pt 9	14	Owner	5
joint tenant	J 356 Barrett, Alfred	pt 7	19	Owner	5
owner	J 302 Barrett, Charles	12	17	Farmer's son	5
tenant	J 277 Barrett, John	5 & 8	16	Owner	5
tenant	J 276 Barrett, Mathias	6	16	Owner	5
tenant	J 245 Barrett, Thomas	e hf 12	14	Owner	5
owner	J 301 Barrett, William	12	17	Owner	5
owner	J 304 Begg, James	11	19	Owner	5
farmer's son	J 305 Begg, William	11	19	Farmer's son	5
farmer's son	J 392 Bice, Artemus	1 & e hf 2	20	Owner	12
joint tenant	J 322 Boyce, William	3	18	Owner	5
owner	J 254 Boyce, William J	5	14	Owner	5
owner	J 403 Bristow, Arthur	11	20	Farmer's son	5
owner	J 401 Bristow, William	11	20	Tenant	5
only.	J 260 Brown, Robt.	e hf 10	15	Owner	5
Tenant, parent or Farmer's Son.	J 235 Cameron, Donald	w pt 7	14	Owner	2
P.O. Ad'ss	J 580 Cameron, John	n hf 14	A.B.C.R.	Owner	2
owner	J 336 Carruthers, Ephraim	18	18	Owner	5
owner	J 396 Christie, George	pt 3	20	Owner	5
owner	J 212 Colovin, James	e hf 9	18	Owner	5
owner	J 303 Cooper, Robert	13	17	Owner	5
owner	J 370 Couch, Richard	14	19	Owner	5
owner	J 371 Conch, George	14	19	Farmer's son	5
owner	J 298 Dignan, Thomas	n hf 4, 5, 6	17	Owner	5
owner	J 410 Dinsdale, William	e hf 15	20	Owner	5
Assembly only.	J 411 Dinsdale, James	e hf 15	20	Farmer's son	5
Tenant, parent or Farmer's Son.	J 398 East, Jabez	s hf 8	20	Owner	5
P.O. Ad'ss	J 334 Elliott, John	11	18	Owner	5
occupant	J 332 Elliott, William	9 & 10	18	Owner	5
age earner	J 516 Ferguson, Patsy	pt 9	A.B.C.R.	Tenant	2
age earner	J 279 Gray, Robert	10	16	Owner	5
age earner	J 301 Grieve, Adam	pt 8	19	Tenant	5
age earner	J 534 Haskett, Richard	18	A.B.C.R.	Owner	5
age earner	J 391 Haskett, Robert S.	1 & e hf 2	20	Joint tenant	5
age earner	J 537 Haskett, Wm	n hf 19 & 20	A.B.C.R.	Owner	5
age earner	J 390 Haskett, William	1 & e hf 2	20	Joint tenant	5
age earner	J 397 Hastings, William	pt 4	20	Owner	5
householder	J 363 Hayes, James	10 & 16	19	Owner	5
	J 323 Hayes, Charles	4	18	Owner	5
	J 280 Hockins, W. J.	4	14	Farmer's son	5
	J 229 Hockins, Samuel	4	14	Owner	5

Number on Assessment Roll.	NAME	Lot.	Concession or Street.	Owner, Tenant, Occupant or Farmer's Son.	P.O. Ad'ss
302	Jackson, Mathias	9	19	Owner	5
J 388	James, David	14	18	Joint owner	5
J 355	James, Edward	12	18	Owner	5
J 387	James, George	14	18	Joint owner	5
313	James, John jr.	15	19	Farmer's Son	5
J 372	James, John G.	15	19	Owner	5
J 408	Jennison, Henry	14	20	Owner	5
527	Johnson, Angus	n hf 12	A.B.C.R.	Farmer's Son	2
524	Johnson, Donald	s hf 12	A.B.C.R.	Farmer's son	2
526	Johnson, John	n hf 12	A.B.C.R.	Owner	2
525	Johnson, Neil	s hf 12	A.B.C.R.	Owner	2
858	Johnson, Thos J.	pt 7	19	Owner	5
J 258	Johnson, Roderick	8	15	Owner	5
519	Kearns, Bryan	s hf 10	A.B.C.R.	Farmer's Son	2
518	Kearns, Thos.	s hf 10	A.B.C.R.	Owner	2
543	Kelly, John	w hf 24	A.B.C.R.	Farmer's son	5
J 542	Kelly, William	w hf 24	A.B.C.R.	Owner	5
212	Kilgallin, James	w hf 9	13	Farmer's Son	2
J 211	Kilgallin, Patrick	w hf 9	13	Owner	2
405	Mathers, Dan	12	20	Farmer's son	5
J 404	Mathers, George	12	20	Owner	5
406	Mathers, William	12	20	Farmer's son	5
327	Moore, Arthur	pt 6	18	Owner	5
J 581	Monk, Neil	15	A.B.C.R.	Owner	2
201	Morrison, Allan	5	13	Farmer's son	2
J 529	Morrison, Angus A.	s hf 14	A.B.C.R.	Owner	2
J 527	Morrison, Angus	s hf 13	A.B.C.R.	Owner	2
199	Morrison, Angus	5	13	Owner	2
200	Morrison, Arch'd	5	13	Farmer's son	2
202	Morrison, Donald	5	13	Farmer's son	2
J 528	Morrison, Donald	n hf 13	A.B.C.R.	Owner	2
J 412	Morrison, John	w hf 15	20	Tenant	5
174	Morrison, Malcolm	e hf 5	12	Joint Tenant	2
J 340	Mosher, Hillary	w hf 15	18	Owner	5
J 389	Mosher, John James	e hf 15	18	Owner	5
J 203	McCormick, Arch'd	e hf 6	13	Owner	2
J 205	McCormick, Dan	e hf 6	13	Farmer's son	2
207	McCormick, Donald	w hf 6	13	Owner	2
206	McCormick, Neil	e hf 6	13	Farmer's son	2
J 175	McCormick, Neil	e hf 6	12	Owner	2
204	McCormick, Stephen	e hf 6	13	Farmer's son	2
536	McDonald, Alex	s hf 19	A.B.C.R.	Farmer's son	5
517	McDonald, Donald	pt 9	A.B.C.R.	Tenant	2
J 215	McDonald, John	11	13	Owner	2
275	McDonald, John	w pt 3	16	Owner	19
J 535	McDonald, John	s hf 19	A.B.C.R.	Owner	5
399	McIntosh, Alex.	n hf 8	20	Owner	5
J 231	McIntosh, Angus	5	14	Owner	2
172	McIntosh, Angus	4	12	Farmer's son	2
560	McIntosh, Dougald	pt 6	18	Owner	5
233	McIntosh, Donald	5	14	Farmer's son	2
J 240	McIntosh, Donald	s hf 9	14	Owner	2
171	McIntosh, Donald	4	12	Farmer's son	5
357	McIntosh, Donald	pt 7	19	Owner	5
242	McIntosh, John	e hf 10	14	Farmer's son	2

Number on Assessment Roll.	NAME.	Lot.	Concealment or Street.	Owner, Tenant, Occupant or Farmer's Son	P.O. Ad'ss
170	McIntosh, Lachlan	4	12	Owner	2
J 241	McIntosh, Malcolm	e hf 10	14	Owner	5
292	McIntosh, Neil	5	14	Farmer's son	2
J 294	McIntyre, Arch'd	w hf 6	14	Owner	2
182	McIntyre, Charles	e hf 12	12	Tenant	2
196	McIntyre, Colin	3	18	Farmer's son	2
557	McIntyre, Donald	pt 6	18	Owner	5
209	McIntyre, Hector	8	14	Owner	2
235	McIntyre, John	w hf 6	14	Farmer's son	2
J 195	McIntyre, L. C.	3	18	Owner	2
J 176	McIntyre, Ronald	w hf 6, 7 e hf 8	12	Owner	2
210	McIntyre, Malcolm	8	18	Farmer's son	2
203	McIsaac, Donald	7	18	Owner	2
561	McIsaac, Finlay	pt 6	18	Owner	5
296	McKenzie, Wm.	3	17	Owner	5
860	McKenzie, Wm.	pt 8	19	Owner	15
J 825	McKenzie, Wm. R.	e hf 5	18	Owner	5
J 257	McKinnon, Donald	7	15	Owner	5
538	McKinnon, Donald	pt 6	18	Owner	5
J 532	McKinnon, Roderick	s hf 16	A.B.C.R.	Owner	2
J 262	McLarty, Donald	12	15	Tenant	5
264	McLarty, Duncan	12	15	Owner	5
268	McLarty, Edward	12	15	Farmer's son	5
J 583	McLean, Peter	17	A.B.C.R.	Owner	7
197	McLellan, Angus	4	13	Owner	2
198	McLellan, Donald	4	18	Farmer's son	2
169	McLellan, Donald	3	12	Owner	2
J 167	McLellan, John	3	12	Joint Tenant	2
298	McLellan, John	pt 9	14	Owner	2
J 168	McLellan, Murdock	3	12	Joint tenant	2
178	McLellan, Neil	e hf 5	12	Joint tenant	2
J 248	McLeod, Arch'd	w hf 10	14	Owner	5
521	McLeod, Arch'd	pt 10	A.B.C.R.	Owner	2
J 300	McLeod, James	10	17	Owner	2
J 366	McLeod, John	12	19	Tenant	5
367	McLeod, Murdock	12	19	Owner	5
186	McMillan, Alexander	pt 12	12	Owner	2
189	McMillan, Dan	pt 12	12	Farmer's son	2
185	McMillan, Neil	pt 12	12	Owner	2
184	McMillan, Peter	pt 12	12	Farmer's son	2
180	McPhie, Archie	w hf 9 & e hf 10	12	Owner	2
522	McPhie, Arch'd	pt 11	A.B.C.R.	Owner	2
182	McPhie, Donald	w hf 9 & e hf 10	12	Farmer's son	2
181	McPhie, John	w hf 9 & e hf 10	12	Farmer's son	2
393	McPhie, Neil	pt 2	20	Owner	5
J 520	McRae, John Joseph	pt 10, pt 11	A.B.C.R.	Owner	2
J 214	McVicar, Duncan	10	13	Owner	5
353	Niblock, John	3	19	Owner	5
394	Niblock, Joseph	e hf 3 w hf 2	20	Joint owner	5
J 354	Niblock, Thomas	4	19	Owner	5
J 256	Niblock, William	6	15	Owner	5
333	Nichol, Peter	pt 9	18	Owner	5
287	O'Henly, John	n hf 11	A.B.C.R.	Owner	2
J 261	Patton, James jr	w hf 11	15	Owner	5

Number on Assessment Roll.	NAME.	Lot.	Concession or Street.	Owner, Tenant, Occupant or Farmer's Son	P.O. Ad'ss
281	Patton, James sr.	11	16	Owner	5
J 280	Patton, John	11	16	Tenant	5
J 244	Pedlar, William	11	14	Owner	5
179	Peterkin, William	e hf 9	12	Farmer's son	5
177	Peterkin, Donald	e hf 9	12	Owner	5
178	Peterkin, Donald jr.	e hf 9	12	Farmer's son	5
381	Plews, James	w hf 7 & 8	18	Owner	5
J 380	Plews, Thomas	e hf 7	18	Owner	5
326	Powell, Thomas	w hf 5 e pt 6	18	Owner	5
306	Ronald, Alex. jr.	14 & 15	17	Farmer's son	5
305	Ronald, Alex. sr.	14 & 15	17	Owner	5
J 304	Ronald, Wm.	14 & 15	17	Tenant	5
J 368	Salter, Reuben	e pt 13	19	Owner	5
408	Schoffield, Simon	13	20	Farmer's son	5
J 407	Schoffield, Jonas	13	20	Owner	5
J 274	Sercombe, John	e pt 3	16	Tenant	5
400	Shoults, Milton	9 & 10	20	Tenant	13
554	Skirratt, Thomas	pt 6	18	Owner	5
J 216	Steel, Donald jr.	12	13	Owner	2
217	Steele, Peter	12	13	Farmer's son	2
J 295	Squires, William	3	17	Tenant	5
J 589	Stewart, Edward	23	A.B.C.R.	Tenant	5
J 588	Stewart, Peter	21 & 22	A.B.C.R.	Owner	5
541	Tait, John	e hf 24	A.B.C.R.	Farmer's son	5
540	Tait, Thomas	e hf 24	A.B.C.R.	Owner	5
J 309	Turner, James	w pt 13	19	Owner	5
J 299	Thompson, Donald	9	17	Owner	5
389	Thompson, Wm. M.		G.T.R.		5
359	Walker, Angus	pt 8	19	Tenant	5
297	Walsworth, Peter	7 & 8 (see subdiv. 3)	17	Owner	8
J 291	Wade, Robt	s hf 4, 5, 6	17	Owner	5
J 259	Wann, Joseph E.	9	15	Owner	5
J 285	Wann, Joseph R.	e pt 7	14	Tenant	5
562	Williams, Richard	pt 6	18	Tenant	5

PART 2.—Persons entitled to vote at Municipal elections only.

Number on Assessment Roll.	NAME.	Lot.	Concession or Street.	Owner, Tenant, Occupant or Farmer's Son.	P.O. Ad'ss
418	Cluney, Mrs.	w hf 15	20	Owner	5
402	McArthur, Mrs.	11	20	Owner	5
556	McKinnon, Flora	pt 6	18	Owner	5
288	McLeod, Sarah	12	16	Owner	5

PART 3—Persons entitled to vote at elections to the Legislative Assembly only.

Number on Assessment Roll.	NAME.	Lot.	Concession or Street.	Owner, Tenant, Occupant or Farmer's Son.	P.O. Ad'ss
563	McLellan, Donald	pt 3	15	Householder	2
574	Darrach, James	11	18	Wage earner	5

POLLING SUB-DIVISION No. 3.

Comprising the 12th and 18th concessions, from lots 18 to 17, inclusive ; the 14th, 15th and 16th concessions, from lots 18 to 18, inclusive ; the 17th concession, from lots 16 to 23, inclusive ; the 18th and 19th concessions, from lots 16 to 24, inclusive ; the 20th concession, from lots 16 to 25, inclusive ; the 21st concession, from lots 4 to 27, inclusive, including the Village of Sylvan and the 21st B. F. concession, from lots 4 to 28 inclusive.

PART I.—Persons entitled to vote at both Municipal elections and elections to the Legislative Assembly.

Number on Assessment Roll.	NAME.	Lot.	Concession or Street.	Owner, Tenant, Occupant or Farmer's Son,	P.O. Ad'ns
483	Adair, Abraham	14	21 B. F.	Owner	8
J 320	Amor, Charles	n hf 23	17	Tenant	8
321	Amor, James	n hf 23	17	Owner	8
J 266	Arnold, Aaron, A.	14 & 15	15	Tenant	8
268	Arnold, John	14, 15, 16	15	Owner	5
J 465	Atmore, John	25	21	Owner	8
463	Atmore, William	24	21	Owner	8
464	Atmore, Sylvester	24	21	Farmer's son	8
J 418	Bennington, Thos	17	20	Tenant	5
379	Bishop, William	pt 20	19	Owner	8
J 319	Blanchard, Herbert	pt 23	17	Owner	8
J 269	Brewer, Albert	14 & 16	15	Tenant	8
J 318	Brown, George	e pt 23	17	Owner	8
288	Brown, James	15	16	Owner	18
J 287	Brown, John	15	16	Tenant	8
489	Breithrupt, L. J.	19	21 B. F.	Owner	14
J 498	Buckingham, Thos.	pts 22 & 23.	21 B. F.	Owner	8
J 487	Cadman, James	17 & 18	21 B. F.	Owner	8
J 270	Cameron, Alex.	17	15	Owner	8
293	Campbell, Robert	pt 18	16	Owner	8
J 482	Cathers, James	18	21 B. F.	Owner	8
J 267	Cathers, Charles	14 & 15	15	Tenant	8
J 271	Cunnington, Joseph	s hf 18	15	Tenant	8
382	Curtz, Samuel	w pt 21	19	Owner	8
J 317	Cutler, Andrew	5 (also lot 22 con. 17)	Main st Sylvan	Owner	8
J 497	Davidson, John	e pt 26	21 B. F.	Owner	9
J 460	Davis, Walter	w hf 22	21	Owner	8
544	Dawson, Wm.	lots 1, 6, 7, 8	Main st Sylvan	Tenant	8
J 341	Dobie, E. R.	16, 17, 18, 19	18	Owner	5
343	Dobie, George	16, 17, 18, 19	18	Farmer's son	5
J 374	Dobie, William	17	19	Owner	5
342	Dobie, Simeon	16, 17, 18, 19	18	Farmer's son	5
415	Dowker, Caleb	e pt 16	20	Owner	5
485	Eberly, David	pt 15	21 B. F.	Owner	8
484	Eberly, Thomas	pt 15	21 B. F.	Owner	8
J 494	Elliott, Andrew	24	21 B. F.	Tenant	8
499	Ellis, Henry	e pt 26 & 27	21 B. F.	Farmer's Son	8
498	Ellis, James A.	e pt 26 & 27	21 B. F.	Owner	8
J 436	Galbraith, Donald	4	21	Owner	8
352	Giffen, William	24	18	Owner	8
J 450	Hall, Charles	14	21	Tenant	8
J 480	Hall, James	25	20	Owner	8
481	Hall, John	11 & 12	21 B. F.	Owner	8

Number on Assessment Roll.	NAME.	Lot.	Concession or Street.	Owner, Tenant, Occupant or Farmer's Son.	P.O. Ad's
J 447	Hall, John T.	s pt 18	21	Owner	8
J 265	Harris, Elijah	18	15	Tenant	8
422	Harrison, John	10	20	Owner	5
849	Howald, John	22	18	Owner	8
J 850	James, Albert	23	18	Owner	8
J 445	James, Edwin	11	21	Tenant	8
388	Johnson, Edward	22 & 23	19	Farmer's son	8
J 444	Johnson, John A. W.	10	21	Owner	8
J 461	Johnson, William	e pt 22	21	Owner	8
J 834	Johnson, Thomas	22 & 23	19	Owner	8
J 448	Johnson, William	9	21	Owner	8
J 438	Janney, Robinson	6	(21	Joint tenant	8
J 439	Janney, Wm. Geo.	6 (see sub-div 1)	21	Joint tenant	8
440	Janney, George	6	(21	Owner	8
290	Kirkpatrick, Robert	16	16	Farmer's son	8
289	Kirkpatrick, Wm	16	16	Owner	8
J 462	Knight, Phillip	23	21	Owner	8
469	Knight, Robt C.	23	21	Farmer's son	8
J 249	Loomis, Oran	e hf 16	14	Tenant	8
J 250	Loomis, Stephen	w hf 16	14	Owner	8
546	Lyman, Robt.	2 & 3 King st	Sylvan	Owner	8
228	Mackay, John A	17	13	Farmer's son	8
227	Mackay, James M.	17	13	Farmer's son	8
J 252	Mackay, James D.	w hf 17	14	Owner	8
226	Mackay, Mathias	17	13	Owner	8
J 316	Manning, Wm. J.	22	17	Tenant	8
880	Mathers, John	e pt 21	19	Owner	8
881	Mathers, Richard	e pt 21	19	Farmer's son	8
J 466	Merriam, Bruin	26	15	Tenant	8
J 480	Merriam, Tyle	11 & 12	21 B. F.	Tenant	8
J 419	Metcalf, Caleb	18	20	Tenant	5
J 501	Murray, Robert	28	21 B. F.	Tenant	8
J 258	McCuish, Murdock	18	14	Owner	8
J 814	McCallum, Neil	pt 21	17	Tenant	8
224	McDonald, Alex	w hf 15	13	Farmer's son	8
J 223	McDonald, Angus	w hf 15	13	Owner	8
294	McDonald, Angus	s pt 18	16	Owner	8
J 442	McDonald, Arch'd D	8	21	Owner	8
J 193	McEachen, Donald	w hf 16	12	Owner	2
J 225	McEachen, John	w hf 16	13	Owner	2
J 478	McIntyre, Chas.	n hf 16	21 B. F.	Tenant	8
475	McIntyre, John	e pt 4	21 B. F.	Owner	8
876	McIntyre, John	18	19	Farmer's son	5
875	McIntyre, Neil	18	19	Tenant	5
J 476	McIntyre, Ronald	pt 4	21 B. F.	Owner	8
500	McKichan, Dugald	w pt 26	21 B. F.	Tenant	8
166	McLachlan, John	1 King st. (& other premises)	Sylvan	Owner	8
192	McLean, Hector	e hf 16	12	Owner	2
J 191	McLean, James	e hf 16	12	Tenant	2
J 487	McLeod, Neil	5	21	Owner	8
549	McLean, Arch'd	n e pt 15 & 16	21	Owner	8
J 194	McLeod, Simon	17	12	Owner	5
222	McPhie, Angus	e hf 15	13	Owner	2

Number on Assessment Roll.	NAME.	Lot.	Concession or Street.	Owner, Tenant, Occupant or Farmer's Son.	P.O. Ad'ss
J 190	McPhie, Donald	w hf 15	12	Owner	8
J 220	McPhie, Donald	w hf 13, e hf 14	18	Owner	2
J 221	McPhie, John	w hf 14	18	Owner	2
J 187	McPhie, John	18	12	Owner	2
J 310	Nicholson, Robert	w hf 19	17	Owner	8
J 309	Nicholson, Stephen	18	17	Owner	8
311	Nicholson, Thos.	e hf 19	17	Owner	8
J 247	Nutt, Austin	14	14	Tenant	8
456	Nutt, David	w pt 17	21	Owner	8
248	Nutt, Horace	14	14	Owner	8
J 486	Nutt, Martin	16	21 B. F.	Owner	8
J 272	Oliver, Stephen	n hf 18	15	Tenant	8
J 429	Pascoe, Wm.	s hf 24	20	Owner	8
J 457	Paterson, John	pts 20 & 21	21	Owner	8
458	Paterson, John G	pts 20 & 21	21	Farmer's son	8
284	Peck, Samuel A.	14	16	Owner	8
285	Peck, Samuel C.	14	16	Farmer's son	8
286	Peck, William	14	16	Farmer's Son	8
347	Pemice, Thos.	s hf 21	18	Owner	8
J 453	Perry, Harvey	w pt 16	21	Owner	8
416	Phippen, Henry	w pt 16	20	Joint tenant	8
417	Phippen, A. W.	w pt 16	20	Joint Tenant	8
427	Poore, Chas.	23	20	Owner	8
J 425	Poore, John jr.	22	20	Tenant	8
426	Poore, John sr.	22	20	Owner	8
490	Porte, W. J.	20	21 B. F.	Owner	19.
J 421	Pollard, Nicholas H.	19	20	Tenant	5
J 451	Randall, Edward	15	21	Owner	8
J 491	Randall, Joseph	n hf 21	21 B. F.	Tenant	8
J 454	Randall, Lewis H.	e hf 17	21	Tenant	8
292	Randall, Wm.	pt 18	16	Owner	8
J 291	Randall, Wm. J.	pt 18	16	Tenant	8
J 492	Randall, Wm. E.	22	21 B. F.	Tenant	8
455	Retan, John	w pt 17	21	Tenant	8
479	Rosenberry, P. B.	n pt 6 & 7	21 B. F.	Owner	1
551	Robinson, Chas	2, 3, 4 Main st	Sylvan	Tenant	8
J 307	Rowe, Robert	16 & 17	17	Tenant	8
J 351	Rumph, Walter S.	24	18	Tenant	8
J 251	Rutherford, Thos.	e hf 17	14	Owner	8
J 423	Ryan, James	n hf 21	20	Owner	8
J 348	Ryan, Patrick	n hf 21	18	Owner	8
J 313	Sadler, George	w hf 20	17	Owner	8
J 312	Sadler, James	e hf 20	17	Owner	8
J 315	Sadler, Thomas.	21	17	Owner	8
J 459	Scott, John W.	w pt 21	21	Owner	8
496	Smith, John	s hf 25	21 B. F.	Owner	8
J 495	Smith, John B.	n hf 25	21 B. F.	Owner	8
219	Steele, Alex.	e hf 13	14	Joint owner	2
218	Steele, Donald, sr.	e hf 13	13	Owner	2
J 188	Steele, Peter	e hf 14	12	Owner	2
378	Telfer, Walter	19	19	Owner	5
386	Thompson, David	s pt 24	19	Owner	8

Number on Assessment Roll.	NAME.	Lot.	Concession or Street.	Owner, Tenant, Occupant or Farmer's Son.	P.O. Ad'ss
877	Thompson, George	18	19	Owner	11
888	Thompson, George	n pt 24	19	Owner	8
846	Thompson, James	20	18	Farmer's Son	8
J 844	Thompson, John	20	18	Owner	8
845	Thompson, John W.	20	18	Farmer's son	8
J 428	Thompson, John M.	n hf 24	20	Owner	8
J 385	Thompson, Thos. T.	s pt 24	19	Tenant	8
J 887	Thompson, Thos. S.	n pt 24	19	Tenant	8
J 308	Vernon, Moses	16 & 17	17	Owner	8
282	Walsworth, Peter	18 (see sub div. 2	16	Owner	8
477	White, John J.	w pt 4	21 B. F.	Tenant	1
449	Whitelaw, Alex.	n pt 13	21	Owner	8
J 448	Whitelaw, William	n pt 13	21	Tenant	8
468	Wilson, Isaac	27	21	Owner	8
424	Wright, Wm.	s hf 21	20	Owner	16

PART 2.—Persons entitled to vote at Municipal elections only.

Number on Assessment Roll.	NAME.	Lot.	Concession or Street.	Owner, Tenant, Occupant or Farmer's Son	P.O. Ad'ss
545	Dawson, Mrs.	1, 6, 7, 8	Mainst Sylvan	Owner	8
446	James, Margaret	11	21	Owner	8
467	Merriam, Hannah	26	21	Owner	8
441	McLachlan, Mrs. D.	n hf 7	21	Owner	8
278	Oliver, Fanny	n hf 18	15	Owner	8
452	Randall, Mrs. E.	e pt 16	21	Owner	8
246	Steele, Christiana	w hf 13	14	Owner	5

PART 3.—Persons entitled to vote at elections to the Legislative Assembly only.

Number on Assessment Roll.	NAME.	Lot.	Concession or Street.	Owner, Tenant, Occupant or Farmer's Son.	P.O. Ad'ss
565	Blanchard, Charles	pt 23	17	Householder	8
566	Loomis, Oscar	e hf 16	14	Householder	8
570	Tanner, James	12	21	Householder	8

I, William Dawson, Clerk of the Municipality of West Williams, in the County of Mid Essex, do hereby certify that parts one and three of the within list constitute a correct list for the year 1888 of all persons appearing by the last revised Assessment Roll of the said Municipality to be entitled to vote at elections for members of the Legislative Assembly, and that parts one and two constitute a correct list for the said year of all persons appearing by the said Roll to be entitled to vote at Municipal elections in said Municipality, and I do also certify that the aggregate number of names of persons upon the said list who are qualified to serve on juries is two hundred and eighty-two (282,) and I hereby call upon all electors to examine the said list, and if any omissions or other errors are found therein, to take immediate proceedings to have the said errors corrected according to law.

Dated this 26th day of July, 1888.

WILLIAM DAWSON,
Clerk of the aforesaid Municipality of West Williams,
Sylvan P. O.

50
 757 X 7 US 4
 8101616 N041A
 CATHON K16 Q18

P.O.
d'ss

11
8
8
8
8
8
8
8
8
8
8
1
8
8
8
8
16

P.O.
d'ss

8
8
8
8
8
8
5

only.

P.O.
d'ss

8
8
8

Mid
rrect
said
nly.
bear-
and
o are
n all
n. to

CAUTION Q18 X 7 US 4 05

