THE people of any city become what they are and form their standards of right and wrong from the teachings of the Mother, the Teacher and the Press.

The London Advertiser

THE old newspaper definition of a good journalist was a man with a nose for news, but The London Advertiser's requirement is a man with a passion for the truth.

59TH YEAR. NO. 23415 | LONDON, ONTARIO, TUESDAY EVENING, AUGUST 15, 1922. | PRICE, THREE CENTS

12,000 NOVA SCOTIA COAL MINERS STRIKE

Withdraws Authority Vested In Squire Chittick

GRAYDON ACTS ACCORDING TO INSTRUCTIONS

Receives a Communication From Hon. W. E. Raney, Attorney-General.

SUCCESSOR NOT NAMED

Dr. Stevenson Alleges Motorists Have Been Persecuted in Middlesex.

Squire W. H. Chittick is, to all intents and purposes, through in the Middlesex county court.

Following his recent communication from the Hon. W. E. Raney, attorney-general for Ontario, Police Magistrate A. H. M. Graydon has tendered the squire formal notice that such authority to act as he has given him in the past is now rescinded.

"I have directed Squire Chittick to wind up his affairs. I understand that he has several judgments pending," the magistrate explained to The Advertiser Tuesday morning.

Cannot Recollect Order.

Replying to the declaration by Dr. Hugh A. Stevenson, M.L.A. for London, that an order to this effect had been sent from Toronto as early as July 5 last, Magistrate Graydon stated that while he had received communications from the attorney-general from time to time suggesting certain moves that would tend to facilitate the county police court judiciary he can not recollect any such document as specially referred to by the member for London.

"There have been numerous complaints about the alleged manner in which business was conducted in the court," he commented.

Just who will succeed Squire Chittick is problematical at this moment. Magistrate Graydon explains that while he entertains no desire to assume these additional duties he would not have the time in any event.

Would Not Accept.

He expressed frankly that he was at a complete loss to define his next move. Questioned as to the advisability of placing the post at the disposal of Deputy Magistrate P. H. Bartlett, the magistrate replied that the latter would not accept it.

The final withdrawal of authority from Squire W. H. Chittick follows close upon the personal protest that was submitted to the attorney-general by Dr. Hugh A. Stevenson last week.

The member for London held that by reason of the "continued persecution of motorists" and their "subsequent treatment in the Middlesex county court" this community was winning an unfortunate reputation throughout the province.

AUTHORITY UNQUESTIONED.

Squire Chittick, for twenty years the ruler of Middlesex County court, whose legal right to sit on the county bench is now contestable through an order for his removal, recently issued from the Ontario attorney-general's department, continued to dispense justice Tuesday morning as per usual with no questions asked by the defendants.

Three cases involving breaches of the Ontario motor vehicles act were disposed of during the morning session. None of the three accused

Turn to Page 11, Column 2.

INTIMATES HIGHER PRICES FOR COAL

Ottawa, Aug. 15.—Frank intimation that Ottawa residents must expect to pay more for their coal this winter was given last night at a meeting in the city hall, called by the coal controller for Ontario, J. A. Ellis, and attended by the board of control and the local coal dealers. As a sort of balm to ease this hard blow, the dealers promised that there would be enough coal to keep them warm this winter. No intimation was given as to what the price would be.

Mr. Ellis said that he did not intend to exercise his powers to fix prices unless later he decided that such a step was imperative to protect the public.

SEEK MINIMUM WAGE IN SCHOOL CONSTRUCTION

Montreal, Aug. 15.—Minimum wages for building trades engaged in the construction of schools and churches, to be assured by the insertion of a clause to that effect in the contract between the owners and the contractors, was the gist of a resolution unanimously adopted at the session of the first congress of the Confederation of Catholic Workers of Canada, held here yesterday.

In the preamble to the first resolution the position is taken that a preference should be given in the employmnt of labor on Catholic churches and religious institutions and on Catholic schools to members of the Catholic and National syndicates.

A cablegram was read by the secretary, signed by Cardinal Gasparri, secretary of state, expressing the pope's best wishes for the success of the congress, and conveying the apostolic benediction to the delegates.

Defies Death.

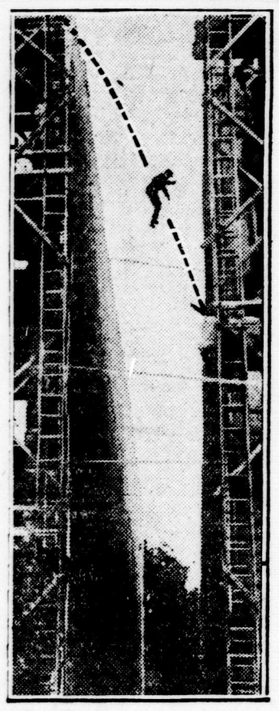

PARIS, Aug. 15.—Luciano Albertini, movie daredevil, leaps from one scaffold to another for a picture being made in Paris. The scaffolds are 16 feet apart. The vertical distance of the jump is 30 feet.

INSIDE SPACE AT FAIR ALL TAKEN

Secretary Hunt Now Forced to Refuse Applications.

City Clubs To Be Asked to Assist on Children's Day.

The demand for space at the Western Fair this year has been so great that the entire inside space has already been taken, and Secretary Hunt has been forced to refuse a number of applicants. There is still a little outside space left, but this is rapidly going.

A great mass of detail and routine work was cleared away at a meeting of the Western Fair board Monday afternoon, but reports from all committees show promise of even greater success than at any previous year.

The art committee has already been promised an exhibition from the Canadian National Art Gallery at Ottawa, and is making an effort to secure, as a part of this exhibition, the particulaarly fine war pictures which belong to the National Gallery.

The co-operation of the Chamber of Commerce and the various clubs —Canadian, Rotary, Lions, and Kiwanis—is to be asked in the carrying out of Children's Day—Monday of Fair Week. All children, regardless of where their home may be, will be admitted free to the grounds and grand stand. The Boy Scouts will be asked to give an exhibition in addition to the grand stand performance Monday night, and on Tuesday night Girl Guides will give a similar exhibition.

Secretary Hunt was asked to confer with the chief of police, in an effort to secure similar policing of the grounds to that which was so effective last year. The city garbage department will also be asked to attend to the collecting and disposal of garbage from the fair grounds.

All the space has been taken in the Transportation Building. The automobile show, which is anticipated to be one of the features of the fair, will take up a large share of the space. Cars are to be exhibited from all parts of the Dominion and from across the border.

The Canadian National Railway exhibition is already in place in the Horticultural Building, and in addition there will be a train of eight coaches and an engine placed for show purposes on the Campbell street siding.

The Canadian Pacific Railway has also arranged for exhibition space in the Machinery Building.

FEELS EUROPE MISSED CHANCE

Press Expresses Opinion That Conference Should Have Led to Recovery.

London Telegraph Thinks Failure Most Disquieting News Since Armistice.

London, Aug. 15.—Europe was unable to rise to what might have been a great opportunity to put her feet on the road to recovery. This is the consensus of the press comment regarding the failure of the London conference, but as to who was responsible for the failure depends on whether one accepts the French or the British viewpoint.

The pro-government editorials express the hope that France will take the council of reason and sobriety, and not continue to act against her own best interests, while those of the opposition press, such as the Daily Mail, say the British people will not allow any administration to quarrel with their friend and ally for the benefit and satisfaction of the Germans.

Says the Times: "The initial cause of the Downing street failure was the Balfour note, and that dangerously, petty and shortsighted spirit which inspired it betrays a startling conception of British dignity."

The Daily Telegraph thinks the failure may prove the most disquieting news since the armistice, but assures the French that the British are as determined to make Germany pay as they are, the difference in views being merely one of the relative expediency of the different methods proposed.

The Westminster Gazette believes France has a genuine case against the British government on the score of the Balfour note, and says it is to be hoped Britain will not wait for the claim to be pressed, but will cast the beam out of its own eye as the first step toward ending the present deadlock.

The Daily Herald, Labor organ, says the Versailles treaty is doomed to failure in its present form.

ATTEMPT TO END TURCO-GREEK WAR

Allies Propose Peace Conference To Be Held in Venice.

Constantinople, Aug. 15.—Another attempt to get the Turks and Greeks together for a peace conference is under way. The allied high commissioners here, acting under instructions from their governments, held lengthy discussions of the situation, and have finally decided upon Venice as the site of the meeting. It is believed this will be acceptable to both belligerents.

The sultan yesterday received Brigadier General Sir Charles Harington, allied commander in chief, and the high commissioners, who reiterated the assurances of their governments that no attack on Constantinople by the Greeks will be permitted.

It is learned here that Greek airplanes have dropped thousands of Turkish translations of the British prime minister's speech on the near eastern question over the Turkish lines in Asia Minor.

ATTEMPT TO MOVE S.S. RAPIDS PRINCE

Montreal, Aug. 15.—The first steps in the attempted release of the Rapids Prince from its position in the lower Lachine Rapids, where is has been stranded since July 30, were made yesterday when a cable was fixed to the small island which lies above the vessel. This cable will be used to convey to the island the pulling engine and other apparatus to be used in the effort to haul the vessel to safety.

TO END DAYLIGHT SAVING.

Montreal, Aug. 15.—The city council has decided that daylight saving time shall cease in Montreal this year on Sept. 1, a month earlier than was at first intended.

HIS LIFE IS FULL OF THRILLS

New York Boy of 3, Rescued From Blackhanders.

ANTONIO IAVARONE.

NEW YORK, Aug. 15.—There's little left to thrill young Antonio Iavarone.

Although only 3 years old, he's been kidnaped, held for ransom, threatened with death and rescued!

If only he could tell what his big, black eyes have seen!

On June 23 he and his mother disappeared. The alarm went out that they had been kidnaped.

The father, a prosperous butcher, receiving threatening letters.

Blackhanders wanted $400 for the child's release.

The father says he paid $200. It was feared the boy might suffer the fate of the Verotta child, slain by kidnapers.

But luck was with him. Antonio was returned unharmed.

He had been held by conspirators at Syracuse.

Evangelists Report Many Wonderful Cures

DEAF CLAIM TO HEAR.

WALLACEBURG, Aug. 15. —Evangelists Wallace and McColdern, who are holding revival services here, are reported to be working veritable miracles in the cure of ailments of long-standing.

Mrs. Henry McGregor, who had been completely deaf for a great number of years, claims to have recovered her hearing.

Mrs. Broadbent, advanced in years, who has been deaf and dumb since babyhood, claims she can now hear perfectly, and is learning to talk like a child.

Mrs. Marie Backus, sick for nearly seven years with a malignant disease, after many medical treatments, and also X-ray treatments, was prayed for and anointed in the Arcadia Hall, Detroit, in June. She now claims she is in normal health, with all pain removed, and the growth completely disappeared.

Charles Mathew Fisher, of Port Lambton, claims that after being deaf for years he has received his hearing again.

Dozens of others are said to be willing to testify to wonderful cures achieved by the evangelists here.

LOSES EYE BY KICK FROM RUNAWAY

Isaac Goldin, Local Chinaman Taken to Hospital Following Serious Accident.

As a result of a serious accident which occurred at 10:30 Tuesday morning, at the corner of King and Rectory streets, Isaac Goldin, a Chinaman, living at 759 Dundas street, is in Victoria Hospital, having suffered the complete loss of one eye, although physicians claim the sight may be retained in the other.

Goldin was kicked in the face by a runaway horse and rendered completely unconscious. He was taken immediately to Victoria Hospital in the police ambulance and placed under the care of Doctors Sweeney and W. Pennicott. At two o'clock he had recovered from the effects of the anaesthetic and was doing as well as could be expected, although the sight in one eye is irrevocably gone.

WHEAT PRICES DROP BELOW $1

Chicago, Aug. 15.—Wheat dropped in price here today to below $1 a bushel. The break in values to less than such a notable dividing line failed to bring about any material increase of buying, although for a long time many traders have been expecting that a quotation as low as $1 would stimulate business.

Uncertainty over the rail strike outlook, together with adverse foreign financial conditions, were among the chief factors leading to the decline in the wheat market.

REPORT DECREASE OF COAL IMPORTS

Dominion Bureau of Statistics Issues Statement on Situation.

Ottawa, Aug. 15.—(Canadian Press) —Canada's imports of anthracite coal for the first seven months of the present year totaled 1,077,847 tons of egg, nut, etc., and 97,042 tons of dust. The three-year average imports for the period of 1919-20-21 were 2,560,-895 tons of egg, nut, etc., and 118,-325 tons of dust. The percentage of this year's imports thus far to the three-year average was in egg, nut, etc., 42 per cent, and in dust 82 per cent.

In the same period of the present year Canada imported 3,341,465 tons of round and run of mine bituminous coal, as against the three-year average of 5,579,863 tons, and 986,855 tons of bituminous slack, as against the three-year average of 1,091,446 tons. Ontario and central district received 791,898 tons of anthracite, egg, nut, etc., this year, as against the three-year average of 1,692,203, or 47 per cent. Quebec, which was the second largest importer, got 246,554 tons, as against the average of 681,512, a percentage of 36. Quebec's importations this year included 552 tons of anthracite from Great Britain.

New Brunswick imported 25,077 tons of anthracite, egg, nut, etc., this year, which included 3,346 tons from Great Britain. Exports of coal from Canada in the same period, according to a bulletin issued by the Dominion bureau of statistics, were 848,033 tons, which was 71 per cent of the three-year average of 1,199,-186 tons.

LATE SPORT NEWS.

FORT ERIE RACES.

Fort Erie, Aug. 15.—First race, 2-year-olds, 6 furlongs—Tycoon, $3.20, $3.15, $2.95, 1; Right on Time, $8.45, $6.05, 2; Water Tax, $6.20, 3. Time, 1:14 2-5. Joella J., Arragosa, Zing, Ardella, Zeureka, Blue China ran.

MRS. POWELL PASSES.

Ottawa, Aug. 15.—One of the oldest residents of Ottawa, Rosanna Margaret (Lola) Powell, daughter of the late Col. William Wallis of Port Hope, Ont., and wife of the late William Frederick Powell, who represented the county of Carleton for many years in the Parliament of Canada before confederation, and who was later sheriff of that county, died here yesterday. She was in her 86th year.

SCOUTS IDEA OF PARTY FUSION

A. Smith, Ottawa, Claims People Will Divide on General Principles.

Chairman of Conciliation Board on Railway Shopmen's Strike.

Ottawa, Aug. 15.—"There are now three old political organizations, but some think the organizations are the parties, whereas they are but a small portion of them. The locals of the farmers' organizations do not comprise all the Progressives, nor do the Liberal or Conservative associations contain all who are Liberals or Conservatives." With these words, Alexander Smith, well-known Ottawa barrister and chairman of several government - appointed conciliation boards, including the one now trying to avert a railway shopmen's strike, at present on a visit to his old home in Saugeen, Bruce County, prefaced a response to a question regarding to rumored fusion at Ottawa of Progressives and Liberals. Organizations, Mr. Smith says, may not always be appreciated, and at times may give cause of offense, but that does not lessen the standard of principles a party may choose to espouse and develop.

All who believe in certain principles may be said to form a party which is controlled by beliefs in those principles and not by organization, for organization, after all, is composed of but a few whose duty it is to see that the principles, policy and platform of the party are well presented to the public.

It does not matter, Mr. Smith contends, what names are used, people will divide on general principles—some in the broad sense will take the Liberal ideal, others the Conservative outlook, and in between the number is not great.

The members of Parliament are face to face with the fact that they are either in support of one set of principles or of another, and all the names and devices used since the world began will not change that fact. If all Liberal and Progressive minded men in the House of Commons desire to act in the same direction they will have to adopt the best means at hand to reach that aim. That method is co-operation, where all have equal and individual liberty modulated or regulated by the greatest of all factors, self-control. Canada, Mr. Smith declares, needs the best that the members of Parliament can give, but Parliament cannot give its best whilst organizations appear to be urging that Premier King give places in his cabinet to Hon. T. A. Crerar, M.P., Hon. A. B. Hudson, M.P., and others, and this may result soon for the government is not without the splendid advice and counsel of those who sit to the right of the speaker—its own supporters, who desire, not an abandonment of principles, but continued and enlarged practical exemplification of the same. The Conservatives are bestirring themselves, and before the next session of Parliament will have reassembled their forces in many sections, as there is a demand abongst the rank and file to revive the spirit that animated the party in the days when it battled for its own principles and leaders, whether in success or defeat.

DRURY TO SPEAK AT GRAND BEND

The Hon. E. C. Drury, premier of Ontario, and the Hon. Frank C. Biggs, minister of public highways for the same province, have embarked upon a tour of Western Ontario.

Both parliamentarians are scheduled to address meetings at Grand Bend on Wednesday afternoon, and at Ailsa Craig the following day.

MARKS DROP TO NEW LOW LEVEL

New York, Aug. 15.—German marks were quoted today by local banks and foreign exchange houses at 10 for a cent, the lowest price ever recorded—and there were few takers.

Failure of the Allied premiers to reach an agreement on German reparations caused a further collapse in Berlin exchange today in European centers, which was reflected at the opening of business here. The opening quotation here was 10c a hundred, but it soon dropped to 9¾c, as compared with 11⅞c last night.

The normal, or pre-war price of the German mark was 23.8c each.

Their Love Cools.

WINIFRED WESTOVER AND WILLIAM S. HART.

"AND they lived happily ever after," failed to end the real life love story of "Big Bill" Hart, wild west movie hero, and his wife, Winifred Westover, also a screen celebrity, according to reports. Hart is said to have stated that he and his bride of Dec. 7 last, separated about three months ago.

RAILWAYS MAKE CUT IN PAYROLL

Companies Effect Reduction Despite Strike Ballot of Workers.

Board of Conciliation Awaits Reply to Premier's Letter.

BULLETIN.

Washington, D. C., Aug. 15.—President Harding will place the rail strike situation before the United States congress and before the country within 48 hours, it was officially announced today at the White House.

Montreal, Aug. 15.—Canadian railways slashed some $200,000 from their semi-monthly wage bill to their shop employees, despite the overwhelming strike ballot which union leaders hold in their hands from about 37,000 men employed from coast to coast.

Reply to Premier.

In the face of the cut, and owing to the refusal of the rail executives to recede from their position that they may enforce the pay reduction pending the award of the board of conciliation, the board, after a brief session this morning, adjourned until tomorrow morning to permit the railways to forward their reply to Premier King's letter. The letter in question points out to the Canadian National Railways, the Grand Trunk and the Canadian Pacific railways that the premier indorses the opinion of the departments of labor and justice, namely, that the companies must re-establish the old wage scale and defer from applying any reduction until the conciliation board has made its award.

Little optimism prevails in the ranks of the labor representatives on the question of the contents of the railways' reply. A repeated negative is generally expected. What the effect of this will be is being widely conjectured, and union chiefs point grimly to the sheaf of telegrams which have been pouring into their headquarters, urging strike action to force the companies to bow to the government decision.

George Hodge, assistant general manager of the C. P. R. eastern lines, as spokesman for the executives, announced this morning shortly upon the resumption of the board meeting that the executives' reply would most likely be forwarded today to the premier. What its nature would be he was unable to intimate.

Wants Immediate Decision.

The hearing began with the reiterated plea of the shopmen's representatives, made by R. J. Tallon, president of Division No. 4, railways employees' department, that the question be decided immediately, otherwise the continuance of the session

Turn to Page 11, Column 4.

CEASE TO WORK WHEN OWNERS DENY REQUEST

Mine Officials Believe Walkout Will Be Long One.

EFFECTS BEGIN TO SHOW

Big Steel Works at Sydney May Be Forced to Close.

Sydney, N. S., Aug. 15. — With practically one hundred per cent of the United Mine Workers membership of Nova Scotia on strike since last midnight, involving nearly twelve thousand workers on Cape Breton Island and the mainland, the coal situation in this province has reached an extraordinary crisis. At noon today the miners, firemen, pumpmen, leaders and trimmers of Cape Breton were idle and executive officials had been pressed into service to keep the pumps and safety apparatus working lest the pits become flooded and choked with poisonous gases.

The same conditions prevailed at Springhill and Joggins, with conditions little better in the New Glasgow areas.

Mine officials have not so far offered any ray of hope that the strike will be of short duration, with the exception of the operators of the Fundy mine at Joggins, who, at meetings last night, agreed to restore the 1921 rates of pay. They employ about sixty-five men. Officials of the British Empire Steel Corporation express astonishment at the unexpected action of the men, and declare that they will put forth every effort to safeguard the mines.

Strike Effects Showing.

Already the effects of the strike are showing. An early cessation of the work in the steel plant at Sydney is foreshadowed and thirteen sail and steam craft are held up in the Sydney harbor, due to the strike of loaders and trimmers.

Although there has never for years been any such thing as absolute tranquility in the Cape Breton coal fields, the present prolonged dispute may be said to date back to last October, when, as required under the Lemieux act, the Dominion Coal Company and other operators notified their men that they wanted a revision downward of rates when the agreement then in force expired on Nov. 30, 1921. That agreement had been negotiated the year before at Montreal, and was commonly called the "Montreal agreement." Under it the minimum rate of pay was $3.80 a day.

Five thousand Cape Breton miners at a mass meeting at Glace Bay and another large meeting at New Waterford last night, repudiated the agreement which their officers had come to on Sunday with the British Empire Steel Corporation, the principal operators of the province, and declared for the strike. All the locals of the southern Cape Breton fields, the biggest producers of Nova Scotia coal, at meetings last night, decided to strike at midnight. More than two thousand miners in Cumberland County and 1,200 in Pictou County, the mainland coal areas, adopted the decision of the Cape Breton men.

Mines Enjoyed Boom.

In Cumberland County, the strike call included pumpmen, but it is thought that in the rest of the province these will not be taken out at once, but possibly within 24 hours.

The strike call coming within 24 hours after Sunday's agreement, it is believed, in some quarters, that many of the miners do not know the terms of the latest company offer, and their officers may persuade them to resume work pending a referendum. The of-

Turn to Page 11, Column 3.

The Weather

FORECASTS.

Light to moderate winds; fine and decidedly warm today and Wednesday.

Pressure continues high over the Atlantic Coast States and the Lake Region. The weather is now fair throughout Canada, but areas of low pressure moving eastward from British Columbia and the vicinity of James Bay give indications of causing unsettled weather tonight in the West and in the northern portion of the Eastern Maritime District respectively.

LOCAL TEMPERATURES.

The highest and lowest temperatures during the 24 hours previous to 8 a.m. today were:

	High.	Low.
Victoria	62	52
Calgary	78	42
Winnipeg	84	54
Pt. Arthur	86	64
P. Sound	84	66
Toronto	88	62
Kingston	78	66
Ottawa	88	64
Montreal	80	68
Quebec	80	54
F. Point	68	56
St. John	76	56
Halifax	78	54

Barometric Readings.

The highest and lowest temperatures recorded in London during the 24 hours previous to 8 o'clock last night were: Highest, 88; lowest, 66.

The official temperatures for the 12 hours previous to 8 a.m. today were: Highest, 71; lowest, 58.

Temperatures.

Monday—8 p.m., 29.48.
Today—8 a.m., 29.47.

Gives Prisoner Ten Days in Jail To "Think" Where He Bought His Liquor

Police Magistrate Graydon holds to the belief that a few days in the county jail will induce one to tell where he gets his liquor these long and thirsty days of prohibition.

Pleading guilty Tuesday morning to the charge of intoxication a youthful colored resident of southeast London gave utterance to the opinion that he would not be able to recollect where he accumulated his load the previous evening.

"I just ran into some," he explained.

"If I allow you ten days do you think it would freshen your memory," questioned the magistrate.

"I don't think so," rejoined the prisoner.

"Suppose we try it out," suggested the bench, "$10 or ten days. You say you were drinking whiskey. If that is so you had better quit the practice. The constable says you were acting crazy-like and lying down on Trafalgar street. I had commenced to think you had been drinking eau de cologne.

Latest Style of "Knickers" for Women Attract Curiosity on London Streets

"Knickers" worn by the ladies cause not a ripple of excitement on the streets of London these warm days when tourists are flocking through, but the masses of ordinary folk who throng the streets were unable to suppress their curiosity and refrain from gazing after one young damsel who wandered gracefully down Richmond street Tuesday morning. Atop her head was what might have been New York's latest millinery confection, across her slim shoulders was a handsome neckpiece of fur, while her feet were daintily shod in satin pumps. So far our heroine was immaculate but for the rest, nothing more or less than drab-colored twill breeches, such as might be worn on a hike or hunting.

The picturesque incongruity of the custom, coupled with the lady's pleasing fairness, caused quite a ripple of excitement on the busy thoroughfare.

REBELS MARCH UPON DROGHEDA

Fail in Attempt To Enter City by Means of Railroad.

Nationals Hold Town Hall Against Advance of Republican Forces.

DROGHEDA, Ireland, Aug. 14.—The irregular troops who seized Dundalk have advanced south to within four miles of Drogheda. The Nationals here are actively engaged in placing the town in a state of defense.

Dundalk was only lightly held by the Nationals. Among the killed in the fighting was Capt. Frank Byrne, a well-known Free Stater, and chairman of the rural council. Details of the casualties are still lacking, but they were rather heavy. Twenty persons are known to have been wounded. Some reports say forty.

All railway, telegraphic and telephonic communication between Dundalk and Drogheda is interrupted.

In Dundalk, Queen's Hotel was destroyed and the Anne Street Barracks blown up. The irregulars captured the workshops of the Great Northern Railway. At Kellystown the irregulars left the train to march on Drogheda. Reinforcements are being sent to the aid of the nationalists.

SURPRISE NATIONALS.

Belfast, Aug. 14.—A large force of Republicans entered Dundalk at three o'clock this morning taking the National garrison completely by surprise. The attack was successful and the town is now isolated, with Republican troops patroling the streets. The Republicans seized a railway engine, which was dispatched south with a view to blocking the rear and preventing the free staters from sending reinforcements.

The Anne street police headquarters, which was occupied by the Nationals, was the first objective to be stormed and taken. The garrison was captured.

U. S. Strike Briefs

CLEVELAND, Aug. 14.—W. G. Lee, president of the Brotherhood of Railroad Trainmen, today instructed two vice-presidents of his organization to go immediately on the Santa Fe coast lines where illegal strikes of trainmen are reported in effect and trains marooned.

"Instructions were given the vice-presidents," Mr. Lee said, "to insist that all laws of the brotherhood regarding cessation of work be complied with.

* * *

CHANNING, Mich., Aug. 14.—Twenty-five strike-breakers brought here by the St. Paul and Northwestern Railroad to work in the roundhouse, were 45 men are on strike, were taken out of town last night after strikers, ambushed in a swamp near the roundhouse, had fired more than 200 shots from high-powered rifles into their lodging quarters.

* * *

SAN FRANCISCO, Aug. 14.—A Santa Fe relief train carrying approximately 125 passengers, many of whom still were suffering the effects of the terrific heat of the desert, arrived here from Needles last night after four days' delay when train service men refused to proceed. Santa Fe officials manned the relief train.

BRACKEN WILL SPEAK AT IRISH SOCIETY BANQUET

R. L. Brackin, M.L.A. for West Kent, accepted last night an invitation to speak at the banquet of the Irish Benevolent Society, which will be held at Port Stanley following the picnic on Thursday next.

It is expected that a member of the federal cabinet will also speak. Premier King, owing to a pressure of business, was unable to accept.

3 INJURED WHEN CAR AT FLESHERTON OVERTURNS

TORONTO, Aug. 14.—Word has arrived in the city of serious injuries received yesterday by a local motoring party, when their car overturned on the road just south of the village of Flesherton. Its occupants were Mr. and Mrs. W. Keenan, Jr., of Toronto, and Mrs. Bowerman of Regina.

Their injuries consist for the most part of cuts and bruises, except in the case of Mrs. Keenan, who is in a critical condition as a result of a fractured shoulder and broken ribs.

OFFICE DIARIES
—AND—
JOURNALS
—FOR—
1923

Hay Stationery Co., Ltd.
Phone 5600.
331 RICHMOND STREET
yt

Fascisti Wage War On Radicals in Italy

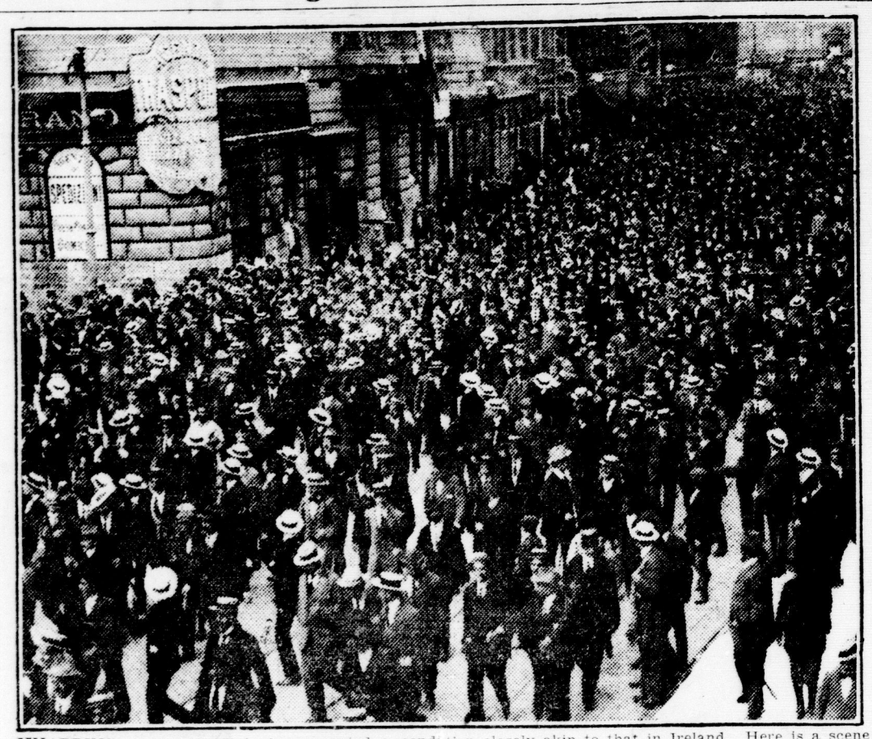

WARRING factions in Italy have created a condition closely akin to that in Ireland. Here is a scene that is typical of that in many Italian cities. The Fascisti, extreme nationalists, are gathering to wrest city leadership from the communists and other extremists.

Swallows Open Pin Second Time To Escape Prison Through Death

MONTREAL, Aug. 14.—Safety pins as the path to mortal extinction have twice been resorted to by Adrian Payeur, 24 years of age, a prisoner in Bordeaux Jail, who is awaiting trial on a charge of theft.

Two years ago, while held on a previous charge, he swallowed a safety pin in an effort to end his life. Quick work on the part of surgeons saved him.

Yesterday guards found him in distress in his cell, the result of having repeated his attempt to dispose of himself by partaking of an opened safety pin.

The pin has not yet been found, but the prison surgeon does not think Payeur is in a serious condition.

IRISH PICNIC PROMISES TO BE GREATEST IN HISTORY

Wonderful Program of Sports, Contests and Music To Be Capped by Fireworks Display.

It is announced by President E. S. Little of the Irish Benevolent Society that the wonderful program of music, sports, etc., arranged for Thursday next at Port Stanley, is to be brought to a wonderful and dazzling climax at the close, when there will be a brilliant display of fireworks over land and water.

Thus from morning until far into the night there will be something doing in the way of races, athletic contests, Irish music galore, Irish songs at the free movies, and also Irish pictures; a baby show that will put all of its predecessors in the shade, with the finest prizes ever hung up for competition at the lakeside; boat rides on the lake, round and fancy dancing, and a generally good time for everybody.

On this occasion the Irish are to have the greatest feast of Irish music ever heard either at Port Stanley or anywhere else. Two brass bands have been preparing for some weeks the choicest programs, and Prof. Angelo Russe, with an augmented orchestra of 50 pieces, will play both in the cafeteria and at the free movies on the beach at night.

Following are the numbers that will be rendered: Last Rose of Summer, The Minstrel Boy, Killarney, Come Back to Erin, Believe Me If All Those Endearing Young Charms, Shamus O'Brien, Wearin' o' the Green, The Harp That Once Through Tara's Halls, Cruiskeen Lawn, I'm On My Way to Dublin Bay, Little Miss Killarney, Dear Little Shamrock, Kathleen Mavourneen, My Wild Irish Rose, Irishmen Were Made to Love and Fight, Tipperary Over There, O'Brien Trying to Learn Hawaiian, Killarney My Home Over the Sea, Sweet Alannah, Sure, 'Twas Only An Irishman's Dream, Mickey O'Neil, Ireland Must Be Heaven For My Mother Came From There, Come, Kiss the Blarney; My Darling, Molly O; When Irish Eyes Are Smiling, and many others.

Arrangements have not as yet been completed for the banquet, but Chairman Finney and President Little are working hard and expect to have a prominent Canadian to deliver an address, though it has been found impossible to get Premier King to come at this time.

Chairman Harry Bennett of the sports committee announces that he has added some cash prizes this year, and that there will be more fun at Port Stanley on Thursday next than has been witnessed there any day this year.

Not to be outdone, Chairman John Aitken of the baby show committee has enlisted the support of the dean of Irish baby shows chairmen, Harry Merritt, and they have literally swamped the chief's office with the excellent prizes, ranging all the way from gold medals and silver cups to valuable pins, etc.

General Manager Richards of the London and Port Stanley Railway is making preparations for the handling of the largest crowd in the history of the road, and many coaches are being borrowed from the steam lines to take care of the extraordinary traffic. There will be hourly trains to and from the lake, and more if the traffic warrants it.

KILLED STRINGING TELEGRAPH WIRES

Hamilton, Aug. 14.—Adrian Rosseau, Baudrieul, Que., was electrocuted this morning while stringing wires for the Canadian National Telegraphs here. A charge of 2,200 volts passed through him, killing him almost instantly.

LIQUOR IN AUTO INVITES $500 FINE

Special to London Advertiser.

BRANTFORD, Aug. 14.—It cost E. McEwan $500 and costs this morning in the police court for having eight bags of liquor in the rear seat of his car at Cainsville last Wednesday night when License Inspectors Eacrette and Elliott wandered on the scene.

It was stated that the car had a mishap, and the accused was making his repairs when the officers appeared.

VISCOUNTESS RHONDDA ARRIVES IN NEW YORK

NEW YORK, Aug. 14.—Viscountess Rhondda, known as Great Britain's busiest woman, was an unannounced visitor in New York today, having arrived yesterday on the Adriatic, practically incognito.

She refused to discuss her fight to obtain a seat in England's House of Lords, except to say that she would renew the battle when she returns, although her application has been definitely set aside by the committee on privileges.

DISCUSS EGG-MARKETING AT POULTRY CONFERENCE

OTTAWA, Aug. 14.—Representatives of the various poultry and egg interests of the Dominion, including producers, railroads and consumers had a conference with deputy minister of agriculture, when the problem of marketing of eggs and other kindred subjects were discussed.

Plans for the grading of eggs were advanced, and the importation question also received consideration. A number of important recommendations are expected to be drawn up at the conference, which continued this afternoon.

TERRIFIC STORM SWEEPS OVER TOWN IN MANITOBA

GLADSTONE, Man., Aug. 14.—A storm of cyclonic proportions struck this town and vicinity Sunday night. Buildings in the town were unroofed, shade trees uprooted, and crops for a mile in width and some eight or ten miles long, were ruined by flying hail.

The telephone system was put out of commission, and only meagre details are available today. No lives were lost in Gladstone, but property damage will be heavy.

REPORTS HEALTH GOOD IN BRANTFORD TOWNSHIP

Special to London Advertiser.

BRANTFORD, Aug. 14.—At a meeting of the Brantford Township Board of Health held in the office of D. H. Tattersall on Saturday afternoon, Dr. C. D. Chapin reported the general health of the residents throughout the township to be in a very satisfactory condition.

One case of smallpox was found on the Cockshutt road, but this, however, was of a mild nature.

George Unger, the medical health officer, and Secretary D. H. Tattersall were appointed a committee to locate a dumping ground for the use of the residents of Grand View.

STEAMER ARRIVALS.

NEW YORK, Aug. 14.—United States, Copenhagen.

LIVERPOOL, Aug. 14.—Baltic, New York.

PLYMOUTH, Aug. 14.—Finland, New York; Saxonia, New York; President Roosevelt, New York.

COPENHAGEN, Aug. 12.—Frederick VIII., New York.

ANTWERP, Aug. 12.—Minnedosa, Montreal.

DANZIG, Aug. 8.—Lituania, New York.

DEMAND RIGHT TO SELL STRONG BEER

Hotelmen Claim Public Support in Asking For New Concession.

TORONTO, Aug. 14.—That hotelmen in the smaller Ontario towns are almost unanimous in their demand for light beer privileges, and that the public demand for this concession is even more insistent is the statement of MacLang, Liberal member of the Legislature for Cochrane, although now an independent, and representing the cross-benches on the hotel and tourists select committee of the house.

Mr. Lang states that from his observation of the situation as a member of the committee he is sure that a majority of the people in these places are desirous of having a 5 per cent beer restored in the province to be sold at meals and at tables during restricted hours.

"It is only fair, too, that if they want a referendum on this they should have it," said he.

The committee goes to Hamilton, St. Catharines, Welland, Niagara Falls, etc., this week, spending the entire week in the Niagara Peninsula.

MONTREAL UNIVERSITY TO HAVE RADIUM INSTITUTE

MONTREAL, Aug. 14.—It was definitely announced today by Premier Taschereau that a radium institute for the treatment of cancer will be a reality in this province before long.

The University of Montreal was selected as the spot in which to place the equipment, and $100,000 will be set aside by the government for the purpose.

HON. ARTHUR MEIGHEN STATES BOARD FIASCO

PORTAGE LA PRAIRIE, Man., Aug. 14.—"The wheat board legislation is a fiasco and was intended by the government side to be a fiasco when the legislation was put through," declared Rt. Hon. Arthur Meighen, ex-premier and Conservative federal leader, speaking at a picnic here this afternoon given in his honor by the Portage La Prairie and Lakeside Conservative Association.

DRUGGISTS OF CANADA MEET IN FORT WILLIAM

FORT WILLIAM, Aug. 14.—More than 150 delegates to the Canadian Pharmaceutical convention appeared at the registration hours this morning, after which official welcome was extended by Mayor Edmunston of Fort William, and Mayor Matthews of Port Arthur.

An executive session was then held, and Hon. Dr. Manion addressed the druggists on their functions in collaboration with the medical profession.

DRIVES CAR WITH ARM AROUND GIRL, PAYS FINE

TORONTO, Aug. 14.—Oscar Edmunds was charged in this afternoon's police court with neglecting to have his auto under proper control while crossing the intersection at Queen and Yonge streets.

"He had one hand on the wheel and the other around a young lady," explained Inspector McKinney.

"If the girl hadn't been there, there wouldn't have been any trouble," said Magistrate Ellis.

"Oh, you can't blame the girl," replied the staff inspector. Edmunds was assessed $1 and costs or ten days.

WILL ADVANCE RENTS IF PRICES OF COAL SOAR

WINNIPEG, Aug. 14.—As a protection against possible high coal prices this winter, landlords of apartment blocks in this city have inserted an open clause in tenants' leases giving them the right to advance rents any time next year should the coal shortage cause a rise in the price of coal, it became known today as a result of letters received by tenants from rental agents.

It is claimed that 23 per cent of the rent is applied to the purchase of coal.

MOURN PASSING OF NORTHCLIFFE

French Press Claims British Publisher Was True Friend of Republic.

German Papers Blame Late Viscount For Bringing U. S. Into War.

PARIS, Aug. 14.—Viscount Northcliffe was mourned today by the French press as one of the country's best and most powerful friends. The comment of the afternoon newspapers, who received the news late, can be summer up in the words in the Petit Parisien, appearing tomorrow:

"France saw in him a singularly ardent friend, true and faithful, who never failed her during twenty years. France cannot forget him."

GERMANS CONDEMN.

BERLIN, Aug. 14.—The German newspapers, commenting on the death of Viscount Northcliffe, are outspoken in their condemnation of the man, as the Allgemeine Zeitung designates him, "who organized the campaign of German-baiting throughout the world." This paper charges that he systematically built up a world coalition against Germany.

"The blood of millions clings to his hands," says the Pan-American Tages Zeitung, which believed that Lord Northcliffe spent billions on propaganda which eventually accomplished the entry of the United States into the world war.

Viscount Northcliffe's genius as an organizer is amply recognized in the German editorial opinions, although some of the Berlin papers express the belief that his influence on the press of England proved demoralizing. It is recalled that he planned to issue a daily paper in Berlin in English, and that he secured the German government's permission for this enterprise in the spring of 1914.

DAMAGED PROPELLER WILL DELAY STEAMER

LONDON, Aug. 14.—The Cunard Line offices have received a wireless message from the steamer Berengaria, due at Cherbourg tomorrow at noon, from New York, that she will be delayed, her propeller having been damaged, presumably by striking submerged wreckage.

The August 18 sailing for New York may be delayed a few days, as the vessel will have to be placed in drydock for repairs.

DISCOVER REGISTERED MAIL TAMPERED WITH

LONDON, Aug. 14.—(Canadian Press Cable.)—When postal officials arrived to unload the mail train at Euston Station today, they found that four or five bags of registered mail from Canada had been tampered with.

What happened exactly is not yet known, but an investigation is proceeding.

Four Young People Meet Death in River Near Saskatoon.

SASKATOON, Sask., Aug. 14.—Four young people, two boys and two girls, were drowned in the North Saskatchewan River, near Hepburn, on Sunday afternoon. Their names are: Benny Peters, Stella Peters, Herman Boez and Olga Kruger. Miss Krueger was brought to shore, but was too far gone to survive. The bodies of the other three have not yet been recovered.

CEASE HUNGER STRIKE AT SIGHT OF MILK AND EGGS

Communist Prisoners at Paris, After Brief Hesitation, Eat Food With Evident Enjoyment.

PARIS, Aug. 14.—(Canadian Press Cable.)—Milk and eggs set tantalizing in front of them caused communist prisoners here to abandon their hunger strike. The prisoners and their friends had been giving the authorities considerable trouble of late, and only the other day a party of friends had to be forcibly ejected from the prison. The authorities had been advised of the manoeuvre and were ready to handle the visitors when they arrived.

The hunger strikers were informed yesterday that they would be fed forcibly if they persisted with the strike. Today they were taken to the prison hospital, where forcible feeding appliances were erected, and at the same time milk and eggs produced. After brief hesitation the strikers surrendered and began to eat with evident enjoyment. They announced that the strike was over.

Be a REAL WOMAN

Sparkling with vivacity and spirits; glowing with vitality; and owning a complexion that any school girl might envy.

It is easy to have a soft velvety skin free from blemish, rosy cheeks and well formed neck and shoulders. Everyone knows how yeast builds health and vitality, clears the skin, fills out the hollow places and puts good firm flesh just where it is needed. And the secret "ironization" process used solely in IRONIZED YEAST enables the yeast to produce its results twice as quickly. Get IRONIZED YEAST from your dealer today. You'll soon look and feel years younger.

FREE TRIAL To try IRONIZED YEAST entirely FREE, simply mail postcard for Famous 3-Day Trial Treatment. Address Harold F. Ritchie & Co., Ltd., Dept. 91, Toronto.

IRONIZED YEAST Tablets
THE ONLY YEAST THAT IS GENUINELY IRONIZED

TWO ROBBERIES IN SARNIA REPORTED

Intending Harvest Excursionist Relieved of Fare and Ferry Office Pillaged.

Special to London Advertiser.

SARNIA, Aug. 14.—Two Sunday night robberies were reported by local police today. In the more serious of the two, Albert Housen of Cleveland, Ohio, a temporary employee at the Point Edward Wharf, was held up by a masked man armed with an automatic revolver in Bayview Park and relieved of $10, which was the amount of his savings prior to taking the harvesting excursion to the West.

In the second instance, a young lad whose identity has not been definitely determined, broke into the ticket office of the Northern Navigation Company and stole a quantity of ferry tickets and some small change.

SUFFERED YEARS WITH ECZEMA

"Fruit-a-tives" Cleared Her Skin.

POINTE ST. PIERRE, P.Q.

"I suffered for three years with *terrible Eczema*. I consulted several doctors and they did not do me any good.

Then, I used one box of "*Sootha-Salva*" and two boxes of "Fruit-a-tives" and my hands are now clear. The pain is gone and there has been no return.

I think it is marvelous because no other medicine did me any good until I used "Sootha-Salva" and "*Fruit-a-tives*," *the wonderful medicine made from fruit*."

Madam PETER LAMARRE.

50c a box, 6 for $2.50, trial size 25c. At dealers or sent postpaid by Fruit-a-tives Limited, Ottawa.—Advt.

ANSWER THIS PUZZLE WIN $1000.00 OR OVERLAND

The operator of the movie machine in this theater decided to play a joke on his audience, so he threw these re-arranged "Movie" players' names on the screen.

To solve the Movie Puzzle, all you are required to do is to re-arrange the letters, so that they will spell the correct actor's or actress' name. No. 10 is Charlie Chaplin. If you can guess all ten you can win OVERLAND Automobile or $1,000.

WHO ARE THEY?
1 WAR IS NO SLOGAN
2 A BAD HEART
3 SALA CHERRY
4 FIND PURE RICE LAKE
5 I PARCK MY FORD
6 BALD MAN OR MEN
7 MIGHTA HANSOME
8 IDLE BAY CAR
9 DRY HOG IS HOT
10 I PREACH ALL CHIN

Can You Answer This Puzzle? 25 Prizes Given

Probably you know the names of most of the famous "stars," but just to refresh your memory, we mention below the names of a few of the most popular "movie" players.

Charlie Chaplin, Charles Ray, Mary Pickford, Thomas Meighan, Dustin Farnum, Theda Bara, Douglas Fairbanks, Blanche Sweet, Mabel Normand, Marguerite Clark, Pearl White, Rudolph Valentino, Wallace Reid, Beverly Bayne, William Farnum, Alice Brady, Gloria Swanson, Anita Stewart, Pauline Frederick, Dorothy Gish.

ONLY 185 "POINTS" WINS AUTO

For each name that you arrange correctly, you will receive 10 "Points" toward the OVERLAND Automobile, or 100 "Points" in all, if you arrange all names correctly. You can gain 60 more "Points" by "Qualifying" your answer. That is, by proving that you have explained the ten Superior Features of the VELVIPOINT Fountain Pen to five people during this Big Booster and Advertising Campaign. The final 25 "Points" will be awarded by three independent judges on the neatness, style, handwriting and spelling of your answer.

The answer gaining 185 "Points" (which is the maximum) will win the OVERLAND Automobile, or $1,000 in cash. Second highest will win $500; third prize, $250, and so on down the list of 25 big prizes. In case of a tie, both winners will receive same prize. Send in your answer TODAY. As soon as it is received, we will send you a circular telling about the 10 "Superior Features" of the VELVIPOINT Fountain Pen.

COSTS NOTHING TO TRY—YOU CAN WIN

You will not be asked to buy a Velvipoint Fountain Pen, nor spend one penny in order to win. Just write your answer to the Puzzle on one side of the paper, name and address in upper right hand corner. You can win—Don't delay—Answer the Puzzle NOW and send your solution to

VELVIPOINT PEN CO., Ltd. Desk A: Power Bldg. MONTREAL, QUE.

"COWAN'S"

REMOVAL SALE

Real Bargains! Large Reductions!

Every article in the store reduced from 10 to 25 per cent. Take advantage of "LONDON'S LARGEST HARDWARE SALE." Our stock is all new, assuring you of first-class goods at greatly reduced prices.

Aluminum Ware.
Wear-Ever and all popular makes
Reduced 15 and 20 Per Cent.

Paint! Paint!
Sherwin - Williams Paint, guaranteed pure,
Reduced 10 Per Cent

Jap-a-Lac
Renews from cellar to garret.
Reduced 25 Per Cent.

Toilet Paper
Garden City brand, that silky tissue; one mile for $1.00
Majestic brand, 25 rolls $1.00

Hammers
All Steel Claw Hammers, fully guaranteed, each .. 73c

Saws
Disston's and Maple Leaf Handsaws reduced 15 per cent.

Carpenters' Planes
No. 4 Iron, smooth plane, 2-inch cutter $3.40
No. 5 Jack Plane $3.83
No. 110 Block Plane ... 93c
Every Tool Fully Guaranteed.

Levels
"Stanley" Carpenter Levels, various lengths, reduced to, each 85c

Tool Grinders
No. 1 Champion, 4-inch disc, 1-inch face. Reduced to $3.83

Dustbane
Sweeping Compound, a tin 10c

Electric Lamps
Canadian made, fully guaranteed. Each
29c each.

Cut Glass
Every Article Reduced
20 per cent.

Silverware
All Articles Reduced
20 per cent.

ELECTRIC WASHING MACHINES.
"Universal."
Cylinder Type.
The machine that leads them all. Special
$148
Come in and have us demonstrate the machine for you.

Sher-Will-Lac
A Sherwin-Williams product
Reduced 25 Per Cent.
Stain and Varnish in one operation.

SCREEN DOORS AND SCREEN WINDOWS,
Reduced 20 Per Cent.

Graniteware
All articles reduced 15 Per Cent.

We can honestly say that the prices being offered in this sale have never before been put before you, Mr. Public. Note, that when you purchase here you are getting new goods at greatly reduced prices. Every article in the store reduced in price.

We give special attention to our out-of-town customers during this sale.
Two deliveries daily, 9 a.m. and 3 p.m.

Cowan Hardware, Limited
CARLING STREET. PHONES 3461-3462

Interesting News of the Day in the City of London.

And All of It Always Fit To Be Read by Anybody.

The London Advertiser

Newspaper Features Should Instruct and Entertain.

Developing a Taste For the Better Things in Life.

TUESDAY EVENING. AUGUST 15, 1922.

Insists Provincial Memorial Be Erected On Federal Square

BENCH REFUSES REED'S EXCUSE

Ex-Soldier Fails to Convince Magistrate Alcohol Intended for Rubbing.

Constable Testifies Arrest Was Made at Instigation of Hotel Management.

No physician enjoys the right to prescribe liquor for a person that he does not see, according to Police Magistrate A. H. M. Graydon in the city police court Tuesday morning, finding James Reed guilty of having alcohol in other than a private dwelling and assessing him the usual $200 or three months in the county jail.

Reed held that the contents of a small bottle found in his hip pocket Monday night was intended for rubbing purposes only. He admitted, however, that no doubt the same was alcohol.

P. C. Parkes testified that he had arrested the prisoner, a returned soldier, at the instigation of the management of the Iroquois Hotel.

Reed explained that while strolling on Queen's avenue he was seized with a bad spell occasioned by a weak heart, and that a companion rushed immediately to a doctor nearby, procuring the alcohol. This was subsequently used to rub him, he stated.

The defendant explained further that he had been just recently discharged from the Westminster Hospital and was what is termed as an "out" patient.

In an effort to ascertain just where Reed had been residing since his departure from that institution twelve days ago, the magistrate gleaned the information, eventually, that he had been staying at the Middlesex county jail for the past ten days after conviction for drunkenness.

This seemed to settle the matter. "There is no good, evidently, in treating you at a hospital," the magistrate declared. "It would appear that you just get out and get drunk."

EXPECTS BOARD TO RENT BASEMENT

Chairman Smith Thinks Hamilton Road Church Will Be Leased.

Chairman Edwin Smith of the board of education announced on Tuesday that in all probability the board of education will rent the basement of Hamilton Road Presbyterian Church this winter, to be utilized as class rooms, accommodating 65 children. The original offer of the church trustees to rent at $175 per month has been reduced to $150, which will include services of janitor, light, at and fuel.

Two houses acquired by the board on school property in Southeast London will be rented for $20 a month each, so that the rental for the church basement will be reduced to $110 a month when this revenue is checked up.

The basement will be divided into two class rooms as a temporary expedient until the school accommodation in the district improves, and the rental now awaits formal ratification by the board of education.

PLAN PICNIC FOR KIDDIES OF CITY'S PLAYGROUNDS

Provided that sufficient funds for the purpose can be raised 1,500 children who have patronized city playgrounds during the summer will be treated to a trip to Port Stanley followed by a picnic in the near future. Last year, through the generosity of a London merchant, more than 1,000 kiddies were afforded a trip to the lakeside, and the success of this outing has stimulated officials of the public utilities commission to an effort to stage a similar event before the city schools open.

In all probability a subscription list will be opened, and citizens of London requested to donate sums to make the outing possible. General Manager E. V. Buchanan, of the public utilities commission, is making plans for this monster picnic, and he declared Tuesday that the picnic will undoubtedly be held, as London citizens are ever behind movements of this nature.

"Nyal"
FAMILY REMEDIES.
We Are Agents.
STRONG'S
DRUG STORE
184 DUNDAS STREET.
ywt

HAVE YOUR PHOTO COPIED AT
The Darragh Studio

Meats of all kinds—Steaks, Chops and Cooked Meats. Complete Stock of Groceries.
Phone your order 5834. We deliver.
Vining & Hobbs
69 DUNDAS ST. yw

Cancels Authority

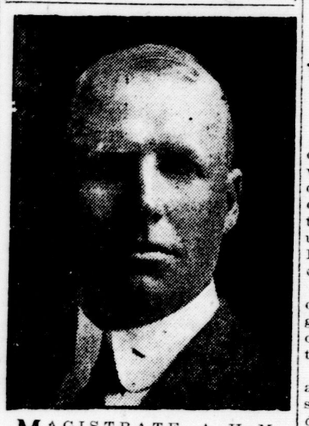

MAGISTRATE A. H. M. GRAYDON Tuesday morning sent official notice to Squire W. H. Chittick, of the Middlesex court, that any authority vested in the county justice by the magistrate was rescinded from this date.

TRUSTEES FAIL TO ATTEND MEETING

Only Smith and Udy Put in Appearance at Monday Session.

After waiting in the board of education committee rooms for one hour Monday afternoon Trustee Edwin Smith and A. N. Udy decided that their colleagues on No. 1 committee of the board would not be on the job and that it would be impossible to obtain the necessary quorum for the scheduled meeting.

Investigation revealed the fact that Trustees Wright and Casselman are out of the city, while Trustees Thomas Rowe and A. A. Langford could not get away from business to attend the meeting. Instead of engaging the services of two manual training instructors for city schools the two trustees present discussed matters in general for an hour with Senior Inspector of Public Schools V. K. Greer and then adjourned.

"I closed my office to come here," said Chairman A. N. Udy, when informed that Trustees Rowe and Langford could not get away from business.

"I guess the insurance men make the best trustees," commented Edwin Smith, chairman of the board, mentioning the fact that both he and Trustee Udy are engaged in this work.

TO DEBATE SCHOOL ACT WEDNESDAY

Trades and Labor Council to Listen to Chairman Smith.

The stage is all set for the debate at the Labor Temple Wednesday night respecting the adolescent school attendance act of the Province of Ontario, 1919.

Edwin Smith, chairman of the board of education, who is a firm contender that the clause of the act in question compelling all children to attend school until 18 years of age will be difficult to enforce has accepted the invitation extended him to attend the regular session of the Trades and Labor Council when this subject will be discussed at length.

A liberal interchange of views is anticipated, as the council, several weeks ago, placed themselves on record as being favorable to the act, incidentally lauding the provincial legislators.

Trustee Smith explained Tuesday that he would be in attendance to hear the views of the labor delegates and to express himself if called upon. He emphasizes his plea that there will be no controversy other than a friendly consideration of this all-important question.

A record attendance of labor's representatives is expected Wednesday.

SOUGHT REPRESENTATION FOR LONDON BACK IN 1920

While there is considerable agitation in a certain quarter pertaining to increased provincial representation for London, ex-Ald. William A. Wilson holds that "credit should be given where credit is due," stressing his claim that as a member of the London City Council of 1920, he instituted a move to the same effect.

In November of that year, the ex-alderman relates, he moved in the council that the provincial legislature be petitioned to increase the representation of the city of London. This resolution was subsequently adopted, he states, following which he undertook, without success, however, the fight for further federal representation.

At the Theatres

PORT STANLEY—Free movies on the boardwalk: Monday and Tuesday, Norma Talmadge, in "The Wonderful Thing."

ALLEN—Charles Ray, in "Two Minutes To Go."

LOEW'S—Viola Dana, in "There Are No Villains."

PATRICIA—Pearl White, in "Without Fear."

OFFER LONDONER POST AT ST. JOHNS

Y. M. C. A. Seeks Wilf. Spearman as Boys' Secretary.

The Young Men's Christian Association in St. John, New Brunswick, which, in boys' work, is rated as one of the four best in the Dominion, has offered the position of boys' secretary to Wilfrid Spearman, the popular assistant boys' secretary of the London "Y," at an increase in salary of $500 a year.

Word to this effect reached the city today from Edward Jenkins, general secretary of the London association, who is spending a short vacation at Lake Couchiching.

Mr. Spearman, who is at present attending the Y. M. C. A. summer school at Lake Couchiching, has not decided whether or not he will accept the position, but in all events, would not leave for a few months yet.

Local officials look upon the offer of this position to Mr. Spearman, coming as it is from the St. John "Y," as a signal honor not only to himself, but to the local association, and predicts a bright future for "Wilf," as he is popularly known among the boys.

Arnold Bennett of the London Y. M. C. A. Athletic Club, who made a splendid showing at the Ontario championships in Orillia, Saturday, Aug. 12, is spending a few days at Givens Park, the Canadian summer school for Y. M. C. A. secretaries.

Bob Liddle, men's secretary, and Lloyd Houlding, boys' secretary, are attending lectures at Deseronto, and will not be in the city for a week or two, when the fall work begins.

Town Topics.

A THOUGHT FOR TODAY

Look at the generations of old, and see; did ever any trust in the Lord, and was confounded? Or did any abide in His fear, and was forsaken? Or whom did He ever despise that called upon him?—Ecclesiasticus 2:10.

I DARE do all that may become a man;
Who dares do more is none.
—Shakespeare.

THREE COMPANIES OF THE Royal Canadian Regiment went into camp at the cove ranges today, and for the next month will be instructed in company and musketry training. Col. R. J. Langford, D.S.O., is in command.

ARMED WITH A BLOWER apparatus, painters are busily engaged treating the steel structure of the London Street Railway Company portion of Dundas street bridge to a much-needed coat of black paint.

CHIEF OF POLICE Robert Birrell has been missing around the Carling street police station the past couple of days. It is reported that the head of London's finest is enjoying a few days' respite from his duties.

WORKMEN OF THE KINGSTON Construction Company, contractors, who erected the new Central Collegiate Institute on Waterloo street, have plowed up the campus, preparatory to sowing grass seed, and making a beautiful lawn surrounding the new building.

FROM THE OFFICE of the synod of Huron has been announced the appointment by Bishop Williams of Rev. R. C. Pitts, rector of Bayfield, to Christ Church, Petrolea. Mr. Pitts is to succeed Canon W. T. Hill, who, since his superannuation from the Petrolea church, has been living in London.

CHIEF OF POLICE WALSH of Seaforth, has notified the local detective department of the theft in that community Monday night of a Ford touring car, license No. 113980, serial No. 120099. Four extra new tires were also in the machine when it was taken.

"ONE WOULD HARDLY recognize the central collegiate grounds," remarks Trustee Edwin Smith, referring Tuesday to the fact that the employees of the Kingston Company are fast completing their work at that institution. The chairman reports that hundreds of loads of surplus earth have been removed and

W. KILMER HAS taken out a building permit to erect a two-story brick veneer dwelling on Emery street, costing $4,500, and M. Dyer will remodel a brick building at 591½ Richmond street for residential purposes at a cost of $950. Building permits for this month in London total 49, and the cost of the work involved is estimated at $66,055.

F. C. WESLEY of the F. C. Wesley Company, engravers, St. John, N. B., made a short visit to his brother, Geo. Wesley, Richmond street north. Mr. Wesley reports business conditions as being very steady in the east, where the volume of trade is not as susceptible to changing conditions as it is in other districts. Business failures in St. John are practically unheard of. Like all others from St. John, Mr. Wesley is thoroughly sold on the idea that it is the greatest seaport in the world.

APPOINTMENTS AND TRANSFERS of public school teachers which will be recommended to the board of education by No. 1 committee were announced Tuesday morning. The appointments and transfers are as follows: Miss Hazel Cunningham, to be transferred from Chesley avenue public school to the household science staff; Miss Hazel Denison appointed to the staff of Egerton street public school; and Miss Margaret MacEachern appointed to the staff of Tecumseh public school.

Proposes to Keep Office of School Inspector Open During Entire Year

Under arrangements being made by V. K. Greer, senior inspector of public school, his office will be kept open all year instead of eleven months under the present system. Inspector Greer's stenographer receives salary for eleven months each year, taking the month of July for holidays without pay. As Mr. Greer is also absent on summer vacation, the office is closed for one month.

However, Mr. Greer has pointed out that during the summer many entrance examination appeals and other important business matters come to his office, and has asked that it be kept open for the year. He suggests that his stenographer receive a twelve month salary each year, and the privilege of two week's holiday's similar to other board of education staffs.

Members of the board, discussing the matter informally with Inspector Greer, are unanimous in the opinion that his office is no less important than others maintained by the board, and therefore it is expected that the necessary authority to keep it open all year round will be forthcoming without difficulty.

SEES NO NEED TO WORRY OVER BRICK

Secretary Claims Collegiate Built Under Contract Price Doesn't Matter.

Despite the fact that he has been absent from his office on a two weeks' vacation, W. A. Tanner, secretary of the board of education, demonstrated to a reporter Tuesday morning that he has managed to keep in touch with matters pertaining to educational administration in London.

When the reporter sauntered into Mr. Tanner's office this morning, that official said: "What's all this talk about $300 bricks in the London Collegiate Institute?"

Knowing that Secretary Tanner was conversant with the details of this latest scandal, the scribe remained silent and gave him a hearing.

"What does it matter if it cost $10,000 a thousand, $10 a thousand, or $1 a thousand for the bricks so long as the Kingston Construction Company put them there under contract?" asked the secretary. "Their contract was $40,000 less than the next bidder, so it does not matter what the bricks cost, in so far as the ratepayer is concerned."

When Mr. Tanner reiterated that the contractors built the school for $40,000 less than the next bidder.

"The contractor's representative told me that all the high school needs is to have the hose turned on the walls to wash them off," advised Mr. Tanner, thereby opening up a new controversy.

"Why doesn't he do it then?" queried the press representative.

"That is not included in the contract," explained the secretary with a smile. "You know the Tudor style of buildings was selected by the school architect, Mr. Carrothers, and it calls for window sills flush with the walls, and these allow the water to drip and soil the bricks."

"Why didn't he foresee this and warn the board?" asked the reporter, "he understands this type of architecture."

"He could have pointed it out," declared Mr. Tanner, "but then there are lots of little details like that overlooked." The Advertiser man agreed with Mr. Tanner on this point.

"They criticized the plumbing while I was away," the secretary continued, once more changing the conversation. "It is all right."

"Do you know anything new?" queried the reporter, calling to mind his mission at the secretary's office.

"No," replied that official, "I wouldn't tell you if I did."

Mr. Tanner states that his vacation was a very enjoyable one.

Obituaries

MRS. JOAN BROWNLEE.

The funeral of Mrs. Joan Brownlee, aged 75 years, of Nilestown, who died at her home, 11 May street, Friday, was conducted from her late residence to Dorchester Union Cemetery Monday afternoon.

Rev. John Smith, former pastor of the Presbyterian Church at Dorchester, conducted the services. Pallbearers were John Brownlee, Wm. Brownlee, Thos. Whitney, R. R. Lee, E. L. Moore and Henry Hart.

Mrs. Brownlee had been a lifelong resident of Nilestown, and a large number of friends from the township of Westminster were present at her funeral.

Surviving are her husband, Andrew, two sons, John of Souris, Man., and William of Westminster, two daughters, Mrs. T. W. Thompson, 12 Byron avenue and Mrs. J. H. Crockett of Dorchester.

Is Glad To Be Back In Old Home Town.

"CHICAGO is a nice little town all right, but I sure like to get back to London and renew old acquaintances," says Tom Egelton, son of Mr. and Mrs. Egelton, 384½ Ridout street, and a nephew of Detective Robert Egelton, who is in the city on his summer vacation from the Illinois metropolis.

Since his departure from this city, when quite a youth, Mr. Egelton has attained a wonderful record in the American business world, and is now the credit manager of Rothchilds & Company, one of the large departmental stores in the Windy City.

Was Testing Wrecked Motorcycle

POLICE CONSTABLE EASTON batted 000 in the city police court Tuesday morning when Frank Graham, charged with driving a motorcycle without the customary license, was discharged by Police Magistrate A. H. M. Graydon with the warning "not guilty, but don't do it again."

Graham explained that the motorcycle in question had just been rescued from a wreck, and he was merely testing it to determine if it was "running true" when apprehended by P. C. Easton.

He had the damaged marker in the side-car of the machine, and pointed out this fact to the officer. As the car was badly damaged, it was impossible to fasten it securely.

QUASHES CASE AS NEIGHBORS ROW

Magistrate Disbelieves W. Galbraith's Story of Threatened Assault.

Although William Galbraith and members of his family contended strenuously in the city police court Tuesday morning that S. Lankin had threatened to dint their heads with a man-sized plank, Police Magistrate Graydon declined to view the situation as being quite as serious as claimed, and dismissed a charge of "threatening and abusive language" against the defendant.

"If any person is to blame, it is you," said the magistrate, addressing the complainant. "You will pay the costs of this transaction. It is perfect nonsense for people to come rushing down to this court every time they have a grievance to air against a neighbor."

Lankin testified that he was sitting in his son's house when he noticed someone peeking in the pantry window. He rushed out, but the individual had vanished. When the act was repeated he followed the man, however, he related, locating Galbraith.

"I asked him three times what he was doing there," said the defendant, "and he did not reply. So I took a small stick and went up to him. I did not strike him, however."

Galbraith contended that he was not looking in the window, but was watching the corn from the potato patch. He brought several witnesses into court whose testimony was of a similar nature.

TO MANAGE LONDON AND GUELPH SHOE FACTORIES

Announcement has just been made from the head office of Getty & Scott, Galt, that J. J. McHale of the firm of Scott-McHale, this city, is to take entire charge of manufacturing and selling of the products of both factories.

Mr. McHale needs no introduction to those interested in the manufacture and selling of shoes. His consistently progressive record in the manufacture of Astoria and Liberty shoes in London, and the fact that owing to his ability, foresight and knowledge of the shoe business, these two brands are now enjoying an enormous sale in Canada, from coast to coast, tell the entire story of Mr. McHale's success since coming to London.

J. J. McHale is an old Canadian boy who made good in the shoe world in the United States, and then returned to London to follow his chosen vocation. He was for many years with the Brown Shoe Company of St. Louis, as was his grandfather, who at one time, many years ago, made shoes in London.

Mr. McHale will divide his time between London and Galt, and will have as his assistant in London Ralph Pollitt, who was with him for many years in St. Louis. Mr. Pollitt will take charge of the production end of the London business.

MAGISTRATE SENTENCES INDIAN FOR STEALING BAG

Not less than six and not more than twelve months at Burwash was the sentence meted out by Magistrate Hunt, at St. Thomas, to John Hill, an Indian, found guilty of stealing a club bag from the London and Port Stanley train, Friday, August 11.

The bag, the property of Mrs. Mina Smith of Aylmer, was removed from the 1:20 train, and suspecting that the Indian had thrown it from the rear of the car at a point near the hydro station, St. Thomas, Constables Hammersely and Spry, aided by the provincial police traced him to Muncey, where he was placed under arrest.

The bag and its contents were found hidden in the attic of Hill's house.

SAVES MONEY ON DUNDAS ST. PAVING

City Engineer Gains Permission to Lay Asphalt at Asylum.

By obtaining consent of the provincial government to construct an asphalt pavement on Dundas street east, fronting the grounds of the Ontario Hospital, the city of London has saved several thousands of dollars, according to City Engineer H. A. Brazier.

Mr. Brazier points out that there is approximately one thousand feet frontage of government property abutting the new pavement, and according to law, the province cannot be assessed for local improvements, and if the pavement were laid in the face of government opposition, the city would be compelled to pay for this work.

However, the city engineer succeeded in obtaining consent of the provincial authorities to lay the pavement, along with the assurance that the government will pay its share of the cost in a manner similar to that of ratepayers who are assessed for frontage to bear the cost of local improvements.

The only difference will be that the province will pay for the pavement fronting the hospital grounds in a lump sum, instead of having payments spread over a period of years, as is the custom with ratepayers.

Dundas street from Ashland avenue to Hale street was closed to traffic Monday morning, and city employees commenced concreting in preparation for the asphalt pavement Monday. Detouring via King street, Highbury avenue, Beattie avenue and Hale street is necessary for motorists.

A total of 58 men are on the paving job, which includes 36 employees who were laid off when the city paving program was halted recently. The street car tracks have been torn up, and this makes it necessary for the Dundas cars to Y at Ashland avenue.

POLICE ARE looking for a Brantford bicycle No. 202714, the property of Eddie Cookson and reported as stolen Monday night from the Thames Park playground.

Wants Memorial

DR. H. A. STEVENSON, M.L.A., has declared that unless the London council agrees to federal square as the site of the $400,000 Ontario monument to the fallen soldiers he will withdraw his request to Premier Drury to have the memorial erected here.

FINGAL WANTS COUNTY CONSTABLE REAPPOINTED

FINGAL, Aug. 14.—The municipal council has appointed a committee to deal with the reinstatement of J. H. Young as a county constable. Reported Sunday carousing in the village is taken as evidence that a competent officer is urgently needed.

A number of village girls have been employed picking berries for George Lethbridge at Watson's Corner. Miss Twila Martin has the distinction of picking 67 boxes in one day. This is considered to be a record.

In Spain, Tuesday is considered an unlucky day for weddings.

DR. STEVENSON ISSUES THREAT

Will Withdraw Request for Cenotaph If Site Refused.

Assured London Will Receive Consideration by Premier Drury.

Declaring that unless the city of London donates the Federal Square property at Wellington and Dundas streets as a site for the proposed new $400,000 monument to be erected by the Ontario government as a tribute to those of the province who died on war service, Dr. H. A. Stevenson, M. L. A. for London, informed The Advertiser, that if this site is refused the province, he will withdraw his request to Premier Drury that London be selected as the site for the memorial.

Referring to Mayor Cameron Wilson's offer to donate other city property to the government for the monument, Dr. Stevenson takes the stand, "The Federal Square or nothing at all." He discounts the mayor's explanation that this property is too valuable for business purposes, pointing to other cities, where monuments to various people are erected in the heart of the business district.

Will Withdraw Request.

"If London does not want this monument," said Dr. Stevenson, "all Mayor Wilson has to do is say so, and I will withdraw my request to Premier Drury that it be erected here. It must be on the Federal Square or not at all. Mayor Wilson, who says that property is too valuable, had better consult some of the old country people on the question.

"In London, England, the monument to the soldier dead is in the heart of the business district. The same applies to memorials in the city of Glasgow, in Montreal and in Boston. Look at the monument in Grand Circus Park, Detroit, right in the heart of the greatest traffic. The Federal Square is an ideal location, because it is on every provincial highway, and thousands of tourists

Turn to Page 11, Column 1.

ODD·LOTS·SALE

Wednesday Morning at Ashplant's Shoe Store

You Can Buy $7 to $10 Oxfords for . . $3.95

They are broken lines, which must be disposed of to make room for incoming fall goods. These Shoes will be style correct for some time to come. Sizes are good, plenty of 4, 5, 6 and 7, and good widths.

Comprising Black Kid, Gun Metal, Patent Colt, Brown Calf and Brown Vici Kid lines. Every pair Goodyear Welted and High Grade in every particular. All Cuban heels.

Sold this season at from $7 to $10 the pair. We have made a low price to insure quick clearance. No approval. No exchanges.

For Small Feet $2 a pair

Sizes 3, 3½, 4.

Presenting the season's biggest opportunity to those ladies wearing Small Sizes. Our best quality Oxford Shoes, in Black Kid, Calf, or Brown Leather, at $2 the pair.

Every pair Goodyear Welted, Cuban or Military heels.

No approval. No exchanges made.

Women's $4 and $5 Canvas Oxfords and Pumps $1

Tomorrow morning we will clear about 100 pairs of White Canvas Oxfords, excellent quality, and with Military heels, at $1 the pair. Goodyear Welted pairs in the lot.

Also about 70 pairs of High-Grade, American-Made Canvas Pumps and Colonials, including a few pairs of Anklet Strap. All have Louis heels covered.

A real good investment for the woman who comes early will be found in these Gunmetal and Black Kid Pumps, Cuban heels, that we are going to clear at **$1**

Values up to $7.00 in the lot.

Super-Bargains for Children

Any pair of Misses' or Children's Canvas Mary Jane Slippers. Regular $1.75 and $2. At $1.00

Patent Colt Button Boots, with White Calf Top, sizes 11 to 2. Regular $6 . . . . . $1.98

White Buck Lace Boots, misses' and children's sizes. Regular $3 to $5 . . . . . $1.00

40 pairs of Children's White Canvas Strap Slippers, sizes 8 to 10½ . . . . . 50c pair

36 pair Misses' Patent Strap Slippers. Regular $3. Sizes 11, 12 and 13 . . . . . $1.49

Men's White Canvas Oxfords $1.98

A clearance price on every pair of these Cool, Comfortable Oxfords for men. Nicely styled, snow white, and several pairs of Goodyear Welted Shoes in the lot.

Men's $7, $8 and $9 Boots $2.98

In sizes 8½ to 11 only. We will place on sale about 35 pairs of Brown Calf, Black Calf and Brown Kid Boots, which cannot be replaced at less than $6 to $10. See these and be convinced.

Ashplant's
THE GOOD SHOE STORE

London Advertiser

Published by THE LONDON ADVERTISER COMPANY, LIMITED. London, Ontario.

MORNING. EVENING.

TELEPHONE NUMBERS.
3670 PRIVATE BRANCH EXCHANGE 3670
From 9 p.m. to 8:30 a.m. and holidays' call 76, Business Department; 72, Editors and Reporters; 1174, Composing Room; 76, Circulation Department.

London, Ont., Tuesday, Aug. 15.

The Passing of Northcliffe.

LORD NORTHCLIFFE is dead. From obscurity to the greatest publisher in the world is a long cry—yet NORTHCLIFFE did it. One may well ask how. In the first place the man had the real gift of the successful newspaperman; he was fearless, honest, a worker, and in his greatest successes never too great to get out and write a story himself.

Passing by all his earlier ventures in weekly and religious papers, all of which succeeded, the young publisher took his first plunge in the daily field when he bought the *London Evening News*, then on the point of failure. He introduced a style of journalism that was new to Britain—in short, it was the American idea of a daily paper. Heads well written, stories crisp and short. Then came his acquisition of the *Daily Mail*, and during the Boer war the sale of this paper ran up to over a million a day, and now stands at 1,350,000. In 1906, when it was announced that NORTHCLIFFE had purchased the greatest paper in Britain, the *London Times*, or "*The Thunderer*," it was the equivalent of an earthquake to the conservative classes of Britain, for up to that time he had been branded as more or less of a yellow journalist.

One thing outstanding about LORD NORTHCLIFFE was the fact that he was a critic, and a hard one; when it came time to strike, in his opinion, he never believed in delivering two blows where one good one would do. But with all his smashing he was a builder, with all his criticism he was also constructive. It was during the war that he threw the whole strength of his great chain of publications toward making Britain efficient for the carrying on of the war. He attacked with a bitterness that came from a knowledge of facts; he struck out right and left against the policy of "blundering through," which has at times been the boast of certain Englishmen.

Few men possessed a greater first-hand knowledge of world conditions than NORTHCLIFFE. To him the world was the field for news. He traveled and studied, always with the idea of making himself conversant with world conditions, and he immediately turned his newly-gained knowledge to the strengthening of his immense string of publications.

He planned his days and his work. He retired early, generally at 9:30. Think over this, some of you midnight people. He was up and at work at 6:30 in the morning, believing that a man is better fitted for work in the early hours of the day. When he made an appointment for 10 o'clock he kept it at 10, and not at a quarter past ten. He abhorred aimless chatter, and any conversation to interest him had to be worth while. He never carried his business, although it was tremendous, home with him. When his head touched the pillow at night he went to sleep.

Thus is a great Britisher gone. He played his part like a man; he stood up to his opponents squarely and well. He has given a whole lot of half-and-half people a lot to think about.

What Doctors Find.

DOCTORS have been analyzing figures of men examined for the United States army. Out of each 100 city men examined for the army, 61 physical defects were found. The figure was only 53 for the farm boys. This confirms what you already know—that health is in the country, close to the soil.

A fifth of the Class I men were found physically unfit for military service in the field or for home duty. This is a very serious handicap for the next generation, as yet unborn—for, while few physical defects are inherited, the weakness or tendency toward a physical defect is definitely known to be liable to be passed on from father to son.

Three out of each 200 men examined were rejected for mental defects—inadequacies or abnormalities. On this basis, at least 1,500,000 Americans have hopelessly inferior brains, some of them of the vegetable type.

Germany Is Rich.

IN THE last analysis, Germany's ability to pay her war debts depends upon Germany's financial ability to earn money as a nation. The nearer we can get to knowing real conditions in Germany, the nearer we come to knowing for sure whether Germany is bluffing, or by her present policy is deliberately seeking to wreck her financial standing before the world in order to escape payment.

A writer has just returned from Germany, being sent there by the *London Daily Mail* to find out the actual conditions.

His belief is that Germany, far from being poor, is one of the richest countries in the world. He claims people are being deceived by the fact that almost every day sees the value of the mark being put down lower and lower. The wealth of a nation does not depend on money, which is simply a medium of exchange. Now Germany has plenty of raw material within her own borders and is turning it into manufactured goods at a tremendous rate. Hence Germany's wealth.

Germany is far richer than France whose industrious peasants and bountiful crops used to amaze Canadian soldiers. All North Germany is a level plain, very fruitful and easily cultivatable, and it is opened up by a unique system of gently flowing deep rivers which can easily be connected, while France has little level ground and only turbulent or small rivers. The principal wealth of nations is created nowadays in factories. Modern industry, as Canada and the United States keenly realize, depends on coal. Germany lost much coal by the peace terms, but in the Rhur Valley alone, she has about 200,000,000,000 tons of coal, twelve times as much as France, and considerably more than the United Kingdom.

For international commerce Germany has the best position in Centre Europe. Russia, which formerly bought more from Germany than from any other nation, and is likely to become a tremendous market for German goods in the near future, is almost next door. Germany has 60 million of population, while France has less than 40 million. Owing to her superiority in man power and natural resources, and therefore in production, Germany is undoubtedly twice as rich as France.

* * *

GERMANY'S industries are extraordinarily prosperous, declares the investigator, but the profits are disguised as far as possible by "writing off" large sums. He cites the Badische analine and soda chemical works, whose gross profits in 1921 were 407 million marks, whereas its capital was only 400 million marks, and which, after writing off 145,528,345 marks, managed to pay a dividend of 30 per cent. Its profits for 1922 can be imagined. And other great chemical industries show similar prosperity, despite the fact that they are almost everywhere hampered by high tariffs, prohibitions and government subsidies. Nevertheless, between 1916 and 1921 their net profits have been increased eightfold. Some concerns even paid as high as 220 per cent on their 1916 capitalization, despite of huge sums written off.

We are told that Germany is crushed by taxation, but avers the writer, Germany's national revenue for the current year equals at the present rate of exchange $250,000,000, whereas Great Britain's is $1,000,000,000. In other words, the people of Britain are paying four times the taxes paid by the people of Germany.

Germany is eating good food, drinking its full of beer and wine, wearing fine clothes, and lastly, going in for every form of enjoyment to a far greater extent than it ever did in the palmiest days of the kaiser. Germany is fast overcoming what she claims as her meat shortage, by breeding live stock. The fact that the German masses are not poor but usually well off is apparent to every visitor and to every reader of a German newspaper. Theatres, concerts, hotels and restaurants are overcrowded with well-dressed people.

That is surely a picture in striking contrast to other nations that have been poor, even to the point of starvation by reason of the war that Germany plotted and started. It puts in evidence that makes it plain that Germany can pay her war debts.

LITTLE 'TISERS

Short skirts are going out. Calf love only lasts a little while.

Oysters, along with other vacationists, are due back next month.

Money goes to some folks' head. 'Tis then it touches their soft spot.

Health is much better than wealth, and then no one tries to borrow it.

As long as the strikes are unsettled business is bound to be unsettled also.

And now we are approaching the hunting season, when cows look like deer and chickens look like birds.

Come to think of it, the mosquito comes in the same class as those that bite the hands that feeds them.

It would be a great thing if auto drivers could get it well fixed in their bonnets that pedestrians don't carry spare legs.

If PREMIER DRURY makes many more picnic speeches we can see where the fall plowing is going to be late at Crown Hill.

After all, have we ever come to realize that the tax dodger is stealing money from the pockets of those who do pay their just share?

The *Kitchener Record* is of the opinion that the hardest time to handle girls is when they're just a wee bit too large to be spanked.

A Port Hope paper is being sued by a minister for remarks made about him. It would be interesting to know where the minister gets Biblical precedent for the action.

The *St. Catharines Standard* has a story about the formation of a new club in New York, where women are learning to bend again after wearing corsets for years. The slogan is "Bend or bust." Easy, sisters, you may do both.

Winnipeg Free Press: "If the news spreads that all the members of the new Manitoba cabinet are Presbyterians it would not be surprising to see the general assembly forsake Port Arthur for 1923 and come back again to Winnipeg.

The commercial editor of the *Winnipeg Free Press* made a four-day tour of 400 miles through the Manitoba harvest fields, and reports "the best harvest in years." Much better reading, we say, than the usual motor stories of blow-outs and detours.

Camping parties from United States spending week-ends in Western Ontario quite often put up their tents in church yards. We don't know whether this is so they can go to church on Sunday or because there is generally a pump around the premises.

Western cities fear they will be called upon to keep a number of the harvesters who have gone to that country from Ontario. A man who goes west to work in the harvest is hardly a loafer. Men who really want to work are not likely to be a burden on Western Canada.

A very clever cartoon pictures miners, operators and the general public sitting in at a poker game. At the other side of the table is one man, large, ugly and fat. He has all the ships and all the money, and his name is Simon Pure Waste. The cartoon tells a wonderful story in a wonderful way.

A series of articles in the *Melbourne* (Australia) *Argus*, bitterly attacks the compulsory arbitration legislation that has been in force there for some years, claiming it is not fair to the workers, and that it frightens away capital. In Canada we feel the lack of some such provision as Australia has for making certain that arbitration awards will be accepted by the losing as well as the winning side. Probably the nearest any firm ever came to a solution of the trouble is to be found in places where conditions of employment are so made that there are never any strikes. It is well to remember that there are such places.

ANOTHER STOP ON THE LONG, LONG TRAIL.

READ YOUR CHARACTER

By Digby Phillips.

NO. 296—FIRST ANALYSIS.

If you have been following this series of articles with any consistency you may be curious to try yourself at an analysis of handwriting. Here is your chance. Cover up the last paragraph of this article, so that you won't inadvertently see the answer, and then consider the following:

Suppose you are examining a specimen of handwriting, and you note first of all that the writing is very small, and that a great many words have been forced into one line, giving the whole an appearance of being crowded together. You note also that the lines are inclined to descend as they reach the right-hand side of the page.

In addition to this you note that the letters "a," "o," "d," and "s" are made in such a way that the loops composing the bodies of the letters are well closed at the top.

And finally, your subject writes back-hand.

What principal conclusion would you draw from this handwriting?

Small writing indicates a certain degree of intellectuality; in other words, mental activity. Crowded writing shows a lack of generosity, in thought as well as in the giving of material things. Descending lines show pessimism and cynicism. The well-closed letters indicate a degree of secretiveness, and the backhand indicates a natural ability at planning, scheming, analyzing. Altogether you have here a group of characteristics of just the sort that goes to make up a keenly suspicious personality, for all of the foregoing characteristics enter largely into the quality of suspicion.

Tomorrow—Second Analysis.

Copyright, 1922, by Public Ledger Company.

IN BAD CASE.

"He has hired the best lawyer in town to defend him."

"Is his case as desperate as all that?"

ITS ONLY USE.

Teacher—Do you remember what I told you about the north pole?

Tommy—Er—er—I—I—

Teacher—You never remember anything. What is the use of your head?

Tommy—To keep my collar from slipping off.

DR. BISHOP'S ADVICE

HOW ABOUT WATER?

BY DR. R. H. BISHOP.

DESPITE anything anti-dry forces may say against it, drinking water is a mighty necessary adjunct to good health. Few people drink enough of it. There are lots of heavy eaters, but few heavy water drinkers.

There is a time for drinking water just as for everything else. The person who is fighting fat should avoid drinking at meals, because the food is washed down too easily and one overeats almost unconsciously.

The sufferer from acid stomach should not drink immediately after eating, or, in fact, until digestion is well started. Although water is an aid to digestion, if taken in excess, it will cause an excessive flow of gastric acid.

To be sure of enough water to keep the body in a normal condition one should drink at certain times during the day. When the businessman has finished opening his morning mail, he would do well to swalow a glass of water. Again, in mid-afternoon, he should take a tumblerful. If a glass is taken upon rising and another just before retiring, this will meet the day's requirements, providing, of course, that some is drunk at meal time.

Fruits contain a good deal of water. So do sherbets, gelatins, soups, potatoes and tomatoes.

25 YEARS AGO TODAY

HERE WE HAVE ITEMS OF LOCAL AND DISTRICT INTEREST AS RECORDED IN THE ADVERTISER OF 1897.

AUGUST 15, 1897.

Proof of the necessity for a fire-hall in the north end of the city was furnished last night about 6 o'clock when the department was called to attend a blaze a mile and three-quarters from the central station. A shed belonging to Patrick Burns, Grafton street, between Cheapside and Huron, had caught fire, and the dwelling-house close by was in danger. Quick service was given considering the length of the run, but it was a great tax on the horses. The damage to the building was slight.

The correspondent of the Michigan State Guards at Island Lake camp, writes: "Five members of the Queen's army were in camp today, and were entertained very pleasantly. The party consisted of Lieut.-Col. Smith, deputy adjutant-general, London, Ont.; Lieut.-Col. Guillot, 21st Fusiliers, and Mr. Beattie, 21st Fusiliers. They were entertained by Major Corns of the brigade staff, took supper with the governor, and finally fell into the hands of Capt. Baxter of the Fourth, who entertained them until their train left.

Hay has been offered at Tara for $4 per ton, or to supply for the winter at $5 per ton.

Ald. Stevely celebrated his birthday with a party of friends on Liberty Hill, Port Stanley, and around the pleasant summer resort.

The Grand Trunk will put on a special flyer of first-class coaches for the Woodmen of the World excursion to Detroit on Monday. Fare, $1.75; children, 90 cents. Those who wish may return by the great St. Clair tunnel at Sarnia.

A fishing party, consisting of Capt. Thomas Gleason, Frank McVean, Dan Wiley and Willie Murray, returned last evening after having spent ten days at Gleason's camp, near Putnamville. The boys report having caught 35 pike and 40 large black bass.

LEARN A WORD EVERY DAY

TODAY'S word is—EPISODE.

It's pronounced—ep-i-sode, with accent on the first syllable.

It means—an incidental experience; a separate incident in a story, introduced to give variety; a digression, separate from some main subject and yet naturally arising from it. Originally, as used by ancient Greek playwrights, it meant that part of a tragedy between two choric songs—the equivalent of an "act" in a modern play.

It comes from—a combination of Greek words meaning "coming in besides."

It's used like this—"Our recent strikes are episodes in the still-running story of the post-war readjustment of relations between capital and labor."

Our Own Country

CANADA'S AIR FORCE.

Q.—What is the Canadian Air Force?

A.—The Canadian Air Force had 407 officers and 840 men in training at Camp Borden in 1921.

I. O. D. E.

Q.—Who and what are the I. O. D. E.?

A.—The I. O. D. E. stands for the Imperial Daughters of the Empire, with the Children of the Empire as the junior organization—"a bond of union among the daughters and children of the empire." There are 30,000 members in over 700 chapters in Canada.

CANADA'S AGE.

Q.—How old is the Dominion of Canada?

A.—The Dominion of Canada was 55 years old on July 1, 1922.

Q.—What do tax exemptions amount to in Canada?

A.—Tax exemptions of churches, schools, educational institutions, etc., amount to nearly a billion dollars in Canada.

"For the Home"
Hotpoint

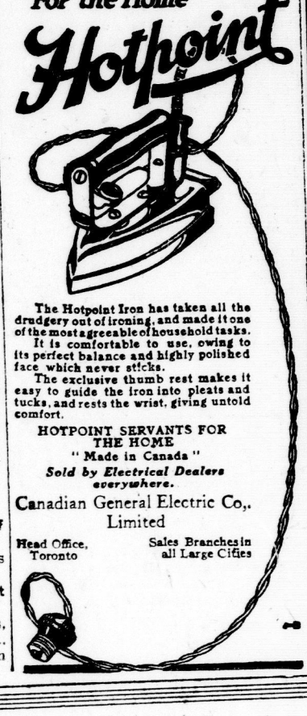

The Hotpoint Iron has taken all the drudgery out of ironing, and made it one of the most agreeable of household tasks.
It is comfortable to use, owing to its perfect balance and highly polished face which never sticks.
The exclusive thumb rest makes it easy to guide the iron into pleats and tucks, and rests the wrist, giving untold comfort.
HOTPOINT SERVANTS FOR THE HOME
"Made in Canada"
Sold by Electrical Dealers everywhere.
Canadian General Electric Co., Limited
Head Office, Toronto
Sales Branches in all Large Cities

Take Notice —To overcome that tired, languid feeling occasioned by the heat of summer days
"SALADA" TEA
"ICED" is Incomparable
H210

SPECIAL SALE
of
Guitars, Violins, Ukeleles
Banjos and Mandolins

During the month of August we are giving a special discount of
10
Per Cent. Off
any stringed instrument in our warerooms. Also
5 LESSONS FREE
Taught by
Prof.
E. T. Kalani
Native Hawaiian teacher of violin, guitar, and all stringed instruments.
Easy terms of payment can be arranged for any instrument.
Mason & Risch, Ltd.
248 Dundas Street
London
Aug. 31-yt

One $Dollar$ Doing the Work Of $2
At London's Central Shopping Place
During Wednesday Morning's
FOUR-HOUR RUSH SALE

Hose
75 dozen Ladies' Pure Silk Hose, ribbed and garter top, double sole, heel and toe, in black, white, brown, navy and gray; all heather mixtures; regular $2.00. For, a pair..... 98c
Manufacturer's stock of Pure Silk Hose, plain and garter top, reinforced seam back, high-spliced heel and toe; double sole, in a large range of colors; regular $2.00. For $1.29
100 dozen First-Quality Pure Thread Lisle Hose, double heel, sole and toe, ribbed and garter top, in black, white and brown. Per pair ... 50c, 60c

Vestees
Lace and Net Vestees in cream and white, a very suitable vestee for sweaters; regular up to $1.50. For 75c

SILK PONGEE
Another shipment just in of that Extra Special Pure Silk Pongee of the very finest quality, natural color, full width. Per yard 75c

Extra Specials
Corset Covers, embroidery trimmed 89c
Ladies' Vests, Oversize, short sleeves or sleeveless 50c
Ladies' Fine Knit Sleeveless Vests 25c
Ladies' Combinations, step-in style 78c
Pink Bloomers, elastic top and knee 25c
Children's Black Cambric Bloomers 25c
Girls' Hygeian Washable Waists, hose supporters 75c
Misses' Elastic-Top Corsets, special $1.00
Corsets for the average figure, low and medium bust, hose supports, etc. $1.69

COLORED VOILES
Beautiful Colored Voiles, a few very choice Flowered Ninons, and our entire range of Silk Tissue Voiles, 60 pieces, a host of smart designs and patterns to choose from; regular 75c and $1.00. At one price, a yard 50c

Ladies' Night Gowns
One table of Slightly Soiled Nainsook Night Gowns, trimmed with dainty lace and insertion. Reg. $8, for $4.19
Cambric Night Gowns, slip-over style, trimmed with embroidery. Reg. $3, for $1.98
Cambric Night Gowns, slip-over style, edged with embroidery at $1.25
Longcloth Night Gowns, buttoned front, tucked yoke, long sleeves, at $1.75
One table of Children's Night Gown to clear at 98c

Organdy and Net Collars
Our complete stock of Collar and Cuff sets. Regular up to $2.50, for 89c

PIQUE WASH HATS.
Children's Pique Wash Hats, prettily trimmed with ribbon and lace. Regular $2.00, for 89c

BARGAINS THAT ARE REAL BARGAINS
John H. Chapman & Co.

ROYAL YEAST CAKES MAKE PERFECT BREAD

For many years physicians have prescribed yeast for the correction of certain physical disarrangements, such as boils, constipation, pimples and intestinal troubles. Royal Yeast Cakes are rich in vitamines and serve to tone up the blood. Royal Yeast Cakes are on sale in practically every grocery store. Send name and address for free copy "Royal Yeast Cakes for Better Health."

E. W. GILLETT COMPANY LIMITED
TORONTO, CANADA
WINNIPEG MONTREAL

MADE IN CANADA

RIVAL CHINESE FACTIONS OPEN PARLEY FOR PEACE

Agents of War Lords Assemble To Meet Sun Yat Sen.

SHANGHAI, Aug. 14—The first actual peace parley between the discordant elements of North and South China, opened here today, unheralded by any preliminary announcement.

Agents of General Wu Pei Fu, war lord of the North; General Chan Tso Lin, military director of Manchuria; General Tsao Kun Tchuan of Chili; General Li Huang, and Former President Hsu Shih Chang, are here to meet with Sun Yat Sen, former head of the Southern government.

MOVES TO MEET COAL SITUATION

Ontario Fuel Controller Issues Notice of General Conference On Thursday.

Believe Problem Calls For Immediate and Concerted Action.

TORONTO, Aug. 14.—J. A. Ellis, Ontario fuel controller, who was in Ottawa today, sent out notices from the capital that a conference on the fuel situation would be held in the parliament buildings here on Thursday afternoon. Mayors and other representatives of Ontario municipalities and coal dealers are invited to attend the conference, which is called for 2:30.

Summoning of the conference on short notice points to a growing realization of the seriousness of the situation and the need for immediate and concerted action to meet the province's fuel needs during the coming winter. Today's action followed the receipt of a telegram from Fuel Controller Ellis, who has been in Ottawa conferring with former Fuel Controller C. A. Magrath, and federal officials.

The municipal authorities of Toronto and Ottawa have been notified by letter. Telegrams were sent to the following cities: Belleville, Brantford, Galt, Guelph, Hamilton, Kingston, Kitchener, Chatham, London, Niagara Falls, Peterboro, St. Catharines, St. Thomas, Sarnia, Sault Ste. Marie, Paris, Welland, Windsor and Woodstock.

While officials are inclined to minimize the seriousness of the shortage with a view to averting anything in the nature of a panic, those in close touch with the situation do not take a reassuring view of the effect the United States rail strike will have on the Ontario consumer's chances of obtaining anything like his usual supply of coal before the first snowflurry.

Place Large Orders.

One United States railway has ordered a million tons of coal from England, and other railways have also placed heavy orders, a representative of a large firm of British coal shippers now in Toronto declared today. This representative, in view of his intended relations with coal dealers and large consumers in Eastern Canada and the United States, refused to allow the press to use his name.

He, however, freely discussed the coal situation. He stated that United States railroads and dealers and brokers were rushing into the British market with huge orders. This was causing the price to harden.

This anxiety on the part of the railways to get coal supplies indicated, he said, that the strike in the United States would be a fight to a finish. He continued: "The unfilled United States orders for Welsh anthracite now amount to about one and a half million tons."

LARKIN TAKES ACTION.

TORONTO, Aug. 14. — Mayor Maguire today received a letter from Hon. P. C. Larkin, Canadian high commissioner in London, who, as a result of a request which Mayor Maguire made by cable, has been endeavoring to further the interests of the city in the securing of fuel.

Hon. Mr. Larkin, after stating that he has instructed various reliable Welsh collieries to communicate with the local board of control, comments as follows upon Swansea coal, 9,000 tons of which are in transit from England, and 10,000 additional tons of which have been contracted for:

"This coal is in the highest grade that is mined in Europe. Dr. Camsall of the department of mines, who is over here, assures me that it is 15 per cent more efficient than the Pennsylvania coal, which, in recent years, has been steadily deteriorating in quality."

The writer continues then to compare the Swansea coal most favorably with the Wallsend product, which is possibly more widely known, and concludes that it burns with very little ash and with no clinkers.

Family Escape Unhurt When Automobile Turns Turtle.

Special to London Advertiser.

WOODSTOCK, Aug. 14.—S. Garner, wife and three children had a miraculous escape from death early this morning when the car in which they were riding turned over into a ditch, seven miles from the city.

The occupants of the car had just left their home on their way to Windsor. They had only gone a short way when the radius rod broke, and the car turned turtle, the five occupants of the car being pinned underneath. Miraculously the occupants escaped injury other than a bad shaking up.

"Spend Your Leisure Hours at Port Stanley"

Faugh-a-Ballagh---Clear the Way!

46 Years The Leader.

IRISH PICNIC

Now For Another Record Crowd.

Port Stanley---NEXT THURSDAY

MAMMOTH BABY SHOW
Can your baby win the championship with the spectators as judges?

COSTUME DANCING
Medals, trophies and cash. Fun for everybody.

IRISH CONCERTS AND SING-SONG
W. O. Regt. Band on Beach and Heights.

ANGELO RUSSO'S ORCHESTRA
Most wonderful program of old and new Irish melodies you have ever heard. Come and sing with the crowds at the open air free movies.

LAND AND WATER SPORTS
A rare combination of fun and profit. Never so many wonderful prizes.

I. B. S. BANQUET
Every member entitled to free admission. L. and P. S. Cafeteria 8:30 p.m.

FREE MOVIES—ALICE CALHOUN, IN "PRINCESS JONES"—GRAND FIREWORKS FINALE.

FAST HOURLY AND SPECIAL ELECTRIC TRAINS. LONDON AND PORT STANLEY RAILWAY

Take the whole family and enjoy the biggest day's sport of the year. Round Trip—Adults, 50c; Children, 25c.

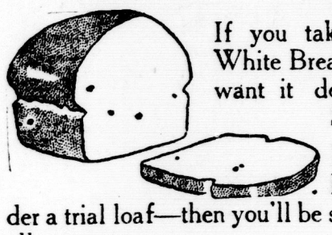

If you take Neal's Good White Bread at home, you'll want it delivered at Port Stanley.

If you've never had it before, order a trial loaf—then you'll be sure to take Neal's all summer.

Our wagons deliver at Port.

NEAL'S Good White Bread

"The Best Loaves Are Wrapped."

ERIE LURES TO IDYLLIC SCENES

Balmy Lake Breezes Invite Tired Thousands To Port Stanley Beach.

Western Ontario's Favorite Pleasure Mecca Daily Grows in Popularity.

Resembling much the idyllic, beautiful, island home washed by languid summer seas, whereon grew the lotus plant of magic powers and lived the Ulysses of ancient Grecian lore, Port Stanley, London's haven from the dusty, hot streets of summer, is increasing in popularity day by day as is evinced by the throngs that crowd the "Movie Limited" and other trians every night for the lakeside resort.

There, the sound of the waves lapping the shore, the cool soothing breeze that flows landwards nightly, and the pleasing strains of haunting melodies, drive the cares of the day away for a few hours at least, bringing back the strength necessary for daily toil.

Along Lake Erie's shores, in the vicinity of Port Stanley, fires blaze nightly. They are not the campfires of the Ku Klux Klan nor of wandering gypsy bands. These fires are built by citizens of London and Western Ontario. Every night you will find parties of visitors to the resort, gathered around these fires, roasting marshmallows.

And so a new pleasure has been found at London's summer playground on the lake. Cool weather may prevent evening bathing, but it brings with it its crop of roasts.

There are many other pleasures awaiting the visitor at the lakeside resort. Bathing is one of them. Canoes and rowboats can be rented for a reasonable sum.

One must not overlook the riding devices, such as the roller-coaster, the ferris wheel and the merry-go-round. These and many other mechanical amusement facilities have been installed in the Erie Amusement Company's park.

Every evening one of the best dancing pavilions is in operation until 11:30 o'clock. At this place, the Casino, only the best music is supplied and by the best orchestras.

Hardly one thing common to a summer resort can be named but Port Stanley has it; in fact, each year Port Stanley is gaining additional fame, and is now known in all parts of the continent as one of the best summer resorts on either side of the boundary line.

Besides, it is London's summer resort—the Coney Island of Western Ontario—and Londoners, being shareholders in it, should strive to make it bigger and better each year.

LEAVE ON EXCURSION.

STRATFORD, Aug. 14.—Upwards of 80 left Stratford this afternoon on the harvesters' excursion for the West.

Dancing Contests at The Casino Thursday

At 3 o'clock in the afternoon on Thursday (Irish picnic), prize dancing competitions will take place. As this is the big day of the season at Port, a big crowd of dance devotees will undoubtedly attend. Be on hand early with your dancing partner. The hall will be open all afternoon and evening.

Port CASINO Stanley

If you opened your daily paper and read that a

Gold Mine

had been discovered at Springbank you would say what a splendid thing for London. But there are other things besides gold mines that make a city great. Take for instance our splendid Public Utilities, second to none in Canada. Citizens of London long ago

Discovered

That the City Gas Company is one of these. We have given 70 years uninterrupted service, 24 hours a day, 7 days a week, 365¼ days a year. Truly a remarkable record, considering all that has happened in that length of time. If you want a good time you can have it

at Springbank

But, if you want good service for Cooking, Heating or Industrial Appliances, you should visit our Commercial Department, 213 Dundas Street, where you can obtain Gas Ranges, Water Heaters, and all kinds of Industrial Appliances, of the most durable construction at bargain prices and on small monthly payments.

GAS IS COAL WITH THE TROUBLE TAKEN OUT.

b

Headquarters For Goodyear and Dominion Auto Tires

Let us quote you on your Furnace this fall. Satisfaction guaranteed.

J. H. BURKE
GENERAL HARDWARE.
PORT STANLEY . ONT.

YOU CAN NOW HAVE

The London Advertiser

delivered to your cottage daily. Resident agent at Port Stanley insures satisfaction to all subscribers.

The purest and best drink on the Port Stanley promenade,

MACKIE'S ORANGEADE

The Pleasure is Yours For **5c**

Wonderful steam-cooked weiners with superior relishes—the talk of Port Stanley.

Take MASTIN'S Vitamon Tablets To Put On "Stay There" Flesh

And Increase Your Energy, Quickly, Easily and Surely At Small Cost

If you want to put some firm, healthy, "stay-there" flesh on your bones, increase your energy, nerve force and power, clear your skin and complexion and feel far better, try this simple test: First weigh yourself and measure yourself. Next, take MASTIN'S Vitamon—two tablets with every meal. Then weigh and measure yourself again each week and continue taking MASTIN'S Vitamon Tablets regularly until you are satisfied with your gain in weight and energy.

MASTIN'S Vitamon Tablets contain not only the purest form of yeast vitamines, but all three vitamines, true organic iron, lime salts and other necessary elements which Nature provides for perfect vigor of body and mind, to build firm flesh, enrich the blood and strengthen the whole digestive and intestinal tract.

Only by making the test yourself can you fully realize how MASTIN'S Vitamon Tablets help to feed and nourish the shrunken tissues, build up renewed nerve force and help put on solid flesh in the places where it is most needed.

For your own safety and protection against cheap substitutes and imitations, INSIST upon MASTIN'S to get the original Vitamon Tablets.

Why not be a Strong, well-built fellow—with plenty of "pep" and energy—a clear skin glowing with ruddy health and vigor—instead of having a thin undeveloped body that shows your lack of nerve force and physical power? Just take a little Mastin's Yeast Vitamon for a short time and watch the truly amazing results.

WHAT PROMINENT NEW YORK DOCTORS SAY ABOUT MASTIN'S VITAMON TABLETS

"I have found Mastin's Vitamon Tablets to especially valuable in putting on additional pounds of solid flesh and increasing energy."

"Containing as they do not only the three nourishing vitamines but also organic iron to make red blood, lime salts for bone and other vitalizing elements MASTIN'S Vitamon Tablets supply just what the body should have to produce weight, strength and keep you well."

You can get MASTIN'S at all good druggists, such as

Standard Drug Co., Ltd., Cairncross & Lawrence, Liggett.

If it isn't MASTIN'S it isn't VITAMON
The Worlds Standard-Used by Millions

Distributors: DUNCAN, KERSHAW & CO., 207 St. James St., Montreal, P. Q.

EXPECT MILLIONS FROM RACING TAX

Raney Predicts Rakeoff On Race Track Gambling Will Net $4,000,000.

TORONTO, Aug. 14.—If Hon. W. E. Raney's estimate of the probable revenue from the 5 per cent race track rake-off is correct, the provincial treasurer's task of finding a surplus for the current year should be somewhat easier than it was last year.

In a statement issued today in connection with the race-track gambling controversy the attorney-general stated that the total provincial revenue from the tracks for 1922 will be somewhere between three and four millions of dollars.

After pointing out that the 5 per cent rake-off on the amount wagered is in addition to the tax of $7,500 per day on each track, the attorney-general continues:

"The amount wagered last year was upwards of $56,000,000, and the amount that will come from this taxation (the per diem tax) this year will, it is estimated, amount to upwards of $2,500,000, so that the total revenue which will be derived by the province of Ontario from race track tax for 1922 will be somewhere between $3,000,000 and $4,000,000.

HOLD DECORATION DAY AT WINGHAM

Oddfellows and War Veterans Conduct Joint Services At Cemetery.

WINGHAM, Aug. 14.—Marching between rows of silent, bareheaded spectators and led by the Wingham Citizens' Band, returned men under command of Major H. C. MacLean, M.C., with Maitland Lodge of Oddfellows, paraded to Wingham Cemetery this afternoon where they jointly conducted memorial services in honor of their dead.

One whole car was filled with floral tributes, supplied by the veterans and Oddfellows and their friends, while this in turn was followed by carriages and cars bearing the immediate relatives of the deceased soldiers and brethren.

Upon arriving at the cemetery prayers were said after which the band played "Abide With Me."

Read Names of Departed.

The names of the deceased Oddfellows were then read by John F. Greaves, while the names of the soldier dead were read by C. R. Wilkinson. While the graves were being decorated, the band played "The Dead March in Saul." A prayer by the chaplain of Maitland Lodge, I.O.O.F., concluded this portion of the ceremony.

Rev. Mr. West of Kincardine, was the chief speaker, and in a brief and impressive address dwelt on the noble sacrifice which the dead had made. While it was well to decorate their graves, he said, it was needful that one should honor them in one's life and uphold firmly the things that they had died for.

Give Lives For Nation.

Among those whose services to their country were thus fittingly commemorated are: Nursing Sister Maud Hanna; Comrades R. J. Fallis, George Hayles, Arthur Dovey, Percy Syder, Grant Felterly, R. Chiltleburgh, H. French, Joseph Holtland, Alfred Pulten, H. M. Philcox, E. J. Murch, Gordon Adair, David Laughlan Aitcheson, Wallace Aitcheson, Herbert J. Bond, Ross Forsyth, Paul Gillespie, Thomas F. McDonald, Chester McLean, Norman E. Nicholls, Harvey F. Willis, Leonard Brock, Richard Howson, A. T. Horne, W. E. Helps, Frank Johnston, Theodore McDonald, Wilfred Pocock, David Loughneed and Wilmer Johnston. Not all these, however, lie buried in Wingham Cemetery. Some of them sleep under white crosses in the poppy-strewn fields of Flanders, but all are from this district and by this district mourned.

With the Oddfellows the ceremony is an annual event. This is the first time that ex-service men of the district as a body held a decoration day. It is likely that hereafter it will be an annual event.

The :: PROMENADE
PORT STANLEY BEACH

SWINGS, SLIDES AND AMUSEMENTS GALORE, ALL FREE, FOR KIDDIES AND PARENTS.

:: ERIE AMUSEMENT CO. ::

When You Pack Your Lunch For Port Stanley

Don't bother putting in any dessert. Get it down there in the form of cool, delicious

Silverwood's Carbonated Ice Cream

The rich and wholesome ice cream that is made in a modern sanitary factory from pure cream and natural fruits. Ask for it.

SILVERWOODS, LIMITED. Phone 6100.

Reliable Groceries

Everything in our store has been selected and purchased only after passing the most exacting tests for quality and consistent goodness. You cannot do better than make this store your "grocery home" this summer.

A. J. NICHOLAS,
GROCER.
PORT STANLEY.

On a Picnic

—or a card party; for a present, a box of candy is always appropriate.

You will like the soft freshness of these delicious sweets. You will like the rich chocolate coating and the delightful tasting centers, too.

Moir's, Ganoug's and Patterson's in packages; Neilson's in bulk.

Judd, Fraser & Cochrane
The Corner Drug Store.
PORT STANLEY.

DROWNS NEAR SARNIA.

SARNIA, Aug. 14.—Becoming exhausted while swimming in the river near Sarnia, Walter Masch, 25 years old, 84 Sproat street, Detroit, was drowned in full view of Miss Carol Tossy, 1488 Taylor avenue, who told police she "loved him very very much." He was one of the three Detroiters whose lives were claimed by lakes Sunday.

SECOND INTERNATIONALE TO IGNORE COMMUNISTS

Preliminary Conference Postpones Date of Forthcoming Convention At Hamburg.

PRAGUE, Aug. 14.—The preliminary conference of the 2nd Internationale was held today, presided over by Arthur Henderson, the British Labor leader. It was decided to postpone the convening of the 2nd Internationale, set for October at Hamburg, but no date was announced.

It was resolved to have no negotiations with the Communist party.

Tom Shaw, Great Britain, was elected Internationale secretary to succeed Ramsay McDonald, also of Great Britain, who resigned.

Delegates were present from Great Britain, Belgium, Denmark, Germany, Sweden and Czecho-Slavokia.

TWO BOYS DROWN FISHING IN GRAND

Kitchener Youths Venture Into River At Breslau in Leaky Boat.

KITCHENER, Aug. 14.—Two little 10-year-old boys, Laverne Snider and Frank Bosenburg, of Kitchener, were drowned in the Grand River at Breslau, at 5:30 this afternoon. They had secured an old flat-bottomed boat above the dam at Breslau and had gone out into the center of the river to fish. The boat quickly filled with water, and the boys screaming frantically for help, disappeared below the surface of the water.

Several children who were playing on the bank saw the accident, but none of them could swim. One of them had the presence of mind to run for assistance and managed to stop Oscar Williams who was passing in his motor.

Mr. Williams hurried to the spot, and after swimming around for a few minutes, managed to recover the body of Snider, but as yet the body of the Bosenburg boy has not been found.

Dr. L. M. Shields and Fire Chief Guerin of Kitchener were summoned and although they worked over the body of the Snider boy with a lung motor for more than an hour they were not able to revive him.

If the body of the Bosenburg child is not recovered in a short time the authorities intend to let out the water in the dam to assist them in their search.

The parents of both of the children reside on Mitchell avenue, Kitchener, and they have the sympathy of a host of friends in their great loss.

STATES WAITERS' UNION TO PROSECUTE OWNERS

Secretary Declares Action of Number of Toronto Hotel Proprietors Illegal.

TORONTO, Aug. 14.—According to W. Smythe, secretary of the Cooks' and Waiters' Union, a number of Toronto hotels are still working their help a whole or part of seven days in the week. "This," says Mr. Smythe, "is absolutely illegal in view of an act to promote the public health," originally introduced by Sergeant-Major McNamara, M.L.A., and coming into operation on the first of August this year.

The act provides that all employees of hotels, cafes or restaurants must be given one period of 24 hours consecutive rest every seven days. Whenever possible, this period must be on Sunday.

Secretary Smythe says that the union will at once prosecute all hotel, cafe or restaurant proprietors who fail to adhere to the letter of the law in this respect.

JOSEPH SKINNER, 74 YEARS OLD, DIES AT STRATFORD

STRATFORD, Aug. 14.—The death occurred at noon today at the family residence, 94 Louise street, of Joseph Skinner, aged 74 years and 3 months.

The deceased had been a resident of Stratford for a number of years.

Stop that cough!

don't let it master you, for a continuous cough is dangerous. Attack it with a remedy that will quickly stop irritation of the respiratory organs and at the same time build up the body for permanent resistance. Ask your druggist or dealer for—

Robert's SYRUP of the Extract of Cod Liver & Tar

WOMEN'S HOME AND MAGAZINE PAGE

Baseball Fans Rally To Cheer London Girls' League Players

Series, Nearing Close, Affords Splendid Sport For Teams, Fine Entertainment For Public—Umpire Occasionally Has Troubles Even If Backed by Strong Arm of Constitution.

Hear that lusty cheering two or three evenings a week any time you are in the area east of Wellington street, west of Maitland, north of the G. T. R. tracks and south of Dundas street? If your ears are acute the waves of sound may be carried to you at a much greater distance. No, it isn't an echo of the enthusiasm attendant upon the big league games at Tecumseh Park. It is a demonstration accorded at Alexandra School grounds to the teams of a very live and very modern organization, the London Y. W. C. A. Girls' Baseball League, which, weather permitting and disputes all settled, will complete its summer schedule the end of this week or early next.

Apart from the fun the girls have got out of the games themselves and the credit that has been reflected upon the association and firms represented, a large public has been nightly amused and edified, young people, old people, every-age people, from the great-grandfathers to the kiddies just beginning to take a real, live interest in sports. And it doesn't cost a cent for admission to the "two-ring circus." The beauty of it is that two league games are usually in progress, and if one quarrels with the decision of the umpire, or for some other reason decides to move on, why there is always another game going strong to arrest attention not a hundred yards away.

The interest of the public is the feature that has surpassed all expectations the first season for a real, live, businesslike baseball league organized in connection with the Y. W. C. A. The novelty of seeing girls in gym costumes marching jauntily down the street to take their places on the diamond has long since worn off.

Grandfather, dad, and even older brother who is developing into a mellowed bachelor have "I remembers" about the times such doings were not seen outside the theatres. Now they are taken for granted in the life of wholesome, healthy, athletic, outdoor-loving Miss Canada.

The reason people stopping the first time out of curiosity have come back again and again, night after night, to see the league games is because real good ball is played. The fans who have attached themselves to the league series naturally have picked their favorite teams and come on the run when they sight the distinctive uniforms. The Smallman & Ingram Thistles, for example, appear in delf blue middies, navy bloomers and white shoes. The London Hosiery team has adopted a gay red middy with black bloomers. Penmans wear white middies with blue collars, and so on.

To facilitate action, the league, from the time of registration, was divided into two groups with half a dozen or more teams in each. The schedule calls for the playing off of the final game by leading teams in the two groups on Thursday, August 17.

How do the teams stand at present in their respective groups? That is a question to be decided with firmness, not to mention diplomacy, and interpretation of the league rules for softball laid down at the beginning of the season that will leave no doubt even-handed justice has been meted out.

The league constitution definitely stated that the word of the umpire was to be law and his decision final. Of course, the umpires were chosen for their experience, knowledge of the game, and uncompromising determination always to see fair play.

It is the first year for the league and for the girls' teams playing in the league. For many of the players it is the first time in their lives they have been brought bang up against the stone wall of an umpire's decision which does not agree with their own view of the matter. Agree with the umpire? What were voices made for but to be used in protest? Hence protests occasionally have been in order.

Learn How To Lose.

In just such circumstances as these the girls are achieving one of the objects in forming the league. They are learning the meaning of the term good Canadian sportsmanship, which involves taking their medicine in sportswomanlike manner when the decision handed out is against their team and may even involve loss of a game.

Have the players enjoyed themselves, with all their hard work? "Great," said a young member of a team well to the fore to The Advertiser Monday evening. "The harder you play to win the better you always enjoy the game, you know," she continued.

"But, doesn't it worry you having so many onlookers and hearing the people cheering? Doesn't it make you self-conscious?"

"Not a bit," she answered. "You forget all about the people and all you are aware of is that you must play your best on account of the team."

The umpires, who have never failed to be on the spot or have a reliable substitute, are J. B. Ferguson, Mel Brock and Gordon Marr, on whom a large share of the work and praise (not to mention blame) have fallen Ernie Dennis, jr., and W. Legg have been ready to fill in when needed.

In the main, difficulties that have arisen (as they will do in the best regulated leagues) have been traceable to wording of the constitution in one or two instances. Since the constitution was made and adopted it is necessary for a properly loyal league to stand by it. Experience gained this year, the girls say, will be invaluable in building a constitution for the second season of the league.

Of course there is going to be a second season and seasons stretching away out into the future, with such a creditable beginning of real baseball history in connection with the Y. W. C. A. in the summer of 1922.

Her Two Children Had Diarrhoea Terribly Bad

Anyone suffering from bowel complaints such as diarrhoea, dysentery, colic, cholera, cholera morbus, cholera infantum, or any other looseness of the bowels, will find that Dr. Fowler's Extract of Wild strawberry will give quicker and more permanent relief than any other remedy on the market today.

Mrs. Roy Keith, Charlton, Ont., writes:—"I am writing to tell you what Dr. Fowler's Extract of Wild Strawberry did for me. Last summer my children had diarrhoea, terribly bad, and they would vomit and pass a great deal of blood. I tried every remedy we could think of, but finally bought a bottle of Dr. Fowler's Extract of Wild Strawberry, and about one half of it stopped the diarrhoea altogether. I have told several others about it, and I would not be without it in the house, as I can truthfully say it saved the lives of my two children."

Price, 50c a bottle; put up only by The T. Milburn Co., Limited, Toronto, Ont.—Advt.

Hairs Will Vanish After This Treatment

(Toilet Helps).

You can keep your arms, neck or face free from hair or fuzz by the occasional use of plain delatone and in using it you need have no fear of marring or injuring the skin. A thick paste is made by mixing some of the powdered delatone with water. Then spread on the hairs and after 2 or 3 minutes rub off, wash the skin and all traces of hair have vanished. Be careful, however, to get real delatone and mix fresh.—Advt.

Purity ask for purity free running Salt

ADVERTISER PATTERNS

A Pupular Style for a School Dress.

Pattern 3203 is here portrayed. It is cut in four sizes—6, 8, 10 and 12 years. For the blouse, one could have jean, Indian head, linen pique, crepe or cambric. The skirt may be of gingham, seersucker, percale, linen, serge, suiting, poplin, repp or taffeta.

A ten-year size will require 2 5-8 yards of 27-inch material for the blouse and 2 5-8 yards for the skirt.

A pattern of this illustration mailed to any address on receipt of 15c in silver or stamps. Address pattern orders to Pattern Department.

Name .....

Town .....

Province .....

Age (if child's or misses' pattern).....

Measurement: Bust..... Walst.....

CAUTION: Be careful to inclose the above illustration, and send size of pattern wanted. When the pattern is bust measure, you need mark only 38, 44 or whatever it may be. When in waist measure, 22, 24, 26, or whatever it may be. If a skirt, give waist and length measure. When misses' or children's pattern, write only the figure representing the age. It is not necessary to write "inches" or "years." Patterns cannot reach you in less than one week from the date of application.

HEMORRHOIDS Do not suffer another day with Itching, Bleeding, or Protruding Piles or Hemorrhoids. No surgical operation required. Dr. Chase's Ointment will relieve you at once and afford lasting benefit. 60c a box; all dealers, or Edmanson, Bates & Co., Limited, Toronto. Sample box free.

Personals

Miss Anne Pratt, Oxford street, is holidaying at the Nepahwin-Gregory, Muskoka.

Mrs. H. W. Bremner and little daughter Sadie, of 578 Talbot street, are visiting relatives in Paris, Ont.

Mr. and Mrs. Salton (formerly Anne Neilson) of New York are visiting friends and relatives in the city.

Mrs. J. Fairbairn and Miss May Fairbairn, Evergreen avenue, are spending a few weeks at Sunset Hotel, Goderich.

Mrs. George Allen and two daughters of Glen Williams are visiting Mr. and Mrs. W. J. Allen, 9 High street, London.

Misses Marjorie and Norma Springhell have returned to their home in Hyde Park after holidaying at Port Stanley.

Mrs. Arthur Bentley, 29 Wilson avenue, has been spending the past fortnight in Strathroy, the guest of Mrs. E. Forbes.

Miss Marjorie Carrothers and Miss Hazel Stone have returned to the city after a delightful holiday spent at Port Stanley.

Mr. and Mrs. Harold Peach, Wharncliffe road north, have returned to the city, after spending a delightful two weeks at Niagara Falls.

Mr. and Mrs. John Holman and Miss Marjorie Holman of 361 Princess avenue are guests at Nepahwin-Gregory, Lake Rousseau.

R. W. Jackson, D.C., of Clayton, Ill., has returned from visiting with his parents, Mr. and Mrs. R. W. Jackson of Ilderton, Ont.

City Engineer Brazier and Mrs. Brazier, accompanied by their family, spent the week-end at Port Franks.

Mr. Harry Wideman of Wyandotte, Mich., is spending his holidays with his cousin, Archie Ramer, Tecumseh avenue.

Mrs. A. W. Ramer and son Archie have returned home, after spending two weeks with relatives in Flint and Detroit.

Mr. and Mrs. Charles Egelton and son Maxwell of 60 St. George street are holidaying in Muskoka, staying at Gregory.

Mrs. Homer Black and Miss Anita Black are visiting in Detroit, guests in the home of Mr. and Mrs. E. Rice, Boston Boulevard.

Mr. and Mrs. H. H. Young are with Mr. and Mrs. George G. McCormick at their summer home, "Oakay," on River St. Clair.

Miss Frankie and Mr. Melville Element, Piccadilly street, have returned home after a very pleasant fortnight spent in Toronto.

Mr. and Mrs. Fred M. Jackson and family, who have been visiting friends and relatives in this city, left by motor Sunday for their home in Hamilton.

Mr. and Mrs. W. M. Jackson of Montreal have returned home, after spending their holidays with the former's parents, Mr. and Mrs. R. W. Jackson of Ilderton, Ont.

Mrs. John Dolan and small son, Master Jack, Maitland street, accompanied by Miss Dolan of Stratford, have been spending the summer at Edison Beach, Port Huron.

Mrs. F. J. Ballantyne and son Willis are visiting with the former's mother, Mrs. J. A. Willis, at her summer home, "Hazel Brae" cottage, Erie Rest, Port Stanley.

Miss Bertha Smith, superintendent of child welfare nurses, has returned after a happy three weeks' holiday spent in Delhi, where she was the guest of her sister, Mrs. (Rev.) Lee, and in Ottawa.

Mr. and Mrs. A. E. Woonton of Detroit spent the week-end in the city with Mr. Woonton's grandmother, Mrs. James Woonton, 698 Maitland street, going on to Goderich to visit relatives of Mrs. Woonton.

Miss Betty D. Thornley left for New York Monday evening, after spending the past ten days in town with her mother, Mrs. May R. Thornley, on her return from a trip of several months to China and Japan.

Miss Ethel Grant, bookkeeper at Campbell & Sons, and Miss Gertrude Prior, teller-accountant of the Home Bank of Canada, Delaware, have left for a trip down the St. Lawrence River, visiting at Quebec, Montreal and Thousand Islands.

Mr. G. McStay Jackson of Chicago, who has been visiting with his parents, Mr. and Mrs. George A. F. Jackson, Central avenue, and also with relatives in Hamilton and Toronto, left for Detroit Sunday, where he will spend a few days before returning to Chicago.

Rev. Dr. D. C. MacGregor, who left the city the end of May to attend the meeting of the General Assembly in Winnipeg, going on from there to visit relatives in Calgary and Spokane and spending the past few weeks in the vicinity of Orillia, is returning to London this week and will preach at the union services of St. Andrew's and First Presbyterian churches on Sunday. Mrs. MacGregor, who left some weeks ago for a holiday visit in Orillia, is also returning this week.

Rev. J. D. McCrae, Mrs. McCrae and wee daughter Mary of Almonte paid a brief visit to Mr. McCrae's parents, Rev. Dr. McCrae and Mrs. McCrae, on Monday, after spending ten days with friends in Strathroy and Petrolea. They have left with Mr. and Mrs. Geoffrey A. Wheable and little son on a motor trip to Niagara Falls, Buffalo, Ogdensburg, Prescott, and thence to their own home.

Miss Margaret Wade, for several years past editor of McClary's Wireless, goes Tuesday to Windsor, where she has accepted a responsible position with a mortgage-bond company. Leaving several days earlier than she had expected, it was necessary for the Women's Press Club, of which she is an officer and most popular member, to cancel a farewell entertainment planned. She is retaining a connection with McClary Wireless, and for the present will return to the city for week-ends.

Present Portfolio To Mrs. Imrie.

IN honor of Mrs. John Imrie, who is leaving shortly with her husband to engage in mission work in west South Africa, under the American Presbyterian Mission Board, the W. M. S. and Lillian McVicar, Y. W. M. S. of New St. James Presbyterian Church, held a farewell social evening in the home of the W. M. S. president, Mrs. Robert J. Webster, 791 Wellington street. Gaily illuminated and beautifully adorned with summer flowers, the rooms of the house and verandas presented a most festive appearance.

Mrs. Webster presided, and interesting addresses were given by Mrs. D. L. McCrae, London Presbyterial W. M. S. president, and Mrs. Richard Crouch, who has recently returned after spending a year in France.

On behalf of the W. M. S. and the young ladies' society, Mrs. Imrie was presented with a handsome writing portfolio as a goodbye gift. Several numbers were contributed to the program by the members of the Lillian McVicar Y. W. M. S., who also served the tempting refreshments.

Mrs. Imrie leaves the end of this week to visit her sisters in Oklahoma before sailing Sept. 9 from New York with her husband for France, where they will remain to take special study for six months before proceeding to Africa.

Cynthia Grey's Mail-Box

WILL HELP MOSS ROSE.

Dear Miss Grey,—Please send me Moss Rose's address at once. They will be ready to mail when I get her address.

Could not some of the Mail-Boxites make some little napkins from old sheets for some of these needy ones? I did for my babies, and they are nicer than new ones. I made them anywhere from 15 to 18 inches square and made them double.

Our baby is just two months old, so I can't spare any of these. Will stop now, as I have so much to do before dinner, but while I was feeding baby I read the letters, and among them Moss Rose's. Best wishes to all.

MRS. DO-AS-YOU-WOULD-BE-DONE-BY.

It is lovely of you, to help Moss Rose, by sending some little things. I think your suggestion, re the making of diapers, a splendid one. I have mailed you Moss Rose's address. Your baby must be sweet.

IS IT A LIE?

Dear Miss Grey and Boxites,—I have never written to your delightful Mail-Box before, and would like to join the happy crowd.

In regard to the riddle Happy-Go-Lucky sent in is "A lie" the correct answer?

I think Calamity Ann's idea about the cook book is just fine. Will someone about my own age (13) please write to me. Am sending a wee mite for S. C. H. May I come again? SWEET BRIAR.

Now what you have joined us, I think you will find that we are a hapy crowd, much more happy than you could imagine just from looking in from the outside. When we have more space we will print your riddle, Sweet Briar, as we have had a regular deluge of them lately. If any of the 14-year-olds would like to write to you, they may have your address from the family list. Thank you for another wee mite, all of which help to swell our fund.

SUBSCRIBER FOR 34 YEARS.

Dear Cynthia Grey,—I have a plan to help along the S. C. H. fund. Here it is: I have a number of pieces of music, mostly popular stuff, my sons used to play (they are not here now), and of pre-war days. Happy days those were for me.

Anyone wishing two copies, at least send a dime for fund; you phone me, and I will mail two copies. I am very much interested in your column, and seldom miss reading it. I am sending a parcel to a needy one I heard of through a Boxite. It is a blessing to help others even a little. Now, don't all speak at once, or I shall be a busy woman, for I shall play each piece before I say good-bye to it. The music is precious to me because my boys handled it. Still, I wish to help if possible. Wishing success and more success to the Mail-Box. I inclose one dime; will send more later. The Advertiser has come to our home for nearly 35 years. TETTEN.

I think your plan to raise funds an excellent one, and hope you are not kept too busy filling orders. Those wishing the songs, write to the Mail-Box, inclosing their mites, and I will send the request to Tetten. Songs are usually associated with some fond memory, aren't they? Often a song will remind you of a person, too, whom you have heard sing it on some occasion. I am sure you hate to part with the music, but think how much more good you will be doing by sacrificing it to help some poor little one. Your family is an old friend of the paper, isn't it? Thank you, Tetten, for the hospital mite.

Say Ben-Gay BAUME BENGUE for Sciatica

Keep a tube handy

LEEMING MILES CO., LIMITED MONTREAL.

BARN HUMS WITH LIFE ON MIDSUMMER DAY

But It's Interesting Place to Laze in, Just the Same.

BY ELSPETH WILSON.

A weird place is the farm barn on a hot midsummer day. Doors fling invitingly open wide, tempting us to lazily throw ourselves upon sweet-smelling hay and enjoy life and sounds about us. Breezes waft in, stirring even the cobwebby corners, and in shafts of sunshine dust particles turned to gold dance gaily, while myriads of winged insects live out their obscure existence. Honey bees drone past the open door staggering under their burden of sweets. Crickets and grasshoppers keep up a merry concert soothing to the senses in this particular setting, while aunts sturdily trudge under immense loads.

Swallows dart about amid the dust-laden beams, chattering excitedly should a bold sparrow appear and annoy them. Speckled "Biddy" with her healthy brood of chicks ventures upon the barn floor clucking lustily as she vigorously scatters the chaff and litter in search for grain or grubs, keeping ever one bright eye upon her arch enemy, Collie, who for once is too indolent to frighten and scatter her flock. Overcome with heat and comfort even in slumber he flicks the teasing flies from his ears. The barn pussy perched on a beam keeps a furtive eye for field mice, a rustle in the straw having aroused her suspicions.

Thus we drowse day-dreaming, half asleep, and only partially away when the creaking and straining of the loaded wagon of grain approaching reminds us that life is not all pleasure and indolence.

"Git-up, Prince—steady Pat," and up the incline bridge with clanking and rattle of harness, tramping of hoofs and puffs from the tired horses, all is animation.

It is evident that we must change our quarters or get to work, for a barn with wagonload of grain to be emptied is no place for idleness. Accompanied by Collie we set out for fresh drinking water for the thirsty men.

When Girls Are Away Grown-Ups Will Play

The announcement from the Y. W. C. A. camp for girls at Port Bruce that the last camp of the season will open Tuesday, August 22, brings a shiver of realization that the summer has all but run away. The last camp, however, promises to be the merriest of all, a real holiday camp, covering a full two weeks, for employed 'teen age girls, mothers, aunts, big sisters, anybody that cares to throw responsibilities to the winds for a glorious fortnight, and revel in the out-of-door life, paddling, swimming, boating, roaming at will through the woods. Educational, in a pleasant, sugar-coated way, the camp will be also, with Miss Norma Ford of Toronto University to take the nature study, and Miss Norah McLennan, who has been on duty all summer, as sports and swimming leader, to remain to see that the grown-ups play the game, and do not get beyond their depth.

Western Ontario Women's Activities

Address News For This Column to The Editor of Woman's Page.

REBEKAHS ORGANIZE IN CAYUGA.

A Rebekah Lodge was formed in Cayuga a few months ago, with a good membership, and on Friday, Aug. 11, Mrs. Sharpe, organizer, and the degree team of Waterford came to Cayuga to institute the lodge under the name of Echo Lodge, No. 242. Mrs. Watts, grand president, of Peterboro; Mrs. Mann, grand secretary of Hamilton, and the grand treasurer of Toronto were also present. The ceremonies of installation of officers and initiation of members occupied the afternoon and a portion of the evening, and the officers were then instructed in their duties. After business, speeches were given by the visiting officers, and refreshments served by the members of the new lodge. Music was furnished by the Cayuga Orchestra. About one hundred and fifty were in attendance from Waterford, Simcoe, Hagersville and Dunnville. The proceedings ended with a dance in the town hall, where the meeting was held.

CELEBRATES PIONEERSHIP.

Selkirk claims the honor of having organized the first Women's Institute in Haldimand County, and on Aug. 10, the members of that branch held a picnic at Woodlawn Park. A most delightful day was enjoyed, an invitation having been extended to the different branches in the county. During the day Miss Ethel M. Chapman, assistant superintendent of Women Institutes, gave a most interesting address on "Institute Work and How It Can Help the Community." A boat had been chartered for the day and many in attendance availed themselves of a short sail on Lake Erie.

GRAY'S, LIMITED

Store Closes Wednesday 1 O'Clock, During July and August. Morning Delivery Only.

No Phone or Mail Orders Taken For Sale Goods.

Wednesday Morning Specials

PRICED FOR QUICK SELLING

$2.00 All-Silk Crepe de Chine, $1.39 a Yard

36-inch width. Colors—Orchid, Sand, Pink, Cadet, Brown, Navy, Black, White, Alice and Dutch Blue.

Note—Crepes, whether of silk, wool or cotton, are the season's favorite fabric. We were fortunate in securing the above lot, and are offering them as a Wednesday morning special at the quick selling price, a yard **$1.39**

SILK DEPARTMENT, SECOND FLOOR.

READY-TO-WEAR

Wednesday Morning Quick-Selling Specials

THIRD FLOOR.

Georgette Blouses

Kimono style, combined colors of brown and sand, sand and brown; sizes 36, 38 and 40; seven only. Wednesday morning to clear at, each **$2.95**

LADIES' O. S. UNDERSKIRTS of black heatherbloom. Sale price, each **$2.50**

LADIES' BLOOMERS of thistledown, excellent quality, elastic at knees and waist, large make, assorted colors. Prices **$1.65** and **$2.50**

THIRD FLOOR.

Apron Specials

Seconds.

HOUSE DRESS APRONS of chambray, in pink or blue. Special at **69c**

LADIES' AND MISSES' POLLY PRIM APRONS of chambray and striped print. Special at.... **50c**

LADIES' SLIPOVER APRONS, kimono style, of good quality striped print, trimmed with blue chambray, short sleeves; regular at ..... $1.45. Wednesday morning special at.. **98c**

THIRD FLOOR.

WOMEN'S WHITE CAMBRIC GOWNS, assorted styles and sizes. Sale price **98c**

TWO DOZEN ONLY

Ladies' Bathing Suits

Assorted colors and sizes. Wednesday morning to clear at quick-selling price, each **$2.39**

THIRD FLOOR.

Clearing Sale of Corsets

Corsets of pink and white coutil, also Net Corsets, low and medium bust, values up to $2.00. Wednesday morning to clear at, a pair **89c**

25 dozen CHILDREN'S THREE-QUARTER LENGTH SOCKS, white, black, cadet, brown. Wednesday morning special price, a pair **25c**

MAIN FLOOR.

The Delineator

SEPTEMBER, 1922.

Midsummer fashion number. The $500 prize-winning letter, "How I Worked My Way Through College. 20c the copy. Butterick Pattern Counter. Main Floor.

DRESS GINGHAM, checks only; note the width, 32 inches; all fast colors—reds, blues, mauves, black, navy and pinks. Wednesday morning to clear at, a yard **25c**

UNION WOOL BLANKETS, single-bed size 56x76, fifteen pairs (soiled), regular $5.95. Wednesday morning to clear at, a pair **$3.95**

NOVELTY PLAID BLANKETS, 25 pairs only (balance left from Dollar Day), pinks, blues, tans and grays; beautiful, soft, downy, firm blankets; regular $7.95 a pair. Wednesday morning to clear at each,

$2.49 or **$4.95** a pair.

STAPLE DEPT., MAIN FLOOR.

DELINEATOR SPECIAL RATE YEAR $1.20.

GRAY'S, Ltd.

140 Dundas Street. Phones 115-116.

AGENTS FOR BUTTERICK PATTERNS, DELINEATOR AND QUARTERLY.

Softer, Sweeter, Cleaner Clothes, and without Rubbing, use MIRACLE Washing Cream

Costs less than Five Cents a washing.

At your grocer's.

Your Laundress MIRACLE Washing Cream

GIRLS! LEMONS BLEACH SKIN WHITE

Squeeze the juice of two lemons into a bottle containing three ounces of Orchard White, which any drug store will supply for a few cents, shake well, and you have a quarter pint of harmless and delightful lemon bleach. Massage this sweetly fragrant lotion into the face, neck, arms and hands each day, then shortly note the beauty and whiteness of your skin.

Famous stage beauties use this lemon lotion to bleach and bring that soft, clear, rosy-white complexion, also as a freckle, sunburn, and tan bleach because it doesn't irritate.—Advt.

THE ELUSIVE MOTH

Like the rats, each year does untold thousands of dollars damage. They both work night and day, and the only way to successfully exterminate the moth is to send your Furs, Clothing, Rugs and Furniture to us for special processing. We destroy the moth, eggs and larvae, and skillfully darn up the little holes.

A day's delay means thousands more moths. Call 558 for one of our service wagons.

SOME WAY AND SOME HOW.

The Parisian SHOULD BE YOUR **Laundry**

Launderers, Dry Cleaners, Dyers and Rug Cleaners. ywt

DON'T SQUEEZE BLACKHEADS--DISSOLVE THEM

Squeezing and pinching out blackheads make the pores large and cause irritation — then, too, after they have become hard you cannot get all of them out. Blackheads are caused by accumulations of dust and dirt and secretions from the skin and there is only one safe and sure way and one that never fails to get rid of them—a simple way, too—that is to dissolve them. Just get from any drug store about two ounces of peroxine powder—sprinkle a little on a hot, wet sponge—rub over the blackheads briskly for a few seconds—wash off and you'll be surprised to see that every blackhead has disappeared, and the skin will be left soft and the pores in their natural condition. Anyone troubled with these unsightly blemishes should try this simple method.—Advt.

Orii Tea Shop

PROVINCIAL HIGHWAY.

CRUMLIN

Refreshments of all kinds.

SPECIAL

CHICKEN DINNERS WEDNESDAYS AND SUNDAYS, 5 P.M. TO 9 P.M.

Provincial highway bus passes the door.

Special arrangements made for parties and clubs. yvt

Frogs' Legs Are Delicious!

They are a delicacy that delights the palate of most people.

We are now serving some of special quality. Try them.

Wong's

434 Richmond Street. Where Appetite Meets Satisfaction. yt

DON'T THROW YOUR OLD CARPETS AWAY!

They Make New REVERSIBLE "VELVETEX" RUGS Send for Velvetex Leaflet.

Canada Rug Co., London, Ont. yw

"Say It With Flowers"

By wire through

WEST Floral Co.

Phone 2187. 249 Dundas St. yv

The RED HOUSE MYSTERY

by A. A. MILNE

© 1922 E. P. Dutton Company

BEGIN HERE TODAY.

Who had shot and killed the ne'er-do-well

ROBERT ABLETT, within two minutes after his arrival at The Red House, the country estate of his wealthy bachelor brother,

MARK ABLETT? Robert's body was on the floor of the locked office, Mark was missing and, in the opinion of Inspector Birch, it was clear that Mark, who had looked forward with annoyance to the return of his brother from Australia, had shot Robert and then disappeared.

But there were mysterious circumstances. The shot was fired a few moments before

ANTONY GILLINGHAM, gentleman adventurer and friend of

BILL BEVERLEY, one of Mark's guests, had entered the hall where he found

MATT CAYLEY, Mark's constant companion, pounding on the door and demanding admittance. The two men enter the room through a window and find the body.

Antony and Bill have decided that Cayley knows more of the crime than he will disclose. They dicover a secret passage from the bowling green to the house and, in Cayley's absence, try to find an opening to it in the library.

GO ON WITH THE STORY.

"We shall have to take every blessed book down," Bill said, "before we can be certain that we haven't missed it."

Antony's pipe was now going satisfactorily, and he got up and walked leisurely to the end of the wall opposite the door.

"Well, let's have a look," he said, "and see if they are so very frightful. Hello, here's your 'Badminton.' You often read that, you say?"

"If I read anything."

"Yes." He looked down and up the shelf. "I like books of travel, don't you?"

"They're pretty dull as a rule."

"Well, anyhow, some people like them very much," said Antony reproachfully. He moved on to the next row of shelves. "The Drama. The Restoration dramatists. You can have most of them. Still, as you well remark, many people seem to love them. Shaw, Wilde, Robertson—I like reading plays Bill. There are not many people who do, but those who do are usually very keen. Let us pass on."

He went to the next shelf, and then gave a sudden whistle. "Hello, hello!"

"What's the matter?" said Bill, rather peevishly.

"Stand back there. Keep the crowd back, Bill. We are getting amongst it. Sermons, as I live. Sermons. Was Mark's father a clergyman, or does Mark take to them naturally?"

"His father was a parson, I believe. Oh, yes, I know he was."

"Ah, then these are father's books. 'Half-Hours With the Infinite' — I must order that from the library when I get back. 'The Lost Sheep,' 'Jones on the Trinity,' 'The Narrow Way, being Sermons by the Rev. Theodore Ussher'—hello!"

"What is the matter?"

"William, I am inspired. Stand by." He took down the Reverend Theodore Ussher's classic work, looked at it with a happy smile for a moment, and then gave it to Bill. "Here, hold Ussher for a bit."

Bill took the book obediently.

"No, give it me back. Just go out into the hall, and see if you can hear Cayley anywhere. Say 'Hello' loudly if you do."

Bill went out quickly listened, and came back.

"It's all right."

"Good." He took the book out of its shelf again. "Now then, you can hold Ussher. Hold him in the left hand—so. With the right or dexter hand, grasp this shelf firmly—so. Now, when I say 'Pull,' pull gradually. Got that?"

Bill nodded, his face alight with excitement.

"Good." Antony put his hand into the space left by the stout Ussher, and fingered the back of the shelf. "Pull," he said.

Bill pulled.

"Now just go on pulling like that. I shall get it directly. Not hard, you know, but just keeping up the strain." His fingers went at it again busily. . . .

And then suddenly the whole row of shelves, from top to bottom, swung gently open toward them.

"Good Lord!" said Bill, letting go of the shelf in his amazement.

Antony pushed the shelves back, extracted Ussher from Bill's fingers, replaced him, and then, taking Bill by the arm, led him to the sofa and deposited him in it. Standing in front of him, he bowed gravely.

"Child's play, Watson," he said; "child's play."

"How on earth—"

"Oh, my dear Bill!" He smoked silently for a little, and then went on. "This passage has been here for years, with an opening at one end into the shed. Then Mark discovered it, and immediately he felt that everybody else must discover it. So he made the shed end more difficult by putting the croquet-box there, and this end more difficult by—" he stopped and looked at the other—"by what, Bill?"

"Obviously by rearranging his books. He happened to take out 'The Life of Nelson' or 'Three Men In a Boat,' or whatever it was, and by the merest chance discovered the secret. Naturally he felt that everybody else would be taking down 'The Life of Nelson' or 'Three Men in a Boat.' Naturally he felt that the secret would be safer if nobody ever interfered with that shelf at all. When you said that the books had been rearranged a year ago — just about the time the croquet-box came into existence—of course I guessed why. So I looked about for the dullest books I could find, the books nobody ever read. Obviously the collection of sermon-books of a mid-Victorian clergyman was the shelf we wanted."

"Yes, I see. But why were you so certain of the particular place?"

"Well, he had to mark the particular place by some book. I thought that the joke of putting 'The Narrow Way' just over the entrance to the passage might appeal to him. Apparently it did."

Bill nodded to himself thoughtfully several times. "Yes, that's very neat,"

THE WHOLE ROW OF SHELVES SWUNG GENTLY OPEN TOWARD THEM.

he said. "You're a clever devil, Tony."

"Well, come on, then," said Bill, and he got up.

"Come on where?"

"To explore the passage, of course."

"Suppose we find Mark?" said Antony quietly.

"I say, do you really think he's there?"

"Suppose he is?"

"Well, then, there we are."

Antony walked over to the fireplace, knocked out the ashes of his pipe, and turned back to Bill. He looked at him gravely without speaking.

"What are you going to say to him?" he said at last.

"How do you mean?"

"Are you going to arrest him, or help him to escape?"

"I—I—well, of course, I—" began Bill, stammering, and then ended lamely, "Well, I don't know."

"Exactly. We've got to make up our minds, haven't we?"

Bill didn't answer.

"You know, you can't just say, 'Oh—er—hello!' to him," said Antony, breaking rather appropriately into his thoughts.

Bill looked up at him with a start.

"Nor," went on Antony, "can you say, 'This is my friend Mr. Gillingham, who is staying with you. We were just going to have a game of bowls.'"

"Yes, it's dashed difficult. I don't know what to say. I've been rather forgetting about Mark. He wandered over to the window and then turned back to his friend.

"All the same," he said, "you wanted to find the passage, and now you've found it. Aren't you going into it at all?"

Antony took his arm.

"Let's go outside again," he said. "We can't go into it now, anyhow. It's too risky, with Cayley about. Bill, I feel like you—just a little bit frightened. But what I'm frightened of I don't quite know. Anyway, you want to go on with it, don't you?"

"Yes," said Bill firmly. "We must."

"Then we'll explore the passage this afternoon, if we get the chance. And if we don't get the chance, then we'll try it tonight."

"Do you really think we might find Mark hiding there?" asked Bill.

"It's possible," said Antony. "Either Mark or—" He pulled himself up quickly. "No," he murmured to himself, "I won't let myself think that—not yet, anyway. It's too horrible."

CHAPTER XII.

IN the twenty hours or so at his disposal Inspector Birch had been busy.

The discovery of Mark was all that mattered immediately. Dragging the pond might not help toward this, but it would certainly give the impression in court tomorrow that Inspector Birch was handling the case with zeal.

He was feeling well satisfied with himself, therefore, as he walked to the pond, where his men were waiting for him, and quite in the mood for a little pleasant talk with Mr. Gillingham and his friend, Mr. Beverley. He gave them a cheerful "Good afternoon" and added with a smile, "Coming to help us?"

"I wish you luck. But I don't think you'll find much at the pond. It's rather out of the way, isn't it, for anybody running away?"

"That's just what I told Mr. Cayley, when he called my attention to the pond. However, we shan't do any harm by looking. It's the unexpected that's most likely in this sort of case."

"You're quite right, inspector. Well, we mustn't keep you. Good afternoon," and Antony smiled pleasantly at him.

"Good afternoon, sir."

"Good afternoon," said Bill.

Antony stood looking after the inspector as he strode off, silent for so long that Bill shook him by the arm at last, and asked him rather crossly what was the matter.

Antony shook his head slowly from side to side.

"I don't know; really I don't know. It's too devilish what I keep thinking. He can't be as cold-blooded as that."

"Who?"

Without answering, Antony led the way back to the garden-seat on which they had been sitting. He sat there with his head in his hands.

"Oh, I hope they find something," he murmured. "Oh, I hope they do."

"In the pond?"

"Yes."

"But what?"

"Anything, Bill; anything."

Bill was annoyed.

"I say, Tony, this won't do. You really mustn't be so mysterious. What's happened to you suddenly?" denly?"

(Continued in our next issue.)

THE VALUE OF CHARCOAL

Few People Know How Useful It Is In Preserving Health and Beauty.

Nearly everybody knows that charcoal is the safest and most efficient disinfectant and purifier in nature. But few realize its value when taken into the human system for the same cleansing purpose.

Charcoal is a remedy that the more you take of it the better; it is not a drug at all, but simply absorbs the gases and impurities always present in the stomach and intestines and carries them out of the system.

Charcoal sweetens the breath after smoking, and after eating onions and other odorous vegetables.

Charcoal effectually clears and improves the complexion, it whitens the teeth and further acts as a natural and eminently safe cathartic.

It absorbs the injurious gases which collect in the stomach and bowels; it disinfects the mouth and throat from the poison of catarrh.

All druggists sell charcoal in one form or another, but probably the best charcoal and the most for the money is in Stuart's Charcoal Lozenges; they are composed of the finest powdered Willow charcoal, in tablet form or rather in the form of large, pleasant tasting lozenges, the charcoal being sweetened to be smooth and palatable.

The daily use of these lozenges will soon tell in a much improved condition of the general health, better complexion, sweeter breath and purer blood, and the beauty of it is, that no possible harm can result from their continued use, but on the contrary, great benefit.

Many physicians advise Stuart's Charcoal Lozenges to patients suffering from gas in stomach and bowels, and to clear the complexion and purify the breath, mouth and throat. Charcoal is also believed to greatly benefit the liver. These lozenges cost but thirty cents a box at drug stores, and you get more and better charcoal in Stuart's Charcoal Lozenges than in any of the ordinary charcoal tablets.—Advt.

If your tongue is coated or if you have an offensive breath!

Two almost unfailing danger signals that show you are suffering from constipation! Unless you eliminate this dangerous condition you have ten chances out of one hundred to escape illness—for ninety per cent of all sickness has been traced directly to constipation!

You cannot afford to wreck your health through neglect of constipation or constipation symptoms! Fight constipation as you would fight fire! And, fight it with nature's greatest natural weapon—BRAN—Kellogg's Bran, cooked and krumbled! Your physician will indorse the use of Kellogg's Bran for constipation!

Kellogg's Bran will keep you hale and hearty and free from diseases that come from intestinal poisoning. Because Bran cleanses the bowels as nothing else can, and cleanses them in a natural way that causes no irritation or discomfort! Children thrive when given Kellogg's Bran. It helps them to grow strong and robust.

Eat Kellogg's Bran regularly and you will relieve constipation naturally and surely. But—it is important to use it each day; at least two heaping tablespoonfuls; in chronic cases eat it with each meal!

Kellogg's Bran will sweeten an offensive breath and clear up a pimply complexion—both being largely traceable to constipation.

And you will appreciate the delight of eating KELLOGG'S Bran, cooked and krumbled. It is delicious as a cereal or sprinkled on other cereals and it can be used in countless appetizing ways in baking and cooking! Grocers sell Kellogg's Bran in the "WAXTITE" package.

JACK DAW'S ADVENTURES

BY ELTON

THE OLD FELLOW WAS A VERY LONESOME MAN, AND WANTED JACK TO POSTPONE HIS TREASURE HUNT FOR A FEW DAYS! SO HE TRIED TO THINK OF A PLAN TO KEEP HIM.

HE FINALLY HAD AN IDEA AND CALLED JACK OVER TO HIM. JACK LIKED THE OLD MAN, BUT WAS ANXIOUS TO GET STARTED AGAIN. HOWEVER HE CONSENTED TO LISTEN TO THE PLAN.

YOUR DOG BEAT MY TRAINED BEAR SO I'LL RACE YOU MYSELF," SAID THE OLD MAN." IF YOU WIN YOU GO, AND IF I WIN YOU STAY WITH ME FOR A WEEK." JACK AGREED TO THE IDEA.

THEY WERE TO RUN FIVE HUNDRED STEPS IN OPPOSITE DIRECTIONS, THEN TURN AND RUN BACK. "GET ON YOUR MARK, GET SET, GO!" THEY CRIED, AND STARTED OFF. THE RACE CONTINUES IN THE NEXT CHAPTER.

New Fabrics For Fall Wear

ONE doesn't expect stripes of fuzzy plush on crepe. No, nor velvet stripes on chiffon, but one finds these and other unexpected oddities in the newest fabrics for fall.

Heavy brocaded crepes are shown in beautiful and complicated patterns. The chiffons, brocaded or striped in velvet, are the most exquisite things, combining backgrounds of neutral tints with brilliant patterns in what one might call bas-relief.

Plush-striped satin or crepe is advocated for afternoon gowns striking in effect and simple in line. These are developed in two colors, too, and are often very effective.

FRESH VEGETABLE SALAD

DURING the summer fresh vegetables should be eaten every day. Sometimes they taste better cold. And what is more attractive than a pleasing arrangement of bright-colored vegetables with a little green lettuce or romaine or some salad plant and a good salad dressing?

Just a few things are well to avoid—for instance, a combination of beets and tomatoes, or carrots and tomatoes.

Try the following:

1 cup cooked green string beans, cut in pieces
1 cup cooked carrots, cut in cubes or strips
1 cup potatoes, cut in cubes
1 cucumber, thinly sliced
1 cup shaved raw cabbage
1 head lettuce
½ cup French dressing
1 hard-cooked egg

It is well to serve such a salad arranging each vegetable by itself. Then if there is any one which some member of the family does not like, that vegetable can be avoided.

Chop the egg and add to the French dressing. Either put a slice or two of onion in the salad itself or chop it finely and add to the dressing.

If possible, arrange these vegetables on a platter. Place first the lettuce, then the cabbage; on this arrange the piles of vegetables and over all pour the dressing.

ADVENTURES OF THE TWINS

FLAP-DOODLE NOW IN TWINS' HANDS

[By Olive Roberts Barton.]

Flap-Doodle had turned all his dinner plates into pancakes.

EVERYWHERE the Twins went they asked the same question: "Do you know where Flap-Doodle is? Flap-Doodle stole the Fairy Queen's wand, and we're hunting for it."

But they always got the same answer from the queer Tinky-Winklers. The Tinky-Winklers were orange-colored fairies on the Tinky-Winkle Star.

"No; we're hunting for him ourselves," they said.

Each one had a complaint to make, for since Flap-Doodle had got hold of the magic wand, he was doing awful things with it.

One Tinky-Winkler said Flap-Doodle, with one stroke of his wand, had turned all his dinner plates into pancakes.

Another Tinky-Winkler said he had turned his nice spotted cow into a crocodile.

Another told the Twins Flap-Doodle had turned his chickens into egg-plants.

But what made everybody angrier than anything was what he did to the Tinky-Winkle Star itself. You know it was flat like a coffee saucer, with the edges turned up.

Flap-Doodle took the magic wand and turned the edges down, my dears, and folks had a dreadful time to keep from sliding off.

Nancy and Nick, even with their Green Shoes, kept slipping and slipping, and several times they almost tumbled down to earth again.

After a while they came to a house and knocked on the front door.

"Come in!" said a voice.

The Twins nearly fell over with surprise when they entered. For there sat Flap-Doodle himself in a rocking-chair, fanning himself calmly with a frying-pan!

(To be Continued.)

Radio Radiations

TREES are radio transmitters.

So far as known they have not to date sent out any intelligible message.

But trees do take up electrical charges, which, when they have grown sufficiently, are passed off into the atmosphere. Usually the "discharge" takes place suddenly, and a certain variety of "static" is caused in this way.

For many years "static" was just "static—and nothing more."

But as science delved deeper and deeper into the mysteries of the origin of natural forces, we learned to differentiate between natural charges within limits depending upon their cause.

Even the smallest child knows that electricity may be generated by the stroking of the cat's back. This is frictional electricity. The rubbing of almost any two substances against each other will result in such "charges" being set up on the surfaces of the two objects.

So with nature.

Frictional Charges.

When the gentle zephyr brushes through the tree there is friction. Frictional charges are generated. The air moves on, carrying its charge, and leaves behind with the tree a similar charge of opposite polarity. As more and more air passes the tree this charge becomes greater and greater.

Finally, perhaps, a change of wind, temperature or humidity will throw into the vicinity of the tree a body of atmosphere which is bearing very little or no charge at all. The tree imparts some of its charge to this new air strata. It is done suddenly. An infinitesimal spark may take place. There is set up an ether wave, which makes itself known in the radio receiver.

"Clicks."

It may be slight, it may be strong. Very frequently discharges of this sort are extremely numerous, and their continuous "click, click, click" may completely obliterate the signals from distant stations.

Such static discharges as these are classed generally under the head of "clicks," as distinguished from the great "grinders" caused by lightning discharges in the sky.

"Clicks" are usually of local origin, and are numerous when a change of weather, from dry to wet, is imminent.

"Grinders" may originate several hundred miles from the receiver, for they are usually caused by discharges which represent the expenditures of even thousands of horsepower of energy.

RADIO PRIMER.

FILTER — An arrangement by which a current of a certain frequency is kept out of a chosen part of a circuit without, however, preventing the passage of currents of other frequencies. It consists essentially of an inductance coil joined in parallel with a condenser.

RADIO SUPPLIES.
Mail Orders a Specialty.

Frost Phones, 2,000 ohms	$ 5.50
Nerco Phones, 2,200 ohms	6.85
Turney Phones, 3,000 ohms	6.75
Single Phone	2.95
Variometers	3.25
Cariocouplers	2.85
A. Batteries, 6v, 80 Amp.	16.50
Coil Mounting	4.25
Lateral Wound Coils from	45c
Sockets and Dials, each	65c
Plain Coils, Enam. Wire	65c
Detector Set	25.00

GIBSON RADIO SUPPLY,
104 King St., W. Toronto.
15c-ywt

for swellings

Swellings usually mean inflamed tissue. Absorbine, Jr. gently rubbed on the swollen part will quickly reduce the inflammation, and the swelling with it.

Though powerful, Absorbine, Jr. is absolutely harmless, and can be used with safety and comfort. It is a dependable antiseptic and germicide. Keep it handy.

$1.25 a bottle at most druggists' or W. F. YOUNG, Inc. 344 St. Paul St., Montreal

Absorbine, Jr.
THE ANTISEPTIC LINIMENT

How To Pick the Right Negligee—Marian Hale's Advice

TWO PARIS NEGLIGEES SHOWING AN ORIENTAL INFLUENCE LEFT, A CAPE KIMONO; RIGHT, A NOVEL USE OF EMBROIDERY ON A SILK PYJAMA SUIT.

BY MARIAN HALE.

TO be effectively uncertain, coy and hard to please in her hours of ease, a woman should be highly decorative. And that is one time when she may be.

The clothes we wear for work are stylized, the ones in which we play must follow a certain formula, but the ones in which we rest and lounge may have all the imagination and color we want so that thoughts as well as body may have a change.

Our most fascinating negligees come from countries where leisure has prevailed and influenced the dress of the people.

Had the Japanese women been workers outside the home, they would never have adopted the kimono as a national costume.

The kimono is, of course, the most misused of garments, but it remains one of the essentials of a woman's wardrobe.

• • •

A KIMONO may be of cotton crepe, for a price so trifling it scarcely make a dent in the weekly pay check, or it may represent months of patient hand-work, the artistic achievement of some Japanese artist, and cost accordingly.

Nothing is more lovely than the real Japanese article. But very attractive domestic ones are now made of a good quality of plain silk, padded and lined, and these are trifling in cost compared with the good embroidered or decorated ones.

It is now possible to buy patterns for the real Japanese kimono. It is one of the simplest garments to make. The most awkward beginner need not fear to attempt one.

From China we got the original mode for the pyjama outfit, which has been subjected to so many influences that it has in many cases lost practically all resemblance to the original model.

A popular version of the pyjama is the sleeveless type of coat with the "V" neck, which slips on over the head and is worn with straight trousers. Such a garment may easily be completed in half a day.

More elaborate models are made with sleeves, bound with contrasting colors, and possibly embroidered in irregular designs.

Chinese silks are perfectly suited for this type of garments and may be bought by the yard. Their wearing qualities cannot be over-praised.

• • •

THE general lines of the kimono and the Chinese suits are adapted by clever designers into very luxurious and elaborate negligees that run into almost any amount of money.

A new material for such purposes is batiked velvet and velvet studded with beads or small rhinestones. Cross-stitch embroidery in bright red is effectively employed on a garment of black velvet, lined with red chiffon and cut with sleeves that reach the floor.

An excellent effect was noted on a gown of brocaded crepe in Chinese blue. The design of the brocade was outlined with silver and gold threads giving a decidedly rich effect.

It has become quite the fad now to match your perfume to your negligee, and for that reason Chinese, Japanese and Oriental perfumes are enjoying a decided vogue.

Visitors Are Welcome at
WILLOW HALL
THE GIFT SHOP.
440 Clarence Street.

Ask for the test

We send to every home that asks a 10-Day Tube of Pepsodent.

Send the coupon for your family's sake, then watch the delightful effects.

Beauty Without Grit

Without any harm to the teeth

Don't try to whiten teeth with grit that scratches the enamel. That's harmful. Use a soft polishing agent—the Pepsodent agent. Then combat the dingy film twice daily in this new, effective way.

That's what millions of people the world over are doing, largely by dental advice. Look about you and see the beautiful teeth that result.

Clouded by film

Teeth are clouded by a film. It clings to teeth, gets between the teeth and stays. Stains enter it, then the film, if left, forms the basis of dingy coats. That's why teeth lose luster. Film is also the basis of tartar.

Most tooth troubles are now traced to that film. It holds food substance which ferments and forms acid. It holds the acid in contact with the teeth to cause decay.

Germs breed by millions in it. They, with tartar, are the chief cause of pyorrhea.

Stays on teeth

Under old methods, much of that film remained on teeth. It made teeth cloudy. Night and day it threatened serious damage. That's why so many brushed teeth discolor and decay. Tooth troubles have been constantly increasing.

Now dental science, after long research, has found two film combatants. Able authorities have proved their efficiency. Now leading dentists almost the world over are urging their daily use.

A new-type tooth paste has been created, based on five modern requirements. The name is Pepsodent. These two great film combatants are embodied in it for daily application.

Old ways wrong

Pepsodent also aids Nature in two essential ways. It multiplies the starch digestant in the saliva. That is there to digest starch deposits on teeth before they ferment and form acids.

It multiplies the alkalinity of the saliva. That is Nature's neutralizer for the acids that cause decay.

Every use of Pepsodent thus gives manifold power to Nature's great tooth-protecting agents. Old-time tooth pastes had the opposite effect. They reduced mouth alkalinity, reduced the starch digestant with every application. That was due to their soap and chalk.

We urge you to see and feel these effects, then judge how much they mean.

Send the coupon for a 10-Day Tube. Note how clean the teeth feel after using. Mark the absence of the viscous film. See how teeth whiten as the film-coats disappear. Watch these delightful effects for a few days and you will always want them. Cut out the coupon now.

Made in Canada

Pepsodent REG. IN CANADA

The New-Day Dentifrice

A scientific way to bring five effects which authorities desire. Now advised by leading dentists everywhere.

10-Day Tube Free 906 Can.

THE PEPSODENT COMPANY
Dept. C-24, 191 George St., Toronto, Ont.
Mail 10-day tube of Pepsodent to

ONLY ONE TUBE TO A FAMILY

BASEBALL and LATE SPORTING NEWS

HAM-EATING BRANTS LOSE FIRST TO TECS

8--2 Game Featureless and Bootful, Eight Errors Being Checked Up.

MACKEY LALONGE'S Ham-eaters made their first second series appearance over the river yesterday, and gave the local crew a chance to start their interrupted winning streak going again with an 8—2 win. The game was rather a featureless affair, with Churry filling in at short for Richardson, whose rib on examination Saturday was found to have been fractured the middle of last week, and Blake filling Malmquest's job at second.

Haines allowed the visitors but five scattered hits, and hurled a nice steady game with his rather deceptive form and wide-breaking curve. The two runs scored off him came as the direct result of errors, or he would have had a clean slate.

Hixenbaugh, the ex-Tec, was the victim of his usual jinx, bad support, and, of course, hits to the number of eleven distributed through the misues. Nevertheless, the big fellow, disregarding his frank, open way of telegraphing some of his assortment away ahead, pitched well enough to have won in lots of games.

Charlie Donnelly featured with three homers—according to Brantford and Hamilton measurements—but Stimpson gobbled all three of them without climbing any fences.

Jack Shaefer was back in right field, and while he only got one hit, a single in the fifth, he showed that he had his batting eye in form.

Asserted Itself.

Hixenbaugh's jinx asserted itself strongly in the second frame, when, after Mackey had doubled, Carmen sacrificed and Boyle walked, Churry singled, scoring Mackey and going to second himself on Dawson's bad throw. Haines followed this with a single to left, scoring Boyle, Churry pattered right in after, and was safe when Reilly's throw to the plate was bad. Stimpson knocked down a fielder's choice at Hixey, and while the Brants spent their time chasing Haines between second and third Stimpson took second. Butler scored him with a double to right.

The Londoners reduced their kick, their remaining four runs coming in pairs. In the fifth Blake sent one clean through Thut at short, pulling up at second, and Schaefer's smash past second on out to centre scored him. Mackey and Carmen grounded out, but the process was repeated by Boyle crashing another past second, scoring Schaefer. Boyle went to second when Hixie intercepted the throw-in and pegged wildly to first to catch Boyle dawdling.

A smash through the infield and perfect bunts by Boyle and Churry filled the bases in the London eighth. Haines scored his second run of the game with a sacrifice fly. Boyle was caught at the plate on Stimpson's choice, but Butler's single to left scored Churry.

Hits Scarce.

Up until the seventh the Brants had only achieved three hits, but at this period Haines issued his one and only walk of the game to Monsieur Voyon. Thut flied out, but Lalonge prolonged things by hitting to right, Mr. Voyon now being on third. He scored from there when Churry had a passed ball at short. Blake messed up Hixie's grounder, and that was another on, but the old fox, Reilly, forgot his cunning for the moment and did what his years of experience of ball playing would naturally tell him was a foolish thing to do—lifted a high fly to Carmen.

Churry was the victim of a bad bound to start off the ninth. Thut struck out, and then Lalonge doubled to right. Voyon scored from third on Murman's carrom shot off Haines, which went for an out at first. Hixenbaugh's fly out to right made it a day. The score:

Diagnosed as Sand-Lotters

Brantford.	A.B.	R.	H.	P.O.	A.	E.
Reilly, 1.f.	4	0	2	4	0	1
Prysock, 2b.	4	0	0	3	6	0
Dawson, m.	4	0	0	2	0	1
Donnelly, 1b.	4	0	0	8	1	0
Voyon, r.f.	3	2	0	2	0	0
Thut, s.s.	4	0	0	1	3	1
Lalonge, c.	4	0	2	2	0	0
Murman, 3b.	4	0	0	1	0	1
Hixenbaugh, p.	4	0	1	1	5	1
Totals	35	2	5	24	15	5

London.	A.B.	R.	H.	P.O.	A.	E.
Stimpson, 1.f.	5	1	1	6	0	0
Butler, 3b.	5	0	2	1	2	0
Blake, 2b.	5	1	0	3	6	1
Schaefer, r.f.	4	1	1	0	0	0
Mackey, c.	3	1	1	5	0	0
Carmen, m.	3	1	2	2	0	0
Boyle, 1b.	2	1	2	10	0	0
Churry, s.s.	3	2	1	0	4	2
Haines, p.	3	0	1	0	1	0
Totals	33	8	11	27	13	3

Score by innings:

Brantford	000 000 101—2
London	040 020 02x—8

Summary.

Two-base hits—Mackey, Butler, Lalonge.

Sacrifice hits—Mackey, Carmen, Churry.

Sacrifice fly—Haines.

Double plays—Hixenbaugh to Prysock to Donnelly.

Bases on balls—Off Hixenbaugh 2, off Haines 1.

Struck out—By Hixenbaugh 1, by Haines 4.

Left on bases—Brantford 5, London 7.

First base on error—Brantford 3, London 2.

Time—1:24.

Umpire—Griffin.

BRANTFORD TUG OF WAR FIREMEN WEIGH 1,600 LBS.

BRANTFORD, Aug. 14.—The tug-of-war team Brantford is sending to the Toronto fire-fighters meet are a likely-looking lot. The combined weight of the men is over 1,600 pounds. In practice today the boys selected to represent the city easily ran away with eleven husky fellows from among their local fellow-fire-fighters.

TAILORED-TO-MEASURE

The man extremely hard to fit or the one who has ideas of his own to be carried out will find full satisfaction in one of my tailored-to-measure garments, guaranteed and at upstairs prices.

Percy Q. King

Over John Graham & Company.
157 Dundas St. yv Phone 741J.

DUNLOP TIRES.

Cheapest in London. Imperial covers, $2.50; Imperial tubes, $1.25; Traction Tread covers, $3.50; Traction Tread tubes, $1.50.

BROCK'S

The Sporting Goods Store of London, 111 Dundas St., corner of Talbot. vwt

BASEBALL RESULTS

MINT LEAGUE.

	Won.	Lost.	P.C.
Hamilton	24	9	.727
LONDON	19	13	.594
Brantford	16	15	.516
Bay City	16	15	.516
Port Huron	15	15	.500
Flint	14	18	.438
Saginaw	14	19	.424
Kitchener	9	23	.281

Results Yesterday.

London 8, Brantford 2.
Hamilton 5, Kitchener 3.
Saginaw 5, Bay City 2.

Games Today.

Brantford at London.
Kitchener at Hamilton.
Saginaw at Flint.
Bay City at Port Huron.

NATIONAL LEAGUE.

	Won.	Lost.	P.C.
New York	65	44	.596
St. Louis	64	47	.576
Pittsburg	58	49	.542
Chicago	59	50	.541
Cincinnati	58	54	.518
Brooklyn	52	56	.481
Philadelphia	38	64	.372
Boston	35	69	.337

Results Yesterday.

Chicago 8, St. Louis 6.
Philadelphia 10, Pittsburg 1.

Games Today.

Boston at Chicago.
New York at Pittsburg.
Philadelphia at Cincinnati.
Only three games scheduled.

AMERICAN LEAGUE.

	Won.	Lost.	P.C.
St. Louis	65	44	.596
New York	65	46	.585
Detroit	59	52	.522
Chicago	56	53	.514
Cleveland	51	56	.504
Washington	43	63	.405
Philadelphia	42	63	.400
Boston	41	67	.380

Results Yesterday.

No games.

Games Today.

Chicago at Boston.
St. Louis at Washington.
Detroit at New York.
Cleveland at Philadelphia.

INTERNATIONAL LEAGUE.

	Won.	Lost.	P.C.
Baltimore	84	32	.724
Rochester	70	49	.588
Buffalo	70	54	.565
Jersey City	65	56	.537
Toronto	60	62	.492
Reading	51	70	.421
Syracuse	47	74	.388
Newark	36	83	.303

Results Yesterday.

Baltimore 16, Toronto 6.
Buffalo 4, Reading 2.
Syracuse 4, Jersey City 1.

Games Today.

Toronto at Jersey City.
Buffalo at Newark.
Rochester at Newark.
Syracuse at Reading.

AMERICAN ASSOCIATION.

Indianapolis 2, Kansas City 11.
Louisville 4, Milwaukee 6.
Toledo 5, Minneapolis 1.
Columbus 3, St. Paul 2.

EASTERN CANADA LEAGUE.

Cap Madeliene 2, Ottawa 2 (Tie game).
Montreal 2, Three Rivers 6.

LITTLE DRIBBLES

Grand Trunk won by a score of 2—0 at the G. T. A. A. A. grounds over St. Johns Rovers last night in a St. Thomas League game. Both teams were at full strength.

The G. T. R. scored in the first half, Astles being the scorer. In the second half some good football was witnessed by the fair attendance. The G. T. R. nearly scored several times. Eventually Hazelwood registered the second goal.

Astles and Green played very well for the Trunk and Tatham starred for St. Johns. Referee—Watkins.

The game was to have been played at the Heights, but the G. T. R. were refused the ground after permission had been given. Their many supporters of the team were disappointed on reaching the Heights, but followed the game to the G. T. A. A. A. grounds. Further, the league referee failed to appear and another was appointed on the ground by the two clubs.

* * *

On Wednesday G. T. R. Seniors meet R. C. R.'s. This game will be played at the G. T. A. A. A. football grounds on Egerton and Grafton streets. A good game is expected. Kick-off, 6:15 p.m. This game will be interesting as the result will have a direct bearing on the standing in the City League.

BAINS BEAT BUSINESSMEN

WOODSTOCK, Aug. 14.—The Bains defeated the Businessmen, first half schedule champions, by 3—1 in a game that was well contested after the first inning. Kelly was hit hard in the first frame, and the Bains chalked up three runs on five hard smashes; after that Kelly allowed but one hit and held the Waronmakers runless. Ray was in good form and the Businessmen had only connected safely once when the final frame commenced. Then hits by Kelly and Parker and a sacrifice fly to Obright netted the champions run.

Businessmen	1 3 2
Bains	3 6 4

Batteries—Kelly and Obright; Ray and Henderson.

AUSTRALIANS WIN OVER FRENCHMEN

O'Hara Woods' Unexpected Victory, Handicapped, Feature.

LONGWOOD, CRICKET CLUB, Chestnut Hills, Mass., Aug. 14.—Australia advanced to the final round of the Davis Cup preliminary competition today over the tennis team of France. Pat O'Hara Wood, doughty little player from the "land down under," struggling against an aching shoulder and a one-set advantage, gained by the giant Frenchmen, A. Gobert, who was favored to win, scored the deciding point for his team by winning 2—6, 6—2, 6—1, 6—4. Gerald L. Patterson, Australia's captain, in a post climax match with young Henri Cochet, won another four-set victory, 6—2, 2—6, 6—4, 6—2. As a result, the tournament total stood: Australia won four matches, France one.

Australia now goes into the final round with Spain, beginning at Philadelphia on Thursday, but a somewhat uncertain factor as a result of injuries. James O. Anderson, second only to Patterson, who took no part in the play which ended today, is still a sick man. O'Hara Wood's shoulder is shot with neuritis, and Patterson's weak ankle alled him noticeably this afternoon.

The victory of O'Hara Wood was unexpected. After Gobert, with scintillant strokes, had run off the first set, allowing his opponent only two games, the little Australian appeared outclassed. But his nerve, and Gobert's weakness, due to a heavy cold and a hot sun, turned the tide. O'Hara Wood settled into a game of steady play, exerting himself but little, allowing Gobert to drive into net or outside as rallies were extended, yet punching home the point whenever one was especially needed. They played a base line game, advancing seldom and remarkable shots were made. The Patterson-Cochet match did not develop tennis of more than mediocre quality. Each displayed strokes that were significant of the standing in international tennis, but the previous decision of the tournament robbed the play of crispness and tenseness.

Recapitulated, the play in the two matches of the day follows:

	Aces.	Places.	Outs.	Net.	Df.
O'Hara Wood	5	56	34	20	3
Gobert	6	24	35	27	8

Umpire W. T. Tilden 2nd, Philadelphia.

Patterson	17	21	27	35	16
Cochet	0	26	41	37	2

ORIOLES MAUL TWO LEAFS FOR 21 HITS

Bentley Back With Homer, Double and Three Singles.

BALTIMORE, Aug. 14. — Baltimore mauled Baumgartner and Connally for 21 hits today and overwhelmed Toronto in the latter's final appearance of the season here by 16 to 6. Bentley got back in his batting stride by making a homer, a double and three singles in five times up. Anderson made two home runs.

The score:

		R.	H.	E.
Toronto	000 100 104—	6	13	2
Baltimore	012 027 04x—	16	21	1

Baumgartner, Connally and Vincent; Thomas and Styles, Manley.

WALKS DID IT.

READING, Aug. 14.—Seven bases on balls proved the undoing of Pitcher Karpp here today, when Buffalo defeated Reading by a score of 4 to 2. Karpp allowed nine hits, four of which were bunched in the third inning for two runs, while two hits bunched with two passes in the ninth gave the visitors two more.

Buffalo	002 000 002—	4	9	0
Reading	001 100 000—	2	10	0

Werre, Reddy and Urban; Karpp and Tragresser.

STARS WIN FINAL.

JERSEY CITY, Aug. 14. — Syracuse won the final game of the series today by 4 to 1. The Stars got to Lucey in the first and scored enough runs to win.

Syracuse	210 001 000—	4	8	0
Jersey City	000 100 000—	1	6	3

Rainheidt and Bergall; Tracey and Freitag.

DEMPSEY-BRENNAN GO IS ALL FIXED

CHICAGO, Aug. 4.—Jack Kearns, manager of Jack Dempsey, and Leo Flynn, manager of Bill Brennan, today posted forfeits of $10,000 each for the appearance of their men for a boxing contest at Floyd Fitzsimmons' arena in Michigan City, Ind., Labor Day. Fitzsimmons posted $20,000 as a guarantee, and the fight, for several weeks in the scheduled class, thus was clinched.

Bows To Youth

JIM BARNES.

THE veteran was ousted in the first flight yesterday by a bare youth of 22 summers. This is a year for youth in golf, and probably Barnes' conqueror will remain to fight it ought with that other youth, Sarazen, who made the first sixteen.

22-YEAR-OLD PUTS JIM BARNES OUT

Sarasen and Jock Hutchison Left in First 16.

OAKMOUNT COUNTRY CLUB, Pittsburg, Aug. 14.—Johnny Farrell, 22-year-old professional, at the Quaker Ridge Golf Club of Mamaroneck, N. Y., eliminated the veteran campaigner Jim Barnes, from the national professional golf tournament here this afternoon. The youngster, steadier and more accurate than the star from Petham Manor, N. Y., was one up at the end of 18 holes.

Farrell and Barnes beat par for the course by a stroke, each making the round in 73. On the last green Barnes overshot, while Farrell pitched his ball within two feet of the pin and halved the hole.

Gene Sarasen of Pittsburg, national open champion, and Jock Hutchison of Chicago are among the 16 survivors who will participate in the double round of 36 holes match play tomorrow. Farrell will meet Tom Kerrigan of Siwanoy, N. Y. Sarasen is paired with F. T. Sprogell of Memphis, and Hutchison will play Harry Hampton of Detroit.

Mike Brady of Detroit defeated Gil Nichols, Providence, one up in the forenoon round. Brady lost in the afternoon to French.

NORWICH BOWLING DRAW ANNOUNCED

NORWICH, Aug. 14.—The draw for Wednesday's one-day bowling tournament, the annual competition for the London Free Press trophy, was announced as follows:

9 a.m.

Burford, No. 1, vs. McKnight, Norwich.
Simcoe No. 1 vs. S. Kenzie, Norwich.
Sutherland, Delhi, vs. Begg, Paris.
Thompson, Woodstock, vs. C. Fry, Norwich.
Bowerman, Ingersoll, vs. Sponenberg, Tillsonburg.
A. H. Wilson, Woodstock, vs. J. Hayner, Brantford.
L. Walters, Norwich, vs. A. Roberts, Otterville.
Dr. Weston, Tillsonburg, vs. Alex. Watson, Woodstock.
D. McTavish, Paris, vs. W. Thomas, Ingersoll.

10:30 a.m.

Burford No. 2 vs. Elliott, Norwich.
Simcoe No. 2 vs. C. H. Sumner, Ingersoll.
Savage, Waterford, vs. Rice, Norwich.
Longstreet, Woodstock, vs. R. J. Tretheway, London Thistles.
Clark, Tillsonburg, vs. Woodstock No. 1.
S. E. Facey, Harrietsville, vs. Reid, Ayr.
Inksater, Paris, vs. Dr. Fear, Aylmer.
Dr. Hendry, Delhi, vs. Woodstock No. 2.
Thauburn, Brantford, vs. F. Downs, Woodstock.

ACES OPEN HOME WITH 5--2 VICTORY

1,500 Turn Out To See Bay City Wolves Beaten.

SAGINAW, Aug. 14.—Home runs by Roseberry and Robertson enabled Saginaw to best Bay City today, 5 to 2, making it five straight wins and nine in the last eleven for the Aces. It was boosters' day, and a crowd of about 1,500 turned out.

Elliott hit safely his first two trips up, bringing his string of consecutive hits to ten before he was finally stopped by Marquard, lining to Simon his third time up. His last trip he connected for a double.

The Aces hit Zeigler hard in the first four innings, and he was lucky that the Aces only made three runs before he was yanked.

DeYoung, making his debut before the home crowd pitched a splendid game. He was never in danger after the first when a pass and Harris' home run accounted for Bay City's two runs.

Bay City—	A.B.	R.	H.	P.O.	A.	E.
Hegedorn, s.s.	4	0	1	4	0	0
Knoll, c.f.	2	1	0	4	0	0
Harris, r.f.	4	1	1	2	0	0
Whaley, l.f.	4	0	1	2	0	0
Simon, 3b.	4	0	0	3	2	0
Koehler, 2b.	4	0	1	1	1	1
Wire, 1b.	4	0	1	4	1	0
Guest, c.	3	0	0	4	2	0
Zeigler, p.	2	0	0	0	4	0
Marquard, p.	1	0	1	0	3	0
Totals	32	2	6	24	13	1

Saginaw—	A.B.	R.	H.	P.O.	A.	E.
Karpus, 3b.	4	0	1	1	5	0
Pike r.f.	4	0	1	1	0	0
Miller, s.s.	4	1	2	2	3	0
Roseberry, l.f.	4	1	2	4	0	0
Dodson, c.f.	4	0	0	0	0	0
Elliott, 1b.	4	1	3	15	1	0
Mills, 2b.	3	1	0	1	2	0
Robertson, c.	4	1	2	3	0	0
DeYoung, p.	3	0	0	0	2	0
Totals	34	5	11	27	13	0

Score by innings:

		R.
Bay City	200 000 000—	2
Saginaw	100 202 00x—	5

Summary: Home runs—Harris, Roseberry, Robertson. Three-base hits—Roseberry, Elliott. Two-base hits—Miller, Elliott. Double plays—Miller to Elliott; Guest to Simon to Hegedorn. Stolen bases—Mis. Hits—Off Zeiger, 6 in 4; off Marquard, 5 in 4. Struck out—By DeYoung 3; by Zeiger 1; by Marquard 2. Bases on balls—Off DeYoung 2; off Marquard 1. First base on errors—Saginaw 1. Left on bases—Saginaw 10, Bay City 5. Losing pitcher—Zeigler. Time—1:50. Umpire—Powell.

Game at Port Huron played Sunday as double-header.

HAMS WIN.

Hamilton.	A.B.	R.	H.	P.O.	A.	E.
Gary, 2b.	4	1	2	1	7	1
Stutz, 3b.	2	1	1	3	1	0
Hunter, r.f.	4	1	2	1	0	0
Kuhn, 1b.	4	1	1	14	0	0
Calbert, l.f.	4	0	1	1	0	0
Oakes, c.f.	3	0	2	1	0	0
Carlin, s.s.	3	0	0	4	4	0
Dugray, c.	2	1	1	2	0	0
Tomlin, p.	2	0	0	0	2	0
Totals	28	5	10	27	14	1

Kitchener.	A.B.	R.	H.	P.O.	A.	E.
Burrell, 1b.	4	1	1	3	2	0
Chilton, c.f.	4	0	0	4	0	0
Hindt, 3b.	4	0	1	0	0	0
Hooker, l.f.	4	0	0	2	0	0
Regan, 2b.	3	2	1	5	1	0
Sharp, r.f.	4	0	1	1	0	0
Geary, c.	4	0	2	4	1	0
Shea, s.s.	4	0	0	4	2	0
Keiger, p.	1	0	0	0	2	0
MacCallum, p.	2	0	0	1	0	0
Totals	34	3	6	24	8	0

Score by innings:

Kitchener	000 100 011—3
Hamilton	300 100 10x—5

Summary: Left on bases—Hamilton 7, Kitchener 5. Double plays—Shea to Burrell; Regan, unassisted. Stolen bases—Kuhn, Oakes 2, Stutz. Two-base hit—Regan. Three-base hit—Burrell. Sacrifice hits—Stutz, Tomlin 2. Sacrifice fly—Stutz. Struck out—By Tomlin 2, MacCallum 3. Bases on balls—Off Keifer 3, off MacCallum 1, off Tomlin 1. Wild pitches—Tomlin 1, MacCallum 1. Time—1:46. Umpire—Fyfe.

MRS. BICKLE WINS IN FIRST ROUND

FOREST HILL, R. I., Aug. 14.—Rapid progress was made in the 35th annual women's lawn tennis championships on the courts of the Westside Club here this afternoon. The entire first round was completed and four matches of the second round won and lost in flashing fashion.

Mrs. Mallory defeated Mary Case of Norfolk, Conn., in two straight sets without the loss of a game, the contest requiring 17 minutes of actual play.

Mrs. Bundy won from Mrs. S. H. Waring, New York, 6—2, 6—1.

Mrs. H. Bickle of Toronto, the Canadian champion, won from Mrs. T. Shoat of Brooklyn, 6—3, 6—4. Gladys C. Hutchins of Montreal defeated Mrs. B. F. Stenz, Long Island, 6—3, 6—1.

TISER SOFTBALLERS TO PLAY.

The Advertiser softball team will play Public Utilities at Thames Park tonight, the game starting at 6:30 o'clock.

He Didn't Get Enough Calories

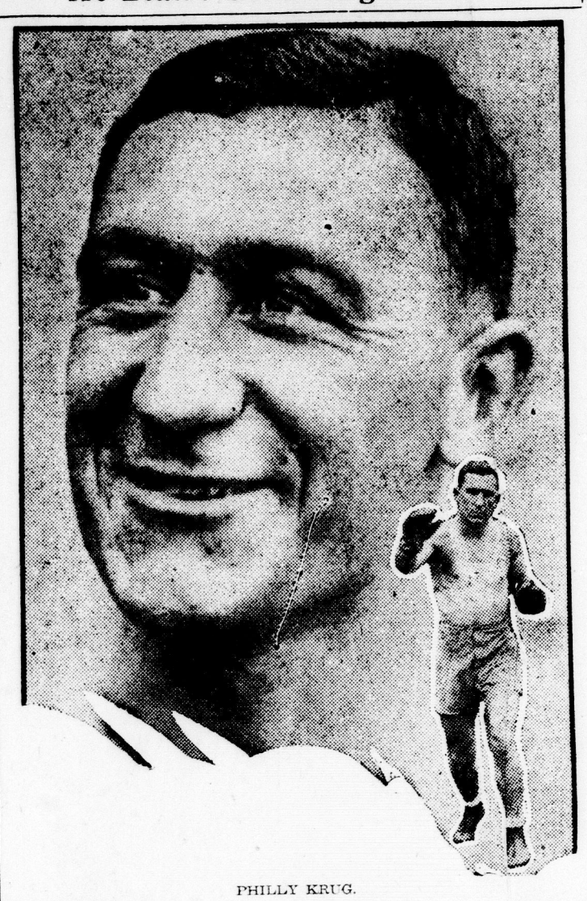

PHILLY KRUG.

NEW YORK, June 14.—Eating his way to a championship.

That is how Phil Krug has gone about winning his way to the top of the middleweight division.

It's not his opponents' rights or lefts that worry Krug!

It's the number of calories in the food set before him.

In the short space of 15 months he has defeated such stars as Mike O'Dowd, Mike Gibbons, Lou Bogash, Georgie Ward, Dave Rosenberg and Jimmy O'Gatty in his march to the title.

He believes in eating properly, and regulates his diet according to the U. S. government's calories chart.

Last night Krug met Dave Rosenberg of Brooklyn for one of the two "synthetic championships" which are to be fought out as a result of the New York state ruling which deprived Wilson and Kilbane of their crowns, in New York.

Johnny Dundee and Danny Frush start over a 15-round route Tuesday at Ebbett's field for the featherweight title in New York State.

ROUND THE KITTY

Elmwoods still have room for a few more pairs for their doubles tourney, which starts at 2 o'clock Wednesday afternoon. The greens are in splendid shape.

* * *

St. Matthews are holding an open draw tourney tonight at 7:15. Entries may be phoned to 7647J before 7 o'clock.

* * *

A. Whitlow's rink won the Saturday tourney, with 2 wins and a plus of 16. The rink: J. Wilson, W. Cripps, J. Tennant, A. H. Whitlow, skip.

* * *

L. R. C.'s are also holding a Wednesday afternoon Scotch doubles event, and Monday had still room for some more pairs.

DODGERS BUY $10,000 HURLER.

MEMPHIS, Tenn., Aug. 14. — Leo Dickerman, Memphis pitcher, has been sold to the Brooklyn National League Club for $10,000, it was announced today. He will report at the close of the Southern Association season.

CAPABLANCA DEFEATS BRITON IN 11TH ROUND

LONDON, Aug. 14.—In the eleventh round of the international chess tournament played today, Jose R. Capablanca, the world's champion, defeated H. E. Atkins, England, in a hard-played game, which once was adjourned and then resumed. Capablanca leads in the tournament with 9½ points.

Other results were: A. Alechine, Russia, defeated Morrison, Canada; F. S. Tarkover, Russia, won from R. O. Yates, England; Dr. D. Marotti, Italy, beat E. I. Maroczy, Russia; Dr. E. Videmar, Jugo-Slavia, defeated M. Wahltuch, England; M. Rosyn, Germany, defeated R. G. Watson, Australia; A. Rubinstein won from M. Euwe, Holland. The game between A. Retti, Czecho-Slavokia, and E. D. Bogoljubow, Russia, ended in a draw.

During the day two adjourned games were taken up. That between Alechine and Bogoljubow was drawn, while Wahltuch defeated Morrison in the other.

The leaders in the tournament after Capablanca are: Alechine, 9; Vidmar, 8½, with one unfinished game; Rubinstein, 7, with two unfinished games; Tarkover, 7; Maroczy, 6.

ROSENBERG WINS "SYNTHETIC" TITLE

Beats King For Middleweight Honors of World—in New York.

NEW YORK, Aug. 14.—Dave Rosenberg of Brooklyn battled his way to a 15-round victory on points over Phil Krug of Harrison, N.J., and won the recognition of the New York State Boxing Commission as champion middleweight of the world tonight at the New York Velodrome.

Rosenberg, however, only enjoys the title in this state, as no other regulatory body has upheld the empire state ruling that deprived Johnny Wilson of Boston of his title because he declined the purse proposed to him for a match with the Brooklyn boy. Officially, the winner's title is "middleweight champion of the world in New York State."

The victory of Rosenberg tonight did not stamp him of championship calibre. Had he been a fast thinker and sufficiently agile, he could have delivered a knockout in one of the earlier rounds, for his blows contained a driving power that was devastating. The winner appeared phlegmatic and slow, but methodical. His chief blow was a short, left drive in the pit of the stomach, which he never followed up. Several times he staggered Krug with right and left crosses, and then covered up, keeping away from his battered opponent. Krug made the bout spectacular by his game stand, but at no time did he compare with Rosenberg.

Rosenberg was jeered by the crowd for wrapping his right arm around Krug's neck and hitting with his left.

MINT Patter

W. E. Bransfield, veteran scout of the Chicago Scouts, stopped over yesterday and watched the affair at Tecumseh Park. He's the first ivory trader that's made the stop over here this season, and certainly the teams made a bad mess of the auspicious occasion.

* * *

He liked the park and what he saw of the city, but was tactfully non-committal on the ball game, as all polite guests should be, and especially about a game like yesterday's.

* * *

Jack Schaefer, though ordered to stay away from baseball for another week, came to the rescue of the crippled Tecumsehs at an opportune time.

* * *

Richardson hurt his ribs going into second the other day, and played Friday and Saturday's games without knowing what caused the pain that resulted from every throw to first base.

* * *

Churry didn't do so badly at short at all, not nearly so bad as, for instance, Beecher and Orr, who got paid for doing that particular job. And, anyway, he's a hitting shortstop.

* * *

Reilly thought he stepped into a hole going after a fly early in the game. The old-timer keeps up a running fire of explanation to the bleacherites in between catching flies and getting his ration of hits.

* * *

A survey of the Mint averages would show that most of the vets get their hits pretty steadily, although hitting wasn't the fetish in their palmy days that it is at the present time.

WATFORD NINE WINS OVER BRIGDEN 27--4

WATFORD, Aug. 14.—Watford defeated Brigden in a Lambton County League game here this evening by the score of 27 to 4. Four Brigden pitchers furnished batting practice for the home team's sluggers. The game was called in the seventh inning.

Batteries—Brigden: Carter, Taylor, Duncan, Young and Carter; Watford: Miller and Roche.

OUT OUR WAY BY WILLIAMS

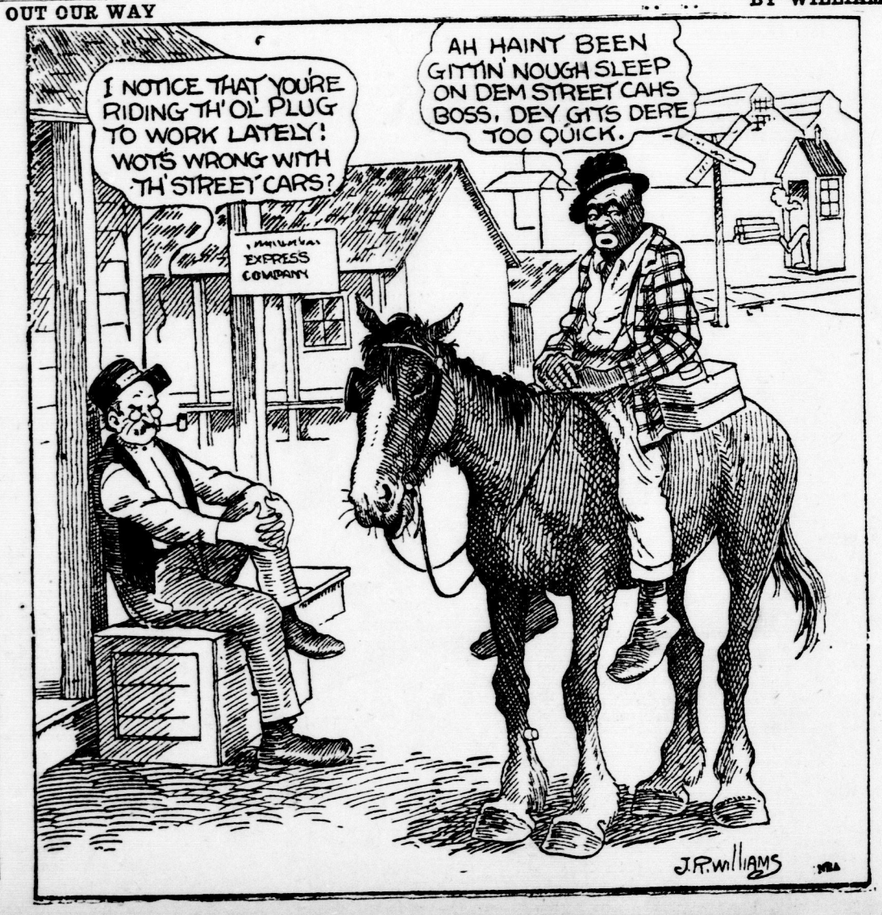

PLAYER'S NAVY CUT CIGARETTES

"Perfection!"

10 for 20¢
also in packages of 20
and in tins of 50 & 100

N. W. B. A. Probe of Professionalism Produces Suspension of Clubs and Players

CREDITON SUSPENDED ADMITTED PAYING MEN

Trio of Lucan Players Charged by Crediton Also Suspended —Davis of Strathroy Held Innocent.

Special to London Advertiser.

PALMERSTON, Aug. 14.—With over 100 delegates attending, the executive meeting of the N. O. W. B. A. to hear a long list of charges of professionalism against certain players and clubs and other protests on technical grounds, only a few of the cases had been disposed of by midnight. These, however, were widespread in their effect, especially among the southern teams of the N. O. B. A.

Lucan protests against Strathroy and Crediton were thrown out, because they were not accompanied by the protest fees.

Though the Lucan delegates pressed their charges against Davis of Strathroy, alleging that he played as Bochert on the London Michigan-Ontario League team, the charges were not sustained on the evidence submitted.

Crediton, in making charges against three Lucan players, Weir, O'Neile and Bradley, stated that they had paid the three sums of money during the 1921 season, and the admission brought a boomerang in the shape of instant suspension for the Crediton club and officials. The three players were also suspended. The Crediton club will have to produce their books properly certified for auditing.

The work facing the executive will take them well into Tuesday morning.

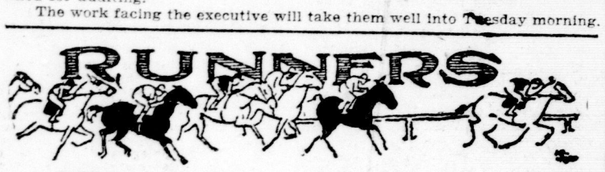

FORT ERIE RESULTS.

First race, 2 years, foaled in Canada, 5½ furlongs: May Pole, $7.30, $4.05, $2.95, won; Doubtful, $4.20, $2.90, 2nd; Isomorphous, $3.35, 3rd. Time, 1:07 3-5. Foralia, Flying Jacque and Fitz Rue also ran.

Second, purse $1,200, allowances, 3 years and up, 6 furlongs: Moss Fox II., $25.50, $8.55, $4.50, won; Buster, $3.90, $3.05, 2nd; Make Up, $3.55, 3rd. Time, 1:12 1-5. Feylance, Modesty, Guy Red, Colando, Plutrel and Brilliant Ray also ran.

Third, purse $1,000, claiming, 2-year-olds, 6 furlongs: Old Top, $10.20, $4.75, $3.35, won; Nelli Secundus, $4.30, $3.30, 2nd; Hot Coal, $6.30, 3rd. Time, 1:14 1-5. Van Patrick, Salton, Veronica, Josephine C., Top Notch, Stylish Miss Auntie Em also ran.

Fourth, purse $1,200, Buffalo News, claiming, handicap, 3 years and up, 6 furlongs: Last One, $15.05, $8.10, $5.30, won; Messines, $4.10, $3.20, 2nd; Siren Maid, $8.40, 3rd. Time, 1:12 3-5. Sun Dial II., Mock Orange, Redstone, Servitor and Cotton Blossom also ran.

Fifth, 3 years and up, mile and 70 yards: Encrinite, $15.05, $8.30, $4.40, won; Katherine Rankin, $16.10, $9.10, 2nd; May Roberts, $10.45, 3rd. Time, 1:42 3-5. Little Ammie, Theo, Beverly Belle, June Fly and Lady Zeus also ran.

Sixth, claiming, 3-year-olds and up, mile and an eighth: Annuit, $15.25, $7.10, $4.90, won; On High, $5.10, $4.35, 2nd; Topmast, $5.85, 3rd. Time, 1:52 3-5. Azreal, Troma, Rhymer, Piedra, King Trojan also ran.

Seventh, 3-year-olds and up, mile and an eighth: Solid Rock, $6.90, $4.10, $3.05, won; Bond, $5.35, $4.20, 2nd; Johnny Overton, $13.45, 3rd. Time, 1:52 3-5. Cabin Creek, Darnay, Invigorator, Cavalvadour II., and Zack Terrell also ran.

SARATOGA RESULTS.

First race, 6 furlongs, 3-year-olds and up—Many Smiles, 12 to 1, 5 to 1, 1 to 1, won; Knot, 3 to 5, 1 to 5, second; Polythia, 6 to 5, third. Time :11 1-5. Tenlec, Harridan and Beestrax also ran.

Second, mile, 3 years and up, claiming—Quesada, 50 to 1, 8 to 1, 4 to 1, won; Bridesman, 1 to 2, 1 to 5, second; Sunnyland, 2 to 5, third. Time 1:39 3-5. Episode, Kirk Levington, Avispa also ran.

Third, 5½ furlongs, 2 years—Edict, 5 to 1, even, 1 to 2, won; Shamrock, 4 to 1, 2 to 1, second; Vigil, 1 to 2, third. Time 1:06. Dan'l, Prince Till Till, Wm. Tell, Hillhouse and Anonymous ran.

Fourth, mile, 3 years and up—Exodus, 3 to 1, 2 to 1, even, won; Frigate, 2 to 5, even, second; Thunderclap, 2 to 5, third. Time 1:36 3-5. Two Feathers, Launebar, Lady Madcap, Big Heart and Georgie ran.

Fifth, 3 years, mile—June Grass, 3 to 1, even, 2 to 5, won; Firm Friend, 7 to 5, 1 to 5, second; Emotion, 1 to 4, third. Time 1:38. Brilliant Star, Broom Flax, Forsight and Folly Wale also ran.

Sixth, 5 furlongs, 2-year-old fillies—Silk Tassel, 3 to 1, 6 to 5, 3 to 5, won; Blossom Time, 7 to 5, 3 to 5, second; Possible, even, third. Time 1:00. Gadly, Austrous, Spray, Oui Oui, Great Lady, Crochet, Beatitude, Contour and Lady Rose ran.

FORT ERIE ENTRIES.

First race, $1,200, maiden 2-year-olds, 5 furlongs—Dancing Prince 112, Aragossa 112, Right On Time 107, Blue China 104, Water Tax 104, Ardella 97, Ty Coon 112, Joella J. 112, Maypole 109, King 104, Zeureka 104.

Second, $1,000, claiming, 3-year-olds and up, 6 furlongs—Lady Luxury 113, Clarkson 108, Nomis 107, St. Donard 105, Explosive 103, Manna 98, Purl 112, Huddles 107, xRoisterer 110, Basil 108, Skooter 105, Some Baby 105, Quanah 101, Toodles 96, Annette's Sister 103, Melodrama 108.

Third, $1,000, claiming, 3-year-olds and up, 6 furlongs—Beckna 112, Toy Miss 110, Father Damien 108, Bobadil 105, Fincastle 98, Joseph Brant 98, Little Avon 98, Icon 110, Brisk 109, Harry Burgoyne 110, Mumbo Jumbo 109, Tony Sue 106, Peter Piper 105, Thorny Way 98, Dark Ages 96, White Socks 115, Redmon 112.

Fourth, $1,200, claiming, 3-year-olds and up, foaled in Canada, 1 mile—Bengore 116, xBassano Boy 111, Somme 108, xDellahm 105, xMallowmot 102, Bright Morning 97, Sweet Bouquet 113, Aunt Lin 108, Bengali 105, Flame 105, Fanatic 99.

Fifth, $1,500, McNaughton claiming handicap, 3-year-olds and up, 1 1-16 miles—Lunetta 116, Martin A. Noonan 109, Madeline Lillian 104, Despair 112, Croupier 106, Sangraña 104.

Sixth, $1,200, claiming, 3-year-olds and up, 1 mile and 70 yards—Sanspeur II. 110, xColonel Matt 109, Dan 107, Blarney Boy 105, Elias O. 102, xAttorney 102, Ogarite 100, xFrank Fogarty 109, Toe the Mark 107, Speedster 107, Encrinite 105, North Wales 102, xRoseats 100.

Seventh, $1,200, claiming, 3-year-olds and up, 1 1-16 miles—Lad's Love 112, Murray 109, xLouis A. 108, xFantoche 102, xDark Hill 111, Raider 109, xHello Pardner 107, xRainbow Boy 101.

x—Apprentice allowance claimed.

Weather clear; track fast.

SARATOGA ENTRIES.

First race, maiden, 3 years and up, 6 furlongs — Corse Payton 112, Gladbrook 107, The Dictator 112, Vulcan Park 112, High Speed 112, The Peruvian 112, Guelph 115, Widgeon 112, Flannel Shirt 112, Frank B. 115, Royal Charlie 112, Anterior 112, No Time 107, Brocklesby 112, Poe 112, Belmon 107, French Furse 112, Torchy 112, Lucky Antoine 112.

Second, selling steeplechase, 4 years and up, about 2 miles—New Haven 138, Syrdarya 140, Royal Greens 130, Mohican 144, xBryan O'Lynn 137.

Third, claiming, 2 years, 5 furlongs—Prima Donna 99, Contact 99, Pony Express 102, Yankee Traveller 108, Belle of Blue Ridge 104, Virginis 102, Panasain 100, Chile 107, Jennie C. 99, Home Stretch 110, Tassel 111, Lady Myra 109, Poor Puss 99, Rustem 112, Felicitous 112, xDick's Daughter 103, Sequel 114, Adventuress 104, Thessaly 106, Jupiter 112, xAllie Ochs 96, xHaidee 94.

Fourth, The Saranac, 3 years, mile—Bit o' Blarney 117, Toll 102, Horologue 111, Kaisang 133, Northcliffe 109, Little Chief 114, Sweep By 118, Hephaistos 117, Gallant Man 111, Prudish 117, Pirate Gold 108.

Fifth, claiming, 3 years and up, mile—xBlackstone 96, xDare 96, xDrummond 104, The Peruvian 96, Hereafter 114, xBoxwood 96, xLackawanna 99, Daniel A. 99, Long Island 96, xBrink 99, xOrcus 104.

Sixth, conditions, 2-year-olds, 5 furlongs—Comixa 119, Easter Belle 115, Couer De Lion 117, Childsplay 107, Herity 112, Boxwood 96, Winner Take All 116, Prince Regent 117, Newmarket 117, Dunlin 119, High Prince 110, Belsonia 112, Enchantment 115, Runleigh 110, Tuxedo 110.

x—Apprentice allowance claimed.

Weather clear; track fast.

S. & I. THISTLES WIN SOFTBALL SECTION

By defeating Penman girls last night, the Smallman & Ingram Thistles won sectional honors and the right to play off with Shamrocks for the city softball title. The score last night was 13—10, and the game was fought hard throughout.

CARDS LOSE THIRD GAME TO CUBS

Heavy Hitting and Ragged Fielding Tells Tale.

ST. LOUIS, Aug. 14.—The Chicago Cubs today won their third consecutive victory from the St. Louis Cardinals, 8 to 6. Although hit hard, Alexander was effective with men on bases. Heavy hitting by the visitors and ragged fielding by the locals in the early innings contributed largely to the Cardinals' defeat.

The score: R.H.E.

Chicago ..... 032 000 012—8 12 1
St. Louis ..... 100 100 031—6 14 4

Alexander and O'Farrell; Haines, Barfoot and Ainsmith, Clemons.

GIANTS SEE PIRATES LOSE.

PITTSBURG, Aug. 14. — Several members of the New York Giants sat in the grandstand today and watched Philadelphia defeat Pittsburg 10 to 1. This was the first victory for the Phillies over the Pirates this season. Glasner held the visitors to one hit in the first five innings, but then was driven from the mound.

The score: R.H.E.

Philadelphia ..... 000 004 150—10 13 0
Pittsburg ..... 100 000 000— 1 7 2

Winters and Henline; Glasner, Carlson and Schmidt.

WITH AMATEUR NINES

Tonight.

St. Peters vs. Marconis.

St. Martins blanked St. Michaels last night at Sunshine Park, 3—0. Clarke allowed the losers but one lone scratch hit, and Moylan was but little more generous, allowing St. Martins only a pair of swats.

St. Michaels—	A.B.	R.	H.	P.O.	A.	E.
Sanford, 2b.	3	0	0	2	4	0
Waud, 1b.	1	0	0	3	0	0
Gardner, c.	2	0	0	4	0	0
Deviney, s.s.	1	0	0	0	0	0
McKeough, l.f.	2	0	0	0	0	0
Mohan, r.f.	2	0	1	1	0	0
Burns, 3b.	2	0	0	2	0	1
Traher, c.f.	2	0	0	0	0	0
Moylan, p.	2	0	0	0	2	0
Totals	17	0	1	12	6	1

St. Marts—	A.B.	R.	H.	P.O.	A.	E.
Meyers, c.f.	2	1	1	0	0	0
B. Clark, p.	2	1	0	1	4	0
B. Ashwell, 3b.	2	0	0	0	1	0
Hanlon, s.s.	2	0	0	0	2	1
E. Clark, 2b.	1	0	1	2	0	0
Noonan, r.f.	2	0	0	1	0	0
J. Clark, 1b.	1	0	0	7	1	1
Moisse, c.	1	0	0	4	0	0
Croteau, l.f.	1	1	0	0	0	0
Totals	14	3	2	15	8	2

Score by innings: R.H.E.

St. Michaels ..... 0 0 0 0 0 0—0 1 1
St. Martins ..... 0 0 3 0 x—3 2 2

Summary: Struck out—By Moylan 4, by B. Clark 4. Bases on balls—By Moylan 4, by B. Clark 1. Wild pitch—Moylan 4, by B. Clark 0. Left on bases—St. Michaels 3, St. Martins 3. First on errors—St. Michaels 2, St. Martins 1. Double plays—Moylan to Sanford to Waud. Sacrifice hit—Waud. Umpire—Fitzmaurice.

Scott-McHale handed McClarys a whitewashing last night, and to add futher indignities, piled up 16 runs against the stovemen. Andrews stayed on the mound for the losers throughout the intense bombardment of 17 hits. The winners pilfered seven bases in the bargain.

Scott-McHale—	A.B.	R.	H.	P.O.	A.	E.
Ellah, r.f.	5	2	3	0	0	0
Logan, 2b.	4	2	2	1	1	1
Powell, 3b.	5	0	1	1	1	0
Johnson, p.	5	0	2	0	4	0
Isaacs, c.	4	1	2	12	2	1
McCormick, 1b.	4	3	2	2	0	0
Burgess, c.f.	3	1	2	0	0	0
Tucker, s.s.	2	4	0	1	0	1
Munroe, l.f.	3	3	3	1	0	0
Totals	35	16	17	18	8	3

McClarys—	A.B.	R.	H	P.O.	A.	E.
B. Campbell, c.	3	0	2	4	1	0
Templeman, 2b.	3	0	2	3	1	2
Kelly, 1b.	3	0	0	6	0	1
Carfrae, c.f.	3	0	0	2	1	0
R. Campbell, r.f.	3	0	0	0	3	0
Gillies, l.f.	2	0	1	1	0	0
Baker, s.s.	3	0	0	1	3	0
Andrews, p.	3	0	0	0	6	1
Arnott, 3b.	2	0	1	1	1	1
Totals	25	0	6	18	16	5

Score by innings: R.H.E.

Scott-McHale .... 0 3 0 2 5 6—16 17 3
McClarys ..... 0 0 0 0 0 0— 0 6 5

Summary: Two-base hits — McCormick, Logan, Templeman. Stolen bases—Ellah, Logan, Tucker 3, Munroe, Kelly, R. Campbell, Gillies. Sacrifice hits—Burgess. Struck out—By Johnston 11, by Andrews 2.

BELYEA TO CHANGE SCULLING STYLE

ST. JOHN, Aug. 14.—Hilton Belyea, Canadian single sculling champion, who arrived home on the Boston boat Saturday morning, expects to defend his Maratime title at the Halifax championships on Sept. 9.

Belyea announced that he would not go to Duluth to race Walter Hoover, world's champion, because of his (Belyea's) defeat in the national championships by Paul Costello, to whom the big veteran gives every credit for rowing the greatest races of his career. From careful observation, Belyea is convinced that his style of sculling does not give him the extra speed he needs, and he intends changing that style by constant practice this winter.

TWO AVIATORS KILLED WHEN MACHINE FALLS

CLEVELAND, Aug. 13.—Louis Yahn, 21, of Newark, N.J., and James Ray, 21, mechanic and aviator at the Medina Aviation Club, were killed near Medina, Ohio, late today, when their airplane went into a tail spin and fell about 200 feet.

Averages For Sunshine Park Ball Players Disclose Some Fine Records

TEAM FIELDING.

	G.	P.O.	A.	E.	T.C.	P.C.
St. Martins	16	281	113	32	426	.925
St. Michaels	18	317	117	40	474	.916
St. Marys	20	299	112	51	462	.890
St. Peters	19	303	103	59	465	.873
Marconi	19	299	134	64	497	.871

PITCHING RECORDS.

	G.	A.B.	E.R.	H.	S.O.	B.B.	H.S.	W.	L.	P.C.
W. Clark	6	89	17	19	19	14	0	6	0	1.000
B. Clark	5	90	9	9	43	9	4	4	0	1.000
M. J. Sansone	2	23	2	2	3	5	1	1	0	1.000
T. Moylan	13	255	45	64	101	43	7	8	4	.667
T. Mulhall	6	124	36	41	28	23	6	3	2	.600
— Richards	5	104	21	29	31	14	0	3	2	.600
C. Mulhall	6	127	24	35	32	19	3	3	3	.500
A. Nopper	9	167	27	35	39	12	6	3	3	.500
W. Brennan	6	102	28	32	19	14	1	2	2	.500
C. Peironne	17	385	108	115	83	32	7	7	10	.412
T. Kilgallin	3	55	16	18	11	5	2	1	2	.333
J. Hanlon	6	106	17	23	37	9	0	1	3	.250
P. Clark	2	31	5	12	6	1	0	0	1	.000

TEAM HITTING.

	G.	A.B.	R.	H.	2B.	3B.	H.R.	S.B.	S.H.	P.C.
Marconi	19	420	96	130	17	8	0	65	4	.310
St. Martins	16	396	85	121	16	8	3	82	4	.306
St. Marys	20	417	96	117	14	4	2	57	7	.281
St. Peters	19	378	89	103	16	3	3	81	4	.272
St. Michaels	18	397	92	103	17	4	1	85	6	.260

STANDING.

	Won.	Lost.	P.C.
St. Michaels	5	2	.714
St. Marys	5	3	.625
St. Martins	3	2	.600
Marconi	3	4	.429
St. Peters	1	6	.143

St. Martins has 5 postponed games, St. Marys 2, Marconi 2, St. Peters 3, St. Michaels 2. Standing includes games to Aug. 12.

BATTING AVERAGES.

	G.	A.B.	H.	H.R.	P.C.
C. Mulhall	8	27	14	0	.519
A. Ashwell	5	10	5	0	.500
D. Catalano	13	32	13	0	.406
J. Sansone	19	55	22	0	.400
T. Kilgallin	19	33	13	1	.394
A. McGuire	18	47	18	2	.381
— Donohue	17	37	14	0	.378
C. Peironne	18	35	13	0	.371
— Croteau	8	19	7	0	.368
— Richards	8	19	7	1	.368
A. Nopper	18	41	15	1	.366
P. Mascari	19	52	19	0	.365
T. Noonan	10	25	9	1	.360
T. Christopher	20	49	17	0	.347
D. Christopher	21	57	19	0	.333
J. Hanlon	17	48	16	0	.333
— Meyers	16	45	15	0	.333
M. Sansone	18	45	15	0	.333
— Crisel	18	46	15	0	.326
W. Henry	15	40	13	1	.325
P. Clark	13	37	12	2	.324
— Foster	10	31	10	0	.323
E. Clark	17	45	14	0	.311
— Larrah	7	13	4	0	.308
H. Nopper	14	26	8	0	.308
— McIntyre	5	13	4	0	.308
B. Clark	14	36	11	0	.306
Jim Catalano	15	40	12	0	.300
B. Waud	17	48	14	0	.292
J. Clark	15	38	11	0	.289
B. Ashwell	14	42	12	0	.286
— Sanford	19	46	13	0	.283
— Traher	17	37	10	0	.270
T. Mulhall	20	48	13	0	.270
C. Cooney	18	43	11	0	.255
J. Burns	19	44	11	0	.250
Joe Catalano	8	20	5	0	.250
— Gardner	19	48	12	0	.245
M. J. Sansone	11	21	5	0	.238
T. Moylan	15	30	7	0	.233
— Lewis	13	31	7	0	.226
F. Elliott	15	32	7	0	.219
J. Rockwood	12	23	5	0	.217
O. Fitzmaurice	9	19	4	0	.211
— Ward	19	44	9	0	.205
W. Clark	7	10	2	0	.200
B. Healey	5	10	2	0	.200
— Deviney	12	31	6	0	.194
— Moisse	17	41	7	0	.171
J. Cox	14	30	5	0	.167
— Briglia	4	6	1	0	.167
E. Henry	19	49	8	0	.163
— Fontanna	11	26	4	0	.153
— Harper	9	20	3	0	.150
T. Mascari	19	42	6	0	.143
— Lenahan	17	39	5	0	.128
A. Fitzmaurice	5	11	1	0	.091
W. Brennan	7	13	1	0	.077

FIELDING AVERAGES.

	G.	P.O.	A.	E.	P.C.
J. Traher	17	18	1	0	1.000
Briglia	4	1	0	0	1.000
Croteau	8	1	2	0	1.000
A. Ashwell	5	1	0	0	1.000
J. Clark	15	82	2	1	.988
Lewis	13	58	2	2	.968
B. Waud	17	63	2	3	.960
J. Burns	19	46	23	3	.958
Moisse	17	113	18	6	.956
T. Kilgallin	19	12	9	1	.955
O. Fitzmaurice	9	53	1	3	.947
F. Elliott	15	70	6	5	.938
Foster	10	5	10	1	.937
D. Catalano	17	17	13	2	.937
P. Clark	13	9	5	1	.933
T. Moylan	15	9	15	2	.923
T. Mulhall	20	12	12	2	.923
Jim Catalano	15	67	5	6	.923
Healey	5	4	8	1	.923
E. Clark	17	14	21	3	.921
B. Clark	14	15	17	3	.914
A. Nopper	18	38	14	5	.912
E. Henry	19	19	10	4	.909
Gardner	19	99	20	12	.908
J. Sanford	19	35	12	5	.904
Lenahan	17	28	18	5	.902
J. Rockwood	12	69	12	9	.900
Crisel	18	12	6	2	.900
M. Sansone	18	43	4	5	.898
C. Mulhall	8	4	22	3	.897
H. Nopper	14	85	9	11	.895
T. Mascari	19	98	23	15	.890
Richards	8	31	7	1	.889
A. Fitzmaurice	5	3	4	1	.875
Deviney	12	12	12	4	.857
B. Ashwell	14	17	12	5	.852
W. Clark	7	5	6	2	.846
J. Hanlon	17	8	30	7	.844
P. Mascari	19	20	26	9	.836
J. Sansone	19	17	29	9	.836
Larrah	7	11	4	3	.833
T. Christopher	20	7	3	2	.833
C. Peironne	18	2	47	4	.826
Donohue	17	25	9	7	.829
J. Cox	14	9	5	3	.824
W. Henry	17	5	5	5	.815
A. McGuire	18	19	3	5	.815
D. Christopher	21	19	10	7	.806
McIntyre	5	5	3	2	.800
Meyers	16	8	0	2	.800
T. Noonan	10	8	0	2	.800
M. J. Sansone	11	13	10	6	.792
Ward	19	13	21	10	.773
C. Cooney	18	14	23	11	.771
Fontanna	11	5	1	2	.750
W. Brennan	7	0	2	1	.667
Joe Catalano	8	4	0	4	.500
Harper	9	0	0	5	.000

LIGHTNING BOLT TEARS THROUGH BEDROOM WALL

Special to London Advertiser.

FINGAL, Aug. 14.—The farmhouse of Henry S. McDermid was struck by lightning during the severe storm on Monday night.

The bolt tore its way down the wall and through the bedroom in which Mr. and Mrs. McDermid were sleeping, and doing considerable damage, but injuring no one.

M'DOUGALL'S L. R. C. FOUR WIN MINTEE

Gillette of Aylmer Wins Second, Trick's Thistles Third.

Jim McDougall's L. R. C. four won the Mintee Trophy in the finals last night, beating out a clubmate, W. J. Norfolk, with a plus of 3.

Gillette of Aylmer defeated Capt. McDonald of L. R. C. for the second prize with a plus of 4, and third prize went to Albert Trick's Thistles over W. H. Tovall's St. Marys quartet.

The results:

First Games.

E. Nichols, plus 8, vs. R. Fairful.
All Saints vs. W. J. Norfolk, plus 10.
L. Morren vs. Cy Edy, plus 2.
J. Griffith vs. Capt. McDonald, plus 9.
W. J. Hillier won, no plus, from P. Morris.
A. Gillette, plus 3, vs. R. Heighway.
H. Hindmash, plus 10, vs. Dr. Mothersill.
A. M. Trick, plus 12, vs. S. Britton.
R. M. Northgraves, plus 7, vs. Dr. Kelly.
J. S. Ashplant vs. S. Taylor, plus 12.
R. J. Trethewey vs. H. Jeffries, plus 12.
Y. Richardson vs. Dr. Weston, plus 6.

Third Games.

Y. Richardson vs. H. Jeffries, plus 12.
E. Nichols, plus 7, vs. Dr. Weston.
All Sains vs. R. Fairful, plus 12.
E. L. Morren vs. W. J. Norfolk, plus 3.
J. Griffiths vs. Cy Edy, plus 12.
R. D. Hillier vs. Capt. McDonald, plus 6.
A. Gillette, plus 11, vs. P. Morris.
H. Hindmarsh, plus 6, vs. R. H. Heighway.
A. M. Trick, plus 12, vs. Dr. Mothersill.
R. M. Northgraves, plus 7, vs. S. Britton.
J. S. Ashplant vs. Dr. Kelly, plus 12.
R. Trethewey vs. I. Taylor, plus 2.

Second Games.

R. Trethewey, won, no plus, vs. Dr. Kelly.
Y. Richardson vs. I. Taylor, plus 7.
E. Nichols, plus 1, vs. H. Jeffries.
All Saints, plus 6, vs. Dr. Weston.
E. Morren vs. R. Fairful, plus 12.
J. Griffith vs. W. J. Norfolk, plus 2.
R. Hillier vs. Cy Edy, plus 4.
A. Gillette vs. Capt. McDonald, plus 7.
H. Hindmarsh vs. P. Morris, plus 5.
A. M. Trick, plus 2, vs. R. Heighway.
R. M. Northgraves, plus 12, vs. Dr. Mothersill.
J. S. Ashplant vs. S. Britton, plus 8.

Fourth Games.

J. S. Ashplant vs. Dr. Mothersill, plus 4.
R. J. Trethewey, won, no plus, vs. S. Britton.
Y. Richardson, plus 2, vs. Dr. Kelly.
E. Nichols, plus 8, vs. I. Taylor.
All Sains won, no plus, vs. H. Jeffries.
E. Morren, plus 4, vs. Dr. Weston.
J. Griffiths, plus 5, vs. R. Failful.
R. D. Hillier vs. W. J. Norfolk, plus 12.
A. Gillette, plus 12, vs. C. L. Edy.
H. Hindmarsh vs. Capt. McDonald, plus 12.
A. M. Trick vs. P. Morris, plus 5.
R. M. Northgraves vs. R. H. Heighway, plus 9.

Summary.

E. Nichols, won 4, plus 24.
W. Norfolk, won 4, plus 27.
A. Trick, won 3, plus 21.
A. Gillette, won 3, plus 19.
R. Northgraves, won 3, plus 19.
Capt. McDonald, won 3, plus 16.
I. Taylor, won 3, plus 13.
Cy Edy, won 3, plus 6.
A. Gillette won from R. M. Northgraves.

Finals.

L. R. C.		L. R. C.
J. Donaldson		W. J. Ashplant
J. Jepson		E. Nichols
S. Wright		Dr. Wood
W. Norfolk	12	J. S. McDougall 15
Aylmer.		L. R. C.
F. Montelth		A. W. Fraser
N. Newell		C. W. Curran
A. Lemon		A. D. Hefferman
A. Gillette	14	Capt. McDonald 10
Thistles.		St. Marys.
T. Benson		R. Box
I. Buchanan		T. Farr
J. C. Ross		R. Northgraves
A. Trick	14	W. H. Trovell 10

IRVINE OF W. O. R. TIES IN MACDOUGALL

Match Starts Fight Amongst Senior Shots For Grand Aggregiate.

OTTAWA, Ont., Aug. 14.—(Canadian Press.)—Today's shooting at the Dominion of Canada Rifle Association matches at Southmarch Ranges showed some good scoring, but after the noonday, the heat became intense and many riflemen claimed to be affected by it. It was by far the hottest day of the year exerienced by the men, but the mirage was not bad and there was practically no wind throughout the day.

The team competition in the tyro match turned out somewhat unfortunately, as the Alberta team, who tied the score for first place, were disqualified for having entered one man who was not qualified. This gave first place to the headquarters staff team from Toronto with the Hamilton Cadets getting second money, being only two points behind.

The MacDougall match was started in the morning and finished in the afternoon at the 500-yard range. Last year the long range in this match was 600 yards. The change in conditions was largely brought about to save time in changing targets. The MacDougall proved an interesting event, as it pulled out all the senior shots and started the big fight for the grand aggregate.

The match resulted in a draw for first place. It was an absolute tie in which the money is divided, but the cup and medallion have to be shot off for at a time to be designated by the match committee. The tie was between Pte. W. Irvine of West Ontario and Staff Sergeant Paddock of Toronto with 69 each. Sergeant F. Morris of the Third Vics, the well-known revolver shot, also had 69 and takes third money.

The prize list was pretty well divided among the various sections of the country, and both Pte. J. Selwood of Vancouver and Lieut.-Col. W. O. Morris of Toronto, who tied for the governor-general's cup last year, were well up in the winning list.

The scores:

Tyro match, seven shots, at 500 yards, possible 35, teams' prizes for teams of five men:

$5 each—Sergeant W. Douglass, H.Q., M.D. 2, 32; W. Handley, 8th W.R., 32.

$4 each—Pte. F. Messingale, Dufferin R., 31; Pte. Gailbraith, First W.O., 31.

MacDougall Challenge Cup, 200 and 500 yards, seven shots at each range—$22.50, Pte. W. Irvine, 15th W.O.R., 69; $8 each, Sergt. Lowry, First W.R., 66; Pte. R. Smythe, 60; $6 each, Sergt. W. Davidson, 8th W.R.; $5 each, Pte. W. Allen, First W.O., 68; Major C. Crowe, Guelph, 63; $4 each, C. S. M. W. Crouch, Dufferin R., 63.

WILL DISCUSS CALLING OFF PROPOSED STRIKE

CLEVELAND, Aug. 14.—A call was issued late today by K. B. Nolan, general secretary of the Sailors' Union of the Great Lakes for a meeting of the executive board of the International Seamen's Union, to be held here tomorrow, at which it will be decided whether the proposed strike will be called off.

CANADIAN PACIFIC

SAILINGS
FROM MONTREAL AND QUEBEC.

Aug. 16—Mellta .Southampton, Antwer
Aug. 18—Victorian .....Liverpo
•Aug. 22..Empress of Scotland .....
.. Cherbourg, Southampton, Hambu
Aug. 25..Montcalm .....Liverpo
Aug. 26..Metagama .....Glasgo
Aug. 30..Minnedosa .....
..... Southampton, Antwe
•Sept. 1—Empress of India .....
..... Cherbourg, Southampto
Sept. 1—Montclare .....Liverpo
•Sept. 5—Empress of France .....
Cherbourg, Southampton, Hambu
Sept. 8—Montrose .....Liverpo
Sept. 9, Tunisian ..... Glasgo
•Sept. 12—Empress of Britain .....
..... Liverpo
Sept. 13—Melita .....
..... Southampton, Antwe
Sept. 15—Victorian .....Liverpo
Sept. 16—Corsican ..... Glasgo
Sept. 19—•Empress of Scotland.....
..Cherbourg, Southampton, Hambu
Sept. 22—Montcalm ..... Liverpo
Sept. 23—Metagama ..... Glasgo
Sept. 27—Minnedosa .....
..... Southampton, Antwe
Sept. 29—Montclare ..... Liverpo
Oct. 3—•Empress of France.....
..C

AMUSEMENTS, LECTURES

M-O-LEAGUE BASEBALL

TECUMSEH PARK

TODAY 4 P.M.

Wednesday, 3 p.m.

Brantford vs. London

Tickets at Ryan's, 336 Richmond Street, and David's National Cigar Store. b

LONDON HORTICULTURAL SOCIETY

ANNUAL GLADIOLI AND FLOWER SHOW

HYMAN HALL, AUGUST 17 AND 18

Admission free. Exhibitors bring or send bloom August 17, by 12 a.m. Cups and ribbons for prizes. Special awards for Gladioli seedlings. Class catalogues on application to Casselman Bros, 171 Dundas St. W. E. Saunders, president; W. McNaughton, chairman show committee. 15u

MEETINGS

DANCING — Dayton & McCormick—Lessons any time. Expert instructors in modern dancing. Phone 1774W.

PERSONAL

APPLIANCES for the relief of rupture. Full particulars write J. G. Smith, British Appliance specialist, 15 Downie St., Stratford, Ont.

CALL 4828 and we will send for magazines, papers, books, metal, etc. Poor People's Store needs clothing, etc., for relief of the needy.

DRS. EDGAR & WRIGHT, Electro-Therapeutic experts. Room 2, 546 Richmond St. Tel. 1009M.

MOTHERS, LOOK' infants' outfits, children's clothes made to order. Visit us now. D. Bartley, 529 Pall Mall. Tel. 6827F.

NEW tafeta and velvet dresses for fall can be seen at Miss Groves, 169½ Dundas St. Tel. 5716W.

OCEAN TICKETS, all lines, all classes, outward prepaid. Book early. Business solicited. E. De la Hooke, London Loan Bldg. ywt

PLAIN SEWING, dainty children's apparel a specialty. 26 Ridout St. south.

PRIVATE Maternity Home — Mrs. T. White, 1009 Maitland St. Phone 1642J.

SPEND your vacation wisely and well. A real rest at Glenwood Private Hospital. Massage, electricity, hydrotherapy.

SUMMER clothing needed; especially underwear; Salvation Army Industrial, 789 Dundas St. We will call. Phone 7616J.

YOU WILL have no faint spells between meals if you eat Health Bread. Thos. Alger, 50 Wharncliffe Rd. north. y

LOST AND FOUND

CAMERA, vest pocket, left on L & P. S. car at 7:45 p.m., Friday, Aug. 11; finder please return to A. A. Robinson, Byron Sanatorium. Reward.

LOST—Black and white Pekinese dog. Answers "Jerry." Reward. Phone 5231.

LOST—Parcel, containing gentleman's shirt, at the corner of Oxford and Colborne or Oxford and Dundas Sts. cars. Phone 3977.

LOST—Tire carrier, Dunlop cord tire, light and license, marker No. 70215, between London and Ridgetown Saturday night. Reward. Write Box 56, Advertiser.

LOST—Pocket book, containing bills and Montreal bank check for $10, Friday evening, either English, Dundas or Clarence Sts. Address Mrs. Edith Jeffery, 117 Clarence St., or phone 3407W. Reward.

INSURANCE

ABBOTT Insurance Agencies — Best English and Canadian companies represented. 201 Dominion Savings Bldg.

ALL KINDS of insurance. J. Meredith, 101 Dominion Savings Bldg. Tel. 4479.

D. CAMPBELL & SONS

have given good service in insurance business for 35 years. A safe place for you to deal. Office, Bank of Toronto Bldg. ywt

D. D. LETHBRIDGE, insurance, 117 Dom. Savings Bldg. Tel. 650, 4902.

FOR INSURANCE, fire, plate glass, hold-up and robbery, sick and accident, see S. Wilson, 216 Richmond street. Phone 2103W.

G. M. GUNN & SON, Limited (George C. Gunn, Allan M. McLean)—Fire, life, accident, automobile.

PROVIDENT Assurance Co. H. C. Davidson Agency, Imperial Bank Bldg.

RADIO

BUY RADIO supplies from radio men at the radio shop, 68 Bruce St. Tel. 2328W.

LISTEN-IN—Radio operator's course, complete, thorough individual instruction. Study at home in spare time. Write for free information. International Correspondence Schools, 183½ Dundas St., London.

THE LONDON ADVERTISER

CLASSIFIED ADS.
Phone 3670.
Standardized and Indexed for Quick Reference.

THE LONDON ADVERTISER reserves the right to classify properly all advertisements submitted for publication.

Not responsible for errors in advertisements following date of first publication.

Ads. not cancelled after 10 p.m.

Ads. for morning paper must be in by 10 p.m.

Ads. for evening paper by 1 p.m. noon.

CLASSIFIED RATES.

33 1-3 per cent reduction on charged ads paid within 10 days, as follows:

Daily rates, set solid, per nonpareil line:

	Charge.	Cash.
6 days	15c	10c
3 days	16c	11c
1 day	18c	12c

Maximum type limit, 6 and 10 point capitals.

Advertisements of 2 lines, minimum charge.

Engagements, Marriages, Births and Deaths—One insertion, $1.50; two insertions, $2.25.

Memoriam notices—18 cents per agate line (14 lines to the inch).

Cards of Thanks—$1.50 per insertion.

DISPLAY ADVERTISING.
TRANSIENT.

33 1-3 per cent reduction if paid within 10 days.

Amusements—22½ cents per line each insertion.

Meetings—22½ cents per line each insertion.

The London Advertiser will not insert a "make good" more than one incorrect insertion of an advertisement ordered more than one time.

THE LONDON ADVERTISER.
Phone 3670. Want Ad Department.

SUBSCRIPTION RATES.

City, Delivered—15 cents per week; $3.90 for six months, 65 cents per month; $7.80 for one year.

By Mail, Outside City—$5 per year; $2.75 for six months, or 50 cents per month for short term subscriptions.

To the United States—$6 per year; $3.50 for six months, or 65 cents a month.

SUBSCRIBERS PLEASE NOTICE.

All subscriptions are payable in advance, and at full price. Insure safety of your remittance by using postal note, money order or registered letter. Subscriptions are started only with current issue. Three days' notice required to make change of address. Be sure to give both old and new addresses. Renew promptly and sign your name plainly. Subscription remittances are not acknowledged unless requested. Receipt of remittances is shown by your label being changed inside of six days.

THE LONDON ADVERTISER.
Phone 3670. Want Ad Department.

MALE HELP WANTED

A HUSTLER with mechanical training and selling ability can make real money selling dependable used cars on commission. W. J. Chisholm, 478 Richmond St.

BARBER wanted for steady job, state experience and wages expected. Apply to J. S. Penfound, Oil Springs.

MEN wanted for the coming season as special representatives for our high-grade line of personal greeting cards. This offers a splendid opportunity to earn from $2 to $5 per hour. Our lines are exclusive, and appeal strongly to the discriminative buyer. All samples free. Write for our full proposition at once. Carlton Publishing Co., Dept. D-135, 326 Spadina Ave., Toronto.

MILLWRIGHT and general repair man wanted. Apply McCormick Mfg. Co.

SALESMAN—To sell Dodge Brothers cars in country territory, must be hard worker and able to buy a demonstrator; liberal commission proposition. W. J. Chisholm, 478 Richmond St.

TWO young men for disstributing work. Apply at 12 noon today at Belvedere Hotel. Ask for Mr. M. E. McIntyre, Room 79, Belvedere.

WANTED—One or two men of neat personal appearance, over 25 years, who are ambitious and willing to learn. Apply to Mr. Jarvis, Room 308, Royal Bank Bldg.

YOUNG MAN wanted for responsible position in office, must be ambitious and energetic. Apply, stating experience to Box 62, Advertiser.

FEMALE HELP WANTED

GENERAL maid, competent. Apply 241 Hyman St. Phone 4496.

GIRLS—18 and over, for Biscuit and Candy Departments. Apply Employment Dept., McCormick Manufacturing Company.

LOOPER—Experienced, for fine cashmere hosiery, steady employment. R. M. Ballantyne, Limited, Stratford, Ontario.

OPERATORS — Experienced, good wages, steady work. Apply Ross, Limited, 196 Dundas St.

REPRESENTATIVES — Season just opening. You can earn from $50 to $100 between now and the end of the season showing samples of personal greeting cards. Samples free. Write for full information at once. Dept. D-135, Carlton Publishing Co., 326 Spadina Ave., Toronto.

STENOGRAPHER wanted; must be quick and accurate. Apply Box 60, Advertiser.

STENOGRAPHER wanted, with experience in book-keeping. Apply P. O. Box 581.

TAILORESS — Experienced, one accustomed to hand sewing. Apply Ross, Limited, 196 Dundas St.

WANTED—TEN BON-BON DIPPERS AND FIFTY GIRLS FOR BISCUIT AND CANDY DEPARTMENT. APPLY EMPLOYMENT DEPT., McCORMICK MFG., CO., LIMITED.

TEACHERS WANTED

TEACHER wanted, qualified, Protestant, for S. S. No. 8, Dawn, Lambton County, duties to begin Sept. 5. Apply, stating salary and experience to W. A. White, Florence, R. R. No. 3.

SITUATIONS WANTED

STENOGRAPHER desires position in insurance office, 3 years experience. Phone 1981J.

WOMAN—Wants situation for general housework; good experience; best of references. Apply Box 44, Advertiser.

YOUNG MAN desires position, bread or milk delivery, or assist inside; references, 8 years and 4 months; returned man. T. H Etches, care Mr. E. J. Wilson, R. R. 1, Glanworth, Ont.

WANTED—Position on farm, married man, good milker, experienced farmer, work by the day or year. Box 55, Advertiser.

TO LET

HOUSE number 571 Elizabeth St. Apply W. G. R. Bartram, barrister, 59 Dundas St.

OHIO Electric Cleaners to rent by the day for spring housecleaning. Delivered and called for, $2 per day. Phone 4274J. Ohio distributor.

TEN-ROOM house for rent. Apply 49 Stanley.

HOUSES & ROOMS WANTED.

WANTED—Seven or eight room modern house, South London. Apply Box 54, Advertiser.

LEGAL CARDS

BARTLETT, P. H., barrister, solicitor, etc., 98 Dundas street (with T. W. Scandrett). Money to loan. Tel. 1354.

BUCHNER & RAMSAY, barrister, solicitors, corner Talbot and Carling. Phone 99. Money to loan.

CRONYN & BETTS — Frederick R. Betts, K.C.; F. C. Betts and J. D. K. Black.

A. R. DOUGLAS, barrister, solicitor, notary public Oak Hall Building.

GIBBONS, Harper & Braden—Barristers, etc. Imperial Bank Bldg. F. F. Harper, J. A. E. Braden.

G. A. P. BRICKENDEN & CO., barristers, etc. London Loan Building. Money to loan; wills registered.

GRAYDON & GRAYDON, barristers, 2 Market Square north, Bank of Montreal Building.

J. M. McEVOY, barrister, solicitor, Robinson Hall Chambers. Money to loan.

JUDD & HENDERSON, barristers and solicitors, 110 Dundas. Tel. 408.

J. W. G. WINNETT, barrister, solicitor, etc.; also money to loan, 420 Talbot St. Tel. 1235.

MACPHERSON & PERRIN, barristers, solicitors. Money to loan. Robinson Hall Chambers.

MAJOR G. N. WEEKES will be on vacation July 30 to August 7, inclusive, and his office will be closed during that period.

MENZIES & CLUFF, barristers, solicitors, etc. 404 Talbot St. Tel. 874.

MURPHY, Gunn & Murphy, Bank of Toronto Chambers. Phone 170.

PURDOM & PURDOM, Dominion Savings Building, first floor, corner of Richmond and King.

RIDOUT & MAYBEE, 156 Yonge St., Toronto, solicitors of patents and experts in patent law. Send for our handbook.

TED BRAUND, barrister, solicitor, notary, 12 Market Lane. Tel. 2322J.

T. W. SCANDRETT, barrister, solicitor, notary. Money loaned. 98 Dundas.

W. C. FITZGERALD, barrister, notary. 110 Dundas St. Tel. 385.

W. G. R. BARTRAM, barrister, notary, etc. 59 Dundas St.

BORN, MARRIED, DIED

BORN.

GRACEY—To Mr. and Mrs. Frederick Gracey (nee Veronica McNorgan), at St. Joseph's Hospital, Aug. 13, a daughter (Virginia Marie).

ENGAGEMENT.

Mr. and Mrs. J. W. Wardrope announce the engagement of their daughter Mary Louise, to Keith Munro, barrister, son of Mr. J. W. Munro of Port Arthur, Ont., the marriage to take place at Port Arthur on Aug. 31.

DIED.

MUNRO—In Mosa, on Monday, Aug. 14, 1922, Mrs. Janet Munro, aged 93 years. Funeral service in Burns' Church, Mosa, on Wednesday, Aug. 16, at 2:30 p.m. Interment Kilmartin Cemetery.

TAMBLING—Suddenly at Port Stanley, on Monday, Aug. 14, 1922, Harry Albert, aged 16 years, 8 months, beloved and eldest son of Mr. and Mrs. Frank Tambling.

Funeral private from his parents residence, 717 Elias St., on Thursday, at 3 p.m. Services 2:30 o'clock. Relatives and friends only desired. Interment Woodland Cemetery.

REAL ESTATE

BRICK COTTAGE, modern, Adelaide St., no encumbrances; exchange for 50-acre farm near Aylmer. What have you? J. C. Patterson, 359 Richmond.

COTTAGE on Hamilton Rd.: parlor, dining-room, kitchen, 3 bedrooms, 2-piece bath, newly decorated, hardwood floors, veranda, driveway, hydro, gas and water; choice locality, $3,100, terms arranged; owner leaving city. Apply M. D. McConnell, 66 Fullarton. Phone 5250.

CURRIE'S REAL ESTATE, 119 King St. $6,000—Lorne Ave.: 2-story red brick; 3 bedrooms, den, double parlors, bath and toilet separate, hardwood floors, full basement, furnace, veranda, nice lot, fine locality. Phone 2943 evenings.

EAST—Five-room cottage, wood-shed, deep lot, $1,600, $200 cash, balance $20 per month. East—Duplex house, 6 rooms each, very large lot, only $2,800, $500 cash. Alexander, 224 Dundas.

EAST — New four-room house, $300 down, balance as rent; full basement, city water and hydro, closets, kitchen cupboard, large lot, near cars and school. Box 58, Advertiser.

FRAME house, 1½-story, on Cheapside, near Waterloo St., for sale cheap for cash. Owner leaving city. Apply W. G. R. Bartram, Barrister, 59 Dundas St.

LOTS 290 and 291—Linwood Ave., cheap for cash. Apply W. G. R. Bartram, barrister, 59 Dundas St.

PROWSE & CO., 360½ Richmond. Phone 6539W. Central—1½-story brick and rooming house, 10 rooms, fully modern; a snap at $5,500, cash $1,000, also several cottages on easy terms.

REAL estate and insurance. Call R. Reely, 795 York street. Tel.

SIX-ROOM frame cottage, Central Ave., large lot; also vacant lot near corner of Colborne and Cheapside for sale cheap for cash. Apply W. G. R. Bartram, Barrister, 59 Dundas St.

SOUTH London, 4-roomed cottage, full basement, hard and soft water, wired. Apply 31 Pipe Line Road. Price $1,900.

SOUTH—New six-room bungalow, fully modern, large lot, $4,200. Mel Winder, Phone 1354W. 171 Egerton.

TWO-STORY brick, east, four bedrooms, parlor, dining-room, kitchen, den, hot water heating, veranda, two bathrooms, garage; reduced to $6,000; terms. Phone 5250W.

WE CAN build you a five-room bungalow, $2,200, or six rooms, $2,450, red brick. Noxei Con., 200 St Julien.

$1,350 BUYS a furnished cement block house at Port Franks, with garage, chicken coop, fruit, good reason for selling. Phone 4995W.

SUMMER RESORTS & COTTAGES.

MENESETURG PARK Hotel, Goderich, a delightful resort, meals guaranteed, the children's paradise, rates $15; special rates for families, fine bathing.

FARMS.

FIFTY-ACRE FARM to rent, all cleared, on Lambton line; 2½ miles from Port Lambton; good house, furnished, and outside buildings; possession Oct. 15. Write or see Mrs. Michael Downs, Port Lambton, R. R. 1, Ont.

FOR SALE—Beautiful half section of land or will exchange for city property. This farm is 45 miles south of Edmonton, and 3 miles from thriving town of Wetaskiwin. Apply The Sherlock-Manning Piano and Organ Co., London.

ONTARIO—700 choice farms. Catalogue sent free on application Thomas Myerscough & Edy, 226 Darling St., Brantford. Bell phone 1233J.

ROOMS TO LET.

PICCADILLY APT., 446—Nice comfortable room for young lady.

STANLEY ST., 80—One or two nicely furnished rooms with or without housekeeping privileges.

BEDROOM, sitting-room and kitchenette, furnished, first-class location. Box 57, Advertiser.

REFINED LADY may have furnished room and board in private home as company, reasonable. Apply 281 Hill. Phone 4257W.

ROOMS—Furnished, suitable for light housekeeping, central location. Apply 424 Clarence St.

WATERLOO ST., 585—Furnished or unfurnished rooms to rent, corner of Central.

MUSICAL INSTRUCTION.

ALEX. B. STEIN, piano tuning, repairing. 608 Hamilton Rd. Phone 3338W.

ANNIVERSARY entertainments and harvests home. Concerts provided with excellent talent at moderate rates. Imperial Concert Bureau, 426 Hamilton Rd. Phone 1798W.

BRUNSWICK TRIO—Now presenting biggest vaudeville concert show in Ontario. Costumes, music, songs, comedy; all new; banjo, piano and violin specialties. "Jock" Ballantyne, comedian. Hurry for fall fairs; anywhere. Write early. P. R. Spence, 13 Napier St. Phone 2259J.

CLASS and private instruction. Banjo, mandolin, guitar and Hawaiian music. T. G. Shuter, Studio, 566 Dundas St.

"COSMOPOLITE," world's best maker of violins, violas, 'cellos. Repairs, also remodels all instruments to equal, also to excel world's best. 165 Albert St. Tel. 4959.

ELGAR LADIES' 4-TETTE—Opening up season with new songs and novelty numbers, suitable for all concert programs. G. Ware, 2 Ardagh Apts.

ENTERTAINER—George A. Steer, 94 Horton St.

GORDON L. KNAPP, entertainer, comedian, 883 Adelaide.

GWENDOLYN ANTHISTLE, concert artist, teacher of reading and dramatic art. Studio, 487 Dundas St. Phone 2508.

HAWAIIAN music correctly and quickly taught. W. B. Allen, 484 Talbot. Tel. 4628W.

—IMPORTANT ANNOUNCEMENT—

Owing to pressure of work Mr. Theodore Gray has found it necessary to engage the services of an assistant piano teacher, Miss Jessie M. Harrison, certificated Royal Academy of Music, London, England. Terms moderate. For further information call at "Gray Studio," Imperial Bank Bldg., Cor. King and Richmond Sts. Phone 5251W for appointments.

JAMES CRESSWELL—Violin, band and orchestral instruments. 478 King, St.

LEARN to dance for $1—Teach you in one lesson. Lady assistant. 523 Nelson. Phone 7767J.

LONDONIAN Mixed Quartet—Clean, humorous entertainment; satisfaction guaranteed. 87 Wharncliffe south. Tel. 7102W.

MACDONALD Juvenile Pipe Band — National and fancy dancers and singers, lady and gentlemen soloists and readers can be furnished for evening concerts. For terms and dates address G. W. Stark, 10 Hope St. Phone 2130.

P. F. CUNNINGHAM, expert tuning and repairing. 296 Dundas. 3379.

PIANO — Irene Foster, Institute of Musical Art.

PIANO, Vocal and Organ Theory — George G. Lethbridge, pupil of C. M. Widor, Paris, France. 290 Princess Ave. Phone 5214.

POPULAR music and ragtime piano-playing taught in three to six months. Success guaranteed. No scales or exercises. Popular songs taught immediately. Marks-Winn School of Popular Music, Ltd., reopens Aug. 21, with special reduced rates. Full particulars and booklet mailed free. 169½ Dundas St. Phone 6244.

SAM MUNRO, Juvenile Harry Lauder 101 Waterloo. Phone 3199.

SUMMER INSTRUCTION—In Piano, Singing, Violin, Guitar, etc. For terms and other information phone No. 1. London Institute of Musical Art. A. D. Jordan, Musical Director.

THE Star Concert Company has the right talent, orchestra and price for garden parties, concerts, etc. 349 Cheapside.

TONY VITA'S ORCHESTRA, The London Harpers; music furnished for weddings, concerts and summer festivals. 122 Queen's Ave. Tel. 1265.

MEDICAL CARDS

DR. BANGHART—Women's diseases, surgery. Dundas-Maitland. Tel. 3500.

DR. E. BICE, 241 Queen's Ave.—Specialist, surgical diseases of genito-urinary tract and rectum. Phone 1400.

DR. W. L. DENNEY, Specialist. Diseases of children. 260 Queen's Ave. Office Tel. 2162; residence 6984W.

DR. J. L. DUFFY, 200 Central Ave. Phone 3878.

DR. J. THORNLEY BOWMAN, 183 Wortley Rd. Phone 1108.

DR. D. A. CAMERON, Dundas and Waterloo—Diseases of women and stomach. Hours, 11-12, 2-4, 7-8. Tel. 1786 or 1722.

DR. HUBERT H. CASSELMAN has commenced practice with Dr. G. A. Routledge, Lambeth.

DR. L. S. HOLMES, Clinic Bldg., 241 Queen's Ave., specialist—Skin and genito-urinary diseases, X-ray, and all forms of electric treatments.

DR. J. L. HUFFMAN, 746 Waterloo, corner Oxford. Phone 5822.

DR. HUNT—Telephone 808J (omitted from new telephone book). Eye, ear, nose, throat. 242 Queen's Ave.

DR. KARN, 425 Richmond St.—Specialist, genito-urinary and rectal diseases.

DR. HUGH R. LINDSAY, Specialist children's diseases. Infant feeding. 241 Queen's Ave. Tel. 1400. Res. 5876.

DR. W. B. MACDERMOTT, 260 Queen's Ave. Tel. 805 or 1956.

GEORGE McNEILL, M.D., 245 Queen's Ave. Specialist X-rays.

DR. LEONARD W. PRITCHETT, 376 Wellington street. Specialty, surgery. Phones: Res., 2094W; Office, 7038.

DR. R. P. REYNOLDS, Surgery, 389 Dundas St. Hours: 11 to 1, 4 to 6, 7 to 8. Tels.: Office 510, res. 1248J.

DR. JOHN S. SCHRAM, corner Kent and Talbot. Specialist midwifery, diseases women and children.

DR. NORMAN F. SCHRAM, corner Dundas and Wharncliffe Rd. Phone 2336.

DR. SHOEBOTHAM—Diseases women and surgery. Richmond and Hyman.

R. W. SHAW, M.D., L.R.C.P. and M.R.C.S., England. 237 King St. Phone 839.

DR. W. J. STEVENSON, 389 Dundas—Specialty, diseases women, surgery. Dr. H. A. Stevenson—X-rays.

DR. H. S. WISMER, specialist X-rays. 253 Queen's Ave. Tel. 114.

DENTAL CARDS

DR. JOHN F. BLAIR—Office moved to 241 Queen's Ave. Phone 1400.

DR. A. G. FRASER, dentist—Practice limited to X-ray and extraction. 238 Queen's Ave. Tel. 709.

DR. M. J. FREZELL, 386½ Richmond St., over Taylor's drug store.

DR. JARVIS—Extraction, painless, dental X-ray. Evenings, 7 to 8, by appointment. 213 Dundas.

DR. J. V. ROSS, corner Dundas and Richmond, over G.T.R. office. Tel. 374.

DR. H. D. TAYLOR, 532 Dundas St.—Evening appointments. X-ray. Phone 4843.

DR. ROSS THOMAS, specialist pyorrhea and dental X-ray. 381 Queen's.

DR. S. M. THOMAS, 212 Dundas St. Phone 2085.

DR. WESTLAND, post-graduate crown and bridge work, extracting. Office and residence, 287 Queen's Ave.

DR. W. J. WILKEY, 169 Wortley Rd. Tel. 6175. Evening appointments.

DR. B. E. Wilson, 212½ Dundas St. Phone 5033.

CHIROPRACTIC

DR. R. C BEST, drugless physician, specialist in chronic and nervous diseases. Office, 191 Wharncliffe Rd. S. Hours, 9-11, 2-5, 6-8. Phone 3328.

DR. C. S. IRELAND, chiropractor, mechano-therapist, Swedish massage. 371 Wellington St. Tel. 1146.

DR. MAURICE L. CHIVERTON, D.C., D.M.T., 169½ Dundas (over Peter's)—Hours, 2-5, 7-8, appointment. Phone 4205. Residence phone 3409J.

A. S. HAMMOND, D.C., 539 Dundas St.—Neurotherapist and electropath. Tel. 7716 for appointment.

A. W. MACFIE, Dom. Savings Bldg.—Chiropractic, electropathy, orthopedic-sanitpractic, X-rays. Phone 4710, residence 5710.

DR. MAUD NATTRASS, Chiropractic and Osteopathy. 898 Dundas. Tel. 5991W.

DR. H. E. WALSH, D.C., D.A.S., chiropractic physician. Specialist in nervous diseases. Dundas, cor. Colborne. Telephone No. 6665.

CHIROPODY.

CONSULT Miss Beattie, graduate chiropodist, Talbot and Fullarton. Tel. 3027W.

DR. LE ROY V. HILES, graduate of the Illinois College of Chiropody, 303 Royal Bank Building. Tel 7308.

GRADUATE Chiropodist—Grey Beauty Shop, 221½ Dundas. Tel. 2632W.

IMPROVE your general health and efficiency. Free yourself of all foot troubles. Consult A. W. Hickey, foot specialist, 380 Dundas. Phone 3710J.

OSTEOPATHIC PHYSICIANS

DRS. MARIE H. HARKINS, Rebecca Harkins, St. George Apts., Wellington. Hours: 10-12, 2-5. Tel. 1560.

E. S. DETWILER, D.O., 444 Waterloo. Phone 3373. Hours: 11-2, 2-4, 7-9.

OSTEOPATHY

DR. BARKLIE, Osteopath and Chiropractor, 226 Central Ave. Phone 2565. Hours 1—9. Electrical treatments.

MOTORCYCLES & BICYCLES.

MOTORCYCLE bargains. Indian, 1921, electric. Clements Bros., 791 Dundas street. Tel. 6778F.

MOTORCYCLE, 3-speed twin cylinder, two side cars; a snap, $175. 777 Simcoe St. Phone 5405.

BUSINESS CARDS

A BROKEN, battered phonograph transformed like new. Wormald, 312½ Dundas, opposite Armories.

ANY phonographs, organs and musical instruments repaired. Harry Hogg, 264 Hamilton Rd. Tel. 6009W.

ANYTHING electrical? Call Fred Mason. Tel. 3210. Service, satisfaction.

ARE YOU a businessman? If so, for best service see George Keats, 257 Adelaide. Shaves 15c, hair-cuts 35c.

BE READY for vacation—Dressmaking at right prices. 89 Chesley Ave. Tel. 4128W.

CEMENT WORK, garages and cellar floors, sidewalks, houses raised. E. Dunscombe, 716 Emery street. Subpostoffice, No. 9, London.

EXPERT dressmaking, also children's clothes. 506 Simcoe St. Phone 7667J.

HAND laundry, colored — First-class work guaranteed; called for and delivered, reasonable rates. Tel. 6783W.

HENDERSON'S, 553 Richmond St., is the place to get real bicycle service. Bicycle accessories and general repairing.

HOT AIR furnaces installed, cleaned and repaired, eavestroughing; country work solicited; estimates free. W. G. Arnold, 663 Colborne St.

LADIES' tailoring—16 years experience insures your satisfaction; reasonable prices. Bert Ray, 201 Wellington St. Phone 7086J.

LONDON Collection Agency, 313 Dominion Savings Bldg. Bad debts and rents collected at reasonable rates. ywt

L. WILNER, ladies' tailor, dressmaker and manufacturer of ladies' garments. 229 Hamilton Rd. Tel. 5461W.

MARINELLO System for face, scalp, Chiropody, removal of superfluous hair permanently. Miss Beattie, Talbot and Fullarton. Phone 3027W.

MR. GREENWOOD, of the French Cleaning Parlors, 207½ Dundas street, has engaged at expert furrier. Now is the time to have your furs renovated at reasonable prices. Tel. 7314.

SAMBELL'S—Bicycles repaired, lawn mowers sharpened. 757 Dundas St. Tel. 3956W.

SLATE roofing—Our specialty is slate blackboards. J. Whittaker, 551 King St.

SUITS cleaned, pressed and repaired. Tailoring to measure. Fine English serges in stock. R. Tatham, corner Lorne and Elizabeth St. Phone 1692J.

TAILORING, high-class, at reasonable rates; choice materials in stock. Thos. Snell, 146 Bruce St. Tel. 4553J.

TALBOT Clothes Repair—R. Antonucci, 459 Talbot. Let me overhaul your spring clothes. Tel. 1800J.

UPHOLSTERING, fines, materials, expert workmanship. R. H. Pugh, 71 Wharncliffe south. Tel. 2948J.

WARREN BROS., machinists, welders (formerly 314 Talbot), Hamilton Rd., near Rectory.

WOODWORKING machinery and supplies, repairs, belting. Clark Machinery Co.

BUILDERS AND CONTRACTORS.

ARTHUR MOULD, roofing contractor, expert repairs. Phone 7891W.

ALTERATIONS, roofing, shingling, repairing, oak flooring laid. Rae, 330 Grey St.

BUILDING and contracting, jobbing a specialty. H. B. Doxsie. Tel. 5222W.

BUILDER, carpenter, cabinetmaker. A. Weeks, 558 Colborne.

CARPENTRY of all kinds, good work, prices right. Baer, 218 Hamilton Rd. Phone 4254W.

FIRST-CLASS carpenter work, all kinds of repairing, charges moderate. John Knapp, 172 Grey St.

PRINTING.

DELANEY Press, fine job printers, where quality and service reign. 558 Central Ave. W. T. C. Delaney, prop.

HOLLINS Printing House, successor to Hollins & Porter, 143 King St. Tel. 2123. "Service as Before."

LET Sam Charlton do your printing. Quick service. 123 King.

PAINTERS AND PAPERHANGERS.

F. C. BEECH, painters, paperhangers. Specialty, graining. Wallpaper dealers. Free estimates. Tel. 7689.

H. WEARING, 68 Maitland St., paperhanger. Get our prices before you decide; they are right. Work guaranteed.

R. RIDDELL, Painter and Decorator. Phone 2528J. Apply 497 English.

PAINTERS, paperhangers, decorators, graining. Chapman, 199 Langarth; Vanderheiden, 78 Edward St. Phone 6635M.

PAINTING and paperhanging—S. J. Versteeg, 45 Emery. Tel. 497W.

PLUMBING AND HEATING.

ALLEN & POPE will give you a square deal in service and prices. 155 Chesley Ave. Tel. 2293W.

ALL kinds of plumbing. H. R. Dixon, 530 Cheapside. Tel. 1747W.

PLUMBING—T. B. Simpson, 394 Ridout St. Stoves of all kinds repaired. Sheet metal work.

S. H. HAMMOND, 764 King—Plumbing and repairs. Tel. 4444J.

SHOE REPAIRING.

ALUMINUM heels, light weight, no slip, no break, outwear all others. Exclusively at Ideal Repair Shop, 344 Dundas St. Tel. 2562W.

FINE FOOTWEAR made to measure. Shoes for cripples made. Fine shoe repairing. London Art Shoe Repair, 87 Dundas. Tel. 4851.

QUALITY, workmanship and prompt service is our aim. Shoes called for and delivered same day. Ford Shoe Repair, Grand Opera Block. Phone 3569J.

W. H. GOULD, Jun., 225 Adelaide—Shoe repair. Satisfaction guaranteed.

AUTOMOBILES

FORD COUPE, completely overhauled, first-class running order, cheap for cash. Phone 6339W.

FORD—The Ford car will meet your every requirement. Why pay more? Alva Jones, Ford dealer, Lambeth. Try us for used cars. We give 100 per cent value. Phone 577, r2.2.

FORD Touring, 1921 model, extra good condition, $475; 1918 Ford chassis, motor and rear axle overhauled, new tires, $190; 1913 Ford touring, good running condition, $115. Apply Alva Jones, Ford Dealer, Lambeth. Phone 577 ring 2 and 2.

McLAUGHLIN-BUICK and Ford roadsters cheap. High-class repair work on all makes of cars. Canadian Garage, 42 Blackfriars.

McLAUGHLIN LIGHT SIX, 1922 model, three months old, run about 4,000 miles, $975; fully equipped, bumper, motor meter and special cap, Panyard piston rings, five good tires, in A1 condition; this car listed for $1,765, my price for quick sale, $975. Write to owner at Box 17, London Advertiser.

McLAUGHLINS, one touring, one roadster, also Hudson Super-N, all first-class shape, for sale cheap. Martyn & Ingram 288 York. Phone 5143J.

McLAUGHLIN Six, 7-pass., $900; McLaughlin 44 Roadster, $850; Hupmobile, 5-pass., model N, winter top, $900. F. B. Forster, 122 Fullarton. Phone 2929J; night phone 5960.

WANTED—Used cars, any condition, any make; will pay the best price; we handle all lines of used parts for all makes of cars. English Auto Wreckers, 749 Simcoe St. Phone 432; after 6 p.m., 5391W.

AUTO ACCESSORIES.

FORD and Chevrolet wheels, rims, etc. Parts for all cars. London Auto Wreckers, 264 Horton St. Phone 3510J.

AUTO REPAIRING.

A THOROUGH knowledge of car anatomy, plus long experience, establishes us as specialists in car repairing. Our service and rates will please you. Forest City Garage, 88 York St.

AUTO tops and body trimmings, slipcovers made to order. Phone 5320W. Moss Wilson, 357 Talbot St.

BATTERED, dingy, your car comes in. Out it rolls, glittering like new from Cook's Auto Paint Shop, 127 Queen's Ave.

CARS repaired, any make, first-class work. Ames-Holden tires. L. E. Jacques, 808 Lorne. Phone 4359.

HENDERSON & Arbuckle Garage, 647 Dundas St. Phone 5800W. Storage and service cars. Ford repairing a specialty.

PEOPLE'S Garage moved from 364 to 346 Dundas; entrance, Waterloo St. Repairs on all makes of cars. M. J. Smith, proprietor.

RADIATORS—Why spend trouble and money on a spoilt radiator? We rebuild with a new core like an Overland for $15, guaranteed; all work returned within 48 hours. Strathroy Radiator Works, near Kirk's tire shop, Strathroy, Ont.

STANDARD GARAGE—Repairs and overhauling on all cars, 35 per cent off. Phone 6368J.

WE HAVE the experience and thorough mechanical knowledge to handle any motor trouble satisfactorily. Giese Garage, King St., opposite market.

TAXI SERVICE.

BLUE Bonnet Taxi—Tel. 6262. Baggage transfer. We never sleep.

CITY Taxi, 210 York St. Phone 4100. You can depend on us.

LONDON South Taxi—Good, clean service. Phone 157.

PHONE 2859, Marley-Hexter—Reliable taxi service.

INSTRUCTION.

ASK CANADA Business College, Chatham, for particulars of Educational Dept.'s ruling allowing time spent in Business Colleges by young men and women to count as within school act. For Home Training get Catalogue I.

COACHING in algebra, geometry, physics, chemistry, ancient history for September supplementals. Apply immediately, giving phone number. Box 50, Advertiser.

MAKE Money at Home—$15 to $60 paid weekly for your spare time writing showcards for us. No canvassing. We instruct and supply you with work. West-Angus Showcard Service, 47 Colborne Building, Toronto. 92tf

THE MISSES WESTCOTT'S Boarding and Day School, 441 Ridout St., reopens September 11. Tel. 2821.

MONEY TO LOAN

GLADMAN & Stanbury, barristers, money loaned. Bank of Toronto. ywt

PRIVATE and trust money to loan lowest rate. T. W. Scandrett, 98 Dundas St.

WANTED—Money to loan on first mortgages. Apply Box 59, Advertiser.

ARCHITECTS & SURVEYORS

WATT & BLACKWELL, architects, London and Toronto.

F. W. FARNCOMB, civil engineer, surveyor. 307 Dom. Savings. Tel. 552.

H. C. McBRIDE, architect, Molsons Bank Building. Phone 262W.

JOHN M. MOORE & CO., architects and engineers, 489 Richmond St.

L. G. BRIDGMAN, architect. Phone 2949. Bank of Commerce Building.

WILLIAM G. MURRAY, architect — Dom. Savings Bldg. Phone 1557W.

W. STUART PAVEY, Architect. Standard Bank Bldg. Tel. 7315.

FOR SALE

ASPHALT shingles, Oriental designs, red or green. Brick and Supply Co., 609 William. Phone 1244.

BICYCLE—Hyslop, 24-inch frame, new last fall, $20. Phone 6747W.

BOOKS are true friends that will neither flatter nor dissemble; a train load for sale. Hamilton's, 210 King St.

BUFFALO Malt Syrup, Redemixt and separate. More sold than all others combined. 355 Clarence.

CONTENTS of a well-furnished home, comprising dining-room suite, chesterfield set, daveno set, bedroom furniture, rugs, linoleum, blinds, stove heater, gas range, pillows, mattresses, blankets and comforters. The goods can be bought separately, and for those furnishing will provide a splendid opportunity to purchase high-class furniture and effects at most moderate prices. Good stored free. Syd. Jackson, 501 Richmond. Open until 10 o'clock evenings. Phone 7460. Furniture bought and valuations made at moderate fees.

E. J. ALLEN, 110 Dundas St.—Full line of office supplies and specialties. New and used typewriter repairs for all machines. Phone 5903W.

FACTORY buyers, attention! Electric bulbs at cut prices. Fully guaranteed. Leff Electric, 316 Grey St. Phone 4626W.

FISH, fresh caught, arriving daily; deliveries to all parts of the city. Onn's Up-to-Date Market, 143 King St. Phone 1296.

GAS STOVE, baby buggy and bassinet. Apply 81 Anderson Ave.

GUARANTEED lamps, 25, 40 or 60-watt, 3 for $1. Irons, regular $6, for $4.50. Complete set of fixtures for $34.50. Send for photogra

REAL ESTATE

GRIFFIN & CO.

418 Talbot St. Realtors. Phone 3193

$6,800—100-acre farm, London Township, 8 miles from market, brick cottage, bank barn 54x46, all but 30 acres tillable, which is pasture with scattered timber, no waste land, 2 never-failing wells, clay loam, no noxious weeds, $4,500 will handle, or will exchange on 3 to 5 acres or good house and lot.

$5,000—100-acre farm, Lambton County, 2 miles from shipping station, frame cottage, good barn on stone wall, new granery, hogpen, driveshed, hen house, windmill, good well, clay loam, 70 acres workable, 15 acres heavy timber, the rest bush. Will exchange for city property.

$2,600—9 acres, Township Delaware, clay loam, frame, 7-room house, frame barn (holds 5 tons hay), orchard, good fences, strawberries, 9 miles to London, school close by, church 2 miles, $1,000 down, balance $250 per year at 6 per cent. This is an exceptional buy.

BERT WEIR

REALTOR,

7 Market Lane. Office Phones 6250-6823

IF IT IS NOT IN THIS ADVERTISEMENT, WE HAVE IT.

EASY TERMS.

$300 down—$3,400, 910 Dame St. This is an exceptionally well built red brick cottage, and $30 monthly to include interest and principal, is all that is required after the initial payments, containing three bedrooms, parlor, dining-room, kitchen, pantry, bath, toilet and furnace in full basement, hydro, gas, water.

$400 down—$5,600 Bruce St., fully modern bungalow containing 3 bedrooms, living-room, dining-room, kitchen, full basement, furnace, three-piece bathroom, gas heater, hot water, laundry tubs, all nicely decorated, fireplace. This is a bungalow of beauty and graceful proportions, and the interior is well nigh perfect in detail. Immediate possession. 15u

ANDERSON & CO.

Established 1900.

12 Market Lane. Phone 2322W.

50 acres—Close to L. & P. S., soil, choice clay loam, level, large 1½-story house, brick, full basement, bank barn, garage and silo, driveshed. We recommend this place very highly. Price $6,500.

100-acre SPECIAL FOR SALE—12 miles south of city, a farm of choice clay loam, large barns, very modern house with furnace, bath and Delco light. Owner anxious for quick sale. Price $9,200.

100 acres—Nissouri, 9 miles from city, soil choice loam, good frame house, large barn, hogpen, granary and shed, orchard, 15 acres of bush. Price $6,700.

Wellington Street

BUSINESS BLOCK

$6,000

$3,000 or $4,000 will handle this and bring a return of over 20 per cent on the investment.

Steel Realty, Royal Bank Bldg.
H. E. WHEELER, Manager.
Phone 5264.

BUILDING LOTS

Trafalgar Road, $10 down, $5 per month. Price $250 to $400. Apply

MAHAFFY BROS., LIMITED.
Room 3, 169½ Dundas St.
(over Peter's). ywv

MOTORCYCLES & BICYCLES.

BICYCLES

Best makes of bicycles on sale. Parts for all makes of wheels in stock. Expert repairing on all wheels. "Perfect" Bicycles our specialty. We call for and deliver. Phone 3426W.

TANNER'S 665 DUNDAS ST. ywt

BUSINESS CARDS

OAK FLOORS

Now is the time to place your orders and have them put down. Estimates furnished free.

L. H. MRTYN & CO.,
1151 York St. Phone 5151.

MUSICAL INSTRUCTION.

E. T. KALANI

Native Hawaiian teacher of violin, guitar, ukulele, banjo and mandolin. Four years under leading professors at Berlin and Leipsic. Studio Mason & Risch, Limited, 248 Dundas street. Phone 1268. S.4

SHERIFF'S SALE

By virtue of a writ of execution issued out of his majesty's county court of the county of Middlesex to me, directed and delivered against the goods and chattels of Charles J. Langridge, at the suit of Charles Bond, I have seized and taken in execution the following property, viz.: One Ford touring car No. 70-689, Serial No. 51596, which I will offer for sale at the Market Garage, 145 King St., on Saturday, the 26th of August, 1922, at the hour of 12 o'clock noon.

D. A. GRAHAM, Sheriff.
Sheriff's Office, London, Ont.
15u-yt

DR. STEVENSON ISSUES THREAT

Continued From Page 3.

would come to see this monument every year.

Cost $400,000.

"It is in the form of a cenotaph, modelled after the style of the war monument in England. It will cost $400,000, and will take up the entire Federal Square. Look at the work it would provide if brought to London, and Premier Drury has assured me that London will have the most favorable consideration.

"He said that London is in the center of a rich agricultural district," concluded Dr. Stevenson, "and as such is as much entitled to the monuments as any other center. He was surprised when I asked him to have the monument erected at London, and said I asked first, and London would have first consideration. However, if Mayor Wilson does not want it here, I can withdraw my request. It is too bad that local opposition threatens to keep such an asset away from London. Other municipalities will not be slow to grab it if the opportunity is presented them to get this monument."

PREDICTS NO BIG CHANGE IN O. T. A.

Hamilton, Aug. 15.—Edgar Watson, M.L.A., chairman of the parliamentary committee on hotels, stated today that he believed in keeping in close touch with public opinion regarding prohibition and taking a referendum vote, as the public demanded it. He said it was possible that we had been a bit hasty with prohibition legislation in Ontario, and gone a bit far too soon. He did not mean to say this was so, but it might be so. He did not, however, think there should be any major changes in the O. T. A. without a referendum, following an insistent public demand.

HONEY BALSAM LEADS TO FINE

Woodstock Man Assessed $10 For Intoxication, Resulting From Preparation.

May Forfeit Additional $200 If Confiscated Samples Have High Analysis.

WOODSTOCK, Aug. 14.—Whether or not balsam of honey can be classed as an intoxicating liquor was the point in dispute in a court case today. George Burns appeared charged with being drunk in a public place, and with having liquor in other than his own private dwelling.

The defendant was fined $10 and costs for being drunk. He claimed that he was drinking balsam of honey and rhubarb wine. He also claimed that he purchased four bottles of the honey mixture openly at a drug store on Saturday.

Chief Moore read a letter sent to the attorney-general by the federal department of health on this subject. In this letter it was stated that a sample of balsam honey submitted to the department contained 47½ per cent alcohol, and that the sale of balsam honey was not authorized under the proprietary and patent medicine act of 1919.

The right to manufacture and sell this article had been granted to a drug company prior to 1918, and it can legally be sold up until 1924, providing, however, that it has been sufficiently medicated to prevent its use as an alcoholic beverage.

The accused was found guilty on the charge, and fined $200 and costs. The magistrate, however, agreed to hold the fine in abeyance until the balsam of honey found on the accused is analyzed for its alcoholic strength.

MOTOR COLLLIDES WITH L.&P.S. ENGINE AT CROSSING

Geo. W. Kennedy Receives Severe Shaking Up as Result of Accident.

The corner of Clarence and Bathurst streets, 10 a.m. Tuesday morning, was the scene of an accident, in which a motor vehicle was badly smashed and the driver received a severe shaking up, although he was not otherwise injured.

George W. Kennedy, of 1070 Richmond street, was driving motor car B-12214, when it collided with L. and P. S. engine No. 42, driven by Motorman W. J. Hunter, 888 Queen's avenue, London, and Conductor Grice of 55 Fifth avenue, St. Thomas.

The engine bell was ringing and the whistle sounding when the accident occurred, the train crew claim.

Mr. Kennedy was able to proceed to his home.

URGE COUNTY COUNCIL TO DEED LAND TO LONDON

Meeting in special session Tuesday afternoon Middlesex county council will consider the request of the city council for a portion of the courthouse grounds to be used as a site for the new city registry office.

Mayor Cameron Wilson, Ald. H. J. Childs and Ald. Albert Judd will appear before the council and urge that a site at the corner of King and Ridout streets be deeded to the city for the new office. The council may not deed the land over to the city, but may rent it for a period of years, so that the county registry office will adjoin that of the city.

Dr. H. A. Stevenson, M.L.A. for London, will also appear before the council at this special meeting to urge that county opposition to the continuance of the Lambeth provincial highway to St. Thomas be eliminated, as the provincial authorities desire to complete this work this fall. However, if the opposition persists the government will take no action this year.

ACTS ACCORDING TO INSTRUCTIONS

Continued From Page One.

were represented at the court by counsel, and as a consequence of this lack of the men of jurisprudence no one mentioned in the court the dubiousness of the squire's authority.

V. A. Stuart of Aylmer, appeared charged with speeding on the Wellington road. As a preliminary remark to his pleading not guilty, he told the court that those who had sent him to London county court had told him "That if he came here, he would have to pay the fine any way."

He was dismissed after being charged the costs of the court, amounting to $8.45. His plea of not guilty he based on the fact that on account of the condition of his car on the day in question, it would have been impossible for him to travel the alleged speed of 32 and a fraction miles an hour.

G. E. MacKie, 521 William street, who has appeared twice before on this charge of speeding, and who has, each time, secured adjournments, was fined $2 and costs.

The third case was of Mrs. J. Johnston of Aylmer, charged similarly with Stuart. On her making affidavit that her car was in the barn on the alleged day, the case was dismissed.

Squire Chittick stated this morning that he intended to clear up all the cases before him now, before he gave up his job as county police court magistrate. All the informations to which he has sworn he expects to try before he quits the bench.

The squire also questioned the removal of his rights to try cases under the criminal code and under bylaws, inferring that the authority that is being withdrawn from him was only that of trying cases of statutory offences such as breaches of the Ontario vehicles act.

Aged Man Gored To Death by Angry Bull At Blenheim.

BLENHEIM, Aug. 14.—While driving a bull to a pasture field tank last night, James Scafe, a farmer, living two miles south, was attacked by the animal and gored to death. Scafe, who was about 73 years old, went out at 8 o'clock to water the cattle. A search was made for him soon afterwards, but it was not till 11 o'clock that the body was discovered.

He is survived by his widow and one son, on the farm.

EXPECT MEETING OF BOARD SOON

Chairman Smith Believes General Session Will Be Held This Month.

A special general session of the board of education before the end of August is not an improbability, according to Trustee Edwin Smith, chairman of that body, who explained Tuesday that public school committee should meet in the near future to consider tenders for the proposed addition to the Tecumseh avenue public school.

"If these tenders are acceptable to the committee members," explained the chairman, "it is not improbable but that a special session of the board would be called to approve of the final undertaking."

The trustees have already sanctioned the addition of two rooms to this school, at an estimated cost of $10,000 or $12,000.

MAY CHARGE FOR TOURISTS' CAMP

Public Utilities Commission Would Devote Fees to Improvement of Park.

Consideration of a proposal to charge motorists visiting London a small fee for the use of the tourist camp at Wonderland, which will be devoted to improving the camp, is being made by the public utilities commission. It has been suggested that those tourists using the camp be requested to contribute a fee of 25 or 50 cents for the privilege of using city water, a stove, electric lights and other privileges, and that the funds derived from this source be used in improving the camp.

Parks Superintendent E. E. Graham, who administers the operation of the tourist camp, is in favor of such a proposal, as is also E. V. Buchanan, general manager of the public utilities commission. Superintendent Graham points out that scores of tourists who have enjoyed the camp facilities here, will tell their friends "back home," and as a result almost double the attendance of this summer will be looked for at the tourist camp in 1923.

"After seeing the methods of providing amusement by cities in England and Scotland, I am more than ever in favor of everyone paying their own shot," said E. V. Buchanan Tuesday morning. "This would include tourist camp, bowling and putting greens, and band concerts staged under civic auspices. I would like to see the bathing pool at Thames Park enlarged next year to accommodate adult bathers at a small fee.

"Why should the city pay for the amusements of the people any more than private corporations such as the theatres?" asked the public utilities manager. "Why should I pay for band concerts if I do not like them, or why should a man who does not use the tourist camp pay taxes for them? If a small fee were charged for these privileges the people desiring them would willingly pay, they would become self-supporting and everybody would be satisfied."

12,000 NOVA SCOTIA COAL MINERS STRIKE

Continued From Page One.

fer raised minimum datal rates from $2.85 to $3.25, and contract rates ten per cent. This would give a rate of pay about 22 per cent below the wages of 1921, which the miners are asking. The Nova Scotia coal mines have enjoyed a boom condition recently as a result of the United States strike, which has not obtained since the post-war slump of 1921.

Shippers and trimmers employed at the coal shipping piers at Whitney Pier quit work with the miners at midnight on Monday, leaving several steamers partly loaded and others lying at the docks or in the stream awaiting cargo or bunker.

Approximately the number of shippers is one hundred and the trimmers slightly more.

Six steamers and seven schooners are tied up as a result of the strike. The Hochelaga, which was taking coal for Montreal, was left at the pier with her cargo, five or six hundred tons short. The American steamers, Everett, loading coal for Boston, is eight hundred tons short. Another American steamer, the Nealton, Boston bound, and seeking 7,000 tons of coal, is at the steel piers without having had any cargo to load.

COLT SELLS FOR THE SUM OF $12,500

Saratoga Springs, N. Y., Aug. 15.—Moseley & Madden, consignors of the most promising offering among the 42 head of yearlings booked to be sold at the Spa Sales Paddocks last night, withdrew the colt by Finn—Cence and sold him to the Rancocas stables for a reported $12,500.

The lowest prices of the sales season were realized for the others, the top selling price being $4,000, which was paid for a colt by Zeus—Edna Collins, by the Fernbrook stables.

REGULATIONS OF CUSTOMS REVISED

Officials Report Change in Oaths and Certificates.

Oaths and certificates on customs entries and invoices are to be changed, according to notification received at the customs house here. The principal change on the invoices will be that a column will be placed on the invoice, showing what country they are manufactured or produced in.

The second change is the striking out on the invoices of the paragraph that limited the value of the goods to being not lower than the wholesale price at the time and place, or less than the price of similar goods at the time and place, plus a reasonable profit.

The regulations governing the entrance of cars of tourists have also been amended. Previously tourists were allowed the privilege of entering for 30 days without deposit, with the exception of tourists who were engaged in or connected with the automobile industry in any capacity. The amendment allows anyone whether connected in any way with automobiles or not to be entitled to the privilege of all tourists.

The change in invoice forms will come into effect Oct. 1.

2 BABIES BORN ON STRANDED TRAINS

San Bernardino, Cal., Aug. 15.—Two babies born on stranded trains at Seligman, Arizona, were among four hundred passengers returned here today after four hot days and nights in the desert. No hardships were encountered by the marooned travelers except when the babies were born without the proper facilities to care for them. The first arrived Saturday and the second three hours before the train left Sunday.

MANY HARVESTERS LEAVE TILLSONBURG FOR WEST

Special to London Advertiser.

TILLSONBURG, Aug. 14.—Never in the history of the town have such large numbers left on the harvesters' excursions to Winnipeg. Every train out of town was loaded to capacity today.

Among those going west was a very large number of district farmers' sons and a few women accompanied their husbands on the trip.

RAILWAYS MAKE CUT IN PAYROLL

Continued From Page One.

would be prejudicial to the shopmen's case. Mr. Tallon stressed the indorsation given the Laborites' contention by the prime minister, that the railways should restore old conditions immediately, and pointedly declared that as today was pay day on Canadian lines from coast to coast, the thinned envelope would inevitably cause grave unrest. He asked the board to use its influence with the railway executives to disentangle the situation, which he blamed on the latter's attitude.

Mr. Hodge somewhat tartly took exception to the repeated assertion of Mr. Tallon when the latter urged that the railways subscribe to the spirit of the individual disputes act. Mr. Hodge insisted that the railways were acting upon the advice of their legal counsel, which was that they were conforming with the law in their present stand.

• TRAINS MOVE EASTWARD.

San Francisco, Cal., Aug. 15. — From the Canadian boundary line south almost to the Mexican border the Pacific coast states today felt a bitter pinch from the railroad tieups which have been developing, lifting and clamping down again since Thursday night. Passengers who had been marooned at the desert towns which serve as terminals for the Santa Fe line's southwestern divisions had been brought to places of greater comfort, but little or nothing had been done for the fruit growers of Northern Washington, Southern Oregon and Northern California, while but little more was being done for those in the San Joaquin Valley of California, further south.

The strike of Union Pacific transportation employees at San Bernardino, California, was ended last night, and four trains moved eastward over that route's Los Angeles-Salt Lake City line, but how far they could get, in view of continued walk-outs at Caliente and Las Vegas, Nevada, no one would hazard a guess. There was a tense situation at Las Vegas, where about 150 persons—men who have replaced striking shopmen, guards employed to protect the railroad property, and the wives and children of some of both classes—were virtually prisoners in a railroad inclosure, picketed all around by strikers.

TRY TO SETTLE WALKOUTS.

Chicago, Ill., Aug. 15.—New developments had changed the grave railroad situation in the United States today. Efforts to settle the shopmen's strike and end sporadic walkouts by train crews bore little fruit. The country, cheered by news of an apparent break in the coal strike, got little encouragement in the rail crisis.

Replies of the rail unions to President Harding's latest proposals for peace were deferred pending further conferences of union leaders at Washington. Union officials arranged to meet again with spokesmen for the administration. Although the rail strike was expected to occupy considerable attention at today's cabinet meeting, President Harding indicated no intention of going immediately before congress with the situation. The house reconvened today, after a recess since June 30.

MADE EVERY ERROR.

Winnipeg, Aug. 15.—By the Canadian Press. — Following alleged startling revelations by an auditing firm, every one of the city employees of St. Boniface, adjoining this city, have been given notice to leave. Every possible error and omission had been made in the books the report said.

Abandon Hope of Forming Board To Handle 1922 Wheat.

CALGARY, Alta., Aug. 14.—It was announced late tonight by Premier Greenfield that the governments of Alberta and Saskatchewan have abandoned hope of organizing a wheat board in time to handle the western crops of 1922. There is a feeling throughout the West that the delay in appointing the board imperiled the marketing of the crop now being harvested.

FIRE CHIEF URGES PUMP BE BOUGHT

Points Out Saving by Eliminating Danger of Broken Mains.

In reference to the recently published interview, in which E. V. Buchanan, general manager of the public utilities commission declared that observation on the British Isles has proven to him the value of auxiliary pumps on fire fighting apparatus to raise the water pressure, Fire Chief John Aitken declares that it would be worth while for the public utilities commission to purchase such a pump for the central fire station.

"Look at the saving in running pumps at the Ridout street pumping station," said the chief. "Instead of turning on the water at increased pressure all over the city, it would be possible to get the pressure at the fire only, by means of this pump. It would save the public utilities commission money to purchase this pump for us, and would eliminate the danger of broken water mains due to increased pressure."

Mr. Buchanan, however, throws cold water on the fire chief's suggestion.

"Anything that the public utilities commission purchases for the city is billed to the city," said the general manager. "Therefore, if we bought this pump, the city would be billed and the council would not stand for the bill one minute when they did not authorize the purchase. It is as broad as it is long. Why doesn't the chief get the city council to authorize this purchase of a pump? It is a good thing, and would be fine for London."

FIND BODY OF LONDON YOUTH DROWNED AT PORT

After more than an hour's search, the body of Harry Tambling, the 16-year-old Londoner who was drowned at Port Stanley Monday afternoon, was found by a searching party of four boats which accompanied the L. and P. S. R. lifeboat. The drowning occurred in full view of hundreds of people who lined the beach, and was caused by the canoe, in which the London youth was riding alone, capsizing about a half mile from shore.

The body has been removed to the victim's home at 717 Elias street. In addition to his parents, Mr. and Mrs. Frank Tambling, the boy is survived by one brother, Frank, at home, and two sisters, Viola at home, and Lillie of Toronto.

POLICE START CAMPAIGN AGAINST NOXIOUS WEEDS

Kitchener Chief States Owners Must Clean Up Lots and Boulevards.

WATERLOO, Aug. 14.—The Waterloo police have started a campaign against noxious weeds. There are several lots and boulevards in the city of which the weeds have not been cut all summer, and as they are now going to seed, the police have decided upon a clean-up.

Chief McEllistrum stated that property owners who have not cleaned up their property will be ordered to cut the weeds and pay a fine in the bargain. If the weeds are not then cut the police will have them cut at the expense of the owners.

PROMINENT RESIDENT OF WATERLOO PASSES

WATERLOO, Aug. 14.—Theodore Braun, a well-known resident of Waterloo, passed away today in his 55th year.

Deceased was born in Erbsville, but had been a resident of Waterloo for many years. He leaves his widow, one son and two daughters to mourn his death.

PROVISIONS

Chicago, Aug. 15.—Provisions averaged lower in the absence of any special demand.

Liverpool, Aug. 15.—Hams—Short cut, 117s.

Bacon—Cumberland cut, 115s; Canadian Wiltshires, 136s; clear bellies, 98s; short clear backs, 93s 6d; shoulders, square, 89s.

Lard—Prime western, in tierces cwt, 65s 9d; American refined, in pails, 28 lbs, 73s 6d.

Cheese—Canadian finest white, cwt, 86s; do, colored, 85s.

OILS

Liverpool, Aug. 15.—Turpentine Spirits—90s.

Kerosene—No. 1, 1s 4d; No. 2, 1s 5d.

Rosin—Common, 14s 6d.

BUTTER AND EGGS

Chicago, Aug. 15.—Butter—Higher; creamery extras, 33½c.

Eggs—Higher; receipts, 17,336 cases; firsts 22@22½c.

MONTREAL STOCKS

Montreal, Aug. 15—12:30 p.m.—In spite of the bad news from the coalfields of Nova Scotia, British Empire Steel second preferred was the outstanding feature of strength and activity on the local market during the forenoon session. The upward movement had begun near the close yesterday, and at today's opening large blocks changed hands at as high a price as $33.

Brompton was the most active stock in the paper group, and the price of this issue remained at the high level of 35, reached yesterday.

Detroit United was the strong spot in the public utilities, rising to 71¼. Rumor has it that the company will be placed on a 6 per cent dividend basis shortly.

FINANCIAL AND COMMERCIAL

PEARS APPEAR ON LOCAL MARKET

Fruit Sells at 50 to 65 Cents a Basket.

Vegetables were the feature of Tuesday morning's market, and every line was offered in abundance. In some cases the quantities for sale were so large that the purchaser named his own price.

Tomatoes registered another drop, and were plentiful at 50c for the 15-lb basket. The warm sun for the past few days has greatly benefited the crop, and the quality offered was excellent.

Cabbages were extremely plentiful and found a slow market at 30@60c per dozen.

Potatoes were a little firmer, but the demand was rather slow. The price ranged from 80@90c per bushel.

Corn was scarce at 20@25c per dozen.

Fresh eggs were slow and the demand was not very strong. The prevailing price was 26c per dozen.

Very little dairy butter was seen on the market, but the price remained steady at 40c.

The first of the pear crop is on the market, but the quality is not very good and the fruit is small. Large baskets sold for 50@65c.

Plums are fairly plentiful at 30@35c for the 6-quart basket, and 50@60c for 11 quarts. The demand was good.

Apples are still slow at 75c@$1 per bushel.

Peaches are firm at 65@75c for the 11-quart basket.

A dozen loads of hay brought from $11@13 per ton according to quality.

No grain of any kind was offered.

Live hogs were steady at $12@12 25 per cwt.

Grain, per Cwt.—			
Barley, per cwt	$1 40	to	$1 55
Buckwheat, per cwt	1 40	to	1 50
Oats, new, per cwt	1 25	to	1 30
do, old, per cwt	1 50	to	1 50
Grain, per Bushel—			
Buckwheat, per bu	67	to	72
Oats, per bu	65	to	65
do, new, per bu	51	to	55
Wheat, old, per bu	1 20	to	1 20
do, new, per bu	1 00	to	1 05
Hay and Straw—			
Hay, old, per ton	17 00	to	17 50
do, new, per ton	11 00	to	14 00
Straw, per ton	10 00	to	10 00
Fruits—			
Apples, per bu	75	to	1 00
Peaches, 11 qts	60	to	75
do, 6 qts	40	to	50
Pears, 15 qts	50	to	65
Plums, 11 qts	50	to	60
do, 6 qts	30	to	35
Thimbleberries, box	18	to	20
Vegetables—			
Beans, butter, 11 qts	40	to	40
Beets, per doz	35	to	35
Cabbages, each	5	to	5
do, per doz	30	to	60
Cauliflowers, each	10	to	25
do, per doz	1 00	to	2 00
Celery, per doz	50	to	1 00
Carrots, per doz	35	to	40
Corn, green, doz	20	to	25
Cucumbers, per doz	10	to	30
Egg plants, each	20	to	25
Lettuce, per doz	35	to	40
Onions, green, doz	30	to	40
Peppers, sweet, doz	35	to	35
do, green or red	15	to	20
Peas, shelled, qt	25	to	25
do, pod, qt	5	to	10
do, pod peck	50	to	50
Potatoes, new, peck	50	to	60
do, new, bu	80	to	90
Radishes, per doz	35	to	40
Rhubarb, per doz	35	to	40
Tomatoes, per lb	5	to	7
do, 15 lbs	50	to	50
Honey, Wholesale—			
Honey, 5-lb pails	75	to	85
do, strained, lb	17	to	17
do, comb, lb	25	to	30
Honey, Retail—			
Honey, 5-lb pails	90	to	1 00
do, strained, lb	20	to	20
do, comb, lb	30	to	30
Dairy Products, Retail—			
Butter, creamery, lb	42	to	43
do, dairy, lb	40	to	40
do, crocks, lb	35	to	35
Eggs, new-laid, doz	25	to	27
Dairy Products, Wholesale—			
Butter, creamery, lb	40	to	40
do, dairy, lb	35	to	36
do, crocks, lb	32	to	32
Eggs, doz, basket	20	to	22
do, crate, doz	20	to	22
Poultry, Dressed, Retail—			
Chickens, each	1 00	to	1 50
do, old, per lb	25	to	28
do, spring each	75	to	90
Poultry, Dressed, Wholesale—			
Chickens, per lb	30	to	35
do, old, per lb	27	to	28
Poultry, Alive—			
Chickens, per lb	20	to	25
do, old, per lb	12	to	18
Ducks, per lb	20	to	22
Geese, per lb	18	to	18
Live Stock—			
Hogs, alive, cwt	12 00	to	12 25
Sows, fat, cwt	9 00	to	9 00
Pigs, small pair	10 00	to	16 00
Dressed Meats, Wholesale—			
Heifers and steers, 500 to 600 lbs	11 00	to	12 00
Cow beef, 400 to 500 lbs, per cwt	9 00	to	10 00
Beef, hinds, lb	16	to	16
do, fronts, lb	14	to	15
Hogs, dressed, cwt	17 00	to	17 50
Lambs, choice, cwt	25 00	to	25 00
do, hinds, lb	27	to	27
do, fronts lb	18	to	18
Veal, choice, 100 to 125 lbs, cwt	13 00	to	14 00
do, hinds, lb	25	to	25
do, fronts, lb	20	to	20
Hides—			
Cow hides, No. 1	11½	to	11½
do, No. 2	8½	to	8½
Calf skins, No. 1	13	to	13
do, No. 2	11	to	11
Horse hides, each	2 50	to	3 00
Kip, No. 1, per lb	11	to	11
do, No. 2	9	to	9
Lamb skins each	25	to	35
Wool, Unwashed—			
Wool, coarse, per lb	12	to	12
do, fine, per lb	18	to	18
do, medium, lb	15	to	15

FRUIT AND VEGETABLES

Toronto, Aug. 15.—White & Co., reported the following wholesale selling prices today:

Cherries—Sours, 11 quarts, 80c; 6 quarts, 45c.

Currants—Black, 11 quarts $2 50@3; 6 quarts, $1 50; red, 11 quarts, $1 25; 6 quarts, 60c.

Peaches—Eleven quarts, 75c@$1 25; 6 quarts, 45c@$1.

Plums—Eleven quarts, 45@75c; 6 quarts, 35@45c.

Blueberries—$1 25@2.

Tomatoes—Firsts, 50@60c; seconds,

Peppers—Green, 40c.

Corn—Green, 15@20c.

Lettuce—$1.

Cabbage—Dozen, 50c.

Peas—75c.

Beans—40c.

LIVE STOCK

Toronto, Aug. 15.—Cattle—Receipts, 905. Among the first arrivals are 300 western feeders. Trade is slow with opening sales steady at yesterday's advance. Odd lots of choice butcher steers and heifers brought 76c. No heavies were offered. Cows sold up to 6c and bulls 5c. Quotations: Heavy beef steers, $7@8; butcher steers, good, $6 50@7; medium, $5@6 25; common, $4 50@5 50; butcher heifers, choice, $6 75@7 50; medium, $5 50@6 25; common, $4 50@5 50; butcher cows, choice, $5@6; medium, $3@4; canners and cutters, $1@2; butcher bulls, good, $4@5; common, $3@4; feeding steers, good, $6@6 50; fair, $5 50@6; stockers, good, $5@5 50; fair, $4@5.

Calves—Receipts, 240. Calf trade is steady, with tops at 11c. Quotations: Choice, $9 50@11; medium, $7@9; common, $4@6 50.

Milch Cows—Choice, each, $60@80; springers, choice, $70@90.

Sheep—Receipts, 591. Lambs are 50c higher at $11@11 75. Sheep are also 50c up, with good handy weight at $5@6. Quotations: Ewes, $2@6; lambs, $11@11 75.

Hogs—Receipts 1,155. Hogs steady to 20c higher. Quotations, fed and watered: Selects, $13 25@13 45; light, $12 25@12 45; heavy, $11 25@11 45; sows, $9 25@9 45.

East Buffalo, N.Y., Aug. 15.—Cattle—Receipts, 575; heavy and common slow, yearlings and handy butchers strong.

Calves—Receipts, 425; market active, $5@13, a few at $13 50.

Hogs—Receipts, 4,000; steady to 10c higher; heavy, $9@9 75; mixed, $10 25@10 75; yorkers, light yorkers and pigs, $10 75@10 85; roughs, $7 50; stags, $4@5.

Sheep and Lambs—Receipts, 116; lambs 60c higher, $5@13 35.

TORONTO STOCKS

Toronto, Aug. 15.—There was fair activitly in all classes of stocks today. British Empire Steel seconds showing a stronger tendency up to 33. Brazilian was a shade off from yesterday at 44 to 44¼.

Victory 1933 bonds were bought fairly heavily up to $103 10, as compared with $103 for the day previous.

In the gold stocks Hollinger was firmer at $11 95, and Teck-Hughes was bought as high as 72c.

Sales.	High.	Low.	Noon.
651 B. E. S. 2nd pfd	33	32	33
325 Brazilian	44¼	44	44
35 C. P. R.	141	..	..
110 C. S. L. pfd	53	52½	53
145 Dome Mines	3400	3350	3400
5 Ford Motor	365	..	..
28 Goodyear	84½	..	..
10 Mackay, pfd	67	66¾	67
125 McIntyre	1895	..	..
300 Nipissing Mines	650	641	641
25 N. S. Steel	75½	..	..
75 Twin City	52¼	..	..
10 Winnipeg Railway	187	..	..
Banks—			
12 Montreal	218⅜	..	..
10 Toronto	175	..	..
Bonds—			
$3000 War Loan, 1931	98.10	..	..
1150 Victory, 1923	100.00	99.60	99.65
600 do 1924	99.10	..	..
55400 do, 1933	103.10	102.40	102.50
28100 do, 1934	100.30	100.10	100.10
3000 do, 1937	105.45	105.40	104.45
Unlisted—			
1630 Holly	1195	1190	1190
25 Price Bros.	45	..	..
2051 Lake Shore	252	246	250
3200 Peterson Lake	16	15½	16
15200 Teck-Hughes	72	69	71

FLOUR

MONTREAL, Aug. 14.—There was little demand in the flour market.

Flour—Man. spring wheat patents, firsts, $7.80.

Rolled oats—Bag, 90 lbs., $3.20@3.30.

Bran—Per ton, $27.25.

Shorts—Per ton, 27.25.

MINNEAPOLIS, Aug. 14.—Flour 10@20c lower; family patents $6.75@7.20 a barrel; shipments 47,811 barrels.

Bran—$15.

NEW YORK, Aug. 14. — Flour unsettled; spring patents $7@7.60; spring clears $5.75@6.50; soft winter straights $5@5.50; hard winter straights $5.75@6.25.

HAY

NEW YORK, Aug. 14.—Hay steady; No. 1, $27@29; No. 2, $25@27; No. 3, $22@24; shipping, $20@22.

NEW YORK STOCKS.

(Reported by Jones, Easton, McCallum Company for The Advertiser.)

New York, Aug. 15.

	Open.	High.	Low.	Close.
Am. Beet Sugar	46	..	..	..
American Can	56⅝	58½	56¾	58
Allis-Chalmers	53⅝	..	..	..
Allied Chemical	35¾	36½	35¾	36½
American Car	171½	172⅛	171½	172⅛
Am. Sumatra	38½	38½	37¼	37¼
Am. Chemical	38¾	39¾	38¾	39¼
Am. Locomotive	118⅞	118⅞	118⅜	118⅜
American Sugar	80⅜	81¾	80⅜	81¾
Am. Smelters	60½	60½	60⅜	60⅜
American Steel	40⅛	41¼	40⅛	40¾
Am. Tel. & Tel.	122⅝	122⅞	122½	122½
American Wool	91	92¼	91	91¼
Atlantic-Gulf	30½	31½	30½	31½
Atchison, com	100⅞	101⅝	100⅞	101½
Anaconda Copper	52⅞	53½	52⅞	53⅛
Baltimore & Ohio	56½	57½	56½	57¼
Baldwin Loco	122½	123¾	122½	123
Bethlehem, B	79	79¾	78½	79⅜
Canadian Pacific	140¼	141¾	140¼	141¼
Ches. & Ohio	75¼	76	75¼	75¾
Consolidated Gas	121	121½	121	121½
Chandler Motor	58⅞	59	58¾	59
Coca-Cola	69½	70¼	69½	70
Central Leather	40⅝	41⅜	40½	40⅝
Corn Products	113½	114¼	113⅛	113⅝
Cal. Packing	80¾	81½	80½	81½
Columbia Gas	95	97½	95	97½
Cuban Cane	15⅛	15¼	15⅛	15¼
Chino Copper	28⅞	28⅞	28⅞	29⅛
Cal. Petroleum	58⅞	58⅞	58⅛	58⅞
Crucible Steel	91½	94¼	91½	93
Cosden Company	42⅞	44	42¾	43½
Dome Mines	33	33⅞	33	33⅞
Erie Railway	16¾	17½	16¾	17¼
Famous Players	87¾	88¾	87½	87⅞
Fisk Tire	12⅞	..	..	..
Great Northern	87	89	87	88½
Great Western	18⅝	..	..	..
do, pfd	21	..	..	..
General Electric	178	..	..	..
General Asphalt N	65¾	66⅛	64¾	65⅝
Goodrich Rubber	35¾	..	..	..
General Motors	13	13¼	12⅞	13
G. Northern Ore	40	..	..	..
Hupp Motor	17½

ROWAT'S COFFEE.
Unless you are drinking Rowat's Coffee you do not know the real delights of this beverage at its best.
Try a Pound Today—70c.
T. A. ROWAT & CO.
250 Dundas Street. Phones 3051-3052. y

We have Trusses to fit all needs. Our fitters are experts. $1.50 to $10.00.
Cut shows one of our many lines
ANDERSON & NELLES, 268 Dundas St. ywt

10 karat Bean End Cuff Links, regular $6.50 for $3.00.
WRAY'S Jewelry
LIMITED.
234 DUNDAS STREET.

Fishbein's Ready-to-Wear
Ladies' Wear at Reasonable Prices.
254 DUNDAS STREET
(Near Wellington). y

Westervelt School
Students taking positions: Jean Arkell, London Life; Will Curts, Canadian Bank of Commerce; Kathleen Taylor, Flock & Flock. b

LONDONER SPEAKS AT SARNIA DINNER

Harry B. Muir Addresses Chamber of Commerce On Sphere of Newspaper.

Special to London Advertiser.

SARNIA, Aug. 14.—Harry B. Muir, publisher, of London, was the principle speaker at today's weekly luncheon of the Sarnia Chamber of Commerce.

Taking as his subject, "The Value of the Newspaper in Community Life," Mr. Muir said the greater growth of activities within a community, the greater was the reflection and growth of the newspaper, which he referred to as a mirror reflecting community life.

The newspaper, Mr. Muir said, was the greatest advertising force in existence, a fact that was being more readily appreciated by the modern businessman.

He instanced the enormous sales of California oranges, amounting to 20,000,000 boxes a year, created by co-operation on the part of the fruit growers and organized advertising of the product.

S. F. Lawrason, a London manufacturer, who accompanied Mr. Muir, spoke briefly on the application of the golden rule to modern business, and another speaker was Ald. T. H. Cook, who outlined some of the trials and tribulations of an acting mayor. The luncheon was well attended.

First Glimpse of
FALL HATS
Autumn Shades
BELTZ & CO.
PRACTICAL FURRIERS
ywt

REPORT HERO OF FIUME SERIOUSLY HURT IN FALL

GARDONE, Rivieria, Italy, Aug. 14.—Gabriele d'Annunzio, Italy's noted soldier-poet, was seriously injured by a fall yesterday in the garden of his home here.

For some time following the accident his condition gave rise to considerable anxiety. Later reports today were more reassuring, but his doctors declined to announce an opinion on his chances for recovery.

ONE HOUR FINAL CLEARING SALES

Greatest Bargains ever shown by us in London

Wednesday Morning 9:30 to 10:30 a.m.
Friday Morning 9:30 to 10:30 a.m.
Saturday Morning 9:30 to 10:30 a.m.

ALL NEW STYLE GARMENTS

See our west window for each day's bargains. Note the sizes, quantities and styles, as only what is marked and on display in the window will be sold on these hours and at these prices.

8 Shantung Silk Suits
1 size 16, 4 size 34, 3 size 36. Regular $18.50 to $20.
Clearing at **$8.00**

9 Colored Flannel Suits
7 size 36, 1 size 20, 1 size 18. Regular $21 to $27.75.
Clearing at **$10**

4 Striped Flannel Suits
1 size 34, 3 size 36. Regular $20 to $21.50. Clearing at ... **$7.50**

15 Palm Beach Suits
4 size 34, 5 size 36, 2 size 38, 3 size 40, 1 size 42. Regular $21.50 up to $27.50. Clearing at **$8.00**

4 Three-Piece Krepe Knit Suits
in the very latest shades, 4 size 36. Regular $32 to $40.
Clearing at **$17.50**

LATEST ORGANDY DRESSES

3 Organdy Dresses
Size 32. Regular $18 to $22.50. Clearing at **$9.00**

4 Organdy Dresses
Size 36. Regular $17.50 to $21. Clearing at **$10**

4 Organdy Dresses
Size 34. Regular $9 to $13.
Clearing at **$5.00**

2 Organdy Dresses
Size 36. Regular $9 to $15.
Clearing at **$5.00**

10 Organdy Dresses
Size 34. Regular $17 to $27.50.
Clearing at **$10**

ROSS' LIMITED
MANUFACTURERS.
Phone 1319. 196 Dundas St.

We close at 1 P.M. on Wednesday

Wednesday Half-Holiday Sale List

Morning shoppers will be rewarded tomorrow, as the sales listed are the most important of the whole summer series so far, and may be just what you have been waiting for, as the list covers almost every section of the store and offers many lines at first reductions of the season—merchandise that even now seems too good to sacrifice—but our clearing policy pays no attention to style or quality, they must be sold the season they are bought. Read carefully every item listed below.

A FULL DAY'S BUSINESS IN THE FORENOON TOMORROW

Wednesday Half Holiday
As in June and July this store will close at 1 o'clock on Wednesdays, during the month of August.

All Sport Dresses One-Third Off Wednesday Morning

There are just 37 Dresses in this final grouping—the very smartest models of the present season in Crepe de Chine, Crepe Knit, and Roshnara Crepe in white, flame, rose, blue, reseda and sand—those smart novelty models you have had an envious eye on for some time. Some have capes; sizes 16, 18, 20, 36 and 38. All to be cleared Wednesday morning at one-third off. Sale prices ..... **$16.88, $21.34, $25.00, $30.00, $45.00 and $53.00**

NOTICE
As a protection phone orders will not be taken for Wednesday morning Sale Goods.
Dinner 11 to 12:30 tomorrow.
No noon delivery.

IN THE INFANTS' SHOP
BATHING SUITS, 1-4 OFF
Children's Wool Bathing Suits, for ages up to 4 years, one-quarter off. Sale price ..... **$1.32 to $3.75**
One table of Boys' Hats **59c**
One table of Pique and Organdy Hats ..... **59c to $1.98**
Fourth Floor.

Silk Tricolette—Baronette Silks and Black Queen Quality Taffeta for $1.39 Yard Wednesday Morning. See Window Display.

These silks are well known to most women, and you'll appreciate tomorrow morning's great reduction price for quick clearance. The lot comprise following: Pink Tricolette, yard wide; All White Stripe Baronette Sport Skirt Silk; Capri Blue and Deep Rose Silk Knit Rivoli, 50 inches wide; All White Pure Silk Serge for Sport Skirts and Dresses, 31 inches wide; Orchid, Corn and Deep Sky Corean Crepe for Blouses, Kimonos and Underwear, 31 inches wide; Black Queen Quality Chiffon Taffeta Silk, name woven in selvedge, 35 inches wide. The quantities in the above lines are limited, and will require early buying. Your choice ..... **$1.39 yard**

Buy a Supply of Real Double Mesh Hair Nets Tomorrow for 9c Each. East Aisle, Main Floor.

428 Peeress, Double Mesh, Cap Shape Nets, made of selected, first-choice, sanitary, real, human hair, in colors of blonde, auburn, light and dark browns and black. Wednesday morning sale price ..... **9c each**

ALL-WOOL FLANNEL, 69c

A lovely shade of navy blue, good quality, soft, firm finish, fine English manufacture. Only by placing orders for a large quantity is it possible to make you such an offer at so low a price, right at the beginning of the season. Just right for making school dresses, bloomers and bloomer dresses, gym outfits, also the right width for the popular one-piece dress—27 inches. On sale Wednesday, 9 a.m. **69c**

SPECIALS FOR WEDNESDAY
Window Screens, at one-third off, only **$1.12**
35 only Window Screens, 14 inches high, 34 inches closed, 60 inches open, one-third off **50c**
17 only Window Screens, 18 inches high, 11 inches closed, 36½ inches open, one-third off **43c**
22 only Window Screens, 18 inches high, 24 inches wide, 40½ inches open, one-third off **47c**
22 only Window Screens, 14 inches high, 24 inches closed and 40½ inches open, one-third off **40c**
11 only Window Screens, 10 inches high, 24 inches closed, 40½ inches open, one-third off **30c**
5 only Window Screens, 14 inches high, 15 inches closed, 22½ inches open, one-third off **27c**
Corn Brooms, extra special ..... **39c and 59c**
12 only Bath Seats, about half price **98c**
Brass Nickel-Plated Towel Bars, each **79c**
Brass Nickel-Plated Soap Dishes, each **79c**
Brass Nickel-Plated Tumbler Holders, each **79c**
Toilet Paper, Satisfactory, 5 rolls for **49c**
Toilet Paper, Sani Crepe, 13 rolls for **49c**

SHEETING WEEK
All sheets made up free of charge this week. Many very special values offered. Ask to see the extra strong Wigan sheeting, 72 inches **95c**; 80 inches **$1.15**

SPORT SWEATERS, $1.89
One table of Misses' and Ladies' Sport Pullover Sweaters, made of fine all-wool yarn, in a large assortment of rag carpet stripes. Special **$1.89**

Summer Underwear About Half
Ladies' Knitted Cotton Combinations, white or flesh, low neck, plain hem top, sleeveless, tight knee, open style, size 36 only; four dozen. Special **50c**
Girls' White Knitted Combinations, low neck, sleeveless, loose knee, drop seat, closing, for girls 4 to 7 years. Half price ..... **37c to 50c**
Girls' Knitted Cotton Drawers, loose knee, for girls 8 to 14 years. Price **33c**

Cheese Cloth, 12 Yards for $1.00
A useful and necessary article, for polishing furniture, floors, dusting autos. It won't scratch, and is much used for bandages, strainers, etc. Standard Canadian make. Wednesday morning ..... **12 yards for $1.00**

Bleached Cotton, 18c
A yard wide, thoroughly well bleached, and of good weight, here is a cotton you can use for many purposes in the home—pillow slips, underwear, especially for children, etc. There should be a great many hundreds of yards sold at this price. Wednesday morning **18c**

Remnant and Sample Ends of Carpets
All short ends of Stair Carpets have been cut into rug sizes, 27x54 and 22x54 inches, and priced for quick sale Wednesday morning. Sale prices, each ..... **$1.15, $1.75, $2.00 and $2.50**
Carpet Department, Third Floor.

Men's Balbriggan Drawers, 29c Pair.
Clearing of odd sizes, in Men's Balbriggan Drawers. This is a ridiculously low price—many are below half-price. Wednesday morning.... **29c**

Any Straw Hat Wednesday Morning 98c
Entire stock of Straw Hats to clear at this one price on Wednesday morning. Worth 2, 3 and 4 times this sale price. Fine Sennets, leather sweat bands, cool, comfortable straws. Buy one for this season and one for next. Sale price **98c**

Boys' Wash Suits Half Price
Clearing of Boys' Wash Suits, in a large, assorted group. Many styles and colors. All sizes. Clearing half price tomorrow ..... **98c up**

WHITEWEAR HALF PRICE
One table of Ladies' Gowns and Petticoats, odd and broken lines, some slightly soiled with handling. To clear Wednesday morning at half price. Sale prices from ..... **89c to $4.25**

PETTICOATS HALF PRICE
One table of Heatherbloom Silk and Jersey Petticoats, also a few with silk flounce. These come in popular shades, trimmed with hemstitching and ribbon. To clear at half price Wednesday morning.... **89c to $4.75 each**

Sale of Ladies' Umbrellas, $2.95

120 only Ladies' Silk and Wool Umbrellas, on close-rolling paragon frames, hemmed and taped edges; handles come well assorted with Backolite rings; also leather straps. This is a special purchase, and a great bargain for Wednesday morning only ..... **$2.95 each**
All Fancy Parasols, including Children's Fancy Sun Shades, clearing at half price.
Ladies' Fancy Parasols, half price.. ..... **$1.00 to $6.00**
Children's Fancy Parasols, half price..... **37c to 75c**

Pure Linen Handkerchiefs, 3 for 50c
100 dozen plain Irish Linen Handkerchiefs, hemstitched, ¼-inch hem, every thread pure linen. Wednesday morning only ..... **3 for 50c, 6 for 95c**

JUST RECEIVED
A Shipment of Shell Brand Castile Soap, Direct From France, 45c for 2 1-4-lb. Bar.
Shell Brand is the pure Castile Soap, recommended for the tenderest skin. Shell Brand creates that thick, purifying lather to be had but from few other soaps. Order your 2¼-lb. bar tomorrow. ..... **45c per bar**

Sale Lingerie Crepes, 33c
About 800 yards of Dainty Underwear Fabric, in pretty shades of mauve, flesh, sky, also white, with new and attractive patterns, such as blue birds, rose birds, fans, etc.; also plain colors of pink, blue and white. Many have been looking for these goods, and we believe the offering here, at such a very low price, will mean rapid sale of the favorite patterns. See window display, and be in good time Wednesday morning, 9 a.m..... **33c yard**

Sample Mattresses at Greatly Reduced Prices for Wednesday Morning
These Mattresses have been used on our sample racks for the past few months and are slightly soiled from handling, 8 only, no two alike. All are made of white layer felt.
One only, Ostermoor, 4 ft. 6 in. wide. Sale price ... **$18.75**
One only, Java Down, 4 ft. wide. Sale price **$10.95**
One only, Marshaldown, 4 ft. 6 in. wide, spring edge. Sale price **$18.75**
One only, Simmons Green Label, 4 ft. 6 in. wide. Sale price **$11.75**
One only, Snowflake, 4 ft. wide. Sale price **$18.75**
One only, S. & I. Special, 4 ft. 6 in. wide. Sale price **$10.75**
One only, Java Down, 4 ft. 6 in. wide. Sale price ... **$10.95**
One only, Reliable, 4 ft. 6 in. wide. Sale price **$7.75**

HALF HOLIDAY
During the month of August, this store will close at 1 p.m. on Wednesdays.

SMALLMAN & INGRAM LIMITED

STORE CLOSES AT 5:30 DAILY, SATURDAY INCLUDED.

DECIDE BODY COMPETENT TO REGULATE FARM HOURS

Members of Hague Court of Justice Favor Work of Labor Organization

LONDON, Aug. 14.—(By Canadian Press Cable.)—The Hague International Court of Justice by a majority has decided affirmatively the question submitted by France arising out of the long controversy at the international labor conference at Geneva last October as to whether the international labor organization of the League of Nations was competent to regulate internationally the hours and other conditions affecting agricultural workers. The French and Rumanian judges dissented.

The Hague court decided that the labor organization was not competent to scrutinize the means of production.

A. L. OATMAN
The Funeral Home
Cor. King and Colborne Streets.

GEO. E. LOGAN
FUNERAL DIRECTOR AND EMBALMER.
418 Richmond St. Phone 1968.
Finest Motor and Horse Equipment. ywt

A New Loaf Every Day
There are so many varieties in
Parnell's Breads
that you can have a change of loaf every day.
Ask Your Baker ywt

The London Loan Company of Canada
MORTGAGES AND REAL ESTATE AGREEMENTS PURCHASED
M. J. KENT, Manager.

C. H. WARD & CO. RICHMOND
DIAMONDS
A Diamond for an engagement ring. Beautiful Blue White Diamonds set in Platinum, white, green and yellow gold.
Rings from $25 to $1,250.
C. H. Ward & Co.
Diamond Merchants, Jewelers and Opticians.
386 RICHMOND ST.
Phone 1084.

J. FERGUSON'S SONS
176-178 KING STREET
Funeral Directors and Embalmers.
Handsome Motor Car or Hearse Equipment.
Day or Night Service.
PHONES:
Office 543. Residence 2056W-656J

N. J. GRIFFITH
FUNERAL DIRECTOR AND EMBALMER.
104 Dundas Street, London.
Residence on premises. Phone 459.

Purdom Hardware
PHONES 2800 2801
·124·DUNDAS·STREET·
tf

Quality Vulcanizing Only.
ART WILKES
London Tire Repair Depot,
354 WELLINGTON STREET.
Opposite McClarys. ywt

Furs Remodeled At Summer Prices
BY SKILLED FURRIERS.
ROSS' Limited
196 DUNDAS ST.
Phone 1319. ty London, Ont.

Relief for Tired Eyes
Like oil on a troubled sea our glasses still the disturbance caused by eye-strain. Solid comfort and better vision result from our work.
Carlyle TREBILCOCK OPTICIAN
233 Dundas Street, Phone 2351
Two Doors East of Majestic. ty