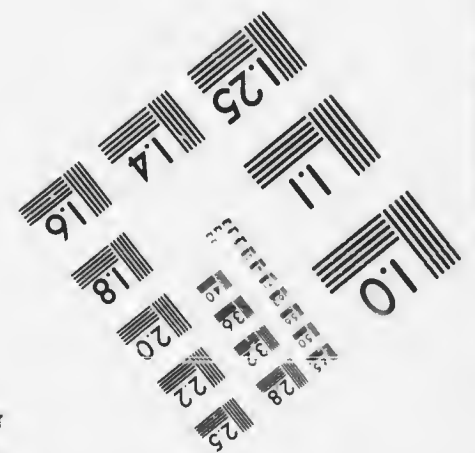
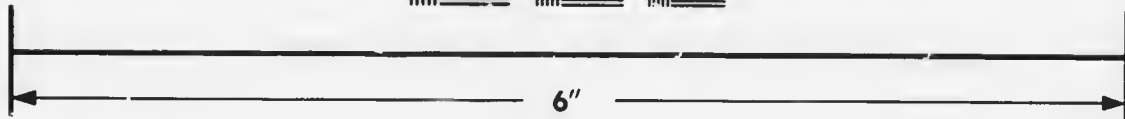
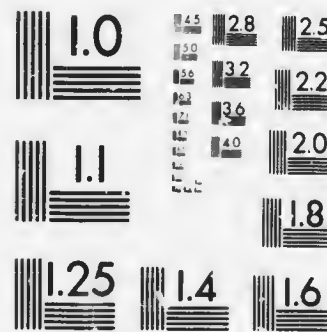

**IMAGE EVALUATION  
TEST TARGET (MT-3)**



**Photographic  
Sciences  
Corporation**

23 WEST MAIN STREET  
WEBSTER, N.Y. 14580  
(716) 872-4503

**CIHM/ICMH  
Microfiche  
Series.**

**CIHM/ICMH  
Collection de  
microfiches.**



Canadian Institute for Historical Microreproductions / Institut canadien de microreproductions historiques

**© 1987**

Technical and Bibliographic Notes/Notes techniques et bibliographiques

The Institute has attempted to obtain the best original copy available for filming. Features of this copy which may be bibliographically unique, which may alter any of the images in the reproduction, or which may significantly change the usual method of filming, are checked below.

L'Institut a microfilmé le meilleur exemplaire qu'il lui a été possible de se procurer. Les détails de cet exemplaire qui sont peut-être uniques du point de vue bibliographique, qui peuvent modifier une image reproduite, ou qui peuvent exiger une modification dans la méthode normale de filmage sont indiqués ci-dessous.

- |  |  |
|--|--|
| <input type="checkbox"/> Coloured covers/<br>Couverture de couleur   | <input type="checkbox"/> Coloured pages/<br>Pages de couleur   |
| <input type="checkbox"/> Covers damaged/<br>Couverture endommagée  | <input type="checkbox"/> Pages damaged/<br>Pages endommagées   |
| <input type="checkbox"/> Covers restored and/or laminated/<br>Couverture restaurée et/ou pelliculée  | <input type="checkbox"/> Pages restored and/or laminated/<br>Pages restaurées et/ou pelliculées  |
| <input type="checkbox"/> Cover title missing/<br>Le titre de couverture manque   | <input checked="" type="checkbox"/> Pages discoloured, stained or foxed/<br>Pages décolorées, tachetées ou piquées   |
| <input type="checkbox"/> Coloured maps/<br>Cartes géographiques en couleur   | <input type="checkbox"/> Pages detached/<br>Pages détachées  |
| <input type="checkbox"/> Coloured ink (i.e. other than blue or black)/<br>Encre de couleur (i.e. autre que bleue ou noire)   | <input checked="" type="checkbox"/> Showthrough/<br>Transparence   |
| <input type="checkbox"/> Coloured plates and/or illustrations/<br>Planches et/ou illustrations en couleur  | <input type="checkbox"/> Quality of print varies/<br>Qualité inégale de l'impression   |
| <input checked="" type="checkbox"/> Bound with other material/<br>Relié avec d'autres documents  | <input type="checkbox"/> Includes supplementary material/<br>Comprend du matériel supplémentaire   |
| <input type="checkbox"/> Tight binding may cause shadows or distortion<br>along interior margin/<br>La reliure serrée peut causer de l'ombre ou de la<br>distorsion le long de la marge intérieure   | <input type="checkbox"/> Only edition available/<br>Seule édition disponible   |
| <input type="checkbox"/> Blank leaves added during restoration may<br>appear within the text. Whenever possible, these<br>have been omitted from filming/<br>Il se peut que certaines pages blanches ajoutées<br>lors d'une restauration apparaissent dans le texte,<br>mais, lorsque cela était possible, ces pages n'ont<br>pas été filmées. | <input type="checkbox"/> Pages wholly or partially obscured by errata<br>slips, tissues, etc., have been refilmed to<br>ensure the best possible image/<br>Les pages totalement ou partiellement<br>obscurcies par un feuillet d'errata, une pelure,<br>etc., ont été filmées à nouveau de façon à<br>obtenir la meilleure image possible. |
| <input type="checkbox"/> Additional comments:<br>Commentaires supplémentaires:   |  |

This item is filmed at the reduction ratio checked below.  
Ce document est filmé au taux de réduction indiqué ci-dessous.

10X	14X	18X	22X	26X	30X
<input type="checkbox"/>	<input type="checkbox"/>	<input type="checkbox"/>	<input checked="" type="checkbox"/>	<input type="checkbox"/>	<input type="checkbox"/>
12X	16X	20X	24X	28X	32X

The copy filmed here has been reproduced thanks to the generosity of:

Harold Campbell Vaughan Memorial Library  
Acadia University.

The images appearing here are the best quality possible considering the condition and legibility of the original copy and in keeping with the filming contract specifications.

Original copies in printed paper covers are filmed beginning with the front cover and ending on the last page with a printed or illustrated impression, or the back cover when appropriate. All other original copies are filmed beginning on the first page with a printed or illustrated impression, and ending on the last page with a printed or illustrated impression.

The last recorded frame on each microfiche shall contain the symbol  $\rightarrow$  (meaning "CONTINUED"), or the symbol  $\nabla$  (meaning "END"), whichever applies.

Maps, plates, charts, etc., may be filmed at different reduction ratios. Those too large to be entirely included in one exposure are filmed beginning in the upper left hand corner, left to right and top to bottom, as many frames as required. The following diagrams illustrate the method:

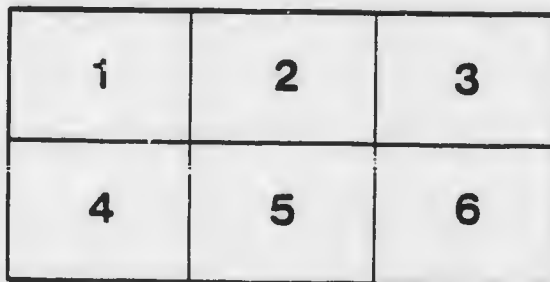
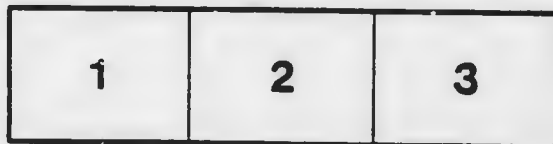

L'exemplaire filmé fut reproduit grâce à la générosité de:

Harold Campbell Vaughan Memorial Library  
Acadia University.

Les images suivantes ont été reproduites avec la plus grande soin, compte tenu de la condition et de la netteté de l'exemplaire filmé, et en conformité avec les conditions du contrat de filmage.

Les exemplaires originaux dont la couverture en papier est imprimée sont filmés en commençant par le premier plat et en terminant soit par la dernière page qui comporte une empreinte d'impression ou d'illustration, soit par le second plat, selon le cas. Tous les autres exemplaires originaux sont filmés en commençant par la première page qui comporte une empreinte d'impression ou d'illustration et en terminant par la dernière page qui comporte une telle empreinte.

Un des symboles suivants apparaîtra sur la dernière image de chaque microfiche, selon le cas: le symbole  $\rightarrow$  signifie "A SUIVRE"; le symbole  $\nabla$  signifie "FIN".

Les cartes, planches, tableaux, etc., pouvant être filmés à des taux de réduction différents. Lorsque le document est trop grand pour être reproduit en un seul cliché, il est filmé à partir de l'angle supérieur gauche, de gauche à droite, et de haut en bas, en prenant le nombre d'images nécessaire. Les diagrammes suivants illustrent la méthode.



FORMS AND RITUAL  
OF THE  
ROYAL BLUE ORDER,  
TO BE OBSERVED IN  
PRIVATE LODGES  
OF  
The Orange Association  
OF  
BRITISH NORTH AMERICA.

COBOURG:

PRINTED FOR THE ASSOCIATION, AT "THE COBOURG STAR" OFFICE.

1846.



## ROYAL BLUE LODGE.

---

- ¶ The Master and Brethren being assembled, and having taken their seats, the Test shall be put to them, beginning by the Secretary on the right, and the Treasurer on the left hand, each brother passing the Test till it reaches the last brother on each side; when both brethren shall give their proof to the Deputy Master, (who shall rise, and say to the Master) Worshipful, all the brethren present are true members of the order.
- ¶ *The Test*, (division of the entrance password) should be put by a brother, duly qualified, appointed for that purpose to all members entering the room who are not known to be of the order; having previously given the annual password to the Tyler outside of the door.
- ¶ The Master shall then read the following portions of Scripture, the members all standing, (strictly silent,) with the right hand crossing the breast, and clasping the left arm above the elbow, the left arm hanging down in an easy position.

“I shall see him but not now. I shall behold him but not nigh; there shall come a Star out of Jacob, and a sceptre shall arise out of Israel, and shall smite the corners of Moab, and destroy all the the children of Gath.”  
—*Num.c.xxiv. v.17.* “And the Lord spake unto Moses, saying. Speak unto the children of Israel, and bid them, that they make fringes in the borders of their garments, throughout their generations, and that they

put upon the fringe of the border, a ribband of Blue. That ye may remember and do all my commndments, and be holy unto your God. I am the Lord your God, which brought you out of the land of Egypt to be your God, I am the Lord your God.”

¶ Then shall the Chaplain, or Master, read the following prayer.

“Lord of thy mercy be pleased to protect us, and vouchsafe unto us a full manifestation of thy Grace, by renewing in us, our hearts and lives! Teach us to love and dread thee alone, and make not our hearts afraid of our enemies; Render us worthy to inherit thy Kingdom of Heaven, as thy true and faithful servants and followers. Teach us to watch and prepare for the coming of the day of judgement, so that we may worthily enter into thy Kingdom, as stars of Glory in the House of Israel: all of which we beg, for the sake of our Lord and Saviour Jesus Christ.—  
*Amen.*



¶ The Master shall then say :—

*I declare this Royal Blue Lodge duly opened ;  
enjoining on all Brethren, a strict observance of  
the Rules and Regulations of the Royal Blue  
order of the Orange Institution.*

¶ The Members then resume their seats, and the business of  
the Lodge shall proceed in its appointed order.

¶ Directions to Tylers.

---

## RITUAL OF INTRODUCTION.

---

¶ The preparation of the Candidate is to take place in a Room  
outside, and as follows :—He is to be stripped of his coat  
and vest, and his left arm bared to the shoulder, and a blue  
ribbon tied round that arm above the elbow.—All being  
ready, the candidate shall be led to the Lodge-room door,  
when a sudden alarm shall be made by the Sponsors and  
they shall knock.

**MASTER.**—*What alarm is there, what stran-  
gers are at our gates ?*

**TYLER.**— (Opening the door and communicating with  
those without) asks—What strangers are there ?

**SPONSORS.**—*Travellers from the East hither  
lead, by a strange appearance in the Heavens,  
and ask admission here, that the mystery may be  
explained to them.*

**TYLER.**— (Repeats this announcement to the Master.)

**MASTER.**—*If they have their guides and sure-  
ties, let them enter.*

¶ The door is then opened, and the candidate (having the Bible  
in his hand) shall be introduced between his two sponsors,  
each bearing in his hand, an orange rod, decorated with  
blue ribbon, and one carrying also, the Blue Book of the  
Lodge, with the Obligation thereon and open, and the other  
an Inkstand. He shall then be conducted to the side of the  
room, and then east towards the Deputy Master, before  
whom shall be burning one *bright* light ; and before the  
Master there shall be placed eleven candles, (in a semi

circle) and also one candle placed in the centre of the circle. The eleven candles are not to be lighted till the candidate has reached the Deputy Master, the one in the centre is not to be lighted.

¶ The Chaplain, or Master shall then proceed as follows:—

“Now when Jesus was born in Bethlehem of Judea, in the days of Herod the King, behold there came wise men from the East to Jerusalem, saying, where is he that is born King of the Jews? for we have seen his Star in the East, and are come to worship him. And lo the star which they saw in the East, went before them, till it came and stood over where the young child was. When they saw the Star they rejoiced with exceeding great joy, and when they were come into the house, they saw the young child and fell down and worshipped him; and when they had opened their treasures, they presented unto him gifts; gold and frankincense, and myrrh.—*Matthew, ch. ii., v. 1, 2, 9, 10, 11.*

¶ Here the Candidate pays his Initiation Fee.

¶ The Candidate shall then subscribe his name in the Lodge Book, the Deputy Master saying to him.

“Thou hast inscribed thy name amongst the faithful, go and prove thy faith still farther.”

¶ The Candidate shall then be led to the left side of the Master :

MASTER.—*What carry ye in your hands?*

SPONSORS.—*Emblems of the mysteries, about to be communicated to this our friend.*

MASTER.—*Do you believe that he has strictly conformed to the Rules and Regulations of the orders he has heretofore received in our Association?*

SPONSORS.—*We do.*

MASTER.— (Addressing the Candidate.)  
*Friend, what is your desire?*

CANDIDATE.—*My desire and humble petition is to be advanced to the degree of Royal Blue.*

MASTER.—*Friend kneel down.*

¶ The Candidate kneels, his hands on the Bible.) The Chaplain, or Master, shall say,

### *Let us Pray.*

¶ All kneeling.

“O Lord God, judge of the World, and who hath commanded that creation should come forth to judgement, We entreat thee send us life, grace, and pardon, with hope in prayer, ere riseth the morning Star in all his glory. Thou, O Lord, heldest forth the lamp of righteousness for good to mankind, and to thy honour and

glory nations are made righteous,—  
 Thou inscribest our good deeds in the  
**Book of Life**, and thy mercy is shewn  
 forth in our lives. As the morning  
 star bringeth joy to the awakening  
 world, so thou, **O Lord**, by thy **Son**,  
 our **Redeemer**, awakened in the souls  
 of thy servants joy and everlasting  
 life.—*Amen.*

¶ The Candidate is then sworn.

#### ROYAL BLUE OBLIGATION.

*I, A. B., do solemnly and voluntarily swear,  
 that I will never disclose, either in whole or in  
 part, the signs, mysteries or symbols of the order  
 of the Royal Blue, except I shall be duly autho-  
 rised to communicate them, by the proper autho-  
 rities of this institution. So help me God.*

¶ Here invest the Candidate with the emblems.

¶ The Candidate shall then rise up, and the Chaplain or Master  
 shall read :

“**O** give thanks unto the **Lord**, for  
 he is good, for his mercy endureth for  
 ever. Let the redeemed of the **Lord**  
 say so, whom he hath redeemed from  
 the hand of the enemy; and gather  
 them out of the lands from the **East**,  
 and from the **West**, from the **North**,  
 and from the **South.**”—*Psal.* 107.

“ I was glad when they said to me,  
 Let us go into the house of the Lord.  
 Our feet shall stand within thy gates  
 oh Jerusalem, Jerusalem is builded  
 as a city, that is compact together.”  
 —*Psal.* 122.

“ Behold bless ye the Lord, all ye  
 servants of the Lord, which by night  
 stand in the house of the Lord. Lift  
 up your hands in the sanctuary, and  
 bless the Lord. The Lord that made  
 Heaven and Earth, bless thee out of  
 Sion.” —*Ps.* 134.

¶ The Signs Passwords, and Mysteries of the order shall then  
 be communicated, and the Chaplain, or Master, shall say :

“ Moreover the Lord spake again  
 unto Ahaz, saying, ask thee a sign of  
 the Lord thy God, ask it either in the  
 depth, or in the height above. But  
 Ahaz said, I will not ask, neither will  
 I tempt the Lord. And he said,  
 near ye now O House of David ; Is  
 it a small thing for you to weary men,  
 but will ye weary my God also ?—  
 Therefore, the Lord himself shall give  
 you a sign ; Behold a virgin shall

conceive and bear a Son, and shall call his name *Immanuel*."—*Isaiah*, c. vii, v. 10, 11, 12, 13, 14.

"God be merciful unto us, and bless us, and cause his face to shine upon us. That thy way may be known upon earth, thy saving health among all nations. Let the people praise thee. O let the nations be glad and sing for joy: for thou shalt judge the people righteously, and govern the nations upon earth. Let the people praise thee, O God; let all the people praise thee. Then shall the earth yield her increase, and God, even our own God, shall bless us. God shall bless us, and all the ends of the earth shall fear him."—*Ps. 67*.

The Initiation Fee in this Order is not to be less than Three Shillings and Nine Pence, and not to exceed Five Shillings.

† To be closed with the Lord's Prayer.

Our Father which art in Heaven, hallowed be thy name; thy kingdom come; thy will be done on Earth; as it is in Heaven. Give us this day our daily bread; and forgive us our

trespasses, as we forgive them that trespass against us. And lead us not into temptation, but deliver us from evil; for thine is the kingdom, the power, and the glory, for ever and ever.—*Amen.*

