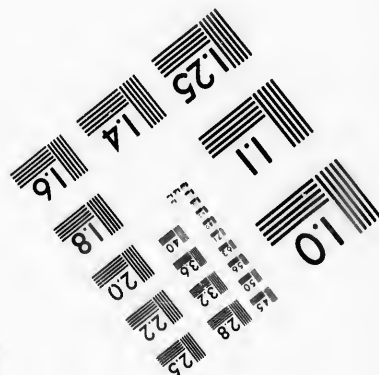
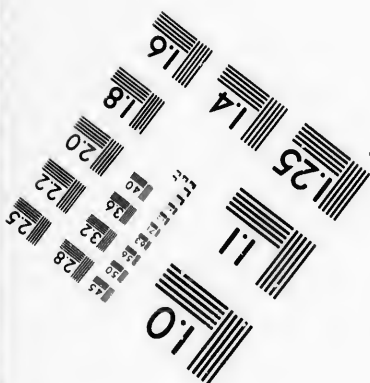
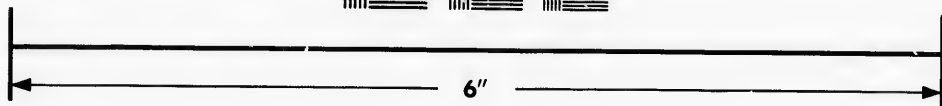
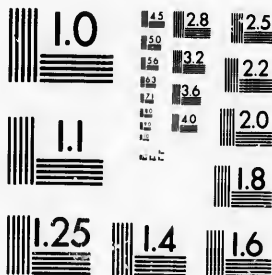

**IMAGE EVALUATION
TEST TARGET (MT-3)**



**Photographic
Sciences
Corporation**

23 WEST MAIN STREET
WEBSTER, N.Y. 14580
(716) 872-4503

**CIHM/ICMH
Microfiche
Series.**

**CIHM/ICMH
Collection de
microfiches.**



Canadian Institute for Historical Microreproductions / Institut canadien de microreproductions historiques

© 1987

Technical and Bibliographic Notes/Notes techniques et bibliographiques

The Institute has attempted to obtain the best original copy available for filming. Features of this copy which may be bibliographically unique, which may alter any of the images in the reproduction, or which may significantly change the usual method of filming, are checked below.

L'Institut a microfilmé le meilleur exemplaire qu'il lui a été possible de se procurer. Les détails de cet exemplaire qui sont peut-être uniques du point de vue bibliographique, qui peuvent modifier une image reproduite, ou qui peuvent exiger une modification dans la méthode normale de filmage sont indiqués ci-dessous.

- | | |
|--|--|
| <input type="checkbox"/> Coloured covers/ Couverture de couleur | <input type="checkbox"/> Coloured pages/ Pages de couleur |
| <input type="checkbox"/> Covers damaged/ Couverture endommagée | <input type="checkbox"/> Pages damaged/ Pages endommagées |
| <input type="checkbox"/> Covers restored and/or laminated/ Couverture restaurée et/ou pelliculée | <input type="checkbox"/> Pages restored and/or laminated/ Pages restaurées et/ou pelliculées |
| <input type="checkbox"/> Cover title missing/ Le titre de couverture manque | <input checked="" type="checkbox"/> Pages discoloured, stained or foxed/ Pages décolorées, tachetées ou piquées |
| <input type="checkbox"/> Coloured maps/ Cartes géographiques en couleur | <input type="checkbox"/> Pages detached/ Pages détachées |
| <input type="checkbox"/> Coloured ink (i.e. other than blue or black)/ Encre de couleur (i.e. autre que bleue ou noire) | <input checked="" type="checkbox"/> Showthrough/ Transparence |
| <input type="checkbox"/> Coloured plates and/or illustrations/ Planches et/ou illustrations en couleur | <input type="checkbox"/> Quality of print varies/ Qualité inégale de l'impression |
| <input checked="" type="checkbox"/> Bound with other material/ Relié avec d'autres documents | <input type="checkbox"/> Includes supplementary material/ Comprend du matériel supplémentaire |
| <input type="checkbox"/> Tight binding may cause shadows or distortion along interior margin/ La reliure serrée peut causer de l'ombre ou de la distorsion le long de la marge intérieure | <input type="checkbox"/> Only edition available/ Seule édition disponible |
| <input type="checkbox"/> Blank leaves added during restoration may appear within the text. Whenever possible, these have been omitted from filming/ Il se peut que certaines pages blanches ajoutées lors d'une restauration apparaissent dans le texte, mais, lorsque cela était possible, ces pages n'ont pas été filmées. | <input type="checkbox"/> Pages wholly or partially obscured by errata slips, tissues, etc., have been refilmed to ensure the best possible image/ Les pages totalement ou partiellement obscurcies par un feuillet d'errata, une pelure, etc., ont été filmées à nouveau de façon à obtenir la meilleure image possible. |
| <input checked="" type="checkbox"/> Additional comments:/ Commentaires supplémentaires: | Docket title page is bound in as last page in book but filmed as first page on fiche. |

This item is filmed at the reduction ratio checked below/
Ce document est filmé au taux de réduction indiqué ci-dessous.

| | | | | | | | | | | | |
|-----|-----|-----|-----|-----|-----|-----|-----|-----|-----|-----|-----|
| 10X | 12X | 14X | 16X | 18X | 20X | 22X | 24X | 26X | 28X | 30X | 32X |
| | | | | | | | | | / | | |

The copy filmed here has been reproduced thanks to the generosity of:

Seminary of Quebec
Library

The images appearing here are the best quality possible considering the condition and legibility of the original copy and in keeping with the filming contract specifications.

Original copies in printed paper covers are filmed beginning with the front cover and ending on the last page with a printed or illustrated impression, or the back cover when appropriate. All other original copies are filmed beginning on the first page with a printed or illustrated impression, and ending on the last page with a printed or illustrated impression.

The last recorded frame on each microfiche shall contain the symbol \rightarrow (meaning "CONTINUED"), or the symbol ∇ (meaning "END"), whichever applies.

Maps, plates, charts, etc., may be filmed at different reduction ratios. Those too large to be entirely included in one exposure are filmed beginning in the upper left hand corner, left to right and top to bottom, as many frames as required. The following diagrams illustrate the method:

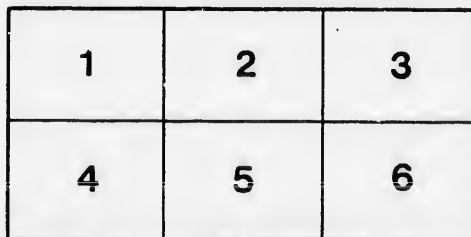
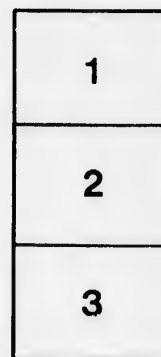

L'exemplaire filmé fut reproduit grâce à la générosité de:

Séminaire de Québec
Bibliothèque

Les images suivantes ont été reproduites avec le plus grand soin, compte tenu de la condition et de la netteté de l'exemplaire filmé, et en conformité avec les conditions du contrat de filmage.

Les exemplaires originaux dont la couverture en papier est imprimée sont filmés en commençant par le premier plat et en terminant soit par la dernière page qui comporte une empreinte d'impression ou d'illustration, soit par le second plat, selon le cas. Tous les autres exemplaires originaux sont filmés en commençant par la première page qui comporte une empreinte d'impression ou d'illustration et en terminant par la dernière page qui comporte une telle empreinte.

Un des symboles suivants apparaîtra sur la dernière image de chaque microfiche, selon le cas: le symbole \rightarrow signifie "A SUIVRE", le symbole ∇ signifie "FIN".

Les cartes, planches, tableaux, etc., peuvent être filmés à des taux de réduction différents. Lorsque le document est trop grand pour être reproduit en un seul cliché, il est filmé à partir de l'angle supérieur gauche, de gauche à droite, et de haut en bas, en prenant le nombre d'images nécessaire. Les diagrammes suivants illustrent la méthode.

re
détails
es du
modifier
er une
filmage

es

errata
to

pelure,
on à

iche.

32X

Court of Appeals,

1820.

APPELLANT'S CASE.

McRAE et al.

Appellants,

and

MASON,

Respondent.

Filed

Novr. 1820.

W. H. Mason

Joseph Daniels

C. R. OGDEN, for Appellant.

Court of Appeals,

1820.

APPELLANT'S CASE.

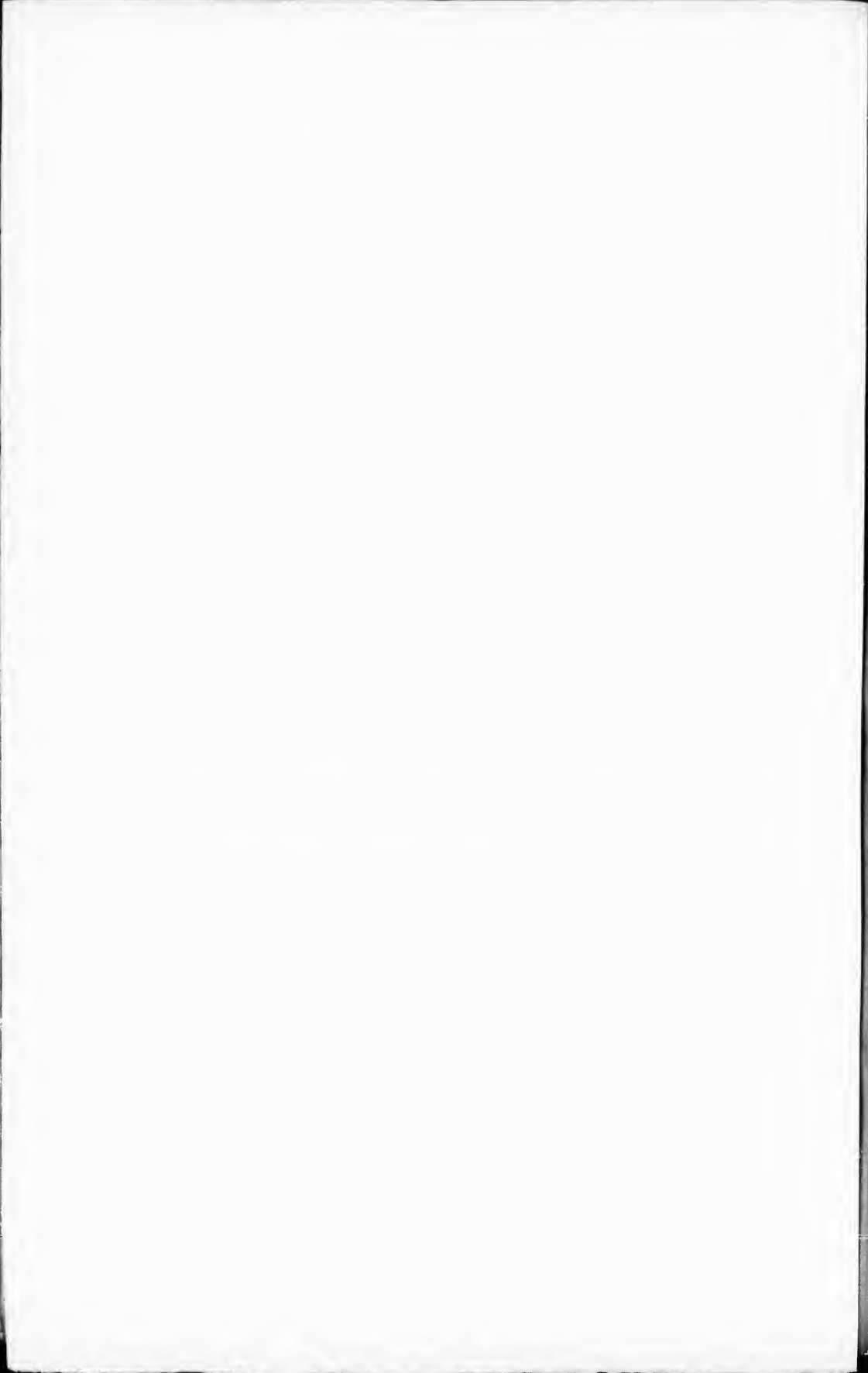

PROVINCE OF
LOWER-CANADA. }

Court of Appeals. 1820.

IN A CAUSE BETWEEN

FARQUHAR McRAE, et al.
APPELLANTS ;

AND

ROBERT MASON,
RESPONDENT.

Case of Farquhar McRae.

THIS was an action instituted in the Court of King's Bench for the District of Montreal, by the Respondent, a Blacksmith, against the Appellants, Joiners, on the 23d of February last, to recover the sum of £50, amount of a certain promissory note, of the following date and tenor—

“ £50 cury.

Montreal, 10th January, 1820.

“ Three months after date, (we jointly and severally) promise to pay Mr. Robert Mason the sum of fifty pounds, Halifax currency, for value received.

FARQUHAR McRAE,

ROBERT KERR.

And so set forth in the Respondent's declaration, followed by an averment, that, “in-as-much as the Appellants were immediately to depart the Province, an action had accrued to him, the Respondent, to have and demand the amount of the said promissory note.” By the Sheriff's return to the writ, he certifies that he had taken Farquhar McRae, one of the Defendants, who had given bail, and *non est inventus* with respect to Robert Kerr. To this demand Farquhar McRae pleads *nil debet* and *non assumpsit*; and further, that if at any time he McRae or Robert Kerr or either ever made the Promissory note (which he wholly denies to be true) he alleges that at the time of suing out the Writ and Process, to wit, on the said 23d of February last, the period for the payment of the said £50 had not arrived or become due, nor had the delay for payment expired to entitle the Respondent to have and demand the same. To this the Respondent filed a general replication, and on the 2d of May, the Respondent proceeded to evidence, and from the evidence of the last witness only (Thomas McKay) the Respondent attempted to prove that McRae intended to abscond, and that part of the evidence is as follows: “in February last, the Defendant met the Plaintiff and they entered into conversation together respecting the departure of Kerr, when Defendant informed the Plaintiff that he had been informed that Kerr had absconded the night preceding, and that he also heard that McRae, the other Defendant, was preparing to follow—and that he had received the information from one John Crawford the same morning;” and upon this hearsay-evidence alone, it would appear that the Court below condemned the said McRae to pay the said £50, with interest, to be calculated from 25th February, date after service of process. Notwithstanding it appeared on the face of the Promissory note, that the amount thereof had not become due to the Respondent, or in the evidence adduced, that the Appellants or either of them, had any intention of departing the Province, so as to entitle the Respondent to maintain his action.

It is from this judgment that the present Appeal is brought.

Quebec, Nov. 1820.

C. R. OGDEN, Atty.

for Appellant.



