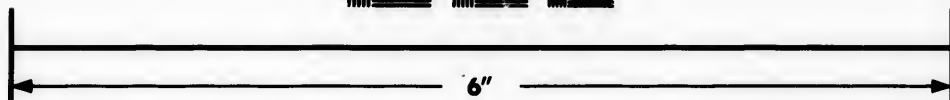
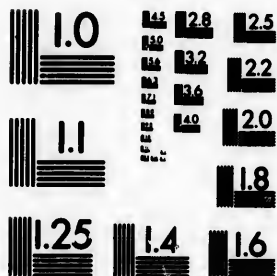

**IMAGE EVALUATION  
TEST TARGET (MT-3)**



**Photographic  
Sciences  
Corporation**

23 WEST MAIN STREET  
WEBSTER, N.Y. 14580  
(716) 872-4503

1.8  
2.0  
2.2  
2.5  
2.8  
3.2  
3.6  
4.0  
4.5  
5.0

**CIHM/ICMH  
Microfiche  
Series.**

**CIHM/ICMH  
Collection de  
microfiches.**



**Canadian Institute for Historical Microreproductions / Institut canadien de microreproductions historiques**

1.0  
1.1  
1.2  
1.3  
1.4  
1.5  
1.6  
1.7  
1.8  
1.9  
2.0

**© 1982**

Technical and Bibliographic Notes/Notes techniques et bibliographiques

The Institute has attempted to obtain the best original copy available for filming. Features of this copy which may be bibliographically unique, which may alter any of the images in the reproduction, or which may significantly change the usual method of filming, are checked below.

L'institut a microfilmé le meilleur exemplaire qu'il lui a été possible de se procurer. Les détails de cet exemplaire qui sont peut-être uniques du point de vue bibliographique, qui peuvent modifier une image reproduite, ou qui peuvent exiger une modification dans la méthode normale de filmage sont indiqués ci-dessous.

- Coloured covers/  
Couverture de couleur
- Covers damaged/  
Couverture endommagée
- Covers restored and/or laminated/  
Couverture restaurée et/ou pelliculée
- Cover title missing/  
Le titre de couverture manque
- Coloured maps/  
Cartes géographiques en couleur
- Coloured ink (i.e. other than blue or black)/  
Encre de couleur (i.e. autre que bleue ou noire)
- Coloured plates and/or illustrations/  
Planches et/ou illustrations en couleur
- Bound with other material/  
Relié avec d'autres documents
- Tight binding may cause shadows or distortion along interior margin/  
La reliure serrée peut causer de l'ombre ou de la distortion le long de la marge intérieure
- Blank leaves added during restoration may appear within the text. Whenever possible, these have been omitted from filming/  
Il se peut que certaines pages blanches ajoutées lors d'une restauration apparaissent dans le texte, mais, lorsque cela était possible, ces pages n'ont pas été filmées.
- Additional comments:/  
Commentaires supplémentaires:

- Coloured pages/  
Pages de couleur
- Pages damaged/  
Pages endommagées
- Pages restored and/or laminated/  
Pages restaurées et/ou pelliculées
- Pages discoloured, stained or foxed/  
Pages décolorées, tachetées ou piquées
- Pages detached/  
Pages détachées
- Showthrough/  
Transparence
- Quality of print varies/  
Qualité inégale de l'impression
- Includes supplementary material/  
Comprend du matériel supplémentaire
- Only edition available/  
Seule édition disponible
- Pages wholly or partially obscured by errata slips, tissues, etc., have been refilmed to ensure the best possible image/  
Les pages totalement ou partiellement obscurcies par un feuillet d'errata, une pelure, etc., ont été filmées à nouveau de façon à obtenir la meilleure image possible.

This item is filmed at the reduction ratio checked below/  
Ce document est filmé au taux de réduction indiqué ci-dessous.

10X	14X	18X	22X	26X	30X
<input type="checkbox"/>	<input type="checkbox"/>	<input checked="" type="checkbox"/>	<input type="checkbox"/>	<input type="checkbox"/>	<input type="checkbox"/>
12X	16X	20X	24X	28X	32X

The copy filmed here has been reproduced thanks to the generosity of:

Library Division  
Provincial Archives of British Columbia

The images appearing here are the best quality possible considering the condition and legibility of the original copy and in keeping with the filming contract specifications.

Original copies in printed paper covers are filmed beginning with the front cover and ending on the last page with a printed or illustrated impression, or the back cover when appropriate. All other original copies are filmed beginning on the first page with a printed or illustrated impression, and ending on the last page with a printed or illustrated impression.

The last recorded frame on each microfiche shall contain the symbol  $\rightarrow$  (meaning "CONTINUED"), or the symbol  $\nabla$  (meaning "END"), whichever applies.

Maps, plates, charts, etc., may be filmed at different reduction ratios. Those too large to be entirely included in one exposure are filmed beginning in the upper left hand corner, left to right and top to bottom, as many frames as required. The following diagrams illustrate the method:

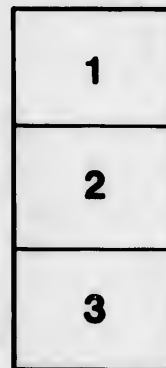
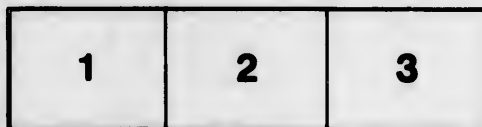

L'exemplaire filmé fut reproduit grâce à la générosité de:

Library Division  
Provincial Archives of British Columbia

Les images suivantes ont été reproduites avec le plus grand soin, compte tenu de la condition et de la netteté de l'exemplaire filmé, et en conformité avec les conditions du contrat de filmage.

Les exemplaires originaux dont la couverture en papier est imprimée sont filmés en commençant par le premier plat et en terminant soit par la dernière page qui comporte une empreinte d'impression ou d'illustration, soit par le second plat, selon le cas. Tous les autres exemplaires originaux sont filmés en commençant par la première page qui comporte une empreinte d'impression ou d'illustration et en terminant par la dernière page qui comporte une telle empreinte.

Un des symboles suivants apparaîtra sur la dernière image de chaque microfiche, selon le cas: le symbole  $\rightarrow$  signifie "A SUIVRE", le symbole  $\nabla$  signifie "FIN".

Les cartes, planches, tableaux, etc., peuvent être filmés à des taux de réduction différents. Lorsque le document est trop grand pour être reproduit en un seul cliché, il est filmé à partir de l'angle supérieur gauche, de gauche à droite, et de haut en bas, en prenant le nombre d'images nécessaire. Les diagrammes suivants illustrent la méthode.

taille  
du  
odifier  
une  
mage

rrata  
to

pelure,  
n à

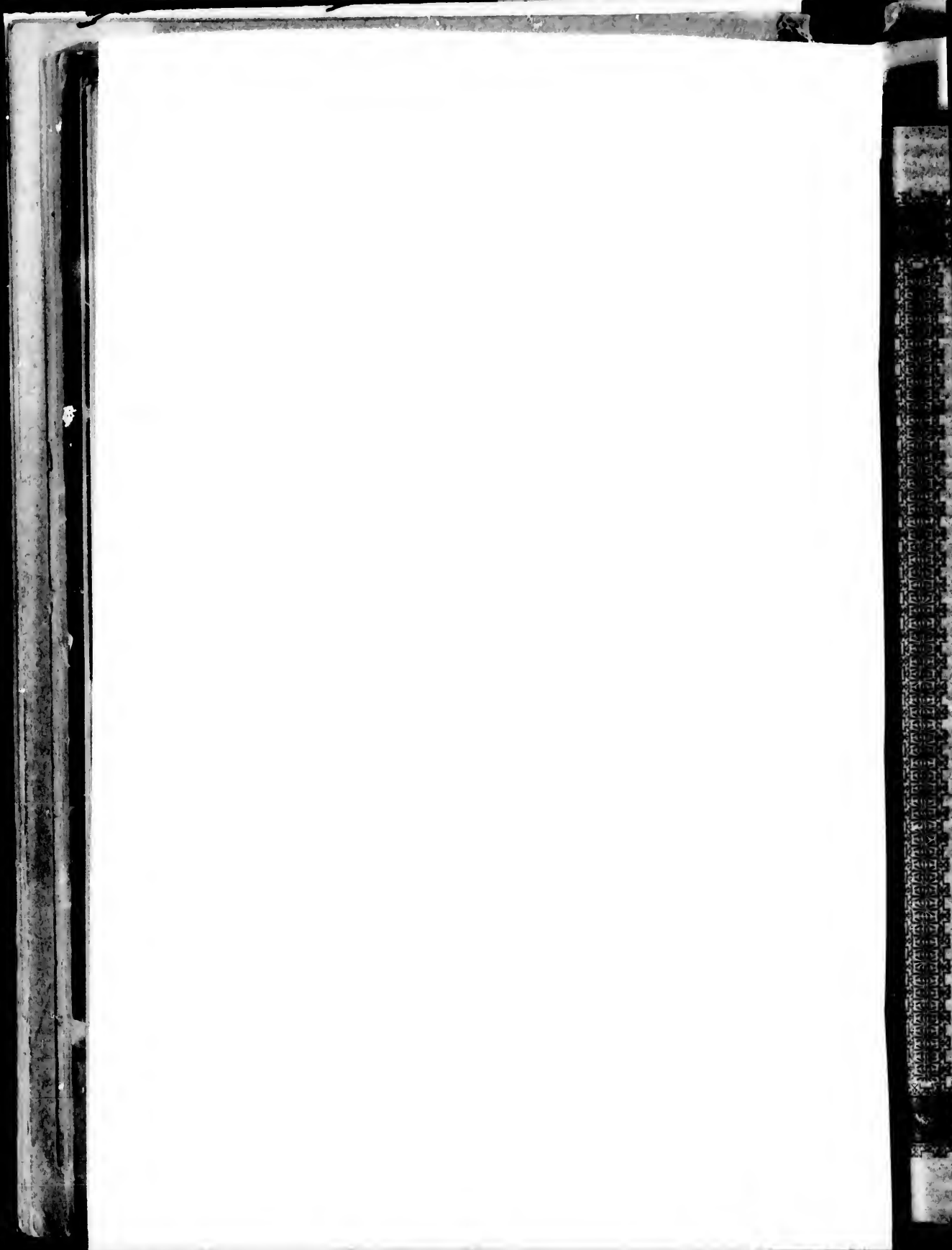

1896

REPORT

OF THE

TWENTY-THIRD ANNUAL MEETING

OF THE

BRITISH COLUMBIA

Protestant 

Orphans'

 Home

HILLSIDE AVENUE, VICTORIA, B. C.

Held at the City Hall, Victoria, B. C., on Friday, February 28th,

1896

MR. CHAS. HAYWARD IN THE CHAIR.

1896

THE COLONY PRESS



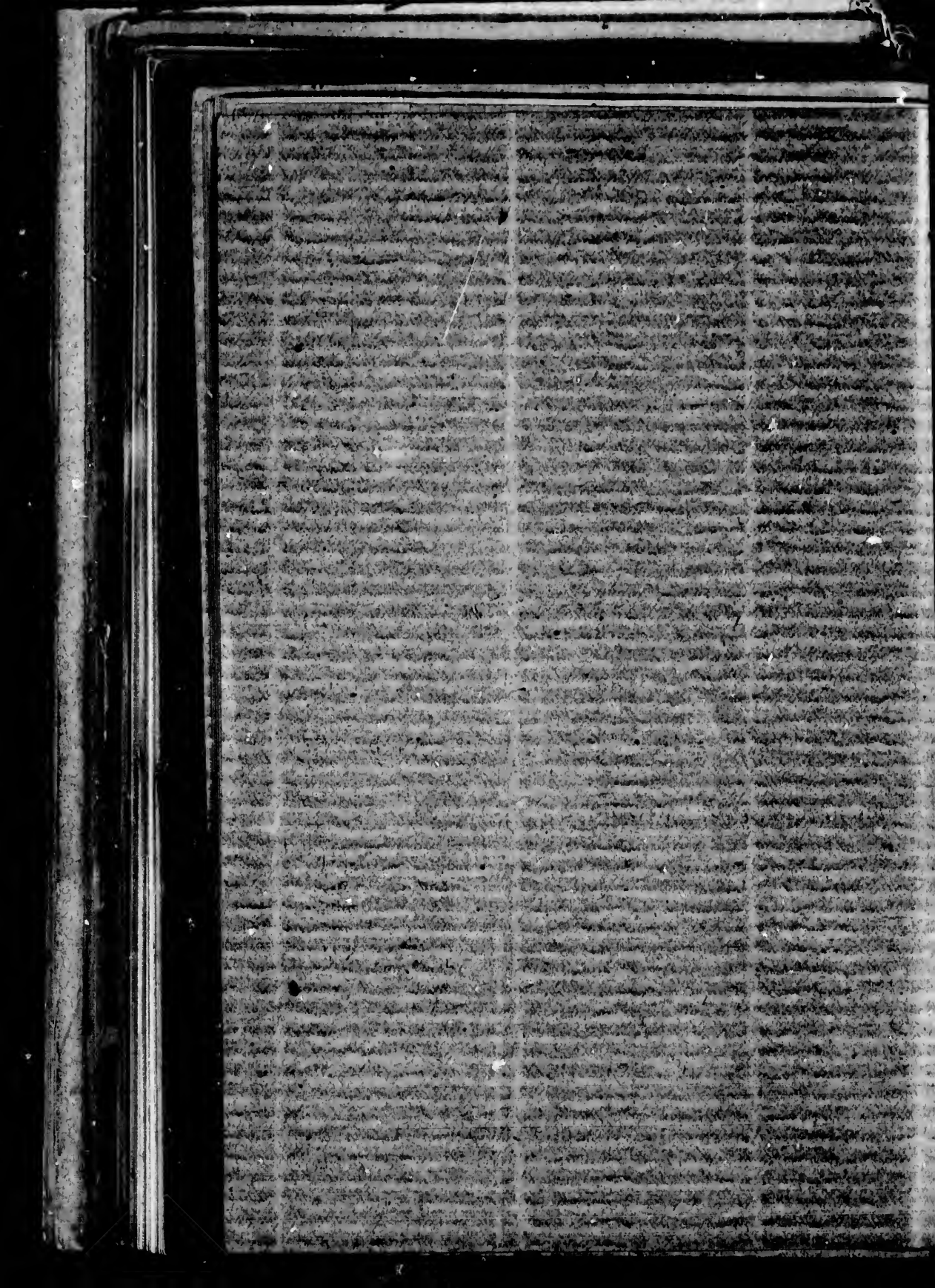





## OFFICERS FOR 1896.

---

CHAS. HAYWARD, ESQ., - - - - PRESIDENT  
JOHN JESSOP, ESQ., - - - - HON. SECRETARY  
A. C. FLUMERFELT, ESQ., - - - HON. TREASURER

---

## COMMITTEE OF MANAGEMENT.

THE RT. REV. BISHOP CRIDGE, D.D. THORNTON FELL, ESQ.,  
CHAS. HAYWARD, ESQ., ROBERT ERSKINE, ESQ.,  
E. C. BAKER, ESQ., REV. SOLOMON CLEAVER, M.A.  
A. C. FLUMERFELT, ESQ., A. J. MCLELLAN, ESQ.,  
JAS. HUTCHESON, ESQ., NOAH SHAKESPEARE, ESQ.,  
REV. W. LESLIE CLAY, M.A. JOHN JESSOP, ESQ.

---

## LADIES COMMITTEE.

MRS. G. A. SARGISON, MRS. SARAH CLARKE,  
MRS. MARY WILLIAMS, MRS. JAMES MCGREGOR,  
MRS. THOS. EARLE, MRS. J. D. PEMBERTON,  
MRS. W. F. MCCULLOCH, MISS CARR,  
MRS. JAS. HUTCHESON, MRS. CHAS. KENT,  
MRS. G. L. MILNE, MRS. CHAS. HAYWARD.

MRS. CHAS. KENT, President Ladies Committee, 180 Yates Street.  
MRS. JAS. HUTCHESON, Treasurer Ladies Committee, Victoria Crescent.  
MRS. G. A. SARGISON, 92 Bay St., Hon. Secretary Ladies Committee.  
MRS WALKER, Matron.

---

Visitors can be shown over the building on Tuesdays and Thursdays from  
3 to 5 P. M.

The friends of the children may visit on Saturdays from 2 to 5 P. M.

# REPORT OF THE PROCEEDINGS

—OF THE—

## 23rd ANNUAL MEETING

Held at the City Hall, Victoria, B. C., on Friday, Feb. 28th, 1896,  
taken from "Colonist" of the following day.

**T**HE Annual General Meeting of subscribers to the British Columbia Protestant Orphans' Home was held yesterday at the City Hall, the attendance being somewhat limited, but including among others the following true and faithful friends of the Orphanage: Rt. Rev. Bishop Cridge, Mr. Charles Hayward (in the chair), Messrs. A. C. Flumerfelt, James Hutcheson, John Jessop, Charles Kent, L. Goodacre, and W. J. Dowler, Mrs. Kent, Mrs. Hayward and Mrs. Hutcheson. Immediately on the conclusion of the routine business, the Annual Report of the President, Mr. Hayward, was read as follows:

**LADIES AND GENTLEMEN:**—In presenting the twenty-third annual report of this institution, the committee of management desire to thankfully acknowledge the liberal support given to the home during the year, and the kindly manner in which their special efforts for the maintenance of destitute and orphan children have been received. The internal management of the home by the ladies' committee, whose efforts have been so faith-

PRESIDENT

ON. SECRETARY

ON. TREASURER

L, ESQ.,

NE, ESQ..

CLEAVER, M.A.

N, ESQ.,

EARE, ESQ.,

ESQ.

LARKE,

GREGOR,

IBERTON,

NT,

YWARD.

Yates Street.

Victoria Crescent.

Ladies Committee.

d Thursdays from

m 2 to 5 P. M.

fully supported by our experienced and excellent matron, has been all that could be desired. In the report of 1893 the cost per capita was given at \$77.00; in 1894 the cost per capita was carefully estimated at \$71.50, and the minimum was then supposed to have been reached. This year, however, by the excellent management of the ladies and the exercise of the greatest vigilance against any approach to extravagance or waste, and by the purchase of supplies on a cash basis, the cost per capita has been still further reduced to \$60.92, a most excellent showing and one which it is thought is the very lowest limit that can be reached.

Allusion was made last year to the unfortunate loss sustained by the failure of Green, Worlock & Co's bank, by which all our current funds were exhausted, besides leaving liabilities to a considerable amount. During our present financial depression it was deemed hopeless to attempt the liquidation of this amount by voluntary contributions, and it was therefore arranged to call a special meeting of the subscribers, as authorized by the constitution, to consider what steps should be taken to relieve the burden. At this meeting it was agreed to sell the old orphanage property on Rae street and wipe off the debts, and failing in that, to secure a further sum on mortgage at a rate not exceeding  $7\frac{1}{3}$  per cent. interest. No approved offer having been received, a mortgage of \$2,500 was arranged at the low rate of  $6\frac{1}{2}$  per cent.

As far as known, all the liabilities of the home (except the combined mortgages of \$9,500) have been paid in full to January 31, 1896, including all the running expenses of the month, and a balance of \$750.94

cash now remains in the treasurer's hands towards carrying on the work of the year. We hope, however, that our friends will not suppose that having \$750 in hand their generous assistance can be modified or relaxed. It should be borne in mind that the major part of the yearly subscriptions are received in December and January of each year, and have only just been collected; that the cost of maintenance goes on from day to day; and that if even the present rate per capita can be continued, at least \$3,700 will be required during the year, without any provision for unforeseen contingencies.

At the commencement of the year the success hitherto attending the division of the varied work of the managers induced them to provide for a special standing committee on finance, and the following were named:

Mr. E. C. Baker (Chairman), Mr. James Hutcheson, Mr. Noah Shakespeare and the Secretary, Treasurer and President (*ex-officio*.) The result has been more satisfactory, and it is hoped that a similar committee will be continued by our successors.

The Honorary Treasurer's financial statement, which will be laid before you, recalls several pleasing features. The local subscriptions compare favorably with those of the last four years, while the large sum collected in Nanaimo through the kindly efforts of Messrs. Robins and Potts is very encouraging; we hope the example thus set will be followed by similar support in other places. The home is designed for British Columbia and the needy and unfortunate are received within its sheltering fold entirely without regard to locality. Among the list of donations are notably the united

efforts of several young ladies in raising the sum of \$204.75, a charity ball from which \$486.50 was received per Mrs. D. W. Higgins, a garden party of the Ladies' Aid of the Methodist Church at the residence of Mrs. John Teague, which netted \$30, a garden party at the residence of Mrs. C. Vernon, which realized \$204, and an excursion per steamer Joan, kindly furnished gratuitously by the Messrs. Dunsmuir & Sons, which netted \$134.60. Other welcome donations are thankfully acknowledged in the Hon. Treasurer's and Matron's reports. To Dr. G. L. Milne, Dr. John Lang and Dr. T. J. Jones for kindly rendered professional service, our especial thanks are due; as also to the Directors of the Provincial Royal Jubilee Hospital for receiving without charge three orphan children requiring special surgical treatment.

There are at present in the home 24 boys and 29 girls, all of whom are in excellent health. During the year the following changes have taken place :

Number of inmates at last report.....	54
“ “ admitted during the year.....	21
	—
Total .....	75
Number of inmates placed in service .....	4
“ “ died.....	0
“ “ taken out by friends. ....	18
	— 22
	—
Total now in Home.....	53

It may be noted that during the last two years there have been no bequests or legacies to the home. It is suggested to those whose duty often calls them to make disposition of wealthy testators' property that the orphans might then be kindly remembered, bearing in

mind that the institution is supported entirely by voluntary efforts and without any state aid.

It has been the faithful desire of those to whom the sacred trust of providing for these orphan and destitute children has been confided, while looking closely after their material comfort and welfare, to adhere closely to the principles laid down at the outset "that these little ones are to be trained for usefulness in the present life, and for immortal glory in that which is to come." We firmly believe that our humble efforts in this direction have been successful and have received the blessing of Almighty God.

CHAS. HAYWARD,  
President.

ing the sum of  
o was received  
of the Ladies'  
vidence of Mrs.  
n party at the  
ized \$204, and  
nished gratui-  
, which netted  
are thankfully  
and Matron's  
Lang and Dr.  
al service, our  
irectors of the  
eiving without  
pecial surgical

4 boys and 29  
During the  
ace :

.....	54
.....	21
	—
.....	75
.....	4
.....	0
.....	18
—	22
	—
.....	53

wo years there  
home. It is  
calls them to  
pperty that the  
ed, bearing in



## B. C. PROTESTANT

Receipts and Disbursements for the

RECEIPTS.

Balance on hand, first February, 1895 .....	\$ 33 46
---	----------

## COLLECTIONS PER LADIES' COMMITTEE:

Mrs. F. Adams .....	\$ 14 25
Miss E. Carr .....	54 25
Miss Elford .....	43 00
Miss Goward .....	33 50
Miss Wilson .....	23 05
Miss Spring .....	16 00
Donations .....	20 70

204 75

SUBSCRIPTIONS .....	1,046 06
"    from Nanain o, per Mr. E. A. Potts	305 00

## DONATIONS:

Anonymous .....	23 00
Orange Lodge, N. W. ....	22 00
G. Fitzgibbon, Belfast, Ireland .....	29 20
Mrs. Fitzgibbon, " .....	48 70
United Service Lodge, Masonic .....	15 25
Chang How, per Mr. D. E. Campbell .....	40 00
Ladies' Aid Society, Met'n Methodist Church, part proceeds garden party at Mrs. Teague's Corporation of Victoria .....	30 00
	25 00

233 15

## ENTERTAINMENTS:

Charity Ball .....	486 50
Garden party at Mrs. C. Vernon's .....	204 00
Steamer "Joan" Excursion, furnished gratis by Messrs. Dunsmuir & Sons .....	134 60

825 10

Account of former inmate .....	100 00
Board of inmates .....	620 25
Rents .....	364 50
Mortgage loan, net proceeds .....	2,405 00
Green, Worlock & Co., 5% .....	79 30
Sundries .....	31 11

---

 \$6,307 68

ORPHANS HOME.

Year ending 31st January, 1896.

DISBURSEMENTS.

Monthly bills, for supplies . . . . .	\$ 1,445 87
Telephone rent . . . . .	48 00
Salaries . . . . .	894 00
Fuel . . . . .	87 60
Light . . . . .	123 95
Furniture . . . . .	95 56
Labor . . . . .	82 85
Printing and advertising, 3 years' account . . . . .	243 95
Improvements, Esquimalt property . . . . .	44 45
Taxes . . . . .	180 20
Insurance . . . . .	30 00
Interest . . . . .	587 87
Bank of B. C., for loan necessitated by Green, Worlock & Co's failure . . . . .	1,250 00
Expense, account former inmate . . . . .	205 00
Legal expenses . . . . .	73 75
Plumbing, etc. . . . .	89 49
Sundries . . . . .	74 20
Balance on hand . . . . .	750 94

VICTORIA, B. C., FEB. 10th, 1896.

Having carefully examined the books, vouchers and balance sheet of the B. C. Protestant Orphans Home, for the year ending January 31st, 1896, I hereby certify the foregoing to be a correct excerpt therefrom.

W. H. MASON, Auditor.

\$6,307 68

\$6,307 68

ESTANT

ments for the

\$ 33 46

25  
25  
00  
50  
05  
00  
70  
—  
00  
00  
20  
70  
25  
00

204 75  
1,046 06  
305 00

233 15

50  
00  
60

825 10  
100 00  
620 25  
364 50  
2,465 00  
79 30  
31 11

## HON. SECRETARY'S REPORT.

---

Reports of the President and Hon. Treasurer so fully cover all items of interest in connection with the Home during the past year, that the Secretary has only to mention a change of Hon. Treasurer, necessitated by the retirement of J. Hutcheson, Esq., after seven years faithful service, and the unanimous selection of A. C. Flumerfelt, Esq., as his successor.

JOHN JESSOP,  
*Hon. Secretary.*

---

These reports were received with expressions of appreciation and were ordered to be entered on the minutes, as also was the report of the Matron, which was next taken up.

The election of officers being proceeded with in due course, resulted in Mr. Charles Hayward being again chosen as President, Mr. A. C. Flumerfelt as Honorary Treasurer, and Mr. John Jessop as Honorary Secretary.

The managers for the new year were also chosen, as below :

Rt. Rev. Bishop Cridge, E. C. Baker, A. C. Flumerfelt and Chas. Hayward—representing the Episcopalian Churches.

Rev. W. Leslie Clay, James Hutcheson, Thornton Fell and Robt. Erskine—from the Presbyterian Churches.

.

Rev. Solomon Cleaver, Noah Shakespeare, John Jessop and A. J. McLellan—for the Methodist Churches.

The committee of ladies was elected with the following composing it:

Mrs. Charles Kent, Mrs. Charles Hayward, Mrs. J. D. Pemberton, and Miss Carr, Episcopal Churches.

Mrs. G. A. Sargison, Mrs. J. W. Williams, Mrs. Thos. Earle, and Mrs. W. F. McCulloch—Methodist Churches.

Mrs. J. Hutcheson, Mrs. G. L. Milne, Mrs. S. Clarke and Mrs. McGregor—Presbyterian Churches.

After the appointment of a standing committee on finance—consisting of E. Crow Baker, James Hutcheson, Noah Shakespeare and the officers (*ex-officio*), and the adoption of a cordial vote of thanks to the retiring officers, the meeting adjourned, the benediction being given by Bishop Cridge.



ORT.

Treasurer so  
tion with the  
etary has only  
r, necessitated  
], after seven  
s selection of

ESSOP,

Ion. Secretary.

expressions of  
ntered on the  
Matron, which

ed with in due  
d being again  
lt as Honorary  
rary Secretary.

also chosen, as

A. C. Flumer-  
e Episcopalian

son, Thornton  
erian Churches.

## SUBSCRIPTIONS.

<b>A</b>		
Aaronson, A. A.....	\$ 1 00	
<b>B</b>		
Bodwell & Irving.....	10 00	
Baldwin, Rev. T.....	0 50	
Brown, R. A.....	5 00	
Baker, E. Crow.....	5 00	
Blackwood, E. E.....	2 50	
Bornstein, H.....	1 00	
Brownlee, J. H.....	2 50	
Belyea, A. L.....	5 00	
Braverman, I.....	2 00	
Baker, E. Crow.....	5 00	
Burns, G. H. (B.N.A.)..	6 00	
Burgess, J. P.....	2 50	
B. C. Land & Inv't Co..	25 00	
Barnsley, J.....	2 00	
Brackman & Ker.....	10 00	
<b>C</b>		
Cameron, W. G.....	2 50	
Campbell, Rev. Dr.....	3 00	
Clay, Rev. W. L.....	3 00	
Church, J. E. (1894)....	5 00	
Crease, Sir H. P. P....	5 00	
Crane, J. H. & Co.....	5 00	
Carmichael, Herbert ...	2 50	
Cartmel, D.....	2 50	
Challoner & Mitchell ...	3 00	
Campbell, D. E.....	2 50	
Colonist P. & P. Co....	10 00	
Carne, F., Jr.....	5 00	
Clay, Henry.....	1 00	
Cochrane, J.....	2 00	
Crawford, James.....	1 00	
Cridge, Bishop & Mrs...	5 00	
Cunningham & Hinton..	1 00	
		Clearihue, J. A.....\$ 5 00
		Church, J. E..... 5 00
		Clarke & Pearson..... 2 50
		Conscience money..... 6 00
		<b>D</b>
		Davie, Hon. Theo..... 5 00
		Drake, Hon. M. W..... 5 00
		Davidson Bros..... 3 00
		Dwyer, W. J..... 2 50
		Drake, Jackson & Hel-
		mcken..... 10 00
		Day, R. S..... 5 00
		Dowler, W. J..... 2 50
		Duerrell, W..... 2 00
		<b>E</b>
		Elford & Smith..... 5 00
		Elworthy, F..... 2 50
		Erskine, A. B..... 5 00
		Erskine, Wall & Co.... 5 00
		Earle, Thomas..... 20 00
		<b>F</b>
		Fell, Thornton..... 10 00
		Fannin, J..... 5 00
		Fullerton, J..... 2 50
		Flewin, T..... 1 00
		Frank, C..... 1 00
		Friend..... 0 50
		Findlay, Durham & Co.. 10 00
		Flewin, W. H..... 2 50
		Flint & Prossor..... 5 00
		Fell & Co..... 10 00
		<b>G</b>
		Grant, Mrs. Capt..... 12 00
		Gregory, F. B..... 5 00
		Gilmore & McCandless.. 5 00

George, A. W. .... \$ 5 00  
 Gillespie, Geo. .... 5 00  
 Goodacre, L. .... 5 00  
 Galletly, A. J. C. .... 5 00  
 Greenshields, A. M. .... 12 00  
 Godson, C. A. .... 5 00

H

Hall, F. W. .... 2 50  
 Hart, J. J. .... 1 00  
 Haughton, Thomas. .... 2 50  
 Hall, H. G. .... 2 50  
 Helmcken, Hon. Dr. J. S. 15 00  
 Homfray, R. .... 5 00  
 Henderson, T. M. .... 5 00  
 Henderson, J. N. .... 5 00  
 Humphries, W. .... 2 50  
 Higgins, D. W. .... 2 50  
 Hudson Bay Co. .... 10 00  
 Hall, Ross & Co. .... 10 00  
 Heisterman, H. F. .... 6 00  
 Harrison, Wm. .... 5 00  
 Hibben, T. N. & Co. .... 5 00  
 Hall & Co. .... 1 00  
 Hayward, Chas. & Mrs. 10 00  
 Hutcheson, J. & Co. .... 5 00  
 Hall, H. G. .... 2 50  
 Hall, Richard .... 5 00

J

Jessop, John .... 2 50  
 Jones, C. E. .... 2 50  
 Jay, George, Jr. .... 2 50  
 Jones, T. J. .... 5 00  
 Jones, C. E. .... 5 00  
 Jones & Bridgman .... 5 00  
 Jamieson, Robert .... 5 00

K

Kent, Mrs. Chas. .... 5 00  
 Kent, Chas. .... 12 00

L

Luxton, A. P. .... \$ 2 50  
 Lewis, L. .... 1 00  
 Lawson, J. H. .... 5 00  
 London & Canadian Fire  
 Insurance Co. .... 10 00  
 Lenz & Leiser .... 5 00  
 Langley, A. J. .... 25 00  
 Lange & Co. .... 5 00  
 Lettice, R. .... 2 50  
 Lowenberg & Co. .... 1 00  
 Leiser & Co. .... 5 00  
 Lubbe, T. .... 10 00

M

Marchant, Wm. .... 1 00  
 Muirhead & Mann .... 5 50  
 Morley, C. .... 2 50  
 More, A. W. & Co. .... 1 00  
 Marvin, E. B. .... 5 00  
 Milne, A. R. .... 5 00  
 Morris, E. A. .... 2 50  
 Maynard, James .... 1 00  
 Mansell, H. .... 2 50  
 Mason, W. H. .... 1 25  
 More, A. W. .... 1 00

Mc

McEwen, Rev. G. H. ... 0 50  
 McNeil, A. B. .... 0 50  
 McLaughlin Bros. .... 2 50  
 McLennan, A. J. .... 5 00  
 McQuade, P. & Son. .... 5 00  
 McPhillips, Wootton &  
 Barnard .... 5 00  
 McCandless, A. .... 5 00  
 McCorran, D. B. .... 2 50  
 McKeon, W. .... 1 50  
 Macdonald, W. J. Hon. 20 00  
 McDonald, C. .... 2 50



<b>N</b>		Shotbolt, Thomas.....\$ 5 00
Norris, F.....\$ 2 50		Sayward Mill Co..... 2 50
Nicholles & Renouf..... 5 00		Salmon, E. J ..... 1 00
Newbury, J. C..... 2 50		Sea, S..... 5 00
Nolte, F. W ..... 1 00		
<b>P</b>		<b>T</b>
Pemberton, Mrs. J. D.. 15 00		Todd, J. H. & Son..... 20 00
Pendray, W. J..... 10 00		Turner, Beeton & Co... 10 00
Powers, M..... 2 50		Tye, Thomas..... 5 00
Prior, Hon. Col. E. G.. 10 00		Thompson, C. W. R.... 5 00
Pither & Leiser ..... 5 00		Tolmie & Stewart..... 5 00
Purcey, L..... 2 50		Templeman, Wm ..... 10 00
Powell, Geo..... 2 00		
Pearse, Hon. B. W .... 20 00		<b>V</b>
Proctor, Mrs. G. H .... 1 50		Vowell, A. W ..... 5 00
Province Publishing Co . 5 00		Vincent, F. W ..... 5 00
Pearson, T. B..... 5 00		Victoria-Phoenix Prewery 5 00
		Victoria Transfer Co.... 10 00
<b>R</b>		<b>W</b>
Ratray & Hall ..... 5 00		Walker, Mrs ..... 10 00
Rithet, R. P. & Co..... 25 00		Ward, Robert & Co. ... 25 00
Ross, Dixi & Co ..... 10 00		Ward, W. C. .... 20 00
Riley, Mrs ..... 5 00		Wilson, Wm. & Co .... 5 00
Reid, S..... 5 00		Weiler Bros ..... 10 00
Richardson, George.... 2 50		Williams, B..... 5 00
Richardson, G. A. & Co. 1 00		Wilson, W. & J..... 5 00
		Wilson, A. & W..... 20 00
<b>S</b>		Williams, B. & Co ..... 5 00
Steele, Peter ..... 5 00		Waitt, M. W. & Co .... 5 00
Shakespeare, N..... 3 00		
Schmidt, Geo..... 2 50		<b>Y</b>
Sommers, J ..... 2 50		Young Bros ..... 1 00
Spencer, D. .... 5 00		York, J..... 2 50
Shaw, G. C ..... 2 50		Young, Henry & Co.... 5 00

SPECIAL DONATIONS AND BEQUESTS.

---

1883—A Masonic purse .....	\$	250	00
1888—Richard Carr, legacy .....		250	00
J. Bangs, legacy .....		250	00
Robert Dunsmuir, donation . . . . .		250	00
1889—John Boyd, legacy .....		250	00
Thomas Innes, legacy .....		106	75
1890—A friend, donation .....		1,000	00
Mrs. E. E. Hitchcock, legacy .....		200	00
1892—A. A. Green, legacy .....		500	00
1893—John George Taylor, estate.. . . .		30,358	00
M. W. Waitt, legacy .....		500	00

---

Thomas.....\$ 5 00  
 Co..... 2 50  
 ..... 1 00  
 ..... 5 00

**T**  
 e Son..... 20 00  
 n & Co... 10 00  
 ..... 5 00  
 W. R.... 5 00  
 wart..... 5 00  
 Wm ..... 10 00

**V**  
 ..... 5 00  
 ..... 5 00  
 ix Prewery 5 00  
 fer Co.... 10 00

**W**  
 ..... 10 00  
 & Co. ... 25 00  
 ..... 20 00  
 & Co .... 5 00  
 ..... 10 00  
 ..... 5 00  
 J..... 5 00  
 W..... 20 00  
 e Co ..... 5 00  
 & Co .... 5 00

**Y**  
 ..... 1 00  
 ..... 2 50  
 & Co.... 5 00

## BOYS IN HOME, JANUARY, 1896.

No.	SURNAME.	CHRISTIAN NAME.	DATE RECEIVED.	AGE WHEN ADMITTED.
1	Brown .....	Thomas John..	Dec. 15, 1888.	4 Yrs. 9 Months
2	Brown .....	George .....	Dec. 15, 1888.	3 " 6 "
3	Grant .....	Neil .....	Nov. 6, 1889.	2 " 7 "
4	Lusk .....	Thomas .....	July 17, 1890.	2 " 2 "
5	Thomas .....	William James.	Dec. 29, 1891.	7 " "
6	Thomas .....	Robert Henry..	Dec. 29, 1891.	5 " "
7	Caffery ...	William .....	July 28, 1891.	6 " "
8	Johnson ....	Alber .....	Jan. 26, 1891.	4 " 8 "
9	Salton .....	Thomas .....	July 1, 1892.	9 " 5 "
10	White .....	Frank .....	Nov. 18, 1892.	1 " 1 "
11	Butler .....	Roy .....	Dec. 2, 1892.	6 " "
12	Emerson ....	Henry .....	Oct. 4, 1893.	4 " "
13	Emerson ....	Geo. Macaulay.	Oct. 4, 1893.	2 " "
14	Clemes .....	Henry .....	Dec. 23, 1893.	4 " 4 "
15	Woodsworth	Augustus .....	April 12, 1894.	4 " "
16	Tallis .....	Robert .....	April 21, 1894.	9 " 5 "
17	Tallis .....	Thomas .....	April 21, 1894.	4 " 6 "
18	Streithorst ...	Conrad .....	Dec. 17, 1894.	4 " 8 "
19	Donaldson ..	Ralph .....	July 23, 1895.	6 " "
20	Robertson ..	Percy Arnold..	April 16, 1895.	10 " 4 "
21	Horn .....	Henry Richard	Oct. 10, 1895.	8 " 1 "
22	Horn .....	Frederick Wm.	Oct. 10, 1895.	6 " 6 "
23	Horn .....	James Edward.	Oct. 10, 1895.	4 " 8 "
24	Spence .....	Ernest .....	Dec. 11, 1895.	5 " "

## GIRLS IN HOME, JANUARY, 1896.

AGE WHEN ADMITTED.
4 Yrs. 9 Months
3 " 6 "
2 " 7 "
2 " 2 "
7 " "
5 " "
6 " "
4 " 8 "
9 " 5 "
1 " 1 "
6 " "
4 " "
2 " "
4 " 4 "
4 " "
9 " 5 "
4 " 6 "
4 " 8 "
6 " "
10 " 4 "
8 " 1 "
6 " 6 "
4 " 8 "
5 " "

NO.	SURNAME.	CHRISTIAN NAME.	DATE RECEIVED.	AGE WHEN ADMITTED.
1	Smith	Hannah	July 4, 1885.	4 Yrs.
2	Smith	Isabella	July 4, 1885.	1 " 4 Months
3	Beauchamp	Nellie	Nov. 19, 1888.	6 " "
4	Beauchamp	Madge	Nov. 19, 1888.	3 " "
5	Allardice	Frances	Mar. 14, 1889.	2 " "
6	Edgerton	Ada	Mar. 14, 1889.	7 " "
7	Edgerton	Gertie	Mar. 14, 1889.	4 " 6 "
8	Edgerton	Jane	Mar. 14, 1889.	3 " "
9	Connant	Della	Nov. 17, 1890.	9 " 2 "
10	Connant	Martha	Nov. 17, 1890.	7 " 5 "
11	Grant	Christina	May 2, 1890.	9 " "
12	Lusk	Lena	July 17, 1890.	6 " 2 "
13	Lusk	Nellie	July 17, 1890.	3 " 9 "
14	Caffery	Mary	July 28, 1891.	7 " "
15	Salton	Isabella	July 1, 1892.	7 " 3 "
16	Allardice	Ethel	Oct. 21, 1892.	4 " 3 "
17	Clemes	Nellie	Oct. 21, 1893.	8 " 2 "
18	Smith	Florence	April 2, 1894.	2 " 2 "
19	Tallis	Ada	May 12, 1894.	10 " 2 "
20	Tallis	Elsie	May 12, 1894.	6 " 10 "
21	Emerson	Flora	June 29, 1894.	6 " 4 "
22	Sullivan	May	July 9, 1894.	9 " 1½ "
23	Sullivan	Maud	July 9, 1894.	7 " 3 "
24	Emerson	Lizzie	April 3, 1895.	1 " 4 "
25	Smith	Frances Mary	April 10, 1895.	5 " 11 "
26	Warren	Maggie Jane	April 15, 1895.	11 " 3 "
27	Robertson	Mary Jannet	Aug. 16, 1895.	8 " 9 "
28	Robertson	Gertie Kate	Aug. 16, 1895.	4 " 9 "
29	Horn	Bertha Jane	Oct. 21, 1895.	9 " 9 "

Number of inmates at last report	54
Admitted during the year	21
Died	0
Placed at service	4
Taken out	18
	—
Total in Home	53

# FORMS OF BEQUESTS

- TO THE -

## British Columbia Protestant Orphans Home,

VICTORIA, B. C.

### 1. Where Money, Stocks or Securities are concerned.

*I give and bequeath unto the Treasurer for the time being of the British Columbia Protestant Orphans' Home, in Victoria, B. C., the sum of \$..... free of Legacy duty. And I direct that the receipt of the Treasurer for the time being of the said Institution shall be a sufficient discharge for the Legacy, which is to be applied to the general purposes of the said Institution.*

### 2. Where Lands or Houses are concerned.

*I give unto the Treasurer of the British Columbia Protestant Orphans' Home, in Victoria, B. C., all those lands, houses and premises known as (here describe them by situation, boundaries, extent and occupation as nearly as possible), to be sold or held by him as the Committee of Management may decide for the benefit of the said Institution.*

(The Will or Codicil giving the bequest must be signed by the Testator, in the presence of two Witnesses, who must be present at the same time; and subscribe their names in his presence, and in the presence of each other.)

home,

the time  
orphans'

.....  
receipt  
he said  
for the  
ul pur-

Columbia  
C., all  
(here  
nt and  
or held  
decide

by the  
present  
ce, and



