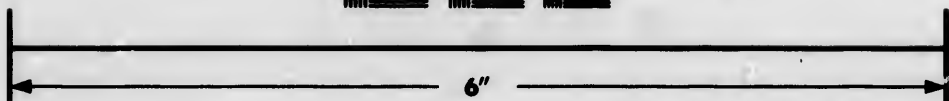
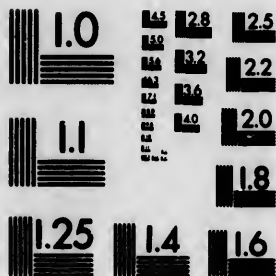

**IMAGE EVALUATION  
TEST TARGET (MT-3)**



**Photographic  
Sciences  
Corporation**

23 WEST MAIN STREET  
WEBSTER, N.Y. 14580  
(716) 872-4503

**CIHM/ICMH  
Microfiche  
Series.**

**CIHM/ICMH  
Collection de  
microfiches.**



**Canadian Institute for Historical Microreproductions / Institut canadien de microreproductions historiques**

**© 1985**



The copy filmed here has been reproduced thanks to the generosity of:

Nova Scotia Public Archives

L'exemplaire filmé fut reproduit grâce à la générosité de:

Nova Scotia Public Archives

The images appearing here are the best quality possible considering the condition and legibility of the original copy and in keeping with the filming contract specifications.

Les images suivantes ont été reproduites avec le plus grand soin, compte tenu de la condition et de la netteté de l'exemplaire filmé, et en conformité avec les conditions du contrat de filmage.

Original copies in printed paper covers are filmed beginning with the front cover and ending on the last page with a printed or illustrated impression, or the back cover when appropriate. All other original copies are filmed beginning on the first page with a printed or illustrated impression, and ending on the last page with a printed or illustrated impression.

Les exemplaires originaux dont la couverture en papier est imprimée sont filmés en commençant par le premier plat et en terminant soit par la dernière page qui comporte une empreinte d'impression ou d'illustration, soit par le second plat, selon le cas. Tous les autres exemplaires originaux sont filmés en commençant par la première page qui comporte une empreinte d'impression ou d'illustration et en terminant par la dernière page qui comporte une telle empreinte.

The last recorded frame on each microfiche shall contain the symbol  $\rightarrow$  (meaning "CONTINUED"), or the symbol  $\nabla$  (meaning "END"), whichever applies.

Un des symboles suivants apparaîtra sur la dernière image de chaque microfiche, selon le cas: le symbole  $\rightarrow$  signifie "A SUIVRE", le symbole  $\nabla$  signifie "FIN".

Maps, plates, charts, etc., may be filmed at different reduction ratios. Those too large to be entirely included in one exposure are filmed beginning in the upper left hand corner, left to right and top to bottom, as many frames as required. The following diagrams illustrate the method:

Les cartes, planches, tableaux, etc., peuvent être filmés à des taux de réduction différents. Lorsque le document est trop grand pour être reproduit en un seul cliché, il est filmé à partir de l'angle supérieur gauche, de gauche à droite, et de haut en bas, en prenant le nombre d'images nécessaire. Les diagrammes suivants illustrent la méthode.

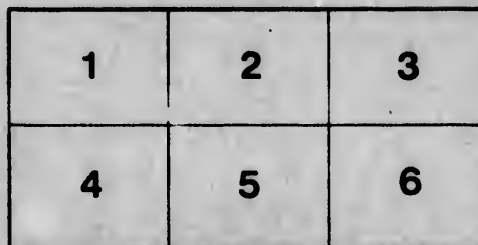
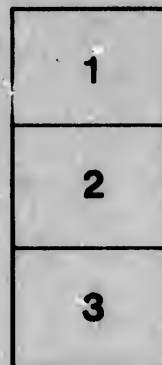
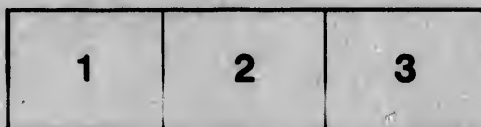

errata  
to

pelure,  
on à



32X

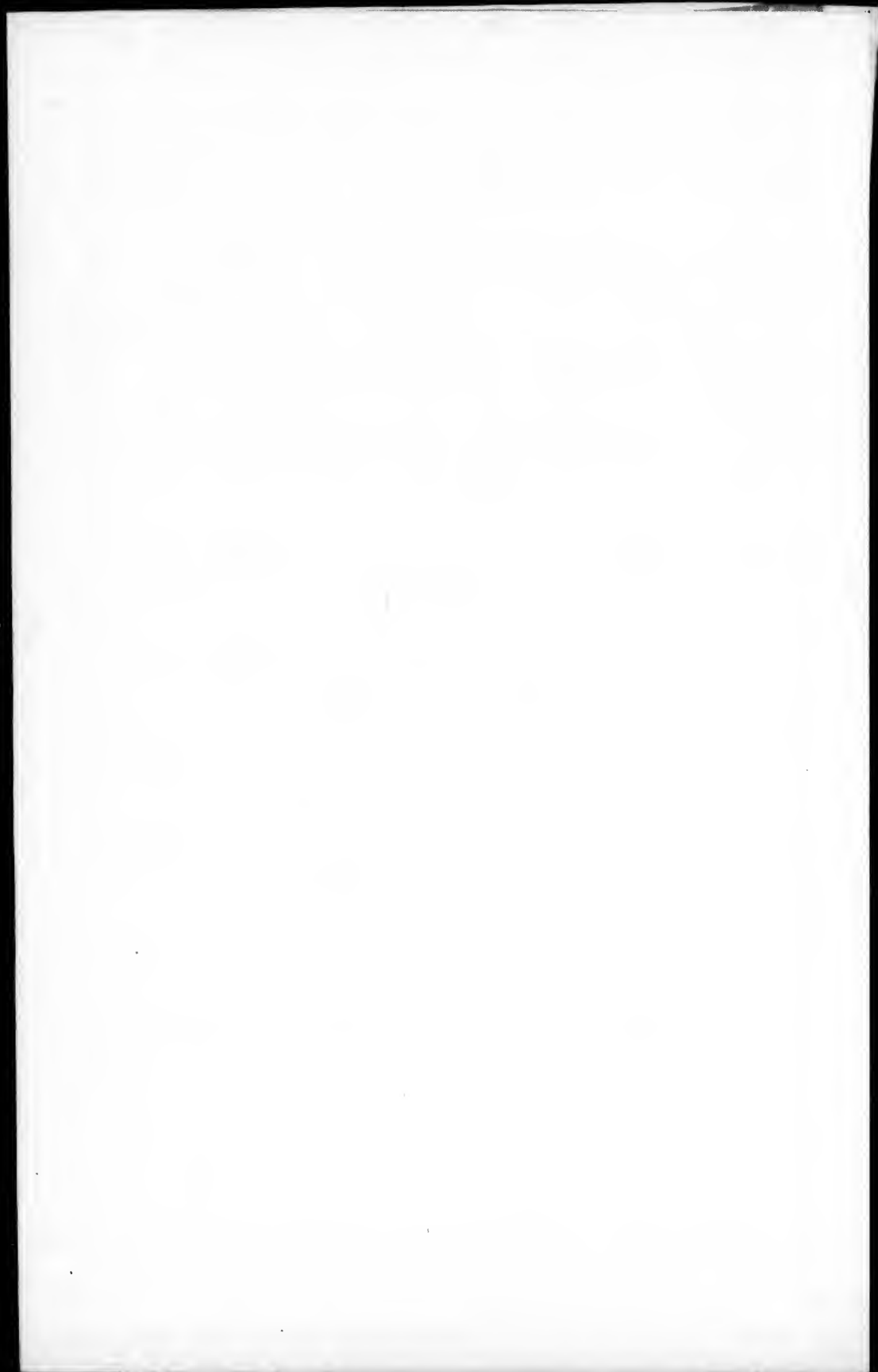

THE  
NEWFOUNDLAND  
**ALMANAC,**

FOR THE YEAR OF OUR LORD

**1860,**

(BEING BISEXTILE, OR LEAP YEAR, AND THE LATTER PART OF THE  
TWENTY-THIRD AND THE BEGINNING OF THE TWENTY-  
FOURTH YEAR OF THE REIGN OF HER  
MAJESTY QUEEN VICTORIA)

CONTAINING

ASTRONOMICAL, STATISTICAL, COMMERCIAL, LOCAL

AND

**GENERAL INFORMATION,**

DERIVED FROM THE MOST AUTHENTIC SOURCES.

---

COMPILED, PRINTED AND PUBLISHED BY

**JOSEPH WOODS.**

---

ST. JOHN'S, NEWFOUNDLAND.

MDCCCLX  
Public Archives of Nova Scotia  
HALIFAX, N. S.

# ASTRONOMICAL PHENOMENA, 1890.

## ECLIPSES OF THE SUN AND MOON.

There will be two Eclipses of the SUN and two of the MOON this year; one of each being visible in this Island.

I.—*An annular Eclipse of the SUN, January 22nd, Invisible in Newfoundland, and visible only in the Southern Hemisphere.* It will begin on the Earth generally at 24 minutes past six o'clock in the evening of the 22nd, in long. 99 deg. 58 min. E., and lat. 49 deg. 20 min. S.; and end twenty-nine minutes past eleven in long. 133 deg. 30 min. W., and lat. 15 deg. 8 min. S., mean time at St. John's.

II.—*A partial Eclipse of the MOON, Feb. 6, Visible in Newfoundland.* The first contact with the dark Shadow will take place at 31 minutes past 9 P.M., near the middle of the Moon's Eastern limb; greatest darkness at 58 minutes past 10; last contact with Shadow 25 minutes past 12 (midnight); duration 2 hours and 54 minutes; magnitude of the Eclipse eight-tenths of the Moon's disc; total continuance, including Penumbra, 4 hours and 57 minutes.

N.B.—The foregoing is given in *mean time*; watches regulated by apparent, or dial, time, will therefore shew a disagreement of over 14 minutes. See the Equation for Feb. 6, in the succeeding pages.

More fully as follows:—

	h. m.	
First contact with Penumbra	8 30e.	}
First contact with Shadow	9 31e.	
Middle of Eclipse	10 58e.	
Last contact with Shadow (7th)	0 25m.	
Last contact with Penumbra (7th)	1 27m.	
Magnitude of Eclipse (Moon's diameter=1)	0. 809	Mean time, St. John's.

The first contact with the Shadow occurs at 79 deg. from the Northernmost point of the Moon's limb towards the East.

III.—*A total Eclipse of the SUN, July 18th, Visible (as a partial one) in Newfoundland; increasing in magnitude Northwards to Nain, on the coast of Labrador.* At St. John's the obscuration will involve the greater portion of the Sun's disc, which will assume the form of a half-moon, or crescent, presenting one of the most striking phenomena observed here for many years. As the Eclipse will happen in the forenoon, and continue more or less till near mid-day, the ob-

sour  
more  
Boat  
stati  
entir  
in al  
and t  
limb  
side  
Afric  
  
Th  
predi  
  
Green  
Sun's  
  
Moon  
Sun's  
Moon  
Sun's  
Moon  
Sun's  
Moon  
Sun's  
Moon  
Sun's  
  
IV.  
Newfo  
  
Ma  
  
VEN  
the re  
Ma  
rest of  
JUP  
until J  
SAT  
until A  
An  
ing of

scurity produced by the interposed body of our Satellite will be the more remarkable. In all the Northern Bays—Conception, Trinity, Bonavista, &c.—the effect will be very imposing. At our fishing stations on the coast of Labrador the Moon will overlap nearly the entire face of the Sun, leaving those places, if the sky be overcast, in almost total darkness. Should, however, the weather be clear and the sky free from clouds, the small portion of the Sun's lower limb that remains uncovered, will yield a dim twilight. On the other side of the Atlantic, the Eclipse will be total in Spain and parts of Africa, though not in Great Britain or Ireland.

The following are the Elements from which we make the foregoing predictions:—

	d.	h.	m.	s.
Greenwich Mean Time of Conjunction in R. A. July 18	2	8	7	1
Sun's and Moon's Right Ascension	7	52	20	18
	deg.	min.	sec.	
Moon's Declination	N. 21	31	11	7
Sun's Declination	N. 20	57	0	6
Moon's hourly motion in R.A.		37	29	4
Sun's hourly motion in R.A.		2	30	6
Moon's hourly motion in Declination	S.	10	2	3
Sun's hourly motion in Declination	S.		26	8
Moon's Equatorial Horizontal Parallax		59	48	5
Sun's Equatorial Horizontal Parallax			8	4
Moon's true Semidiameter		16	20	1
Sun's true Semidiameter		15	46	5

IV.—A partial Eclipse of the MOON, August 1st, Invisible in Newfoundland.

	h.	m.
First contact with Shadow	1	38e.
Middle of Eclipse	1	54e.
Last contact with Shadow	3	10e.

Magnitude of the Eclipse, one half of the Moon's disc nearly.

PLANETARY MOVEMENTS.

VENUS will be the Evening Star until July 18, then Morning Star the rest of the year.

MARS will be Morning Star until July 17, then Evening Star the rest of the year.

JUPITER will be Morning Star until January 10, then Evening Star until July 29, then Morning Star the rest of the year.

SATURN will be Morning Star until Feb. 11, then Evening Star until August 22, then Morning Star the rest of the year.

An occultation of Venus by the Moon will take place on the evening of the 24th April. Jupiter will be occulted the 26th same month.



**THE NEWFOUNDLAND ALMANACK.**

**CALENDAR.**

Golden Number .....	18	Dominical Letter .....	A. G.
Epact .....	7	Roman Indiction .....	3
Solar Cycle .....	21	Julian Period .....	6573

**CHRONOLOGICAL ERAS.**

The Year 5621 of the Jewish Era, commences September 17, 1860.

Ramadán (Month of Abstinence observed by the Turks) commences March 24, 1860.

The Year 1277 of the Mohammedan Era commences July 20, 1860.

**FIXED AND MOVEABLE FESTIVALS, ANNIVERSARIES, &c.**

Epiphany .....	Jan. 6	Birth of Q. Victoria .....	May 24
Septuagesima Sunday .....	Feb. 5	Pentecost—Whit Sunday .....	27
Quinquagesima—Shrove Sun. .....	19	Trinity Sunday .....	June 3
Ash Wednesday .....	22	Corpus Christi .....	7
Quadragesima—1st Sun. in Lent .....	26	Accession of Q. Victoria .....	20
St. David .....	March 1	Proclamation .....	21
St. Patrick .....	17	St. John Baptist—Midsummer .....	24
Annunciation—Lady Day .....	25	Birth of Prince Albert .....	Aug. 26
Palm Sunday .....	April 1	St. Michael .....	Sept. 29
Good Friday .....	6	Birth Prince of Wales .....	Nov. 9
Easter Sunday .....	8	St. Andrew .....	30
Low Sunday .....	15	1st Sunday in Advent .....	Dec. 2
St. George .....	23	St. Thomas .....	21
Rogation Sunday .....	May 13	Christmas Day .....	25
Ascension Day .....	17		

NOTE.—The Tide Tables (in the Calendar pages) may be rendered applicable to various other places on the coast, by simply adding or subtracting, as the case may be, the difference between the times of High Water on the Full and Change of the Moon at St. John's, and the times of the full tide at any other harbor; for example, to find the time of High Water at any of the principal harbors of Conception Bay, add 45 minutes to the time at which it will be High Water at St. John's; for Placentia Bay, add 2 hours; for St. Peter's, 1h. 50m.; for Ferrolle, on the French Shore, 4 hours, &c.—See Table LVII. of Norie's Epitome.

**ST. JOHN'S.**

True Latitude of Church Hill .....	47° 34' 30 North.
Longitude (West of Greenwich) .....	52 44 0 West.

FULL  
LAST  
NEW  
FIRST

Day of W.  
Day of M.

Su. 1  
M 2  
T 3  
W 4  
Th. 5  
F 6  
S 7  
Su. 8  
M 9  
T 10  
W 11  
Th. 12  
F 13  
S 14  
Su. 15  
M 16  
T 17  
W 18  
Th. 19  
F 20  
S 21  
Su. 22  
M 23  
T 24  
W 25  
Th. 26  
F 27  
S 28  
Su. 29  
M 30  
T 31

JANU.  
mans fr  
day of t  
prayers  
year. J  
led, and  
looking

JANUARY, 31 DAYS.

MOON'S PHASES.

FULL MOON ..... 8th day, 11h, 52m, Morning.  
 LAST QUARTER ..... 15th day, 3h, 27m, Morning.  
 NEW MOON ..... 22nd day, 8h, 46m, Evening.  
 FIRST QUARTER ..... 31st day, 1h, 40m, Morning.

Day of W.	Day of M.	Sun		G. app. time.		High		Memoranda.
		rises	Sun sets	Sun's Declination.	Equa tion of time.	Water at St. John's, 1st tide.	2nd tide.	
		H. M.	H. M.	O	M. S.	H. M.	H. M.	
Su.	1	7 55	4 13	S 23 3	3 37	0 32	12 37	First Local Legisla- ture met, 1833.
M	2	7 54	4 14	22 58	4 5	1 22	13 19	
T	3	7 54	4 15	22 53	4 33	2 23	14 15	Quebec founded, 1608.
W	4	7 54	4 16	22 47	5 1	3 33	15 21	
Th.	5	7 54	4 17	22 41	5 28	4 45	16 34	
F	6	7 54	4 19	22 34	5 55	5 43	17 9	Epiphany.
Su.	7	7 53	4 20	22 27	6 21	6 40	18 13	
M	8	7 53	4 21	22 19	6 47	7 33	19 6	1st Sun. after Epiphany
T	9	7 53	4 22	22 11	7 12	8 22	19 58	Catholic Cathedral
W	10	7 52	4 24	22 2	7 37	9 10	20 47	opened, 1850.
Th.	11	7 52	4 25	21 53	8 1	9 55	21 33	
F	12	7 51	4 26	21 44	8 25	10 41	22 17	
S	13	7 51	4 27	21 34	8 48	11 26	23 4	[closed, 1847.
Su.	14	7 50	4 29	21 24	9 10	0 0	23 48	Amalgam'd. Assembly
M	15	7 50	4 30	21 13	9 32	0 32	12 56	2d Sun. after Epiphany.
T	16	7 49	4 31	21 2	9 53	1 25	13 21	
W	17	7 48	4 33	20 51	10 14	2 34	14 22	Franklin born, 1706.
Th.	18	7 47	4 34	20 39	10 33	3 53	15 37	
F	19	7 46	4 36	20 27	10 52	5 15	16 59	Watt born, 1736.
S	20	7 45	4 37	20 14	11 11	6 14	17 39	1st Eng. Parlia., 1269.
Su.	21	7 44	4 38	20 1	11 28	7 9	18 43	Am. Indep. ack. 1783.
M	22	7 44	4 40	19 47	11 45	7 53	19 33	3rd Sunday after Epi- phany.
T	23	7 43	4 42	19 33	12 1	8 31	20 12	[1858.
W	24	7 42	4 43	19 20	12 16	9 6	20 49	Princess Royal marri. [opened, 1859.
Th.	25	7 41	4 45	19 5	12 31	9 37	21 22	5th Sess. 6th Gen. As.
F	26	7 40	4 46	18 50	12 45	10 8	21 52	[Geo. III. died, 1820.
S	27	7 39	4 48	18 35	12 58	10 38	22 23	4th Sun. after Epiphany.
Su.	28	7 37	4 49	18 20	13 10	11 8	22 53	
M	29	7 36	4 51	18 4	13 21	11 38	23 23	28—Colonial Building
T	30	7 35	4 52	17 48	13 31	0 12	23 55	opened, 1850.
	31	7 33	4 54	S 17 31	13 41	0 53	12 32	

JANUARY.—January (Latin, *Januarius*) was so called by the Romans from Janus, one of their superior deities, to whom the first day of the year was sacred, and through whom they offered their prayers to the gods: hence the name is used to signify gate of the year. Janus was represented with two faces: one old and wrinkled, and looking backward; the other face young and smiling, and looking forward.

FEBRUARY, 29 DAYS.

MOON'S PHASES.

FULL MOON ..... 6th day, 11h, 4m, Evening.  
 LAST QUARTER ..... 13th day, 3h, 20m, Evening.  
 NEW MOON ..... 21st day, 4h, 9m, Evening.  
 FIRST QUARTER ..... 29th day, 4h, 24m, Evening.

Day of W.	Day of M.	Sun rises at St. John's.		Sun sets at St. John's.		G. app. time.		Equation of time.		High Water at St. John's.		Memoranda.
		H.M.	H.M.	O	M. S.	H.M.	H.M.	1st tide.	2nd tide.			
W	1	7 32	4 55	S 17 14	13 49	1 18	13 15					Sebas. docks des. 1856.
Th	2	7 31	4 57		16 57	13 58	2 30	14 15				Candlemas Day.
F	3	7 29	4 59		16 40	14 4	4 4	15 39				
S	4	7 28	5 0		16 22	14 10	5 45	17 14				
Su	5	7 27	5 2		16 4	14 16	6 24	17 52				Septuagesima.
M	6	7 25	5 3		15 46	14 20	7 19	18 53				Eclipse of the Moon, visible in Nfd.
T	7	7 24	5 5		15 27	14 24	8 8	19 44				
W	8	7 22	5 7		15 9	14 27	8 56	20 32				
Th	9	7 20	5 8		14 50	14 29	9 38	21 17				
F	10	7 19	5 10		14 30	14 30	10 20	21 58				Qn. Victoria mar. 1840.
S	11	7 17	5 11		14 11	14 31	11 1	22 41				
Su	12	7 16	5 13		13 51	14 30	11 41	23 21				
M	13	7 14	5 15		13 31	14 30	0 22	12 1				
T	14	7 13	5 16		13 11	14 28	0 47	12 48				Valentine's Day.
W	15	7 11	5 18		12 50	14 25	1 51	13 40				Capt. Cook killed, 1770.
Th	16	7 9	5 19		12 30	14 22	3 19	14 57				
F	17	7 7	5 21		12 9	14 18	4 53	16 31				Ben. L. Society found-ed, 1806.
S	18	7 6	5 22		11 48	14 14	5 57	17 17				
Su	19	7 4	5 24		11 27	14 9	6 57	18 31				Shrove Sunday.
M	20	7 2	5 26		11 5	14 3	7 38	19 19				
T	21	7 0	5 27		10 44	13 58	8 13	19 57				Shrove Tuesday.
W	22	6 59	5 29		10 22	13 49	8 44	20 28				Ash Wednesday.
Th	23	6 57	5 30		10 0	13 41	9 14	20 59				
F	24	6 55	5 32		9 38	13 33	9 40	21 27				Napoleon escaped from Elba, 1815.
S	25	6 52	5 34		9 16	13 24	10 8	21 54				
Su	26	6 51	5 35		8 54	13 14	10 35	22 22				1st Sunday in Lent.
M	27	6 49	5 36		8 31	13 4	11 5	22 50				
T	28	6 48	5 38		8 9	12 53	11 37	23 20				
W	29	6 45	5 39	S 7 46	12 41	12 41	10 17	23 55				

FEBRUARY.—February (Latin, *Februarius*) received its name from Februalia, a feast of sacrifices and purifications held by the Romans in this month, in the vain hope of being cleansed from the sins of the whole year. It corresponds to ADAR (Ezra vi. 15), the sixth civil, and twelfth sacred month of the Jews. By the Saxons it was called *Sproutkele*, as cabbages begin to sprout now; and also *Sol-mönath*, the month when pancakes were offered to Sol, or the Sun.

FULL  
LAST  
NEW  
FIRST

Day of W.  
Day of M.

Th.  
F.  
S.  
Su.  
M.  
T.  
W.  
Th.  
F.  
S.  
Su.  
M.  
T.  
W.  
Th.  
F.  
S.  
Su.  
M.  
T.  
W.  
Th.  
F.  
S.  
Su.  
M.  
T.  
W.  
Th.  
F.  
S.  
Su.  
M.

MA  
in hor  
tribes  
ABIB  
first of  
Hyd-

MARCH, 31 DAYS.

MOON'S PHASES.

FULL MOON ..... 7th day, 9h, 13m, Morning.  
 LAST QUARTER ..... 14th day, 5h, 38m, Morning.  
 NEW MOON ..... 22nd day, 10h, 26m, Morning.  
 FIRST QUARTER ..... 30th day, 3h, 22m, Morning.

Day of W.	Day of M.	Sun		G. app. time.		High		Memoranda.
		rises at St. John's.	Sun sets at St. John's.	Sun's Declination.	Equation of time.	Water at St. John's, 1st tide.	Water at St. John's, 2nd tide.	
		H.M.	H.M.	O	M.S.	H.M.	H.M.	
Th.	1	6 44	5 41	S 7 23	12 30	1 7	12 41	St. David.
F.	2	6 42	5 42	7 0	12 17	2 20	13 39	J. Wesley died, 1791.
S.	3	6 40	5 44	6 37	12 4	3 36	15 9	
Su.	4	6 38	5 45	6 14	11 51	5 9	16 48	2nd Sunday in Lent.
M.	5	6 36	5 47	5 51	11 37	6 10	17 33	B. and F. Bible Society established, 1804.
T.	6	6 34	5 48	5 27	11 23	7 4	18 39	
W.	7	6 32	5 50	5 4	11 8	7 49	19 27	
Th.	8	6 30	5 51	4 41	10 53	8 32	20 11	
F.	9	6 28	5 53	4 17	10 37	9 13	20 53	
S.	10	6 26	5 54	3 54	10 21	9 52	21 33	New S. Wales disc. 1787
Su.	11	6 24	5 56	3 30	10 5	10 33	22 13	3rd Sunday in Lent.
M.	12	6 22	5 57	3 6	9 49	11 13	22 53	
T.	13	6 20	5 58	2 43	9 32	11 54	23 33	
W.	14	6 18	5 59	2 19	9 15	0 43	12 17	Julius Caesar assass. B. C. 44.
Th.	15	6 16	6 1	1 56	8 58	1 46	13 12	
F.	16	6 14	6 3	1 32	8 41	3 17	14 30	
S.	17	6 12	6 4	1 8	8 23	4 48	16 3	St. Patrick
Su.	18	6 10	6 6	0 44	8 6	5 43	17 29	4th Sunday in Lent.
M.	19	6 8	6 7	S 0 21	7 48	6 29	18 3	Sir L. Newton died, 1727
T.	20	6 6	6 8	N 0 3	7 30	7 10	18 50	
W.	21	6 4	6 10	0 27	7 12	7 45	19 29	
Th.	22	6 2	6 11	0 50	6 53	8 13	20 0	
F.	23	6 0	6 13	1 14	6 35	8 40	20 26	
S.	24	5 58	6 14	1 38	6 17	9 9	20 54	Q. Elizabeth died, 1603
Su.	25	5 56	6 16	2 1	5 58	9 38	21 24	Annunciation.
M.	26	5 54	6 17	2 25	5 40	10 7	21 52	
T.	27	5 52	6 18	2 48	5 21	10 38	22 22	
W.	28	5 50	6 20	3 12	5 3	11 15	22 56	Allies declare war agt. Russia, 1854.
Th.	29	5 48	6 21	3 35	4 45	11 57	23 35	
F.	30	5 46	6 23	3 58	4 26	0 52	12 22	Peace with Russia signed, 1856.
S.	31	5 44	6 24	N 4 21	4 8	1 44	13 26	

MARCH.—March (Latin, *Martius*) was so named by the Romans in honor of Mars, their god of war. In this month the Gothic tribes went out on warlike expeditions. It answers to NISAN, or ABIB (Neh. ii. 1; Deut. xvi. 1), the seventh of the civil, and the first of the sacred year of the Jews. By the Saxons it was named *Hlyd-monath*, the loud or windy month.

APRIL, 30 DAYS.

MOON'S PHASES.

FULL MOON ..... 5th day, 6h, 29m, Evening.  
 LAST QUARTER ..... 12th day, 10h, 4m, Evening.  
 NEW MOON ..... 21st day, 2h, 24m, Morning.  
 FIRST QUARTER ..... 28th day, 11h, 5m, Morning.

Day of W.	Day of M.	Sun		G. app. time.		High		Memoranda.
		rises	sets	Sun's Declination.	Equation of time.	Water at St. John's, 1st tide.	Water at St. John's, 2nd tide.	
		at St. John's.						
		H. M.	H. M.	O	M. s.	H. M.	H. M.	
Su.	1	5 42	6 25	N 4 45	3 50	3 23	14 57	Palm Sunday.
M	2	5 40	6 27	5 8	3 31	4 50	16 34	Mutiny at Meerut, 1857.
T	3	5 38	6 28	5 31	3 13	5 45	17 14	
W	4	5 36	6 30	5 53	2 56	6 38	18 14	
Th.	5	5 34	6 31	6 16	2 38	7 22	19 1	
F	6	5 32	6 32	6 39	2 20	8 3	19 43	GOOD FRIDAY.
S	7	5 31	6 33	7 1	2 3	8 47	20 25	
Su.	8	5 28	6 35	7 24	1 46	9 28	21 8	EASTER SUNDAY.
M	9	5 26	6 36	7 48	1 29	10 8	21 48	2nd bombardment of Sevastopol, 1855.
T	10	5 24	6 38	8 8	1 13	10 50	22 29	Rowland Hill died, 1833.
W	11	5 22	6 39	8 30	0 56	11 33	23 11	Catholic Emancipation, 1829.
Th.	12	5 20	6 41	8 52	0 40	0 22	23 56	Low Sunday. [1855.
F	13	5 18	6 42	9 14	0 25	1 22	12 50	Napo. III. visited Eng.
S	14	5 16	6 44	9 38	0 10	2 42	14 0	Franklin died, 1790.
Su.	15	5 15	6 45	9 57	0 5	3 32	15 25	Byron died, 1824.
M	16	5 13	6 46	10 18	0 20	4 52	16 42	
T	17	5 11	6 48	10 39	0 34	5 46	17 16	Spanish Armada def. 1757.
W	18	5 9	6 49	11 0	0 48	6 27	18 9	2d Sunday after Easter
Th.	19	5 7	6 50	11 21	1 1	7 2	18 45	St. George.
F	20	5 5	6 52	11 42	1 14	7 35	19 19	
S	21	5 4	6 53	12 2	1 26	8 6	19 50	
Su.	22	5 2	6 54	12 22	1 38	8 39	20 23	
M	23	5 0	6 56	12 42	1 50	9 12	20 55	
T	24	4 58	6 57	13 2	2 1	9 44	21 28	
W	25	4 56	6 59	13 21	2 12	10 22	22 2	
Th.	26	4 55	7 0	13 41	2 22	11 2	22 42	
F	27	4 53	7 2	14 0	2 31	11 50	23 25	Treaty of Peace ratified at Paris, 1856.
S	28	4 51	7 3	14 19	2 41	0 25	12 18	
Su.	29	4 50	7 4	14 37	2 49	1 40	13 24	3rd Sunday after Easter
M	30	4 48	7 6	N 14 56	2 57	3 4	14 47	Gov. Darling arrd. 1855

Equation of time to be added to apparent time to the 14th, and to be subtracted the remainder of the month.

APRIL.—April (Latin, *Aprilis*) is so called from *aperire*, 'to open,' in allusion to the opening of the young buds of trees and flowers, and the general development of vegetation at this season.

FULL M  
LAST Q  
NEW M  
FIRST

Day of W.  
Day of M.

T 1  
W 2  
Th 3  
F 4  
S 5  
Su. 6  
M 7  
T 8  
W 9  
Th. 10  
F 11  
S 12  
Su. 13  
M. 14  
T 15  
W 16  
Th. 17  
F 18  
S 19  
Su. 20  
M 21  
T 22  
W 23  
Th. 24  
F 25  
S 26  
Su. 27  
M 28  
T 29  
W 30  
Th. 31

MAY  
most b  
of Mar  
month  
the sac

**MAY, 31 DAYS.**

**MOON'S PHASES.**

FULL MOON ..... 5th day, 3h, 31m, Morning.  
 LAST QUARTER ..... 12th day, 3h, 46m, Evening.  
 NEW MOON ..... 20th day, 3h, 16m, Evening.  
 FIRST QUARTER ..... 27th day, 4h, 34m, Evening.

Day of W.	Day of M.	Sun		G. app. time.		High		Memoranda.
		Sun rises at St. John's.	Sun sets at St. John's.	Sun's Declination.	Equa. time. subtr.	Water at St. John's, 1st tide.	Water at St. John's, 2nd tide.	
		H. M.	H. M.	O	M. s.	H. M.	H. M.	
T	1	4 47	7 7	N 15 14	3 5	4 41	16 5	S.S. Philip and James
W	2	4 45	7 8	15 32	3 12	5 42	17 14	
Th.	3	4 43	7 10	15 49	3 19	6 7	17 42	Gov. Darling sworn into office, 1855
F.	4	4 42	7 11	16 7	3 25	6 55	18 31	Napoleon died, 1821
S	5	4 40	7 12	16 24	3 31	7 41	19 18	4th Sunday after Easter
Su.	6	4 39	7 14	16 41	3 35	8 26	20 4	—Peace proclaimed 1856
M	7	4 38	7 15	16 57	3 40	9 9	20 48	
T	8	4 36	7 16	17 14	3 44	9 50	21 29	
W	9	4 35	7 18	17 30	3 47	10 32	22 10	Mutiny at Meerut, 1857
Th.	10	4 33	7 19	17 45	3 49	11 16	22 54	[Constitution, 1855
F	11	4 32	7 20	18 1	3 51	0 0	23 38	1st Gen Elec. under new
S	12	4 31	7 21	18 16	3 53	0 55	12 29	Rogation Sunday
Su.	13	4 29	7 23	18 31	3 54	1 57	13 23	Russians bomb'd Silistria, 1854
M	14	4 28	7 24	18 45	3 54	3 8	14 34	
T	15	4 27	7 25	18 59	3 54	4 13	15 41	
W	16	4 26	7 27	19 13	3 53	5 10	16 42	Ascension Day
Th.	17	4 24	7 28	19 27	3 51	5 49	17 37	Nap. I. proc'd Emperor 1804
F	18	4 23	7 29	19 40	3 49	6 18	17 59	Sunday after Ascension
S	19	4 22	7 30	19 53	3 46	6 56	18 37	—Found. stone Cath. Cathedral laid, 1841
Su.	20	4 21	7 31	20 5	3 43	7 36	19 16	Captu. of Kertch, 1855
M	21	4 21	7 32	20 17	3 39	8 14	19 55	Q. Victoria born, 1819
T	22	4 19	7 33	20 29	3 35	8 52	20 33	
W	23	4 18	7 34	20 41	3 30	9 31	21 11	
Th.	24	4 17	7 35	20 52	3 25	10 13	21 52	
F	25	4 16	7 36	21 3	3 19	10 56	22 34	
S	26	4 15	7 38	21 13	3 13	11 46	23 20	Pentecost
Su.	27	4 14	7 40	21 23	3 6	0 15	12 45	
M	28	4 13	7 41	21 33	2 59	1 26	13 17	
T	29	4 13	7 41	21 42	2 52	2 35	14 24	Mutiny at Nussarabad, and massacre, 1857
W	30	4 12	7 42	21 51	2 44	3 40	15 32	
Th.	31	4 12	7 43	N 22 0	2 35	4 42	16 35	Dr Chalmers died, 1847

MAY.—May (Latin, *Maius*) is so denominated from Maia, the most beautiful of the constellation Pleiades, and the fabled mother of Mercury, one of the false deities. The corresponding Jewish month was SIVAN (Esth. viii. 9), the ninth of the civil, and third of the sacred year.

**JUNE, 30 DAYS.**

**MOON'S PHASES.**

FULL MOON ..... 3rd day, 1h, 15m, Evening.  
 LAST QUARTER ..... 11th day, 9h, 34m, Morning.  
 NEW MOON ..... 19th day, 1h, 53m, Morning.  
 FIRST QUARTER ..... 25th day, 9h, 5m, Evening.

Day of W.	Day of M.	Sun		G. app. time.		High		Memoranda.
		rises	Sun sets at St. John's.	Sun's Declination.	Equa. of time. subt.	Water at St. John's, 1st tide.	2nd tide.	
		H. M.	H. M.	O	M. S.	H. M.	H. M.	
F	1	4 12	7 44	N 22 8	2 26	1 43	17 36	
S	2	4 11	7 45	22 16	2 17	6 32	18 5	
SU.	3	4 10	7 45	22 23	2 8	7 25	18 59	Trinity Sunday
SU.	4	4 10	7 46	22 30	1 58	8 13	19 50	Geo. III. born, 1738.
T	5	4 10	7 47	22 37	1 47	8 55	20 34	
W	6	4 9	7 48	22 43	1 37	9 38	21 17	
Th.	7	4 9	7 48	22 48	1 26	10 18	21 58	Corpus Christi [1857
F	8	4 9	7 49	22 54	1 16	10 58	22 38	Sir A. Bannerman arr'd
S	9	4 8	7 50	22 59	1 3	11 39	23 19	Great Fire, 1846
SU.	10	4 8	7 51	23 4	0 51	0 0	23 59	1st Sunday after Trinity
M	11	4 8	7 51	23 8	0 39	0 45	12 45	St. Barnabas
T	12	4 7	7 52	23 12	0 27	1 36	13 33	
W	13	4 7	7 52	23 15	0 15	2 36	14 30	
Th.	14	4 6	7 53	23 18	0 2	3 36	15 30	
F	15	4 6	7 53	23 21	0 11	4 37	16 30	Magna Charta sig. 1215
S	16	4 6	7 54	23 23	0 24	5 43	17 31	[J. Wesley born, 1703
SU.	17	4 5	7 54	23 25	0 37	6 22	17 58	2d Sunday after Trinity
M	18	4 6	7 55	23 26	0 50	7 9	18 46	Battle Waterloo, 1815
T	19	4 7	7 55	23 27	1 3	7 53	19 31	
W	20	4 7	7 55	23 27	1 16	8 36	20 15	Acc. Q. Victoria, 1837
Th.	21	4 8	7 56	23 28	1 29	9 21	20 58	Proclamation
F	22	4 8	7 56	23 27	1 42	10 6	21 43	Cawnpore mass. 1857
S	23	4 9	7 56	23 26	1 55	10 51	22 28	
SU.	24	4 9	7 56	23 25	2 8	11 38	23 14	3rd Sunday aft. Trinity.
M	25	4 10	7 56	23 24	2 21	0 0	12 3	Midsummer
T	26	4 10	7 56	23 22	2 33	1 0	12 56	
W	27	4 10	7 56	23 19	2 46	1 59	13 51	Dr. Dodd execu. 1777
Th.	28	4 11	7 56	23 17	2 58	3 7	14 57	Cor. Q. Victoria, 1838—
F	29	4 11	7 56	23 13	3 10	4 17	16 1	Ld Raglan died, 1855
S	30	4 12	7 55	23 10	3 22	5 43	17 17	29—St. Peter

Equation of time to be subtracted from apparent time to the 14th, and to be added the remainder of the month.

JUNE.—June (Latin, *Junius*), was so named from Juno, one of the fabled Goddesses of the Romans. It answers to the Jewish TAMMUZ, the tenth of their civil, and fourth of their sacred year.

FULL  
LAST  
NEW  
FIRST

Day of W.  
Day of M.

SU. 1  
M 2  
T 3  
W 4  
Th. 5  
F 6  
S 7  
SU. 8  
M 9  
T 10  
W 11  
Th. 12  
F 13  
S 14  
SU. 15  
M 16  
T 17  
W 18  
Th. 19  
F 20  
S 21  
SU. 22  
M 23  
T 24  
W 25  
Th. 26  
F 27  
S 28  
SU. 29  
M 30  
T 31

JULY.  
the fifth  
it Julius  
born in  
eleventh  
year.

**JULY, 31 DAYS.**

**MOON'S PHASES.**

FULL MOON ..... 3rd day, 0h, 36m, Morning.  
 LAST QUARTER ..... 11th day, 2h, 29m, Morning.  
 NEW MOON ..... 18th day, 10h, 49m, Morning.  
 FIRST QUARTER ..... 25th day, 2h, 9m, Morning.

Day of W.	Day of M.	Sun		G. app. time.		High		Memoranda.
		rises at St. John's.	Sun sets	Sun's Declination.	Equa. of time. add.	Water at St. John's, 1st tide.	2nd tide.	
		H. M.	H. M.	O	M. S.	H. M.	H. M.	
Su.	1	4 13	7 55	N 23 6	3 33	6 21	17 50	4th Sunday aft. Trinity
M	2	4 13	7 54	23 1	3 44	7 15	18 49	Sir R. Peel died, 1852
T	3	4 14	7 54	22 57	3 55	8 2	19 40	[at Lucknow, 1857
W	4	4 15	7 54	22 51	4 6	8 46	20 24	Sir H. Lawrence killed
Th.	5	4 15	7 53	22 45	4 17	9 26	21 7	4—Am. Independence
F	6	4 16	7 53	22 39	4 27	10 2	21 45	[1855
S	7	4 17	7 53	22 33	4 36	10 37	22 19	Free Trade Act passed,
Su.	8	4 18	7 52	22 27	4 46	11 11	22 54	5th Sunday aft. Trinity
M	9	4 19	7 51	22 19	4 54	11 46	23 29	
T	10	4 19	7 51	22 12	5 3	0 0	12 5	15—St. Swithin
W	11	4 21	7 50	22 4	5 11	0 41	12 44	[mea, 1856
Th.	12	4 21	7 50	21 56	5 19	1 28	13 27	English evacuate Cri-
F	13	4 22	7 49	21 47	5 26	2 33	14 23	Havelock's victory at
S	14	4 23	7 48	21 38	5 33	3 41	15 31	Futtehpoore, 1857
Su.	15	4 24	7 47	21 28	5 39	4 53	16 40	6th Sunday aft. Trinity
M	16	4 25	7 46	21 19	5 45	5 51	17 17	Nana Sahib def. 1857
T	17	4 26	7 45	21 8	5 50	6 47	18 20	
W	18	4 27	7 44	20 58	5 55	7 39	19 14	Eclipse of the Sun,
Th.	19	4 28	7 43	20 47	5 59	8 25	20 2	visible in Nfld.
F	20	4 29	7 42	20 36	6 3	9 10	20 48	22—Union of England
S	21	4 30	7 41	20 24	6 6	9 54	21 32	and Scotland, 1706
Su.	22	4 32	7 40	20 12	6 9	10 38	22 16	7th Sunday aft. Trinity
M	23	4 33	7 39	20 0	6 11	11 21	23 0	
T	24	4 34	7 38	19 47	6 12	0 0	23 43	Gibraltar taken, 1704
W	25	4 35	7 37	19 35	6 13	0 30	12 29	
Th.	26	4 36	7 36	19 21	6 13	1 25	13 20	
F	27	4 37	7 35	19 8	6 13	2 36	14 22	Found. stone Luna. Asy
S	28	4 38	7 34	18 54	6 12	3 57	15 40	laid, 1853
Su.	29	4 39	7 32	18 40	6 10	5 18	17 3	8th Sunday aft. Trinity
M	30	4 41	7 31	18 25	6 8	6 16	17 45	29—French Revolu-
T	31	4 42	7 29	N 18 10	6 5	7 10	18 44	tion, 1830

**JULY.**—July (Latin, *Julius*), was originally called Quintilis, being the fifth month of the Roman calendar. Marc Antony designated it Julius, in honor of Caius Julius Cæsar, dictator of Rome, who was born in it, and who reformed the calendar. It answers to AB, the eleventh month of the Jewish civil year, and the fifth of their sacred year.



AUGUST, 31 DAYS.

MOON'S PHASES.

FULL MOON ..... 1st day, 2h, 3m, Evening.  
 LAST QUARTER ..... 9th day, 5h, 53m, Evening.  
 NEW MOON ..... 16th day, 6h, 49m, Evening.  
 FIRST QUARTER ..... 23rd day, 9h, 19m, Morning.  
 FULL MOON ..... 31st day, 5h, 27m, Morning.

W. Day of	M. Day of	Sun		G. app. time.		High		Memoranda.
		rises	sets	Sun's Declination.	Equa. time add.	Water at St. John's, 1st tide.	Water at St. John's, 2nd tide.	
		H. M.	H. M.	O.	M. S.	H. M.	H. M.	
W	1	4 44	7 28	N 17 55	6 1	7 56	19 34	Slavery abol. in British dominions, 1834
Th.	2	4 45	7 27	17 40	5 57	8 35	20 16	[and Nfld. laid, 1858
F	3	4 46	7 25	17 24	5 52	9 8	20 52	5—Tel. Cable bet. Eng. and Nfld.
S	4	4 48	7 24	17 8	5 47	9 38	21 23	9th Sunday aft. Trinity
SU.	5	4 49	7 22	16 52	5 41	10 8	21 53	Prin. Alfred born, 1844
M	6	4 50	7 21	16 35	5 34	10 38	22 23	
T	7	4 51	7 19	16 19	5 27	11 8	22 53	
W	8	4 53	7 18	16 2	5 20	11 40	23 23	Canning died, 1827
Th.	9	4 54	7 16	15 44	5 12	0 23	57	
F	10	4 55	7 15	15 27	5 3	0 35	12 36	
S	11	4 57	7 13	15 9	4 53	1 34	13 26	
SU.	12	4 58	7 11	14 51	4 44	2 55	14 36	10th Sun. aft. Trinity
M	13	4 59	7 9	14 33	4 33	4 24	16 4	
T	14	5 1	7 8	14 14	4 22	5 43	17 27	Printing invented 1437
W	15	5 2	7 6	13 55	4 11	6 30	18 1	
Th.	16	5 3	7 4	13 36	3 59	7 23	18 57	Battle of Chernaya, 1855
F	17	5 5	7 3	13 17	3 48	8 8	19 46	5th bomb. Sevastopol, 1855
S	18	5 6	7 1	12 58	3 33	8 51	20 30	
SU.	19	5 7	6 59	12 38	3 20	9 33	21 12	11th Sun. aft. Trinity
M	20	5 9	6 57	12 18	3 6	10 13	21 53	Canada discov. 1506
T	21	5 10	6 55	11 58	2 51	10 54	22 33	Founda. stone. Wes. Church laid, 1856
W	22	5 11	6 54	11 38	2 36	11 35	23 16	
Th.	23	5 13	6 52	11 18	2 21	0 12	0 0	
F	24	5 14	6 50	10 57	2 5	0 54	12 50	St. Bartholomew
S	25	5 15	6 48	10 37	1 49	2 10	13 52	
SU.	26	5 17	6 46	10 16	1 32	3 41	15 20	12th Sun. aft. Trinity—
M	27	5 18	6 44	9 55	1 15	5 6	16 48	Pr. Albert born, 1819
T	28	5 19	6 42	9 34	0 58	6 5	17 30	
W	29	5 21	6 40	9 12	0 40	6 58	18 33	
Th.	30	5 22	6 38	8 51	0 22	7 35	19 17	Bomarsund des. 1854
F	31	5 23	6 36	N 8 29	0 3	8 11	19 53	Jno. Bunyan died, 1688

AUGUST.—August was originally called by the Romans *Sextilis*, or the sixth month; which was afterwards, by the senate, changed to *Augustus*, in honor of the Emperor. It corresponds to the Jewish ELUL (Neh. vi. 15), their twelfth civil, or sixth sacred month.

LAS  
NEV  
FIR  
FUL  
W.  
Day of  
S  
Su.  
M  
T  
W  
Th.  
F  
S  
Su.  
M  
T  
W  
Th.  
F  
S  
Su.  
M  
T  
W  
Th.  
F  
S  
Su.  
M  
T  
W  
Th.  
F  
S  
Su.  
S  
sever  
sept  
and  
mont

SEPTEMBER, 30 DAYS.

MOON'S PHASES.

LAST QUARTER ..... 8th day, 7h, 36m, Morning.  
 NEW MOON ..... 15th day, 2h, 33m, Morning.  
 FIRST QUARTER ..... 21st day, 7h, 54m, Evening.  
 FULL MOON ..... 29th day, 10h, 9m, Evening.

Day of W.	Day of M.	Sun		G. app. time.		High		Memoranda.
		Sun rises at St. John's.	Sun sets	Sun's Declination.	Equa. of time. subt.	Water at St. John's, 1st tide.	2nd tide.	
		H. M.	H. M.	O	M. S.	H. M.	H. M.	
S	1	5 25	6 35	N 8 7	0 18	8 41	20 27	
Su.	2	5 26	6 33	7 45	0 35	9 9	20 55	13th Sun. aft. Trinity
M	3	5 27	6 31	7 23	0 54	9 37	21 23	Cromwell died, 1658
T	4	5 29	6 28	7 1	1 14	10 5	21 51	Landing of Allies at Old Fort, 1854
W	5	5 30	6 26	6 39	1 34	10 38	22 21	[crowned, 1856
Th.	6	5 31	6 24	6 16	1 54	11 4	22 48	Alexand. II. of Russia
F	7	5 33	6 23	5 54	2 14	11 40	23 22	Fall of Sevastopol. 1855
S	8	5 34	6 21	5 31	2 34	0 23	0 0	14th Sun. aft. Trinity—
Su.	9	5 35	6 18	5 9	2 55	1 20	12 49	Cons. Ca. Cath. 1855
M	10	5 37	6 16	4 46	3 15	2 26	14 1	
T	11	5 38	6 14	4 23	3 36	3 59	15 37	
W	12	5 39	6 12	4 0	3 57	5 17	17 5	[1759
Th.	13	5 41	6 10	3 37	4 18	6 10	17 41	Wolfe killed at Quebec
F	14	5 42	6 8	3 14	4 39	7 1	18 37	Duke Wellington died, 1852
S	15	5 43	6 6	2 51	5 0	7 42	19 22	15th Sun. aft. Trinity
Su.	16	5 45	6 4	2 28	5 21	8 24	20 3	
M	17	5 46	6 2	2 5	5 42	9 6	21 5	
T	18	5 47	6 0	1 41	6 3	9 47	21 26	Surre. of Quebec, 1759
W	19	5 49	5 58	1 18	6 24	10 29	22 8	
Th.	20	5 50	5 56	0 55	6 45	11 12	22 50	Battle of Alma, 1854
F	21	5 51	5 54	0 31	7 6	11 57	23 34	Protestant Cathedral consecrated, 1850
S	22	5 52	5 53	N 0 8	7 27	0 32	12 56	16th Sun. aft. Trinity
Su.	23	5 54	5 50	S 0 16	7 48	1 50	13 32	LdHardinge died 1856
M	24	5 56	5 48	0 39	8 8	3 22	15 1	
T	25	5 57	5 46	1 2	8 29	4 43	16 28	
W	26	5 58	5 44	1 26	8 49	5 43	17 42	
Th.	27	6 0	5 42	1 49	9 9	6 31	18 9	
F	28	6 1	5 40	2 13	9 29	7 8	18 50	29—Battle Kars, 1855
S	29	6 2	5 38	2 36	9 49	7 40	19 25	St. Michael
Su.	30	6 4	5 36	S 2 59	10 8	8 8	19 54	17th Sun. aft. Trinity

SEPTEMBER.—September, now the ninth, was anciently the seventh month, as is indicated by its name, which is derived from *septem*, signifying "seven;" *ember*, or *imber*, is from the Latin, and signifies "showers," as frequently the raining season begins this month.



NOVEMBER, 30 DAYS.

MOON'S PHASES.

LAST QUARTER ..... 6th day, 5h, 46m, Morning.  
 NEW MOON ..... 12th day, 9h, 5m, Evening.  
 FIRST QUARTER ..... 20th day, 5h, 22m, Morning.  
 FULL MOON ..... 28th day, 8h, 7m, Morning.

Day of W.	Day of M.	Sun		G. app. time.		High		Memoranda.
		Sun rises at St. John's.	Sun sets at St. John's.	Sun's Declination.	Equa. of time. subt.	Water at St. John's, 1st tide.	Water at St. John's, 2nd tide.	
Th.	1	H. M. 6 51	H. M. 4 36	O 14 36	M. S. 16 18	H. M. 9 11	H. M. 20 55	All Saints
F	2	6 53	4 35	14 55	16 19	9 45	21 27	All Souls [1850
S	3	6 54	4 33	15 14	16 18	10 22	22 4	FreeSt. And's Ch. op'd,
Su.	4	6 56	4 32	15 33	16 17	11 4	22 42	22nd Sun. after Trinity
M	5	6 57	4 30	15 51	16 15	11 53	23 27	2d bat. Inkerman, 1854
T	6	6 59	4 29	16 9	16 13	0 19	0 0	[Constitution, 1859
W	7	7 0	4 27	16 27	16 9	1 48	13 27	2d Gen. Elec. under new
Th.	8	7 2	4 26	16 44	16 5	3 3	14 49	Milton died, 1674
F	9	7 3	4 25	17 1	15 59	4 16	16 4	[opened, 1856
S	10	7 5	4 24	17 18	15 53	5 13	17 11	Nfld. and N. York tele.
Su.	11	7 6	4 22	17 35	15 46	6 2	17 37	23rd Sun. after Trinity
M	12	7 8	4 21	17 51	15 38	6 51	18 26	R. Baxter born, 1605
T	13	7 10	4 20	18 7	15 29	7 38	19 15	
W	14	7 11	4 19	18 23	15 20	8 25	20 1	Free Trade proclaimed,
Th.	15	7 12	4 18	18 38	15 9	9 10	20 47	1855
F	16	7 14	4 16	18 53	14 58	9 55	21 23	General Elections, 1848
S	17	7 15	4 15	19 8	14 46	10 39	22 17	and 1852
Su.	18	7 17	4 14	19 22	14 33	11 26	22 52	24th Sun. after Trinity
M	19	7 18	4 13	19 36	14 19	0 0	12 13	Duke of Wellington's
T	20	7 20	4 12	19 50	14 5	0 42	12 38	funeral, 1852
W	21	7 21	4 11	20 3	13 50	1 48	13 37	Princess Royal born,
Th.	22	7 23	4 11	20 16	13 33	2 56	14 47	1840
F	23	7 24	4 10	20 28	13 17	4 0	15 52	St. Clement
S	24	7 26	4 9	20 40	12 59	4 56	16 53	Peace with U. S., 1814
Su.	25	7 27	4 8	20 52	12 41	5 45	17 20	25th Sun. after Trinity
M	26	7 28	4 7	21 4	12 22	6 26	18 7	Capitulation of Kars,
T	27	7 30	4 7	21 15	12 2	7 8	18 46	1855
W	28	7 31	4 6	21 25	11 41	7 42	19 25	[John's, opened 1857
Th.	29	7 32	4 6	21 35	11 20	8 19	20 1	New Wes. Church in St.
F	30	7 33	4 5	S 21 45	10 58	8 55	20 37	St. Andrew

NOVEMBER.—November is so named from the Latin *novem* "nine," it being the ninth month of the Roman calendar. It corresponds to the Jewish *CHISLEU* (Neh. i, 1), which signifies *chilled*, the third month of their civil, and ninth of their sacred year.

DECEMBER, 31 DAYS.

MOON'S PHASES.

LAST QUARTER ..... 5th day, 2h, 24m, Evening.  
 NEW MOON ..... 12th day, 9h, 12m, Morning.  
 FIRST QUARTER ..... 20th day, 3h, 39m, Morning.  
 FULL MOON ..... 27th day, 11h, 47m, Evening.

Day of W.	Day of M.	Sun		G. app. time.		High		Memoranda.
		rises	Sun sets at St. John's.	Sun's Declination.	Equation of time.	Water at St. John's, 1st tide.	2nd tide.	
		H. M.	H. M.	O	M. S.	H. M.	H. M.	
S	1	7 35	4 5	S 21 54	10 36	9 33	21 13	
Su.	2	7 36	4 4	22 3	10 13	10 16	21 54	1st Sunday in Advent
M	3	7 37	4 4	22 12	9 49	10 57	22 36	St. Andrew's Kirk opened, 1843
T	4	7 38	4 3	22 20	9 24	11 46	23 20	5th Gen. Ass. dis'd by proclamation, 1854
W	5	7 39	4 3	22 27	8 59	0 12	12 10	
Th.	6	7 40	4 3	22 35	8 34	1 15	13 6	
F	7	7 42	4 3	22 41	8 8	2 25	14 13	
S	8	7 43	4 3	22 48	7 41	3 35	15 24	R. Baxter died, 1691
Su.	9	7 44	4 3	22 53	7 14	4 42	16 34	2nd Sunday in Advent
M	10	7 44	4 3	22 59	6 46	5 43	17 36	Order of Sons of Temperance orgz., 1850
T	11	7 45	4 3	23 4	6 19	6 34	18 5	Isaac Walton d., 1683
W	12	7 46	4 3	23 8	5 50	7 28	19 2	
Th.	13	7 47	4 3	23 12	5 22	8 15	19 52	
F	14	7 48	4 3	23 16	4 53	9 1	20 36	Gen. Elec. 1842. Geo. Washington d., 1799
S	15	7 49	4 3	23 19	4 24	9 43	21 22	3rd Sunday in Advent
Su.	16	7 49	4 4	23 21	3 54	10 23	22 3	
M	17	7 50	4 4	23 24	3 25	11 6	22 45	
T	18	7 51	4 4	23 25	2 55	11 45	23 25	
W	19	7 51	4 5	23 26	2 25	0 4	0 0	Louis Napoleon proclaimed, 1848
Th.	20	7 52	4 5	23 27	1 55	0 45	12 46	St. Thomas [1620]
F	21	7 52	4 6	23 28	1 25	1 36	13 33	Landing of Pilgrims, 4th Sunday in Advent
S	22	7 53	4 6	23 27	0 55	2 40	14 32	
Su.	23	7 53	4 7	23 27	0 25	3 47	15 38	
M	24	7 53	4 7	23 25	0 5	4 52	16 44	
T	25	7 54	4 8	23 24	0 35	5 46	17 16	CHRISTMAS DAY
W	26	7 54	4 9	23 22	1 4	6 36	18 12	St. Stephen
Th.	27	7 54	4 9	23 19	1 34	7 20	18 58	St. John
F	28	7 54	4 10	23 16	2 3	8 4	19 42	Innocents' Day
S	29	7 55	4 11	23 13	2 32	8 45	20 25	
Su.	30	7 55	4 12	23 9	3 1	9 26	21 6	
M	31	7 55	4 13	S 23 4	3 30	10 7	21 47	

Equation of time to be subtracted from apparent time to the 23rd, and added to it during the remainder of the month.

DECEMBER.—December derives its name from the Latin *decem*, "ten," as, in the Roman year, instituted by Romulus, beginning with March, it was the tenth month.



## COLONY OF NEWFOUNDLAND.

*Governor, Commander-in-Chief, and Vice-Admiral—*  
**HIS EXCELLENCY SIR ALEXANDER BANNERMAN, KNIGHT.**  
*Private Secretary—*Lieut. W. J. Coen, R.N.C.  
*Colonial Aide-de-Camp—*Lieutenant-Colonel Edward L. Jarvis.

### THE EXECUTIVE COUNCIL.

Hon. John Kent—*Colonial Secretary.*  
 Hon. Laurence O'Brien—*President in the absence of the Governor.*  
 Hon. Thomas Glen—*Receiver General.*  
 Hon. Edmund Hanrahan—*Surveyor General.*  
 Hon. James J. Rogerson.  
 Hon. Edward D. Shea.  
 Hon. George J. Hogsett—*Attorney General.*  
*Clerk of the Council—*Hon. John Kent.

### THE LEGISLATIVE COUNCIL.

Hon. Laurence O'Brien, <i>President,</i>	St. John's.
Hon. James Tobin,	do.
Hon. John Rochfort, M. D.	do.
Hon. Thomas H. Ridley,	Harbor Grace.
Hon. Samuel Carson, M. D.	St. John's.
Hon. Philip Duggan,	do.
Hon. John Fox,	do.
Hon. Edward Morris,	do.
Hon. Nicholas Stabb,	do.
Hon. Robert J. Pinsent,	do.

*Master-in-Chancery and Clerk—*Hon. George H. Emerson, holding, by Her Majesty's patent, the rank and precedence of an Executive Councillor; *Usher of the Black Rod—*Frederick R. Rennie; *Door Keeper—*Valentine Born; *Assistant Door Keepers and Messengers—*James Walsh and James Cochran.

### HOUSE OF ASSEMBLY.

*District of St. John's East—*Hon. John Kent, Robert John Parsons, and John Kavanagh, Esqrs.

*District of St. John's West—*Pierce M. Barron, John Casey, and Thomas S. Dwyer, Esqrs.

*District of Harbor Grace—*James L. Prendergast, and John Hayward, Esqrs.

*District of Carbonear*—Hon. Edmund Hanrahan.

*District of Harbor Maine*—Patrick Nowlan, and Charles Furey, Esqrs.

*District of Port-de-Grave*—John Leamon, Esq.

*District of Bay-de-Verde*—John Bemister, Esq.

*District of Trinity*—Stephen Rendell, John Winter, and Frederick B. T. Carter, Esqrs.

*District of Bonavista*—John H. Warren, Matthew W. Walbank, and Stephen March, Esqrs.

*District of Twillingate and Fogo*—Thomas Knight, and William V. Whiteway, Esqrs.

*District of Ferryland*—Hon. Thomas Glen, and Hon. Edward D. Shea.

*District of Placentia and St. Mary's*—Hon. George J. Hogsett, John Delaney, and John W. English, Esqrs.

*District of Burin*—Ambrose Shea, Esq., and Hon. James J. Rogerson.

*District of Fortune Bay*—Robert Carter, Esq.

*District of Burgeo and LaPoile*—James Seaton, Esq.

Clerk—John Stuart; Clerk Assistant—Richard Holden; Solicitor—John Little; Sergeant-at-Arms—Elias Rendell; Librarian—Miss Delaney; Door Keeper—William Dalton; Messenger—Michael Power; Under Door Keepers—Philip Brown, William Doyle; Assistant Messenger—Richard Cooney; Fireman—John Higgins.

COLONIAL SECRETARY'S OFFICE.

Colonial Secretary—Hon. John Kent; Clerks—Joseph Crowley and Michael A. Kent; Office Keeper—Valentine Born; Messengers—John Howson.

SURVEYOR GENERAL'S OFFICE.

Surveyor General—Hon. Edmund Hanrahan; Deputy Surveyor—Edward M. J. Delaney, C.E.; Chainman—Richard Egan.

DEPUTY SURVEYORS IN THE OUTPORTS.

*Northern District*—Alexander O'Donovan, Carbonear; Patrick Brine, Brigus; Benjamin Sweetland, Trinity; John T. Oakley, Greenspond; William Sweetland, Bonavista; Eugene Hamilton, King's Cove.

*Southern District*—Thomas Mockler, Bay Bulls; Michael Kelly, Ferryland; John Simms, Trepassey; John English, St. Mary's and Placentia; Henry Camp, Burin and Fortune Bay; Thomas Winter, Fortune Bay.

REVENUE ESTABLISHMENT.

BOARD OF REVENUE.

President—Hon. Thomas Glen; Hon. John Kent, Hon. Lawrence O'Brien, Walter Grieve, Esq., Hon. John Fox, Hon. Thomas Row.

Rec  
Geor  
ing V  
and W  
Wint  
Willi  
  
Fog  
Robe  
ward  
Brada  
Harbo  
poile,  
  
Gre  
Sweet  
St. M  
Bank,  
Thom  
McGr  
Fresc  
Lawr  
Georg  
  
Cou  
S. Ha  
Ship  
Aut  
  
Rec  
ward.  
  
Fin  
  
For  
Colon  
Lunat  
the C  
erect  
missio  
  
Ch  
Amb  
and T  
  
Sec  
Patri  
John

CUSTOMS' DEPARTMENT.

Receiver General—Hon. Thomas Glen. Assistant Collector—George Bennett, Esq. Landing Surveyor—John Canning. Landing Waiters—Edward L. Moore, James S. Hayward. First Clerk and Warehouse Keeper—James Prendergast. Second Clerk—James Winter. Third Clerk—William Gill. Fourth Clerk and Locker—William Doughty. Locker—Richard Furneaux.

OUTPORT SUB-COLLECTORS OF CUSTOMS.

Fogo, James M. Winter. Greenspond, Lorenzo Moore. Trinity, Robert Bayly. Carbonear, John McCarthy. Harbor Grace, Edward E. Brown. Brigus, John C. Nuttall. Placentia, William Bradshaw. Burin, Thomas Birkett. Lamaline, Henry Benning. Harbor Briton, Thomas E. Gaden. Gaultois, Thomas Winter. Lepoile, Thomas Read.

PREVENTIVE OFFICERS OF CUSTOMS.

Green Bay, (North Side,) Patrick Power. Bonavista, William Sweetland. Bay Bulls, John L. McKie. Ferryland, Luke Brown. St. Mary's, James Murphy. Trepassey, John Devereux. Grand Bank, Josiah Blackburn. Odein, James Bradshaw. Fortune, Thomas Rogers. Burgeo, Richard Bradshaw. LaManche, Richard McGrath. Twillingate, Joseph J. Pearce. Little Placentia, Thomas Freeman. Channel (Port-aux-Basque), Marmaduke H. Clow. St. Lawrence, Hugh Vavator. Belloram, John G. Lucas. Bay Roberts, George R. Hieulihy. Pushthrough, Fortune Bay, Henry Camp.

CUSTOMS' DEPARTMENT.

Comptroller—Hon. Thomas Glen. Surveyors of Shipping—James S. Hayward; Thomas E. Gaden, Harbor Briton.

Shipping Master and Emigrant Agent—William J. Henderson.

Authorised Broker—Joseph R. Mullings.

TREASURY DEPARTMENT.

Receiver General—Hon. Thomas Glen. Clerk—George F. Hayward.

FINANCIAL SECRETARY'S OFFICE.

Financial Secretary—Richard Howley, Esq., (Acting). Clerk—

BOARD OF WORKS

For the management and superintendence of Government House, Colonial Building, Court Houses, Gaols, Custom Houses, Hospital, Lunatic Asylum, and all other Buildings and Property belonging to the Colony; Light Houses, Buoys, and Beacons erected or to be erected within the Colony and its dependencies; supervision of Commissioners of Roads, Highways, Bridges, &c., &c.

Chairman—Hon. Edmund Hanrahan; Hon. George J. Hogsett, Ambrose Shea, John Kavanagh, Hon. Thomas Glen, John Casey, and Terence Hallern, Esquires.

Secretary—John Stuart. Superintendent of Public Buildings—Patrick Kough. Road Surveyors and Inspectors—Thomas Byrne, John Delaney, and John Maher.



## OUTPORT BOARDS OF ROAD COMMISSIONERS.

Brigus to Port-de-Grave, (both places inclusive).—John Leamon, Richard Mandeville, Rev. E. O'Keefe, John Wilcox, Philip Bennett, Thomas Butler, and John Bartlett.

Port-de-Grave, (Northern side of Northern Gut Bridge).—John Wilcox, Thomas Butler, Thomas Marten, jr., — Kenny, James Keeping.

Bay Roberts.—Richard Cormack, William S. Green, Isaac Bartlett, John MacStravic, and Robert Daw.

Harbor Grace, (from Spaniard's Bay Long Bridge to Barrett's Road).—Andrew Drysdale, William Donnelly, Hugh W. Trapnell, Thomas Higgins, Patrick Devereux, Robert Walsh, and James Crane.

Carbonear, (Electoral District).—William W. Bemister, Joseph Ryan, John Rorke, Edward Dwyer, James Forward, Michael Bulger, and William Brown.

Bay-de-Verds, (Upper Division, from Fresh Water to Northern Bay, exclusive).—Rev. Elias Brettle, and Joseph H. Parsons, William Butt, Henry G. Addy, John Curtis, James P. King, John Fitzgerald.

Bay-de-Verds, (Lower Division, from Northern Bay, inclusive, to Grates Cove).—Rev. John S. Peach, Rev. Bernard Duffy, Rev. Oliver Rowse, and John Lewis, Thomas Neil, John Wright, Josiah Garland.

Trinity, (North Side) to Ragged Harbour.—Benjamin Sweetland, Robert Bayly, Alexander W. Bremner, Patrick Murphy, and John Musson.

Trinity, (South Side) from Grates Cove to Ragged Harbour.—John Sheehan, James March, James L. Mews, and Thomas Cooper.

New Harbour.—Charles Newhook, and William Miller, Joseph Pretty, Edgar March.

Hants Harbour to Head of the Bay.—Robert Ollerhead, Michael Howley, James Wiseman, John Walker, and Ruehen Bemister.

Ragged Harbour to Bird Island.—Alexander Bremner, William Ashford, William Walsh, Robert Tilly, and John Cameron.

Bonavista.—William Sweetland, John Lawrence, Peter Ward, James Saint, Patrick Kough, John G. Skelton, M.D.

King's Cove.—Rev. Matthew Scanlan, Michael Murphy, and James Egan, David Candow, jr., and William Hancock, jr.

Salvage.—Henry Wills, William Dyke, jr., James Pike, William Sanson, Samuel Thurman, and Thomas Oldford.

Greenspond.—William Tough, Michael Curren, George Skelton, M.D., James Noonan, John T. Oakley, William Lang, and James Carter.

Keels and Tickle Cove.—David Candow, and Andrew Mallowney, (Tickle Cove) John Murphy, and William Penny (Keels.)

Twillingate.—John Peyton, Joseph J. Pearce, Charles Edmonds, Joseph Minty, Thomas Manuel.

Fogo.—Joseph B. Highmore, George E. Ridout, Henry Findlater, M.D., Richard Power, and Thomas Humphrey.

T  
John  
B  
Thom  
F  
Byrn  
J  
and  
SH  
ham  
L  
Row  
F  
Cash  
Fole  
B  
Thom  
Pl  
Edw  
Kelt  
Bu  
Coll  
La  
Gr  
Will  
Ha  
and  
Be  
rick  
En  
Evan  
Fr  
Pars  
Ga  
Shep  
Bu  
Ande  
La  
Clem  
Ch  
Wad  
Rev.  
  
St  
Surge  
Ha  
Dow,  
T

Tilton Harbour.—The Rev. Patrick Ward, and William Burke, John Brien, John Dwyer, and William Greene.

Burnt Island, Exploits.—William Minchington, Edward Downton, Thomas Butt, William Sevin, Andrew Pearce, and Josiah Manuel.

Fortune Harbor.—James Hamilton, Michael Bryan, and Michael Byrne.

Jacket's Arm to Head of the Bay.—John Knight, J. Campbell, and John Rowsell.

Shoe Cove to Nipper's Harbour.—James Grey, John Stark, William Noble, and John Welshman.

Leading Tickle.—James Alcock, Edward Butler, and William Rowsell.

Ferryland and Fermews.—Rev. James Murphy, and Richard Cashin, William Prendergast, Simon Gregory, Patrick Finn, Michael Foley, and George Jackman.

Bay Bulls to the Goulds.—Martin Williams, Martin Driscoll, Thomas Mockler, Cornelius O'Brien, and Doctor McKie.

Placentia and St. Mary's.—Francis L. Bradshaw, and the Rev. Edward Condon, Michael J. Kelly, Thomas Freeman, and Thomas Keites.

Burin.—Edward Morris, William Hooper, Clement Benning, Isaac Collins, and Rev. John Cullen.

Lamaline.—James Healy, John Collins, and James Pittman.

Grand Bank.—Edward Evans, Jonathan Snook, George Lake, and William Burfitt.

Harbor Breton.—Thomas E. Gaden, Samuel Howe, Philip Hubert, and Clement Mallett.

Belloram.—Rev. John Marshall, John Cluett, John Grandy, Patrick Rose, and Thomas Rose.

English Harbor.—T. R. Bennett, ——— Hall, ——— Fiander, T. Evans, and John Lucas.

From Garnish to Burin.—Henry Camp, Thomas Grandy, John Parsons, Joseph Grandy, and George Moulton.

Gaultois.—Rev. Mr. Cooley, and John Lee, Thomas Winter, H. Sheppard, and William F. Gallop.

Burgeo.—Rev. John Cunningham, Robert H. Dawe, and William Anderson, Stephen Vatcher, Richard Bradshaw.

LaPoile.—Thomas Reed, the Rev. George Hooper, and Philip Clements, William Thomas, and Frederick Cox.

Channel (Port-aux-Basque).—Rev. W. W. LeGallais, Alexander Waddell, and Francis A. Read, John Gillam, John Brag, and the Rev. Charles Comben.

#### GAOLS.

*St. John's*—Gaoler, Richard Brace; Turnkey, Joseph Score; Surgeon—Charles Crowdy, M.D.

*Harbour Grace*—Gaoler, David Rogers; Surgeon, William Dow, M.D.

*Trinity*—Gaoler, Charles Granger.

*Ferryland*—Gaoler, Francis Geary.  
*Placentia*—Gaoler, Samuel Collins.  
*Durin*—Gaoler, John Murphy.  
*Bonavista*—Gaoler, Michael Fennell.  
*Twillingate and Fogo*—Gaoler, James Rice.  
*Harbor Briton*—Gaoler, John Garvey.  
*Brigus and Port-de-Grave*—Gaoler, James Butler.

## COURT HOUSES.

*St. John's*—Keeper, John R. Jeans.  
*Harbour Grace*—Keeper, David Rogers.  
*Ferryland*—Keeper, Francis Geary.

## ST. JOHN'S HOSPITAL.

Medical Attendants—Hon. John Rochfort, M.D., and Hon. Samuel Carson, M.D.; Matron—Mrs. Dooley; Keeper—John Prowse.

## LUNATIC ASYLUM. (ST. JOHN'S)

Physician—Henry H. Stabb, M.D.

## DISTRICT SURGEONS.

*St. John's*, (Eastern Ward)—Charles Crowdy, M. D., Charles H. Renouf, M.D. (Western Ward)—Frederick Bunting, M.D., James N. Fraser, M.D.

*Conception Bay*—William Dow, M.D.

## COLONIAL BUILDING AND GROUNDS.

Keeper—Mrs. Delaney.

## COMMISSIONERS OF STREETS.

*Harbour Grace*—Robert John Pinsent, J.P., John Munn, Hon. Thomas H. Ridley.

*Carbonear*—Joseph Ryan, J.P., John Berke, John McCarthy.

## LIGHT HOUSES.

*Keepers of Lights*—Fort Amherst, John Sheppard. Cape Spear, James Cantwell; Assistant, Denis Cantwell. Harbor Grace Island, Edward L. Oke; Assistant, Austin Oke. Cape Bonavista, Jeremiah White; Assistant, Nicholas White. Cape Pine, Henry Hapler; Assistant, Samuel Austin. Harbor Grace Beach (Beacon and Light,) George Brown. Cape Race, William Hally; Assistant, George Hewett. Green Island, Patrick Houlahan; Assistant, James Houlahan. Dodding Head, Martin Sparrow; Assistant, Thomas Doran. Offer Wadham, Thomas Hennessey; Assistant, Edward Ready. Beccalieu, James Ryan; Assistant, — Ryan. General Inspector—Robert Oke.

*Light Dues*—One Shilling per ton on all vessels entering any Port or Harbor of the Colony, except Coasting, Sealing or Fishing Vessels; but not to be levied more than once in any one year.—  
*Sealing and Coasting Vessels*—Sixpence per ton on registered vessels of 40 tons and upwards; Fifteen Shillings per annum on all vessels less than 40 tons.

The  
 than  
 Seas  
 plying  
 any p  
 Light  
 For  
 first c  
 Legis  
 were  
 Lante  
 tion o  
 focus  
 ther o  
 heavy  
 during  
 Cap  
 Septe  
 vered  
 showin  
 can be  
 longitu  
 Har  
 ber, 18  
 tors,  
 seawar  
 seen in  
 ception  
 W.; o  
 47.42  
 Cap  
 a Rev  
 and a  
 flector  
 able w  
 ratus  
 ing thi  
 Flower  
 Cap  
 Govern  
 uary, 1  
 eonds  
 level of  
 W. In  
 miles.  
 Har  
 tember  
 bor Gr  
 Island  
 appear  
 the tw

The 19th of Vic. Cap. 5, Sec. 5, enacts—"That no greater sum than £25 sterling shall be in any year levied for Light Dues on any Steamer or Vessel entering any port of this Colony; and no Steamer plying between Europe and any port of North America, and entering any port of this Colony as a Port of Call, shall be liable to pay any Light Dues or other port charges except Pilotage."

#### DESCRIPTION OF LIGHTS.

*Fort Amherst Light, at the entrance of St. John's*—A Light was first established at this station in 1813, and until the granting of a Legislature to this Island the expenses consequent on its maintenance were defrayed by voluntary contributions; in 1850 a new House, Lantern and Apparatus were erected. The Light burns at an elevation of 110 feet, is produced by a treble argand burner placed in the focus of an annular lens of the fourth order, and in favourable weather can be seen 12 miles. When Cape Spear is enveloped in fog a heavy piece of ordnance is also discharged at this Fort every hour during day light, to assist vessels in making the harbor.

*Cape Spear Light*—This Light was first exhibited on the 1st September, 1836; it is produced by seven argand burners and silvered reflectors burning at an elevation of 275 feet—it revolves, shewing a bright Light every minute, and in favourable weather can be seen 36 miles. It is situated in 47.31' N. lat. and 52.33' W. longitude.

*Harbor Grace Island Light*—First exhibited on the 21st November, 1837; it is a Fixed Light, has fifteen argand burners and reflectors, shewing a steady bright Light from N. to S.W. and by W. seaward, elevated above the level of the sea 151 feet, and can be seen in fair weather in rounding Cape St. Francis or crossing Conception Bay, on the intervening space between N. and S.W. and by W.; on the land side the Light is more feeble. It is situated in lat. 47.42 N., and in lon. 53.05 W.

*Cape Bonavista Light*—Situated in lat. 48.42 N., lon. 52.59 W., is a Revolving Light, shewing alternately every two minutes a White and a Red Light. It is produced by sixteen argand burners and reflectors, burns at an elevation above the sea of 160 feet, and in favourable weather can be seen 30 miles. For some years the Light apparatus was in use at the Bell Rock, East coast of Scotland. By keeping this Light open with Cape Largent, it will carry you clear of the Flowers Rocks; first exhibited 11th September, 1843.

*Cape Pine Light*—This tower is of iron, built by the Imperial Government in 1849-50, and first put in requisition on the 1st January, 1851. It is revolving, and shews a bright flash every 30 seconds—has 12 argand burners and reflectors—elevated above the level of the sea 314 feet—situated in lat. 46.37 N., and in lon. 53.30 W. In a favourable state of the atmosphere it can be seen 36 miles.

*Harbor Grace Beach Beacon and Light*—First exhibited 11th September, 1854; stands on the Point of Beach at the entrance of Harbor Grace. It is a double Light, as a distinction from Harbor Grace Island Light, one being placed above the other, preserving that appearance for six miles; exceeding this distance up to ten miles, the two Lights appear blended into one. In sailing into Harbor

Grace with a fair or leading wind, bring the Beach Beacon to bear W. or W. by S., and by keeping the Light or building a little on the starboard bow it will carry you clear of the Bar, on which at low water there is not more than 8 feet of water.

*Green Island Light, at the entrance of Catalina Harbor, Trinity Bay*—Situated in lat. 48.30 N., lon. 53.03 W. This is a Fixed White Light, burns at an elevation of 92 feet above high water, exhibited every night from sunset to sunrise, and in favorable weather will be seen from E.N.E., seaward, to S.W., 12 miles. Vessels bound Northward by keeping this Light open with the North Head of Catalina until Bonavista Light opens with Cape LeJean, will give the Flowers Rocks an ample berth—or when coming from the Northward and bound for Catalina, by giving the N. Head a moderate berth, you will clear the Brandies Rocks by steering for Green Island Light.

*Cape Race Light*—Exhibits a Fixed White Light, from sunset to sunrise. The Light will be visible to seaward from N.E. by E. round by the S.E. and South to West. The Light is elevated 180 feet above the mean water level of the sea, and may be seen in clear weather 17 miles from a ship's deck. The tower is striped red and white vertically. It stands close to the old Beacon, which has been cut down. The Light house is in lat. 46° 39' 12" N., lon. 53° 2' 38" W. All bearings are Magnetic. Var. 24° W. N.B.—A Toll will be levied upon all vessels benefiting by this Light.

*Dodding Head, Great Burin Island, Light*—This Light was put in requisition on the 3rd August, 1858, and is exhibited every night from sun-set to sun-rise. It is revolving, catoptric, of the second order, producing a brilliant White Light every minute, with intermediate flashes at intervals of twenty seconds, burning at an elevation of 410 feet above the level of the sea, and in favourable weather can be seen 30 miles—situated in 47° 0' 0" North Latitude, 55° 0' 5" West Longitude.

*Offer Wadham Island Light*—Was first exhibited on the 4th October, 1858, and will continue to be lighted every night from sun-set to sun-rise. The Light is a steady, fixed lens-light, burning on a circular Brick Tower 96 feet above the level of the sea, and can be seen in a favourable state of the atmosphere 12 miles. Situated in Latitude 49.36 North—Longitude 53.46 West.

*Baccalieu Island Light*—This Light is exhibited every night from the going away of daylight in the evening to the return of day-light in the morning. The position and characteristics of this Light are as follows:—Baccalieu Light House is situated on the Northern end of that Island—Latitude 48.09 North, Longitude 52.50 West, —the Tower is of brick, the Keeper's Dwelling a Square Building, detached from the Tower, painted white, with the roof red.

The Light is a Catadioptric first class Holophotal Revolving White Light, shewing a flash every twenty seconds. It is elevated 380 feet above high water, and can be seen in clear weather forty nautical miles, and a lesser distance according to the state of the atmosphere. When the Southern end of the Island bears N.N.E., the Light will not be visible when nearer the Island than eight miles.

Por  
Clerk  
Free  
Of  
  
Ha  
Mistr  
Cross  
Loren  
Pearc  
passe  
Burin  
Richa  
  
Por  
Black  
ican,  
Philip  
Messu  
Burke  
  
Sun  
daily;  
by Ste  
Win  
and in  
Betw  
calling  
Betw  
Betw  
Betw  
Betw  
Catalin  
Betw  
Betw  
every s  
Halifax  
point.  
Betw  
during  
Betw  
summer  
• Bet  
• Bet  
• Bet  
• Bet  
boat.

## POST OFFICE DEPARTMENT.

Post Master General—William Lemon Solomon, Esq.; Chief Clerk and Accountant—Martin Shea; Assorters—E. Solomon, John Freeman, James Furlong, John Dalton, Edward Fanning.

Office hours, from 9 o'clock, a.m., to 4 p.m., Sundays excepted.

## POST MASTERS.

Harbour Grace, Andrew Drysdale; Carbonear, Mary Casey, (Post Mistress); Brigus, Sarah Stentaford, (Post Mistress); Trinity, Anne Cross, (Post Mistress); Bonavista, John Lawrence; Greenspond, Lorenzo Moore; Fogo, John Fitzgerald; Twillingate, Joseph J. Pearce; Bay Bulls, Martin Williams; Ferryland, John Morry; Trepassey, John Devereux; Placentia, Mary Morris, (Post Mistress); Burin, Thomas Birkett; Harbor Briton, Thomas E. Gaden; Burgeo, Richard Bradshaw.

## WAY OFFICERS.

Port-de-Grave, Matthew O'Rielly; Bay Roberts, James Fitzgerald; Blackhead, John Curtis; King's Cove, Michael Murphy; New Perlican, Francis Howel; Old Perlican, William Christian; St. Mary's, Philip Breen; Oderin, Andrew Murphy; Isle of Valen, George LeMessurier; Salmonier, Patrick Hurley; Little Placentia, Alexander Burke; Harbor Maine, Patrick Brick.

## POSTAL ROUTES.

Summer—Between St. John's and Portugal Cove, by Coach, daily; between Portugal Cove, Brigus, Harbor Grace, and Carbonear, by Steamer, tri-weekly.

Winter—Between St. John's, Brigus, Harbor Grace, Carbonear, and intermediate places, by Coach, every Monday and Thursday.

Between Carbonear and New Perlican, by Messenger, weekly, calling at Heart's Content.

Between Harbor Maine and Brigus, fortnightly.

Between New and Old Perlican, weekly, during summer months.

Between New Perlican and Trinity, by boat, weekly.

Between Trinity and Bonavista, by Messenger, weekly, calling at Catalina.

Between Trinity and King's Cove, by Messenger, weekly.

Between St. John's, Fogo and Twillingate, leaving St. John's every second Wednesday after the arrival of the Mail Packet from Halifax, or on such other days as the Post Master General may appoint.

Between Bonavista and Greenspond, weekly, calling at Tickle Cove during the summer months.

Between St. John's and Ferryland, by waggon, weekly, during summer months, and fortnightly during winter months.

• Between Ferryland and Trepassey, by Messenger.

• Between St. John's and Placentia, by waggon.

• Between Salmonier and St. Mary's, by Messenger.

• Between Little Placentia, Red Island, and Harbor Buffett, by boat.

• Between Great Placentia and Burin by boat, touching at Paradise and Odertin.

• Between Garnish, Grand Bank and Fortune, by Messenger.

• Between Garnish and Harbor Briton, by boat.

• Between Harbor Briton and Burgeo, by boat.

Between Brigus and Port-de-Grave, by Messenger, semi-weekly.

Between Brigus and Bay Roberts, by Messenger, semi-weekly.

• Between Great and Little Placentia, by Messenger.

Special Mails between St. John's and Portugal Cove, and between St. John's and Placentia.

NOTE—Letters for the United States of America, must be prepaid or they cannot be forwarded.

Newspapers posted in this country, when addressed to any place in Nova Scotia, Canada, P. E. Island, Bermuda, the United States, or elsewhere, must in all cases be prepaid, by mail, otherwise they cannot be forwarded, except deposited in the Government Agent's bag as merchandise.

All Correspondence addressed to the United Kingdom, must be prepaid, or it cannot be forwarded.

Routes marked thus \* are fortnightly during summer, and monthly during winter months.

### SAVINGS' BANK.

Governors—Three members of the Legislative Council, and five members of the House of Assembly, viz:—Hon. Thomas H. Ridley, Hon. \_\_\_\_\_, and Hon. \_\_\_\_\_, of the Council; and Hon. John Kent, Hon. Thomas Glen, Hon. George J. Hogsett, Ambrose Shea, and John Hayward, Esquires, of the House of Assembly.

Directors—A. Shea, Esq., Hon. John Kent, and Hon. James J. Rogerson.

Cashier—Hon. Edward Morris.

*Assets and Liabilities, 31st December, 1858, (as audited).*

Assets	.....	.....	£163,251	2	10
Liabilities	.....	.....	143,639	6	11
Surplus of Assets	.....	.....	£19,611	15	11

The Bank is open every Monday between the Hours of 12 and 2 o'clock, for Depositors' business; and on Wednesdays for Discount business, from 11 to 3 o'clock.

#### RULE WITH RESPECT TO DEPOSITORS.

Deposits—All Deposits of not less than One Shilling made by any person, shall as soon as they amount to Twenty Shillings, be considered as a Deposit to the amount of the aggregate sum deposited, from the period when the last sum constituting such aggregate was deposited. The Deposits to bear interest at three per cent., but no interest will be allowed on sums less than a Pound, nor for Deposits under six months, the six months to commence from the first day of the month ensuing the receipt. The interest due on deposits on the

last da  
Depos  
garded  
return  
receivi  
subject  
expedi  
from a  
drawn,  
thereof  
request  
withou  
Bank.

Cash

Josep  
Thom

COM  
Hon.

Chair  
Nichola  
Table

On Ves  
On Ves  
Me  
On Ves  
Tw  
On Ves  
Hu  
On Ves  
Hu  
On Ves  
and  
On Ves  
Hu  
On Ves  
Hu  
On Ves  
and  
On Ves  
Hu

last day of December in each year, to be carried to the credit of the Depositor, and the balance carried to a new account, and to be regarded as a deposit made on that day. The Bank is at liberty to return or reject the deposits of any person or persons, and to decline receiving any deposits exceeding One Hundred and Fifty Pounds, subject to the payment of interest thereon, when it shall be deemed expedient so to do. And no sum exceeding £100 shall be received from any depositor, but on condition that the same shall not be withdrawn, except upon a notice ending at two months from the date thereof, or upon forfeiture of two months' interest thereon, if at the request of such Depositor the Directors consent to pay the same without requiring such notice. — *Third Rule of Newfoundland Savings Bank.*

## BRANCH OFFICE, HARBOR GRACE.

Cashier and Clerk—Robert J. Pinsent, Esq.

## POOR COMMISSIONERS.

Joseph Shea, Esq., M.D., (Stipendiary,) Honorables John Kent, Thomas Glen, and James J. Rogerson.

## COMMISSIONERS FOR REDUCTION OF PUBLIC DEBT.

Hon. J. Kent, Hon. L. O'Brien, and Hon. the Receiver General.

## COMMISSIONERS OF PILOTS.

Chairman—John B. Bulley, Esq.; Hon. Laurence O'Brien, Hon. Nicholas Stabb, and Nicholas Cusack, Esquire.

*Table of Rates of Pilotage of Vessels in and out of the Harbor of St. John's.*

	Currency.
On Vessels under Eighty Tons New Measurement	£2 0 0
On Vessels from Eighty Tons to One Hundred Tons New Measurement	2 10 0
On Vessels from One Hundred Tons to One Hundred and Twenty Tons New Measurement	2 15 0
On Vessels from One Hundred and Twenty Tons to One Hundred and Sixty Tons New Measurement	3 0 0
On Vessels from One Hundred and Sixty Tons to Two Hundred Tons New Measurement	3 5 0
On Vessels from Two Hundred Tons to Two Hundred and Forty Tons New Measurement	3 10 0
On Vessels from Two Hundred and Forty Tons to Two Hundred and Eighty Tons New Measurement	3 15 0
On Vessels from Two Hundred and Eighty Tons to Three Hundred Tons New Measurement	4 0 0
On Vessels from Three Hundred Tons to Three Hundred and Fifty Tons New Measurement	5 0 0
On Vessels from Three Hundred and Fifty Tons to Four Hundred Tons New Measurement	6 0 0



On Vessels from Four Hundred Tons to Five Hundred Tons New Measurement	7 0 0
On Vessels from Five Hundred Tons to Six Hundred Tons New Measurement	8 0 0
On Vessels from Six Hundred Tons to Seven Hundred Tons New Measurement	9 0 0
On Vessels from Seven Hundred Tons to Eight Hundred Tons New Measurement	10 0 0
Over that size—for every One Hundred Tons additional	0 10 0
And on no one Vessel is the Pilotage to exceed	12 0 0
All Coasting Vessels which may take Pilots to pay one half of the above Rates of Pilotage, in proportion to their tonnage.	

The above Scale of Pilotage shall be payable on the Register Tonnage of all such Vessels, as ascertained before going out of the Harbor.

Currency.

Her Majesty's Ships under Sixth-Rate	£3 10 0
Do. do. of Fourth, Fifth, and Sixth-Rate	6 10 0
Do. do. of First, Second, and Third-Rate	8 10 0

All Merchant or Mail Steamers to pay 6d. for each Horse Power, and on no one Ship to exceed Twelve Pounds currency, to be ascertained either by Ship's Register, or if necessary, by Captain's Affidavit.

#### BOARD OF HEALTH.

Health Officers—Hon. Samuel Carson, M.D., St. John's. William Dow, M.D., Harbor Grace. Richard Berry, M.D., Carbonear.—Francis Moran, M.D., Burin.

#### QUEEN'S PRINTER.

John Collier Withers, Esq.

#### JUDICIAL DEPARTMENT.

*Supreme Court*—Chief Justice—Honorable Francis Brady. Assistant Judges—Honorable Philip Francis Little and Bryan Robinson. Attorney General—Honorable George J. Hogsett. Solicitor General—John Hayward, Esquire. Queen's Counsel—Hugh W. Hoyles and Hon. George H. Emerson. Chief Clerk and Registrar Supreme and Central Circuit Courts—Charles Simms. Chief Clerk and Registrar Northern Circuit Court—John Stark. Chief Clerk and Registrar Southern Circuit Court—George Simms. Crier of Supreme Court and Tipstaff—William Howlin.

*Barristers and Attornies of the Supreme Court at St. John's, according to Seniority*—Charles Simms, Hon. George H. Emerson, Hugh W. Hoyles, Frederick B. T. Carter, John Hayward, John S. Stevens, Robert R. W. Lilly, Hon. George J. Hogsett, John Little, Thomas J. Kough, Matthew W. Walbank, William V. Whiteway, Henry A. Clift, William G. Flood, Hon. Robert J. Pinsent, Archibald Emerson, Charles H. Simms, Augustus O. Hayward, Daniel W. Prowse, Joseph I. Little.

*Attornies at Law*—Robert R. Holden, William B. Kielly.

St  
O'M  
B  
And  
L  
Atto  
Hoy  
SH  
Garl  
M  
Thom  
Vi  
being

Su  
three  
week  
day,  
Se  
and J  
Ce  
three  
week  
day t  
Se  
and J

St.  
Co  
Ryan  
Tri  
Perli  
Bo  
Tw  
Fe  
Pla  
Murp  
Bu  
Clem  
Fo

St.  
Hon.  
Co  
John  
Willi  
Serge  
devill

*Students admitted Members of the Law Society*—Michael J. O'Mara, Robert Joseph Kent.

*Barristers and Attornies, Harbor Grace*—John Hayward, Richard Anderson, Henry C. Watts.

*Law Society Benchers*—Frederick B. T. Carter, Treasurer; Hon. Attorney General, Solicitor General, Charles Simms, Hugh W. Hoyles. Secretary—Henry A. Clift. Librarian—

*Sheriffs*—Central District—John V. Nugent. Northern District—Garland C. Gaden. Southern District—John Stephenson.

*Masters-in-Chancery*—Hon. George H. Emerson, Charles Simms, Thomas J. Kough, Hon. Robert J. Pinsent.

*Vice-Admiralty Court*—Judge—The Chief Justice for the time being. Registrar—Peter W. Carter. Marshal—James Bayly.

## TERMS OF COURTS.

*Supreme Court*—Spring Term commences 20th May, to continue three weeks. Autumn Term, 20th November, and to continue three weeks, with power to the Judges to prolong the term from day to day, not exceeding six days in all.

*Sessions after Term*—The first Monday in February, March, April, and July, and to continue for a period not exceeding six days.

*Central Circuit Court*—Spring Term, 20th April, and to continue three weeks. Autumn Term, 20th October, and to continue three weeks, with power to the presiding Judge to prolong the Term from day to day not exceeding six days in all.

*Sessions after Term*—The second Monday in February, March, and July, and to continue for a period not exceeding six days.

## STIPENDIARY MAGISTRATES.

St. John's—Peter W. Carter, and Thomas Bennett.

Conception Bay—Robert J. Pinsent, Harbor Grace. Joseph Ryan, Carbonear. Charles Cozens, Brigus.

Trinity Bay—Benjamin Sweetland, Trinity. Robert Reader, Old Perlican.

Bonavista—William Sweetland.

Twillingate—John Peyton.

Ferryland—John L. McKie, Bay Bulls. Peter Winsler, Ferryland.

Placentia and St. Mary's—Francis L. Bradshaw, Placentia. James Murphy, St. Mary's.

Burin—William Hooper, Burin. Josiah Blackburn, Grand Bank. Clement Benning, Lamaline.

Fortune Bay—Thomas E. Gaden, Harbor Briton.

## JUSTICES OF THE PEACE.

St. John's—Robert Carter, R. N., Walter Grieve, Charles Simms, Hon. James Tobin.

Conception Bay—Robert Pack, Thomas Hutchings, John Stark, John Munn, William S. Green, James Cormack, William Donnelly, William W. Bemister, George Forward, John Horke, James L. Prensbergast, John Wilcox, John Keeping, John Leamon, Richard Mandeville, Patrick Strapp, Richard Berny, M.D., Israel McNeil.

Trinity Bay—William Kelson, James Quintz, John Tilly, James Mews, Robert Ollerhead, Alexander Bremner, Charles Newhook, Stephen March, Philip Levesconte, John Bemister, Michael Howley.

Bonavista Bay—John T. Oakley, George Skelton, Lorenzo Moore, Joseph Shears, Michael Murphy, David Candow, James Saint, Peter Ward.

Twillingate and Fogo—George E. Ridout, James Fitzgerald, William Minchington, Joseph B. Highmore, James Alcock, William Stirling, M.D.; Joseph J. Pearce, Charles Edmonds.

Ferryland—Allen Goodridge, Luke Brown.

Placentia and St. Mary's—George Simms, Patrick Furlong, George LeMessurier, Hon. Philip Duggan, John Walsh, Thomas E. Collett.

Burin—Clement Benning, James Moran, Edward Evans, Isaac Collings, John O'Neill.

Fortune Bay—Thomas Read, Thomas Renouf, Robert H. Dawe, Clement Mallett, Samuel Howe, William F. Gallop.

St. George's Bay—Horatio H. Forrest, Elwin Alexander.

Labrador—Nathan Norman, Thomas Row Crockwell, Donald A. Smith, William B. Bendall, Sampson Daw, Henry Warren, Thomas G. Larmore, George Goodridge.

From Cape John to Bay of Islands and the Coast of Labrador—James L. Prendergast.

The Members of Her Majesty's Executive Council, and the Judges of the Supreme Court, and all are in the Commission of the Peace for the Central, Northern and Southern Districts of the Island.

#### CLERKS OF THE PEACE.

St. John's (for Central District)—Robert R. W. Lilly. Harbour Grace—Lewis W. Emerson. Carbonear—John Mackay. Brigus—John C. Nuttall. Trinity—Robert Bayly. Bonavista—John Lawrence. Twillingate—Aaron A. Pearce. Burin—Patrick Morris. Harbor Breton—Samuel Howe.

#### CORONERS.

St. John's—Joseph Shea, M. D. Harbour Grace—John Stark. Brigus—Charles Cozens. Western Bay—John Curtis. Trinity—Benjamin Sweetland. Greenspond—Dr. Skelton. Ferryland—John Stephenson. Harbor Briton—Thomas E. Gaden. Bay Bulls—Martin Williams. South Shore, Trinity Bay—Michael Howley. Bonavista—John Lawrence.

#### POLICE.

St. John's—Inspector, Timothy Mitchell. Sergeant, William Ferguson.

Harbour Grace—High Constable, John Connell.

Assayer of Weights and Measures—Timothy Mitchell, St. John's.

#### EDUCATIONAL INSTITUTIONS.

##### ST. JOHN'S ACADEMY.

Directors—Church of England Board—Right Rev. Dr. Feild, Thomas Bennett, Robert Carter, Hugh W. Hoyles, Hon. Judge Robinson. Head Master—Rev. George P. Harris, M. A.; Second Master, Charles F. Jagy; English Master, — Hudson.

Roman Catholic Board—Right Rev. Dr. Mullock, Hon. John Kent, Hon. John Rochfort, M. D., Hon. Laurence O'Brien, Hon. Judge Little. Masters—Rev. Henry Carfaguini, D.D., E. C. Mc-Lauren, M. A., Mr. Fenlon.

General Protestant Board—Hon. Doctor Carson, Patrick Tasker, Robert Brown, Walter Grieve, John MacGregor, John B. Bulley. Head Master—Adam Scott.

ST. JOHN'S WESLEYAN ACADEMY.

Directors—Rev. Henry Daniel, Hon. James J. Rogerson, Hon. Nicholas Stabb, John Bemister, Joseph Woods. Master—Alexander Reid.

GRAMMAR SCHOOLS.

Directors—Harbor Grace—John Munn, Thomas H. Ridley, William Donnelly, John Hayward, Hugh W. Trapnell, John Ryan, D. Greene. Master—John I. Roddick

Carbonear—Joseph Ryan, William W. Bemister, Richard Berny, John McCarthy, Edward T. Pike, Michael Bulger, Moses Wiltshire. Master—Alexander O'Donovan, B. A.

COMMERCIAL SCHOOLS.

Commissioners—Brigus—Charles Cozens, James N. Leamon, John C. Nuttall, Richard Mandeville, Thomas Kelly. Teacher—John W. Nightingale.

Broad Cove (Bay-de-Verds).—Rev. E. Brettle, Rev. J. S. Peach, John Lewis, Henry G. Addy, William Butt, Jr.

Trinity—G. P. Lockyer, A. W. Bremner, Edward Egan. Teacher

Old Perlican—Rev. A. W. Nicolson, Jabez Tilly, and Stephen K. March. Teacher—William Christian.

Bonavista—William Sweetland, Peter Ward, James Saint, John Lawrence. Teacher—Samuel Rowsell.

King's Cove—Rev. M. Scanlan, Michael Murphy. Teacher—Eugene Hamilton.

Ferryland—Rev. James Murphy, Robert Carter, Luke Brown, Michael Devereux. Teacher—Michael Kelly.

Burin—Episcopal Branch, ———, Teacher; Roman Catholic, James Harney, Teacher; Wesleyan, ———, Teacher.

Harbor Briton—Thomas E. Gaden, J.P., Rev. W. K. White, Clement Mallett, Samuel Howe. Teacher—J. J. Blackburn.

COLONIAL CHURCH AND SCHOOL SOCIETY.

Patron—Her Most Gracious Majesty the Queen. Vice-Patrons—His Grace the Archbishop of Canterbury; His Grace the Archbishop of York. President—The Most Hon. the Marquis of Cholmondeley, and 50 Vice-Presidents, consisting of Peers of the United Kingdom, English and Colonial Bishops, Colonial Governors, Members of Parliament, &c., &c.

General Superintendent of B. N. America—Rev. Dr. Hellmuth.

Corresponding Committee in Newfoundland—Charles Simms, Chairman; James Bayly, Secretary; Doctor Winter, Treasurer; Edward L. Jarvis, Hugh W. Hoyles, Rev. T. M. Wood, F. B. T. Carter. J. W. Marriott, Inspector and Organising Master.

Teachers—St. John's—Mr. C. J. Major. Infants' School—Miss Marrett and Mrs. Burke; Mr. and Mrs. Crosby (South Side). Petty Harbor—Mr. and Mrs. Bishop. Torbay—Mr. Webber. Portugal Cove—Mr. Ward. Brigus—Mr. and Mrs. Mills. Salmon Cove—Mr Kellegrew. Port-de-Grave—Mr. and Mrs. Maddock. Harbor Grace—Mr. and Mrs. Gardner. Spaniard's Bay—Mr. and Mrs. Earle. Bishop's Cove—Mr. Dobie. Heart's Content—Mr. Thompson. Trinity—Mr. Collis and Mr. Lockyer. English Harbor and Sli) Cove.—Mr. Moore. Bonavista—Mr. Lawrence. Salvage—Mr. and Mrs. Thurman. Greenspond—Mr. R. Wills and Miss Wills. Swain's Island—Mr. E. Bishop. Fair Island—Mr. Cutler. Change Island—r. Jeans. Twillingate—Mr. H. Wills and sister. Belloram—Rev. J. and Mrs. Marshall. Harbor Buffett—Bay Roberts—Fogo—Miss Winter.

#### WESLEYAN METHODIST SCHOOL SOCIETY.

Committee—Rev. Henry Daniel, Chairman and Treasurer; Rev. John S. Peach, Secretary; Rev. William E. Shenstone, Rev. Thomas Smith, Rev. Elias Brettle, Rev. Christopher Lockhart, John Munn, Hon. J. J. Rogerson, John Bulley, Sr., Joseph Woods, Robert Pack.

St. John's Day School Committee—Rev. Henry Daniel, Chairman; Peter Macpherson, Treasurer; Joseph Woods, Secretary; Rev. John Winterbotham, Hon. J. J. Rogerson, Stephen Rendell, John Woods, James A. Whiteford, William Knight, George Gear.

Teachers—St. John's—Joseph Bacon. Carbonear—Joseph Peters. Blackhead—John Curtis. Old Perlican—William Christian. Port-de-Grave—Miss Nightingale. Pouch Cove—Joseph Baggs. Cupids—Thomas Turner. Catalina—Benjamin Cole. Green Bay—Mrs. Gynn. Flat Island—William Harding. Sound Island—Charles Downs. Burin Bay—Mrs. Follett. Spoon Cove—Mrs. Beasley. Western Shore—

#### PRESBYTERIAN (ST. ANDREW'S) SCHOOL, ST. JOHN'S.

Committee—George G. Geddes, Gilbert Browning, James S. Rutherford. Teacher—James N. Neilson.

#### BOARDS UNDER EDUCATION ACT.

St. John's—The Ven. Archdeacon Lower, or the Senior Clergyman of the Church of England; the Rev. Henry Daniel, or the Senior Wesleyan Minister; the Rev. Charles Pedley, the Rev. Moses Harvey, the Rev. George M. Johnson, and the Hon. Nicholas Stabb, Eugenius Harvey, F. C. K. Hepburn, William Rendell, and William H. Mare.

Harbor Grace—The Rev. Bertram Jones, Rev. W. E. Shenstone, and Richard Anderson, John Munn, William H. Ridley, and John Hayward.

Carbonear—The Rev. Christopher Lockhart, Rev. William J. Hoyles, and William W. Bemister, John Rorke, Edward Pike, James Forward, jr., and Israel McNeil.

Bay Roberts—The Rev. Martin Blackmore, William S. Green; Rev. James C. Harvey, Rev. James Dove, and Thomas Martha, John Wilcox and Isaac Bartlett.

Brigus—The Rev. Thomas Smith, Rev. William Shannon, and John Leamon, William S. Mills, Christopher Norman, James Wilcox and Jonathan Peroy.

Bay-  
Elias B.  
Trini  
Ministe  
land, R  
Trini  
James B  
New Ha  
New Pe  
Trini  
son, R  
Snelgro  
Trini  
and Al  
Roberts  
Bona  
Dyer,  
William  
Bona  
Prestw  
William  
Bona  
Tickle  
Hanco  
Fogo  
Hump  
and Th  
Twil  
John  
Darrel  
Mor  
Twillin  
Stuckl  
Fern  
H. Car  
Plac  
Collett  
lett, an  
Bur  
mas B  
Godde  
Lan  
Cake,  
Gra  
Black  
For  
John  
and Cl  
Bur  
H. Da

**Bay-de-Verds**—The Rev. John S. Peach, Rev. Oliver Rouse, Rev. Elias Brettle, and Henry G. Addy.

**Trinity Bay North**—The Rev. Benjamin Smith, the Wesleyan Minister for the time being, and William Kelson, Benjamin Sweetland, Robert Bayly, Alexander Bremner, jr., and John Musson.

**Trinity Bay West**—The Rev. Henry Petley, and Robert Ollerhead, James Moore, Robert Rockwood, Heart's Content; Charles Newhook, New Harbor; James Wiseman, Heart's Delight; Rueben Bemister, New Perlican.

**Trinity Bay South**—The Rev. Charles Comben, Rev. A. W. Nicolson, Rev. O. Rouse, and James Mews, Jabez Tilly, and John Snelgrove.

**Trinity Bay East**—The Rev. Thomas Fox, Rev. William Netten, and Alexander Bremner, William Norman, John Daymond, and Robert Tilly, junr.

**Bonavista Bay North**—The Rev. Julian Moreton, Rev. William Dyer, and John T. Oakley, George Skelton, M.D., James Noonan, William Lang, and Darius Blandford.

**Bonavista Bay South**—The Rev. Earnest A. Sall, Rev. Paul Prestwood, and William Sweetland, James Saint, John G. Skelton; William Brown, and Stephen Abbott.

**Bonavista Bay West**—The Rev. John Moreton, David Candow, Tickle Cove; John Sheares, Open Hall; and Samuel Coffin, William Hancock, jr., and David Candow, jr.

**Fogo**—The Rev. W. A. Elder, and James M. Winter, Thomas Humphreys, George E. Ridout, Henry Simons, Joseph Highmore, and Thomas Taylor.

**Twillingate**—The Rev. Thomas Boone, Rev. Thomas Harris, and John Peyton, Charles Edmonds, Charles Duder, and Rev. Josiah Darrell (Herring Neck.)

**Moreton's Harbour**—The Rev. John Kingwell, Rev. Thomas Harris, Twillingate; and Robert Small, Josiah Manuel, Exploits; Job Stuckless, and William Barnes.

**Ferryland**—The Rev. Augustus E. C. Bayly, Robert Carter, James H. Carter, and James Carter.

**Placentia**—The Rev. W. F. Meek, James Butler, Thomas E. Collett, George H. Bennett, Thomas Collins, (Oderin), James Hollett, and James Chambers.

**Burin**—The Rev. John S. Phinney, Rev. J. A. C. Gathercole, Thomas Birkett, Owen Pine, Richard Willie, Isaac Collins, and George Goddard.

**Lamaline**—The Rev. William Rozier, George H. Evans, George Cake, James Pitman, George Butt, and Thomas Laskey.

**Grand Bank**—The Rev. Thomas Gaetz, Edward Evans, Josiah Blackburn, James Hickman, and Jonathan Snook.

**Fortune Bay**—The Rev. William K. White, Rev. E. Colley, Rev. John Marshall, Thomas E. Gaden, Samuel Howe, Arthur Drevar, and Clement Mallet.

**Burgeo**—The Rev. John Cunningham, Rev. Edward Colley, Robert H. Daw, George Picott, William Scott, and Joseph Dicks.

**LaPoile**—The Rev. George Hooper, Thomas Reid, Philip Clements, and William Thomas.

**Channel**—The Rev. W. W. LeGallais, Alexander Waddle, Francis Read, and John Gilman.

**Inspector of Schools under Protestant Colonial Boards**—John Haddon.

#### ROMAN CATHOLIC SCHOOLS.

**St. John's**—Orphan Asylum, (Boys). Teachers—Thomas McGrath, Francis Grace; Industrial Department, Bartholomew Connors.

**Harbor Grace**—Free School, (Boys). Teacher—John Fennell.

#### BOARDS UNDER EDUCATION ACT.

**St. John's**—The Right Rev. John T. Mullock, D.D.; Honorables John Kent and Lawrence O'Brien; and Patrick Kough and Richard Howley.

**Harbor Grace, Carbonear, Bay-de-Verde, and Trinity South and West**—The Right Rev. Dr. Dalton; Joseph Ryan, John McCarthy, William Brown, William Donnelly, Patrick Devereux, and James L. Prendergast.

**Brigus**—The Rev. E. O'Keefe, Richard Mandeville, and James Cormack.

**Harbor Maine**—Very Rev. Kyran Walsh, V.G., and Patrick Strapp, William Holden, and Richard Woodford.

**Trinity Bay North**—The Right Rev. Dr. Dalton, Rev. J. Scanlan, and M. Brine, John Murphy, P. Murphy, John Egan, and John Power.

**Bonavista Bay South**—The Right Rev. Dr. Dalton, Rev. M. Scanlan, and William Hartery, James Connors, Michael Murphy, John Ryan, and John Murphy.

**Fogo**—The Right Rev. Dr. Dalton, Rev. P. Ward, and John Brine, John Burke, Patrick Burke, Patrick Dwyer, and J. Fitzgerald.

**Ferryland**—Rev. James Murphy, Rev. E. Brennan, and Michael Devereux, J. Doyle, J. Cashin, Henry O'Neill, and Philip Jackman.

**Bay Bulls**—The Rev. P. Cleary, and Martin Williams, Martin Driscoll, Michael Driscoll, J. Blackler, Michael Carey (Witless Bay), and Thomas Gatherall (Balline).

**Great Placentia**—The Rev. E. Condon, and M. J. Kelly, F. L. Bradshaw, John Riley, jr., and Thomas Riley, sr.

**Little Placentia**—The Rev. Pelagius Nolan, and Thomas Freeman, Alexander Burke, John Riley, and Thomas Keits.

**Placentia West**—The Rev. James Walsh, and Thomas Sullivan, Timothy Connors, Daniel Ryan, and Denis Ryan.

**St. Mary's**—The Rev. J. Ryan, and J. Walsh, Thomas Phelan, James Fagan, William Burke, Michael Fagan, and James Murphy.

**Trepassey**—The Rev. Jeremiah O'Neill, and James Waddleton, John Tobin, James Devereux, John Neill, jr., and John Hewett.

**Burin**—The Rev. J. Cullen, Patrick Morris, Richard Marshall, John Power, Matthew Marshall, Edward Morris, and William Fitzpatrick.

Fort  
Burke,  
Insp  
Micha

The  
foundl  
and Ec

Dear  
George  
Rev. A  
St. Joh  
(Rural

Dear  
Bay R  
Hoyle  
Oliver  
A. E. C

Dear  
tent.  
pond.  
vista.

Dear  
Twillin  
Johnso

Dear  
Rev. V  
Lamali

Dear  
Rev. E  
tage B  
Chann  
(Rural

Lab  
Battle

The  
Vice-P  
W. J.

New  
ernor.  
land.  
Hepbu  
Harve  
Withe  
Wood,  
Hon. J

Fortune Bay—The Rev. John Cullen, Rev. J. Fripps, and P. Burke, W. Burke, P. Burke, jr., T. Kinshela, and T. Hearn.

Inspector of Schools under Roman Catholic Colonial Boards—Michael J. Kelly.

### ECCLESIASTICAL DEPARTMENT.

#### CHURCH OF ENGLAND.

The Right Reverend EDWARD FEILD, D.D., Lord Bishop of Newfoundland. The Venerable Henry Martyn Lower, M.A., Archdeacon and Ecclesiastical Commissary.

Deanery of Avalon—Rev. Aug. E. C. Bayly, Ferryland. Rev. George M. Johnson, Petty Harbor. Rev. Benjamin Fleet, Fox Trap. Rev. Algernon Gifford, Portugal Cove. Ven. H. M. Lower, M.A., St. John's; Rev. John Pearson, South Side; Rev. Thomas M. Wood, (Rural Dean) St. Thomas's. Rev. C. Palairt, M.A., Topsail.

Deanery of Conception Bay—Rev. M. Blackmore, (Rural Dean) Bay Roberts. Rev. James C. Harvey, Port-de-Grave. Rev. W. J. Hoyles, Carbonear. Rev. Bertram Jones, Harbor Grace. Rev. Oliver Rouse, Bay-de-Verd. Rev. William Shannon, Brigus. Rev. A. E. Gabriel, Island Cove.

Deanery of Trinity Bay—Rev. Henry Petley, M.A., Heart's Content. Rev. W. Kirby, King's Cove. Rev. Julian Moreton, Greenspond. Rev. William Netten, Catalina. Rev. Earnest A. Sall, Bonavista. Rev. Benjamin Smith, (Rural Dean) Trinity.

Deanery of Notre Dame Bay—Rev. Thomas Boone, (Rural Dean) Twillingate. Rev. Josiah Darrell, Herring Neck. Rev. R. M. Johnson, Fogo. Rev. John Kingwell, jr., Moreton's Harbor.

Deanery of Placentia Bay—Rev. J. C. A. Gathercole, Burin.—Rev. William F. Meek, Harbor Buffett. Rev. William Rosier, Lamaline.

Deanery of Fortune Bay—Rev. George H. Hooper, LaPoile.—Rev. Henry Lind, St. George's Bay. Rev. Edward Colley, Hermitage Bay. Rev. John Cunningham, Burgeo. Rev. W. W. LeGallais, Channel. Rev. John Marshall, Belleoram. Rev. William K. White, (Rural Dean) Harbor Briton.

Labrador— — — —, Forteau. Rev. George Hutchinson, M.A., Battle Harbor.

Theological Institution—Principal—Ven. H. M. Lower, M.A.—Vice-Principal—Rev. Joseph F. Phelps. Students—Charles Edwards, W. J. Milner, A. Hatherly, — — — Collins, George Gardner.

Newfoundland Church Society—Patron—His Excellency the Governor. President—The Right Rev. the Lord Bishop of Newfoundland. Vice-Presidents—The Rural Deans. Treasurer—F. C. K. Hepburn. Secretary—Rev. John Pearson. Committee—Eugenius Harvey, John Tunbridge, F. C. K. Hepburn, F. B. T. Carter, J. C. Withers, C. Crowdy, M. D., W. Rendell, H. W. Hoyles, Q. C., J. B. Wood, James Bayly, Capt. Carter, R. N., W. H. Mara, J. S. Clift, Hon. Judge Robinson.



## ROMAN CATHOLIC CHURCH.

St. John's—Right Rev. JOHN THOMAS MULLOCK, D. D., Lord Bishop of St. John's. Rev. Jeremiah O'Donnell, Rev. John Vereker, Rev. Michael Walsh, Rev. Richard O'Donnell.

St. John's College—Very Rev. Henry Carfagnini, Rev. William Forristall.

Portugal Cove—Rev. Thomas O'Connor.

Torbay—Rev. Edward Troy.

Harbor Maine—Very Rev. Kyran Walsh, V.G.

Witless Bay—Very Rev. Dean Cleary.

Ferryland—Rev. James Murphy.

Fermeuse—Rev. E. Brennan.

Trepassey—Rev. Jeremiah O'Neile.

St. Mary's—Rev. John Ryan, and Rev. M. Hannebury.

Placentia—Rev. E. Condon.

Little Placentia—Rev. Pelagius Nolan.

Oliver's Cove—Rev. James Walsh.

Burin—Rev. J. Cullen, Rev. M. Berny.

St. Laurence—Rev. J. Fripps.

Brigus—Rev. E. O'Keefe.

St. George's Bay—Very Rev. A. Belanger, V.G.

College of St. Bonaventure, St. John's—Very Rev. H. Carfagnini, President; Rev. W. Forristall, Director and Professor; E. C. Mac-laurin, M.A., Professor of Classics, Science, and Belles Lettres, Mr. Fenlon, Professor of Science.

French Shore annually served by two Priests from France.

Convents in the Diocese of St. John's—St. John's Presentation Convents, two; Sisters of Mercy, two.

Presentation Convents in Harbor Maine, St. Mary's, Witless Bay, Ferryland, Fermeuse.

Harbor Grace—The Right Rev. JOHN DALTON, D. D., Lord Bishop of Harbor Grace; Rev. J. Walsh.

Carbonear—Rev. John O'Connor.

Northern Bay—Rev. Bernard Duffy.

King's Cove—Rev. Matthew Scanlan.

Bonavista—Rev. J. Brown.

Tilton Harbor—Rev. Patrick Ward.

## CONGREGATIONAL CHURCH.

The Rev. CHARLES PEDLEY, Queen's-road Chapel, St. John's.

## WESLEYAN METHODIST CHURCH.

The Rev. HENRY DANIEL, Chairman of the District. The Rev. John S. Peach, Financial Secretary.

St. John's—Rev. Henry Daniel, Rev. John Winterbotham; Rev. Adam Nightingale, Supernumerary.

Harbour Grace—Rev. William E. Shenstone.  
 Carbonear—Rev. Christopher Lockhart, Rev. John Waterhouse.  
 Brigus—Rev. Thomas Smith.  
 Port-de-Grave—Rev. James Dove (to reside at Bay Roberts).  
 Blackhead—Rev. Elias Brettle.  
 Island Cove—Rev. John S. Peach.  
 Old Perlican—Rev. Alexander W. Nicolson.  
 Hant's Harbour—Rev. Charles Comben.  
 Bonavista—Rev. Paul Prestwood, Rev. Thomas Fox.  
 Twillingate—Rev. Thomas Harris.  
 Burin—Rev. John S. Phinney.  
 Grand Bank—Rev. Thomas Gaetz.

*Missions of Conference.*

Labrador—Supplied during Summer by Rev. Charles Comben.  
 Petites and Western Shore—To be supplied by the Chairman of the District.  
 Exploits and Little Bay Islands—Rev. James A. Duke.

CHURCH OF SCOTLAND.

Rev. DONALD McRAE, St. Andrew's Church, St. John's.

FREE PRESBYTERIAN CHURCH.

The Rev. MOSES HARVEY, St. John's.

Rev. ALEXANDER ROSS, Harbor Grace.

LAYMEN LICENSED TO CELEBRATE MARRIAGE.

Charles Harris, Muddy Hole. George Goodridge, Labrador.

ST. JOHN'S AND NEWFOUNDLAND AUXILIARY BIBLE SOCIETY.

His Excellency the Governor, Patron. Hon. Nicholas Stabb, President. Hon. Samuel Carson, M. D., Hon. James J. Rogerson, Hugh W. Hoyles, Esq, Q.C., Vice-Presidents. Robert Brown, Treasurer. Thomas McConnan, Depositary. Rev. Moses Harvey and John B. Bulley, Secretaries. Committee—Rev. Henry Daniel, Rev. Charles Pedley, Rev. Donald McRae, Rev. John Winterbotham, N. Mudge, J. Winter, P. Tasker, W. Boyd, J. S. Rutherford, J. MacGregor, J. O. Fraser, J. Murray, J. Seaton, W. Freeman, J. Pitts, A. Whiteford, S. Rendell, R. L. Muir, James Bayly, Joseph Woods, Peter G. Tessier, E. L. Jarvis, J. Barr, Richard Neyle, and all Clergymen being members of the Society.

RELIGIOUS TRACT AND BOOK SOCIETY.

Hon. James J. Rogerson, President. Robert Brown, Treasurer. James Bayly, Secretary. Committee—Rev. Donald McRae, Rev. Moses Harvey, Rev. Charles Pedley, Rev. Henry Daniel, Hugh W. Hoyles, Charles Simms, John B. Bulley, Stephen Rendell, John MacGregor, James Seaton, J. S. Rutherford. J. A. Whiteford, F. B. T. Carter, J. W. Marriott. Depositary—Miss Knight.

## YOUNG MEN'S CHRISTIAN ASSOCIATION.

Rev. Moses Harvey, President. Rev. Charles Pedley, Rev. Henry Daniel, Hon James J. Rogerson, John MacGregor, Adam Scott, Vice-Presidents. Thomas McAulay, Treasurer. John P. Heath, Secretary. William Smith, Librarian.

## CHAMBER OF COMMERCE.

St. John's—Walter Grieve, President. Stephen Rendell and Francis C. K. Hepburn, Vice-Presidents. Hon. Nicholas Stabb, Treasurer and Secretary. Hon. L. O'Brien, Henry K. Dickenson, Peter G. Tessier, Patrick Tasker, John MacGregor, Hon. John Fox, Kenneth McLea, John Bowring, Gustav Elhers.

## BANKS.

## UNION BANK OF NEWFOUNDLAND.

Directors—Walter Grieve, President. Eugenius Harvey, Vice-President. Hon. Laurence O'Brien, John MacGregor, Henry K. Dickenson.

John W. Smith, Manager. Randal Green, Teller. Charles S. Pinsent and John Noon, Clerks. Hugh W. Hoyles, Q.C., Solicitor.

Discount Days—Mondays and Thursdays, from  $\frac{1}{2}$  past 12 o'clock.

Hours of Business—From 10 a.m., to 3 p.m.

## COMMERCIAL BANK OF NEWFOUNDLAND.

Directors—Francis C. K. Hepburn, Stephen Rendell, John Bowring, Gustav Ehlers, Kenneth McLea.

Robert Brown—Manager. Peter P. LeMessurier, Teller. William B. Dryer, Clerk and Messenger. F. B. T. Carter, Solicitor.

Discount Days—Tuesdays and Fridays, from 12 to 1 o'clock.

Hours of Business—From 10 a.m., to 3 p.m.

## NOTARIES PUBLIC.

St. John's—Charles Simms, M.C., Hon. George H. Emerson, Hugh W. Hoyles, Q.C., Robert Prowse, George F. Bown, Henry Devereux, Frederick B. T. Carter, William J. Ward, Robert R. W. Lilly, Hon Edward Morris, Hon George J. Hogssett, William H. Mare, John Little, Samuel G. Archibald, Matthew W. Walbank, Thomas J. Kough, William V. Whiteway, John B. Cormack, Hon Nicholas Stabb, Charles S. Warren, Hon Robert J. Pinsent, Henry A. Clift, George W. R. Hierihy, Clement Benning, Alexander Stuart.

Outports—Harbor Grace—John Hayward, Andrew Drysdale. Carbonear—Henry C. Watts. Twillingate—John Peyton. Burin—William Hooper. Brigus—William S. Mills.

## FOREIGN CONSULATES.

United States of America—William S. H. Newman, Consul for Newfoundland.

Kingdom of Spain—Don Hipolito de Uriarte, Consul for Newfoundland; Vice-Consuls—St John's—Charles Ansell; Harbor Grace—T. Harrison Ridley; Consular Agents—Trinity Bay—John Musson; Twillingate—John Peyton; Greenspond—James L. Noonan;

Fortun  
Island.  
Emp  
land.  
Kelson  
King  
Newfo  
Munn,  
bonear  
King  
W. Pr  
Ham  
Agent  
Emp

Offic  
foundl  
and Ac  
T. M.  
Mili  
Acting  
mer.  
man,  
Wharf  
Com  
ral, J.  
Store-  
Roy  
Major  
Clerk  
Withe  
Roy  
W. S.  
Daly,  
and A  
W. J.  
Assista  
School  
tillery  
Royal  
Post  
Willia  
Walde  
Militar  
Garris  
House  
Yard.  
• Se  
genera  
N. B

Fortune Bay— — — ; Cape Charles—Israel McNeil ; Dead Island—Nicholas Payne ; Long Island—William Junott.

Empire of Brazil—Stephen Rendell, Vice-Consul for Newfoundland. Commercial Agents—John Munn, Harbor Grace ; William Kelson, Trinity.

Kingdom of Portugal—Charles F. Bennett, Consul General for Newfoundland. Vice-Consuls—Charles T. Bennett, St John's ; John Munn, Harbor Grace ; William Hooper, Burin ; Robert Pack, Carbonear ; R. F. Sweetman, Placentia ; Charles Edmonds, Twillingate.

Kingdom of Prussia—Robert Prowse, Consul for St. John's ; D. W. Prowse, Consular Agent.

Hamburg—Robert Prowse, Consul ; D. W. Prowse, Consular Agent.

Empire of France—J. C. Toussaint, Vice-Consul for Newfoundland.

#### MILITARY ESTABLISHMENT.

Officer Commanding the Troops—Major J. J. Grant, Royal Newfoundland Companies. Garrison Staff—Acting Staff Officer, Lieut. and Adjutant, A. S. Quill, R.N.C. Acting Garrison Chaplain—Rev. T. M. Wood. Garrison Staff Clerk—Sergeant M. Gilligan.

Military Store Department—Assistant Military Store-keeper and Acting Barrack Master, J. Tunbridge. Established Clerk, N. Hammer. Barrack Sergeants, H. Hawkins, P. O'Connor. Store-house-keeper, F. Scott. Warder, W. Hammond. Wharfinger, (Queen's Wharf), W. Francis.\* Office Messenger, A. Devanna.

Commissariat Department—Deputy Assistant Commissary General, J. H. Tubby. Commissariat Clerk, J. F. Manning. Assistant Store-keeper and Issuer, J. Devlin. Office Messenger, ———.

Royal Engineer Department—Commanding Royal Engineers, Major G. C. Baillie. Attached to Engineer Office and Department—Clerk of Works, Wm. Pearse. Engineer Clerk, (temporary) C. P. Withell. Office Messenger, G. Clarke.

Royal Newfoundland Companies—Major J. J. Grant. Captains, W. S. Bold, Thomas Hanrahan. Lieutenants, A. S. Quill, D. E. Daly, W. J. Coen. Ensigns, A. B. Mitchell, W. Gilmor. Adjutant and Acting Quarter Master, A. S. Quill, Lieut. Acting Pay Master, W. J. Coen, Lieut. Instructor of Rifle Musketry, D. E. Daly, Lieut. Assistant Surgeon (Regimental Hospital), W. M. Skues, M.B. School Master, 3rd Class, W. Gell ; School Mistress, Mrs. Gell. Artillery Instructor attached to R. N. Companies, Sergeant A. Stewart, Royal Artillery.

Posts and Works—St. John's, (North Side)—Fort Townshend, Fort William ; Signal Hill, Storehouses, Magazine and Armoury ; Queen's, Waldergrave, Chain Rock, Wallace's, and Quidi Vidi Batteries ; Military Store Yard, Commissariat House, Office, Fuel Yard and Garrison Bakery, Queen's Wharf, Commissariat and Military Store Houses there inclusive ; Engineer House, Office, Workshops and Yard. South Side—Fort Amherst and Magazine.

\* See Wharfinger's printed Instructions posted at the Gate for general information.

N. B.—Morning, Noon, and Evening, Guns are fired daily from

Queen's Battery, as also an Alarm Gun on occasion of Fire in Town, which is repeated by two Guns, in quick succession, from Fort William Battery; Fort Amherst fires Fog Guns every hour, when necessary, as also two Guns for Vessels when in Distress at Sea.

## N A V A L.

Commander-in-Chief on the West India and North American Station—Sir Houston Stewart, K.C.B., Vice-Admiral of the Red.  
Royal Naval Dock Yard, South Side, St. John's.

## REVENUE AND EXPENDITURE

*Of the Colony of Newfoundland, for the Year ending 31st Dec., 1858.*

## REVENUE.

Customs Revenue	....	£92,555	12	2
Light Dues	....	6,182	5	4
Rents of Crown Lands, &c	....	1,183	12	6
License Fund, Fines and Forfeitures	....	973	4	0
Fees from Public Officers	....	645	1	2
North American Clergy Estimate	....	300	0	0
Raised Under Consolidated Stock Act	....	31,003	0	0
Premium on Consolidated Stock	....	1,820	15	11
Postal Revenue	....	594	15	10
Patents	....	5	0	0
Duties on Spirits distilled in the Island	....	546	16	0
Duties under Copyright Act	....	3	3	0
Board of Works (Hospital Act)	....	140	3	1
Board of Trade (Cape Race Light House)	....	972	9	5
Raised under Act 21 Vic, Cap 3, for widening Water Street, Harbor Grace, &c.	....	4,049	2	9
Interest from Union Bank	....	220	12	0
Miscellaneous	....	132	14	9
<b>Total</b>		<b>£141,128</b>	<b>4</b>	<b>3</b>

## EXPENDITURE.

Civil Department	....	5,820	7	5
Customs Department	....	7,497	19	11
Judicial Department—Salaries and Contingencies	....	6,464	3	5
Police and Magistracy	....	5,797	8	11
Ecclesiastical Establishment	....	300	0	0
Legislative Establishment	....	6,336	9	9
Pensions and Gratuities	....	1,783	10	0
Printing and Stationery	....	1,092	7	11
Goal Expenses	....	1,485	7	4
Coroners	....	222	3	1
Repairs of Court Houses and Gaols	....	714	2	2
Relief of the Poor	....	10,234	14	0
Postages and Incidentals	....	92	3	10
Roads and Bridges	....	19,056	12	7
Light Houses	....	8,890	0	8
Fuel and Light	....	860	9	2
Education	....	15,129	19	0

Interest  
Public  
St. John  
Registr  
Crown  
Loans  
Sinking  
Ferries  
Shipwre  
Steam  
Public  
Breakwa  
Postal  
New Ga  
Pumps,  
Protecti  
St. John  
Insuranc  
Night V  
Jury Ac  
Delegati  
Census  
Harbour  
Emigrat  
Desertio  
Address  
Miscella

Ale, Por  
In  
In  
Bacon,  
Beef, sa  
Biscuit  
Butter  
Cheese  
Chocola  
Cigars  
Coals  
Coffee  
Feather  
Flour  
Fruits,  
Fruits,  
Molasse  
Oatmeal  
Pork  
Salt  
Shampoo

Interest on Loans	.....	9,243	17	3
Public Institutions	.....	785	0	0
St. John's Rebuilding Act	.....	1,458	10	10
Registration and Election Expenses	.....	269	7	6
Crown Lands Act	.....	902	15	8
Loans Paid off	.....	36,981	6	8
Sinking Fund	.....	3,073	18	6
Ferries and Packets	.....	312	10	0
Shipwrecked Crews	.....	282	3	9
Steam Communication	.....	1,389	2	0
Public Buildings	.....	2,850	8	9
Breakwaters and Public Wharves	.....	754	15	9
Postal Act	.....	2,812	12	11
New Gaol Erection	.....	2,564	12	5
Pumps, Tanks, &c	.....	986	5	4
Protection of Fisheries	.....	1,294	5	0
St. John's Hospital and Repairs	.....	2,051	6	9
Insurance on Public Buildings	.....	194	5	1
Night Watch	.....	48	1	10
Jury Act	.....	30	10	0
Delegation Expenditure	.....	768	5	0
Census Act	.....	1,203	19	4
Harbour Grace Streets	.....	4,028	10	4
Emigration	.....	208	0	0
Desertion of Seamen	.....	33	0	0
Addresses of Assembly	.....	2,868	3	2
Miscellaneous	.....	4,840	15	9
Total		£173,965	8	9

NEWFOUNDLAND TARIFF OF DUTIES.

Articles.	Duty in stg.
Ale, Porter, Cider, and Perry, viz:—	£ s d
In Bottles, the Dozen, of 2 Gallons	0 0 9
In Casks—the Gallon	0 0 3
Bacon, Hams, Smoked Beef and Sausages—the Cwt.	0 7 6
Beef, salted and cured—the brl. of 200 lbs.	0 2 0
Biscuit or Bread—the Cwt.	0 0 3
Butter—the Cwt.	0 3 0
Cheese—the Cwt.	0 5 0
Chocolate and Cocoa—the lb.	0 0 1
Cigars—the M.	0 10 0
Coals—the ton.	0 1 0
Coffee—the lb.	0 0 1
Feathers and Feather Beds—the lb.	0 0 1
Flour—the Brl	0 1 6
Fruits, dried—the lb.	0 0 1
Fruits, other descriptions—the £100	10 0 0
Molasses—the Gallon	0 0 2½
Oatmeal and Indian Meal—the Brl.	0 0 6
Pork—the Barrel of 200 lbs.	0 3 0
Salt—the ton.	0 0 6
Shingles—the M.	0 1 0

Spirits—Brandy, Gin, Whiskey and Cordials, or other Spirits not herein defined or enumerated, not exceeding the strength of proof by Sykes's Hydrometer, and so in proportion for any greater strength than the strength of proof—the Gallon	0	4	0
Rum ditto ditto—the Gallon	0	1	6
Sugar—Loaf and refined—the Cwt.	0	12	0
Unrefined	0	7	6
Bastard	0	7	6
Tea—the lb.	0	0	4
Tobacco, manufactured and leaf—the lb.	0	0	3
Tobacco Stems—the Cwt.	0	2	0
Vinegar—the Gallon	0	0	3
Wines of all kinds—In Bottles—the Gallon	0	5	0
Wines in wood and other vessels, not being bottles, viz:—Port, Madeira, Hock, Burgundy, Claret—the Gallon	0	4	0
Sherry—the Gallon	0	2	6
(and 12½ per cent. ad valorem.)			
All other Wines—the Gallon	0	2	0
Anchors, Barley and Oats, Canvass, Cordage and Cables, Copper and Composition Metal for Ships, viz:— Sheathing, Bar, Bolt, and Nails; Corks and Corkwood, Fishing Tackle, Indian Corn; Iron, viz; Bar, Bolt, Sheathing and Sheet, Wrought Nails; Medicines, Oakum, Peas, Pitch, Tar, Turpentine and Rosin, Poultry and Fresh Meat—the £100	5	0	0
Goods, Wares and Merchandize not otherwise enumerated, described, or charged with duty in this Act, and not otherwise exempt—the £100	10	0	0
Fish—salted, dried, or pickled, for every cwt. imported	0	5	0

LOCAL DISTILLATION.

Rum, not exceeding the strength of proof by Sykes's Hydrometer, and so in proportion for any greater strength than the strength of proof—the Gallon	0	0	8
Brandy, Gin, or other Spirits not herein defined or enumerated; not exceeding the strength of proof by Sykes's Hydrometer, and so in proportion for any greater strength than the strength of proof—the gallon	0	1	0

TABLE OF EXEMPTIONS.

Printed Books, Pamphlets, Maps and Charts, Coin and Bullion, Hemp, Flax, Tow, Plants, Trees and Shrubs, Specimens illustrative of Natural History, Works of Art, viz: Engravings, Paintings, Statuary, and all articles imported for religious purposes, and not intended for sale; Manures of all kinds; Arms, Clothing, and Provisions for H. M. Land and Sea Forces; Passengers' Baggage, Household Furniture and Working Tools, and Implements used and in the use of Persons arriving in this Island, Refuse of Rice, Seeds for Agricultural purposes, Vegetables of all sorts; Animals of all kinds; Printing Paper, Royal and Demy, in use for Newspapers; Articles of any description imported for the use of the Governor; Donations of Clothing, specially imported for distribution gratuitously

by any  
Presses,  
The fol  
Sta  
pro  
Grain  
Fresh, S  
bles, Un  
Fish and  
Hides, I  
or unwe  
Manures  
Ashes, T  
and Tre  
sum, gro  
Grindsto  
manufac  
So lon  
United S  
similar a  
United  
Island of  
Duty Fr  
All Ye  
as belong  
the said

Of the N  
at each

St. John  
Twilling  
Fogo  
Greenspa  
Trinity  
Carbon  
Harbor  
Brigus  
Little Pl  
Oderin  
Lamalin  
Burin  
Harbor  
St. Lawr  
Gaultois  
La Pello  
Channel

Total ..

by any Charitable Society; Cotton Yarn, Pig Iron, Coke; Printing Presses, Type, and all other Printing Materials.

*The following Articles, being the growth and produce of the United States of America, are admitted free of Duty under the Reciprocity Act:—*

Grain, Flour, and Bread Stuffs of all kinds, Animals of all kinds, Fresh, Smoked, and Salted Meats, Cotton Wool, Seeds and Vegetables, Undried Fruits, Dried Fruits, Fish of all kinds, Products of Fish and all other Creatures living in the Water; Poultry, Eggs, Hides, Furs, Skins or Tails, undressed; Stone or Marble in its crude or unwrought state; Slate, Butter, Cheese, Tallow, Lard, Horns, Manures, Ores of Metals of all kinds; Coal, Pitch, Tar, Turpentine, Ashes, Timber and Lumber of all kinds; Firewood, Plants, Shrubs and Trees, Pelts, Wool, Fish Oil, Rice, Broom Corn and Bark, Gypsum, ground or unground; hewn, or wrought, or unwrought Burr or Grindstones, Dye Stuffs; Flax, Hemp, Tow—unmanufactured; unmanufactured Tobacco, Rags.

So long as the Reciprocity Treaty between Great Britain and the United States of America shall remain in force in this Island, all similar articles being the growth, produce, and manufacture of the United Kingdom, British North American Provinces, or of the Island of Prince Edward, or the Channel Islands, shall be admitted Duty Free, notwithstanding any law to the contrary.

All Yachts sailing under Warrant of the Lords of the Admiralty, as belonging to the Royal Yacht Club, shall be exempted, on view of the said Warrant, from payment of all Local Duties whatsoever.

**A RETURN**

*Of the Number, Tonnage, and Crews of Vessels Entered and Cleared at each Port in the Colony of Newfoundland, in the Year 1858.*

COUNTRIES.	ENTERED.			CLEARED.		
	NO.	TONS.	MEN.	NO.	TONS.	MEN.
St. John's	925	134933	7770	849	126862	7356
Twillingate	3	352	22	6	699	43
Fogo	18	2348	113	18	2256	112
Greenspond	11	1227	72	11	1321	61
Trinity	22	2539	161	21	2519	156
Carbonear	20	2566	135	23	2911	166
Harbor Grace	155	22826	1378	138	21172	1256
Brigus	9	963	55	9	1022	60
Little Placentia	4	173	15	2	111	9
Oderin	8	428	35	9	737	45
Lamaline	7	328	28	3	213	13
Burin	42	3277	217	40	3146	207
Harbor Breton	41	4556	300	37	4874	306
St. Lawrence	6	295	26			
Gaultois	24	1640	120	10	1284	62
La Pello	66	6936	537	79	5779	453
Channel	66	2713	246	11	704	62
Total .....	1440	188100	11230	1266	175609	10412



## A RETURN

*Of the Number, Tonnage, and Crews of Vessels Entered from and Cleared for each Country, at Ports in the Colony of Newfoundland, in the Year 1858.*

COUNTRIES.	ENTERED.			CLEARED.		
	NO.	TONS.	MEN.	NO.	TONS.	MEN.
United Kingdom	201	39067	2236	129	21459	1302
British Possessions	683	67472	4379	708	84589	4969
Denmark	3	538	27	1	198	11
Hamburg	32	5305	259			
Spain	147	20937	1232	72	8850	360
Portugal	64	7959	507	67	7832	513
Italy	1	153	9	27	2744	166
Sicily				1	75	6
Greece				1	105	6
Ionian Islands				1	131	7
United States	188	30637	1600	90	15854	1036
French Colonies	35	1129	118	4	151	16
Spanish Colonies	30	3713	248	* 32	4980	257
Danish Colonies	1	286	12			
Brazil	55	10904	603	138	28641	1557
Total .....	1440	188100	11230	1286	175609	10412

## A RETURN

*Of the Number, Tonnage, and Crews of Vessels of each Nation Entered and Cleared at Ports in the Colony of Newfoundland, in the Year 1858.*

NATIONALITY OF VESSELS.	ENTERED.			CLEARED.		
	NO.	TONS.	MEN.	NO.	TONS.	MEN.
United Kingdom	316	61035	3535	280	56956	3312
British Possessions	951	101462	6269	834	95348	5862
Spain	77	9152	716	63	7657	596
Portugal	11	1426	95	11	1426	95
Hamburg	10	1848	86	10	1911	85
Denmark	3	433	19	3	394	20
Russia	1	600	15	1	600	15
United States	70	11921	492	63	11030	414
Brazil	1	233	13	1	289	13
Total .....	1440	188100	11230	1286	175609	10412

*Of Dut  
shew  
amou*

Ale, Po  
In  
In  
Animal  
H  
Sh  
Apples  
Bacon,  
Be  
Beef (  
Biscuit  
Butter  
Cheese  
Chocol  
Cigars  
Coals  
Coffee  
Feathe  
Flour  
Fruit  
Lumb  
Leathe  
Molas  
Oatme  
Pork  
Salt  
Shing  
Spirit  
H  
I  
Suga

Tea  
Toba

Vine  
Win

Geo

Geo

Tot

### A CONSOLIDATED ACCOUNT

*Of Dutiable Goods imported in the Year ended 31st December, 1868,  
showing the aggregate Quantities of the various Articles, and  
amount of Duty collected thereon.*

ARTICLES IMPORTED.	QUANTITY.		DUTY.
<b>Ale, Porter, Cider, and Perry, vis:</b>			
In bottles .....	2429	dos.	£91 1 9
In casks .....	104938	gals	1311 14 6
<b>Animals, viz.:</b>			
Horses .....			
Sheep, Swine, and Calves .....	4		0 4 0
<b>Apples</b> .....	2	brls.	0 3 0
<b>Bacon, Hams, Tongues, Smoked</b>			
Beef, &c. ....	279 0 6	cwt.	104 14 0
<b>Beef (salted and cured)</b> .....	25	brls.	2 10 0
<b>Biscuit or Bread</b> .....	66550	cwt.	821 17 11
<b>Butter</b> .....	5920 0 6	"	888 0 9
<b>Cheese</b> .....	149 1 5	"	37 6 5
<b>Chocolate and Cocoa</b> ....	16128	lbs.	57 4 0
<b>Cigars</b> .....	270770		135 7 8
<b>Coals</b> .....	2393½	tons	119 13 6
<b>Coffee</b> .....	217624	lbs.	906 15 4
<b>Feathers</b> .....	33072	"	137 16 0
<b>Flour</b> .....	22	brls.	1 13 0
<b>Fruit</b> .....	189203	lbs.	788 6 11
<b>Lumber</b> .....	19314	feet	2 8 6
<b>Leather (manufactures of)</b> ....	£47335 0 1		4733 10 1
<b>Molasses</b> .....	719637	gals.	7496 4 7
<b>Oatmeal and Indian Meal</b> ....	84½	brls.	2 2 3
<b>Pork</b> .....	311	"	46 13 0
<b>Salt</b> .....	49608	tons	1245 4 0
<b>Shingles</b> .....	220½	M.	11 0 9
<b>Spirits, viz.:</b>			
Brandy, Gin, &c. ....	27698	gals.	5539 12 0
Rum .....	138355½	"	10376 13 3
<b>Sugar, viz.:</b>			
Refined .....	1466 2 2	cwt.	879 19 7
Unrefined .....	13307 1 26	"	4990 6 5
<b>Tea</b> .....	425075	lbs.	7084 11 8
<b>Tobacco (manufactured)</b> ....	371274½	"	4640 18 7
Stems .....	23	cwt.	2 6 0
<b>Vinegar</b> .....	5753½	gals.	71 18 5
<b>Wines, viz.:</b>			
In bottles .....	222 1-10	"	55 10 5
Not in bottles, viz.:			
Port, Madeira, Hock, Burgundy and Claret .....	4500½	"	900 2 0
Sherry, at value £119 7 6 .....	1147	"	195 16 0
Other Wines .....	6484	"	948 8 0
<b>Goods, Wares, and Merchandise, enumerated to pay duty at 5 per cent.</b> .....	£93431 9 11		4671 11 6
<b>Goods not otherwise enumerated or described</b> .....	£299163 7 5		29916 6 9
<b>Totals</b> .....			£68,935 12 6

## NEWSPAPERS PUBLISHED IN THE COLONY.

- St. John's—Royal Gazette—Tuesdays.**  
 Ditto **Public Ledger—Tuesdays and Fridays.**  
 Ditto **Newfoundlander—Mondays and Thursdays.**  
 Ditto **Times—Wednesdays and Saturdays.**  
 Ditto **Patriot and Terra Nova Herald—Mondays and Thursdays.**  
 Ditto **Morning Post—Tuesdays and Fridays.**  
 Ditto **Courier—Wednesdays and Saturdays.**  
 Ditto **Newfoundland Express—Tuesdays, Thursdays and Saturdays.**  
 Ditto **Commercial Journal, Prices Current, and Shipping List—Published on the arrival of every Mail Packet.**  
 Ditto **Telegraph—Wednesdays**  
 Ditto **Weekly Express—Tuesdays.**  
 Harbor Grace—**Standard, and Conception Bay Advertiser—Wednesdays.**

## FIRE, LIFE AND MARINE INSURANCE COMPANIES.

**Phoenix Fire Insurance Company of London—Agents for Newfoundland, W. & G. Rendell, St. John's.**

**Agents for Lloyds—Brooking, Son & Co., St. John's. Thomas Ridley & Sons, Harbor Grace. Philip DeQuintville, Labrador. John P. Frecker, St. Pierre.**

**Colonial Life Assurance Company—Registered and Empowered under Act of Parliament 7 and 8 Vict. Cap. 110. Capital, £500,000. St. John's Branch, W. Grieve and Hon. L. O'Brien, Directors; Georg: T. Brooking, Agent.**

**Alliance British and Foreign Life and Fire Assurance Company, London. Capital, £5,000,000 sterling. Brooking, Son & Co., Agents for Newfoundland.**

**The Royal Insurance Company, for Fire, Life and Annuities.—Royal Insurance Buildings, Liverpool; and 29 Lombard Street, London. Capital, £2,000,000 sterling. Job, Brothers & Co., Agents, Newfoundland Branch.**

**Liverpool and London Fire and Life Insurance Company.—Established 1836. Capital, £2,000,000 sterling. Invested fund, £1,688,000. Income, £450,000. Bowring, Brothers, Agents for Newfoundland.**

**Britannia Life Assurance Office, London.—St. John's Branch, D. W. Prowse, Agent.**

**Queen Insurance Company, for Fire and Life.—General Agent for Newfoundland, D. W. Prowse.**

**St. John's Marine Insurance Company.—Incorporated by Act of Local Legislature, 1853. Committee—Robert Alsop, Charles F. Bennett, John Bowring, F. C. K. Hepburn, Stephen Rendell, Patrick Tasker, Hon. Nicholas Stabb, Gustav Ehlers. John B. Bulley, Agent. John Bomister, Surveyor.**

New  
 Director  
 Gregor,  
 M. Bar  
 Jarvis,  
 St. J  
 Edward  
 Thomas  
 Graham  
 ster, Jo  
 Loughl  
 New  
 recter  
 MacGre  
 Hon. Jo  
 Edward  
 Inter  
 000 stg  
 Directo  
 Stabb,  
 Solicito  
 Nichol  
 Star  
 London  
 for New  
 New  
 torney  
 Bear  
 fices).  
 States.  
 Cana  
 Brothe  
 Alb  
 Pall M  
 Agent  
 and P  
 Samuel  
 cial P  
 West  
 Mu  
 gerald  
 Mu  
 Percy  
 J  
 Ne  
 recter  
 Mars  
 Pe  
 Taylo

**Newfoundland Marine Assurance Company**—Capital, £25,000.—  
**Directors**—Patrick Tasker, President; Walter Grieve, John MacGregor, James S. Clift, Peter G. Tessier, Hon. L. O'Brien, William M. Barnes, Kenneth McLea, Henry K. Dickenson. Edward L. Jarvis, Secretary. James Pitts, Surveyor.

**St. John's Mutual Marine Insurance Association**—Committee—  
 Edward White, Chairman; James McLoughlan, Hon. J. J. Rogerson, Thomas Duff, Pierce Feehan, Stephen Rendell, Gustav Ehlers, A. Graham, W. Woodford, John Bowring, John Kavanagh, P. G. Tessier, James How. J. O. Fraser, Secretary. P. Feehan, James McLoughlan, W. Woodford, Surveyors.

**Newfoundland Fire Insurance Company**—Capital, £100,000. **Directors**—Walter Grieve, President; Henry K. Dickenson, John MacGregor, Hugh W. Hoyles, Peter G. Tessier, Hon. Nicholas Stabb, Hon. John Fox, Gustav Ehlers, Hon. Edward Morris. Secretary—Edward L. Jarvis; William Coyell, Surveyor.

**International Life Assurance Society, of London**—Capital, £500,000 stg., in addition to about £100,000, cur., of reserved profits.—  
**Directors**—Hugh W. Hoyles, Chairman; Charles F. Bennett, Ewen Stabb, Ambrose Shea, Patrick Tasker. Frederick B. T. Carter, Solicitor. Hon. Samuel Carson, M.D., Medical Examiner. Hon. Nicholas Stabb, General Agent for Newfoundland.

**Star Life Assurance Society**, Chief Office, 48, Moorgate Street, London. St. John's—W. C. Simms, M.D., Medical Referee. Agent for Newfoundland, Joseph Woods.

**New York Board of Underwriters**—(Nine Offices). Office of Attorney and Agent, at the United States Consulate.

**Board of Underwriters of the City of Philadelphia**—(Eleven Offices). Office of Attorney and Agent, at Consulate of the United States.

**Canada Life Assurance Company**—Office in St. John's. Warren, Brothers, Agents for Newfoundland.

**Albert Life Assurance and Guarantee Company**—7, Waterloo Place, Pall Mall, S. W., London. Established, 1868—William J. Ward, Agent at St. John's for the Island of Newfoundland, Cape Breton and Prince Edward Island. Medical Referee, at St. John's, Hon. Samuel Carson, M.D. F. B. T. Carter, Q.C., Solicitor. Commercial Bank of Newfoundland, Bankers. Office—Duckworth Street, West of the Exchange Buildings.

**Mutual Marine Insurance Club of Conception Bay**—John Fitzgerald, Secretary.

**Mutual Insurance Society of Brigus, Conception Bay**—Jonathan Percy, Secretary.

#### JOINT STOCK COMPANIES, PUBLIC SOCIETIES, &c.

**New York, Newfoundland, and London Telegraph Company**—Directors in New York—Peter Cooper, Moses Taylor, Cyrus W. Field, Marshal O. Roberts, Wilson G. Hunt.

Peter Cooper, President. Cyrus W. Field, Vice-President. Moses Taylor, Treasurer. David D. Field, Counsel. Ambrose Shea,

Local Manager, St. John's, Newfoundland. Alexander M. McKay, Superintendent.

St. John's Gas Light Company—Directors—John Bowring, President; Stephen Rendell, Hon. Laurence O'Brien, Richard O'Dwyer, G. Ehlers, Walter Grieve, H. W. Hoyles.

St. John's Water Company.—Directors—F. C. K. Hepburn, President. Stephen Rendell, Vice-President; C. F. Bennett, Patrick Tasker, Walter Grieve, Gustav Ehlers, Richard O'Dwyer, Hugh W. Hoyles, Solicitor. William J. Ward, Secretary. William Coyell, Superintendent.

General Water Company—Incorporated 1850. Directors, Ambrose Shea, President; F. C. K. Hepburn, Walter Grieve, Stephen Rendell, Robert Kent, John MacGregor, William H. Mare. Hugh W. Hoyles, Q. C., Solicitor. William J. Ward, Secretary.

St. John's Library and Reading Room—Peter G. Tessier, President. Hon. John Fox, Ebenezer Barnes, Vice-Presidents. Thomas McConnan, Treasurer. James Seaton, Secretary. Committee—William Pitts, James O. Fraser, John H. Cosens, Robert Kent, Matthew W. Walbank, William Boyd.

Mechanics' Institute—Hon. John Fox, President. Adam Scott, James Seaton, Vice-Presidents. Edward L. Moore, Curator of Museum. E. M. J. Delaney, Curator of Apparatus. Thomas McConnan, Treasurer. W. F. Rennie, Secretary. Committee—A. H. Thompson, William Boyd, Stephen Rendell, Peter Cowan, D. W. Prowse, Robert Kent, Charles Ryland, William Pitts, and Thomas Long.

St. John's Atheneum—Charles F. Bennett, President. Hon. John Fox, Vice-President. Directors—Hon. Dr. Carson, James S. Clift, P. G. Tessier, T. McConnan, Hon. Judge Little, Hon. John Kent, Dr. Winter, Hugh W. Hoyles, William Coyell, Gustav Ehlers, John Bowring. James Seaton, Secretary and Treasurer. Commercial Bank of Newfoundland, Bankers.

Newfoundland Benefit Building and Investment Society—Established, March, 1851. Board of Management—Hugh W. Hoyles, Solicitor. William J. Ward, Secretary. Samuel Knight, Auditor. Commercial Bank of Newfoundland, Bankers. Office—Duckworth Street, West of the Exchange Buildings.

Permanent Loan and Investment Society of St. John's, Nfld.—Established, June, 1854. Directors, Patrick Tasker, President; G. Ehlers, Hon. Laurence O'Brien, Francis C. K. Hepburn, James J. Graham. Trustees—Charles F. Bennett and Hon. Laurence O'Brien. Commercial Bank of Newfoundland, Bankers. Hugh W. Hoyles, Solicitor. William J. Ward, Secretary. Office—Duckworth Street, West of the Exchange Buildings.

Masonic—P. Tasker, D. P. G. Master. Officers of St. John's Lodge, No. 844—J. S. Clift, W. M. J. Mortimer, S. W. D. J. Henderson, Treasurer. W. D. Morison, Secretary. J. Gillespie, S. D. G. Browning, J. D. J. Barr, I. G. J. Wilkinson, Tyler. J. Yelkand, and E. D. Tucker, Stewards. D. Wier, J. H. Cosens, and G. F. Bowd, Committee of Charity.

Officers  
W. M. J. Clift, S. D.  
A. A. G.  
Tyler. A.

St. John's  
ted March  
Scott, Vice  
Secretary.

Agricultural  
Doctor J.  
Tunbridge  
Joseph C.

(Copies)  
Vice-Pres  
Second T

Newfound  
dent. C.  
Vice-Pres  
Cole, Sr.  
John J. C.

St. John's  
First Div  
Treasurer

Manu  
Saw Mill  
Brewery  
2 Baker  
Harbor  
Saw Mill  
Saw Mill

BENEVOLENT

Benevolent  
Mullock  
Vice-Pres  
Second  
cretary.  
Chairman  
Corresp  
School.

Church  
cellency  
and Pr  
M. W.  
dent (S  
Francis  
cretary  
Judge  
Pearson  
McLennan

Officers of Avalon Lodge, No. 1078.—William V. Whitway, W.M. James N. Fraser, S.W. Robert Grieve, J.W. Theodore Clift, S.D. John B. McLea, J.D. Robert Thorburn, Treasurer.—A. A. Goodridge, Secretary. Neil Shannon, I G. J. Wilkinson, Tyler. Alexander MacKay, — Waddell, Stewards.

St. John's Young Men's Literary and Scientific Institute—Instituted March, 1858—Hon. N. Stabb, President. William Boyd, Adam Scott, Vice-Presidents. Charles Rankin, sr., Treasurer. A. Taylor, Secretary.

Agricultural Society—His Excellency the Governor, Patron.—Doctor John Winter, President. Hon. Judge Robinson, John Tunbridge, Matthew Walbank, Charles Simms, Vice-Presidents.—Joseph Crowdy, Treasurer. William F. Rennie, Secretary.

Coopers' Society—John Comerford, President. Charles O'Brien, Vice-President. John Power, First Treasurer. Francis Power, Second Treasurer. Michael Murphy, First Assistant. Denis Burn, Second Assistant. John Kenney, Secretary.

Newfoundland Fishermen's Association—Capt. C. Power, President. Capt. W. Coady, Vice-President. Capt. A. Graham, Assistant Vice-President. Capt. J. McLaughlin, First Treasurer. Capt. W. Cole, Sr., Second Treasurer. Capt. D. Mealy, Third Treasurer.—John J. Geran, Secretary.

St. John's Phoenix Volunteer Fire Company—Francis Boggin, First Director. Samuel Loveys, Second Director. William Coyell, Treasurer. Philip Halley, Secretary.

Manufactories, Mills, Works, &c.—St. John's—2 Corn Mills, 2 Saw Mills, 1 Bone Mill, 1 Gas Manufactory, 1 Iron Foundry, 1 Brewery, 1 Water Works, 1 Seal Oil Manufactory, (by machinery), 2 Bakeries, (by machinery), 1 Patent Slip. Brigus—1 Corn Mill.—Harbor Grace—1 Corn Mill, 1 Gas Manufactory. Exploits Bay—1 Saw Mill. Middle Arm of Green Bay—1 Saw Mill. Hall's Bay—2 Saw Mills. Trinity Bay—5 Saw Mills.

#### BENEVOLENT INSTITUTIONS, CHARITABLE SOCIETIES, &c

Benevolent Irish Society—Founded in 1806. The Right Rev. Dr. Mullock, Patron. Hon. Edward Morris, President. Robert Kent, Vice-President. James Jordan, First Assistant. Thomas S. Dwyer, Second Assistant. John Kavanagh, Treasurer. James Healy, Secretary. Walter Dillon, Chairman Orphan Asylum. John Carter, Chairman of Charity. John Rawlins, Chairman of Review and Correspondence. Terence Stafford, Secretary Orphan Asylum School.

Church of England Asylum for Widows and Orphans—His Excellency the Governor, Patron. The Right Rev. D. Feild, Visitor and President. The Venerable Archdeacon Lower, M. A., Rev. T. M. Wood, Vice-presidents. The Right Rev. the Visitor and President (*ex-officio*), Henry K. Dickenson, John Winter, M. D., Trustees. Francis C. K. Hepburn, Treasurer. John Tunbridge, Honorary Secretary. Charles Crowdy, M. D., Physician. Committee—Hon. Judge Robinson, Eugenius Harvey, Hugh W. Hoyles, Rev. John Pearson, Philip Hutchins, James S. Clift, John W. Smith, Kenneth McLea, jr., Rev. G. M. Johnson, James Hayward.

**St. John's Factory**—Honourables Laurence O'Brien, Thomas Glen, James J. Rogerson, Edmund Hanrahan, Trustees.

**Newfoundland Natives Society**—Hon. Philip Duggan, President. Thomas G. Morry, First Vice-President. Frederick B. T. Carter, Second Vice-President. James S. Clift, Treasurer. Dr. Dearin, Chairman of Review and Correspondence. William Freeman, Chairman of Relief. William Pitts, Secretary. Randal Green, Assistant Secretary.

**St. George's Society**—William H. Mare, President. Thomas R. Smith, and George F. Bown, Vice-Presidents. George T. Rendell, Treasurer. John C. Withers, Secretary. Committee of Charity—Venerable Archdeacon Lower, Revs. T. M. Wood, J. Pearson, G. M. Johnson, and J. F. Phelps; John Bowring, P. G. Teasler, G. J. Hayward, N. Mudge, C. S. Warren, Joseph Crowley.

**St. Andrew's Society**—George G. Goddes, President. John B. McLea, Vice-President. James Baird, Treasurer. James N. Neilson, Secretary. Committee of Charity—Charles Rankin, Robert Blackwood, and Gilbert Browning. Medical Adviser—Hon. Dr. Carson.

**Newfoundland British Society**—Charles Rankin, President. John Colton, Vice-President. Joseph Gribble, Treasurer. Samuel Carnell, Secretary. Hon. Samuel Carson, M. D., Medical Attendant.

**Society of St. Vincent de Paul**—John Little, President. Edward Power, Vice-President. John Rawlins, Assistant Vice-President.—William Kitchin, Treasurer. William Doughty, Secretary.

**Grand Division of the Sons of Temperance**—James T. W. Crosby, G. W. P. William Jenkins, G. W. A. Ebenezer Brae, G. S. Lionel T. Chancey, G. T. John English, G. Chaplain. John Lang, G. C.—John Smith, G. S.

**Mechanics' Society**—John Maher, President. John Power, Vice-President. Patrick Dealy, First Assistant. Edward Ryan, Second Assistant. John Coady, First Treasurer. James Keough, Second Treasurer. Thomas Whelan, Third Treasurer. Charles O'Brien, Secretary.

**Dorcas Society**—Mrs. J. B. Bulley, President and Treasurer.—Mrs. Christopher Brown, Secretary. Mrs. Pedley, Mrs. C. Brown, Mrs. Lilly, Dispensers.

**Dorcas Society, Harbor Grace**—Mrs. Drysdale, President and Treasurer. Mrs. Shenstone, Secretary.

**Dorcas Society, Carbonear**—Mrs. Lockhart, President and Treasurer. ———, Secretary.

**Benevolent Irish Society, Conception Bay**—John Fitzgerald, President. Patrick Devereux, Vice-President. Andrew T. Drysdale, First Assistant. William Howlett, Second Assistant. Robert Walsh, Treasurer. Edward Dwyer, Secretary. Pierce Maher, Chairman of Charity. James H. Drysdale, Chairman of Review and Correspondence.

**Trinity Benefit Club**—Instituted in 1838. William Kelson, Treasurer.

SHIPS  
Number  
Tonnage

VALU

Import  
Export

QUE  
Kent,  
June 2  
to her  
Coburn  
Vict  
21, 18  
Alb  
vember  
Alic  
Alfr  
Hel  
Lou  
Art  
Leo  
Bea  
Her  
of Lei  
sister

Fir  
Cha  
mons  
Sec  
Sec  
Lewi  
Sec  
W  
Pre

**THE NEWFOUNDLAND ALMANACK.**

51

**SHIPS OWNED AND REGISTERED IN NEWFOUNDLAND.**

Number of Vessels	.....	.....	1,206
Tonnage	.....	.....	82,079

**VALUE OF IMPORTS AND EXPORTS IN '84, '85, '86, '87, '88.**

	1854	1855	1856	1857	1858
Imports	£964,527	£1,152,804	£1,271,604	£1,413,482	£1,172,462
Exports	1,019,572	1,142,212	1,338,797	1,651,171	1,318,836

**THE ROYAL FAMILY OF GREAT BRITAIN.**

**QUEEN ALEXANDRINA VICTORIA** (only child of Edward Duke of Kent, who died January 23, 1820), born May 24, 1819; proclaimed June 21, 1837; crowned June 28, 1838; married February 10, 1840, to her cousin, Albert Francis Augustus Charles Emanuel, of Saxe Coburg and Gotha, born August 26, 1819. *Children:—*

Victoria Adelaide Maria Louisa, Princess Royal, born November 21, 1840.

Albert Edward, Prince of Wales, and Earl of Dublin, born November 9, 1841.

Alice Maud Mary, born April 25, 1843.

Alfred Ernest Albert, born August 6, 1844.

Helena Augusta Victoria, born May 25, 1846.

Louisa Carolina Alberta, born March 18, 1848.

Arthur William Patrick Albert, born May 1, 1850.

Leopold George Duncan Frederick, born April 7, 1853.

Beatrice Mary Victoria Feodore, born April 14, 1857.

Her Majesty's Mother—Victoria Maria Louisa (Princess Dowager of Leiningen), Duchess of Kent, widow of Edward Duke of Kent, sister of the King of the Belgians, born August 17, 1786.

**HER MAJESTY'S CHIEF OFFICERS OF STATE.**

**THE CABINET.**

First Lord of Treasury—Viscount Palmerston, K.G.

Chancellor of the Exchequer, and Leader of the House of Commons—Mr. W. E. Gladstone.

Secretary of State for Foreign Department—Lord John Russell.

Secretary of State for the Home Department—Sir G. Cornwall Lewis.

Secretary of State for the Colonies—The Duke of Newcastle.

War Secretary—Mr. Sydney Herbert.

President of the Indian Board—Sir C. Wood, G.C.B.



First Lord of the Admiralty—The Duke of Somerset.  
 Lord Chancellor—Lord Campbell.  
 President of the Council—The Earl Granville, K.G.  
 Privy Seal—The Duke of Argyll, K.T.  
 President of the Board of Trade—Mr. R. Cobden.  
 First Commissioner of Works—Mr. Cardwell.

## NOT IN THE CABINET.

Chancellor of the Duchy of Lancaster—Sir G. Grey.  
 Postmaster General—The Earl of Elgin, K.T.  
 Joint Secretaries to the Treasury—Mr. F. Peel; Mr. Brand.  
 Solicitor General—Sir H. Keating.  
 Mistress of the Robes—The Duchess of Sutherland.  
 Lord Steward—Earl St. Germain.  
 Master of the Horse—Marquis of Ailesbury.  
 Master of the Buckhounds—Earl of Bessborough.  
 Secretary to the Admiralty—Lord Clarence Paget.  
 Under Secretary for Foreign Affairs—Lord Wodehouse.  
 Under Secretary for the Colonies—Mr. Chichester Fortescue.  
 Lord Chief Justice—Sir Alexander Cockburn.  
 President of the Poor Law Board—Mr. Milner Gibson.  
 Vice-President of the Board of Trade—Mr. James Wilson.  
 Under Secretary of War—Earl of Ripon.  
 President of the Board of Education—Mr. R. Lowe.  
 Judge Advocate—Mr. Headlam.  
 Attorney General—Sir E. Bethell.

## IRELAND.

Lord Lieutenant—Earl of Carlisle.

## COLONIAL GOVERNORS.

CANADA.—Governor-General, His Excellency Sir Edmund Walker Head, &c., &c.

NEW BRUNSWICK.—Lieut.-Governor, His Excellency, John Henry Thomas Manners Sutton, &c., &c.

NOVA SCOTIA.—Lieut.-Governor, His Excellency, The Earl of Mulgrave, &c., &c.

PRINCE EDWARD ISLAND.—Lieut.-Governor, His Excellency, George Dundas, &c., &c.

BERMUDA.—Lieut.-Governor, His Excellency, Colonel Freeman Murray, &c., &c.

NEWFOUNDLAND.—Governor, His Excellency, Sir Alexander Bannerman, &c., &c.

FIRE  
 LON

For Ins

Decimus  
 Octavius  
 William  
 John Da  
 George  
 George  
 Charles  
 James A  
 Henry C  
 Kerkma

Audit  
 Heyman  
 Secret  
 Archi  
 Solic

Is conf  
 liberali  
 and pa  
 affords,  
 Compar  
 of som  
 Kingdo

The  
 business  
 to Gov  
 (exclus  
 Thousa

Ann  
 Compa  
 moder  
 the Ag  
 free of

# PHOENIX FIRE ASSURANCE COMPANY,

Lombard Street and Charing Cross, London.

ESTABLISHED IN 1782,

*For Insuring every kind of PROPERTY in every part of the  
World, from Loss or Damage by Fire.*

## TRUSTEES AND DIRECTORS.

Decimus Burton, Esq  
Octavius Edward Cope, Esq  
William Cotton, Esq  
John Davis, Esq  
George Holgate Foster, Esq  
George Arthur Fuller, Esq  
Charles Emanuel Goodhart, Esq  
James Alexander Gordon, Esq  
Henry Grace, Esq  
Kerkman D. Hodgson, Esq

Thomas Hodgson, Esq  
James Horne, Esq  
William James Lancaster, Esq  
John Darien Magens, Esq  
I. Masterman, Esq, M P.  
John Timothy Oxley, Esq  
George Stanley Repton, Esq  
Benjamin Shaw, Esq  
Matthew Whiting, Esq  
Francis Wilson, Esq

*Auditors*—John Hodgson, Esq ; Peter Martineau, Esq ; Henry Heyman Toulmen, Esq.

*Secretaries*—William Harris, Esq ; George William Lovell, Esq.

*Architect and Surveyor*—John Shaw, Esq.

*Solicitors*—Messrs. Dawes and Sons, Angel Court,

## THE PHOENIX FIRE OFFICE

Is confidently recommended to the notice of the Public, for the liberality and promptitude with which all claims upon it are adjusted and paid—as well as for the almost unlimited security which it affords, comprising, in addition to the large invested Capital of the Company, the whole fortunes of a numerous Proprietary composed of some of the most opulent gentlemen and merchants in the United Kingdom.

The "Phoenix Office" has carried on an extensive and successful business for upwards of "Seventy-five Years". The duty paid by it to Government for Insurances in Great Britain and Ireland alone (exclusive of Farming stock) exceeds *One Hundred and Twenty-five Thousand Pounds* sterling per annum.

Annual and short time Insurances are undertaken by the "Phoenix Company," on almost every description of risk in Newfoundland at moderate rates of premium, which may be known on application to the Agents at their Office in St. John's, where Policies are issued free of charge.

**W. & G. RENDELL,**

*Agents for Newfoundland*

THE  
**Liverpool & London**  
**FIRE AND LIFE INSURANCE COMPANY,**

*Established in 1836.*

LIABILITY OF PROPRIETORS UNLIMITED.

**Invested Funds—£1,156,035.**

Progress of the Company since 1848.

Year.	Fire Premiums.	Life Premiums.	Invested Funds.
1848	35,472	19,840	388,990
1853	113,612	49,128	620,898
1858	276,956	121,411	1,156,035

THE ANNUAL INCOME EXCEEDS £450,000.

**FIRE INSURANCE**

On all descriptions of PROPERTY Rates as low as is  
consistent with proper security.

LIVERPOOL BOARD,

HEAD OFFICE, ..... 1, DALE STREET.

CHAIRMAN,

Joseph Christopher Ewart, Esq., M. P.

DEPUTY-CHAIRMEN,

George Grant, Esq., James Aspinall Tobin, Esq.

John B. Brancker, Esq

G. H. Campbell, Esq

Thomas Haigh, Esq

George Holt, Esq

Joseph Hubback, Esq

Harold Littledale, Esq

John Marriott, Esq

Charles Stewart Parker, Esq

Francis Shand, Esq

Thomas Brocklebank, Esq

William Earle, Esq

Robert Higgin, Esq

Hugh Tornby, Esq

George Hall Laurence, Esq

Alexander Macgregor, Esq

Edward Moon, Esq

Charles Saunders, Esq

John Swainson, Esq

SECRETARY.

Swinton Boulton, Esquire.

Prospectuses and all information can be had of the undersigned,  
*Agents for Newfoundland,*

**BOWRING, BROTHERS.**

*St. John's.*

IN

Royal

The ex  
cessful w  
isfactory  
and not  
nue, if l  
which no

The S  
perceive  
ited in th  
years ex  
of the re

The  
Wh  
Sho  
or upwa

The r  
year (18  
of its in  
don Ins  
the incr  
short of

The a  
largest  
business  
most su

# ROYAL INSURANCE COMPANY,

*Royal Insurance Buildings, North John Street, and Dale Street, Liverpool; and 29, Lombard Street, Corner of Clement's Lane, London.*

**CAPITAL—£200,000,**

**In 100,000 Shares of £20 Each.**

*the Report of 1858.*

The experience of the last year affords a striking evidence of the successful working, whilst, it at the same time, furnishes an equally satisfactory illustration of a theory adopted by the Board of Directors, and not left unnoticed in former Reports, viz.:—that a large Revenue, if legitimately and prudently attained, forms a basis of security which no Office of small business can possess to an equal extent.

## FIRE DEPARTMENT.

The Shareholders of the *Royal Insurance Company* will not fail to perceive the gratifying proof of the expansion of the business exhibited in the one following fact—that the increase alone of the last three years exceeds the entire business of some of the existing, and of many of the recently defunct Fire Insurance Companies of this kingdom.

The Premiums for the year 1855 being .....£130,060

Whilst the Premiums for the year 1858 are .....£196,148

Showing an actual increase of ..... £66,088

or upwards of 50 per cent.

The recent returns of the Duty made by Government for this latter year (1858) again show the "Royal" as more than maintaining the ratio of its increase as stated in former years. Only one among the London Insurance Offices exhibits an advance to the extent of one-half the increase of this Company, whilst all the others respectively fall far short of the moiety of our advance.

## LIFE DEPARTMENT.

The amount of new Life Premiums received this year is by far the largest received in any similar period since the commencement of the business, and must far exceed the average of amount received by the most successful Offices in the Kingdom. The number of Policies is—

sued in the year was 832, the Sum Assured £387,752 6s 8d, and the Premium £12,354 3s 4d. These are nett amounts, after deducting guarantees. These figures show a very rapid extension of business during the last ten years. In the year 1848 the new Premiums amounted only to £1,380 9s 1d, so that it will be seen that they are exceeded more than nine fold in the last year! The following Table proves that this increase has taken place by almost regular yearly advances of considerable magnitude: Thus—

No. of Policies.	Sum Assured.	New Premiums.
1848 .... 98 .....	£48,764 17 0 .....	£1,380 9 1
1850 .... 190 .....	95,850 9 11 .....	2,627 4 7
1852 .... 422 .....	181,504 10 6 .....	5,828 5 10
1854 .... 408 .....	161,848 13 4 .....	4,694 16 0
1856 .... 703 .....	297,560 16 8 .....	8,450 3 11
1858 .... 832 .....	387,752 6 8 .....	12,354 3 4

This amount of new business will moreover appear still more encouraging when it is added that the Policies issued are on carefully selected Lives, as in the same year no less than 129 proposals for an aggregate sum assured of £70,974 were rejected, as not coming fully up to the standard of eligibility established by the Company.

*The extraordinary Success of the Company, as exhibited in the above Report, and the perfect Security its great Resources afford to Insurers, have been commented on by most of the leading Newspapers in the Country. The following Extract is from the London Times:—*

“TIMES” MONEY ARTICLE, AUGUST 6, 1859.

“At the Annual Meeting of the “Royal Insurance Company” today, the Report for the year 1858 stated that the Premiums received in the Fire Department amounted to £196,148, showing an increase of £66,088, or more than 50 per cent. in three years. A Dividend of 3s and a Bonus of 4s per Share were declared, free of Income-tax, and £30,000, being the amount of undivided Profits, was carried to the Reserved Fund, now raised to £140,850. In the Life Department 832 New Policies were issued in the year, assuring £387,752, upon which £12,354 was received in New Premiums.”

### *Division of Profits every Five Years.*

PERCY M. DOVE, *Actuary and Manager.*

**JOB, BROTHERS & Co.**

*Agents for Newfoundland.*

**T  
LIFE**

*Register*

The

HAMBURG

George M.  
James M.  
Peter Ram  
George Pa  
James Dur  
Archibald

Me  
Act  
Sec  
Au

Alexander  
Thos. Hol  
John Scot

Me  
Sec

Mungo Ca  
William H  
Alexander

G. T. Br

Me  
Ag

# THE COLONIAL LIFE ASSURANCE COMPANY.

*Registered and Empowered under Act of Parliament, 7 and 8  
Victoria, Cap. 110.*

**CAPITAL—£500,000.**

**GOVERNOR**

The Right Honorable the Earl of Elgin and Kincardine.

LONDON—4 A LOTHBURY.

EDINBURGH, 1 GEORGE-ST. GLASGOW, 35 ST VINCENT PLACE.

*Board of Directors in Edinburgh.*

GEORGE MOIR, Esquire—Chairman.

George Mercer, Esq  
James M. Melville, Esq  
Peter Ramsay, Esq  
George Patten, Esq  
James Duncan, Esq  
Archibald Horne, Esq

Henry David Hill, Esq  
James Hay, Esq  
Alexander J Russell, Esq  
William Stewart Walker, Esq  
John Robert Todd, Esq

*Medical Adviser—Henry Marshall, Esq  
Actuary—William Thomas Thompson, Esq  
Secretary—Henry Jones Williams, Esq  
Auditor—Charles Pearson, Esq*

*Board of Directors in London.*

The Right Honorable the EARL OF MINTO.

Alexander Gillespie, Esq  
Thos. Holdsworth Brooking, Esq  
John Scott, Esq

David Laing Burn, Esq  
Alexander McGregor, Esq

*Medical Adviser—Dr. John W. Woodfall.  
Secretary—Sydney Crocker, Esq.*

*Board of Directors in Glasgow.*

Mungo Campbell, jr., Esq.  
William Eccles, Esq.  
Alexander Glasgow, Esq.

George Gillespie, Esq.  
Malcolm M'Caul, Esq.  
Donald Smith, Esq.

*Medical Adviser—Dr. A. D. Anderson.  
Secretary—William Hunter, Esq.*

*Board of Directors in Newfoundland.*

Head Office—St. John's.

G. T. Brooking, Esq. Hon. Laur. O'Brien. Walter Grieve, Esq.

*Medical Adviser—Henry Hunt Stabb, M. D.*

*Agent—George T. Brooking.*

**GEO. T. BROOKING,**

*Agent for Newfoundland.*

**ALLIANCE**  
BRITISH AND FOREIGN  
**Life and Fire Assurance Company,**  
Bartholomew Lane, London.

*Established by Act of Parliament.*

**CAPITAL—£5,000,000 Sterling.**

*Board of Direction:*

Samuel Guerny, Esq. | Sir Moses Montefiore, F.R.S.

*Directors.*

James Alexander, jr., Esq  
G. H. Barnett, Esq  
Sir E. N. Buxton, Bart  
Sir R. Campbell, Bart  
Benjamin Cohen, Esq  
Edward Fletcher, Esq  
Charles Gibbes, Esq  
William Gladstone, Esq

James P. Howard, Esq  
John Irving, Esq  
Louis Lucas, Esq  
Thomas Masterman, Esq  
Thomas Richardson, Esq  
Lionel N. De Rothschild, Esq  
Oswald Smith, Esq  
H. M. Thornton, Esq

*Auditors.*

Sir George Carrol, Samuel Guerny, jr., Esq., Andrew Johnston, Esq.

*Bankers*—Messrs. Barnett, Hoares & Co

*Actuary*—Benjamin Gompertz, Esq., F.R.S.

*Secretary*—Andrew Hamilton, Esq

*Physician*—John R. Hume, M.D., Curzon Street

*Solicitor*—John M. Pearce, Esq

*Surveyor*—Thomas Allason, Esq

**Established March, 1824.**

The Rates of the Premiums of Assurance for the greater part of *Life*, will be found lower than those in use in many of the older and most respectable Offices.

The Premiums of Assurance on *Fire*, are the same as those which are demanded by the first class of Assurance Companies.

Parties Insured participate in Profits every Five Years.

Losses by Lightning made good.

**BROOKING, SON & CO.**

*Agents.*

EL

WIN

CE

Printed  
for Sale  
West of  
Water S



**ELMSLY & SHAW,**  
**GENERAL GROCERS,**  
AND  
**WINE & SPIRIT MERCHANTS,**  
**ST. JOHN'S,**  
**NEWFOUNDLAND.**

**ABSTRACT**  
**CENSUS & RETURN**  
OF THE  
**Population, &c.,**  
**OF NEWFOUNDLAND,**  
**TAKEN IN 1857.**

Printed on good paper, royal quarto, and substantially half-bound, for Sale at the Office of the *Courier*, Duckworth Street, third door West of Prescott Street, and at the Shop of Mr. T. McCONNAN, Water Street.



**S T O V E**  
 And **TIN WARE** Establishment.

**GEORGE GEAR,**

Wholesale and Retail Dealer in

*Parlor, Hall, Office & Cook Stoves,*

**RANGES,**

**FURNACES,**

**GRATES,**

**SUMMER PIECES, &c.**

A Large Assortment of

**TIN WARE,**

Constantly on Hand.

**WATER-STREET,** Two Doors West of W. & H. Thomas & Co's.

**ST. JOHN'S, N. F.**

**Particular attention given to Job Work.**

THE  
 the Pub  
 are om  
 allowan  
 little M  
 The  
 St. Joh  
 to the  
 is also  
 St. Joh  
 pages  
 ed for  
 tion se  
 The  
 superi  
 new t  
 the pe  
 full co  
 mecha  
 volve  
 St. Je

## To the Public.

---

THE undersigned has pleasure in submitting to the patronage of the Public, the NEWFOUNDLAND ALMANACK for 1860. That there are omissions and mistakes he much fears, but trusts that, due allowance will be made for occasional imperfections, seeing that the little Manuel has become almost indispensable for general purposes.

The Compiler has again to acknowledge his obligations to W. C. ST. JOHN, Esq., of Boston, for the interesting information relative to the Eclipses, as well as for other Astronomical calculations. He is also indebted to Mr. JAMES CAMPBELL, of the Nautical Academy, St. John's, for the Tidal Tables, which will be found in the Calendar pages; to the Heads of Departments, and others, he is also indebted for the gentlemanly and courteous manner in which the information sought for was supplied.

The ALMANACK for 1860 is printed on a quality of paper much superior to that used for any similar preceding publication, and with new type imported for the purpose; the undersigned trusts, that the patronage he will receive from the general public will prove a full compensation, not only for the expenses connected with its mechanical execution, but also for the toil and responsibility involved in its compilation.

JOSEPH WOODS.

St. John's, Dec. 1859.

## CONTENTS.

Astronomical Phenomena for the year 1860	2
Attornies at Law	18
Advertisements	13
Board of Revenue	19
Board of Works	19
Boards of Road Commissioners	20
Board of Health	28
Barristers and Attornies of Supreme Court	28
Barristers and Attornies, Harbour Grace	29
Banks—Savings' Bank	28
Union Bank of Newfoundland	38
Commercial Bank of Newfoundland	38
Benevolent Institutions, Charitable Societies, &c.	49
Calendar	4
Chronological Eras	4
Calendar Pages—Moon's Phases, Sun's Rising, and Setting at St. John's every day in the year, Sun's Declination, Equation of Time, High Water at St. John's every Morning and Afternoon, Memoranda.	5—16
Colonial Secretary's Office	18
Customs' Department	19
Court Houses and Keepers	22
Commissioners of Streets (Conception Bay)	22
Commissioners of the Poor	27
Commissioners for Reduction of Public Debt	27
Commissioners of Pilots, and Rates of Pilotage	27
Clerks of the Peace	30
Coroners	30
Commercial Schools	31
Colonial Church and School Society and Schools	31
Convents	38
Clergy of different Denominations	35
Consolidated Account of Goods Imported in the year 1858, showing the quantities and duty	49
Colonial Governors	52
District Surgeons	22
Eclipses	3
Executive Council	17
Fixed and Moveable Festivals, Anniversaries, &c.	4
Financial Secretary's Office	19
Foreign Consuls	38
Governor of Newfoundland	17
Gaols and Gaolers	22
Grammar Schools	31
House of Assembly	17
Harbor Grace Free School	34
Her Majesty's Chief Officers of State	51
Insurance Companies—Fire, Life, and Marine	46
Judicial Department	28
Justices of the Peace	29
Joint Stock Companies, Public Societies, &c.	47

Latitude  
 Legislati  
 Light Ho  
 Law Soc  
 Laymen  
 Masters  
 Military  
 Note to  
 Naval E  
 Notaries  
 Newfoun  
 Newspap  
 Newfoun  
 Planeta  
 Post Of  
 Police  
 Protest  
 Queen's  
 Revenu  
 Roman  
 Religio  
 Revenu  
 Return  
 Co  
 Return  
 Co  
 Return  
 Pe  
 Royal  
 Survey  
 St. Joh  
 St. Joh  
 St. Joh  
 Suprem  
 Studen  
 Sheriff  
 Stipen  
 St. Joh  
 St. Joh  
 St. Joh  
 St. Jo  
 St. Jo  
 Ships  
 Treas  
 Term  
 Theol  
 Vice  
 Valu  
 Weal  
 Youn

Latitude and Longitude of St. John's	4
Legislative Council	17
Light Houses and Lights	22
Law Society Benchers	29
Laymen Licensed to Celebrate Marriage	37
Masters in Chancery	29
Military Establishment	39
Note to Tide Tables	4
Naval Establishment	40
Notaries Public	38
Newfoundland Church Society	35
Newspapers published in the Colony	46
Newfoundland Tariff of Duties	41
Planetary Movements	3
Post Office Department, and Postal Routes	25
Police	30
Protestant Boards of Education	32
Queen's Printer	28
Revenue Establishment	19
Roman Catholic Boards of Education	34
Religious Tract and Book Society	37
Revenue and Expenditure, 1858	40
Return of Vessels Entered and Cleared at each Port in the Colony, 1858	43
Return of Vessels Entered from and Cleared for each Country, at Ports in the Colony, 1858	44
Return of Vessels of each Nation Entered and Cleared at Ports in the Colony, 1858	44
Royal Family of England	51
Surveyor General's Office	18
St. John's Hospital	22
St. John's Lunatic Asylum	22
Supreme Court	28
Students Members of the Law Society	29
Sheriffs	29
Stipendiary Magistrates	29
St. John's Academy	30
St. John's Wesleyan Academy	31
St. John's Presbyterian School	32
St. John's Orphan Asylum	34
St. John's Catholic College of St. Bonaventure	38
St. John's and Newfoundland Bible Society	37
Ships Owned and Registered in Newfoundland	51
Treasury Department	19
Terms of Supreme and Central Circuit Courts	29
Theological Institution (Church of England)	35
Vice Admiralty Court	29
Value of Imports and Exports for 1854, '55, '56, '57, '58	51
Wesleyan Methodist School Society and Schools	32
Young Men's Christian Association	33

Public Archives of Nova Scotia  
 HALIFAX, N. S.

