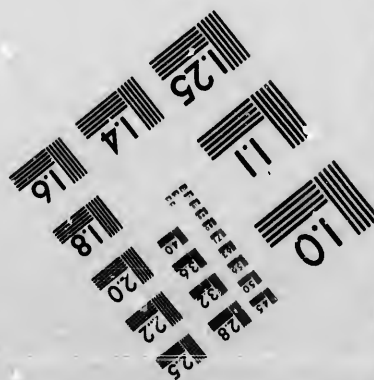
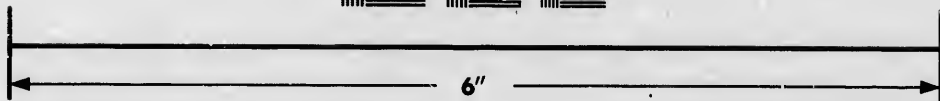
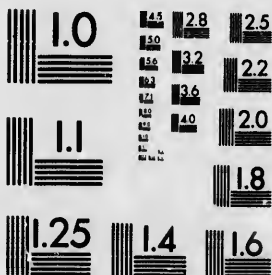

IMAGE EVALUATION
TEST TARGET (MT-3)



Photographic
Sciences
Corporation

23 WEST MAIN STREET
WEBSTER, N.Y. 14580
(716) 872-4503

**CIHM/ICMH
Microfiche
Series.**

**CIHM/ICMH
Collection de
microfiches.**



Canadian Institute for Historical Microreproductions / Institut canadien de microreproductions historiques

© 1986

Technical and Bibliographic Notes/Notes techniques et bibliographiques

The Institute has attempted to obtain the best original copy available for filming. Features of this copy which may be bibliographically unique, which may alter any of the images in the reproduction, or which may significantly change the usual method of filming, are checked below.

L'Institut a microfilmé le meilleur exemplaire qu'il lui a été possible de se procurer. Les détails de cet exemplaire qui sont peut-être uniques du point de vue bibliographique, qui peuvent modifier une image reproduite, ou qui peuvent exiger une modification dans la méthode normale de filmage sont indiqués ci-dessous.

- | | |
|--|--|
| <input checked="" type="checkbox"/> Coloured covers/
Couverture de couleur | <input type="checkbox"/> Coloured pages/
Pages de couleur |
| <input type="checkbox"/> Covers damaged/
Couverture endommagée | <input type="checkbox"/> Pages damaged/
Pages endommagées |
| <input type="checkbox"/> Covers restored and/or laminated/
Couverture restaurée et/ou pelliculée | <input type="checkbox"/> Pages restored and/or laminated/
Pages restaurées et/ou pelliculées |
| <input type="checkbox"/> Cover title missing/
Le titre de couverture manque | <input checked="" type="checkbox"/> Pages discoloured, stained or foxed/
Pages décolorées, tachetées ou piquées |
| <input type="checkbox"/> Coloured maps/
Cartes géographiques en couleur | <input type="checkbox"/> Pages detached/
Pages détachées |
| <input type="checkbox"/> Coloured ink (i.e. other than blue or black)/
Encre de couleur (i.e. autre que bleue ou noire) | <input checked="" type="checkbox"/> Showthrough/
Transparence |
| <input type="checkbox"/> Coloured plates and/or illustrations/
Planches et/ou illustrations en couleur | <input type="checkbox"/> Quality of print varies/
Qualité inégale de l'impression |
| <input type="checkbox"/> Bound with other material/
Relié avec d'autres documents | <input type="checkbox"/> Includes supplementary material/
Comprend du matériel supplémentaire |
| <input type="checkbox"/> Tight binding may cause shadows or distortion
along interior margin/
La reliure serrée peut causer de l'ombre ou de la
distortion le long de la marge intérieure | <input type="checkbox"/> Only edition available/
Seule édition disponible |
| <input type="checkbox"/> Blank leaves added during restoration may
appear within the text. Whenever possible, these
have been omitted from filming/
Il se peut que certaines pages blanches ajoutées
lors d'une restauration apparaissent dans le texte,
mais, lorsque cela était possible, ces pages n'ont
pas été filmées. | <input type="checkbox"/> Pages wholly or partially obscured by errata
slips, tissues, etc., have been refilmed to
ensure the best possible image/
Les pages totalement ou partiellement
obscurcies par un feuillet d'errata, une pelure,
etc., ont été filmées à nouveau de façon à
obtenir la meilleure image possible. |
| <input checked="" type="checkbox"/> Additional comments:/
Commentaires supplémentaires: | |

CREASED PAGES MAY FILM SLIGHTLY OUT OF FOCUS.

This item is filmed at the reduction ratio checked below/
Ce document est filmé au taux de réduction indiqué ci-dessous.

10X	14X	18X	22X	26X	30X
<input type="checkbox"/>	<input type="checkbox"/>	<input type="checkbox"/>	<input checked="" type="checkbox"/>	<input type="checkbox"/>	<input type="checkbox"/>
12X	16X	20X	24X	28X	32X

The copy filmed here has been reproduced thanks to the generosity of:

Archives of Ontario
Toronto

The images appearing here are the best quality possible considering the condition and legibility of the original copy and in keeping with the filming contract specifications.

Original copies in printed paper covers are filmed beginning with the front cover and ending on the last page with a printed or illustrated impression, or the back cover when appropriate. All other original copies are filmed beginning on the first page with a printed or illustrated impression, and ending on the last page with a printed or illustrated impression.

The last recorded frame on each microfiche shall contain the symbol \rightarrow (meaning "CONTINUED"), or the symbol ∇ (meaning "END"), whichever applies.

Maps, plates, charts, etc., may be filmed at different reduction ratios. Those too large to be entirely included in one exposure are filmed beginning in the upper left hand corner, left to right and top to bottom, as many frames as required. The following diagrams illustrate the method:

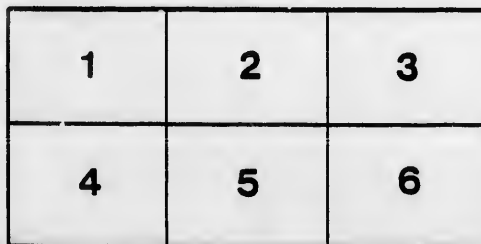
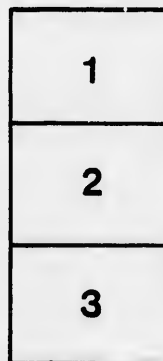

L'exemplaire filmé fut reproduit grâce à la générosité de:

Archives of Ontario
Toronto

Les images suivantes ont été reproduites avec le plus grand soin, compte tenu de la condition et de la netteté de l'exemplaire filmé, et en conformité avec les conditions du contrat de filmage.

Les exemplaires originaux dont la couverture en papier est imprimée sont filmés en commençant par le premier plat et en terminant soit par la dernière page qui comporte une empreinte d'impression ou d'illustration, soit par le second plat, selon le cas. Tous les autres exemplaires originaux sont filmés en commençant par la première page qui comporte une empreinte d'impression ou d'illustration et en terminant par la dernière page qui comporte une telle empreinte.

Un des symboles suivants apparaîtra sur la dernière image de chaque microfiche, selon le cas: le symbole \rightarrow signifie "A SUIVRE", le symbole ∇ signifie "FIN".

Les cartes, planches, tableaux, etc., peuvent être filmés à des taux de réduction différents. Lorsque le document est trop grand pour être reproduit en un seul cliché, il est filmé à partir de l'angle supérieur gauche, de gauche à droite, et de haut en bas, en prenant le nombre d'images nécessaire. Les diagrammes suivants illustrent la méthode.

Voters' List 1880.--Municipality of Turnberry

SCHEDULE OF POST OFFICES.

1. BLUEVALE.
2. WINGHAM.

3. MORRISBANK.
4. WROKETER.

5. BELMORRE.
6. GLENANNAN.



Polling Sub-Division No. 1.—Comprising all that part of the Township west of the Gravel Road and the Corporation of Wingham.

PART I.—List of Persons entitled to vote at BOTH Municipal Elections and Elections to the Legislative Assembly.

JURORS	No. on Roll.	NAME.	CON.	LOT.	OWNER, &c.	P.O.
	58	Angus, James	12	92	Owner	2
	479	Allan, James	Zetland	98 99 100	Owner	2
J	55	Brace, Lewis J	12	93 & 94	Owner	2
J	189	Blackwell, George	9	24	Owner	2
J	468	Baird, William	B	26	Owner	2
J	469	Baird, Robert	B	26	Farmer's Son	2
J	470	Baird, James	B	26	Farmer's Son	2
J	476	Burke, Francis	B	19	Owner	2
J	477	Burke, George	B	19	Farmer's Son	2
J	487	Burnhill, Thomas	B	S ½ 13 14	Owner	2
J	488	Burnhill, Samuel	B	S ½ 13 14	Farmer's Son	2
J	535	Bell, Andrew	T P Wing'm	1	Owner	2
J	531	Butt, James	..	30	Owner	2
J	536	Beith, Andrew	..	279 280 281	Owner	2
J	573	Brady, John	..	44	Owner	2
J	577	Beckett, James	..	pt 26	Owner	2
J	64	Carr, John	11	26	Owner	2
J	492	Calder, Alexander	T P Wing'm	68 64 65 &c	Owner	2
J	522	Carruthers, Thomas	..	26	Owner	2
J	543	Carr, James	..	272 31	Owner	2
J	549	Culvert, Thomas	..	168 176 &c	Owner	2
J	557	Cranston, Robert	..	185 186 187 &c	Owner	2
J	579	Cooper, John	..	40 41	Tenant	2
J	60	Crawford, Robert	11	28	Owner	2
J	186	Deans, Peter	9	22	Owner	2
J	575	Dickson, William	T P Wing'm	30	Owner	2
J	485	Eagleson, John	B	pt 16	Owner	2
J	553	Eadie, Robert	T P Wing'm	111 112 113 114	Tenant	2
J	553	Eadie, A B	..	111 112 113 114	Owner	2
J	567	England, James	..	51 62	Owner	2
J	576	Elliott, Thomas	..	27 28	Owner	2
J	483	Elliott, William	B	pt 17 18	Owner	2
J	57	Follis, Robert	11	E ½ 30	Owner	2
J	63	Fife, Lawrence	10	26	Owner	2
J	493	Farley, Edward	T P Wing'm	17 18 19 20 &c	Owner	2

Polling Sub-Division No. 1, Continued.

JURORS	No. on Roll	NAME.	CON.	LOT.	OWNER, &c.	P. C.
J	501	Fisher, Peter	T P Wing'm	29 30 81 82 &c	Owner	2
	503	Fisher, John	8	pt 24	Owner	2
J	515	Fisher, Archibald	T P Wing'm	87 88 89 &c	Owner	2
	535	Foxton, William	"	334 335 326 &c	Owner	2
J	539	Flack, Joseph	"	238 239 240 &c	Owner	2
	564	Fairweather, William	"	80	Owner	2
J	569	Fretwell, George	"	50 52 61	Owner	2
J	49	Goy, Thomas	12	28	Owner	2
	50	Goy, John	12	28	Farmer's Son	2
	52	Gooderich, Ransom	12	31	Owner	2
J	454	Gordon, Archibald	10	N 1/2 28	Owner	2
J	475	Godkin, Henry	B	20	Owner	2
	499	Green, John	T P Wing'm	346 347 348	Owner	2
	528	Gow, Peter	"	28	Owner	2
	556	Groves, Duncan	"	152 193	Owner	2
	560	Graham, Robert	B	pt 11 12	Owner	2
J	561	Graham, Robert A.	B	pt 11 12	Owner	2
J	566	Griffin, Caleb	T P Wing'm	Block C	Owner	2
	570	Gotby, John	"	48 49 50	Owner	2
	571	Gotby, Wilmot	"	48 49 50	Farmer's Son	2
J	578	Gilmour, Robert	"	pt 26	Owner	2
J	58	Homuth, Charles	10	pt 29 30	Owner	2
J	59	Homuth, August	11	W 1/2 29	Owner	2
	61	Holmes, John	11	27	Owner	2
J	66	Holmes, Bennet	11	25	Owner	2
J	69	Hayes, Cusbie	10	23	Tenant	2
J	192	Harris, Homer	J F's Survey	1 & 2	Owner	2
J	467	Homuth, William	B	27	Owner	2
	518	Hutton, Wm B	T P Wing'm	351 352 353 &c	Owner	2
	527	Holmes, Joseph	"	VI &c	Owner	2
	538	Hannahin, Thomas	"	289 290 293 &c	Owner	2
	537	Irwin, Robert	T P Wing'm	296 297 298 299	Owner	2
J	47	Johnston, John	12	26	Tenant	2
J	67	Johnston, John	11	24	Owner	2
J	68	Johnston, William	10	24	Owner	2
J	72	Johnston, Andrew	11	pt 22	Owner	2
	455	Johnston, John	10	E 1/2 28	Owner	2
J	456	Johnston, James	10	E 1/2 28	Owner	2
J	498	Johnston, Wm M	T P Wing'm	Block A	Owner	2
J	540	Johnston, James	"	223 224 197 &c	Owner	2
	547	Jackson, Thos G	"	276 &c	Owner	2
J	451	Johnston, William	B	N 1/2 11 12	Owner	2
J	457	Kelly, Alexander	10	pt 27	Owner	2
	457	Kelly, John	10	pt 26	Owner	2
J	459	Kennedy, Daniel W	B	pt 16	Owner	2
J	462	Kennedy, Robert	B	13	Owner	2
	468	Kennedy, W J	B	18	Farmer's Son	2
J	490	Kerr, Joseph	T P Wing'm	7 8 9 10 11.	Owner	2

JURORS
No. on Roll
501
503
515
535
539
564
569
49
50
52
454
475
499
528
556
560
561
566
570
571
578
58
59
61
66
69
192
467
518
527
538
537
47
67
68
72
455
456
498
540
547
451
457
457
459
462
468
490

Polling, Sub-Division No. 1. Continued.

ER, &c.	P. O.	JURORS	No. on Roll	NAME.	CON.	LOT.	OWNER, &c.	P. O.
	2		558	Kyle, Alexander	T P Wing'm	146	Owner	2
	2		541	Kinsley, Henry	"	200 221 &c	Owner	2
	2	J	43	Little, John	12	22	Owner	2
	2	J	43	Little, William	12	22	Owner	2
	2		43	Little, Robert	12	21	Owner	2
	2	J	471	Lamont, Malcolm	B	24	Owner	2
	2	J	472	Lamont, Ronald	B	23	Owner	2
	2		507	Linklater, Peter	T P Wing'm	pt 4	Owner	2
r's Son	2		505	Linklater, Thos	"	9	Owner	2
	2		575	Luxford, Albert	"	29	Owner	2
	2		44	McKague, John	12	E 1/2 23	Owner	2
	2		45	McGregor, Dugald	12	W 1/2 23	Owner	2
	2	J	46	Mitchell, William	12	25	Tenant	2
	2		46	Mitchell, Wm E	12	25	Owner	2
	2	J	65	McIlwaine, John	10	25	Owner	2
	2	J	73	Mitchell, James	10	W 1/2 22	Owner	2
	2	J	74	Mitchell, William	10	E 1/2 22	Owner	2
	2	J	452	McAlister, Archibald	B	N 1/2 13 14	Owner	2
's Son	2		453	McAlister, John	B	N 1/2 13 14	Farmer's Son	2
	2		464	McCraight, Thos senr	B	pt 30	Owner	2
	2	J	465	McCraight, Thos jr	B	28	Owner	2
	2		466	McCraight, Robert	B	29	Owner	2
	2		478	McDonald, David	Zetland	101 102 103 104	Owner	2
	2	J	486	Melvin, Samuel	B	pt 15	Owner	2
	2	J	494	McCandlish, William	T P Wing'm	39 65	Owner	2
	2		511	McGregor, Duncan	"	pt 3 and 4	Owner	2
	2	J	512	McLean, Laughlin	"	257 358 259 &c	Owner	2
	2		521	Marshall, W G	"	27 5	Owner	2
	2		523	McKay, James	"	2 5	Owner	2
	2		532	Mellon, John	"	267	Owner	2
	2	J	545	Matheson, A J	"	pt 274	Tenant	2
	2	J	546	Mathewson, G P	"	pt 274 230	Owner	2
	2		554	McDonach, John	"	181 182 183 184	Tenant	2
	2		559	Mulholland, Jas E	"	158 154 191 192	Owner	2
	2	J	565	Martin, Thomas	"	57 76	Owner	2
	2		574	McPhail Ronald	"	32 33 34	Owner	2
	2	J	76	Montgomery, Robert	11	N 1/2 21	Owner	2
	2		76	Montgomery, Andrew	11	N 1/2 21	Owner	2
	2		187	Mayo, Antonine	J F's Survey	14 15 16	Owner	2
	2		591	McPherson, D	T P Wing'm	37	Owner	2
	2		51	Mair, John	12	29	Owner	2
	2		576	Mooney, William	T P Wing'm	165 180	Owner	2
	2		56	Nichol, John	11	W 1/2 36	Owner	2
	2		450	Netterfield, John	T P Wing'm	58 59 60	Owner	2
	2		450	Netterfield, Thos	"	58 59 60	Owner	2
	2	J	500	Netterfield, Thomas	"	82 83 84 85	Owner	2
	2	J	555	Netterfield, James	"	141 142 143 144	Owner	2
	2		562	Netterfield, Wm	"	101 102 103 118	Owner	2
Son	2	J	71	Porter, Richard	10	N 1/2 21	Owner	2

Polling Sub-Division No. 1. Contir aed.

JURORES	No. on Roll	NAME.	CON.	LOT.	OWNER, &c.	P. O.
J	185	Pringle, Andrew	9	21	Owner	2
J	489	Pettypiece, Robert	T P Wing'm	1 2 8 4 5 6	Owner	2
J	526	Price, Thomas	"	A F's survey, 11	Owner	2
J	541	Phillips, Alfred	"	216 217 218 219	Owner	2
J	550	Phippen, George	"	166 179	Owner	2
J	581	Parker, Joseph	"	86	Owner	2
J	463	Ray, James	B	25	Owner	2
J	568	Rankin, Richard	T P Wing'm	53 54	Owner	2
J	51	Stobie, Alexander	12	29	Tenant	2
J	54	Scott, William	12	35	Owner	2
J	60	Scott, Peter	11	E 1/2 29	Owner	2
J	62	Smith, Samuel	10	W 1/2 27	Owner	2
J	191	Stapleton, Robert	J F's Survey	28	Owner	2
J	496	Simmie, James	T P Wing'm	39 40	Owner	2
J	551	Srigley, Richard	"	189 183	Owner	2
J	568	Smith, Thomas	"	75 81 70 71 72	Owner	2
J	572	Swindlehurst, Abram	"	55 56	Owner	2
J	75	Showers Michael	11	S 1/2 21	Owner	2
J	75	Showers, James	11	S 1/2 21	Owner	2
J	510	Stewart, James	J F's Survey	Part I	Owner	2
J	47	Sheppard, George	12	26	Owner	2
J	478	Thomson, George	B	21 22	Owner	2
J	508	Thom, James	T P Wing'm	5 6	Owner	2
J	488	Talbot, E R	B	18	Owner	2
J	480	Scott, W	Zetland	17	Owner	2
J	491	Vanstone, Thomas	T P Wing'm	12 13 14 15 16	Tenant	2
J	70	Wilson, John	11	23	Owner	2
J	71	Wilson, James	11	pt 22	Owner	2
J	79	Wilson, John	10	S 1/2 21	Owner	2
J	188	Whellans, William	9	33	Owner	2
J	451	Wheeler, Henry	B	N 1/2 11 12	Tenant	2
J	458	Wade, George	9	25	Owner	2
J	482	Wiley, William	T P Wing'm	18 161 162 163 &c	Owner	2
J	520	Wilson, James	"	273	Owner	2
J	530	Woodrow, John	"	29	Owner	2
J	530	Wilson, Peter	"	29	Tenant	2
J	491	Walters, Richard	"	12 13 14 15 16 17	Owner	2
J	460	Young, James	8	pt 16	Owner	2
J	509	Young, David	T P Wing'm	88	Owner	2
J	546	Young, Joseph	"	229 275	Owner	2

POLLING SUB-DIVISION NO. 1

JURORES
No. on Roll
1
5
5
5

PAR

JURORES
No. on Roll

Voters' List 1880.--Municipality of Turnberry.

SCHEDULE OF POST OFFICES.

- | | | |
|--------------|----------------|---------------|
| 1. BLUEVALE. | 3. MORRISBANK. | 5. BELMORE. |
| 2. WINGHAM. | 4. WROXETER. | 6. GLENANNAN. |

Polling Sub-Division No. 2.—Comprising Lots 5 to 60 inclusive in the First Concession, all of the 2nd, 3rd, 4th and 5th Concessions, all of the A Concession, and from Lots 18 to 34 inclusive in the C. Concession

PART I.—List of Persons entitled to Vote at BOTH Municipal Elections and Elections to the Legislative Assembly.

JURORS	N.C. on Roll	NAME.	CON.	LOT.	OWNER, &c.	P.C.
J 260		Anderson, William S	1	N ½ 16	Owner	1
J 298		Anderson, Samuel	1	N pt 87 88	Owner	1
J 391		Aitchison, George	Bluevale	124 125	Owner	1
J 430		Anderson, James	1	21	Tenant	1
430		Anderson, William	1	21	Owner	1
J 266		Belfour, Andrew	5	14	Owner	1
J 287		Bolt, William	5	9	Tenant	1
J 309		Bolt, Emanuel	2	7	Owner	1
J 375		Black, Samuel	1	S ½ 35 36	Owner	1
376		Black, John	1	S ½ 35 36	Farmer's Son	1
382		Boyinton, James	Bluevale	pt 31 & 32	Tenant	1
J 392		Bruce, Alexander	"	pt 8	Owner	1
422		Beattie, John	"	86 87	Owner	1
260		Beil, Alexander	1	N ½ 16	Owner	2
J 268		Churchill, George	5	12	Owner	1
J 294		Conn, Robert	4	12 13 14	Tenant	1
J 296		Casemore, James	1	N ½ 35 36	Owner	1
J 325		Casemore, William	3	1	Tenant	4
J 340		Carmichael, John	C	pt 29	Owner	4
341		Carmichael, John M	C	pt 29	Farmer's Son	4
J 386		Cowden, James	Bluevale	9 10 21	Owner	1
J 396		Conover, A J	"	1 2 3	Tenant	1
423		Coultis, Thomas	"	88 89 90 91	Owner	1
J 432		Cleghorn, Adam	1	pt 20	Owner	1
J 439		Casemore, John	1	10	Owner	2
J 445		Casemore, Joseph	1	9	Owner	2
293		Cantlon, Peter	1	N ½ 34	Owner	
J 276		Dodds, Andrew J	5	pt 4 and 5	Owner	4
J 347		Douglass, William	2	N pt 1	Owner	4
J 350		Douglass, Robert	A	N ½ 1 2 3	Owner	4
J 361		Davidson, Gavin	A	S ½ 8 & 9	Tenant	8
381		Duncan, George	Bluevale	pt 6 & 31	Tenant	1
354		Dixon, James	C	32	Owner	4
419		Duncan, Robert	Bluevale	50 51 48	Owner	1
J 424		Diment, John sr	1	S pt 28 29	Owner	1
J 426		Diment, John jr	1	S ½ 25 26 27	Tenant	1

JURORS
No. on
J 4
4
J 2
J 3
J 3
J 2
J 3
J 3
J 3
90
35
J 86
J 87
J 39
40
J 41
J 44
J 29
J 20
J 20
J 20
J 25
J 26
J 27
27
J 28
J 28
J 28
44
J 29
J 30
J 30
J 31
J 32
J 32
J 35
35
35
J 36
J 36
36
38
J 38
J 38
41
J 42
J 37
J 36

erry.

Polling Sub-Division No. 2. Continued.

LE.
NAN.

the First
concession,

municipal
y.

R, &c.

t

's Son

's Son

JURORS	No. on Roll.	NAME.	CON.	LOT.	OWNER, &c	P.C.
J 426		Diment, William	1	S 1/2 25 26 27	Tenant	1
427		Duncan, William	1	pt 28	Owner	1
J 290		Elliott, James	4	10	Owner	1
J 324		Evans, Thomas	2	1	Owner	4
J 379		Etcher, John	1	pt 81 & 32	Owner	1
381		Evans, Robert	C	23	Owner	4
J 269		Forgie, Gilbert	5	11	Owner	1
J 326		Funston, George	C	W 1/2 26	Owner	4
J 348		Farrell, William	C	E 1/2 31	Owner	4
J 389		Farrow, Thomas	Bluevale	89 84	Owner	1
J 398		Farrow, John	"	22 23 24 25	Owner	1
J 380		Foster, George	C	pt 24	Owner	4
304		Gennin, Whitfield	1	pt 44 45	Owner	1
351		Gibson, Robert	1	N pt 58 59 60	Owner	4
J 367		Gibson, Joshua	1	54 54	Tenant	3
J 377		Gray, Andrew	1	S pt 37 38	Owner	1
J 398		Guest, Edward	Bluevale	180	Owner	1
405		Garniss, John	"	17	Owner	1
J 415		Gannett, Charles	1	N pt 23 24	Owner	1
J 448		Gray, John	1	6	Tenant	2
J 299		Gillespie, John	1	N 1/2 41 42	Owner	1
J 200		Hogg, Robert	1	N 1/2 18 14	Owner	2
J 200		Hogg, Richard	1	N 1/2 18 14	Owner	2
J 200		Hogg, James	1	S 1/2 18 14	Owner	2
J 259		Henry, William L	4	1	Owner	4
J 267		Holmes, Nathaniel	5	13	Owner	1
J 270		Harris, William	5	3	Owner	4
J 274		Harris, John	4	4	Owner	4
J 280		Harris, George, sr	4	pt 6	Owner	4
J 281		Harris, Robert	4	pt 6	Owner	4
J 282		Hooper, James	4	5	Owner	1
J 286		Hawkins, Henry	5	8	Owner	1
448		Henderson, Thomas	1	6	Owner	2
J 298		Hughes, Albert	4	E 1/2 12	Owner	1
J 304		Hughes, George	1	pt 44 45	Tenant	1
J 305		Hughes, Frederick	1	N 1/2 39 40	Tenant	1
J 321		Harris, George, jr	3	3	Owner	4
J 327		Harrow, William	C	pt 25	Owner	4
J 354		Hamilton, John	C	32	Tenant	4
J 356		Hopfer, Sebastian	C	34	Owner	4
357		Hamilton, Alexander	A	pt 8 9 10	Owner	4
358		Hamilton, Robert	A	pt 8 9 10	Farmer's Son	4
J 362		Hislop, James	A	S 1/2 6 7	Owner	3
J 366		Hislop, Alexander	1	S 1/2 58 59	Owner	3
J 378		Hannah, William J	1	S 1/2 41 42 43	Owner	1
412		Henderson, Adam	1	N 1/2 25 26	Owner	1
J 429		Hislop, Thomas	1	22	Owner	1
J 378		Hockridge, Richard	1	S pt 39 40	Tenant	1
J 361		Hooley, John	A	S 1/2 8 9	Owner	3

Polling Sub-Division No. 2. Continued.

JURORS	No. on Roll	NAME.	CON.	LOT.	OWNER, &c.	6
J 481		Johnston, John	1	pt 20	Owner	1
J 486		Jenkins, Thomas	1	S 1/2 15 16	Owner	1
J 440		Jeffray, Robert	1	pt 10	Owner	2
J 303		King, William	1	pt 44 45	Owner	1
908		King, John	1	pt 44 45	Owner	1
J 409		King, Duncan	1	N 1/2 31 32 33	Owner	1
278		Kirton James	5	S pt 6	Owner	1
279		Kirton, Henry	5	S pt 6	Farmer's Son	1
257		Linton, Robert	C	20	Owner	4
258		Linton, Robert	C	20	Farmer's Son	4
J 317		Lovell, Lawrence	3	5	Owner	4
318		Lovell, George	3	5	Farmer's Son	4
J 344		Lawson, Edwin	C	30	Owner	4
J 589		Leech, Joseph	1	pt 31 32	Owner	1
304		Leathorn, John	1	pt 39 40	Owner	1
J 199		Moffat, George	1	pt 7 8	Owner	2
J 255		Mitchell, Andrew	C	18 19	Owner	4
256		Mitchell, Wm John	C	18 19	Farmer's Son	4
J 288		Mosgrove, John	4	9	Owner	1
J 288		Mosgrove, Robert	4	W 1/2 8	Owner	1
297		McCann, Richard	4	pt 11	Owner	1
306		McEwen, Alexander	3	6	Farmer's Son	4
J 307		McEwen, Alexander	2	pt 6	Owner	4
J 313		McEwen, John	1	N 1/2 54 55	Owner	4
J 314		McEwen, Peter	2	pt 6	Owner	4
J 315		McNaughton, Duncan	2	5	Owner	4
316		McNaughton, John	2	5	Farmer's Son	4
J 319		McEwen, James	3	4	Owner	4
J 320		McIntosh, Richard	2	pt 4	Owner	4
J 337		McTavish, John	5	2	Owner	4
J 338		McTavish, John S	4	2	Owner	4
J 339		Musgrove, Thomas	C	28	Owner	4
J 342		Morrow, Adam	C	pt 29	Owner	4
J 368		McBrine, James	1	S 1/2 53	Owner	3
369		Moffat, George	1	S 1/2 51 52	Owner	3
J 370		Moffat, David	1	49 50	Owner	3
407		McGee, James	1	pt 30	Owner	1
435		Maxwell, Robert	1	S 1/2 17	Owner	1
J 438		McLaren, Peter	1	11 12	Owner	2
J 347		McTavish, Peter	C	21	Owner	4
J 353		McGlenn, John	A	N 1/2 5 6	Owner	3
J 310		Miller, John	1	N 1/2 48	Owner	1
J 329		Miller, Robert	C	27	Owner	4
J 332		McTavish Charles	C	22	Owner	4
335		McTavish, Duglass	C	22	Farmer's Son	4
J 354		Martin, David	5	1	Owner	4
J 588		Messer, William	Bluevale	9 10	Owner	1
J 367		Moffat, Robert	1	pt 52 54	Owner	3
J 277		Nicholson, Isaac	5	N 1/2 5	Owner	1

JURORS
No. on Roll
J 391
44
44
J 384
384
J 381
J 381
381
J 411
411
411
26
27
J 300
J 338
338
J 411
J 421
J 431
J 431
29
25
J 271
J 271
271
J 281
J 281
J 291
311
311
J 321
J 321
321
J 361
J 361
361
J 371
J 381
381
J 391
J 401
401
J 411
441
441
J 447
447
825

Polling Sub-Division No. 2. Continued.

ER, &c.	JUNORS	No. on Roll.	NAME.	CON.	LOT.	OWNER, &c.	P.O.
1	J	372	Nicholson, James	1	S 1/4 44 45	Owner	1
1		441	Nevans, Alexander	Junctionville	7	Owner	2
2		444	Northgraves, Isaac	"	18 14	Owner	2
1	J	348	Palmer, William	2	pt 2	Owner	4
1		349	Palmer, Edward	2	pt 2	Farmer's Son	4
1	J	352	Parks, Wm H	A	N 1/4 4	Owner	4
er's Son	J	359	Pope, Thomas	A	pt 10	Owner	8
		360	Pope, Thomas jr	A	pt 10	Farmer's Son	8
4	J	415	Paterson, John	Bluevale	12 18	Tenant	1
er's Son		420	Piper, James	"	45 46 47	Owner	1
4		418	Paterson, Archibald	"	52	Owner	1
er's Son		265	Pugh, H C	1	pt 23 24	Owner	1
4		275	Robertson, Angus	4	W pt 4	Owner	4
1	J	302	Rea, Robert	1	N 1/4 43	Owner	1
1	J	331	Reynolds, Thomas	C	28	Tenant	4
2		380	Redmond, Thomas	Bluevale	28	Owner	
4	J	418	Ross, William	"	11	Owner	1
er's Son	J	428	Robertson, Alexander	1	S 1/4 23 24	Owner	1
1	J	433	Ross, Alexander	1	19	Owner	1
1	J	434	Ross, Hugh	1	18	Owner	1
er's Son	J	294	Richardson, Joseph	4	12 13 14	Owner	
4		254	Smith, John	C	pt 18	Owner	4
4	J	271	Sanburn, William	4	E pt 3	Owner	4
4	J	272	Sanburn, Reuben	4	pt 3	Owner	4
4		273	Sanburn, Charles	4	pt 3	Farmer's Son	4
er's Son	J	284	Struthers, Hugh	5	7	Owner	1
4		285	Struthers, Robert	5	7	Farmer's Son	1
4	J	289	Stacey, Thomas	5	S 1/4 10	Owner	1
4	J	292	Stewart, Angus	5	pt 11	Tenant	1
4		311	Stewart Archibald	1	N 1/4 51 52	Owner	1
4		322	Stewart, William	1	N 1/4 51 52	Farmer's Son	1
4	J	322	Stewart, James	2	2 3	Owner	4
8	J	323	Stewart, Donald	3	2	Owner	4
8		355	Sanderson, John	C	33	Owner	4
8	J	367	Enell, John	1	56 57	Owner	3
1	J	371	Smith, William	1	S 1/4 46 47	Owner	1
1	J	383	Stewart, Wm H	Bluevale	6 7 8	Owner	1
2		364	Stewart, Thomas	"	12 19	Owner	1
4	J	394	Stewart, Duncan	"	128	Owner	1
8		397	Scott, F B	"	41 42	Tenant	1
1	J	400	Sibbald, R F	"	pt 6 80	Owner	1
4		406	Sheardown, John	"	pt 30	Owner	1
4	J	410	Smith, Wm	1	N 1/4 29 30	Owner	1
er's Son	J	387	Timmins, James	Bluevale	4	Tenant	1
4	J	390	Tindall, Edward	"	1 2	Owner	1
8	J	411	Thomas, Philip	1	N 1/4 27 28	Owner	1
1		443	Tenant, Andrew	Junctionville	19	Owner	2
1	J	447	Tippling, James	1	S pt 7 8	Owner	2
		325	Terriff, James	3	1	Owner	

Polling Sub-Division No. 2. Continued.

JURORS No. on Roll	NAME.	CON.	LOT.	OWNER, &c	P. C.
J 845	Vogt, August	C	W pt 80	Owner	4
J 449	Vint, Joseph	1	5	Tenant	2
J 261	Walker, John W	1	N 1/4 17 20	Owner	2
J 262	Walker, Joseph W	1	N 1/4 17 20	Farmer's Son	2
J 268	Watcher, John	6	pt 16	Owner	1
J 926	Walker, Christopher	C	pt 24 25	Owner	4
J 926	Walker, Thomas	C	pt 24 25	Owner	4
J 928	Wells, William	C	E pt 26	Tenant	4
J 868	Wright, Francis	A	pt 1 2 3 4	Owner	3
J 964	Wright, William jun	A	pt 1 2 3 4	Owner	3
965	Wright, William sen	1	S 1/4 60	Owner	3
985	Wamsley, Charles	Bluevale	11 20 29 30	Owner	1
J 401	Webster, Robert	"	5 26	Owner	1
449	Wellwood, William	1	5	Owner	
J 800	Yeo, Robert	3	9	Owner	1
800	Yeo, John	3	9	Farmer's Son	1
J 808	Yeo, William	3	7	Owner	1
808	Yeo, Joseph	3	7	Farmer's Son	1

Voters' List 1880.--Municipality of Turnberry.

SCHEDULE OF POST OFFICES.

- | | | |
|--------------|----------------|---------------|
| 1. BLUEVALE. | 3. MORRISBANK. | 5. BELMORE. |
| 2. WINGHAM. | 4. WROXETER. | 6. GLENANNAN. |

Polling Sub-Division No. 2.—Comprising Lots 5 to 60 inclusive in the First Concession, all of the 2nd, 3rd, 4th and 5th Concessions, all of the A Concession, and from Lots 18 to 34 inclusive in the C. Concession

PART II.—List of Persons entitled to vote at Municipal Elections ONLY.

JURORS No. on Roll	NAME.	CON.	LOT.	OWNER, &c.	P. C.
402	Gray, William	Bluevale	pt 9	Owner	1

PART III.—List of persons entitled to vote at Elections to the Legislative Assembly ONLY.

JURORS No. on Roll	NAME.	CON.	LOT.	OWNER, &c.

NONE.

Voters' List 1880.--Municipality of Turnberry.

SCHEDULE OF POST OFFICES.

- | | | |
|--------------|----------------|---------------|
| 1. BLUEVALE. | 3. MORRISBANK. | 5. BELMORE. |
| 2. WINGHAM. | 4. WROXETER. | 6. GLENANNAN. |

Polling Sub-Division No. 3.—Comprising Concessions 6, 7 and 8, and Concessions 9, 10, 11 and 12 from Lots 1 to 20 inclusive, and from Lots 1 to 17 inclusive in the C Concession.

PART I.—List of Persons entitled to Vote at BOTH Municipal Elections and Elections to the Legislative Assembly.

JURORS	No. on Roll	NAME.	CON.	LOT.	OWNER, &c	C.
	8	Ashdown, William	Belmore	15 88	Owner	5
J	186	Abraham, John	C	S ½ 6	Owner	5
	23	Aitken, Thomas sr	12	10	Owner	5
	24	Aitken, Malcolm	12	10	Farmer's Son	5
J	25	Aitken, William	11	N ½ 15	Owner	6
	34	Aitken, Robert	12	E ½ 16	Owner	6
J	39	Acheman, Albert	12	19	Tenant	2
J	96	Aitken, Thomas jr	10	W ½ 13	Owner	6
J	185	Abraham, Thomas	C	N ½ 7	Owner	5
J	195	Anderson, John	8	22	Owner	2
	196	Anderson, John	8	22	Farmer's Son	2
J	220	Anderson, James	7	10	Owner	1
	221	Anderson, James	7	10	Farmer's Son	1
	220	Anderson, Thomas	7	10	Farmer's Son	1
J	3	Bremner, George	C	2	Owner	5
J	38	Bryce, George	12	18	Owner	2
	93	Birney, Francis	11	S ½ 15	Owner	6
J	115	Bray, John	10	N ½ 6	Owner	6
J	118	Breen, Robert	10	4	Owner	6
J	137	Barton, Gustave	C	N ½ 6	Owner	5
J	170	Braden, Robert	9	15	Tenant	2
J	232	Bolt, Thomas	7	N ½ 5	Owner	4
J	241	Bentley, James	6	3	Owner	4
J	21	Cook, Daniel	12	7	Tenant	5
J	26	Clark, William	12	11	Owner	5
J	27	Curry, Philip	12	12	Owner	5
J	31	Carr, Robert	12	W ½ 14	Owner	6
J	35	Cameron, Alexander	12	W ½ 16	Owner	2
J	37	Curry, Luther	12	W ½ 17	Owner	2
J	34	Clendenning, William	11	19	Owner	2
J	113	Curry, Christopher	11	6	Owner	6
	114	Curry, William	11	6	Farmer's Son	6
J	131	Chryster, Anson	6	10	Owner	4
J	151	Caldwell, Allan	8	7	Owner	4
	152	Caldwell, Allan	8	7	Farmer's Son	4
J	172	Crookshanks, William	8	16	Tenant	2

Polling Sub-Division No. 3. Continued.

JURORS	No on Roll	NAME.	CON.	LOT.	OWNER, &c	P. O.
J	184	Cornyn, Thomas	8	21	Owner	2
J	247	Caskey, John	6	1	Owner	4
J	173	Carruthers, Francis	9	18	Owner	2
J	173	Carruthers, William	9	18	Owner	2
J	178	Carruthers, Walter	9	18	Owner	2
J	119	Duffy, Patrick	11	4	Tenant	6
J	246	Duff, Robert, jr	7	pt 1	Owner	4
J	91	Eadie, David	10	16	Owner	6
J	225	Epplett, William	6	pt 8	Tenant	1
J	225	Epplett, John	6	pt 8	Owner	1
J	190	Elliott, James	8	pt 23	Owner	2
J	190	Elliott, Eli	8	pt 23	Owner	2
J	17	Farrell, Edward	12	5	Owner	5
J	18	Farrell, John	12	5	Farmer's Son	5
J	19	Frifogle, John	12	6	Owner	5
J	80	Frost, William	12	pt 20	Tenant	2
J	99	Ferguson, William	11	12	Owner	6
J	99	Ferguson, Matthew	11	12	Owner	6
J	143	Fortune, Thomas	9	4	Owner	4
J	144	Fortune, John	9	5	Owner	4
J	145	Fortune, Charles. S	9	5	Farmer's Son	4
J	146	Fortune, James H	9	5	Farmer's Son	4
J	148	Fortune, George	8	5	Owner	4
J	149	Fortune, John A	9	6	Owner	4
J	97	Fleming, Robert	11	18	Owner	6
J	18	Gillespie, John	12	E 1/2 1	Owner	5
J	82	Gardner, Andrew jr	12	E 1/2 15	Owner	2
J	88	Gill, John	12	W 1/2 15	Owner	2
J	125	Gemmill, William	C	pt 15 16	Owner	4
J	174	Gilmour, Thomas	8	17	Owner	2
J	175	Gray, William	8	18	Owner	2
J	177	Gray, George	9	pt 19	Owner	2
J	178	Gray, Joseph A	9	pt 19	Farmer's Son	2
J	183	Gibson, Huston	8	20	Owner	2
J	193	Gregory, Thomas	8	pt 23	Owner	2
J	237	Green, John	7	pt 4	Owner	4
J	238	Gemmill, David	7	S 1/2 1	Owner	4
J	248	Gemmill, John jr	7	pt 3 4	Owner	4
J	251	Gemmill, John sr	C	pt 16	Owner	4
J	252	Gemmill, Andrew	C	pt 16	Farmer's Son	4
J	242	Gemmill, Alexander	7	pt 4	Owner	4
J	86	Higgins, Robert	12	E 1/2 17	Owner	2
J	83	Hawk, Walter	10	18	Owner	6
J	88	Hutton, John	10	17	Owner	6
J	150	Hamilton, Hugh	8	6	Owner	2
J	160	Hastings, David	8	10	Owner	2
J	164	Hastings, Thomas	8	10	Owner	2
J	165	Hastings, William	8 9	11	Owner	2

Polling Sub-Division No. 3. Continued.

JUNORS	No. on Roll.	NAME.	CON.	LOT.	OWNER, &c.	C.
	J 166	Hastings, Robert	8 9	12	Owner	2
	J 167	Haugh, David	8 9	14 13	Owner	2
	J 167	Haugh, James	8 9	14 13	Owner	2
	J 226	Higgins, Thomas	7	pt 8	Owner	1
	J 227	Higgins, Joseph	7	pt 7 8	Owner	1
	J 228	Henning, James	6	7	Owner	1
	231	Henning, Benjamin	6	7	Farmer's Son	1
	J 230	Higgins, Elijah	7	pt 7	Owner	1
	239	Holland, John	7	pt 3	Owner	4
	J 244	Hays, William	7	2	Owner	4
	J 9	Irwin, F W	C	pt 1	Owner	5
	J 15	Jaffray, William	1	2 3	Owner	5
	J 42	Jenkins, Robert	12	S 1/2 20	Owner	2
Son	J 132	Johnston, Thomas	C	pt 8 9	Tenant	5
	J 153	Jobb, John	8	8	Owner	2
	J 154	Jobb, Robert	8	9	Owner	2
	J 155	Jobb, Christopher	9	7	Owner	2
	J 156	Jobb, Andrew	9	8	Owner	2
	157	Jobb, Thomas	9	E 1/2 9	Owner	2
	J 158	Jobb, William	9	W 1/2 9	Owner	2
Son	210	Johnston, John	7	S 1/2 15	Owner	2
Son	J 212	Johnston Robert	6	14	Owner	2
	J 215	Johnston, James	6	12	Owner	2
	J 126	Kitchen, Joseph	C	14	Owner	4
	6	Lark, Henry	Belmore	9 49	Owner	
	J 77	Linklater, James II	11	20	Owner	2
	J 108	Lincoln, John	10	8	Owner	6
	J 122	Lillico, James	10	2 3	Owner	6
	134	Leech, James	C	N 1/2 8	Owner	
	J 1	Mulvey, James	C	4 5	Owner	5
Son	J 2	McMichael, Archibald	C	pt 3	Owner	5
	J 22	Mundell, William	12	9	Owner	5
	29	McDermid, Mathew	12	13	Owner	6
	J 82	Mitchell, Andrew	10	19	Owner	6
	J 92	Mitchell, John	10	15	Tenant	6
	J 107	Metcalf, Isaac	10	9	Owner	6
	J 106	Metcalf, Robert	10	10	Owner	6
Son	J 123	Marshall, John	10	1	Owner	5
	J 124	Marshall, Henry	11	1	Owner	5
	J 130	McAdam, James	C	E 1/2 11	Owner	5
	J 133	Merkley, William	C	S 1/2 7	Owner	5
	J 162	Moffat, John W	9	N pt 12	Tenant	2
	168	McBride, Francis	9	N 1/2 14	Owner	
	J 176	McIndoo, William	9	16	Owner	2
	J 179	Murray, William	8	E 1/2 19	Owner	2
	J 181	McLeod, Angus	9	W 1/2 19	Tenant	2
	J 211	McDougall, Peter	7	14	Owner	1
	J 216	McDonald, Alexander	7	12	Owner	1

Polling Sub-Division No. 3. Continued.

JURORS	No. on Roll.	NAME.	CON.	LOT.	OWNER, &c	P. O.
J	217	McPherson, William	7	11	Owner	1
J	218	McPherson, Duncan	7	11	Farmer's Son	1
J	223	McDougall, Hugh	7	9	Owner	4
J	249	Muir, George	7	N 1/2 1	Owner	6
J	94	Muir, William	11	14	Tenant	6
J	97	McKenzie, John	11	13	Tenant	
J	149	McDonald, Kenneth	9	8	Owner	5
	16	Marsh, William	12	4	Owner	
	205	McDougall, John	6	17	Owner	1
	231	McKersie, William	7	6	Owner	
J	245	Nicholson, George	6	2	Owner	4
J	213	Nicol, Erskine	6	W 1/2 13	Cwner	2
	7	Pecunier, Robert	Belmore	14	Owner	5
J	16	Prior, William	12	4	Tenant	5
J	81	Porter, Alexander	10	N 1/2 20	Owner	2
J	108	Piper, Thomas	10	11	Owner	6
J	104	Piper, John	10	11	Farmer's Son	6
	105	Piper, Samuel	10	11	Farmer's Son	6
J	201	Pocock, George	7	19	Owner	2
J	203	Porter, James	6	17 18	Tenant	2
J	208	Powell, Robert	6	pt 16	Owner	1
J	209	Powell, John	6	15	Owner	1
J	214	Powell, Thomas	7	13	Owner	1
J	219	Powell, Tom K	6	11	Tenant	1
J	224	Powell, William	6	9	Owner	4
J	233	Phair, Edward	6	4 5	Farmer's Son	4
	234	Phair, Thomas	6	4 5	Farmer's Son	4
	235	Phair, John	6	4 5	Owner	4
	250	Porteus, William	C	pt 15	Owner	6
	80	Potter, Henry,	12	pt 13 14	Owner	1
	92	Powell, James	10	15	Owner	2
	92	Powell, Paul	10	15	Owner	
	14	Quinn, James	12	W 1/2 1	Owner	5
	28	Reid, James	12	13	Tenant	2
J	163	Robertson, James	9	N 1/2 13	Owner	2
J	169	Robinson, John	8	13	Owner	2
	172	Rockey, Emanuel	8	16	Owner	
	182	Rogers, J	C	pt 8 9	Owner	
	40	Scott, Charles Tait	12	N 1/2 20	Owner	2
J	101	Scott, George B	11	11	Owner	6
J	102	Scott, John	10	12	Owner	6
J	120	Stokes, Thomas	11	3	Owner	4
J	189	Sanson, William	9	1	Owner	4
J	140	Stafford, Edward	9	E 1/2 2	Owner	2
J	171	Stevens, Gilbert B	9	15	Tenant	2
J	205	Stewart, Duncan	6	17	Owner	4
	119	Stokes, George	11	4	Owner	
	138	Sanson, George	8	1	Owner	

Polling Sub-Division No. 3. Continued.

JURORS	No. on Roll	NAME.	CON.	LOT.	OWNER, &c.	P. O.
	20	Taylor, George W	12	8	Owner	6
	110	Thrower, Samuel	11	W 1/8	Owner	
	111	Taylor, George	10	W 1/7	Owner	6
	J 112	Taylor, John	10	E 1/7	Owner	6
	J 116	Totten, William	10	5	Tenant	6
	J 117	Totten, Thomas	11	5	Owner	6
	147	Turton, Francis	8	2	Owner	
	J 182	Thomson, James	9	20	Owner	2
	J 198	Thompson, William	7	pt 16 17	Owner	2
	J 204	Treacy, Lawrence	6	18	Owner	2
	J 231	Teskey, John	7	6	Tenant	4
	J 258	Thomson, Alexander	C	17	Owner	4
	80	Theobald, George	10	S 1/20	Owner	
	162	Taylor, James	9	N 1/12	Owner	6
	J 188	Vanstone, William	C	W 1/11	Tenant	2
	J 264	Vanstone, Samuel	6	pt 15	Owner	1
	85	Wallace, James	11	18	Owner	2
	86	Wallace, James jr	11	18	Farmer's Son	2
	87	Wallace, Andrew	11	18	Farmer's Son	2
	89	Willson, Benjamin	11	17	Owner	2
	90	Woods, G W	11	16	Owner	
	J 95	Wells, Patrick	10	14	Owner	6
	J 109	Wallace, Richard	11	E 1/8	Owner	6
	J 121	Weir, James	11	2	Owner	5
	J 127	Watson, George	C	S 1/13	Owner	4
	J 128	Watson, William	C	N 1/13	Owner	4
	J 129	Weir, John	C	12	Owner	4
	J 141	Willits, John	9	W 1/2	Owner	4
	J 159	Weir, Robert	9	N 1/11	Owner	2
	180	Wood, Andrew	8	W 1/19	Owner	2
	J 207	Weir, Robert	7	N 1/16	Owner	2
	J 229	Wylie, James	6	6	Owner	4
	81	Ward, Peter	10	N 1/20	Tenant	2

P. O.
 1
 1
 1
 4
 6
 6
 5
 1
 4
 2
 5
 5
 2
 6
 6
 Son
 Son
 2
 2
 1
 1
 1
 1
 1
 4
 4
 4
 6
 1
 2
 5
 2
 2
 2
 2
 2
 2
 6
 6
 6
 4
 4
 2
 2
 2
 4
 1
 1

Voters' List 1880. - Municipality of Turnberry.

SCHEDULE OF POST OFFICES.

- | | | |
|--------------|----------------|---------------|
| 1. BLUEVALE. | 3. MORRISBANK. | 5. BELMORE. |
| 2. WINGHAM. | 4. WROZETER. | 6. GLENANNAN. |

Polling Sub-Division No. 3,—*Comprising Concessions 6, 7 and 8, and Concessions 9, 10, 11 and 12 from Lots 1 to 20 inclusive, and from Lots 1 to 17 inclusive in the C Concession.*

PART II.—List of Persons entitled to vote at Municipal Elections ONLY.

JURORS No. on Roll.	NAME.	CON.	LOT.	OWNER, &c.	P. O.
240	Doubledee, William	6	pt 3	OWNER	4
12	Gallagher, Robert	Belmore	23 24	Owner	5
4	Rush, David	Belmore	7	OWNER	5
5	Rush, Elisba	"	8	OWNER	2

PART III—List of persons entitled to vote at Elections to the Legislative Assembly ONLY.

JURORS No. on Roll.	NAME.	CON.	LOT.	OWNER, &c.
NONE.				

I, JAMES JOHNSTON, Clerk of the Municipality of the Township of Turnberry, in the County of Huron, do hereby certify that parts One and Three of the within list, constitute a correct list for the year 1880 of all persons appearing by the last Assessment Roll of the said Municipality to be entitled to vote at Elections for Members of the Legislative Assembly, and that parts One and Two constitute a correct list for the said year of all persons appearing by the said Roll to be entitled to vote at Municipal Elections in said Municipality.

And I hereby call upon all electors to examine the said list, and if any omissions or other errors are perceived therein to take immediate proceedings to have the said errors corrected according to law.

Dated this 5th day of August, 1880.

JAMES JOHNSTON, TOWNSHIP CLERK

WINGHAM Post Office.

