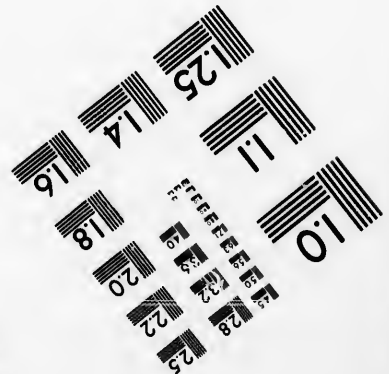
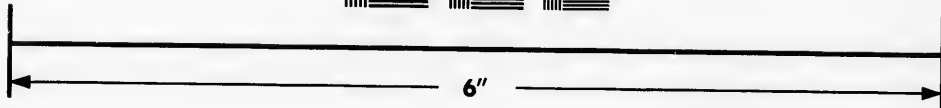
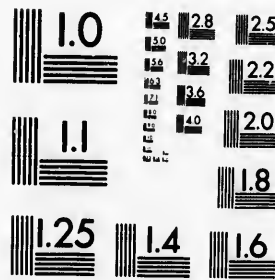

**IMAGE EVALUATION  
TEST TARGET (MT-3)**



**Photographic  
Sciences  
Corporation**

23 WEST MAIN STREET  
WEBSTER, N.Y. 14580  
(716) 872-4503



**CIHM  
Microfiche  
Series  
(Monographs)**

**ICMH  
Collection de  
microfiches  
(monographies)**



Canadian Institute for Historical Microreproductions / Institut canadien de microreproductions historiques



**© 1993**

Technical and Bibliographic Notes / Notes techniques et bibliographiques

The Institute has attempted to obtain the best original copy available for filming. Features of this copy which may be bibliographically unique, which may alter any of the images in the reproduction, or which may significantly change the usual method of filming, are checked below.

L'Institut a microfilmé le meilleur exemplaire qu'il lui a été possible de se procurer. Les détails de cet exemplaire qui sont peut-être uniques du point de vue bibliographique, qui peuvent modifier une image reproduite, ou qui peuvent exiger une modification dans la méthode normale de filmage sont indiqués ci-dessous.

Coloured covers/  
Couverture de couleur

Coloured pages/  
Pages de couleur

Covers damaged/  
Couverture endommagée

Pages damaged/  
Pages endommagées

Covers restored and/or laminated/  
Couverture restaurée et/ou pelliculée

Pages restored and/or laminated/  
Pages restaurées et/ou pelliculées

Cover title missing/  
Le titre de couverture manque

Pages discoloured, stained or foxed/  
Pages décolorées, tachetées ou piquées

Coloured maps/  
Cartes géographiques en couleur

Pages detached/  
Pages détachées

Coloured ink (i.e. other than blue or black)/  
Encre de couleur (i.e. autre que bleue ou noire)

Showthrough/  
Transparence

Coloured plates and/or illustrations/  
Planches et/ou illustrations en couleur

Quality of print varies/  
Qualité inégale de l'impression

Bound with other material/  
Relié avec d'autres documents

Continuous pagination/  
Pagination continue

Tight binding may cause shadows or distortion along interior margin/  
La reliure serrée peut causer de l'ombre ou de la distorsion le long de la marge intérieure

Includes index(es)/  
Comprend un (des) index

Title on header taken from:/  
Le titre de l'en-tête provient:

Blank leaves added during restoration may appear within the text. Whenever possible, these have been omitted from filming/  
Il se peut que certaines pages blanches ajoutées lors d'une restauration apparaissent dans le texte, mais, lorsque cela était possible, ces pages n'ont pas été filmées.

Title page of issue/  
Page de titre de la livraison

Caption of issue/  
Titre de départ de la livraison

Masthead/  
Générique (périodiques) de la livraison

Additional comments:/  
Commentaires supplémentaires:

This item is filmed at the reduction ratio checked below/  
Ce document est filmé au taux de réduction indiqué ci-dessous.

10X	14X	18X	22X	26X	30X
<input type="checkbox"/>	<input type="checkbox"/>	<input type="checkbox"/>	<input checked="" type="checkbox"/>	<input type="checkbox"/>	<input type="checkbox"/>
12X	16X	20X	24X	28X	32X

The copy filmed here has been reproduced thanks to the generosity of:

Library of the National  
Archives of Canada

The images appearing here are the best quality possible considering the condition and legibility of the original copy and in keeping with the filming contract specifications.

Original copies in printed paper covers are filmed beginning with the front cover and ending on the last page with a printed or illustrated impression, or the back cover when appropriate. All other original copies are filmed beginning on the first page with a printed or illustrated impression, and ending on the last page with a printed or illustrated impression.

The last recorded frame on each microfiche shall contain the symbol  $\rightarrow$  (meaning "CONTINUED"), or the symbol  $\nabla$  (meaning "END"), whichever applies.

Maps, plates, charts, etc., may be filmed at different reduction ratios. Those too large to be entirely included in one exposure are filmed beginning in the upper left hand corner, left to right and top to bottom, as many frames as required. The following diagrams illustrate the method:

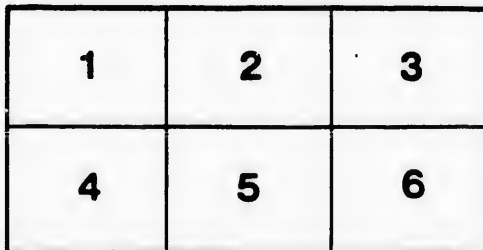
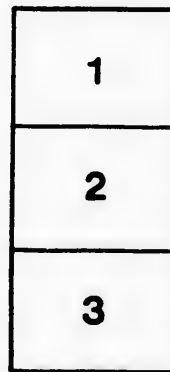
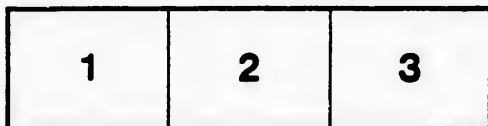

L'exemplaire filmé fut reproduit grâce à la générosité de:

La bibliothèque des Archives  
nationales du Canada

Les images suivantes ont été reproduites avec le plus grand soin, compte tenu de la condition et de la netteté de l'exemplaire filmé, et en conformité avec les conditions du contrat de filmage.

Les exemplaires originaux dont la couverture en papier est imprimée sont filmés en commençant par le premier plat et en terminant soit par la dernière page qui comporte une empreinte d'impression ou d'illustration, soit par le second plat, selon le cas. Tous les autres exemplaires originaux sont filmés en commençant par la première page qui comporte une empreinte d'impression ou d'illustration et en terminant par la dernière page qui comporte une telle empreinte.

Un des symboles suivants apparaîtra sur la dernière image de chaque microfiche, selon le cas: le symbole  $\rightarrow$  signifie "A SUIVRE", le symbole  $\nabla$  signifie "FIN".

Les cartes, planches, tableaux, etc., peuvent être filmés à des taux de réduction différents. Lorsque le document est trop grand pour être reproduit en un seul cliché, il est filmé à partir de l'angle supérieur gauche, de gauche à droite, et de haut en bas, en prenant le nombre d'images nécessaire. Les diagrammes suivants illustrent la méthode.

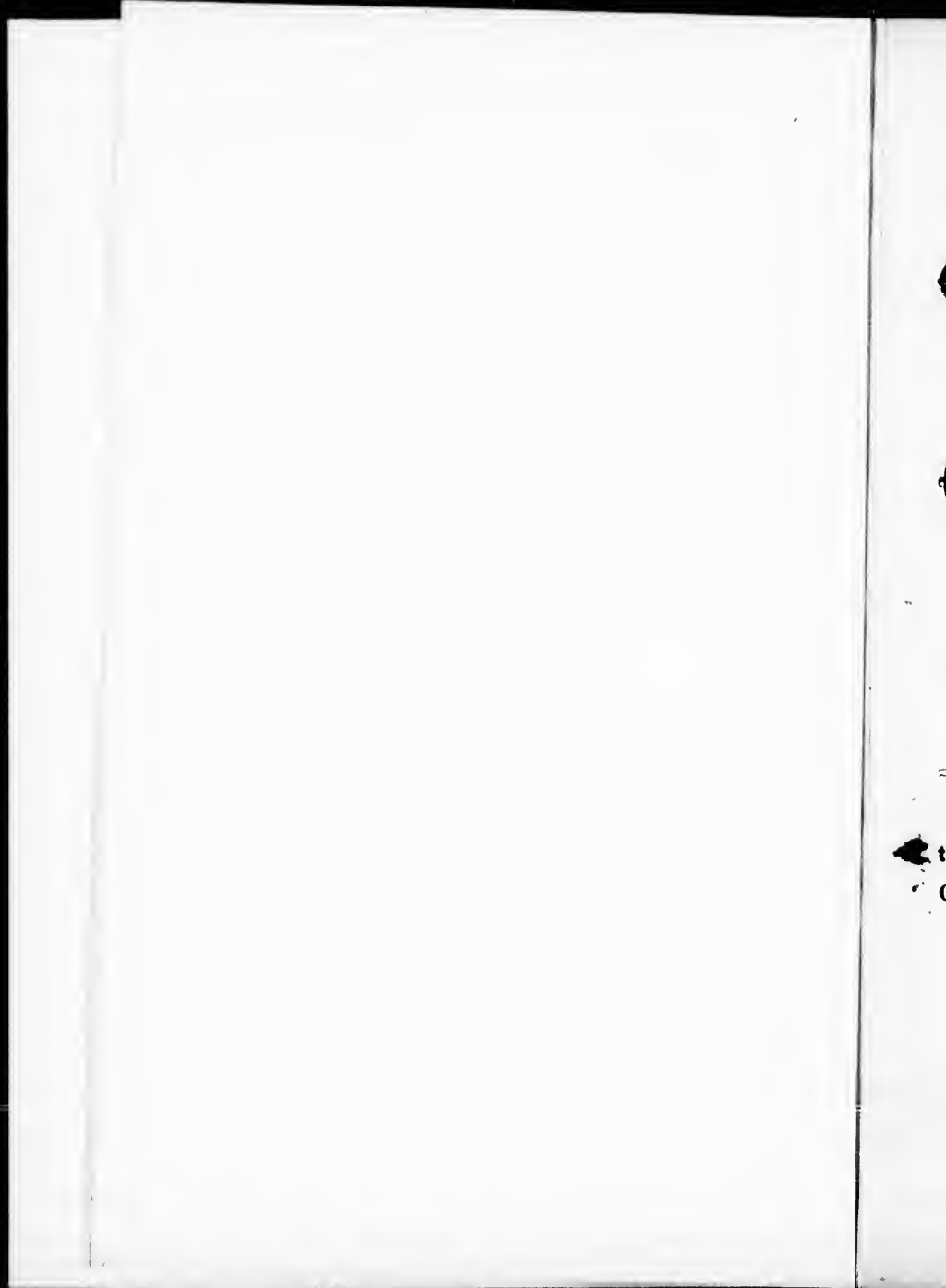

STATEMENT  
OF THE  
**CLAIMS OF PAISLEY**  
TO BE SELECTED AS THE  
**COUNTY TOWN**  
OF  
**BRUCE.**

---

Submitted under the provisions of the Act, intitled "An Act to provide for the Selection of a County Town for the County of Bruce."

---

DURHAM:  
PRINTED BY S. L. M. LUKE, "DURHAM STANDARD" OFFICE.

1858.

1858  
(51)

To H

I  
Town  
pectfu  
most  
locali

1  
2nd. A  
gards  
for bec  
Town  
tion o  
anticip  
the in  
inhabi  
fully s  
eration

1st  
the acc  
that Pa

C 900271

To His Excellency the Right Honorable Sir EDMUND WALKER  
HEAD, *Baronet, Governor General of British North America,*  
*&c., &c., and the Honorable the Executive Council of Canada.*

---

In laying the claims of PAISLEY to be selected as County Town of BRUCE before your Excellency and Council, it is respectfully proposed to show that it possesses the three following most important advantages in a degree superior to any other locality in the County, viz:—

1st. A central position as regards its position on the map.  
2nd. A peculiarly advantageous and accessible position as regards Roads, and 3rd. Superior natural advantages which fit it for becoming a large and important commercial manufacturing Town. These different positions being proved to the satisfaction of your Excellency and Council a favorable decision is anticipated, on the ground, that such selection will subserve the interests and convenience of the greatest number of the inhabitants of the County, which it is conceived, and respectfully submitted, is the real and all-important point for consideration.

1st. Paisley's central position on the map—on referring to the accompanying Map of the County of Bruce, it will be seen that Paisley, lies partly in the Township of Elderslie, and



partly in the Township of Greenock, (the latter being the central Township in the County)—that it is only half a mile distant from the Township of Bruce, and half a mile distant from the Township of Saugeen,—that it is two and a half miles distant from the Township of Brant, five miles from the Township of Arran, and eight miles from the Township of Kincardine, while the only Township which is removed more than the length of one Township from it on the South, is the Township of Huron, and the only inhabited Township on the North, that of Amabel.

The central position of Paisley is equally remarkable and apparent when its distance from the different surveyed Villages in the County is enquired into. It will be found that it is fifteen miles from Southampton, and fourteen miles from Port Elgin on the North, seventeen miles from Invermay, and eighteen miles from Tara on the Northeast, sixteen miles from Walkerton on the Southeast, thirteen miles from Newry, eighteen miles from Teeswater, and sixteen miles from Riversdale, all being directly South—twenty-five miles from Kincardine on the Southeast—nineteen miles from Inverhuron, and sixteen miles from Port Bruce, and the same distance from Malta on the West, while the position of Largan in the Township of Huron, near the extreme Southern boundary of the County is counterbalanced by the Town-plot of Oliphant, in the Township of Amabel on the North. All to the North of this point is perfectly barren, and uninhabited, and must continue to be so on account of the barren nature of the soil. It will also be seen that the Village of Lockenbie, on the North Branch of the Saugeen, lies quite contiguous to Paisley on the East.

2nd. The peculiarly advantageous and accessible position of Paisley as regards Roads,—whether those are considered which are already formed and improved, or those in course of formation, is equally remarkable.—The Elora and Saugeen

Road  
ing  
direc  
Onta  
lead  
geen  
natio  
as it  
9th  
its c  
nects  
direc  
Gold  
Easte  
and  
in the  
Line  
contin  
Road  
Elora  
Paisle  
Count  
Town  
Green  
under  
Town  
Green  
Kinea  
ther W  
munic  
the Co  
the No  
The T  
settled  
nection

Road, which forms the central street of the Village, is the leading Road through the County from North to South, and the only direct route and main artery which connects Lake Huron with Ontario. It will be seen that the Durham Road intersects this leading thoroughfare thirteen miles to the South, and the Saugeen and Owen Sound Road, nine miles to the North—the situation of Paisley, thus lying between, being such as to balance as it were, these two interests. The Road between the 8th and 9th Concessions of Bruce, now in course of improvement, with its continuation across the Gore of Greenock to Paisley, connects that point with the Saugeen and Goderich Road, and leads direct to the Lake Ports to the West, while its continuation by Goldie Street, and passing through Lockenbie, will lead to the Eastern boundary of the County through the centre of Elderslie, and thence connect with the Garafraxa and Sydenham Roads, in the County of Grey. It will likewise be seen that the Town Line between the Townships of Elderslie and Brant, with its continuation through the County of Grey to the above named Road, (now under contract by Government) connects with the Elora and Saugeen Road, two and a half miles to the South of Paisley—this line being as near as can be in the centre of the County, not taking into account the uninhabited and barren Townships to the North. The line between Lots 5 and 6 in Greenock, from the Durham Road to Paisley, is now actually under contract for chopping, clearing and bridging by the Township Council of Greenock, while the Town Line between Greenock and Bruce, and its continuations between Greenock, Kincardine and Kinloss, connects with the Durham Road farther West, and will, when more improved, form the line of communication between Paisley and the South-easterly portion of the County, and connect with the gravel road now formed from the Northern extremity of the County of Huron to Goderich.—The Town Line between Bruce and Saugeen, which is densely settled on, also leads direct to Paisley, and forms another connection with the Saugeen and Goderich Road.

In addition to the peculiarly advantageous position of Paisley as regards ordinary roads, the attention of Your Excellency and Council is requested to the fact which has never been doubted, that a line of Railway, now in prospect, and anxiously desired by the County of Bruce, whether starting from Guelph, Berlin, or Stratford, and terminating at Southampton, must either pass through, or in the immediate neighborhood of Paisley.—Indeed, the preliminary survey which was made in 1854, between Stratford and Southampton runs between the Rivers Saugeen and Teeswater—until it crosses the latter—in the Town Plot of Paisley, and thence by the West side of the former to Port Elgin and Southampton. This is the course that a line of Railway to Southampton must take, as by crossing Saugeen either to the North or South of Paisley, it is confidently affirmed from a knowledge of the Country, that the engineering difficulties would be much greater, the route much more circuitous, and the recrossing of the River near its mouth, where the banks are high and the channel wide, and where in the Spring, it is subject to enormous jams of ice, would be a most expensive and hazardous undertaking. As regards Railway prospects, it is not considered too much to predict that Paisley will also be the point of junction between the North-western Railway and a branch to Owen Sound, as the Central Railway being viewed as impracticable, has failed, and it is admitted that the people of that Town, in order to have Railway service, must connect with a line through Bruce, and Paisley would undoubtedly be the most convenient point of junction.

3rd. The innate advantages of Paisley which fit it for becoming a large and important Commercial and Manufacturing Town. It is confidently affirmed that Paisley possesses these in an equally remarkable degree, with its other advantages above stated, (undoubtedly more so than any other locality in the County). The Mills and Mill Sites marked on the accompanying plan of the Town-plot need not be further referred to,

but  
mael  
bound  
forty  
come  
of the  
of, w  
well  
both  
water

A  
these,  
stone  
the in  
bricks  
Teesw  
the Sp  
the be  
which  
quantit  
of Bru

T  
as rega  
ing roa  
combin  
to beco  
importa  
East, W  
referred

It  
Town-l  
Spring

but in addition to these, there are others suitable for lighter machinery on Willow Creek, the falls on which within the bounds of the Village, will, it is believed, be found to be about forty-three feet, and when the expenditure of greater capital comes to be encouraged, by the advancement and requirements of the Country, the River Saugeen itself can be taken advantage of, while at Lockerbie, where Mills are already in operation, as well as at the junction of the North Branch with the Saugeen, both in the immediate vicinity of Paisley, are very superior water privileges.

As to material for building and manufacturing purposes, these, Paisley possesses in a more than common degree. Limestone exists in abundance, both within the Town Plot and in the immediate neighborhood, and clay of the best quality for bricks and pottery works has already been taken advantage of. Teeswater, when flooded, affords a passage, as it has done since the Spring of 1853, for saw-logs from the Greenock pineries, of the best description, and also for other valuable kinds of timber which flourish on its banks. Pine also exists, in considerable quantities within a short distance of Paisley, in the Townships of Bruce and Elderslie.

The central and commanding situation of Paisley, not only as regards its position on the map, but also as regards the leading roads of the County, having been already pointed out, that, combined with the above natural advantages, proves its capacity to become a commercial and manufacturing Town of the first importance. The acknowledged richness of the soil, to the East, West, North and South of Paisley, need not be further referred to.

It is not considered out of place here to remark that the Town-Plot of Paisley was surveyed by Government, in the Spring of 1856, (the first sale having taken place in the Spring

of the present year,) since which time it has increased more than any other village in the County, and this in spite of the exceedingly bad state of the times.

The attention of your Excellency and Council is also requested to the fact, that although in former years—when Railways were not dreamt of, and roads were of the worst description—it was deemed advisable to locate County Towns within reach of navigation, it has latterly been found advisable and necessary for the general convenience of the majority of the population, to select central, inland towns, as is instanced by the selection of Milton, Merritsville, Cayuga, Simcoc, St. Thomas, and Chatham as County Towns of their respective Counties, not to mention the fact, that a site on the Lake has never been mooted for the County of Peel.

It would not be in good taste, neither is it intended to draw any marked comparison between Paisley and any other locality which may compete for the advantage of becoming the County Town of Bruce, but as what are considered the very superior claims of Paisley rest entirely, for the reasons and facts above stated, on its affording, both presently and prospectively, the most convenient site for the County Town to the greatest number of the inhabitants, the following remarks are respectfully offered in conclusion.

Localities on the Lake Shore contend, that having the command of navigation, they are more accessible, and would therefore afford more convenient sites than inland towns. The fallacy of this argument is apparent, quite independent of the fact, that navigation is seldom available much over five months in the year, and can never apply to a County like Bruce, the Eastern boundary of which, at its greatest breadth, lies nearly forty miles from the Lake, and when it is remembered that the inland population must necessarily increase much more

rapid  
follow  
cons.  
settl  
ture  
man  
the c  
steod  
not c  
draw

Ag  
on th  
the C  
sula.  
well  
entire  
the al  
a poin  
Count  
must  
wered  
have  
again  
suicid  
better

For  
natura  
geen a  
of the  
mitted  
Paisley  
advant  
County

rapidly and progressively than on the Lake Shore, for the three following most palpable reasons:—1st. It is well known that considerable tracts of land skirting the Lake in Bruce are unsettled, and must continue to be so on account of the barren nature of the soil. 2nd. All the streams which afford privileges for manufacturing purposes to any important extent, lie towards the centre and East of the County, and 3rd. It is well understood that any Railroad that may be formed will run inland, not only for the general service of Bruce, but also in order to draw as much trade as possible from Grey.

Again it is contended that a point to the North of Paisley and on the coast will be more central, in view of the extension of the County to the extreme Northern limit of the Indian Peninsula. In reply to this it is only necessary to remark, that it is well known that all the Townships to the North of Amabel are entirely uninhabited, and must continue to be so, on account of the absolute barrenness of the soil. It is likewise argued, that a point either towards the Northern or Southern extremity of the County ought now to be chosen, as this County being too large must ultimately be divided. Finally, in reply to this it is answered, that it is with the present the inhabitants of the County have to do, and that they have spoken out most unmistakably against such an idea, and have refused to countenance such suicidal policy, to gratify certain localities in whose favor no better argument can be advanced.

For all the above reasons, to which may be added, the great natural beauty of Paisley, at the confluence of the Rivers Saugreen and Teeswater—the high, dry, and undulating character of the ground, all conducive to health—it is respectfully submitted to your Excellency and Council, that the selection of Paisley as County Town would confer the greatest amount of advantage on the greatest number of the inhabitants of the County of Bruce.

