

**CIHM
Microfiche
Series
(Monographs)**

**ICMH
Collection de
microfiches
(monographies)**



Canadian Institute for Historical Microreproductions / Institut canadien de microreproductions historiques

© 1997

The
cop
ma
of
sig
che



TR

Co

1



Technical and Bibliographic Notes / Notes techniques et bibliographiques

The Institute has attempted to obtain the best original copy available for filming. Features of this copy which may be bibliographically unique, which may alter any of the images in the reproduction, or which may significantly change the usual method of filming, are checked below.

L'Institut a microfilmé le meilleur exemplaire qu'il lui a été possible de se procurer. Les détails de cet exemplaire qui sont peut-être uniques du point de vue bibliographique, qui peuvent modifier une image reproduite, ou qui peuvent exiger une modification dans la méthode normale de filmage sont indiqués ci-dessous.

- Coloured covers/
Couverture de couleur
- Covers damaged/
Couverture endommagée
- Covers restored and/or laminated/
Couverture restaurée et/ou pelliculée
- Cover title missing/
Le titre de couverture manque
- Coloured maps/
Cartes géographiques en couleur
- Coloured ink (i.e. other than blue or black)/
Encre de couleur (i.e. autre que bleue ou noire)
- Coloured plates and/or illustrations/
Planches et/ou illustrations en couleur
- Bound with other material/
Relié avec d'autres documents
- Tight binding may cause shadows or distortion along interior margin/
La reliure serrée peut causer de l'ombre ou de la distorsion le long de la marge intérieure
- Blank leaves added during restoration may appear within the text. Whenever possible, these have been omitted from filming/
Il se peut que certaines pages blanches ajoutées lors d'une restauration apparaissent dans le texte, mais, lorsque cela était possible, ces pages n'ont pas été filmées.

- Coloured pages/
Pages de couleur
- Pages damaged/
Pages endommagées
- Pages restored and/or laminated/
Pages restaurées et/ou pelliculées
- Pages discoloured, stained or foxed/
Pages décolorées, tachetées ou piquées
- Pages detached/
Pages détachées
- Showthrough/
Transparence
- Quality of print varies/
Qualité inégale de l'impression
- Continuous pagination/
Pagination continue
- Includes index(es)/
Comprend un (des) index
- Title on header taken from: /
Le titre de l'en-tête provient:
- Title page of issue/
Page de titre de la livraison
- Caption of issue/
Titre de départ de la livraison
- Masthead/
Générique (periodiques) de la livraison

Additional comments: / Commentaires supplémentaires: There are some creases in the middle of the pages.

This item is filmed at the reduction ratio checked below/
Ce document est filmé au taux de réduction indiqué ci-dessous.

| | | | | | | | | | | | |
|-----|-----|-----|-----|-----|-----|-----|-----|-----|-----|-----|-----|
| 10x | 12x | 14x | 16x | 18x | 20x | 22x | 24x | 26x | 28x | 30x | 32x |
| | | | | | | ✓ | | | | | |

The copy filmed here has been reproduced thanks to the generosity of:

Archives of Ontario
Toronto

The images appearing here are the best quality possible considering the condition and legibility of the original copy and in keeping with the filming contract specifications.

Original copies in printed paper covers are filmed beginning with the front cover and ending on the last page with a printed or illustrated impression, or the back cover when appropriate. All other original copies are filmed beginning on the first page with a printed or illustrated impression, and ending on the last page with a printed or illustrated impression.

The last recorded frame on each microfiche shall contain the symbol \rightarrow (meaning "CONTINUED"), or the symbol ∇ (meaning "END"), whichever applies.

Maps, plates, charts, etc., may be filmed at different reduction ratios. Those too large to be entirely included in one exposure are filmed beginning in the upper left hand corner, left to right and top to bottom, as many frames as required. The following diagrams illustrate the method:

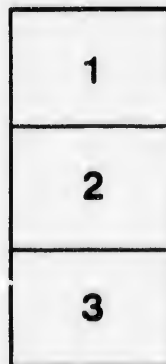
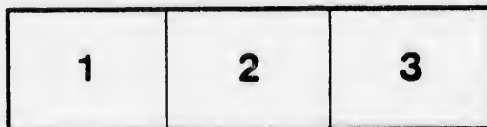

L'exemplaire filmé fut reproduit grâce à la générosité de:

Archives publiques de l'Ontario
Toronto

Les images suivantes ont été reproduites avec le plus grand soin, compte tenu de la condition et de la netteté de l'exemplaire filmé, et en conformité avec les conditions du contrat de filmage.

Les exemplaires originaux dont la couverture en papier est imprimée sont filmés en commençant par le premier plat et en terminant soit par la dernière page qui comporte une empreinte d'impression ou d'illustration, soit par le second plat, selon le cas. Tous les autres exemplaires originaux sont filmés en commençant par la première page qui comporte une empreinte d'impression ou d'illustration et en terminant par la dernière page qui comporte une telle empreinte.

Un des symboles suivants apparaîtra sur la dernière image de chaque microfiche, selon le cas: le symbole \rightarrow signifie "A SUIVRE", le symbole ∇ signifie "FIN".

Les cartes, planches, tableaux, etc., peuvent être filmés à des taux de réduction différents. Lorsque le document est trop grand pour être reproduit en un seul cliché, il est filmé à partir de l'angle supérieur gauche, de gauche à droite, et de haut en bas, en prenant le nombre d'images nécessaire. Les diagrammes suivants illustrent la méthode.

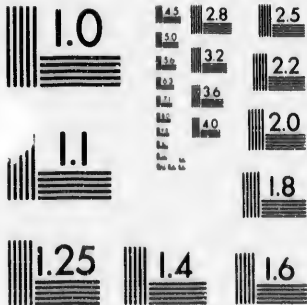

MICROCOPY RESOLUTION TEST CHART
NATIONAL BUREAU OF STANDARDS
STANDARD REFERENCE MATERIAL 1010a
(ANSI and ISO TEST CHART No. 2)



VOTERS' LIST, 1894.

MUNICIPALITY OF THE:

TOWN :- OF :- SUDBURY, DISTRICT OF NIPISSING.

SCHEDULE OF POST OFFICES:

- | | | | |
|------------------|-------------------------|-------------------|------------------|
| 1. Sudbury, | 7. Arnprior, | 13. Pogramasing, | 19. South River, |
| 2. Worthington, | 8. Ottawa, | 14. Peterborough, | 20. Hamilton, |
| 3. Renfrew, | 9. Pembroke, | 15. Toronto, | 21. Webbwood, |
| 4. North Bay, | 10. Vernon, Idaho, U.S. | 16. Huntsville, | 22. White River, |
| 5. Montreal, Q., | 11. Murray Mine, | 17. Biscotasing, | |
| 6. Chapleau, | 12. Brantford, | 18. Mattawa, | |

McCORMICK WARD.

PART I.—List of Persons Entitled to Vote at both Municipal Elections and Elections to the Legislative Assembly.

| No. on roll | NAME. | LOT | CON. OR STREET. | TITLE TO VOTE. | 0 |
|-------------|-------------------------|---------------|------------------|----------------|---|
| 259 | Armstrong, Ed..... | 50 | Lisgar and Larch | T, M F | 1 |
| 332 | Aird, W. B..... | 83 and 84 | Cedar | O, M F | 1 |
| 420 | Anctil, Joseph..... | 129 | Elm | O, M F | 1 |
| | Arthur, Dr. R. H..... | 105 and 106 | Cedar | T, M F | 1 |
| 224 | Brennan, Tim..... | 30 | Elgin | T, M F | 1 |
| 220 | Bellaire, Joseph..... | 55 | Larch | T, M F | 1 |
| 253 | Byrne, Robt..... | 28 | Durham | | |
| 250 | Boulton, W. H..... | 11 | Larch | T, M F | 1 |
| 252 | Benson, Patrick..... | 65 and 66 | Larch | T, M F | 1 |
| 256 | Bailey, Nat..... | 57 | Larch | O, M F | 1 |
| 265 | Bousson, Wm..... | 50 | Larch | T, M F | 1 |
| 301 | Baird, Andrew..... | 49 | Larch | O, M F | 1 |
| 322 | Blue, Duncan..... | 88 and 89 | Cedar & Durham | T, M F | 1 |
| 367 | Borbridge, Thomas..... | n 102 and 103 | Durham | O, M F | 8 |
| 368 | Bigger, M. C..... | n 102 and 103 | Durham | T, M F | 1 |
| 388 | Beath, A. H..... | 105 and 106 | Cedar | T, M F | 1 |
| 453 | Burns, Robt..... | 145 | Elm | O, M F | 3 |
| 467 | Beckett, J. A..... | 147 and 148 | Elm | T, M F | 1 |
| 369 | Ballod, Wm..... | 65 and 66 | Larch | T, M F | 1 |
| 112 | Cook, Phillip..... | 127 | John | O, M F | 1 |
| 222 | Cook, Francis..... | 107 and 108 | Edmund & Paris | O, M F | 1 |
| 242 | Carmichael, J. W..... | 28 | Durham | O, M F | 1 |
| 251 | Carmichael, Robt..... | 65 and 66 | Larch | O, M F | 1 |
| 252 | Charrette, Robt..... | 51 | Larch | T, M F | 1 |
| 279 | Carmichael, A. R..... | 46 | Larch | T, M F | 1 |
| 909 | Croteau, Leon..... | 65 | Elgin | T, M F | 1 |
| 894 | Cross, G. E. K..... | 105 and 106 | Cedar | O, M F | 8 |
| 265 | Chalracs, Wm..... | 105 and 106 | Cedar | T, M F | 1 |
| 402 | Cochrane, Frank..... | 111 | Cedar and Lisgar | T, M F | 1 |
| 410 | Carmichael, Calvin..... | 126 | Elm | T, M F | 1 |

1894-1895

| No. on roll | NAME. | LOT. | CON. OR STREET. | TITLE TO VOTE. | P. O. |
|-------------|------------------------|----------------|------------------|----------------|-------|
| 360 | Curley, Lawrence..... | 101 | Durham & Cedar | T, M F | 1 |
| 484 | Can. Pac. Ry. Co..... | n ½ 5 | 3 con. | O, M F | 5 |
| | Conway, John..... | 18 | Larch | T, M F | 1 |
| 239 | Davis, John..... | 23 | Larch | T, M F | 1 |
| 243 | Demorest, R. W..... | 15, 16 and 17 | Larch | T, M F | 1 |
| 217 | Doyle & Miller..... | 22 and 23 | Larch | O, M F | 1 |
| 267 | Doyle, S. N..... | 47 | Durham & Larch | O, M F | 1 |
| 359 | Davis, D. T..... | 101 | Durham & Cedar | T, M F | 1 |
| 355 | DeGrange, Andre..... | 101 | Durham & Cedar | O, M F | 1 |
| 396 | Dubreuil, Ed. sen..... | n ½ 109 | Cedar | O, M F | 1 |
| 472 | Doyle, J. A..... | 114, 115 & 116 | Madora | O, M F | 1 |
| 249 | Earl, Grant..... | 11 | Larch | T, M F | 1 |
| 350 | Evans, J. W..... | 98 | Cedar | T, M F | 1 |
| 304 | Elliott, Geo..... | 141 and 142 | Durham | T, M F | 1 |
| 250 | Elliott, Wm..... | 11 | Larch | T, M F | 1 |
| 308 | Frenette, Azario..... | 95 | Elgin | T, M F | 1 |
| 321 | Fensom, Rich..... | 88 and 89 | Cedar & Durham | T, M F | 1 |
| 412 | Feris, Arthur..... | 15 | Cedar | O, M F | 1 |
| 446 | Frawley, John..... | 144 | Elm | T, M F | 1 |
| 447 | Frawley, P. S..... | 144 | Elm | T, M F | 1 |
| 460 | Ford, J. W..... | 146 | Elm | T, M F | 1 |
| 466 | Fournier, Stephen..... | 147 and 148 | Elgin | T, M F | 1 |
| 220 | Gordon, J. R..... | 88 | Louis | T, M F | 1 |
| 253 | Gagne, Frank..... | 95 and 96 | Larch | T, M F | 1 |
| 258 | Girard, Abel..... | 56 | Lisgar and Larch | O, M F | 2 |
| 264 | Green, Phil..... | 54 | Larch | T, M F | 1 |
| 280 | Greek, Joe..... | 46 | Larch | T, M F | 1 |
| 336 | Groulx, Raph..... | 52 | Larch | O, M F | 1 |
| 365 | Gibbons, J. B..... | 141 and 142 | Durham | T, M F | 3 |
| 454 | Gill, J. S..... | 145 | Elm | T, M F | 1 |
| 525 | Greenberg, A..... | 146 | Elm | T, M F | 1 |
| 225 | Hennessey, Thomas..... | 55 | Larch and Lisgar | O, M F | 1 |
| 428 | Henry, John..... | s ½ 134 | Lisgar | T, M F | 1 |
| 283 | Hudson's Bay Co'y..... | 44 and 45 | Larch | O, M F | 1 |
| 286 | Hart, L. W..... | 41 | Elgin | T, M F | 1 |
| 387 | Hammond, Jas. B..... | 105 and 106 | Cedar | T, M F | 1 |
| 391 | Hagerman, Jas..... | s ½ 107 | Cedar | T, M F | 1 |
| 394 | Horne, Robert..... | 108 | Cedar | T, M F | 1 |
| 448 | Hagerman, Henry..... | 56 and 57 | Elizabeth | O, M F | 1 |
| 415 | Howes, A. J..... | 107 and 108 | Edmund & Paris | T, M F | 1 |
| 461 | Holditch, Wm..... | 146 | Elm | T, M F | 1 |
| 528 | Hughes, Jas..... | 131 and 139 | John | O, M F | 1 |
| 340 | Howey, Dr. W. H..... | 97 | Cedar | O, M F | 1 |
| 426 | Inches, Robt..... | s ½ 134 | Lisgar | O, M F | 1 |
| 208 | Johnson, Sam..... | 39 | Larch & Durham | T, M F | 1 |
| 415 | Jessop, Charles..... | 126 | Elm | O, M F | 1 |
| 418 | Johnston, Thomas..... | 125 | Elm | T, M F | 1 |
| 427 | Jenkins, Alb..... | s ½ 134 | Lisgar | T, M F | 1 |
| 457 | Jackson, Geo. W..... | 123 and 124 | Elm | T, M F | 1 |

| No. on roll | |
|-------------|----|
| 223 | Ke |
| 342 | Ki |
| 345 | Ki |
| 444 | Ke |
| | Ke |
| | Ke |
| 237 | Lo |
| 238 | Lo |
| 285 | La |
| 312 | La |
| 328 | Lo |
| 344 | Lo |
| 432 | Lo |
| 141 | Lo |
| 221 | M |
| 227 | M |
| 242 | M |
| 268 | M |
| 277 | M |
| 282 | M |
| 284 | M |
| 287 | M |
| 297 | M |
| 310 | M |
| 313 | M |
| 327 | M |
| 338 | M |
| 341 | M |
| 343 | M |
| 346 | M |
| 347 | M |
| 349 | M |
| 352 | M |
| 358 | M |
| 361 | M |
| 369 | M |
| 401 | M |
| 403 | M |
| 424 | M |
| 431 | M |
| 433 | M |
| 443 | M |
| 458 | M |
| 462 | M |
| | M |
| | M |
| 263 | C |
| 323 | C |
| 324 | C |
| 308 | C |
| 463 | C |
| | C |
| 138 | |
| 144 | |
| 245 | |
| 254 | |
| 377 | |

| No. on roll | NAME. | LOT | CON. OR STREET. | TITLE TO VOTE. | P. O. |
|-------------|----------------------|--------------------|------------------|----------------|-------|
| 223 | Kearney, M. J. | 34 and 35. | Elgin | O, M F | 1 |
| 342 | Kirkwood, T. M. | 98 | Cedar | O, M F | 1 |
| 345 | Kirkwood, R. P. | 98 | Cedar | T, M F | 1 |
| 444 | Kelly, J. M. | 144 | Elm | O, M F | 1 |
| | Keetch, A. | 146 | Elm | T, M F | 1 |
| | Keetch, Wm. | 146 | Elm | T, M F | 1 |
| 237 | Lockerby, R. H. | 22 and 23. | Larch, | T, M F | 1 |
| 238 | Lockerby, J. C. | 22 and 23. | Larch, | T, M F | 1 |
| 285 | Landers, Charles. | 41 | Elgin | O, M F | 4 |
| 312 | Labelle, J. P. | 95 | Elgin | T, M F | 1 |
| 328 | Loughrin, P. J. | 85 | Cedar | T, M F | 1 |
| 344 | Lennon, Geo. H. | 98 | Cedar | T, M F | 1 |
| 432 | Levesque, Paul. | 137 | Elm | T, M F | 1 |
| 141 | Louzon, Joseph. | 128 | John | O, M F | 1 |
| 221 | MacEwan, R. T. | 88 | Louis | T, M F | 1 |
| 227 | Mahon, John. | 55 | Larch | T, M F | 1 |
| 242 | May, Sam. | 19 | Larch | O, M F | 1 |
| 268 | Millar, J. S. | 47 | Durham & Larch | O, M F | 1 |
| 277 | Martin, Robt. | 46 | Durham & Larch | O, M F | 1 |
| 282 | Martin, Jas. | s 1 90 | Durham | O, M F | 3 |
| 284 | McEachern, J. H. | 44, 45, pt 43: | Larch | T, M F | 1 |
| 287 | Meehan, M. | 41 | Elgin | T, M F | 1 |
| 297 | Mullin, Jas. | 39 | Larch & Durham | O, M F | 21 |
| 310 | Miles, Leith | 95 | Elgin | T, M F | 1 |
| 313 | McTavish, D. C. | 91 | Cedar | O, M F | 6 |
| 327 | Maloney, S. J. | 87 | Cedar | O, M F | 1 |
| 338 | McCormick, Mich. | 96 | Elgin | O, M F | 1 |
| 341 | McDonald, Angus. | 97 | Cedar | T, M F | 1 |
| 343 | McKinnon, D. L. | 98 | Cedar | O, M F | 1 |
| 346 | McKinnon, R. J. | 98 | Cedar | T, M F | 1 |
| 347 | McKinnon, Frank R. | 98 | Cedar | T, M F | 1 |
| 349 | Mickle, Geo. | 98 | Cedar | T, M F | 1 |
| 352 | Martin, Wm. | 85 and 86. | Edmund & Louis | O, M F | 4 |
| 358 | Mar, Lee | 101 | Durham & Cedar | T, M F | 1 |
| 361 | Malo, N. | 101 | Durham & Cedar | T, M F | 1 |
| 369 | McCharles, A. | N 1 102 & 103. | Durham | T, M F | 1 |
| 401 | McKenzie, Peter. | 111 | Cedar and Lisgar | O, M F | 5 |
| 403 | Murray, T & W. | 113 | Cedar | O, M F | 9 |
| 424 | Mudie, Thomas G. | 135 | Elm | O, M F | 1 |
| 431 | Michaud, August. | 137 | Elm | T, M F | 1 |
| 433 | Mondonx, Alph. | 139, 140 | Elm | O, M F | 1 |
| 443 | Mulligan, Dr. W. H. | 144 | Elm | O, M F | 1 |
| 458 | McVittie, John. | 123, 124 | Elm | T, M F | 1 |
| 462 | McCormick, Jas. | 147, 148 | Elm | O, M F | 1 |
| | McArthur, Neil. | 40 | Larch | T, M F | 1 |
| | McCallum, J. | 18 | Larch | O, M F | 1 |
| 263 | O'Connor, Dan. | 53 | Larch | O, M F | 1 |
| 323 | Orr, J. A. | 88 and 89. | Cedar & Durham | T, M F | 1 |
| 324 | O'Boyle, J. | 128 | Elm | O, M F | 22 |
| 396 | Onellett, Alphonse. | 110 | Cedar and Lisgar | T, M F | 1 |
| 483 | O'Meara, P. H. | 147 and 148. | Elm | T, M F | 1 |
| | Perrett, Arthur. | s 1 90 | Durham | T, M F | 1 |
| 138 | Piche, John. | 116 | John | O, M F | 1 |
| 144 | Potter, Jas. | 135, 136, 137, 138 | M'Nau'ton Ter'ce | O, M F | 1 |
| 245 | Presbyterian Church. | 12, 13 and 14. | Larch | O, M F | 1 |
| 254 | Piche, Hub. t. | 58 | Larch | O, M F | 1 |
| 377 | Perkins, W. L. | s 1 102 and 103 | Durham & Cedar | O, M F | 1 |

| No. on roll | NAME. | LOT. | CON. OR STREET. | TITLE TO VOTE. | P. O. |
|-------------|--------------------------|-----------------------------|-----------------|----------------|-------|
| 411 | Paul, Charles..... | 123 and 124... | Elm | O, M F | 1 |
| 416 | Paul, Alex..... | 125, 127 and 128 | Elm | O, M F | 1 |
| 434 | Perras, Ferdinand.... | 139 and 140... | Elm | O, M F | 1 |
| 435 | Perras, Ralph..... | 139 | Elm | H, M F | 1 |
| 441 | Pentney, J..... | w $\frac{1}{2}$ 143 | Elm | T, M F | 1 |
| 455 | Purvis, Jas..... | 145 | Elm | T, M F | 1 |
| 456 | Purvis, David..... | 145 | Elm | T, M F | 4 |
| 276 | Reed, M. J..... | pt 24 | Larch | T, M F | 1 |
| | Ross, Paul..... | 29 | Durham | O, M F | 1 |
| 127 | Rae, T. C..... | pt 4 | 3 con. | O, M F | 1 |
| 235 | Ryan, T. J..... | s $\frac{1}{2}$ 24 | Durham | O, M F | 1 |
| 246 | Rondeau, Samuel..... | 12, 13 and 14... | Larch | T, M F | 1 |
| 266 | Rhodes, Robt..... | 50 | Larch | T, M F | 1 |
| 306 | Rothschild, Dan..... | 95 | Elgin | T, M F | 1 |
| 339 | Rothschild Max..... | 96 | Elgin | H, M F | 1 |
| | Ramsay, W. S | 36 | Elgin | T, M F | 1 |
| 228 | Scully, Patrick..... | 40 | Larch | O, M F | 1 |
| 234 | Scully, Jas..... | 30 | Durham | O, M F | 1 |
| 248 | Soubliere, Lenord..... | 11 | Larch | O, M F | 1 |
| 264 | Soubliere, Regis..... | 50 | Larch | O, M F | 1 |
| 274 | Smith, J. L..... | n $\frac{1}{2}$ 24 | Durham & Larch | O, M F | 1 |
| 379 | Smith, A. H..... | s $\frac{1}{2}$ 102 and 103 | Cedar & Durham | T, M F | 1 |
| 590 | Sharp, Jas..... | s $\frac{1}{2}$ 107 | Cedar | O, M F | 1 |
| 395 | Savard, Peter..... | s $\frac{1}{2}$ 109 | Cedar | O, M F | 1 |
| 423 | Sinclair, Findlay..... | n $\frac{1}{2}$ 134 | Elm | O, M F | 1 |
| 450 | Struthers, Dr. R. B..... | 146 | Elm | O, M F | 1 |
| 527 | Scafe, Edward..... | 132 | Elm | T, M F | 1 |
| 295 | Tuddenham, Geo..... | 37 and pt 38... | Elgin | O, M F | 1 |
| 317 | Tough, R. J..... | 88 and 89..... | Cedar & Durham | O, M F | 1 |
| 363 | Tremblay, Hector..... | e $\frac{1}{2}$ 143 | Durham | T, M F | 1 |
| 383 | Thompson, Geo..... | 104 | Cedar | T, M F | 1 |
| 405 | Tuttle, Charles..... | 146 | Elm | T, M F | 1 |
| 318 | Veach, J. B..... | 88 and 89..... | Cedar & Durham | T, M F | 1 |
| 305 | Vineberg, M..... | 95 | Elgin | O, M F | 5 |
| 329 | Warren, Walter..... | 85 | Cedar | T, M F | 1 |
| 330 | Woodruff, Harvey..... | 85 and 86..... | Cedar | T, M F | 1 |
| 374 | Washburn, Ben..... | n $\frac{1}{2}$ 90 | Durham & Cedar | O, M F | 1 |
| 380 | Wolter, A. W..... | s $\frac{1}{2}$ 102 and 103 | Durham & Cedar | T, M F | 1 |
| 406 | Wright, S. E..... | 114 | Cedar | O, M F | 1 |
| 430 | White, Jas..... | 137 | Elm | T, M F | 1 |

| No. on roll | PART |
|-------------|------|
| 300 | Cur |
| 311 | Fer |
| 319 | Fer |
| 320 | Fer |
| 231 | Kil |
| 230 | Kil |
| 139 | Le |
| 1 | Mc |
| 2 | Mc |
| 3 | Mc |
| 386 | Mc |
| 429 | Mc |
| 382 | Th |

PART II.—List of Persons Entitled to Vote at Municipal Elections only.

| No. on roll | NAME. | LOT | CON. OR STREET. | TITLE TO VOTE. | P. O. |
|-------------|-------------------------|------------------|-----------------|----------------|-------|
| 300 | Cunningham, Mrs. Helen | 130 | Elm | Owner | 1 |
| 311 | Ferguson, Mrs. Mary... | 95 | Larch, | Tenant | 1 |
| 319 | Fenson, Miss F. H. | 88 and 89. | Cedar & Durham | Tenant | 1 |
| 320 | Fenson, Miss E. C. | 88 and 89. | Cedar & Durham | Tenant | 1 |
| 231 | Kilby, Mrs Mary | 27 | Darham | Tenant | 1 |
| 230 | Kilby, Miss H. | 27 | Durham | Owner | 1 |
| 139 | Lee, Mrs. E. B. | 132, 133, pt 139 | John | Owner | 1 |
| 1 | McNaughton, Miss Annie | pt 4 | 3 con | Owner | 1 |
| 2 | McNaughton, Miss Lizzie | pt 4 | 3 con | Owner | 1 |
| 3 | McNaughton, Miss Jessie | pt 4 | 3 con | Owner | 1 |
| 386 | McCormick, Mrs. Mary.. | 105 and 106. | Cedar | Tenant | 1 |
| 429 | McAvoy, Mrs. J. C. | 137 | Elm | Owner | 10 |
| 382 | Thomson, Mrs. Catherine | 104 | Cedar | Owner | 1 |

PART III.—List of Persons Entitled to Vote at Elections to Legislative Assembly only.

| No. on roll | NAME. | LOT. | CON. OR STREET. | TITLE TO VOTE. | P. O. |
|-------------|--------------------------|------------------|-----------------|----------------|-------|
| 304 | Archambault, Jas. A..... | 49 | Larch | M F | 1 |
| 409 | Aurie, Henry..... | 114 | Cedar | M F | 1 |
| 523 | Ashley, Henry..... | 141 and 142.. | Durham and Elm | M F | 1 |
| 257 | Bailey, Peter..... | 57 | Larch | M F | 1 |
| 230 | Blewett, Henry..... | 41 | Elgin | M F | 1 |
| 291 | Blewett, Louis..... | 41 | Elgin | M F | 1 |
| 478 | Beaulien, Henry..... | 103 | Paris | M F | 1 |
| 522 | Cracknell, Robt. | 46 | Larch | M F | 1 |
| 302 | Couture, Charles..... | 49 | Larch | M F | 1 |
| 408 | Evans, Arthur..... | 114 | Cedar | M F | 1 |
| 140 | Lavallee, Joseph..... | 132, 133, pt 139 | John | M F | 1 |
| 180 | Lileux, Jos | 117 | Madora | M F | 1 |
| 524 | Leo, Charles..... | 137 | Elm | M F | 1 |
| 269 | Mee, Alex. | 47 | Durham & Larch | M F | 1 |
| 270 | Marron, Sam | 47 | Durham & Larch | M F | 1 |
| 290 | Macmahon, T. B..... | 44, 45, pt 43.. | Larch | M F | 1 |
| 526 | Mapes, Frank..... | 146 | Elm | M F | 1 |
| 307 | Stearn, Simon..... | 95 | Elgin | M F | 1 |
| 271 | Turner, John..... | 47 | Durham & Larch | M F | 1 |
| 280 | Thayer, John..... | 41 | Elgin | M F | 1 |
| 479 | Turgeon, Frank..... | 101 | Paris | M F | 1 |
| 143 | Vichefski, David | 116 | John | M F | 1 |
| 288 | Verrette, Phil..... | 41 | Elgin | M F | 1 |

P.
Electio

No.
on
roll

804 A
1024 A

771 B
773 B
1020 B
1035 B
1205 P
1207 E
1225 E

982 C
806 C
772 C
791 C
796 C
821 C
1034 C
1219 C
1217 C

989
1232
1228
1221

977
820

816
964
1007

967
1208

801
814
974
1002
1220
1222

| No. on roll | NAME. | LOT. | CON. OR STREET. | TITLE TO VOTE. | P.O. |
|-------------|----------------------|----------------|------------------|----------------|------|
| 1226 | Hardy, Hon. A. S. | n ½ 42 | L'nds'd'wn & Elm | O, M F | 15 |
| 1236 | Humphrey, David. | C. P. R. yard | Elm and Elgin | T, M F | 1 |
| 1210 | Irvin, John | 6 | Elm and Eyre | O, M F | 19 |
| 774 | Johnson, Archie. | 6 and 7 | Spruce | T, M F | 1 |
| 1211 | Johnson, Jas | 6 | Elm and Eyre | T, M F | 1 |
| 1227 | Jessup, C. W | pt 195 | Beech | O, M F | 1 |
| 1230 | Jones, Wm | 47 | Pine | T, M F | 1 |
| 1234 | Jessup, Sam. | pt 195 | Beech | O, M F | 1 |
| 1023 | Jacobs, M. | pt 149 | Elm and Monck | T, M F | 1 |
| 785 | Keenan, Jas. | 7 | Elm and Lorne | O, M F | 1 |
| 1235 | Keetch, Wm | 200 | Beech | T, M F | 1 |
| 903 | Kelly, Wm. | 200 | Beech | T, M F | 1 |
| 787 | Lucas, Francis. | 7 | Elm and Lorne | Income M F | 1 |
| 908 | Laronde, Charles. | 203 | Beech | O, M F | 1 |
| 1031 | Lensk, H. D. | 151 | Elm and Elgin | T, M F | 1 |
| 1033 | Lemieux, F.F. | 151 | Elm and Elgin | T, M F | 1 |
| 790 | Martell, Joseph | s ½ 42 | Lorne and Pine | O, M F | 1 |
| 805 | McIntyre, Alex. | 1 and 2 | Elm and Dufferin | O, M F | 1 |
| 813 | McVeigh, Jas. | 6 | Lorne | T, M F | 1 |
| 808 | McIntyre— | 3 | Elm | O, M F | 1 |
| 903 | Martin, W. P. | C. P. R. yard | Elm | T, M F | 1 |
| 970 | McNamara, John. | n ½ 211 | Fir | O, M F | 1 |
| 978 | Maloney, S. J. | 212 | Fir | O, M F | 1 |
| 986 | McCormick— | 191 | Elgin and Beech | O, M F | 1 |
| 907 | Methodist Church. | 198 and 199 | Beech | O, M F | 1 |
| 1000 | McGhines, Joe | 192 | Beech | T, M F | 1 |
| 1001 | McFaddan, Jas. | n ½ 193 | Beech | O, M F | 18 |
| 1005 | Morin, Joe | 150 | Elm | T, M F | 1 |
| 1037 | McLeod, Alex. | 19, 20 e ½ 7. | Regent, 3 con | O, M F | 1 |
| 1229 | McCormick, Mich. | 200 | Beech | T, M F | 1 |
| 1230 | Mondoux, Alphonse. | e ½ 7 | 3 con | T, M F | 1 |
| 972 | O'Menna, P. H. | 210 | Fir | T, M F | 1 |
| 1004 | O'Connor, L. | 150 | Elm | T, M F | 1 |
| 1000 | O'Connor, Dan. | pt 149 | Elm | O, M F | 1 |
| 905 | Porter, Geo. | C. P. R. yard | Elm | T, M F | 1 |
| 784 | Quibell, W. A. | 63, 64 and 65. | Pine | T, M F | 1 |
| 812 | Rae, T. C. | 45 and 46. | Elm | O, M F | 17 |
| 818 | Raddy, Michael. | 214 | Fir | O, M F | 1 |
| 908 | Ramsey, W. S. | 209 | Fir | T, M F | 1 |
| 984 | Rowat, J. H. | 197 | Beech | O, M F | 1 |
| 985 | Rowat, Wm | 197 | Beech | T, M F | 1 |
| 900 | Robillard, Sam. | 192 | Beech | O, M F | 1 |
| 1022 | Rothschild, Max. | pt 149 | Elm and Monck | T, M F | 1 |
| 1032 | Rorke, L. V. | 151 | Elm and Elgin | T, M F | 1 |
| 803 | Struthers, Dr. R. B. | 1 and 2 | Elm and Dufferin | O, M F | 1 |

No. on roll

907 SH

815 T

971 T

978 T

995 T

974 V

819 W

973 W

979 W

1218 W

PA

No. on roll.

183 G

1233 G

1251 L

809 M

810 M

811 M

1030 M

980 V

| No. on roll | NAME. | LOT. | CON. OR STREET. | TITLE TO VOTE. | P. O. |
|-------------|------------------------|----------------------|------------------|----------------|-------|
| 997 | Shortt, Rev. W. K..... | 198 and 199... | Beech | T, M F | 1 |
| 815 | Tough, R. J..... | s $\frac{1}{2}$ pt 6 | III con | O, M F | 7 |
| 971 | Tuddenham, Geo..... | 210 | Fir | O, M F | 1 |
| 976 | Trickey, J. W..... | s $\frac{1}{2}$ 211 | Fir | T, M F | 1 |
| 995 | Tough, W. B..... | 1 | Spruce and Lorne | O, M F | 1 |
| 974 | Vineberg, M. | S $\frac{1}{2}$ 211 | Fir | O, M | 5 |
| 819 | White, Jas..... | S pt 6 | 3 con | T, M F | 1 |
| 973 | Washburn, Benj..... | 210 | | T, M F | 1 |
| 979 | Wright, S. E..... | 195 | Snck | O, M F | 1 |
| 1218 | Wilkes, J. H..... | 208 | Fir | O, M F | 20 |

PART II.—List of Persons Entitled to Vote at Municipal Elections only.

| No. on roll. | NAME. | LOT. | CON. OR STREET. | TITLE TO VOTE. | P. O. |
|--------------|--------------------------|-----------------|-----------------|----------------|-------|
| 183 | Green, Miss Ella..... | 63, 64, 65..... | Pine | Owner | 15 |
| 1233 | Gellatly, Mrs. J..... | 16 | Spruce & Regent | Tenant | 1 |
| 1251 | Laronde, Miss Jennie.... | 202 | Beech | Owner | 1 |
| 809 | McNaughton, Miss A.... | 4, 5, & 6..... | Elm | Owner | 1 |
| 810 | McNaughton, Miss Jessie | 4, 5, & 6..... | Elm | Owner | 1 |
| 811 | McNaughton, Miss Lizzie | 4, 5, & 6..... | Elm | Owner | 1 |
| 1090 | McCormick, Mrs. Mary.. | 151 | Elm | Owner | 1 |
| 980 | Wier, Mrs. Jas..... | 195 | Beech | Tenant | 1 |

PART III.—List of Persons Entitled to Vote at Elections to Legislative Assembly only.

| No. on roll | NAME. | LOT. | CON. OR STREET. | TITLE TO VOTE. | P. O. |
|-------------|-------------------------|---------------|-------------------|----------------|-------|
| 1010 | Armstrong, Francis..... | 150 | Elm | M F | 1 |
| 775 | Berube, Joseph..... | 6 and 7 | Spruce | M F | 1 |
| 779 | Belanger, Eli..... | 6 and 7 | Spruce | M F | 1 |
| 792 | Barbeau, Atrie..... | s ½ 47 | Dufferin and Pine | M F | 1 |
| 1018 | Bustby, Frank..... | 150 | Elm | M F | 1 |
| 776 | Carpenter, Wilfred..... | 6 and 7 | Spruce | M F | 1 |
| 780 | Collin, Octave..... | 6 and 7 | Spruce | M F | 1 |
| 789 | Clenow, T..... | 7 | Elm and Lorne.. | M F | 1 |
| 778 | Dufour, Norman..... | 6 and 7 | Spruce | M F | 1 |
| 800 | Dion, Peter..... | n ½ 46 | Pine | M F | 1 |
| 900 | Dubrenl, Thodule..... | 140 | Elm | M F | 1 |
| 906 | Forbes, Geo..... | C. P. R. yard | Elm | M F | 1 |
| 1016 | Gordon, A. B..... | 150 | Elm | M F | 1 |
| 788 | Jones, H. J..... | 7 | Elm and Lorne. | M F | 1 |
| 782 | Kenney, Terance..... | Court House | Block | M F | 1 |
| 1015 | Kelly, Jas. C..... | 150 | Elm | M F | 1 |
| 793 | Layslauche, Peter..... | 47 | Pine | M F | 1 |
| 707 | Laplante, Mag..... | n ½ 46 | Pine | M F | 1 |
| 1028 | Lyons Thos..... | yard | Elm | M F | 1 |
| 777 | Moore, Charles..... | 6 and 7 | Spruce | M F | 1 |
| 780 | McGregor, Peter..... | 7 | Elm and Lorne.. | M F | 1 |
| 1013 | Mitchell, J. E..... | 150 | Elm | M F | 1 |
| 1027 | Montgomery, Alex..... | 149 | Elm and Monck.. | M F | 1 |
| 1200 | Marchal, Ed..... | 37 | Regent | M F | 1 |
| 1017 | Neil, Robt..... | 150 | Elm | M F | 1 |
| | Plourde, Geo..... | 47 | Pine | M F | 1 |
| 788 | Proulx, Ferdinand..... | n ½ 46 | Pine | M F | 1 |
| | Pilon, Joseph..... | n ½ 46 | Pine and Dufferin | M F | 1 |
| 1020 | Palmer, —..... | 140 | Elm and Monck.. | M F | 1 |
| 1026 | Panaman, J..... | 140 | Elm and Monck.. | M F | 1 |
| 705 | Parent, Geo..... | 47 | Dufferin and Pine | M F | 1 |
| 1025 | Quesnell, Walter..... | 140 | Elm and Monck. | M F | 1 |
| 901 | Renad, Adolphe..... | pt 149 | Elm | M F | 1 |
| 1012 | Ricard, Frank..... | 149 | Elm | M F | 1 |
| 900 | Thayer, Wm..... | n ½ 211 | Flr | M F | 1 |

P.
ElectioNo.
on
roll

615 A

534 B

550 B

555 B

578 B

581 B

604 B

622 B

624 B

630 B

728 B

579 C

584 C

603 C

618 C

722 C

756 C

541 D

610 D

570 D

630 D

723 D

743 D

750 D

543 E

642 E

540 F

582 F

611 F

112 F

641 F

718 F

727 F

531 G

535 G

749 G

551 G

FOURNIER WARD.

PART I.—List of Persons Entitled to Vote at both Municipal Elections and Elections to the Legislative Assembly.

| No. on roll | NAME. | LOT. | CON. OR STREET. | TITLE TO VOTE. | P. O. |
|-------------|--------------------------|-----------------|-------------------|----------------|-------|
| 615 | Aubin, Odilon..... | 108 | Louis | O, M F | 13 |
| 534 | Bouchard, ———..... | e ½ pt 4 | 4 con | O, M F | 1 |
| 550 | Berthand, Alph. | 12 | Borgia | O, M F | 1 |
| 555 | Boisvert, John..... | 10 | Borgia | T, M F | 1 |
| 578 | Bovin, John..... | e ½ 1 | Borgia | O, M F | 1 |
| 581 | Byrne, John..... | C. P. R. pro'ty | Elm | H, M F | 1 |
| 604 | Brisbois, Francis | 105 | Louis | O, M F | 1 |
| 622 | Boulet, Hilare..... | 18 | Edmund Lane... | O, M F | 1 |
| 624 | Bainbridge, Charles..... | 19 | Edmund Lane... | T, M F | 1 |
| 630 | Boulet, Joseph..... | 43 | Louis | O, M F | 1 |
| 728 | Bank of Ontario..... | 154 and 155... | Elm | T, M F | 1 |
| 579 | Curley, Lawrence..... | w ½ 1 | Borgia | O, M F | 1 |
| 584 | Cushing, Patrick..... | Corner | Lisgar and Elm | T, M F | 1 |
| 603 | Cummings, Sam..... | 103 | Louis | O, M F | 1 |
| 618 | Charette, Thomas..... | 113 | Louis | T, M F | 1 |
| 722 | Cohen, Jacob..... | e ½ 150 | Elm and Durham | O, M F | 5 |
| 756 | Canadian Pac. Ry..... | pt n ½ 5 | 3 con | O, M F | 5 |
| 541 | Dabreuil, Ed. Jun..... | pt 4 | 4 con | O, M F | 1 |
| 610 | Dury, A..... | 110 and others | Louis | O, M F | 1 |
| 570 | Downing, Henry..... | 5 | Borgia | T, M F | 1 |
| 639 | Doyle, J. A..... | Corner | Beach & Ignatius | T, M F | 2 |
| 723 | Dorsett, Richard..... | e ½ 156 | Elm and Durham | T, M F | 1 |
| 743 | Doust, Adolph..... | 188 | Beech | O, M F | 1 |
| 750 | Dubruel, Ed. Sr..... | w ½ 4 | 4 con | O, M F | 1 |
| 543 | Eyre, S. B..... | pt 5 | 4 con | T, M F | 1 |
| 642 | Episcopal Co. Peterboro | pt 5 | 4 con | O, M F | 14 |
| 549 | Fortin, Etienne..... | 13 | Borgia | O, M F | 1 |
| 500 | French, Rev. W. H..... | 8 | Borgia | T, M F | 1 |
| 582 | Forget, Severe..... | Corner | Lisgar and Elm... | T, M F | 1 |
| 611 | Ford, W. J..... | 121 | Louis | O, M F | 1 |
| 112 | Ford, Cleophus..... | 121 | Louis | T, M F | 1 |
| 641 | Frawley, P.S..... | 32 | Louis | O, M F | 1 |
| 718 | Fournier, Stephen..... | pt w ½ 1 | 4 con and other. | O, M F | 1 |
| 727 | Frawley, John..... | 30 and 31... | Note Dame Ave | O, M F | 1 |
| 531 | Grenon, A. B..... | w ½ pt 1 | 4 con | O, M F | 1 |
| 535 | Gascon, Norbert..... | e ½ pt 4 | 4 con | T, M F | 1 |
| 749 | Gascon, Nap..... | w ½ 4 | 4 con | T, M F | 1 |
| 551 | Gagnon, Lucien..... | 11 | Borgia | O, M F | 1 |

| No. on roll. | NAME. | LOT. | CON. OR STREET. | TITLE TO VOTE. | P. O. |
|--------------|--------------------------|---------------|------------------|----------------|-------|
| 557 | Gay, Theophile..... | 9 | Borgia | T, M F | 1 |
| 568 | Gervais, F. N..... | 5 | Borgia | O, M F | 1 |
| 573 | Girard, Paul..... | 4 | Borgia | T, M F | 1 |
| 585 | Gray, Wm..... | Corner | Lisgar and Elm.. | T, M F | 1 |
| 594 | Gravelle, Fred..... | 157 | Elm and Durham | T, M F | 1 |
| 600 | Gallagher, Andrew..... | pt 157 | Durham | O, M F | 1 |
| 605 | Grayelle, Ant..... | 106 | Louis | O, M F | 1 |
| 500 | Holditch, Wm..... | 134 | Elm | O, M F | 1 |
| 596 | Herbert, Joseph..... | 137 | Elm and Durham | T, M F | 1 |
| 735 | Harvey, W. J. C..... | 154 and 155.. | Elm | T, M F | 1 |
| 567 | Inches, Robt..... | 22 | St. Anns Lane... | T, M F | 1 |
| 626 | Joubert, Ed..... | 20 and 21 | Edmund Lane.. | O, M F | 4 |
| 712 | Joudouin, L. J..... | 23 | Beech | O, M F | 1 |
| 619 | Kennedy, Jas..... | 10 | Edmund Lane... | O, M F | 1 |
| 561 | Lennon, Geo. H..... | 8 | Borgia | T, M F | 1 |
| 571 | Laforest, Louis..... | 4 | Borgia | O, M F | 1 |
| 593 | Levesque, Joseph..... | 157 | Elm | O, M F | 1 |
| 595 | Leduc, Mich..... | 157 | Elm | T, M F | 1 |
| 597 | Labelle Charles..... | 157 | Elm | T, M F | 1 |
| 617 | Levesque, X..... | 113 | Louis | O, M F | 1 |
| 645 | Lussler, Rev. T..... | 28 | Beech and other | O, M F | 1 |
| 644 | Lavoie, Denis..... | 44 | Louis | O, M F | 1 |
| 628 | McGilvery, Dougal..... | 24 | Beech | T, M F | 1 |
| 552 | Mignerou, Ed..... | 10 | Borgia | O, M F | 1 |
| 572 | Maloney, Tmf..... | 4 | Borgia | T, M F | 1 |
| 570 | Mondoux, Alph..... | pt 2 | Borgia and other | O, M F | 1 |
| 577 | Mondoux, Joseph..... | pt 2 | Borgia | T, M F | 1 |
| 720 | McCormick, Jus..... | 152 and 153.. | Elm and Elgin... | O, M F | 1 |
| 748 | McCormack, J. C..... | 2 | Borgia | O, M F | 1 |
| 559 | Noble, Fred..... | 8 | Borgia | O, M F | 1 |
| | Ouellette, Narcisse..... | 115 | Louis | O, M F | 1 |
| 533 | Pilon, Xavier..... | n 1/4 | 4 con | O, M F | 1 |
| 510 | Pilon, Philippe..... | w 1/4 | 4 con | T, M F | 1 |
| 545 | Phillippe, Louis..... | 83 | Notre Dame Ave | O, M F | 1 |
| 688 | Powell, M. J..... | Corner | Beech & Ignatius | T, M F | 1 |
| 728 | Perkins, W. D..... | 152 and 153.. | Elm and Elgin... | T, M F | 1 |
| 600 | Quenville, T..... | 100 | Louis | O, M F | 1 |
| 721 | Ryan, T. J..... | w 1/2 150 | Elm | O, M F | 1 |
| 532 | Raymond, Fedeme..... | w 1/2 pt 4 | 4 con | T, M F | 1 |
| 502 | Romaine, Adam..... | 7 | Borgia | O, M F | 1 |
| 565 | Rioux, Alfred..... | 6 | Borgia | T, M F | 1 |
| 588 | Ross, Paul..... | 102 | Elm | O, M F | 1 |
| 623 | Rothschild, Max..... | 19 | Edmund Lane... | O, M F | 1 |

| No. on roll | |
|-------------|-----------|
| 580 | SI |
| 607 | Se |
| 704 | Se |
| 533 | TI |
| 556 | Te |
| 608 | Tr |
| 633 | Tr |
| 643 | Tr |
| 569 | V |
| 542 | V |
| 538 | W |
| 539 | W |
| 564 | W |
| | PA |
| No. on roll | |
| 627 | C |
| 621 | L |
| 591 | R |
| 714 | V |
| 715 | V |

| No. on roll | NAME. | LOT. | CON. OR STREET. | TITLE TO VOTE. | P.O. |
|-------------|----------------------|---------------|-----------------|----------------|------|
| 580 | Sheedy, Tim | C. P. R. prop | Elm | H. M F | 1 |
| 607 | Sauve, Orile | 107 | Louis | T. M F | 1 |
| 704 | Smith, J. L. | 33, 34 and 95 | Xavier | O. M F | 1 |
| 533 | Therlone, Thos | w 1/2 p 4 | 4 con | T. M F | 1 |
| 556 | Tremblay, Arsene | 9 | Borgia | O. M F | 1 |
| 608 | Tremblay Hector | 100 | Louis | O. M F | 1 |
| 633 | Tremblay, Pat | 41 | Louis | O. M F | 1 |
| 643 | Tremblay, Charles | 40 | Louis | O. M F | 1 |
| 509 | Vincent, John R. | 5 | Borgia | T. M F | 1 |
| 542 | Villancourt, Geo | e 1/2 5 | 4 con | O. M F | 11 |
| 538 | Warren, Estate | w 1/2 pt 4 | 4 con | O. M F | 1 |
| 539 | Warren, Walter | w 1/2 pt 4 | 4 con | T. M F | 1 |
| 504 | Waterous, Engine, Co | 6 | Borgia | O. M F | 12 |

PART II.—List of Persons Entitled to Vote at Municipal Elections only.

| No. on roll | NAME. | LOT. | CON. OR STREET. | TITLE TO VOTE. | P.O. |
|-------------|----------------------|------|-----------------|----------------|------|
| 627 | Charbonneau, Miss C. | 24 | Beech | Owner | 1 |
| 621 | Lee, Mrs. E. B. | 15 | Edmund Lane | Owner | 1 |
| 591 | Ross, Mrs. D. | 161 | Elm | Owner | 1 |
| 714 | Warren, Miss Annie | pt 4 | 4 con | Owner | 1 |
| 715 | Warren, Miss Alice | pt 4 | 4 con | Owner | 1 |

PART III.—List of Persons Entitled to Vote at Elections to Legislative Assembly only.

| No. on roll | NAME, | Lot. | CON. OR STREET. | TITLE TO VOTE. | P. O. |
|-------------|-------------------------|----------------|-------------------|----------------|-------|
| 554 | Archambault, Leo..... | 11 | Borgia | M F | 1 |
| 587 | Blackburn, F. S. | Corner | Lisgar and Elm... | M F | 1 |
| 717 | Bouchar, A. | w ½ 4 | 4 con | M F | 1 |
| 741 | Black, D. W. | 154 and 155... | Elm | M F | 1 |
| 508 | Berube, Joseph..... | 157 | Elm and Durham | M F | 1 |
| 725 | Cressey, Wm..... | e ½ 156 | Elm and Durham | M F | 1 |
| 737 | Chalmers, Geo..... | 152 and 153... | Elm and Elgin... | M F | 1 |
| 544 | Dolorme, Joe..... | 4 | 4 con | M F | 1 |
| 553 | Deschene, Theoph..... | 10 | Borgia | M F | 1 |
| 500 | Dion, Adelbert..... | 157 | Elm and Durham | M F | 1 |
| 547 | Frapplier, Onezime..... | 82 | Notre Dame..... | M F | 1 |
| 002 | Fortilance, Oscar..... | pt 157 | Durham | M F | 1 |
| 720 | Gould, Geo..... | Corner | Elm and Durham | M F | 1 |
| 751 | Gagnou, Wm..... | w ½ 4 | 4 con | M F | 1 |
| 574 | Luberge, John B..... | 4 | Borgia | M F | 1 |
| 546 | More, Emery | 11 | Notre Dame Ave | M F | 1 |
| | McCue, Patrick | 82 | Notre Dame Ave | M F | 1 |
| | Millette, Peter..... | pt 157 | Durham | M F | 1 |
| | McNamara, J..... | 152 and 153... | Elm and Elgin... | M F | 1 |
| | Othot, Louis..... | 9 | Borgia | M F | 1 |
| | Rankin, D. A..... | 152 and 153... | Elm and Elgin... | M F | 1 |
| | Rose, | w ½ 4 | 4 con | M F | 1 |

I,
the Dist
persons
Election
in the s
and I l
any om
ceeding

Dated t

Sudbur

I, ARTHUR FERRIS, Clerk of the Municipality of the Town of Sudbury, in the District of Nipissing, do hereby certify that the above is a correct list of persons appearing by the last revised Assessment Roll to be entitled to vote at Elections for Members of the Legislative Assembly and at Municipal Elections in the said Municipality. The last revised Assessment Roll is the roll of 1894; and I hereby call upon all the Electors to examine the said list and if any omissions or other errors are perceived therein to take immediate proceedings to have the said errors corrected according to law.

Dated this 1st day of September, A. D. 1894.

ARTHUR FERRIS,
Clerk Town of Sudbury.

Sudbury P. O., Ont.

ative As-

E TO
TE.

..... 1

..... 1

..... 1

..... 1

..... 1

..... 1

..... 1

..... 1

..... 1

..... 1

..... 1

..... 1

..... 1

..... 1

..... 1

..... 1

..... 1

..... 1

..... 1

..... 1

..... 1

