



**BOARD OF DIRECTORS.**

*President :*

R. WILSON SMITH, ESQ., Montreal.

*Vice-President :*

HON. ALPH. DESJARDINS, Montreal.

J. P. CLEGHORN, ESQ., Montreal

S. H. EWING, ESQ., Montreal

THOS. H. HUDSON, ESQ., Montreal

J. J. KENNY, ESQ., Toronto

HON. S. C. WOOD, Toronto

LYNN T. LEET, *MANAGER AND SECRETARY.*

FIRE.

LIFE.

MARINE.

# Commercial Union Assurance Co. Ltd.

OF LONDON, ENGLAND.

CAPITAL AND ASSETS, over	.....	.....	.....	\$27,500,000
LIFE FUNDS (in special trust for Life Policy Holders)				2,000,000
TOTAL NET ANNUAL INCOME,	....	....	....	7,500,000

HEAD OFFICE, CANADIAN BRANCH, 1731 Notre Dame Street, MONTREAL.

**EVANS & McCREGOR, Managers.**

THE

# LIVERPOOL AND LONDON AND GLOBE

Insurance Company.

AVAILABLE ASSETS, \$45,429,000      ANNUAL INCOME, - \$10,970,000

CANADA BOARD OF DIRECTORS :

HON. HENRY STARNES, Chairman.      EDMOND J. BARBEAU, Esq., Deputy Chairman.  
 W. J. BUCHANAN, Esq.      A. F. GAULT, Esq.      S. FINLEY, Esq.

HEAD OFFICE, Canada Branch, 16 Place d'Armes, Cor. St. James St., MONTREAL

**G. F. C. SMITH, Chief Agent for the Dominion.**

The patronage of the Insuring public is solicited.

# Ocean and Inland Marine Insurance

THAMES AND MERSEY MARINE INSURANCE COMPANY, Limited,  
 OF LIVERPOOL, LONDON AND MANCHESTER, ENGLAND.

TRANSATLANTIC MARINE INSURANCE CO. Limited, of Berlin.

BRITISH AMERICA ASSURANCE CO. of Toronto, Ont.

**ARCHD. NICOLL, Agent,**

18 AND 19 BOARD OF TRADE BUILDING,

BELL TELEPHONE 1065.

**MONTREAL.**

## Great International Route

From SARNIA, Ont., to PORT HURON, Mich., under  
the ST. CLAIR RIVER, completes the link between the

# Grand Trunk Ry. of Canada

AND ITS AFFILIATED LINES, VIZ.:

CHICAGO & GRAND TRUNK RAILWAY

CINCINNATI, SAGINAW & MACKINAW R.R.

DETROIT, GRAND HAVEN & MILWAUKEE RAILWAY

GRAND TRUNK RAILWAY (in State of Michigan)

TOLEDO, SAGINAW & MUSKEGON RAILWAY

## REMEMBER!!

— THE —

**G**RAND Trunk Railway is the only line under one management from Portland and Quebec to Niagara Falls, Detroit, Port Huron, Milwaukee and Chicago, passing through Montreal, Toronto, Hamilton, London, and all the other principal Cities and Towns in Canada. Passengers travelling via this Great International . . . . .

**T**RUNK Line cross the St. Lawrence River at Montreal over the world-renowned Victoria Tubular Bridge, nearly two miles long; and while crossing the well-known Suspension Bridge over the Niagara River, a magnificent view is obtained of the Whirlpool Rapids and the majestic Niagara Falls. This . . . . .

**R**AILWAY is double tracked between Montreal, Toronto and Hamilton. Dining Cars are run on the Southern Division between Niagara Falls and Detroit, furnishing the best and most elaborate meals at reasonable prices. This Company, being the first to establish a Dining Car Service, enjoys the distinction of being the . . . . .

### "PIONEER DINING CAR LINE."

Through Tickets Issued to all Principal Points in Canada and the United States.

*FULLMAN OR WAGNER PALACE CARS ON ALL EXPRESS TRAINS.*

**TOURIST TICKETS** on sale during the Summer Season by numerous routes to all points, including the Muskoka Lakes, Thousand Islands and Rapids of the St. Lawrence, Lake Champlain, Lake George, White Mountains, Portland and other Maine Seaside Resorts, Lake St. John, Saguenay River, etc., etc.

Apply to any of the Company's Agents, or to Agents of Connecting Lines, for maps, time tables, descriptive advertising, etc., and full information.

**F. J. POWER,**  
General Pass. Agent.

**G. T. BELL**  
Asst. Gen. Pass. Agent.

**L. J. SEARGEANT,**  
General Manager.

*Copy Deposited No. 7566*

# CANADA PAPER COMPANY

MANUFACTURERS OF

NATIONAL LIBRARY  
CANADA  
BIBLIOTHÈQUE NATIONALE

News, Book and Colored Printing

White and Tinted Writing

Manilla Wrappings, etc.

Envelopes and Envelope

Bag, Hosiery and Sugar

No. 1 litho & Super Calendered Book

PAPERS

FULL STOCK OF

## Cards,

## Cardboards,

## Stationery,

And all Requisites for Printers, Bookbinders, &c.

HAVE A FULLY EQUIPPED ENVELOPE FACTORY.

HEAD OFFICE:

578 to 582 Craig St.  
MONTREAL.



BRANCH HOUSE:

15 Front Street West  
TORONTO.

MILLS:

Windsor Mills, Springvale Mills, River du Loup Mills.

# BANK OF MONTREAL.

ESTABLISHED A.D. 1817.

Incorporated by Act of Parliament.

<b>Capital (all paid up)</b>	- - - - -	<b>\$12,000,000</b>
<b>Reserve Fund,</b>	- - - - -	<b>6,000,000</b>

Head Office—Montreal.

### BOARD OF DIRECTORS.

SIR D. A. SMITH, K.C.M.G., President.	HON. G. A. DRUMMOND, Vice-President.
A. T. PATERSON, Esq.	HUGH McLENNAN, Esq.
W. C. McDONALD, Esq.	R. B. ANGUS, Esq.
	A. F. GAULT, Esq.
	E. B. GREENSHIELDS, Esq.
	W. H. MEREDITH, Esq.

E. S. CLOUSTON, General Manager.

A. MACNIDER, Chief Inspector and Superintendent of Branches.

A. B. BUCHANAN, Assistant Superintendent of Branches. J. M. GREATA, Assistant Inspector

### Branches in Canada.

MONTREAL.....	H. V. MEREDITH, Manager.		
do .....	West End Branch, St. Catherine Street.		
PROV. OF ONTARIO.	PROV. OF ONTARIO.	PROV. OF ONTARIO.	NORTHWEST PROV.
ALMONTE,	KINGSTON,	TORONTO,	CALGARY, Alberta,
BELLEVILLE,	LINDSAY,	WALLACEBURG,	REGINA, Assiniboia,
BRANTFORD,	LONDON,	PROV. OF QUEBEC.	WINNIPEG, Man.
BROCKVILLE,	OTTAWA,	QUEBEC,	Prov. of British Columbia.
CHATHAM,	PERTH,	LOWER PROVINCES.	NELSON,
CORNWALL,	PETERBORO,	CHATHAM, N. B.	N. WESTMINSTER,
DESERONTO,	PICTON,	MONCTON, "	VANCOUVER,
FORT WILLIAM,	SARNIA,	ST. JOHN, "	VERNON,
GODERICH,	STRATFORD,	HALIFAX, N. S.	VICTORIA.
GUELPH,	ST. MARYS,		
HAMILTON,			

### IN GREAT BRITAIN.

LONDON, BANK OF MONTREAL.....22 Abchurch Lane, E. C.

COMMITTEE.

THOMAS SKINNER, Esq.

ALEXANDER LANG, Manager. W. K. HENDERSON, Sub-Manager.

### IN THE UNITED STATES.

NEW YORK, WALTER WATSON and R. Y. HEBDEN, Agents,.....59 Wall Street.

CHICAGO, BANK OF MONTREAL, W. MUNRO, Manager.

### BANKERS IN GREAT BRITAIN:

LONDON, The Bank of England.	LIVERPOOL, The Bank of Liverpool, Ltd.
" The Union Bank of London.	SCOTLAND } The British Linen Company
" The London and Westminster Bk.	Bank and Branches.

### BANKERS IN THE UNITED STATES.

NEW YORK, The Bank of New York, N.B.A.	BUFFALO, Bank of Commerce in Buffalo.
" The Third National Bank.	SAN FRANCISCO, The Bank of Br. Columbia
BOSTON, The Merchants National Bank.	" The Anglo Californian Bk.
" J. B. Moors & Co.	PORTLAND, Oregon, Bank of Br. Columbia.

MONTREAL, JUNE, 1894.

# La Banque du Peuple

ESTABLISHED IN 1835

CAPITAL PAID UP, - - - - \$1,200,000.00  
 RESERVE, - - - - 600,000.00

## HEAD OFFICE, MONTREAL.

### BOARD OF DIRECTORS.

JACQUES GRENIER, Esq., President. GEORGE BRUSH, Esq., Vice-President.  
 T. PREFONTAINE, Esq. WM. FRANCOIS, Esq. OHS. LACAILLE, Esq.  
 ALPH. LECLAIRE, Esq. A. PREVOST, Esq.  
 J. S. BOUSQUET, Cashier. WILLIAM RICHER, Asst. Cashier. A. A. GAGNON, Inspector.

### BRANCHES

Québec, Basse-Ville, P. B. Dumoulin, Manager; Québec, St. Roch, Nap. Lavoie, Manager; Three Rivers, Que., P. E. Panneton, Manager; St. Jean, Que., H. St. Mars, Manager; St. Rémi, Que., C. Bédard, Manager; St. Jérôme, Que., J. A. Théberge, Manager; St. Catherine Street East, Montreal, A. Fournier, Manager; Notre Dame Street West, J. A. Bleau, Manager; St. Hyacinthe, J. Laframboise.

### AGENTS IN CANADA.

Ontario—Molsons Bank and Branches. New Brunswick—Bank of Montreal.  
 Nova Scotia—Bank of Nova Scotia. Prince Edward Island—Merchants Bank of Halifax.  
 Agents in the United States:—New York—National Bank of the Republic.—Hanover National Bank Boston.—The Revere National Bank.  
 Foreign Agents:—England—Par's Banking Co., and the Alliance Bank, Ltd., London, France—Le Crédit Lyonnais, Paris. Letters of Credit and Circular Notes for Travellers issued available in all parts of the world.

# Banque Ville-Marie.

## HEAD OFFICE, MONTREAL.

CAPITAL, Paid-up, - - - - \$479,500.00.

### DIRECTORS.

W. WEIR, Esq., President and General Manager. W. STRACHAN, Esq., Vice-President.  
 GODFREY WEIR, Esq. E. LICHTENHEIN, Esq.  
 A. S. O. WURTELE, Esq.

### BRANCHES.

Berthierville, Hochelaga, Lachine, Lachute, L'Epiphanie, Nicolet, Point St. Charles and Ste. Thérèse.

Agents in New York.—THE NATIONAL BANK OF THE REPUBLIC.

" " —LADENBURG, THALMANN & CO.

" London.—BANK OF MONTREAL.

" Paris.—LA SOCIÉTÉ GENERALE DE CRÉDIT IND. ET COM.

THE  
**Bank of British North America**

Incorporated by Royal Charter.

PAID-UP CAPITAL, - - - £1,000,000 Stg.  
 RESEKVE, - - - - - £275,000

LONDON OFFICE:

**3 CLEMENTS LANE, LOMBARD ST., E.C.**

COURT OF DIRECTORS:

J. H. BRODIE,	RICHARD H. GLYN,	J. J. KINGSFORD,
JOHN JAS. CATER,	E. A. HOARE,	FREDERIC LUBBOCK
GASPARD FARRER,	H. J. B. KENDALL,	GEO. D. WHATMAN.
HENRY R. FARRER.		

Secretary:—A. G. WALLIS.

HEAD OFFICE IN CANADA:

**St. James St., - MONTREAL.**

R. R. GRINDLEY, General Manager.

H. STIKEMAN, Asst. General Manager.

BRANCHES AND AGENCIES IN CANADA:

LONDON,	OTTAWA,	HALIFAX, N.S.
BRANTFORD,	MONTREAL,	WINNIPEG, MAN.
PARIS,	QUEBEC,	BRANDON, MAN.
HAMILTON,	ST. JOHN, N.B.,	VICTORIA, B.C.
TORONTO,	FREDERICTON, N.B.,	VANCOUVER, B.C.
KINGSTON.		

AGENTS IN THE UNITED STATES:

New York—W. Lawson and F. Brownfield, agents; San Francisco—H. M. J. McMichael and J. C. Welsh, agents; London Bankers—The Bank of England, Messrs. Glyn & Co.

FOREIGN AGENTS—Liverpool—Bank of Liverpool; Australia—Union Bank of Australia; New Zealand—Union Bank of New Zealand; India, China and Japan—Chartered Mercantile Bank of India; London and China—Agra Bank, Limited; West Indies—Colonial Bank; Paris—Messrs. Marcuard, Krauss et Cie.; Lyons—Crédit Lyonnais.

Issue Circular Notes for Travellers, Available in all Parts of the World.

# McCLARY MF'G CO.

McClary's Famous Steel Ranges,  
16 Styles,

Famous Retive Ranges, some-  
thing new and very hand-  
some,

Famous Model Wood Cook in  
14 Styles,

Famous Parlor Stoves for Coal  
or Wood,

Box Stoves,

Farmer's Boilers,

Gas Stoves,

Oil Stoves,

Gasoline Stoves,

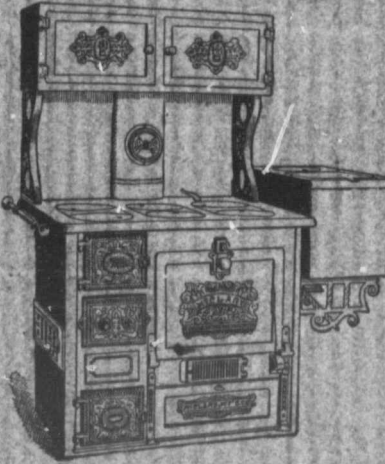

Furnaces, 62 styles and sizes.

The Leaders are:

Famous Magnet for Wood, 3  
Sizes,

Famous Florida for Coal, 4  
Sizes,

Tinware,

Pressed,

Pieced,

Japanned,

Milk Can Trimmings,

Milk Cans,

Stove Boards,

Stove Pipes,

Stove Pipe Elbows,

Refrigerators,

## McClary's Famous Steel Range.

The greatest production of the Modern Stove Making Art, at a price within the reach of all,  
Made in square or extended, four and six holes, for Wood only, or Coal and Wood,

## Just the Range for Farmers.

Takes 24 inch Wood. We guarantee this Range to do your work with one-half the wood that you formerly used.

Supplied with or without high shelf or high closet, or with or without water-front, as desired.

Send in your orders and get the best value you ever had.

We append a letter just received from one of our leading Montreal Merchants, which speaks for itself.

MONTREAL, June 19th, 1894.

A. A. BROWN, Esq.,

MANAGER, McCLARY MF'G CO., CITY.

DEAR SIR,

Referring to your new Steel Range, one of which I recently purchased, I have much pleasure in stating that it is one of the best Cooking Ranges I have ever seen; quick and thorough in action, in every particular. The draughts are perfect, and also easily controlled. My cook, who has had great experience, says it is perfect, and the oven is splendid for baking bread, which is quite unusual. One of its strongest points, however, is its economy. The saving in fuel, compared with anything I have ever seen, is simply wonderful. Your firm deserves great credit for putting such a good article on the market. I wish it every success.

Yours faithfully,

J. R. WILSON.

## McCLARY MF'G CO.,

376 St. Paul Street, MONTREAL.

Head Office and Works: LONDON, ONT.

Branches:—Montreal, Toronto, Winnipeg, Vancouver, B.C.

# THE STANDARD LIFE ASSURANCE \* COMPANY

OF EDINBURGH, SCOTLAND.

ESTABLISHED 1825.

**HEAD OFFICE IN CANADA, MONTREAL.**

Subsisting Assurances.....	\$111,500,000
Invested Funds.....	39,000,000
Annual Income.....	5,100,000
Bonuses Distributed.....	27,500,000
Investments in Canada.....	10,000,000

**Low Rates, Absolute Security, Unconditional Policies,  
PROMPT SETTLEMENT OF CLAIMS.**

**J. HUTTON BALFOUR,**  
Superintendent.

**W. M. RAMSAY,**  
Manager.



**J. E. TOWNSHEND,** Established 25 years.

Cor. St. James and Little St. Antoine Sts., ONLY.

... PATENTED **BEDDING** FOR ITS PURITY.

Patentee of the celebrated "**Stem Winder**" Woven Wire Spring Bed,  
(THE BEST IN CANADA.)

**Pure Bed Feathers, Curled Hair, Moss, Fibre,  
Also, Flock and Cotton Mattresses.  
Remaking a Specialty.**

**Brass and Iron Bedsteads and Children's Cots—Latest  
Patterns, Just above Cost.**

**The Trade Supplied.**

BELL TELEPHONE NO. 1908.



# USE UNICORN



# BRANDS

Pure Lead,

Mixed Paints,

Oil Stains,

Varnishes.

Window Glass,

Ornamental Glass,

Bevelling,

Silvering,

German Mirrors,

Plate Glass Mirrors.



**Artists' Materials,**

**Painters' Supplies.**

SPECIALTY,

PRINTERS' INK

## A. RAMSAY & SON, Montreal.

Established 1842.

R. C. JAMIESON,

A. T. HIGGINSON.

**R. C. JAMIESON & CO.,**

MANUFACTURERS OF

**Varnishes and Japans,****And Importers of Rosins, Glues, Gold Leaf,  
Bronzes, Oils, Paints, Colors, Turpentine, &c.****OFFICE:****Lewis Building, 13 St. John St.****Factory 21 to 25 St. Thomas St.,** **MONTREAL.****IN PRESS:**

LOVELL'S

**Gazetteer of British North America**

TO BE PUBLISHED IN 1894.

**PRICE \$4, PAYABLE ON DELIVERY.****JOHN LOVELL & SON,***Publishers.*

MONTREAL, August, 1894.

# THE SIMPLEST THING IN THE WORLD. THE SIMPLEX TYPEWRITER.

The only really Practical Cheap Typewriter ever put on the Market.

Is Rapid  
and Does  
Good Work

Is Easy to  
Operate.

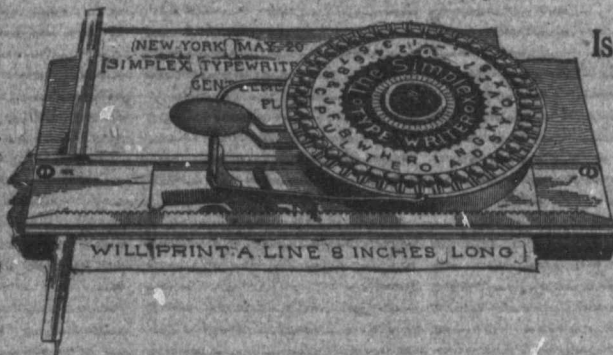

Is Handsome,  
Weighs  
One Pound.

Can be car-  
ried in the  
Coat Pocket

**THE LATEST OF THE BEST TYPEWRITERS. THE CLIMAX OF IMPROVEMENTS. THE MINIMUM OF PRICE. DESTINED TO REVOLUTIONIZE WRITING, AS THE SEWING-MACHINE REVOLUTIONIZED SEWING. AS INDISPENSABLE TO THE OFFICE, LIBRARY AND STUDY AS THE SEWING-MACHINE IS TO THE HOUSEHOLD.**

This machine is not to be placed in the category with other so-called Typewriters, selling for \$1.00 and thereabouts, which are utterly useless for any purpose except that of a toy.

The "SIMPLEX" is the product of experienced typewriter manufacturers, and is a *PRACTICAL TYPEWRITER* in every sense of the word, and *AS SUCH WE GUARANTEE IT.*

**For Business Men.**—Every man whatever his business, has need of the "SIMPLEX." LAWYERS find them indispensable. MERCHANTS acknowledge their great value. CLERGYMEN write their sermons with them. AUTHORS their manuscripts. Letters written with the "Simplex" are legible and neat and at the rate of FORTY WORDS PER MINUTE.

**For Travelers.**—The size and construction of the "SIMPLEX" particularly adapts it for use on cars and steamboats. It will go into a box 5 inches wide, 9 inches long, and 2-3/4 inches deep. Can be CARRIED IN THE POCKET or put into a valise. Orders written with the "SIMPLEX" cannot be misunderstood. The machine WEIGHS ONLY ONE POUND, BOX INCLUDED.

**For Boys and Girls.**—The "SIMPLEX" will be hailed with delight by BOYS AND GIRLS. It will improve their spelling and teach proper punctuation. It will encourage neatness and accuracy. It will print in any colored ink, violet, red, green, blue or black. It will PRINT A LINE EIGHT INCHES LONG and admit any size letter paper. The printing is always in sight. A USEFUL, INSTRUCTIVE AND ENTERTAINING NOVELTY AT THE PRICE OF A TOY.

Nothing is of greater importance than correct forms of correspondence. The "SIMPLEX" encourages practice and practice makes perfect. Writing with this machine will be such jolly fun for your boys and girls that they will write letters by the dozen. This may cost you something for postage stamps but the improvement in their correspondence will well repay you.

**For the Home Circle and Kindergartens.**—Mothers and teachers will at once appreciate the immense assistance afforded by the "SIMPLEX" in teaching children the alphabet. A child can operate the machine WITHOUT INSTRUCTION and once interested half the work is done. It prints all the capital letters, all the figures and the necessary punctuation marks.

### EXTRA POINTS.

The alignment of the "Simplex" is equal to the very highest priced machine.

It is positive in action and each letter is locked by an automatic movement when the stroke is made.

It has no ribbon to soil the fingers.

Letters written by it can be copied with a letter press.

The "Simplex" is mounted on a hard-wood base and put up in a handsome box with bottle of ink and full instructions for using.

FOR THE RETAIL TRADE,

# "Patent Roll" Cotton Batting.

SPECIALLY DESIGNED FOR

Home-Made Comforts,

Mattress Covers,

Baby Quilts,

Stair Pads,

Upholsterers' and Undertakers' Use, &c.

UNDERTAKERS' LININGS, &c.

The following well-known brands "PATENT ROLL" COTTON  
 BATTING, "NORTH STAR," "CRESCENT" and  
 "PEARL" put up in 4, 6, 8, 12 and 16 oz.  
 rolls, and neatly baled or cased, may  
 be obtained of all Wholesale  
 Houses and at remark-  
 ably low prices.

SELLING AGENTS,

JAMES STANBURY & CO., H. HENDERSON & CO.,

TORONTO,

MONTREAL.

LOVELL'S MONTREAL

# BUSINESS DIRECTORY,

For 1894-95,

CONTAINING AN INDEX TO STREETS, TARIFF OF CUSTOMS,  
AND NAMES, BUSINESS AND ADDRESS

OF EVERY

**Firm or Person doing Business in Montreal,**

AND AN APPENDIX

OF

The Clergy, the Universities, Colleges, Academies, Schools, Gymnasiums, Asylums  
and Hospitals.

**PRICE, \$1.50.**

---

*Corrected up to July, 1894.*

---

**Montreal :**  
JOHN LOVELL & SON, PRINTERS AND PUBLISHERS.

1894.

FC 2947

.22

L65

1894/95

# LOVELL'S BUSINESS DIRECTORY,

PUBLISHED ANNUALLY IN AUGUST, PRICE \$1.50.

---

## CONTENTS.

---

Classified Business Directory.....	49
General Index to Business Heads.....	21
Guide to Streets.....	31
Index to Advertisers Names.....	17
Index to Gothic Line Contributors.....	18
Index to Miscellaneous.....	29
Miscellaneous Directory.....	273
Preface.....	15
Tariff of Customs.....	47

---

Entered according to Act of Parliament, in the year one thousand eight hundred and ninety-four, by John Lovell & Son, in the office of the Minister of Agriculture and Statistics of the Dominion of Canada.

## PREFACE.

---

IN presenting to the public this Eighth Edition of LOVELL'S BUSINESS DIRECTORY, the Publishers would say that in future it will be issued yearly, believing, as they do, that the City has now sufficiently increased in size to warrant its publication annually. It need hardly be said that the same labor and effort to secure accuracy, which the Publishers have always put forth, has not been withheld in the preparation of the present edition, and they have no doubt that LOVELL'S BUSINESS DIRECTORY will meet the approval of its patrons. The next edition will be published early in August, 1895.

The GUIDE TO STREETS, on pages 31 to 39 inc., will be found useful and reliable.

The MISCELLANEOUS part of this Directory, on pages 273 to 328 inc., has been fully and carefully prepared.

The New Customs Tariff revised to date is to be found on page 47.

JOHN LOVELL & SON,

Printers and Publishers.

MONTREAL, August, 1894.



In all Homes in all the Provinces of Canada,



**THE UNIVERSAL FAVORITE**

**FAMILY NEWSPAPER is The**

# Montreal Star

✻ It Goes Everywhere,  
✻ Is Read Everywhere,  
✻ And is Liked Everywhere.

**NEVER** in the history of British North America has there been such a newspaper success as . . .

**The "Star."**

ITS SUPREMACY IS FULLY AND FREELY ACKNOWLEDGED BY ALL THE OTHER FIRST-CLASS NEWSPAPERS OF CANADA.



## INDEX TO ADVERTISERS NAMES.

	PAGE		PAGE
Arcand Bros. <i>Outside Back Cover.</i>		Grand Trunk Ry. Co .....	2
Auld John.....	108	Gravel Arthur.....	217
Avenue House.....	20	Greenwood John .....	181
Bank of British N. America.....	6	Guardian Assurance Co .....	164
Bank of Montreal.....	4	Gurd Chas., & Co.....	139
Banque du Peuple.....	5	Gurney-Massey Co. <i>Inside Back Cover.</i>	
Banque Ville Marie.....	5	Hamburg-American Packet Co.....	211
Bark Geo. H.....	113	Heney E. N., & Co .....	238
Bark W., & Co.....	79	Hill H. A.....	236
Bremner A.....	211	Imperial Fire Insurance Co. ....	164
Brodeur Wd.....	242	Insurance Co. of N. America (Phil.)	164
Brodie & Harvie.....	131	Irwin W. H., & Co .....	113
Brush George.....	183	Irwin W. H., & Co., Hamilton.....	239
Campbell & Purvis, St Johns, Que.....	241	Jamieson R. C., & Co .....	10
Canada Accident Assurance Co. <i>Outside</i>		Jennings A.....	261
<i>Front Cover.</i>		Johnston's Fluid Beef.....	132
Canada Jute Co.....	61	Johnston Jas., & Co.....	121
Canada Life Assurance Co.....	165	Lapointe Fred.....	137
Canada Paint Co., Ltd .....	215	Laporte, Martin & Co.....	83, 134
Canada Paper Co.....	3	La Presse.....	202
Canadian Rubber Co.....	237	Lavallée C.....	200
Coderre C. A .....	155	Lefebvre M., & Co.....	261
Commercial Union. <i>Outside Front Cover</i>		Le Monde.....	205
<i>and</i> .....	164	Leonard Bros.....	130
Coté J. A. & M.....	73	Lewis Bros., & Co.....	7
Dart Henry J., & Co.....	119	Liverpool & London & Globe Insurance	
Date John.....	109	Co. <i>Outside Front Cover.</i>	
Desbarats & Co.....	218	London Brush Factory .....	89
Dominion Bridge Co.....	77	Lovell John, & Son.....	63
Dominion Sanitary Pottery Co., St. Johns.		Lovell Joseph B .....	87
Que.....	241	Lovell's Gazetteer.....	11
Dominion Type Founding Co.....	256	McArthur Colin, & Co.....	215
Dominion Wadding Co. ....	12	McArthur, Corneille & Co.....	161
Eagle Foundry.....	189	McClary Manufacturing Co.....	7
Ethier E. L., & Co.....	67	McEachran, Baker & McEachran.....	258
Evans & McGregor. <i>Outside Front Cover</i>		Mallette A. E.....	263
<i>and</i> .....	164	Mason Henry .....	204
Ewing Wm., & Co.....	56	Meakins & Co.....	78
Farrar E. L., Iberville, Que.....	262	Montreal Electrical Supply Co.....	19
Faucher & Son.....	171	Montreal Herald Co.....	206
Fleming W. A.....	176	Montreal Star.....	16
Forrester Thos.....	177	Montreal Tent, Awning and Tarpaulin	
Fortier Jos.....	68	Co.....	58
Graham & Co.....	16	Munn Stewart, & Co.....	125

	PAGE		PAGE
Nelson H. A., & Sons.....	127	Seguin, Lalime & Co .....	191
Ocean and Inland Marine Insurance. <i>Outside Front Cover.</i>		Snow Wm.....	128
Ottawa River Navigation Co.....	328	Sommerville's Gums.....	89
Paquet & Godbout .....	115	Sonne Thomas .....	59
Parkin John R.....	88	Standard Drain Pipe Co.....	115
Parsons S. R.....	136	Standard Life Assurance Co.....	8
Pilkington Bros .....	139, 223	Stanley Dry Plate Co.....	121
Porter Henry.....	177	St. Johns Stone China Ware Co... ..	91
Pratte L. E. N.....	222	St. Lawrence Hall.....	157
Prowse George R.....	109	Sun Life Assurance Co.....	166
Queen Insurance Co.....	166	Surveyer L. J. A.....	151
Ramsay A., & Son.....	9	Tees & Co.....	211
Reddaway's Patent .....	176	Townshend J. E .....	8
Reed Geo. W.....	237	True Witness and Catholic Chronicle... ..	207
Reynolds E. S.....	20	Turkish Bath Hotel.....	65
Reynolds F. H.....	216	Vanier J. Emile.....	199
Richelieu & Ontario Navigation Co.....	330	Walker J. H.....	125
Rowe Frank W., & Co.....	139	Walker John L., & Co.....	213
Robin & Sadler.....	178	Ward Commercial Agency, The.....	195
Royal Pulp & Paper Co., Ltd.....	229	Whitehead D. R .....	89
Sc Slater Wm., & Co. <i>Top and bottom edges of Book</i>		Wiseman J. Lovell.....	203
		Yamaska Hotel.....	155

## INDEX TO GOTHIC LINE CONTRIBUTORS.

	PAGE		PAGE
Bark Wm., & Co.....	79	Leonard Bros.....	130
Bremner A.....	211	McEachran, Baker & McEachran .....	258
Brodeur N.....	242	Mallette A. E.....	263
Brodie & Harvie.....	131	Mason Henry.....	204
Commercial Union Assurance Co... ..	164	Meakins & Co.....	78
Desbarats & Co.....	218	Parkin J. R.....	88
Drapeau, Savignac & Co.....	223	Parsons S. R.....	136
Ewing Wm., & Co.....	56	Pilkington Bros.....	139, 223
Guardian Insurance Co.....	164	Pratte L. E. N.....	222
Gurd Charles, & Co.....	139	Queen Insurance Co.....	166
Hill H. A.....	236	Reynolds F. H.....	216
Imperial Insurance Co.....	164	Rowe F. W., & Co. ..	139
Ins. Co. of North America.....	164	Snow William.....	128
Johnston James, & Co.....	121	Sun Life Insurance Co.....	166
Johnston's Fluid Beef.....	132	Tees & Co.....	211
Laporte, Martin & Co.....	83, 134	Vanier J. Emile.....	199
La Presse.....	202	Walker John L., & Co.....	213
Lava!ée C.....	200		

---

TELEPHONE 923.



# Montreal Electrical Supply Co.

---



623 Lagachetiere Street,

**MONTREAL.**

---

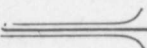
Montreal Electrical Supply Co. 



**PRACTICAL ELECTRICIANS,**

Manufacturing Contractors, Telephones  
Annunciators, Bells, Batteries,  
Push Buttons, Burglar Alarms, etc.

---

Electric Light, Wiring of Stores, Houses  
Concealed Wiring of Private Offices,  
Complete Installation of Electric  
Light Plants.

Electric Light Fixtures and Brackets.



**N.B.—Repairing Neatly Executed.**

---

---

# AVENUE HOUSE

McGill College Ave.

MONTREAL

---

---



**T**HIS POPULAR FAMILY HOTEL is central, quiet, near depots and points of interest. Travellers will find clean, comfortable rooms, and good table. Hot and Cold Baths. No liquor sold.

---

---

**TERMS: \$1.50 TO \$2.00 PER DAY.**

---

---

To insure rooms, please write in advance, or send for Circular.

**E. S. REYNOLDS,**

*Proprietor.*

GENERAL INDEX  
TO  
BUSINESS CLASSIFICATION.

PAGE	PAGE		
Abattoirs.....	49	Artotype-Printing.....	58
Academies. <i>See Appendix</i>		Asbestos and Phosphates.....	58
Accountants.....	49	Asphalt Flooring and Pavements.....	58
Account Book Manufacturers.....	49	Asphalt Roofing.....	59
Acids.....	49	Assayer.....	59
Actinolite Cement.....	49	Assignees—Official.....	59
Adjusters.....	49	Asylums. <i>See Appendix.</i>	
Advocates.....	50	Attorneys. <i>See Advocates.</i>	
Aerated Waters.....	51	Auctioneers.....	59
Agents—Advertising.....	52	Auditors.....	60
Agents—Ale and Porter.....	52	Aurists.....	59
Agents—Book.....	52	Awnings.....	59
Agents—Chemical.....	52	Axe and Edge Tool Manufacturers.....	60
Agents—Coal.....	52	Axles. <i>See Carriage Axles.</i>	
Agents—Collection.....	52	Babbit Metal.....	60
Agents—Commission. <i>See Commission Agents.</i>		Baby Carriages.....	60
Agents—Custom House. <i>See Custom House Agents.</i>		Baby Linen, &c.....	60
Agents—Financial. <i>See Financial Agents.</i>		Bags—Linen and Cotton.....	60
Agents—Forwarding. <i>See Forwarding Agents.</i>		Bailiffs.....	60
Agents—General.....	52	Bakers.....	60
Agents—Hardware, Iron, &c.....	53	Bakers' and Confectioners' Machinery.....	62
Agents—House and Estate. <i>See Real Estate Agents.</i>		Bakers' Ovens.....	62
Agents—Immigration.....	53	Baking Powder.....	62
Agents—Insurance. <i>See Insurance Agents.</i>		Bamboo Furniture.....	62
Agents—Land. <i>See Real Estate Agents.</i>		Band Instruments.....	62
Agents—Live Stock.....	53	Banks.....	62
Agents—Lloyd's, in Montreal.....	53	Bank Note Printers.....	62
Agents—Machinery.....	53	Bankers.....	62
Agents—Manufacturers'. <i>See Manufacturers' Agents.</i>		Banners.....	64
Agents—Mining.....	53	Barb Wire Fencing.....	64
Agents—Miscellaneous.....	53	Barbers. <i>See Hairdressers.</i>	
Agents—Newspapers.....	56	Barrels and Staves.....	64
Agents—Pianos and Organs.....	56	Basket Makers.....	64
Agents—Sewing Machines.....	56	Baths.....	64
Agents—Shipping.....	56	Beads and Materials for Fancy Work.....	64
Agents—Steamship.....	56	Bed Comforters.....	64
Agents—Terra Cotta.....	56	Beds and Mattresses.....	64
Agricultural Implements.....	56	Beer Bottlers.....	64
Albums. <i>See Fancy Goods.</i>		Belgian Goods. <i>See Foreign Goods.</i>	
Ale, Porter, &c. <i>See Brewers.</i>		Bell Hangers.....	64
Ammonia.....	57	Bell Manufacturers.....	64
Analysts.....	57	Bellows Manufacturers.....	64
Aniline Dyes.....	57	Belting, Dick's Patent.....	64
Animal Foods and Medicines.....	57	Belting Manufacturers. <i>See Leather Belting.</i>	
Appraisers. <i>See Valuators.</i>		Belting, Rawhide.....	64
Arbitrators.....	57	Benzine, Naphtha, Gasoline.....	64
Architects.....	57	Bicycles.....	64
Architectural Iron Work.....	57	Bill Posters.....	66
Architectural Ornaments.....	57	Billiard Rooms.....	66
Architectural Sculptor.....	58	Billiard Table Manufacturers.....	66
Art Gallery.....	58	Birds and Bird Cages.....	66
Artificial Limbs.....	58	Biscuit and Cracker Bakers.....	66
Artificial Stone.....	58	Blackening Manufacturers.....	66
Artists.....	58	Blacksmiths.....	66
Artists Materials.....	58	Blank Books.....	68
Artists' and Painters' Supplies.....	58	Blanket Manufacturers.....	68
		Bleachers.....	68
		Blinds. <i>See Doors, Sashes and Blinds.</i>	
		Blue Manufacturers.....	68

	PAGE		PAGE
Boarding Houses.....	68	Children's Carriages .....	88
Boats.....	70	Children's Underclothing. <i>See Ladies' and Children's Underwear.</i>	
Boiler Compound Manufacturers .....	71	Chimney Sweeps.....	88
Boiler Covering.....	71	China Clay .....	90
Boiler Makers.....	71	China, Glass, &c.—Wholesale.....	88
Bookbinders.....	71	China, Glass, &c.—Retail .....	90
Bookbinders' Tools and Stamps.....	71	Chinese and Japanese Fancy Goods.. ..	90
Book Publishers <i>See Publishers.</i>		Chiropodists.....	90
Booksellers and Stationers.....	71	Chocolate Manufacturers.....	90
Books—Second-Hand. <i>See Second-Hand Books</i>		Church Furniture.....	90
Boot and Shoe Supplies and Machinery.....	72	Church Ornaments, &c.....	90
Boots and Shoes—Wholesale.....	72	Cigar Box Manufacturers.....	90
Boots and Shoes—Retail.....	72	Cigar Manufacturers.....	90
Borax .....	74	Cigars and Tobaccos.....	90
Bottle Dealers .....	74	Circulating Libraries.....	93
Bottling Wire, Wax, &c.....	74	Civil Engineers.....	93
Box Makers. <i>See Packing Cases.</i>		Clay Pipes.....	93
Brass—Old.....	74	Clergy. <i>See Appendix</i>	
Brass Founders and Finishers .....	74	Clocks .....	93
Brass Goods and Novelties .....	74	Clothiers and Outfitters,—Retail.....	94
Brass Moulders .....	74	Clothiers' Trimmings. <i>See Tailors' Trimmings.</i>	
Brewers and Maltsters.....	76	Clothiers—Wholesale .....	94
Bricklayers .....	76	Cloths, Tweeds, &c .....	94
Brick Manufacturers.....	76	Clubs.....	94
Bridges—Iron and Composite.....	76	Coal Merchants.....	95
Bridge Rods .....	76 <sup>1</sup>	Coal Oil.....	96
Brokers.....	76	Coal Oil Stoves. <i>See Stoves—Coal Oil.</i>	
Broom Manufacturers.....	78	Coal Tar .....	96
Brush Manufacturers .....	78	Coachroach Food, Peterman's.....	96
Builders .....	78	Cod Liver Oil.....	96
Business Colleges.....	79	Coffee and Spice Mills .....	96
Butchers .....	79	Coffee Roasters.....	97
Butter Dealers.....	82	Coins and Stamps .....	97
Butter and Cheese Tryers. ....	82	Collar Manufacturers. <i>See Shirts, Collars and Cuffs.</i>	
Buttons—Wholesale .....	82	Collection Agents.....	97
Cabinetmakers.....	82	Collectors .....	97
Cabinetmakers' and Upholsterers' Materials..	83	Colleges and Universities. <i>See Appendix.</i>	
Canned Goods.....	83	Colors. <i>See Paints, Oils, Colors.</i>	
Canvas .....	83	Commission Agents.....	97
Capsules and Tinfoil.....	83	Commission Merchants.....	97
Car Wheels.....	83	Commissioners for taking Affidavits.....	98
Card Board .....	83	Companies.....	99
Card Clothing.....	83	Concert Halls.....	102
Carpenters and Joiners .....	83	Concrete Paving.....	102
Carpet Beaters .....	84	Condiment for Horses, &c.....	102
Carpet Felting.....	84	Confectioners—Retail .....	102
Carpet Layers and Makers .....	84	Confectioners—Wholesale .....	103
Carpet Renovating .....	84	Confectioners' Materials .....	104
Carpets and Oilcloths.....	84	Consulates .....	104
Carriage and Sleigh Makers.....	84	Contractors.....	104
Carriage Goods .....	85	Contractors' Machinery .....	108
Carriage and Harness Trimmings.....	85	Contractors' Materials .....	108
Carriage Leather .....	85	Cooked Meats.....	108
Carriage Agents .....	85	Cooking Ranges. <i>See Ranges.</i>	
Carvers and Gilders .....	85	Coopers.....	108
Cash Registers.....	85	Copper and Brass Wire.....	108
Castings.....	85	Coppersmiths.....	108
Caterers .....	85	Copying Press Manufacturers .....	108
Cattle Dealers.....	86	Copyist .....	108
Cattle Food.....	86	Cordage .....	108
Cement Roofing.....	86	Cork and Bung Manufacturers.....	108
Cements.....	86	Cornices.....	110
Chartered Accountants.....	86	Coroners.....	110
Cheese Factory Furnishings.....	86	Corset Manufacturers.....	110
Cheese Shippers.....	86	Cottolene.....	110
Chemicals .....	86	Cotton Batting.....	110
Chemical Manufacturers.....	86	Cotton Manufacturers .....	110
Chemists and Druggists—Retail.....	86	Cotton Waste.....	110
Chemists and Druggists—Wholesale.....	88		
Chewing Gum.....	88		

	PAGE
Cotton and Woolen Mill Supplies.....	110
Crestings.....	110
Cricknet Bat Manufacturer.....	110
Crockery. <i>See China, Glass, &amp;c.</i>	
Crucibles.....	110
Curers and Packers.....	110
Curled Hair.....	110
Curtains.....	110
Curtain Stretchers.....	110
Custom House Agents.....	110
Cut Glass Works.....	110
Cutlery—Retail.....	110
Cutlery—Wholesale.....	111
Dairymen.....	111
Dancing and Deportment.....	111
Decorators and Frescoers.....	111
Decorators for Festivals.....	111
Dehorning Clippers.....	111
Dentists.....	111
Dental Supplies.....	111
Derrick Manufacturers.....	112
Designers.....	112
Desk Manufacturers. <i>See Office Furniture.</i>	
Detectives.....	112
Diamond Importers and Setters.....	112
Die Makers, Cutters and Sinkers.....	112
Dies.....	112
Dining Rooms. <i>See Restaurants and Lunch Rooms.</i>	
Directory Publishers.....	112
Disinfectants.....	112
Dispensaries.....	112
Distillers.....	112
Diving Apparatus.....	112
Dog Collars.....	112
Door Lights and Gas Globes.....	114
Doors, Sashes and Blinds.....	114
Drain Pipes.....	114
Draughtsmen. <i>See Architects.</i>	
Dress and Mantle Makers.....	114
Dress Cutting School.....	118
Dress Frames.....	118
Dressing and Fancy Cases.....	118
Druggists—Retail. <i>See Chemists and Druggists.</i>	
Druggists—Wholesale.....	118
Druggists' Sundries.....	118
Dry Earth Commodos.....	118
Dry Goods—Retail.....	118
Dry Goods—Wholesale.....	120
Dry Plate.....	121
Duplicating Apparatus.....	121
Dyers and Scourers.....	122
Dye Stuffs.....	121
Dye Woods.....	121
Dynamos.....	122
Earthenware. <i>See China, Glass and Earthenware.</i>	
Ecclesiastical Art Works.....	122
Egg Cases.....	122
Elastic Web.....	122
Electric Apparatus.....	122
Electric Goods—Stockings.....	122
Electric Lamps.....	122
Electric Light Fixtures.....	122
Electric Light Machines.....	122
Electric Motors.....	122
Electric Protection Co.....	122
Electric School.....	122
Electric Supplies.....	122
Electric Wire Manufacturers.....	123

	PAGE
Electricians.....	123
Electroplated Ware.....	123
Electroplaters.....	123
Electrotypers.....	123
Elevator Builders.....	123
Embosser.....	123
Embroideries.....	123
Employment Offices. <i>See Registry Offices for Servants</i>	
Enamelled Signs.....	123
Enamellers.....	123
Engine Builders.....	123
Engineers.....	123
Engineers—Sanitary.....	123
Engineers' Supplies.....	123
Engravers.....	124
Engravings, Chromos, &c.....	124
Envelope Manufacturers.....	124
Essences and Essential Oils.....	124
Exporters.....	124
Express Companies.....	126
Express Companies—City.....	126
Expropriation Expert.....	126
Eye Dispensaries. <i>See Dispensaries.</i>	
Fancy and Staple Dry Goods. <i>See Dry Goods.</i>	
Fancy Goods.....	126
Fancy Goods—Wholesale.....	128
Feathers.....	128
Feather Manufacturers, Cleaners and Dyers..	128
Feed.....	128
Felts.....	128
Felt Boots.....	128
Fertilizers.....	128
File and Rasp Manufacturers.....	128
Filters.....	128
Financial Agents.....	128
Fire Arms.....	129
Fire Brick, Fire Clay and Fire Clay Goods.	129
Fire Engines.....	129
Fire Engine Hose.....	129
Fire Escapes.....	129
Fire Proofing.....	129
Fire Safes. <i>See Safes—Fire and Burglar Proof.</i>	
Fire Wood.....	129
Fire Works Manufacturers.....	130
Fish—Fresh, Smoked, &c.....	130
Fishing Tackle.....	130
Flag Manufacturers.....	131
Flags for Sale or Hire.....	131
Flavoring Extracts.....	131
Florists.....	131
Flour, Grain, &c.....	131
Flour Sacks.....	132
Fluid Beef.....	132
Folding Beds.....	132
Foreign Goods.....	132
Forwarding Agents.....	132
Founders.....	132
Foundry Facings and Supplies.....	132
French Polishers.....	132
French Products. <i>See Foreign Goods.</i>	
Fresco Painters. <i>See Decorators and Frescoers.</i>	
Fringes, Tassels, Cord, &c.....	132
Fruit Dealers Retail.....	132
Fruit Dealers—Wholesale.....	134
Fur Dressers and Dyers.....	134
Furnace Builders.....	134
Furnishings. <i>See Gents' Furnishings.</i>	

	PAGE		PAGE
Furniture—New.....	136	Hides and Skins.....	154
Furniture—Second-Hand.....	136	Hollow Ware.....	154
Furniture—Wholesale.....	136	Homoeopathic Physicians.....	154
Furriers—Retail.....	136	Homes for Poor and Emigrant.....	154
Furriers' Sundries.....	138	Hops, Barley and Malt.....	154
Furriers—Wholesale.....	138	Horse and Carriage Depository.....	154
Galvanized Iron Cornices.....	138	Horse and Cattle Medicines.....	154
Galvanized Iron Skylights.....	138	Horse Clothing.....	154
Galvanized Steel Wire Fencing.....	138	Horse Dealers.....	154
Game and Poultry Markets.....	138	Horse Dentists.....	154
Gas Fitters. <i>See Plumbers and Gasfitters.</i>		Horse Infirmaries.....	154
Gasfitters' Supplies. <i>See Plumbers and Gasfitters' Supplies.</i>		Horse Nails.....	154
Gas Fixtures.....	138	Horseshoers and Farriers.....	154
Gas Globes. <i>See Door Lights and Gas Globes.</i>		Horse Shoe Manufacturers.....	154
Gas Lustres, Gasaliers, &c.....	138	Hose. <i>See Fire Engine Hose.</i>	
Gas Meters.....	138	Hosiery Manufacturers.....	155
Gas Stove Manufacturers.....	138	Hospitals. <i>See Appendix.</i>	
Gasoline.....	138	Hotels.....	155
Gelatine Manufacturers.....	138	House Painters. <i>See Painters—House, Sign and Ornamental.</i>	
General Stores.....	138	House Furnishings.....	156
Gentlemen's Furnishings—Retail.....	138	Hydraulic Engineers.....	158
Gentlemen's Furnishings—Wholesale.....	139	Hydropathic Establishments.....	158
Gilders.....	139	Ice Cream Dealers. <i>See Confectioners—Retail.</i>	
Gilders—Book Edge and Bevelled Card.....	139	Ice Dealers.....	158
Ginger Ale, Ginger Beer and Cider Mnfrs.....	139	Importers.....	158
Glass Benders.....	139	Incandescent Lamps.....	163
Glass Etchers.....	139	Indemnity Co.....	163
Glass Gilding.....	139	Indian Goods.....	163
Glass Manufacturers.....	139	Ink Manufacturers.....	163
Glass—Plate.....	139	Inspectors.....	163
Glass Signs.....	140	Institutes for the Cure of Inebriates. <i>See Appendix.</i>	
Glass Stainers and Embossers.....	140	Instruments for Physical Deformities.....	163
Glove Manufacturers.....	140	Insurance Office—Accident.....	163
Glue Manufacturers.....	140	Insurance Offices—Boiler Inspection.....	164
Glue—Wholesale.....	140	Insurance Offices—Fire.....	164
Gold Platers.....	140	Insurance Offices—Life.....	164
Gold and Rolled Plate stock Manufacturers.....	140	Insurance Offices—Live Stock.....	166
Gold Stamper.....	140	Insurance Offices—Marine.....	166
Gold, Silver and Metal Leaf.....	140	Insurance Offices—Plate Glass.....	166
Grain Bags.....	140	Insurance Agents.....	166
Grain Elevators.....	140	Invalid Chairs.....	168
Granite Works.....	140	Iron and Tin Plate Workers.....	168
Gravel Roofing.....	140	Iron Beams, Manufacturers of.....	168
Grocers—Retail.....	140	Iron Bedsteads.....	170
Grocers—Wholesale.....	148	Iron Bridges.....	170
Grocers' Sundries.....	148	Iron Cornices.....	170
Guarantee Companies.....	148	Iron Doors, Vaults, etc.....	170
Gunpowder.....	148	Iron Founders.....	170
Gunsmiths.....	149	Iron Furniture, Fencing, etc.....	170
Gutta Percha Goods.....	149	Iron Pipe.....	170
Gymnasiums. <i>See Appendix.</i>		Iron Railings.....	170
Hair and Fibre Openers.....	149	Iron, Steel, etc.—Wholesale.....	170
Hairdressers and Hair Goods.....	149	Iron Works.....	170
Hardware—Retail.....	150	Iron Work, Structural, Manufacturers of.....	170
Hardware—Wholesale.....	151	Jams, Jellies, etc.....	171
Harness Makers. <i>See Saddlers and Harness Makers.</i>		Japanned Ware.....	171
Harness Trimmings. <i>See Carriage and Harness Trimmings.</i>		Jewellers—Manufacturing.....	171
Hat and Cap Manufacturers.....	152	Jewellers' Tools.....	171
Hat and Cap Blocks.....	152	Jewellery, Watches, etc.....	171
Hat Bleachers and Blockers.....	152	Jewellery—Wholesale.....	172
Hatters and Furriers—Retail.....	152	Jewel Cases.....	172
Hatters and Furriers—Wholesale.....	152	Joiners. <i>See Carpenters and Joiners.</i>	
Hay and Straw Dealers.....	152	Junk Stores.....	172
Hay Presses.....	153	Key Indemnity Co.....	172
Heating Apparatus.....	153	Kid Gloves—Wholesale.....	172
Herborists.....	154	Kid Glove Manufacturers. <i>See Glove Manufacturers.</i>	
Hessians.....	154	Knit Goods Manufacturers.....	172



PAGE	PAGE		
Labor Saving Office Requisites.....	173	Mathematical Instruments.....	194
Lace Leather.....	173	Mechanics' Tools.....	194
Ladies' and Children's Underclothing.....	173	Medical Batteries.....	194
Ladies' Hairdressers.....	173	Mercantile Agencies.....	194
Ladies' Tailors.....	173	Merchant Tailors.....	194
Ladies' Undervests.....	173	Merchants—General. <i>See General Merchants.</i>	
Lady Doctresses.....	173	Metal Lathing.....	197
Lamp Manufacturers.....	173	Metal Roofing.....	197
Lamps, Lamp Oil, etc.....	173	Metal Spinners.....	197
Land and Calcined Plaster.....	173	Metal Workers.....	197
Land Surveyors.....	173	Metals.....	197
Landscape Painters.....	173	Meters.....	197
Lapidary.....	173	Microbe Killer.....	197
Lard Manufacturers.....	173	Midwives.....	197
Last Manufacturers.....	173	Military Tailors.....	197
Lathing—Fire Proof and Steel.....	174	Milk Dealers.....	197
Laundries.....	174	Millers.....	197
Law Books.....	174	Milliners.....	197
Law Libraries.....	174	Milliners' and Dressmakers' Trimmings.....	198
Law Reporter.....	174	Millinery Hat and Dress Stands.....	198
Lead Pipes.....	176	Millinery—Wholesale.....	198
Lead Works.....	176	Mill Supplies.....	198
Leather.....	176	Millwrights.....	198
Leather Belting and Hose.....	176	Mineral Waters.....	198
Leather Board and Stiffeners.....	178	Miners of Asbestos.....	198
Libraries.....	178	Mining Companies.....	198
Life Preservers.....	178	Mining Engineers.....	198
Lime Burners.....	178	Mirror Plates.....	199
Linen Fire Hose, Lined and Unlined.....	178	Mirrors.....	199
Linsens and Damasks.....	178	Model Makers. <i>See Pattern and Model Makers.</i>	
Linseed Oil.....	178	Monuments.....	199
Liquors—Wholesale. <i>See Wine and Spirit Merchants.</i>		Mouldings.....	199
Lithographers.....	178	Mouldings—Photographic.....	199
Lithographic Artists.....	179	Music Teachers and Professors.....	199
Lithographic Supplies.....	179	Musical Instruments.....	200
Livery Stables.....	179	Nail Manufacturers.....	200
Lloyds' Agents.....	179	Naturalists.....	200
Loan and Mortgage Companies.....	179	Naval Stores.....	200
Locksmiths.....	179	Neat's Foot Oil.....	200
Looking Glasses. <i>See Mirrors.</i>		Needles.....	202
Loom Reeds.....	179	Newspapers and Periodicals.....	202
Lubricating Oils.....	179	News Agents.....	207
Lumber and Timber.....	180	News Companies.....	207
Lumber Board Measurer.....	180	News Depots.....	207
Lunch Rooms. <i>See also Restaurants</i> .....	180	Nickel Platers.....	208
Macaroni and Vermicelli Manfrs.....	181	Notaries.....	208
Machine Twist, Thread, etc.....	181	Novelties.....	210
Machinery Depots.....	181	Nurserymen.....	210
Machinery Oils. <i>See Oils.</i>		Nurses' Directory.....	210
Machinists.....	181	Oat Cleaners.....	210
Magnesia.....	182	Ocean Steamers.....	210
Maltsters. <i>See Brewers and Maltsters.</i>		Oculists and Aurists.....	210
Mangles.....	182	Office Furniture.....	211
Mantels.....	182	Oil Cloths. <i>See Carpets and Oil Cloths.</i>	
Mantle and Dress Ornaments.....	182	Oil Cloth Manufacturers.....	211
Mantles.....	182	Oil Merchants.....	211
Manufacturers.....	182	Oil Paintings. <i>See Engravings.</i>	
Manufacturers' Agents.....	192	Oil Refiners.....	212
Manufacturing Jewellers. <i>See Jewellers—Manufacturing.</i>		Oil Vitriol, Muriatic Acid, &c.....	212
Map Colorer.....	194	Opticians and Optical Goods.....	212
Map Mounters.....	194	Organ Builders.....	212
Marble Works.....	194	Organs. <i>See Pianos, etc.</i>	
Marine Stores.....	194	Ornaments. <i>See Fancy Goods.</i>	
Market Gardeners.....	194	Orphan Asylums. <i>See Appendix.</i>	
Marriage License Issues.....	194	Ostrich Feathers.....	212
Masonic and Society Regalia.....	194	Outfitters. <i>See Clothiers and Outfitters.</i>	
Masons. <i>See Contractors.</i>		Oysters and Lobsters.....	212
Masquerade Costume.....	194	Oyster Shippers.....	212
Match Manufacturer.....	194	Packers. <i>See Curers and Packers.</i>	

	PAGE		PAGE
Packing .....	212	Printers' Materials.....	226
Packing Cases.....	212	Printers' Roller Composition.....	226
Painters—House, Sign and Ornamental.....	212	Printing Inks.....	226
Painters' Materials.....	213	Printing Presses.....	226
Paints, Oils, Colors—Retail.....	213	Produce and Provisions.....	226
Paints, Oils, &c.—Wholesale.....	213	Professors of Languages.....	227
Paper Bag Manufacturers.....	214	Professors of Music. <i>See Music Teachers.</i>	
Paper Box Manufacturers.....	214	Professors of Singing.....	227
Paper Collar Manufacturers.....	214	Provincial Land Surveyors.....	227
Paper Hangers.....	214	Provisions—Wholesale.....	227
Paper Hangings.....	214	Public Analyst.....	227
Paper Makers.....	214	Public Halls.....	227
Paper Makers' Supplies.....	216	Public Markets, Vegetables, etc. <i>See also</i>	
Paper Mill Supplies.....	216	<i>Market Gardeners.</i> .....	227
Paper Patterns.....	216	Publishers.....	227
Paper Stock and Woollen Rags.....	216	Pulleys.....	228
Papers—Wrapping, Writing.....	216	Pulp Paper.....	228
Passe-Partouts.....	216	Pumps.....	228
Patent Medicines.....	216	Pumps—Beer.....	228
Patent Solicitors.....	216	Pumps—Steam.....	228
Pattern and Model Makers.....	217	Putty. <i>See Varnish, Putty and Glass.</i>	
Pawnbrokers.....	217	Rag Dealers. <i>See Paper Stock and Woollen</i>	
Perfumery.....	217	<i>Rags.</i>	
Perfumery—Wholesale.....	217	Railings—Iron. <i>See Iron Railings.</i>	
Periodicals and Magazines. <i>See Newspapers</i>		Railroad Companies.....	228
<i>and Periodicals.</i>		Railway Supplies.....	230
Pharmaceutical Chemists—Wholesale.....	218	Ranges.....	230
Phonographers. <i>See Stenographers.</i>		Reading Rooms.....	231
Phonographic Institute.....	218	Real Estate and House Agents.....	231
Phosphate Supplies.....	218	Refrigerators, Baths, etc.....	232
Photographers.....	218	Registrars.....	232
Photographic Printers.....	218	Registry Offices for Servants.....	232
Photographic Stock.....	218	Restaurants.....	232
Photo-Engravers.....	218	River and Lake Steamers.....	235
Photogravure.....	218	Rolling Mills.....	235
Photo-Lithographers.....	218	Roofers.....	235
Physicians and Surgeons.....	218	Roofing Material.....	236
Physicians' Instruments.....	221	Roofs—Iron.....	236
Pianofortes and Cabinet Organs.....	221	Rope—Balata, Manilla and Hemp.....	236
Pianoforte Tuners and Repairers.....	222	Rope—Gutta Percha.....	236
Pickle Manufacturers.....	222	Rope Manufacturers.....	236
Picture Dealers. <i>See Engravings.</i>		Rubber Belting.....	236
Picture Framers.....	222	Rubber Goods.....	236
Pig Iron.....	222	Rubber Hose.....	236
Pile Drivers.....	222	Rubber Printing Stamp Manufacturers.....	236
Pipe and Boiler Coverings.....	222	Rubbers—Wholesale.....	236
Pipe Clay Manufacturers.....	222	Saddlers and Harness Makers.....	238
Pipe Manufacturers.....	222	Saddlery Hardware.....	238
Pitch, Tar, etc.....	222	Safes—Fire and Burglar Proof.....	240
Planing Mills. <i>See Saw and Planing Mills.</i>		Sailmakers.....	240
Plaster Mills.....	223	Salvage Apparatus.....	240
Plaster Ornament Manufacturers.....	223	Sand.....	240
Plasterers.....	223	Sanitary Engineers.....	240
Plate Glass.....	223	Sanitary Ware.....	240
Playing Cards.....	223	Sashes. <i>See Doors, Sashes and Blinds.</i>	
Pleasure Boats.....	223	Satchels. <i>See Trunks, Valises, etc.</i>	
Plough Manufacturers.....	223	Sauces.....	240
Plumbers and Gasfitters.....	223	Sausage Manufacturers.....	240
Plumbers' and Steamfitters' Supplies.....	224	Saw and Planing Mills.....	240
Pneumatic Tyre Protectors.....	224	Saw Filers.....	240
Polishers and Oil Finishers.....	224	Saw Manufacturers.....	240
Pork Butchers. <i>See Butchers.</i>		Scale Manufacturers.....	240
Pork Packers. <i>See Curers and Packers.</i>		Scales.....	240
Portable Forges.....	224	Schools, Academies and Seminaries. <i>See Ap-</i>	
Portrait Painters.....	225	<i>pendix.</i>	
Pot and Pearl Ashes.....	225	Scroll Sawing.....	240
Pottery. <i>See Stone and Earthenware.</i>		Sculptors.....	242
Poultry, Game, Eggs, etc.....	225	Second Hand Books.....	242
Preservers of Natural Flowers.....	225	Second Hand Clothing.— <i>See Second Hand Stores.</i>	
Print Sellers. <i>See Engravings.</i>		Second-Hand Stores.....	242
Printers—Book and Job.....	225	Seeds—Garden and Field.....	242

	PAGE
Self Raising Flour.....	242
Seminaries. <i>See Appendix.</i>	
Sewing Machines.....	242
Sewing Silks.....	243
Shafting, Hangers and Pulleys.....	243
Sheet Music.....	243
Ship Builders.....	243
Ship Chandlers.....	243
Ship Liners.....	243
Shipping Agents. <i>See Agents—Shipping</i> .....	243
Shirts, Collars, etc.—Retail.....	243
Shirts, Collars, etc.—Wholesale.....	243
Shoddy Manufacturers.....	243
Shoe Findings.....	243
Shoe Pegs. <i>See Peg Manufacturers.</i>	
Short Hand Writers. <i>See Stenographers.</i>	
Show Card Writers.....	243
Show Case Manufacturers.....	243
Sick Nurses.....	243
Sign Makers.....	244
Sign Writers.....	244
Silk Gauze.....	244
Silk Manufacturers.....	244
Silver and Plated Ware.....	244
Silverplaters.....	244
Silversmiths.....	244
Skating Rinks.....	244
Slates.....	244
Smallwares—Wholesale.....	244
Snuff.....	244
Soap and Candle Manufacturers.....	244
Soaps—Toilet.....	244
Society Ribbon Badges.....	244
Soda Water Manufacturers.....	245
Soil Pipe.....	245
Spectacles, Eye Glasses, &c.....	245
Spice Mills. <i>See Coffee and Spice Mills</i>	
Spike (Ship) Manufacturers.....	245
Spirit Dealers. <i>See Wine and Spirit Dealers.</i>	
Spirit Manufacturers.....	245
Sponges.....	245
Spool Cotton.....	245
Sporting Goods.....	245
Spring Beds.....	245
Springs.....	245
Spring Mattresses.....	245
Stable Fixtures.....	245
Stained Glass.....	245
Stair Builders.....	245
Stampers and Piercers.....	245
Stamping and Embroidery.....	245
Starch Manufacturers.....	245
Stationers—Retail. <i>See Booksellers.</i>	
Stationers—Wholesale.....	246
Statuary.....	246
Stay Makers. <i>See Corset Makers.</i>	
Steam Boat Supplies.....	246
Steam Engines.....	246
Steamfitters. <i>See Plumbers and Steamfitters.</i>	
Steam Packing.....	246
Steam Tow Boats.....	246
Steel Castings.....	246
Steel Girders.....	246
Steel Letter Cutters.....	246
Steel Wire Fencing.....	246
Stencil Cutters.....	246
Stenographers.....	246
Stereotypers.....	246
Stevadores.....	246
Stitch Cotton Belting.....	246
Stoneware.....	247

	PAGE
Storage.....	247
Storage Batteries.....	247
Stove Linings.....	247
Stove Polish.....	247
Stoves—Coal and Gas.....	247
Stoves—Parlor and Cooking.....	247
Straw Board.....	248
Straw Goods.....	248
Structural Metal Works.....	248
Stump and Stone Extractor.....	248
Subscription Books.....	248
Subscription Book Agent.....	248
Sugar Refiners.....	248
Surgical Apparatus.....	248
Surgical Instruments.....	248
Surveying and Engineering Instruments.....	248
Surveyors.....	248
Suspender Manufacturers.....	248
Syrup Manufacturers.....	248
Syrup of Red Spruce Gum.....	248
Tack Manufacturers.....	248
Tags.....	248
Tailors' Squares and Curves.....	248
Tailors' Trimmings.....	248
Tallow Factors.....	248
Tanners and Curriers.....	250
Taps—Hard and Soft Wood.....	250
Tarpaulins and Oilskin Clothing.....	250
Tarred Felt.....	250
Tassels, Fringes, &c.....	250
Taxidermists.....	250
Tea Merchants.....	250
Telegraph Companies.....	250
Telephone Companies.....	252
Telephone Electric Supplies.....	252
Telephones.....	252
Tents and Tarpaulins.....	252
Terra Cotta Ware.....	252
Theatres.....	252
Theatrical Scenery Artists.....	252
Threads.....	252
Threshing, Mowing and Reaping Machines.....	252
Ticket Agencies.....	252
Tiles—Ornamental.....	252
Tin foil.....	252
Tinmiths.....	252
Tinware.....	253
Tobacco Manufacturers.....	253
Tobacconists. <i>See Cigars and Tobacco.</i>	
Tobacconists' Goods.....	254
Toboggan Manufacturers.....	254
Toilet Soap Manufacturers.....	254
Toilet Supplies.....	254
Tool Factories.....	254
Toys.....	254
Traders.....	254
Trucks.....	255
Trunks, Valises and Bags.....	255
Truss Manufacturers.....	255
Trustees.....	255
Tubes—Iron, Tin and Glass.....	255
Turkish Baths.....	255
Turns.....	255
Twines, Threads, &c.....	255
Type Founders.....	256
Type Writing.....	256
Type Writing Machines.....	256
Umbrella Manufacturers.....	256
Undertakers.....	256
Undertakers' Supplies.....	257
Underwear.....	257

	PAGE		PAGE
Underwriters.....	257	Wheelwrights.....	262
Uplolsterers.....	257	White Lead.....	262
Upholsterers' Trimmings.....	257	Whitesmiths.....	262
Valuators.....	257	Whitewashing, Coloring, etc.....	262
Varnish and Japan Manufacturers.....	257	Whooping Cough Specific.....	262
Varnish, Putty, Glass, &c.....	257	Wigmakers.....	262
Vaseline.....	258	Willow Works.....	262
Vegetable Dealers.....	258	Windmills.....	262
Velocipede Manufacturers.....	258	Window Glass—Wholesale.....	262
Veneers.....	258	Window Glass, Putty—Retail.....	263
Vermicelli and Macaroni.....	258	Window Shades.....	263
Veterinary Surgeons.....	258	Wine and Spirit Merchants.....	263
Vinegar Works.....	260	Wire Cloth and Goods.....	263
Vitriol, Oil of.....	260	Wire and Fencing Guards.....	263
Wadding Manufacturers.....	260	Wire Manufacturers.....	263
Waggon Makers and Painters.....	260	Wire Screens.....	264
Warehousemen.....	260	Wire Workers.....	264
Washing Machines.....	260	Wolfe Stone, Soap Stone Quarries.....	264
Washing Powder.....	260	Wood Bungs and Spiles.....	264
Watch Case Manufacturers.....	260	Wood Carpet.....	264
Watches, Clocks, &c.—Retail.....	260	Wood Engravers.....	264
Watches, Clocks, &c.—Wholesale.....	262	Wooden Ware.....	264
Watch Materials, Tools, etc.....	262	Wool, etc.....	264
Waterproof Clothing—Wholesale.....	262	Wool Manufacturers.....	264
Water Waste and Soil Pipe Manufacturer.....	262	Woollen Goods.....	264
Water Works.....	262	Works of Art.....	264
Wax Flower Makers.....	262	Wringers.....	264
Weekly Payment Stores.....	262	Yeast—Compressed.....	264
Weighers.....	262	Zinc.....	264

# W. H. IRWIN & CO.,

Publishers of the

CITY OF HAMILTON DIRECTORY

PRICE, \$2.50.

CITY OF KINGSTON DIRECTORY,

PRICE, \$2.00.

CITY OF GUELPH DIRECTORY,

PRICE, \$2.00.

SENT FREE ON RECEIPT OF PRICE.

14 Merrick Street,

HAMILTON, Ont.

## INDEX TO MISCELLANEOUS.

PAGE		PAGE	
Banks.....	276	Inland Revenue division of Montreal.....	284
Bar of the Province of Quebec.....	279	Jewish Synagogues.....	294
British Columbia, Province of.....	302	Justices of the Peace .....	282
Catholic Benevolent Societies.....	302	Lachine Canal .....	285
Catholic Chapels.....	290	Law Stamp Office .....	280
Catholic Churches .....	289	License Commissioners .....	280
Catholic Hospitals.....	294	Literary and Scientific.....	311
Catholic Cemetery.....	295	Markets .....	274
Catholic Educational Institutions.....	296	Marriage Licenses.....	280
Catholic Societies and Institutions.....	301	Masonic Orders.....	319
Cartage Tariffs.....	275	Mercantile .....	313
Circuit Court .....	280	Montreal and its Institutions.....	273
City Corporation.....	273	Municipal Taxes.....	274
City Corporation Officers.....	273	Musical Societies.....	311
Clerks of the Circuit Court of the Province	281	National Societies.....	310
Clubs.....	314	Newspapers and Periodicals.....	312
Commissioners for taking affidavits for British	284	Numismatic and Antiquarian Society.....	311
Columbia.....	284	Officers of the Corporation of Montreal.....	273
Commissioners for taking affidavits for use in		Officers of the Provincial Board of Notaries	283
the States of New York, Massachusetts,		Orange Order.....	325
Illinois, Indiana, Vermont, Missouri and		Order of Foresters.....	323
Pennsylvania.....	284	Order of Odd-Fellows.....	324
Commissioners to administer oaths to Public		Peace Office.....	280
Officers.....	284	Police Court Officials.....	274
Commissioners for receiving affidavits for the		Police Department .....	274
Superior Court .....	283	Post Office, Montreal.....	285
Commissioners in Judicial Extradition Mat-		Protestant Benevolent Societies.....	307
ters.....	284	Protestant Cemetery.....	295
Commissioners for taking affidavits for		Protestant Churches.....	290
Manitoba .....	284	Protestant Educational Institutions.....	298
Commissioners for taking affidavits for New		Protestant Hospitals.....	295
Brunswick.....	284	Protestant Institutions.....	305
Commissioners for taking affidavits for New-		Prothonotaries, Sheriffs and Coroners of the	
foundland.....	284	Province.....	282
Commissioners for taking affidavits for Nova		Provincial Board of Notaries.....	283
Scotia.....	284	Provincial Revenue, District of Montreal.....	285
Commissioners* for taking Affidavits for		Public Notaries of Montreal.....	283
Prince Edward Island.....	284	Queen and Royal Family.....	273
Commissioners for taking affidavits in Quebec		Railways.....	288
to be used in Ontario.....	284	Registrars of the Province.....	280
Commissioner under the Naturalization Act.	284	Registry Offices .....	280
Consulates and Vice-Consulates.....	284	Royal Family.....	273
Corporation of Montreal.....	273	Savings Banks.....	279
Court of Queen's Bench.....	280	Societies and Institutions.....	319
Courts of Justice .....	279	Steamers—Lake and River.....	289
Court of General Sessions of the Peace.....	280	Steamers—Ocean .....	289
Crown and Peace Office.....	280	Superior Court... ..	280
Customs Department of Montreal.....	284	Supreme Court of the Dominion.....	279
Engineer of Railways and Canals.....	285	Tariff of Customs.....	47
Exchequer Court of the Dominion.....	280	Tariff of Cartage.....	275
Fire Department, City Hall.....	274	Tariff of Hackney Carriages.....	275
Governor-General.....	273	Tariff of Water Rates, Montreal.....	276
Governor-General's Offices.....	273	Telegraph Offices.....	288
Harbor Commissioners.....	285	Telephone Offices.....	288
High Constable's Office .....	280	Temperance Societies.....	308
Immigration .....	285	Unitarian Church.....	294

# PRINTERS



## OF CANADA

# ADVERTISERS



## FROM EVERYWHERE

GET THEIR ELECTROTYPES MADE AT THE : : : :

\* Montreal Electrotpe Foundry ::

Because : : : :

\* One of our best  
Customers said in  
recommending our  
work: "You not  
only get good work  
at Lovell's, but you  
get it when you  
want it."

They get their work type-high.

Smooth Surface.

No Sunken Letters.

The best wood for wood  
mounted and the best metal

for metal-mounted

electros.

\* THE PRICE IS RIGHT \*

**Y**OU CAN get perfect electros if you see the right people. THE MONTREAL ELECTROTYPE FOUNDRY have a reputation to sustain. You will not get poor work there. Fine machinery, skilled workmen, and the best material are at your service. Why not get an estimate for your next work? OUR prices are low enough for EVERYBODY. OUR work good enough for ANYBODY.

\* The Montreal Electrotpe Foundry \*

↔ JOS. B. LOVELL ↔

25 ST. NICHOLAS STREET.



*Montreal.*

GUIDE TO STREETS IN MONTREAL,  
ARRANGED FOR  
**LOVELL'S CLASSIFIED BUSINESS DIRECTORY,**

- Adeline**, from Mountain to Aqueduct, alongside St. Antoine market, St. Antoine Ward
- Albert East**, from 121 Delorimier av, west to Shaw, St Mary ward
- Albert**, from 42 Chaboillez sq to 51 Mountain, St Antoine ward
- Albert**, from 116 Canning to City limits, St Antoine ward
- Albert av**, between 125 and 127 Canning, St Antoine ward
- Albert lane**, off 205 Guy, St Antoine ward
- Allard**, from 212 Panet west, to 169 Visitation, St Mary ward
- Allard lane**, from 152 Plessis to Panet, St Mary ward
- Amherst**, from 1307 Notre Dame, north to City limits, St James ward
- Ampleman lane**, off 221 Papineau av, St Mary ward
- Anderson**, from 17 Jurors to 696 Dorchester, St Lawrence ward
- Ann**, from corner Common and Colborne, north to 153 William, St Ann ward
- Aqueduct**, from South of Barré to 960 Dorchester, St Ann and St Antoine wards
- Arcade**, from 17 Guilbault, north to Roy, n St Lawrence, St Lawrence ward
- Archambault lane**, rear of 25 Fullum, St Mary ward
- Argyle av**, from 365 Aqueduct, west to Guy, St Antoine ward
- Ash av**, formerly Rosario, from 92 Charron to Wellington, St Gabriel ward
- Atwater**, from Canal to Wheelhouse, St Gabriel ward
- Aylmer**, from 2179 St Catherine, north to 748 Sherbrooke, St Antoine ward
- Balmoral**, north from 2080 St Catherine to 1846 Ontario, St Lawrence ward
- Bannockburn lane**, off 522 Seigneurs, St Antoine ward
- Barclay**, from 81 Water, north to 1173 Notre Dame, divides St James and St Mary wards
- Barre**, from 83 Eleanor, west to Lusignan, St Ann and St Antoine wards
- Basin**, from 31 McCord, west to Seigneurs, St Ann ward
- Bayle**, from 32 St Matthew, west to 31 St Mark, St Antoine ward
- Beauchamp av**, off 33½ St Urbain, St Lawrence ward
- Baudry**, from Water to foot of Sherbrooke, St James ward
- Beaver Hall hill**, from Latour to Beaver Hall sq, St Antoine ward
- Beaver Hall sq**, at the head of Beaver Hall hill, St Antoine ward
- Belmont**, from 39 Beaver Hall hill, west to St Monique, St Antoine ward
- Berard**, from 1323 Ontario, north, St James ward
- Beresford**, from 919 Wellington to Rushbrook, St Gabriel ward
- Bernadette**, from Dorchester to 1664 St Catherine, St James ward
- Berri**, from 1 Commissioners, north to City limits East, St James and St Jean Bte wards
- Berthelet**, from 226 Bleury, west to 85 Union av, St Lawrence and St Antoine wards
- Bishop**, from 971 Dorchester to 1059 Sherbrooke St Antoine ward
- Bishop lane**, from 36 St Ignace to 13 Desalaberry, St Mary ward
- Bisson**, from 163 St Antoine, north to 70 Osborne, St Antoine ward
- Bleury**, from 679 Craig, north to 699 Sherbrooke, St Lawrence ward
- Bonaparte**, from 38 Visitation, west to 81 Montcalm, St James ward
- Bonsecours**, from 87 St Paul, north to 368 Craig, Eastward
- Bonsecours market**, bet 96 and 186 St Paul, and 51 and 155 Commissioners, East ward
- Bourgeois**, from the River, west to City limits St Ann and St Gabriel ward
- Bourgouin av**, off 1713 Ontario. St Lawrence ward
- Boyer**, from 234 Rachel to 306 Marie Anne, St Jean Baptiste ward
- Boyer**, off 129 Sanguinet, above Dorchester, St Louis ward

- Brant Lane**, from 18 Delormier av, St Mary Bte ward
- Brebœuf**, from 149 Rachel to City boundary, St Jean Bte ward
- Brennan**, from junction of Prince and Common to Wellington, St Ann ward
- Brien Place**, off 487 Beaudry, St James ward
- Britannia**, from Riverside west to 5 St Etienne, St Ann ward
- Bronsdon lane**, opp 584 Dorchester, St Lawrence ward
- Bruchesi**, north from 2137 Notre Dame to 86 Albert, St Antoine ward
- Brunet**, from 236 St Elizabeth, west to 303 German, St Louis ward
- Brunswick**, from 17 Belmont, north to 798 Dorchester, St Antoine ward
- Buckingham av**, from 2627 St Catherine, north to 16 St Luke, St Antoine ward
- Burnett**, from 220 Delormier av, west to Shaw, St Mary ward
- Burnside place**, from 82 Union Av, west to 473 Guy, ab St Catherine, St Antoine ward
- Busby**, from 785 Craig to 39 Latour, St Antoine ward
- Butler**, from 947 Wellington, north to Rushbrooke, St Gabriel ward
- Cadieux**, from 461 Craig to Mount Royal av, St Louis and St Jean Bte wards
- Callieres**, from Common, north to 2 Foundling, West ward
- Canal**, from Lachine Canal, south side, west from Wellington, St Ann ward
- Canning**, from 582 William to 86 Plymouth grove
- Carriere**, from Mount Royal av to Cote Visitation Toll Gate, St Denis ward
- Capital**, from 2 St Sulpice, west to 7 St François Xavier, Centre ward
- Carleton road**, from 69 McTavish, St Antoine ward
- Cathcart**, from Phillips sq, west to 102 Mansfield, St Antoine ward
- Cathedral**, from 55 Chaboillez sq to Dorchester, St Antoine ward
- Centre**, from 459 Wellington, south of Lachine Canal, west to City boundary, St Ann and St Gabriel wards
- Cerat**, from St Hypolite to 595 St Dominique, St Jean Bte ward
- Chaboillez**, from 747 St Paul to 532 St James, St Ann and St Antoine wards
- Chaboillez sq**, at Junction of Notre Dame and St Maurice, St Antoine and St Ann wards
- Chambly av**, from 296 Visitation to 329 Beaudry, St James ward
- Champ de Mars**, from 41 Lacroix to 19 Gosford, East ward
- Champlain**, from 46 Lagauchetière to Sherbrooke, St Mary ward
- Champlain**, St Jean Bte ward, now called Brebœuf
- Charbonneau**, from 472 St Dominique, west to 573 St Lawrence, St Louis ward
- Charlevoix**, from Lachine Canal to Wellington, St Gabriel ward
- Charlotte**, from 168 Cadieux to 133 St Dominique, St Louis ward
- Charron**, from Hibernia to Liverpool, St Gabriel ward
- Chateauguay**, formerly St Albert, from Island, west to the City limits, St Gabriel ward
- Chatham**, from 545 William to 356 St Antoine, St Ann and St Antoine wards
- Chausse**, from Sherbrooke, near DeLorimier av, north to City limits, St Mary ward
- Chenneville**, from 613 Craig, north to 661 Dorchester, St Lawrence ward
- Cherrier**, from head of Amberst to 402 St Denis, St James ward
- Cherrier**, from 900 St Dominique to 1157 St Lawrence, St Jean Bte ward
- Chomedey**, from 2786 St Catherine to 114 St Luke, St Antoine ward
- Church**, from 1775 Ontario to 604 Sherbrooke, St Lawrence ward
- City Councillors**, from 2166 St Catherine to 736 Sherbrooke, St Lawrence and St Antoine wards
- Closse**, from 136 Tupper, north to Sherbrooke, St Antoine ward
- Colborne**, from Lachine Canal, north to 2072 Notre Dame, St Ann ward
- Coleraine**, from 337 Charron to 367 Charlevoix, St Gabriel ward
- Commissioners**, from 1 Berri to 111 McGill, East, Centre and West wards
- Common**, from Place Royale, west to Lachine Canal basin, West and St Ann wards
- Concord**, opp 271 Bleury, St Lawrence ward
- Conde**, from 479 Wellington, north to Lachine Canal, St Ann ward
- Congregation**, from the Nun's farm to G. T. Railway track, Point St Charles, St Ann ward
- Contant**, west of 118 St André, St James ward
- Conway**, from the River, west to 25 St Etienne, St Ann ward
- Cote av**, off 304 Sanguinnt, St Louis ward
- Cote des Neiges road**, from 1227 Sherbrooke north to the city boundary, St Antoine ward
- Cote**, from 581 Craig to 617 Lagauchetière, St Lawrence ward
- Coursol**, from 198 Canning to City limits, St Antoine ward
- Craig**, from DeLorimier av, west to 415 St James, St Mary, St James, St Louis, St Lawrence and St Antoine wards
- Crescent**, from 952 Dorchester, near Bellevue terrace, north to 1018 Sherbrooke, St Antoine ward
- Cuthbert**, from 666 St Lawrence to 589 St St Urbain, St Lawrence ward
- Cuvillier**, from 178 Notre Dame to City boundary, Hochelaga ward



- Cypress**, from 130 Peel, west to Stanley, St Antoine ward
- Dalhousie**, from 98 Common to 128 William, St Antoine ward
- Dalhousie sq**, between 1393 and 1419 Notre Dame, East ward
- D'Ausereau**, off 134 Papineau av, St Mary ward
- D'Argenson**, from 701 Grand Trunk to 590 St Patrick, St Gabriel ward
- Darling**, from 199 Notre Dame to City boundary, Hochelaga ward
- Davison**, from 191 Notre Dame to City boundary, Hochelaga ward
- DeBresoles**, from 34 St Dizier lane to 43 St Sulpice, Centre ward
- Delisle**, from 96 Canning to City limits, St Antoine ward
- Delorimier av**, formerly Colborne av, from 893 Notre Dame, north to City boundary, St Mary ward
- Desalaberry**, from 1119 Notre Dame, north to Lagachetière, St Mary ward
- Desery**, from 257 Notre Dame to City limits, Hochelaga ward
- Desrivieres**, from 605 St James to 146 St Antoine, St Antoine ward
- Delorme av.**, off 323 Visitation, St Mary ward
- Desrivieres av**, from 16 Windsor west, St Antoine ward
- Devienné**, from 73 St Philip, west to 227 St George, St Lawrence ward
- Dollard**, from 1807 Notre Dame to 224 St James, West ward
- Dominion**, from 3077 Notre Dame, north to St Antoine, St Antoine ward
- Dominion av**, from Fulford to Dominion, below St Antoine, St Antoine ward
- Dominion sq**, on Dorchester, Peel and Metcalfe, St Antoine ward
- Donegana**, from 126 Windsor, west to 15 Bisson, St Antoine ward
- Dorchester**, from 56 Delorimier av, west to City boundary, St Mary, St James, St Louis, St Lawrence and St Antoine wards
- Dowd**, formerly St Germain, from 90 Bleury to 77 St Alexander, St Lawrence ward
- Drolet**, from 13 St Louis sq, north to City boundary, St Louis and St Denis wards
- Drummond**, from 80 Osborne to the Mountain, St Antoine ward
- Dubord**, from 91 St André, west to 37 Sanguinet, across Viger sq, St James and St Louis wards
- Dubrulle lane**, off 35 Versailles, St Antoine ward
- Dufaux lane**, off 159 St Elizabeth, St Louis ward
- Dufferin**, from 179 Rachel, north to City boundary, St Jean Bte ward
- Dufferin av**, off Richmond, St Antoine ward
- Dufferin Terrace**, off 685 Dorchester, St Antoine ward
- Dufresne**, from 689 Notre Dame, north to City boundary, St Mary ward
- Duke**, from 81 Common to 638 St Paul, St Ann ward
- Duluth av**, from 758 Amherst to Mount Royal Park, St Jean Bte ward
- Dumarais**, from 116 German, west to 151 Cadieux, St Louis ward
- Dupre**, from 637 St Paul, north to 1935 Notre Dame, St Ann ward
- Duquette lane**, off 91 Versailles, St Ant. ward
- Durham**, off Rachel, St Jean Bte ward
- Durocher**, from 735 Sherbrooke, north to City boundary, dividing St Lawrence and St Antoine wards
- Edgehill av**, off 1160 Dorchester, St Ant. ward
- Eleanor**, from 207 Ottawa, north to 2169 Notre Dame, St Ann ward
- Elizabeth terrace**, from 25 St Elizabeth, St Louis ward
- Edinburg**, St Gabriel ward, now Coleraine
- Elm av**, off 600 Ontario, St Mary ward
- Emery**, formerly St Emery, from 306 St Denis to 252 Sanguinet above Mignonne, St Louis ward
- Emile**, from 217 Pine av, north to Cuthbert, bet. St Urbain and St Lawrence, St Lawrence ward
- Erie**, from 32 Delorimier av, west to 45 Shaw, St Mary ward
- Esplanade av**, from Duluth av to Mount Royal av, St Jean Bte ward
- Essex av**, from 1265 Dorchester to St Catherine St Antoine ward
- Evans**, from 270 St Charles Borromée, west to 295 St Urbain, St Lawrence ward
- Evans lane**, north from 3 Evans, St Lawrence ward
- Farm**, from 425 Wellington to St Patrick, south of Lachine Canal, St Ann ward
- Favard**, formerly Congregation lane, from 88 Sebastopol, west to Ash av, St Ann ward
- Forfar**, from the River, west to 67 St Etienne, Point St Charles, St Ann ward
- Forgue av**, off 183 Guy, St Antoine ward
- Forsythe**, off 294 Iberville, St Mary ward
- Fort**, from 1157 Dorchester to St Luke, St Antoine ward
- Fortier**, from German to 381 St Lawrence, St Louis ward
- Fortification lane**, from 76 St Gabriel, west to 13 Victoria sq, Centre and West wards
- Fortune**, from 34 Paris to Wellington, St Gabriel ward
- Foundling**, from 14 Callières to 93 McGill, south side of St Ann's market, West ward
- Fournier**, off 392 Seigneurs, St Antoine ward
- Friponne**, from 15 Commissioners to 64 St Paul, East ward
- Frontenac**, from 603 Notre Dame, north to City limits, St Mary ward
- Frontenac lane**, from 50 Frontenac, west to 47 Iberville, St Mary ward
- Fulford**, from 2727 Notre Dame to 384 St Antoine, St Antoine ward
- Fullum**, from 775 Notre Dame, beyond the Jail, north to City boundary, St Mary ward
- Fullum lane**, off 294 Fullum, St Mary ward
- Gain**, from 975 Notre Dame, north to City limits, St Mary ward

- Gareau lane**, off 142 Barré, St Ann ward
- German**, from 443 Craig, north to 476 Sherbrooke, St Louis ward
- Gosford**, from 1533 Notre Dame, north to 410 Craig, East ward
- Grand Trunk**, from 10 Condé south of Lachine Canal, west to City boundary, St Ann ward
- Grant**, from 143 Water, north to 1272 Notre Dame, St James ward
- Grant lane**, off 36 Dufresne, St Mary ward
- Grey Nun**, from 45 Common, north to 12 William, St Ann ward
- Grothe**, north from 1256 Mignonne, bet St Elizabeth and Sanguinet, St Louis ward
- Groulx lane**, off 63 Versailles, St Antoine ward
- Guilbault**, from 585 St Lawrence to 516 St Urbain, St Lawrence ward
- Guy**, from Lachine Canal, off 433 William, north to 1128 Sherbrooke, St Ann and St Antoine wards
- Guy av**, off 157 Guy, St Antoine ward
- Hanover**, from 31 Belmont, north to 824 Dorchester, St Antoine ward
- Harbour**, from 550 Notre Dame to City limits, Hochelaga ward
- Harmony**, off Amity, rear Fullum, St Mary ward
- Hermine**, from 701 Craig to 716 Lagauchetière, St Lawrence ward
- Hibernia**, from Grand Trunk to Wellington, St Gabriel ward
- Hochelaga Market**, from Desery to St Michel, Hochelaga ward
- Hospital**, from 78 St François Xavier to 18 St Alexis, West ward
- Houle**, from 537 Wolfe, west to 354 Amherst, rear St James market, St Mary ward
- Hudon**, from 24 Desery to St Michel, Hochelaga ward
- Hunter**, opp 17 Chatham, west to 12 Canning, St Ann ward
- Huron**, off 298 Delorimier av, St Mary ward
- Hutchison**, from 707 Sherbrooke to Prince Arthur, St Lawrence ward
- Iberville**, from 615 Notre Dame, north to Ontario, St Mary and Hochelaga wards
- Imperial av**, off 653 St James, St Antoine ward
- Inspector**, from 144 William, north to 854 Lagauchetière, St Antoine and St Ann wards
- Island**, from Mullins to St Patrick, St Gabriel ward
- Jacques Cartier**, from C.P.R. Track to 241 Sherbrooke, St James ward
- Jacques Cartier square**, from 65 Commissioners to 1554 Notre Dame, East ward
- Jardin**, from 227 Grand Trunk to 207 Centre, St Ann ward
- Jette lane** off 45 Darling to 74 Davidson, Hochelaga ward
- Joachim lane**, off 16 Dufresne, St Mary ward
- Joly lane**, off 1513 Ontario, St Louis ward
- Josephat**, 134 off Papineau av, above St Catherine. St Mary ward
- Josephine**, opp 240 St Urbain, St Lawrence ward
- Jules av**, north from Tansley, St Mary ward
- Jurors**, from 54 St George west to Victoria sq, St Lawrence ward
- Kent**, from 78 Delorimier av, west to 67 Shaw, St Mary ward
- King**, from 57 Common, north to 26 William, St Ann ward
- Kinkora av**, in rear of 998 Dorchester, St Antoine ward
- Knox**, from 39 Hibernia to Charlevoix, St Gabriel ward
- Labelle**, from 55 Dubord to 1638 St Catherine, St James ward
- Labelle**, off 318 Carrière, St Denis ward
- Laberge lane**, off 1 St Elizabeth, St Louis ward
- Lacroix**, from 1401 Notre Dame to 302 Craig, St James ward
- Lafayette av**, off 401 St André, St James ward
- Lafontaine**, from St Michel to 277 Visitation, above St Catherine, Hochelaga and St Mary wards
- Lagauchetière**, from 24 Shaw, west to Windsor St Mary, St James, St Louis, St Lawrence and St Antoine wards
- Lagauchetière lane**, from 109 Dubord to 406 Lagauchetière, St Louis ward
- L'Allemand av**, from 2691 Notre Dame to Workman, St Antoine ward.
- Lansdown av**, off 94 Eleanor, St Ann ward, formerly St Andrew
- Laprairie**, from Grand Trunk to 304 St Patrick, St Gabriel ward
- Larin avenue**, from 477 Seigneurs, west to 195 Chatham, St Antoine ward
- Larin place**, off foot of Taillefer av, St Antoine ward
- Larivière**, from 383 Panet to 382 Visitation, St Mary ward
- Larivière lane**, off Fullum, St Mary ward
- Latour**, from Victoria sq, west to 20 St Monique, St Antoine ward
- Laval av**, from 445 Sherbrooke to Mount Royal av, St Louis ward
- Law's lane**, off Pine av, at head of Oxenden av, St Antoine ward. See Oxenden av
- Leber**, from Bourgeois to Ash av, St Gabriel ward
- Leclair av**, off 342 Richmond, St Antoine ward
- Leduc lane**, off 243½ St Dominique, St Louis ward
- Lemoine**, from 66 St Peter, west to 147 McGill, West ward
- Leon XIII**, from 166½ St Denis west, St James ward
- Leroux**, east from 361 Seigneurs and south from 172 Railway track, St Antoine ward
- Le Royer**, from 12 St Claude to 39 St Sulpice, Nuns' buildings, Centre ward
- Lincoln av**, from 478 Guy to 112 St Matthew, St Antoine ward

**Lionais**, from Pantaleon west to Cadieux, St Jean Bte ward

**Little Manufacturers**, from 152 Shearer, west to Island, in rear of St Patrick, St Gabriel ward

**Little St Antoine**, from 329 St James, north to 796 Craig, St Antoine ward

**Liverpool**, from 883 Wellington to Charron, St Gabriel ward

**Lock lane**, off 239 Richmond, St Ann ward

**Logan**, from the Gas House, Harbour st, west to 227 Visitation, St Mary ward

**Longueuil Ferry lane**, 640 Notre Dame, St Mary ward

**Longueuil**, from 554 St Paul, north to 1849 Notre Dame, St Ann ward

**Lorne av.** from 215 Milton, north to 353 Prince Arthur, St Antoine ward

**Lorne Crescent**, off 333 Prince Arthur north, St Antoine ward

**Louis Hypolite**, from 199 St André, west to 25 St Christophe, St James ward

**Lusignan**, from 207 Barré to 263 St Antoine, St Antoine ward

**Macgregor**, from head of Simpson, west to Cote des Neiges road, St Antoine ward

**Mackray**, from 998 Dorchester, north to 1094 Sherbrooke, St Antoine ward

**Magdalen**, from the River to the Grand Trunk railway crossing, Point St Charles, St Ann ward

**Maisonneuve**, from 72 Lagauchetière, north to Sherbrooke (Logan's Farm), St Mary ward

**Mance**, from 2065 St Catherine to the Hotel Dieu, St Lawrence ward

**Mansfield**, from 852 Lagauchetière, north to 862 Sherbrooke, St Antoine ward

**Manufacturers**, from 144 Shearer to City limits, St Ann and St Gabriel wards

**Maple Av**, off 2120 Notre Dame, St Antoine ward

**Maple Av**, from the Railway Track to 102 Mullins, St Ann ward

**Marianna**, from 252 Fullum, west to 401 Parthenais, St Mary ward

**Marie Anne**, from 680 Papineau av, west to Mitchison, St Jean Bte ward

**Marie Joseph**, from 211 St André, west to 37 St Christophe, St James ward

**Marie Louise av**, from 233 Sanguinet bet. Mignonne and Ontario, St Louis ward

**Market**, from 864 St Dominique, west to 1087 St Lawrence, St Jean Bte ward

**Market sq** (St Lawrence market), off 181 St Lawrence, St Louis ward

**Marlborough**, from 381 Notre Dame to Railway Track, ~~St Ann~~ St Ann ward

**Mathieu**, off 947 Ontario, St Mary ward

**Mayor**, from 206 Bleury to 35 Aylmer, St Antoine and St Lawrence wards

**McCord**, from 261 Wellington, north to 2212 Notre Dame, St Ann ward

**McGill**, from 35 Common north to Victoria sq, West ward

**McGill College av**, from 64 Cathcart, north to 844 Sherbrooke, St Antoine ward

**McTavish**, from 887 Sherbrooke, north to the Reservoir, St Antoine ward

**Menai**, from Britannia north of 86 Forfar, St Ann ward

**Menard Place**, off 31 Vitré, near Sanguinet, St Louis ward

**Metcalfe**, from 883 Dorchester, north to 887 Sherbrooke, St Antoine ward

**Metcalfe av**, from 3641 Notre Dame to City Limits

**Mignonne**, from Harbour to 227 St Urbain, St Mary, St James, St Louis and St Lawrence wards

**Mignonne Lane**, from 113 Iberville to 136 Harbour west, St Mary ward

**Mill**, between the upper basin of the Canal and the River, St Ann ward

**Milton**, from 455 St Lawrence, west to 224 University, St Lawrence and St Antoine wards

**Milton av**, off 192 Mance, now forms part of Milton

**Mitcheson** (formerly Clarke), from 27 Cuthbert, north to Mount Royal av, St Jean Bte ward

**Mitcheson av**, now forms part of Mitchison

**Monet lane**, from 244 Aqueduct to 111 Versailles, St Antoine ward

**Montana**, from 28 Cherrier, opp head of Jacques Cartier, north to City limits, St James ward

**Montcalm**, from 135 Water to 190 Sherbrooke, St James ward

**Montcalm av**, off 485 Notre Dame, Hochelaga ward

**Montmorenci**, from 36 Grand Trunk to the Canal, St Ann ward

**Moreau**, from 347 Notre Dame, City limits, Hochelaga ward

**Morin Lane**, from 51 Fullum to 55 Archambault, St Mary ward

**Morland**, off 287 St Martin, St Antoine ward

**Moulton av**, off 456 St Lawrence, now forms part of Milton, St Lawrence ward

**Mount Charles place**, off 115 St Dominique, near St Lawrence market, St Louis ward

**Mount Royal av**, from Papineau av to Outremont Toll gate

**Mountain**, from 2212 Notre Dame, north to 992 Sherbrooke, St Antoine ward

**Mount St Mary av**, off 271 St Antoine, north to 62 Argyle av, St Antoine ward

**Mullins**, from 489 Wellington to the City limits, St Ann ward

**Munro**, from 24 Champlain, west to 28 Maison-neuve, St Mary ward

**Murray**, from the Canal off 261 Wellington to Notre Dame, St Ann ward

**Nellada**, off 196 Dufresne, west to Fullum, St Mary ward

**Napoleon**, from 203 Laval av to 700 St Lawrence, St Lawrence ward

- Nazareth**, from 89 Common to 114 William, St Ann ward
- Nonancourt**, from Gain to 241 Papineau road, St Mary ward
- Nonancourt**, from 312 Panet to 311 Visitation, St Mary ward
- Normand**, from 11 Youville to 6 Foundling, West ward
- Notre Dame**, from City limits, Maisonneuve, running through Hochelaga, St Mary, St James, East, Centre, West, St Ann and St Antoine wards, St Cunégonde and St Henry
- Notre Dame de Lourdes**, from 428 Dorchester to 1670 St Catherine, St James ward
- Olier**, from 31 McCord, west to Richmond, St Ann ward
- Ontario**, from St Michel to 237 Bleury, Hochelaga, St Mary, St James, St Louis and St Lawrence wards
- Ontario av.**, off 1025 Sherbrooke, north to the mountain, near Mountain st, St Antoine ward
- Osborne**, from 118 Cathedral to 182 Mountain, St Antoine ward
- Oscar lane**, off 188 St Chas. Borromée, St Lawrence ward
- Oxenden av.**, off 317 Prince Arthur, St Ant. ward
- Ottawa**, from 98 Queen west to Canal Basin, St Ann ward
- Overdale av.**, from 372 Aqueduct west, St Antoine ward
- Pacific av.**, opp 1259 Dorchester, St Antoine ward
- Palace**, off 154 Carrière, St Denis wards
- Palace**. See Lagauchetière
- Panet**, from 69 Water north to Sherbrooke, St Mary ward
- Panet place**, off 80 Panet, St Mary ward
- Pantaleon**, from 461 Sherbrooke to Mount Royal av, St Louis and St Jean Bte wards
- Pantaleon**, in rear of 110 Laval av, St Louis ward
- Paterson**, off Burnett, from 218 Delorimier av, St Mary ward
- Papineau sq.**, off 1000 Notre Dame, at the junction of Papineau av and Monarque st, St Mary ward
- Papineau av.**, from Papineau sq north to Cote Visitation toll gate, St Mary, St Jean Baptiste and St Denis wards
- Paris**, from 291 Charron to Liverpool, St Gabriel ward
- Park av.**, from head of Bleury north to Mount Royal av, St Lawrence ward
- Parker**, from 357 Panet to 356 Visitation, St Mary ward
- Parthenais**, from Parthenais sq, north to the City boundary, St Mary ward
- Parthenais sq.**, off 815 Notre Dame, St Mary ward
- Faxton av.**, off 305 Richmond, St Antoine ward
- Payette**, from 252 Seigneurs, west to 29 Chatham, St Ann ward
- Pea lane**, off 11 Roy lane, St Antoine ward
- Peel**, from Dominion sq, north to the Mountain, St Antoine ward
- Peel av.**, in rear of 175 Peel, St Antoine ward
- Perrault**, from St Etienne to 1231 St Denis, St Denis ward
- Perrault lane**, from 571 Craig to St Agathe, St Louis ward
- Perthuis**, from 27 Campeau, west to 8 Berry lane, St James ward
- Phillips place**, from Beaver Hall sq, north to Phillips sq, St Antoine ward
- Phillips sq.**, head of Phillips place, St Antoine ward
- Picard lane**, from 1721 St Catherine to 187 Sanguinet, St Louis ward
- Pichet's**, from 209 Barré, St Antoine ward
- Pine av.**, west from St Denis to Cote des Neiges road, St Lawrence and St Antoine wards
- Place d'Armes**, off 1701 Notre Dame, opposite Roman Catholic Parish church, Centre ward
- Place d'Armes hill**, from 101 St James to 564 Craig, Centre ward
- Place Royale**, between 400 St Paul and 225 Commissioners, Centre ward
- Plateau**, east from 31 Mance, St Lawrence ward
- Plateau av.**, off 1999 St Catherine, St Lawrence ward
- Platt**, from 1791 Ontario north, St Lawrence ward
- Plessis**, from 107 Lagauchetière, north to Sherbrooke, St Mary ward
- Plymouth Grove**, off head of Canning and in rear of 385 St Antoine, St Antoine ward
- Point St Charles**, near Tate's Dry Dock, St Ann ward
- Point St Charles**, from Wellington, south to the River and from the Canal west to the City limits, St Ann ward
- Port**, from 10 Common, north to 18 Foundling, West ward
- Poupart**, from 637 Notre Dame to Ontario, St Mary ward
- Prefontaine**, from 297 Notre Dame to Ontario, Hochelaga ward
- Prieur lane**, off 521 Seigneurs, St Antoine ward
- Prince**, from the Canal, north to 68 William, St Ann ward
- Prince Arthur**, from St Louis park to 271 University, St Antoine, St Louis and St Lawrence wards
- Prince George av.**, off 280 Fullum, St Mary ward
- Provencal lane**, from 157 Dufresne, St Mary ward
- Providence**, from 1181 Mignonne to Ontario, St James ward
- Provost**, from 12 St Germain to 117 Desery, Hochelaga ward
- Queen**, from 67 Common, north to 48 William, St Ann ward
- Quesnel**, from 114 Fulford to City limits, St Antoine ward
- Rachel**, from Papineau road, west to 1071 St Lawrence, St Jean Bte ward
- Railway track**, from St Bonaventure station to City limits, St Antoine ward
- Rameau**, off Carrière, St Denis ward

- Recollet**, from 89 St Peter, west to 207 McGill, West ward
- Redpath**, off 1059 Sherbrooke, St Antoine ward
- Richardson**, from 37 Condé to Island, City limits, St Ann ward
- Richmond**, from 557 Wellington, north to Richmond sq, St Ann and St Antoine wards
- Richmond av**, from 296 Guy, west to 29 Richmond sq, St Antoine ward
- Richmond sq**, off St Antoine, at head of Richmond, St Antoine ward
- Rivard**, from 167 Roy, north to City limits, St Jean Bte and St Denis wards
- River side**, off Conway to Britannia, St Ann ward
- Rivet**, off 40 Fullum, west, St Mary ward
- Robb terrace**, from Iberville to Dufresne, St Mary ward
- Robillard**, from Pacific Railway track to 114 Moreau, west, Hochelaga ward
- Robin**, from 250 Visitation, west to 389 Amherst St James ward
- Rolland**, from 37 Mountain, west to 213 Aqueduct, St Antoine ward
- Ropery**, from St Patrick to Grand Trunk, St Gabriel ward
- Rousseau**, from 13 St André, west to 39 Lacroix, St James ward
- Rouville**, from Moreau to 222 St Michel, Hochelaga ward
- Roy**, from 770 Amherst, west to 539 St Urbain, St Louis ward
- Roy lane**, from 1915 Notre Dame, north to 365 St James, St Antoine ward
- Rozel**, from 107 Hibernia to Charlevoix, St Gabriel ward
- Rushbrook**, from 123 Hibernia to City limits, St Gabriel ward
- Rutherford av**, off 17 Drummond, St Antoine ward
- Ryde**, from 57 Hibernia to Charlevoix, St Gabriel ward
- Sanguinet**, from 401 Craig, north to City limits, St Louis and St Jean Bte wards
- School House**, formerly St Philippe lane, from 16 St Félix, west to 19 Mountain, St Antoine ward
- Seaton**, north from 29 Rachel to 47 Marianne, near Papineau av, St Jean Bte ward
- Seaver**, from St Joseph to 24 Robillard, Hochelaga ward
- Sebastopol**, from the Grand Trunk Machine shops, north to 576 Wellington, St Ann ward
- Seigneurs**, from Lachine Canal, north to near 1154 Dorchester, St Ann and St Antoine wards
- Seminary**, from Lachine Canal, north to 164 McCord, St Ann ward
- Seymour av**, off 1222 Dorchester, St Antoine ward
- Shannon**, from 207 Wellington to 172 William, St Ann ward
- Shaw**, from 959 Notre Dame, near Papineau sq, north to City limits, St Mary ward
- Shearer**, from G.T.R. track to Lachine Canal, St Ann ward
- Sherbrooke**, from Parthenais, west to City limits, St Mary, St James, St Louis, St Lawrence and St Antoine wards
- Shuter**, from 751 Sherbrooke, north to 312 Prince Arthur, St Antoine ward
- Simpson**, north from near 1094 Sherbrooke, St Antoine ward
- Smith**, from 46 Colborne, west to 41 McCord, St Ann ward
- Soulanges**, formerly St Henry, from 291 Grand Trunk to Centre, St Gabriel ward
- Spiers lane**, off 103 Prince, St Ann ward
- St Adolphus**, from 1016 Notre Dame, north to 40 Lagouchetière, St Mary ward
- St Agathe**, from 28 Cadieux to 21 St Dominique, St Louis ward
- St Agnes**, off 6 Farm, Point St Charles, St Ann ward
- St Alexander**, from 713 Craig to 47 Mayor, dividing St Antoine and St Lawrence wards
- St Alexis**, from 44 St Sacrament, north to Notre Dame, West ward
- St Alexis**, west from 59 Poupart, St Mary ward
- St Alphonse**, off 163 Dorchester, bet Maisonneuve and Plessis, to 1310 St Catherine, St Mary ward
- St Amable**, from 18 Jacques Cartier sq, west to 12 St Vincent, East ward
- St Andre**, from 1353 Notre Dame, north to City limits, St James and St Jean Bte wards
- St Andre lane**, off 351 St André, St James ward
- St Ann's market**, from St Peter west to 93 McGill, West ward
- St Antoine**, from 719 Craig west to the City boundary, St Antoine ward
- St Antoine market**, from Mountain, west to Aqueduct, St Antoine ward
- St Augustin**, from 32 Basin, north to 125 McCord, St Ann ward
- St Bernard**, from 101 Bleury, west to 91 St Alexander, St Lawrence ward
- St Catherine**, from Maisonneuve, west to City boundary, Hochelaga, St Mary, St James, St Louis, St Lawrence and St Antoine wards
- St Charles**, from Laprairie to G.T.R. track, St Gabriel ward
- St Charles Borromeo**, from 521 Craig, north to 557 Sherbrooke, St Lawrence ward
- St Christophe**, north from 335 Dorchester to Sherbrooke, near St Hubert, St James ward
- St Christophe**, from 59 Cherrier to Roy, St James ward
- St Claude**, from 159 St Paul to 1518 Notre Dame, East ward
- St Columban**, from 371 Wellington to Lachine Canal, St Ann ward

- St David lane**, formerly St Edward, from 1988 Notre Dame to 44 St Antoine, St Antoine ward
- St David place**, opp 17 St David lane, St Antoine ward
- St Denis**, from 363 Craig north to City boundary, dividing St Louis and St James wards
- St Denis lane**, off Mignonne, in rear of St Denis, St James ward
- St Dizier**, from 167 Commissioners to DeBresoles, East ward
- St Dominique**, from 489 Craig to City limits, St Louis ward
- St Edward**, from 165 Bleury, west to 106 St Alexander, St Lawrence ward
- St Elizabeth**, from 429 Craig to 1578 Ontario, St Louis ward
- St Elizabeth lane**, off 104 Dufresne to 158 Fullum, St Mary ward
- St Eloi**, from 449 St Paul, north to 14 St Sacramento, West ward
- St Etienne**, from the River, north to Lachine Canal, St Ann ward
- St Famille**, north from 629 Sherbrooke to Hotel Dieu, St Lawrence ward
- St Felix**, from 2180 Notre Dame, north to 186 St Antoine, St Antoine ward
- St Francois**, from Barrack to 6 Friponne, East ward
- St Francois Xavier**, off 308 Carrière, St Denis ward
- St Francois Xavier**, from 359 Commissioners, north to 606 Craig, Centre and West wards
- St Gabriel**, from 125 Commissioners, north to 488 Craig, dividing East and Centre wards
- St Gabriel market**, situated on Montmorenci, Centre and Richmond sts, Point St Charles, St Ann ward
- St Genevieve**, from 19 St Antoine, north to 832 Dorchester, St Antoine ward
- St George**, from 128 Fortification lane, north to 2064 St Catherine, St Lawrence ward
- St Germain**, from 53 Mignonne to City limits, Hochelaga ward
- St Germain lane**, from 112 Maisonneuve to 115 Plessis, St Mary ward
- St Helen**, from 18 Lemoine, north to 1815 Notre Dame, West ward
- St Henry**, from 31 William to 1866 Notre Dame, St Ann ward
- St Hubert**, from 13 St Louis to City limits, St James ward
- St Hubert**, off 352 Carrière, St Denis ward
- St Hubert lane**, from Roy to Rachel, St James and St Jean Baptiste ward
- St Ignace**, from 128 Carriere to 185 Robin, St Denis ward.
- St Hypolite**, from 500 Sherbrooke to City limits, St Louis ward
- St Hypolite lane**, from 1649 Ontario, bet 299 St Dominique and Cadieux, St Louis ward
- St Ignace**, from 7 Water to 70 Lagauchetière, St Mary ward
- St James**, from the Court house to Dominion, Centre, West and St Antoine wards
- St James market**, 1253 Ontario, bet Wolfe and Amherst, St James ward
- St Jean Baptiste**, from 141 Commissioners, north to 1636 Notre Dame, Centre ward
- St Jean Baptiste Market**, bounded by St Lawrence, St Dominique, Rachel and Market sts, St Jean Bte ward
- St John**, from 33 St Sacramento, north to 166 St James, west ward
- St John lane**, off 219 Panet to 276 Plessis
- St John lane**, off 25 Fullum, St Mary ward
- St Joseph**, from 254 Carriere to Rivard, St Denis ward
- St Julie**, off 88 St Denis, above Dorchester, St Louis ward
- St Justin**, from 11 Charlotte to 1876 St Catherine, St Louis ward
- St Lambert**, from 1650 Notre Dame north to 512 Craig, Centre ward
- St Lawrence**, from 509 Craig, north to City boundary, dividing St Lawrence and St Louis wards
- St Lawrence market**, Market sq, from 115 St Dominique to 181 St Lawrence, St Louis ward
- St Leon lane**, bet Nos. 19 and 21 Rolland lane, from Mountain to Aqueduct, St Antoine ward
- St Louis**, from 50 Lacroix west to 29 Gosford, dividing St Louis and St James wards from the East ward
- St Louis sq**, from 532 St Denis to 75 Laval av, facing St Louis Park, St Louis ward
- St Luke**, west from 468 Guy to City limits, bet St Catherine and Sherbrooke, St Antoine ward
- St Margaret**, from 508 St James, north to 872 Lagauchetière, St Antoine ward
- St Mark**, from 1145 Dorchester to 1178 Sherbrooke, west of Guy, St Antoine ward
- St Martin**, from Canal near 498 William, north to 324 St Antoine, St Ann and St Antoine wards
- St Michel**, from 220 Carriere to Rivard, St Denis ward
- St Matthew**, from 1090 Dorchester to 1146 Sherbrooke, west of Guy, St Antoine ward
- St Maurice**, from 170 McGill, west to 2 Chaboillez sq, St Ann ward
- St Michael lane**, from 1875 Notre Dame to St James, St Antoine ward
- St Michel**, from 215 Notre Dame to City limits, Hochelaga ward
- St Monique**, from 43 St Antoine north to 58 Cathcart, St Antoine ward
- St Monique av**, off 10 St Monique, St Antoine ward
- St Nicholas**, from 379 Commissioners north to 30 St Sacramento, West ward
- St Patrick**, from Wellington south of the Canal to City limits, St Gabriel ward
- St Paul**, from Dalhousie square to 1 Chaboillez, East, Centre and West wards
- St Peter**, from 23 Common, north to 672 Craig, West ward
- St Philip**, from 626 Dorchester, north to 1008 St Catherine, near St Urbain, St Lawrence ward

**St Pierre lane**, off 987 Mignonne, bet Panet and Visitation, St Mary ward  
**St Pierre lane**, off Larivière, north to Sherbrooke, St Mary ward  
**St Raymond** (formerly Gale), from 463 Notre Dame to the Pacific track, Hochelaga ward  
**St Roch lane**, off 68 Dufresne, St Mary ward  
**St Rose**, from 80 Papineau to 113 Visitation, St Mary ward  
**St Sacrament**, from 52 St François Xavier west to St Peter, West ward  
**St Sulpice**, from 295 Commissioners to 1702 Notre Dame, Centre ward  
**St Therese**, from 20 St Vincent, west to 22 St Gabriel, East ward  
**St Thomas**, from Ottawa north to 320 William, west of McOord, St Ann ward  
**St Urbain**, from 551 Craig to City limits, St Lawrence ward  
**St Vincent**, from 254 St Paul to 1576 Notre Dame, East ward  
**Stadacona** (formerly Logan), from 150 Désiré to C.P.R. Track, Hochelaga ward  
**Stanley**, from 59 Osborne, north to above Sherbrooke, St Antoine ward  
**Summerhill av**, off 21 Cote des Neiges road, St Antoine ward  
**Sussex**, off 1257 Dorchester to 100 Tupper, bet Fort and Essex av, St Antoine ward  
**Sydenham**, off Racael to 59 Marie Anne, St Jean Bte ward  
**Sydenham lane**, from 44 Maisonneuve, west to 7 St Alphonse, St Mary ward  
**Taillefer av**, between Nos. 9 and 11 Rolland lane, from Mountain, west to Aqueduct, St Antoine ward  
**Tar lane**, off 129 Nazareth, St Ann ward. See Nazareth  
**Tansley**, off 100 Delorimier av, St Mary ward  
**Tara Hall av**, off 440 St Urbain, St Lawrence ward  
**Theatre lane**, off 158 Vitré, St Lawrence ward  
**Thistle Terrace**, west from 128 St Monique, St Antoine ward  
**Torrance**, from 125 Mountain to 306 Aqueduct, St Antoine ward  
**Tower av**, from 2723 St Catherine, north to St Luke, St Antoine ward  
**Trudel lane**, off 334 Richmond, St Antoine ward  
**Tupper**, from 48 St Matthew, west to 1 Closse, St Antoine ward

**Union av**, from 801 Dorchester, north to 756 Sherbrooke, St Antoine ward  
**University**, from 828 Dorchester to the Mountain, St Antoine ward  
**Upper St Charles Borromee**, off Moulton av, between St Lawrence and St Urbain, north to 25 Guilbault, St Lawrence ward  
**Vallee**, from 34 St Philip, west to 211 St George, St Lawrence ward  
**Vaudreuil**, from 265 St Paul, north to 8 St Thérèse, East ward  
**Vercheres av**, opp 157 St Charles Borromée, St Lawrence ward  
**Versailles**, from 160 Barré to 248 St Antoine, St Antoine ward  
**Victor**, from 51 Commissioners, north to 93 St Paul, at east end of Bonsecours market, East ward  
**Victoria**, from 2244 St Catherine, north to 818 Sherbrooke, St Antoine ward  
**Victoria sq**, bet McGill and Beaver Hall hill, St Antoine ward  
**Viger sq**. See Craig, St Denis and St Hubert st<sup>s</sup>  
**Visitation**, from 1183 Notre Dame, north to Sherbrooke, St James and St Mary wards  
**Vitre**, from 13 St Denis, west to 62 St George, St Lawrence and St Louis wards  
**Voltigeurs**, from the River, off 1045 Notre Dame, north to 66 Lagauchetière, St Mary ward  
**Water**, from Voltigeurs, on the River side, to Lacroix, St James and St Mary wards  
**Wellington**, from 52 McGill, west to City Limits, St Ann ward  
**White's lane**, off 123 Vitré, St Lawrence ward  
**Widows lane**, from 39 St Rose to St Germain lane, St Mary ward  
**William**, from 92 McGill, west to Canning, St Ann ward  
**Windsor**, from 601 St James to Dominion sq, St Antoine ward  
**Winning**, north from 4 Plateau, St Lawrence ward  
**Wolfe**, from 1280 Notre Dame to 202 Sherbrooke and to City limits, St James ward  
**Woodyard**, from C. P. R. track to 1358 Notre Dame, St James ward  
**Workman**, from 56 Canning to City limits, St Antoine ward  
**Wrexham av**, off 249 Guy, St Antoine ward  
**Young**, from 239 Wellington to 214 William, St Ann ward  
**Youville**, from 23 Common, west to 44 Grey Nun, West ward

BOOK WORK, PAMPHLETS, PERIODICALS, PRICES CURRENT,  
PROSPECTUSES, CIRCULARS, INSURANCE FORMS,  
BLANK FORMS, RAILWAY FORMS.

LEGAL FORMS, BILLS OF LADING, WAY BILLS, RECEIPTS,  
CATALOGUES, CARDS, FUNERAL LETTERS,  
HAND BILLS, POSTING BILLS.

JOHN LOVELL & SON

Job Printers

Bookbinders

PLAIN

FANCY

PRINTING

23 & 25 St. Nicholas St., - MONTREAL.



# Blank Account Books

LEDGERS, \* JOURNALS,  
CASH AND DAY BOOKS

OF ALL SIZES, MADE TO ORDER.

Bound in Calf (with or without Russia Bands), Vellum or Basil.

RULING TO ANY PATTERN REQUIRED.

BOOKS PAGED BY MACHINERY.

Indices bound with the Books, or furnished loose, as may be desired.

FACTUMS EXECUTED AT SHORT NOTICE.

BILL BOOKS,  
LETTER BOOKS,  
INVOICE BOOKS,  
POLICY BOOKS,  
ACCOUNT  
CURRENT  
BOOKS,  
CONTRACT  
BOOKS,  
MERCHANTS  
MEMORANDUM  
BOOKS,  
&C., &C.





## MONTREAL IN 1893-94.

The year 1893 added several important pages to the history of Montreal. In that year the Christian Endeavor Association of America met for the first time out of the United States in a gigantic tent upon the Champ de Mars and at the drill hall, thousands of delegates attending. The cordial hospitality extended by all creeds and both races was only emphasized by the conduct of a number of roughs, who one evening would have resented an injudicious speech upon Roman Catholicism by a delegate, but were restrained by civilians and the police. The Institute of Mining Engineers gathered in Montreal in February, and the Engineers of the continent met here in June. The opening of the Royal Victoria Hospital, the magnificent donation of Lord Mount-Stephen and Sir Donald A. Smith to the city in commemoration of Her Majesty's Jubilee, also took place since our last review, as well as the inauguration of the Board of Trade Building by Lord Aberdeen, the new governor, whose presence also graced the opening of the Redpath Library and the new Science buildings of McGill University. The Redpath Library, the donation of Hon. Peter Redpath, whose death the city has recently been called upon to mourn, is a magnificent structure on McTavish street, capable of containing over a hundred and fifty thousand volumes in fire-proof vaults. The Engineering and Physics buildings of McGill University, the gift of Mr. W. C. McDonald, are stated by competent authorities to be unsurpassed in either the old world or the new in point of architecture and equipment. Their utility is further enhanced by the mechanical workshops founded by bequest of the late William Workman. In a different line, another gift reached the city during the year—the colors presented by the Duke of Connaught to the boy soldiers of the city for competition. These were won by the St. Mary College Cadets, with whom they again remain this year (1894).

The city in its municipal history may mark the period under review in red letters. After some years of unnecessary extravagance, which left the Treasury virtually exhausted, a number of aldermen found themselves in disfavor with the thinking public. Plans were laid by a body of energetic citizens to prevent bribery or other malign influences being brought to bear upon the electors in the choice of aldermen to fill the vacant posts. The newspapers displayed great activity and wonderful accord in opposing the re-election of certain candidates, and a sweeping victory was made for those favoring retrenchment in expenditure and purity in office. The change was made not a moment too soon. The assessment rolls had been marked up to what many thought an unwarranted degree, and new taxation was sought to be imposed, while loans of considerable magnitude were on the tapis. The incoming aldermen had a difficult task before them to restore civic affairs to a satisfactory basis, but the credit of Montreal had not yet been impaired.

In Canadian business circles, the year 1893 will be remembered for the United States and Australian troubles which threatened to react injuriously upon Canada. The silver trouble in the United States reached the acute stage about the middle of the year. The continued shipments of gold, to pay for securities thrown upon the market in a steady stream, reduced the Treasury balance below the legal limit, and other causes working

with this led to the phenomenon being exhibited of a nation transacting its business, with little or no currency, on cheques and clearing house certificates. The people seem to have taken fright at the situation ; they drew their money largely from the banks, hoarded the bills away, and left banks and business men generally to get on as they best could without currency.

In February, the first mutterings of the storm had reached the New York Stock Exchange, and resulted in a short panic, whereby a number of Canadian brokers and speculators were caught. Stocks upon the Montreal Exchange were unduly high ; and when during March, several banks began to call in their loans on stocks and bonds, the sensitive condition of the market, led to a serious panic, which was relieved only by other banks, with larger reserves of cash at their disposal for such and other emergencies, coming to the relief of the brokers. Call loans advanced to six per cent. and even to six and a half, remaining high for some months, and producing a dullness upon the exchange only recently removed. The Australian bank failures, which amounted to an enormous aggregate, locked up so much British deposits for the time being, that the London market was affected, particularly as a good deal of gold was called for to afford relief to the colony, and Canada was thereby disturbed. These causes, and others shortly to be mentioned, led to a greater number of failures than in 1892, with liabilities larger than any year since 1887.

FAILURES IN CANADA ACCORDING TO "BRADSTREET'S," 1893.

	No. of Failures.	Assets.	Liabilities.
Ontario.....	752	\$3,049,276	\$6,709,822
Quebec.....	599	1,832,641	4,595,805
New Brunswick.....	85	420,280	823,986
Nova Scotia.....	128	478,573	945,925
Prince Edward Island.....	22	57,840	126,800
Manitoba.....	69	403,810	722,613
N. W. Territories.....	29	54,862	150,473
British Columbia.....	82	413,750	687,650
Newfoundland.....	15	677,660	927,830
<b>Total, 1893.....</b>	<b>1,781</b>	<b>7,388,692</b>	<b>15,690,404</b>
1892.....	1,682	4,848,095	11,603,210
1891.....	1,846	6,014,000	14,884,000
1890.....	1,626	6,746,000	12,482,000
1889.....	1,616	6,119,585	13,147,910
1888.....	1,780	7,178,744	15,498,242
1887.....	1,315	8,407,000	17,064,080

The number in business in 1892 was 86,751 ; in 1891, 84,386 ; and in 1890, 82,696.

N.B.—The figures of Assets are reported as approximates only, the amount realized differing widely from their estimated value.

At the annual meeting of the Bank of Montreal in June, the general manager strongly recommended economy and caution, and the adoption of his advice by the bulk of the people did much to maintain the credit of the country. The grain crops of Ontario and Manitoba were very large, but this was offset by the low prices, which were only indirectly injurious to Montreal, which is a buyer. The crops in this province were good, but partially damaged during harvest by severe rains. The failure of the British hay crop afforded us an opportunity to introduce that article at good prices ;

and although the consignment system has resulted in several failures, it has been demonstrated that a profitable business in the export of hay can be established on a permanent basis. The exports of hay from this port increased from 10,952 tons in 1892, to 57,646 tons in 1893, an increase of 46,694 tons.

Navigation opened by the arrival from sea of S.S. "Pickhuben" at 2 p.m. on the 3rd May, and closed with the departure for sea of the S.S. "State of Alabama" on the 23rd November. The first sailing vessel to arrive was the barque "Peacemaker," on the 19th May, and the first vessel to enter the Gulf by the Straits of Belle Isle was the S.S. "Nether Holme," on the 23rd June. Four hundred and thirty-three vessels of all kinds were entered at the Port Warden's office, with the tonnage of 836,931 tons, being eleven vessels and 48,231 tons over the arrivals of last year. There was an increase of steamships by twenty-two vessels and 57,451 tons, and a decrease in sailing vessels of eleven vessels and 11,220 tons.

There were several mishaps to inward-bound vessels, but the only one to outward-bound vessels was that of the S.S. "Lake Nepigon," which was pierced by ice in the Straits of Belle Isle. She was beached in Forteau Bay, temporarily repaired, brought back to this port, and after overhaul and slight repairs, proceeded on her voyage.

The Custom House returns for the Port of Montreal showed a large increase in the export figures for 1893, as compared with 1892, and an advance of nearly nine million dollars over 1891. This improvement is most gratifying, especially as trade throughout the world was so dull. While the average annual value of the exports for the thirteen years from 1880 to 1892, inclusive, was only thirty million dollars, last year's exports aggregated over forty-eight million dollars, being an increase over that average of sixty-two and one-half per cent.

The continued increase in the value of the exports shows that the produce of the Dominion is steadily gaining ground in the markets of the world, and that the search for other outlets when the McKinley Bill almost closed the States to Canadian merchandise, proved successful. The value of the imports also shows an increase, but not so large a one as the exports. Owing to the reduced rate of duty on sugar and some other articles, the amount of Customs duties collected, although a little larger than in 1892, is much smaller than during the previous six years, or the average of the past twelve.

The cattle market continued to be injured by the embargo placed upon Canadian animals in Great Britain, and a good deal of pressure was felt by some firms. The following table gives the exports from Montreal in 1893, and totals since 1881.

RECEIPTS OF LIVE STOCK BY RAIL FROM THE OPENING TO THE CLOSE OF NAVIGATION.

	1893.		1892.		1891.	
	Cattle.	Sheep.	Cattle.	Sheep.	Cattle.	Sheep.
Per Grand Trunk Railway.....	81,300	29,800	83,860	26,326	88,448	36,710
Per Canadian Pacific Railway.....	60,544	29,432	68,440	32,916	76,230	31,200
Totals.....	141,844	59,232	152,300	59,242	164,678	67,910

**TOTAL RECEIPTS OF PRODUCE AT MONTREAL DURING THE YEAR 1893, WITH COMPARATIVE FIGURES FOR 1892.**

	Wheat. bush.	Corn. bush.	Peas. bush.	Oats. bush.	Barley. bush.	Rye. bush.	Flour. brls.	Meal. brls.	Ashes, Pots and Pearls. brls.	Butter. pkgs.	Cheese. boxes.	Meats. Hams & Bacon. boxes.	Leather. rolls.	Eggs. boxes.
Per Grand Trunk Railway....	452,890	13,500	919,477	1,604,861	170,925	7,200	289,508	9,298	292	22,251	786,513	42,723	31,299	89,961
Per Canadian Pacific Railway.	950,573	8,728	477,379	1,686,110	54,950	50,339	441,337	28,973	917	82,556	598,028	7,453	16,179	40,348
Via Lachine Canal and the Riv.	6,853,624	9,289,527	338,062	936,685	80,303	175,617	78,752	506	161	6,285	114,858	30	149	4,292
<b>Total, 1893.....</b>	<b>8,257,087</b>	<b>9,311,755</b>	<b>1,734,918</b>	<b>4,227,656</b>	<b>306,178</b>	<b>233,156</b>	<b>809,597</b>	<b>38,777</b>	<b>1,370</b>	<b>111,092</b>	<b>1,499,499</b>	<b>50,206</b>	<b>47,627</b>	<b>134,601</b>
<b>Total, 1892.....</b>	<b>11,174,939</b>	<b>1,812,084</b>	<b>2,569,863</b>	<b>6,357,544</b>	<b>692,383</b>	<b>388,774</b>	<b>986,888</b>	<b>58,207</b>	<b>1,702</b>	<b>221,867</b>	<b>1,679,136</b>	<b>80,331</b>	<b>54,113</b>	<b>130,341</b>
<b>Increase or Decrease.....</b>	<b>2,917,852</b> Decrease.	<b>7,499,671</b> Increase.	<b>834,945</b> Decrease.	<b>2,129,888</b> Decrease.	<b>386,155</b> Decrease.	<b>155,618</b> Decrease.	<b>177,291</b> Decrease.	<b>19,430</b> Decrease.	<b>332</b> Decrease.	<b>110,775</b> Decrease.	<b>179,637</b> Decrease.	<b>30,125</b> Decrease.	<b>6,486</b> Decrease.	<b>4,260</b> Increase.

**TOTAL SHIPMENTS OF PRODUCE FROM MONTREAL DURING THE YEAR 1893, WITH COMPARATIVE FIGURES FOR 1892.**

	Wheat. bush.	Corn. bush.	Peas. bush.	Oats. bush.	Barley. bush.	Rye. bush.	Flour. brls.	Oatmeal. brls.	Ashes. Pots and Pearls. brls.	Butter. pkgs.	Cheese. boxes.	Meats. Hams & Bacon. boxes.	Leather. rolls.	Eggs. boxes.
European, via Riv. St Lawr'nce	6,909,337	9,650,554	1,781,571	3,119,240	43,331	220,361	514,872	47,918	1,395	70,743	1,635,608	51,245	3,460	38,578
Lower Ports, via Riv.	52,003	800	11,921	24,849	2,355	.....	322,570	2,053	.....	7,121	6,738	2,467	282	.....
Via Lachine Canal and River Steamers.....	.....	.....	489	8,002	14,669	.....	53,751	.....	.....	.....	.....	.....	.....	.....
By Rail.....	136,817	19,420	101,632	66,860	.....	.....	93,202	466	.....	6,617	9,391	9,073	2,611	.....
<b>Total, 1893.....</b>	<b>7,098,157</b>	<b>9,670,774</b>	<b>1,895,613</b>	<b>3,218,951</b>	<b>60,355</b>	<b>220,361</b>	<b>981,395</b>	<b>50,437</b>	<b>1,395</b>	<b>84,481</b>	<b>1,651,737</b>	<b>62,785</b>	<b>6,353</b>	<b>38,578</b>
<b>Total, 1892.....</b>	<b>8,603,379</b>	<b>1,813,843</b>	<b>2,368,337</b>	<b>5,082,295</b>	<b>407,040</b>	<b>385,091</b>	<b>1,036,187</b>	<b>50,272</b>	<b>1,338</b>	<b>115,461</b>	<b>1,630,061</b>	<b>94,562</b>	<b>6,376</b>	<b>35,684</b>
<b>Increase or Decrease.....</b>	<b>1,505,222</b> Decrease.	<b>7,856,931</b> Increase.	<b>472,724</b> Decrease.	<b>1,863,344</b> Decrease.	<b>346,685</b> Decrease.	<b>164,730</b> Decrease.	<b>51,792</b> Decrease.	<b>165</b> Increase.	<b>57</b> Increase.	<b>30,980</b> Decrease.	<b>21,676</b> Increase.	<b>31,777</b> Decrease.	<b>23</b> Decrease.	<b>2,894</b> Increase.

## SHIPMENTS OF LIVE STOCK FROM MONTREAL, 1881-93.

Port.	Cattle.	Sheep.
Liverpool.....	33,104	3,247
London.....	23,943	356
Glasgow.....	19,001	.....
Bristol.....	5,076	107
Newcastle.....	2,098	33
Antwerp.....	100	.....
Total 1893.....	83,322	3,743
" 1892.....	98,731	15,932
" 1891.....	109,150	32,042
" 1890.....	123,136	43,372
" 1889.....	85,670	59,344
" 1888.....	60,504	45,528
" 1887.....	64,631	36,027
" 1886.....	63,932	93,856
" 1885.....	61,947	39,401
" 1884.....	57,288	62,950
" 1883.....	49,090	34,790
" 1882.....	28,358	63,967
" 1881.....	28,536	55,538

In financial circles the year 1893 was one of some anxiety in Canada and of serious disaster in Australia and the United States. The Australian banks had for some years been largely interested in real estate deals bolstered up by British money which these banks took on deposit to an extent far beyond the needs of the colony. The collapse of the land boom brought down several banks, and the panic spread until it was necessary to reconstruct almost every important bank in Australia. In the United States the silver question reached its crisis. Gold continued to be exported until the Treasury could not maintain the \$100,000,000 prescribed by law. Foreign investors were returning their holdings for sale, and the whole country was pervaded with a feeling of distrust, which is always injurious to business. The panics of the stock market spread to the public generally. Deposits were withdrawn from the banks and hoarded away until there was such a dearth of currency, including even the silver certificate, the cause of all the trouble, that business was transacted with marked cheques and between banks by clearing house certificates. Scores of the smaller banks went to the wall during the crisis, and but for prompt action on the part of the President to preserve the parity of silver with gold, and ultimately to secure the repeal of the silver purchase act, the country would have been even worse off than it was.

In Canada there was no domestic cause for trouble. Our deposits in banks came from within the country itself, and, while sometimes hard to handle profitably, they were at least in proportion to the development of the country, and wild-cat schemes were not necessary to invest them. Our currency system also was, if not perfect, next door to perfection, while the agency system of our banks kept the general managers informed as to the situation in all parts of the Dominion. Nevertheless, the American and Australian troubles by themselves, and by their reaction through London, exerted an adverse influence upon Canadian trade. There were restricted earnings among business men, and consequently restricted purchases. Our two great railway lines suffered serious diminution in their freight receipts, indicating a much larger falling off in domestic trade. Our banks and loan companies by constant watchfulness have not suffered serious diminution of profits, although the decline in circulation and in demand deposits, and the necessity of maintaining a large reserve of available assets which generally carry a low rate of interest decreased their earning power.

The following shows the situation of the banks in Montreal up to June, 1894, according to their annual statements :

BANK.	NET EARNINGS	DIVIDEND	ADDED REST	ADDED P. & L.
Bank of Montreal.....	\$ 1,313,289	10	.....	\$ 113,290
Merchants Bank.....	630,903	7½	\$ 100,000	18,533
Banque du Peuple.....	108,915	6	80,000	13,084
Banque d'Hochelega.....	93,136	7	40,000	133
Banque Jacques Cartier.....	48,656	7	10,000	3,657
Banque Ville Marie.....	29,319	6	.....	14,450
Molson's Bank.....	221,694	8	50,000	1,694

As was the case in the leading cities of the United States, Montreal showed a falling off in the clearing house returns in 1893, but to a lesser degree. The total clearings were \$568,732,000 against \$590,413,000 in 1892, the decrease being 3½ per cent, against 14 per cent. in New York, 12 in Boston, 10 in Philadelphia and 9 in Chicago. The failures in Canada in 1893, according to Bradstreet's, were 1,781, with liabilities of \$15,690,404, and reported assets of \$7,388,692. The liabilities had not been so large since 1887, and 1891 was the only year since that date in which the number had been exceeded.

A. W.

IN PRESS:

. . . LOVELL'S . . .

## Gazetteer of British North America

. . . TO BE PUBLISHED IN 1894. . .

PRICE \$4, PAYABLE ON DELIVERY.

JOHN LOVELL & SON,

*Publishers.*

MONTREAL, August, 1894.

## CANADIAN TARIFF OF CUSTOMS.

(An Act to consolidate and amend the Acts Respecting the Duties of Customs.)

HER Majesty, by and with the advice and consent of the Senate and House of Commons of Canada, enacts as follows:—

1. This Act may be cited as *The Customs Tariff, 1894*.

2. In this Act, and in any other Act relating to Customs, unless the context otherwise requires,—

(a) The initials "N.E.S." represent and have the meaning of the words "not elsewhere specified;"

(b) The initials "N.O.P." represent and have the meaning of the words "not otherwise provided for;"

(c) The expression "gallon" means an imperial gallon;

(d) The expression "ton" means two thousand pounds avoirdupois;

(e) The expression "proof" or "proof spirits," when applied to wines or spirits of any kind, means spirits of a strength equal to that of pure ethyl alcohol compounded with distilled water in such proportions that the resultant mixture shall at a temperature of sixty degrees Fahrenheit have a specific gravity of 0.9198 as compared with that of distilled water at the same temperature;

(f) The expression "gauge," when applied to metal sheets or plates or to wire, means the thickness as determined by Stubbs' Standard Gauge;

(g) The expression "in diameter," when applied to tubing, means the actual inside diameter;

(h) The expression "sheet," when applied to metals, means a sheet or plate not exceeding three-sixteenths of an inch in thickness;

(i) The expression "plate," when applied to metals, means a plate or sheet more than three-sixteenths of an inch in thickness.

3. The expressions mentioned in section two of *The Customs Act*, as amended by section two of *The Customs Amendment Act, 1888*, whenever they occur herein, or in any Act relating to the Customs, unless the context otherwise requires, have the meaning assigned to them respectively by the said sections two; and any power conferred upon the Governor in Council by *The Customs Act* to transfer dutiable goods to the list of goods which may be imported free of duty is not hereby abrogated or impaired.

4. Subject to the provisions of this Act and to the requirements of *The Customs Act*, chapter thirty-two of the Revised Statutes, as amended, there shall be levied, collected and paid upon all goods enumerated, or referred to as not enumerated, in Schedule A to this Act, the several rates of duties of Customs set forth and described in the said Schedule and set opposite to each item respectively or charged thereon as not enumerated, when such goods are imported into Canada or taken out of warehouse for consumption therein.

5. Subject to the same provisions and to the further conditions contained in Schedule B to this Act, all goods enumerated in the said Schedule B may be imported into Canada or may be taken out of warehouse for consumption therein, without the payment of any duties of Customs thereon.

6. The importation into Canada of any goods enumerated, described or referred to in Schedule C to this Act is prohibited; and any such goods if imported shall thereby become forfeited to the Crown and shall be destroyed; and any person importing any such prohibited goods, or causing or permitting them to be imported, shall for each offence incur a penalty of two hundred dollars.

7. The whole or part of the duties hereby imposed upon fish and other products of the fisheries may be remitted as respects either the United States or Newfoundland, or both, upon proclamation of the Governor in Council, which may be issued whenever it appears to his satisfaction that the Governments of the United States and Newfoundland, or of either of them, have made changes in their tariffs or duties imposed upon articles imported from Canada, in reduction or repeal of the duties in force in the said countries respectively.

8. Eggs may be imported into Canada free of duty, or at a less duty than is provided for by this Act upon proclamation of the Governor in Council which may be issued whenever it appears to his satisfaction that eggs from Canada may be imported into the United States free of duty, or at a rate of duty not exceeding that payable on eggs under such proclamation when imported into Canada.

9. Whenever it appears to the satisfaction of the Governor in Council that the Governments of France and Spain, or either of them, have made changes in their tariff or duties imposed upon articles imported from Canada, in reduction or repeal of the duties now in force in the said countries, he may, by proclamation, order the whole or part of the duty of thirty per cent. *ad valorem* hereby imposed upon wines imported into Canada to be remitted as respects importations from the said countries, or from that one of the said countries by the Government of which such change in its tariff of duties has been made as aforesaid.

10. Shingles and pulp wood, or either of them, may be imported into Canada free of duty, upon proclamation of the Governor in Council, which may be issued whenever it appears to his satisfaction that shingles and pulp wood, or either of them, from Canada may be imported into the United States free of duty.

11. Any or all of the following things, that is to say: green or ripe apples, beans, buckwheat, peas, potatoes, rye, rye-flour, hay and vegetables specified in item 41 in Schedule A to this Act, shall be free of duty when imported into Canada from the country of production, upon proclamation of the Governor in Council, which may be issued whenever it appears to his satisfaction that such country imposes no duty on the like product or products imported into it from Canada.

12. Barley and Indian corn shall be free of duty when imported into Canada from the country of production, upon proclamation of the Governor

## Canadian Tariff of Customs.

in Council, which may be issued whenever it appears to his satisfaction that such country whence either or both these products are imported admits both these products free of duty imported into it from Canada.

13. If any country imposes a duty upon the articles enumerated in items 734 to 745, both inclusive, in Schedule B to this Act, or upon any of such articles, when imported into such country from Canada, the Governor in Council may, by proclamation published in the *Canada Gazette*, declare the following export duties, or any of them, chargeable upon logs exported from Canada to such country, that is to say: on pine, Douglas fir, spruce, fir balsam, cedar, elm and hemlock logs, an export duty not exceeding three dollars per thousand feet, board measure; and in case of the export of any of the above-mentioned logs in shorter lengths than nine feet, then a rate per cord may be levied in the same way, not greater than the equivalent of the above-mentioned rate per thousand feet, board measure; and such export duty shall be chargeable accordingly, after the publication of such proclamation: Provided, that the Governor in Council may by proclamation, published in like manner, from time to time remove and re-impose such export duty.

14. Any goods or packages being the growth, produce or manufacture of Canada, and having been exported therefrom and intended to be returned, may be admitted free of duty on being re-imported into Canada; provided such goods or packages were entered for exportation, and branded or marked by a collector or proper officer of Customs, and are fully identified by the collector or proper officer at the port or place where they are so re-imported; and provided further, that the property in such goods or packages has continued in the person by whom they were exported, and that such re-importation takes place within one year of the exportation thereof.

15. On imported Indian corn, to be kiln-dried and ground into meal for human food, or ground into meal and kiln-dried for such use, under such regulations as are made by the Governor in Council, there may be allowed a drawback of ninety per cent. of the duty paid.

16. The export of deer, wild turkeys, quail, partridge, prairie fowl and woodcock, in the carcase or parts thereof, is hereby declared unlawful and prohibited; and any person exporting or attempting to export any such article shall for each such offence incur a penalty of one hundred dollars, and the article so attempted to be exported shall be forfeited, and may, on reasonable cause of suspicion of intention to export, be seized by any officer of the Customs, and, if such intention is proved, shall be dealt with as for breach of the Customs laws; Provided, that this section shall not apply to the export, under such regulations as are made by the Governor in Council, of any carcase or part thereof of any deer raised or bred by any person, company or association of persons upon his or their own lands.

17. Regulations respecting the manner in which molasses and syrups shall be sampled and tested for the purpose of determining the classes to which they belong with reference to the duty chargeable thereon shall be made by the Controller of Customs; and the instruments and appliances necessary for such determination shall be designated by him and supplied to such officers as are by him charged with the duty of sampling

and testing such molasses and syrups; and the decision of any officer (to whom is so assigned the testing of such articles) as to the duties to which they are subject under the tariff shall be final and conclusive, unless upon appeal to the Commissioner of Customs within thirty days from the rendering of such decision, such decision is, with the approval of the Controller, changed; and the decision of the Commissioner with such approval shall be final.

18. In the case of all wines, spirits, or alcoholic liquors subject to duty according to their relative strength of proof, such strength shall be ascertained either by means of Sykes' hydrometer or of the specific gravity bottle, as the Controller of Customs directs; and in case such relative strength cannot be correctly ascertained by the direct use of the hydrometer or gravity bottle, it shall be ascertained by the distillation of a sample and the subsequent test in like manner of the distillate.

19. All medicinal or toilet preparations imported for completing the manufacture thereof, or for the manufacture of any other article by the addition of any ingredient or ingredients, or by mixing such preparations, or by putting up or labelling the same, alone or with other articles or compounds, under any proprietary or trade name, shall be, irrespective of cost, valued for duty; and duty shall be paid thereon at the ordinary market value in the country whence imported of the completed preparation when put up and labelled under such proprietary or trade name, less the actual cost of labor and material used or expended in Canada in completing the manufacture thereof or putting up or labelling the same.

20. All medicinal preparations, whether chemical or other, usually imported with the name of the manufacturer, shall have the true name of such manufacturer and the place where they are prepared permanently and legibly affixed to each parcel by stamp, label or otherwise; and all medicinal preparations imported without such names so affixed shall be forfeited.

21. The value of all bottles, flasks, jars, demijohns, carboys, casks, hogsheds, pipes, barrels, and all other vessels or packages, manufactured of tin, iron, lead, zinc, glass or any other material, and capable of holding liquids,—and all packages in which goods are commonly placed for home consumption, including cases in which bottled spirits, wines or malt liquors or other liquids are contained,—and every package being the first receptacle or covering inclosing goods for purpose of sale,—shall in all cases, not otherwise provided for, in which they contain goods subject to an *ad valorem* duty or a specific *ad valorem* duty, be taken and held to be a part of the fair market value of such goods for duty, and shall be charged with the same rate of *ad valorem* duty as is to be levied and collected on the goods they contain; and when they contain goods subject to a specific duty only, such packages shall be charged with a duty of customs of twenty per cent. *ad valorem*, to be computed upon their original fair market value; and all or any of the above packages described as capable of holding liquids, when containing goods exempt from duty under this Act, shall be charged with a duty of twenty per cent. *ad valorem*, provided the contents thereof are not of such a nature that the destruction of the package becomes necessary in order to release the goods,—and all other packages con-



## Canadian Tariff of Customs.

taining free goods and being the first receptacles or inner coverings inclosing goods for the purpose of sale, and which are not the usual and ordinary outside packages in which such goods as they contain are packed for exportation, shall be dutiable at the same rate as if imported empty; but all packages not hereinbefore specified, and not herein specially charged with or declared liable to duty under regulations, and being the usual and ordinary packages in which goods are packed for exportation, according to the general usage and custom of trade, shall be free of duty; Provided further, that all special packages or coverings unlike those in which such goods as they contain are usually packed for home consumption, and all such packages or coverings as are apparently designed for use other than in the importation of the goods they contain, shall be subject to the same rates of duty as they would be subject to if imported empty or separate from their contents.

22. Any person who, without lawful excuse, the proof of which shall be on the person accused, sends or brings into Canada, or who, being in Canada, has in his possession, any bill-heading or other paper appearing to be a heading or blank capable of being filled up and used as an invoice, and bearing any certificate purporting to show, or which may be used to show, that the invoice which may be made from such bill-heading or blank is correct or authentic, is guilty of an indictable offence, and liable to a penalty of five hundred dollars, and to imprisonment for a term not exceeding twelve months, in the discretion of the court, and the goods entered under any invoice made from any such bill-heading or blank shall be forfeited.

23. With respect to goods imported for manufacturing purposes that are admissible under this Act for any specific purposes, at a lower rate of duty than would otherwise be chargeable, or exempt from duty, the importer claiming such exemption from duty, or proportionate exemption from duty, shall make and subscribe to the following affidavit or affirmation before the collector of Customs at the port of entry:—

I, (name of importer), the undersigned, importer of the (names of the goods or articles) mentioned in this entry, do solemnly (swear or affirm) that such (names of the goods or articles) are imported by me for the manufacture of (names of the goods to be manufactured) in my own factory, situated at (name of the place, county and province), and that no portion of the same will be used for any other purpose or disposed of until so manufactured.

24. The following Acts are hereby repealed:— Chapter thirty-three of the Revised Statutes, intituled *An Act respecting the duties of Customs*; chapter thirty-nine of the statutes of 1887, intituled *An Act to amend the Act respecting the duties of Customs*; chapter fifteen of the statutes of 1888, intituled *An Act to amend chapter thirty-three of the Revised Statutes of Canada respecting the duties of Customs*; chapter twenty of the statutes of 1890, intituled *An Act to amend the Acts respecting the duties of Customs*; chapter twenty-one of the statutes of 1890, intituled *An Act to amend the Act of the present session, intituled An Act to amend the Acts respecting the duties of Customs*; chapter forty-five of the statutes of 1891, intituled *An Act to amend the Acts respecting the duties of Customs*; chapter twenty-

one of the statutes of 1892, intituled *An Act further to amend the Acts respecting the duties of Customs*; and chapter sixteen of the statutes of 1893, intituled *An Act further to amend the Acts respecting the duties of Customs*.

25. All Orders in Council and all departmental regulations inconsistent with any of the provisions of this Act are hereby repealed.

26. The foregoing provisions of this Act shall be held to have come into force on the twenty-seventh day of March, in the present year one thousand eight hundred and ninety-four, and to apply and to have applied to all goods imported or taken out of warehouse for consumption on or after the said day; Provided, that in the case of goods which were imported or taken out of warehouse for consumption, and on which duty was paid on or after the 27th day of March, 1894, in accordance with the rate of duty set forth as payable on such goods in the resolutions respecting the duties of Customs introduced in the House of Commons on the said 27th day of March, or in any such resolution subsequently introduced in the said House, the duty so paid shall not be affected, nor shall the person paying it be entitled to any refund or be liable to any further payment of duty, by reason of such rate of duty being altered by any resolution introduced subsequently to that in accordance with which such duty was paid and before the passing of this Act.

### SCHEDULE A.

#### GOODS SUBJECT TO DUTIES.

#### *Ales, Beers, Wines and Liquors.*

	p. c.
Ale, beer and porter, when imported in casks or otherwise than in bottle.....	16c p gall
Ale, beer and porter, when imported in bottles (six quart or twelve pint bottles to be held to contain one gallon).....	24c p gall
Cider, not clarified or refined.....	5c p gall
Cider, clarified or refined.....	10c p gall
Lime juice and fruit juices, fortified with or containing not more than twenty-five per cent. of proof spirits.....	60c p gall
And when containing more than twenty-five per cent. of proof spirits.....	\$2 p gall
Lime juice and other fruit syrups and fruit juices, N O P.....	20
Spirituous or alcoholic liquors, distilled from any material, or containing or compounded from or with distilled spirits of any kind, and any mixture thereof with water, for every gallon thereof of the strength of proof, and when of a greater strength than that of proof, at the same rate on the increased quantity that there would be if the liquors were reduced to the strength of proof. When the liquors are of a less strength than that of proof, the duty shall be at a rate herein provided, but computed on a reduced quantity of the liquors in proportion to the lesser degree of strength; provided, however, that no reduction in quantity shall be computed or made on any liquors below the strength of fifteen per cent. under proof, but all such liquors shall be computed as of the strength of fifteen per cent. under proof, as follows:—	

Canadian Tariff of Customs.

	p. c.
(a) Ethyl alcohol, or the substance commonly known as alcohol, hydrated oxide of ethyl or spirits of wine; gin of all kinds, N E S; rum, whiskey and all spirituous or alcoholic liquors, N O P; amyl alcohol or fusel oil, or any substance known as potato spirit or potato oil; methyl alcohol, wood alcohol, wood naphtha, pyroxylic spirit or any substance known as wood spirit or methylated spirits, absinthe, arrack or palm spirit, brandy, including artificial brandy and imitations of brandy; cordials and liqueurs of all kinds, N E S; mescal, pulque, rum ebrub, schiedam and other schnapps; tafia, angostura and similar alcoholic bitters or beverages.....	\$2.12½ p gall
(b) Spirits and strong waters of any kind, mixed with any ingredient or ingredients, as being or known or designated as anodynes, elixirs, essences, extracts, lotions, tinctures or medicines, N.E.S.....	\$2.12½ p gall and 30
(c) Alcoholic perfumes and perfumed spirits, bay rum, cologne and lavender waters, hair, tooth and skin washes, and other toilet preparations containing spirits of any kind, when in bottles or flasks containing not more than four ounces each, fifty per cent. <i>ad valorem</i> ; when in bottles, flasks or other packages, containing more than four ounces each.....	\$2.12½ per gall and 40
(d) Nitrous ether, sweet spirits of nitre and aromatic spirits of ammonia, \$2.12 p gall and	30
(e) Vermouth containing not more than thirty per cent., and ginger wine containing not more than twenty-six per cent. of proof spirits, 75c cents per gallon; if containing more than these percentages respectively of proof spirits.....	\$2.12½ p gall
Wines of all kinds, except sparkling wines, including orange, lemon, strawberry, raspberry, elder and currant wines, containing twenty-six per cent. or less of spirits of the strength of proof, whether imported in wood or in bottles (six quart or twelve pint bottles to be held to contain a gallon).....	25c p gall
And for each degree of strength in excess of twenty-six per cent. of spirits as aforesaid, an additional duty of 3c until the strength reaches forty per cent. of proof spirits, and in addition thereto.....	30
Champagne and all other sparkling wines, in bottles containing each not more than a quart but more than a pint..	\$3.30 p doz
Containing not more than a pint each but more than one-half pint.....	\$1.65 p doz
Containing one-half pint each or less	82c p doz
Bottles containing more than one quart each shall pay, in addition to \$3.30 p doz bottles \$1.65 p gall on the quantity in excess of one quart per bottle, the quarts and pints in each case being old wine measure; in addition to the above specific duty there shall be an <i>ad valorem</i> duty of.....	30
But any liquors imported under the name of wine, and containing more than forty per	

	p. c.
cent. of spirits of the strength of proof, shall be rated for duty as unenumerated spirits.	
<i>Animals, and Agricultural and Animal products.</i>	
Animals, living, N E S.....	20
Live hogs.....	1¼c p lb
Meats, N E S, when in barrel, the barrel to be free.....	2c p lb
Meats, fresh, N E S.....	3c p lb
Canned meats and canned poultry and game, extracts of meats and fluid beef not medicated, and soups.....	25
Mutton and lamb, fresh.....	35
Poultry and game, N O P.....	20
Lard, lard compound and similar substances, cottolene and animal stearine of all kinds, N E S.....	2c p lb
Tallow and stearic acid.....	20
Beeswax.....	10
Candles, N E S.....	25
Soap, N E S.; pearline and other soap powders; pumice, silver and mineral soaps, sapollo and like articles.....	35
Soap, common or laundry, not perfumed.....	1c p lb
Castile soap, mottled or white.....	2c p lb
Glue and mucilage.....	25
Feathers, undressed.....	20
Feathers, N E S.....	30
Eggs.....	5c p doz
Butter.....	4c p lb
Cheese.....	3c p lb
Condensed milk.....	3c p lb
Condensed coffee, condensed coffee with milk, milk foods and all similar preparations.....	30
Apples, including the duty on the barrel	40c p brl
Beans.....	15c p bush
Buckwheat.....	10c p bush
Pease.....	10c p bush
Potatoes.....	15c p bush
Rye.....	10c p bush
Rye flour.....	50c p brl
Hay.....	\$2 p ton
Vegetables, when fresh, or dry salted, N E S.....	25
Barley.....	30
Indian corn.....	7½c p bush
Dutiable breadstuffs, grain and flour and meal of all kinds, when damaged by water <i>in transitu</i> , twenty per cent. <i>ad valorem</i> upon the appraised value, such appraised value to be ascertained as provided by Sections 58, 70, 71, 72, 73, 74, 75 and 76 of <i>The Customs Act</i> .....	20
Buckwheat meal or flour.....	¼c p lb
Cornmeal.....	40c p bush
Oats.....	10c p bush
Oatmeal.....	20
Rice, uncleaned, unhulled or paddy, but not to be less than thirty per cent.....	3-10c p lb
Rice, cleaned.....	1¼c p lb
Rice and sago flour and sago.....	25
Rice when imported by makers of rice starch for use in their factories making starch,	¾c p lb
Wheat.....	15c p bush
Wheat flour.....	75c p brl

Canadian Tariff of Customs.

	p. c.
Biscuits of all kinds.....	25
Macaroni and vermicelli.....	25
Starch, including farina, corn starch of flour, and all preparations having the qualities of starch, the weight of the package to be in all cases included in the weight for duty.....	1½c p lb
Seeds, viz.:—Garden, field and other seeds for agricultural; or other purposes, N O P, when in bulk or in large parcels.....	10
When put up in small papers or parcels...	25
Mustard, ground.....	25
Mustard cake.....	15
Sweet potatoes and yams.....	10c p bush
Tomatoes, fresh.....	20c p bush and
Tomatoes and other vegetables, including corn and baked beans, in cans or other packages, N E S, the weight of the cans or other packages to be included in the weight for duty.....	1½c p lb
Pickles, sauces and catsups, including soy...	35
Malt, upon entry for warehouse, subject to excise regulations.....	15c p bush
Extract of malt (non-alcoholic), for medicinal purposes.....	25
Hops.....	6c p lb
Compressed yeast, in bulk or mass of not less than fifty pounds.....	3c p lb ;
In packages weighing less than fifty pounds, the weight of the package in the latter case to be included in weight for duty.....	6c p lb
Yeast cakes and baking powders, the weight of the package to be included in the weight for duty.....	6c p lb
Trees, viz., apple, cherry, peach, pear, plum and quince, of all kinds.....	3c each
Grape vines, and gooseberry, raspberry, currant and rose bushes; also fruit plants, N E S, and shade, lawn and ornamental trees, shrubs and plants.....	20
Blackberries, gooseberries, raspberries, strawberries, cherries and currants, N E S, the weight of the package to be included in the weight for duty.....	2c p lb
Cranberries, plums and quinces.....	25
Prunes, including raisins and dried currants.....	1c p lb
Apples, dried, desiccated or evaporated; dates, figs, and other dried, desiccated or evaporated fruit, N E S.....	25
Grapes.....	2c p lb
Oranges, lemons and limes, in boxes of capacity not exceeding 2½ cubic feet, 25c per box	
In half boxes capacity not exceeding 1½ cubic feet.....	13c per ½ box
In cases and all other packages.....	10c p foot holding capacity
In bulk.....	\$1.50 p thousand
In barrels not exceeding in capacity that of the 196 pounds flour barrel.....	55c p brl
Peaches, N O P, the weight of the package to be included in the weight for duty.....	1c per lb
Fruits in air-tight cans or other packages, the weight on which duty shall be payable to include the weight of the cans or other packages.....	2c p lb
Fruits preserved in brandy or preserved in other spirits.....	\$1.90 p gall
Preserved ginger.....	30
Jellies, jams and preserves, N E S.....	3c p lb

	p. c.
Honey, in the comb or otherwise, and imitations and adulterations thereof.....	3c p lb
Tea and green coffee, N E S.....	10
Coffee, roasted or ground, when not imported direct from the country of growth and production.....	2c p lb and 10
Coffee, roasted or ground, and all imitations of and substitutes for.....	2c p lb
Extract of coffee, N E S, or substitutes therefor of all kinds.....	3c p lb
Chicory, raw and green.....	3c p lb
Chicory, kiln-dried, roasted or ground.....	4c p lb
Cocoa shells and nibs, chocolate and other preparations of cocoa, N E S.....	20
Cocoa paste, chocolate paste, cocoas and cocoa butter.....	4c p lb
Nuts, shelled, N E S.....	5c p lb
Almonds, walnuts, Brazil nuts, pecans and shelled pea-nuts, N E S.....	3c p lb
And nuts of all kinds, N O P.....	2c p lb
Cocoa nuts, N E S.....	\$1 p 100
Cocoa nuts, when imported from the place of growth, by vessel, direct to a Canadian port.....	50c p 100
Cocoa nut, desiccated or not, sweetened.....	5c p lb
Nutmegs and mace.....	25
Spices, viz.; ginger and spices of all kinds, N E S, unground.....	12½
Ground.....	25

Books and Paper.

Albumentized and other papers and films chemically prepared for photographers' use	30
Books, printed, periodicals and pamphlets, N E S, not being foreign reprints of British copyright works nor blank account books, nor copy books, nor books to be written or drawn upon, nor bibles, prayer-books, psalm and hymn books.....	6c p lb
British copyright works, reprints of.....	6c p lb
and in addition thereto 12½ p c <i>ad valorem</i> until the end of next session of Parliament and thereafter.....	6c p lb
Advertising pamphlets, pictorial show cards, circulars, illustrated advertising periodicals, illustrated price lists, advertising calendars, advertising almanacs, tailors' and mantle-makers' fashion plates, and all chromos, chromotypes, oleographs or artistic work of similar kind, produced by any process other than hand painting or drawing, whether for business or advertisement purposes or not, printed or stamped on paper, cardboard or other material, N E S.....	6c p lb and 20
Bank notes, bonds, bills of exchange, cheques, promissory notes, drafts and all similar work unsigned, and cards or other commercial blank forms printed or lithographed, or printed from steel or copper or other plates, and other printed matter, N E S.....	35
Labels for fruits, vegetables, meat, fish, confectionery, and other goods, also tickets, posters, advertising bills and folders, whether lithographed or printed.....	15c p lb and 25
Maps and charts, N E S.....	20
Newspapers or supplemental editions or parts thereof partly printed and intended to be completed and published in Canada.....	25
Paintings, prints, engravings, drawings, building plans, photographs and pictures, N E S	20

Canadian Tariff of Customs.

	p. c.
Playing cards.....	6c p pack
Printed music, bound or in sheets.....	10c p lb
Wall paper, not including borders, printed on plain ungrounded paper and coloured with any material except bronze gilt or flitter....	35
All other paper-hangings and borders, per roll of eight yards and under, and proportionately for greater lengths, 1½ p roll and	25
Paper sacks or bags of all kinds, printed or not.....	25
Mill-board, not straw board .....	10
Straw boards, in sheets or rolls, plain or tarred. ....	30c p 100 lbs
Sand-paper, glass, flint and emery paper.....	20
Paper tarred.....	25
Union collar cloth paper in rolls or sheets, not glossed or finished.....	15
Union collar cloth paper in rolls or sheets, glossed or finished.....	20
Paper of all kinds, N E S.....	25
Manufactures of paper, including ruled and border and coated papers, papetries, boxed papers, envelopes and blank books.....	35

*Chemicals, Oils and Paints.*

Acid, acetic and pyroligneous, N E S, and vinegar, a specific duty of 15c for each gallon of any strength not exceeding the strength of proof, and for each degree of strength in excess of the strength of proof an additional duty of two cents. The strength of proof shall be held to be equal to six per cent. of absolute acid, and in all cases the strength shall be determined in such manner as is established by the Governor in Council ..	15c p gall, and 2c add'l
Acid, acetic and pyroligneous of any strength, when imported by dyers, calico printers or manufacturers of acetates or colours, for exclusive use in dyeing or printing, or for the manufacture of such acetates or colours in their own factories, under such regulations as are established by Governor in Council.	25
Glacial acetic acid or acetic acid exceeding the strength of proof, when imported by druggists and others than dyers, calico printers, or manufacturers of vinegar or acetates or colours, to be used in their own factories for purposes of manufacture other than those mentioned in the next preceding item, a specific duty equal to fifteen cents per gallon of the strength of proof and one cent additional p gall for each degree of strength in excess of the strength of proof.	20
Acid, muriatic and nitric, and all mixed acids	20
Acid, sulphuric.....	4-10 p lb
Sulphuric ether.....	5c p lb
Acid phosphate.....	2c p lb
All medicinal, chemical and pharmaceutical preparations, when compounded of more than one substance, including patent and proprietary preparations, tinctures, pills, powders, troches, lozenges, syrups, cordials, bitters, anodynes, tonics, plasters, liniments, salves, ointments, pastes, drops, waters, essences and oils, N O P; provided that this item shall not be held to include drugs and preparations recognized by the British and the United States Pharmacopœia and the French Codex as officinal;—all liquids.....	50

	p. c.
And all others.....	25
Cod liver oil .....	20
Oils, essential.....	10
Pomades, French or flower odours preserved in fat or oil for the purpose of conserving the odours of flowers which do not bear the heat of distillation, when imported in tins of not less than ten pounds each....	15
Perfumery, including toilet preparations (non-alcoholic), viz: Hair oils, tooth and other powders and washes, pomatums, pastes, and all other perfumed preparations, N O P, used for the hair, mouth or skin. ....	30
Illuminating oils composed wholly or in part of the products of petroleum, coal, shale or lignite, costing more than thirty cents per gallon.....	25
Oils, coal and kerosene distilled, purified or refined, naphtha and petroleum, N E S, products of petroleum, N E S.....	6c p gall
Lubricating oils, composed wholly or in part of petroleum and costing less than twenty-five cents per gallon....	6c p gall
Crude petroleum, fuel and gas oils (other than naphtha, benzine or gasoline) when imported by manufacturers (other than oil refiners) for use in their own factories for fuel purposes or for the manufacture of gas .....	3c p gall
Paraffine wax.....	2c p lb
Paraffine wax candles. ....	4c p lb
British gum, dextrine, sizing cream and enamel sizing.....	10
Lubricating oils, N E S, and axle grease.....	25
Barrels, containing petroleum or its products, or any mixture of which petroleum forms a part, when such contents are chargeable with a specific duty.....	20c each
Linseed or flaxseed oil, raw or boiled, lard oil, neatsfoot oil, and sesame seed oil.....	20
Olive oil, prepared for salad purposes.....	30
Vaseline, and all similar preparations of petroleum for toilet, medicinal or other purposes.....	35
Blacking, shoe, and shoemakers' ink, and shoe, harness and leather dressing, and harness soap.....	25
Ink for writing.....	20
Blueing, laundry blueing of all kinds.....	25
Dry white and red lead, orange mineral and zinc white.....	5
Ochres, ochrey earths, raw siennas, and colours, dry, N E S.....	20
Oxides, dry fillers, fire-proofs, umbers and burnt siennas, N E S.....	25
Paints and colours, rough stuff and fillers, N E S.....	25
Paints and colours, ground in spirits, and all spirit varnishes and lacquers.....	\$1 p gall
Turpentine, spirits of.....	20
Varnishes, lacquers, japans, japan driers, liquid driers, and oil finish, N E S, 20c p gall and.....	20
Paris green, dry.....	10
Putty.....	15

*Coal.*

Coal, bituminous.....	60c p ton
Coal dust, N E S.....	20

Canadian Tariff of Customs.

Earths, Earthenware, Glassware and Stone ware.

	p. c.
Brick for building and paving brick.....	20
China and porcelain ware, also earthenware and stoneware, brown or coloured, and Rockingham ware, white granite or iron-stoneware, "C.C." or cream-coloured ware, decorated, printed or sponged, and all earthenware, N E S.....	30
Earthenware and stoneware, viz., demijohns or jugs, churns or crocks.....	3c p gall
Earthenware or stone ink bottles, not exceeding three ounces capacity.....	20
Drain tiles, not glazed.....	20
Drain pipes, sewer pipes, chimney linings or vents, and inverted blocks glazed or unglazed, and earthenware tiles.....	35
Crystal and decorated glass tableware, made expressly for mounting with silver-plated trimmings, when imported by manufacturers of plated-ware.....	20
Glass carboys and demijohns, empty or filled, bottles and decanters, flasks and phials, glass jars and glass balls, and cut, pressed or moulded glass tableware.....	30
Insulators of all kinds, and lamps, including arc and incandescent; lamp chimneys, side-lights, and head-lights, lamp, gas-light and electric-light shades, and globes—for lanterns, lamps, electric lights and gas lights.	30
Glass bulbs for electric lights.....	10
Common and colourless window glass; and plain, coloured, stained or tinted or muffled glass in sheets.....	20
Ornamental, figured and enamelled coloured glass; painted and vitrified glass; figured, enamelled and obscured white glass; and rough rolled plate glass.....	25
Plate glass, not coloured, in panes of not over twelve square feet each, 4c per sq ft; and when bevelled.....	2c per sq ft add
Plate glass, not coloured, in panes of over twelve and not over thirty square feet each, 6c per sq ft, and when bevelled.....	2c per sq ft add
Plate glass in panes of over thirty and not over seventy square feet each, 8c per sq ft and when bevelled.....	2c per sq ft add
Plate glass in panes of over seventy square feet each, 9c per sq ft, and when bevelled.....	2c per sq ft add
Silvered glass, N E S.....	27½
Silvered glass bevelled.....	32½
German looking-glass unsilvered.....	17½
Stained glass windows.....	30
All other glass and manufactures of glass N O P, including bent plate glass.....	20
Spectacles and eyeglasses.....	30
Spectacle and eyeglass frames, parts of.....	20
Show cases.....	35
Magic lanterns and slides therefor, philosophical, photographic, mathematical and optical instruments, N E S.....	25
Cement, including Portland or Roman and hydraulic or water lime, including the duty on bbl.....	40c per bbl
Plaster of Paris, or gypsum, ground, not calcined.....	15
Plaster of Paris, calcined or manufactured,.....	40c per bbl of 300 lbs

	p. c.
Flagstones, granite, and rough freestone, sandstone, and all building stone, except marble from the quarry, not hammered or chiselled.....	20
Granite flagstones, and freestones, dressed; all other building stone dressed, except marble and all manufactures of stone, N E S.....	30
Grindstones, not mounted, and not less than twelve inches in diameter.....	\$1.75 per ton
Lithographic stones, not engraved.....	20
Blocks or slabs of marble, sawn on not more than two sides.....	10
Marble in slabs or blocks, sawn on more than two sides.....	20
Marble, finished, and all manufactures of marble N O P.....	30
Emery wheels and manufactures of emery, N E S.....	25
Slate pencils.....	25
Slates, slate mantels and other manufactures of slate, N E S, school writing slates, and roofing slate, provided that the duty on roofing slate shall not exceed seventy-five cents per square for black or blue slate and ninety cents for slates of other colours.....	30
Mosaic flooring of any material.....	30

Fish and Products of the Fisheries.

Mackerel.....	1 c p lb
Herrings, pickled or salted.....	½c p lb
Salmon, pickled or salted.....	1c p lb
All other fish, pickled or salted, in barrels.....	1c p lb
Foreign caught fish, imported otherwise than in barrels or half-barrels, whether fresh, dried, salted or pickled, not specially enumerated or provided for by this Act.....	50c p 100 lbs
Fish, smoked and boneless fish.....	1c p lb
Anchovies and sardines, packed in oil or otherwise, in tin boxes measuring not more than five inches long, four inches wide and three and a-half inches deep.....	5c p box
In half boxes measuring not more than five inches long, four inches wide and one and five-eighths deep.....	2½c per ½ box
And in quarter boxes, measuring not more than four inches and three-quarters long, three and a-half inches wide and one and a quarter deep.....	2c p ¼ box
When imported in any other form.....	30
Fish, preserved in oil, except anchovies and sardines.....	30
Fresh or dried fish, N E S, imported in barrels or half barrels.....	1c p lb
Salmon and all other fish prepared or preserved, including oysters, not specially enumerated or provided for in this Act.....	25
Oysters shelled, in bulk.....	10c p gall
Oysters, canned, in cans not over one pint, including the cans.....	3c p can
Oysters in cans over one pint and not over one quart, including the cans.....	5c p can
Oysters in cans exceeding one quart in capacity, an additional duty of five cents for each quart or fraction of a quart of capacity over a quart, including the cans.....	5c p qt
Oysters in the shell.....	25
Packages containing oysters or other fish, N O P.....	25

Canadian Tariff of Customs.

	p. c.
Oil, spermaceti, whale and other fish oils, and all other articles the produce of the fisheries, not specially provided for.....	20
<i>Leather, Manufactures of, and Rubber.</i>	
Fur skins, wholly or partially dressed.....	15
Caps, hats, muffs, tippets, caps, coats, cloaks and other manufactures of fur.....	25
Leather-board and leatheroid and boot and shoe counters made therefrom.....	20
Leather and skins, N O P., tanned; belting leather, and sole leather.....	15
Upper leather, including dongola, cordovan, kid, lamb, sheep, kangaroo, alligator, chamois skins, and calf, dressed, waxed or glazed.....	17½
Leather, sole, tanned but rough or undressed..	10
Japanned, patent or enamelled leather and morocco leather.....	22½
Skins for morocco leather, tanned but not further manufactured.....	15
Glove leathers, viz: kid, lamb, buck, deer, antelope and waterhog, tanned or dressed, coloured or uncoloured, when imported by glove manufacturers for use in their own factories in the manufacture of gloves.....	10
All manufacture of leather, N E S.....	25
Belting of leather or other material, N E S....	20
Harness and saddlery of every description....	30
Whips of all kinds, including thongs and lashes.....	35
Boots and shoes, N E S.....	25
India-rubber boots and shoes with tops or uppers of cloth or of material other than rubber.....	30
India-rubber boots and shoes, and manufactures of India-rubber and gutta percha, N E S.....	25
India-rubber clothing and clothing made waterproof with India-rubber.....	35
Rubber or gutta percha belting, hose, packing, mats and matting and cotton or linen hose lined with rubber.....	32½
<i>Metals, and Manufactures of.</i>	
Wrought scrap iron and scrap steel being waste or refuse wrought iron or steel, fit only to be re-manufactured, the same having been in actual use, not to include cuttings or clippings which can be used as iron or steel without re-manufacture, and steel bloom ends and crop ends of steel rails.....	\$3 p ton
And on and after the first day of January, eighteen hundred and ninety five....	\$4 p ton
Iron or steel, being pieces, punchings or clippings of boiler plate or other plates, sheets or bars of iron or steel, whether the same have had the ragged or cropped ends or edges sheared off or not, and crops from iron or steel rails having both ends sawn or sheared off, the same not having been in actual use, and being fit for re-rolling or re-manufacture only.....	\$4 p ton
Iron in pigs, iron kentledge and scrap iron.....	\$4 per ton
Ferro-silicon, spiegeleisen, ferro-manganese....	5
Iron or steel ingots, cogged ingots, blooms and slabs, billets and puddled bars, loops	

	p. c.
or other forms less finished than iron or steel bars but more advanced than pig iron, except castings.....	\$5 p ton
Bar iron or steel, rolled or hammered, comprising rounds and squares; shapes of rolled iron or steel, not more than four inches in diameter, and flats not thinner than number sixteen gauge, whether in coils, bundles, rods or bars, N E S \$10 p ton	
Iron or steel plates or sheets, sheared or unsheared, and skelp iron or steel, sheared or rolled in grooves, and iron or steel of all widths thicker than number seventeen gauge, N E S.....	\$10 p ton
Universal mill or rolled edge steel plate, less than thirty inches wide, and plates or sheets of iron or steel thirty inches wide and over, and one-quarter of an inch and over in thickness.....	12½
Iron or steel sheets, and other iron or steel of all widths, sheet iron, common or black, smoothed, polished, coated or galvanized and Canada plates, number seventeen gauge and thinner, and hoop, band or strip iron or steel, N E S.....	5
Iron or steel hoops, bands and strips, eight inches and less in width, number eighteen gauge and thicker.....	\$10 p ton
Plough plates, mould boards, landsides and other plates for agricultural implements, when cut to shape from rolled plates of steel but not moulded, punched, polished or otherwise manufactured, and being of a greater value than four cents per pound....	5
Provided that on all iron and steel bars, rods, strips, or steel sheets of whatever shape, and on all iron or steel bars of irregular shape or section, cold rolled, cold hammered or polished in any way, in addition to the ordinary process of hot rolling or hammering, there shall be paid one-sixth of one cent per pound in addition to the rates imposed on the said materials.....	1-6c p lb
Forgings of iron and steel of whatever shape or size or in whatever stage of manufacture, N E S, not less than fifteen dollars per ton, and.....	35
Rolled iron or steel angles, channels and other sections, weighing less than thirty-five pounds per lineal yard, N E S, not less than ten dollars per ton, and.....	35
Rolled iron or steel angles, channels and special sections, weighing not less than thirty-five pounds per lineal yard, and rolled iron or steel beams, joists, girders, column sections, trough sections, and other building or bridge structural sections, weighing not less than twenty-five pounds per lineal yard, and rolled iron or steel bridge plate not less than three-eighths of an inch thick nor less than fifteen inches wide, and flat, eye bar blanks not punched or drilled.....	12½
Iron bridges and structural iron work, not less than one cent per pound and.....	30
Iron or steel railway bars or rails of any form, punched or not punched, N E S, for railways,—which term for the purposes of this item shall include all kinds of railways, street railways and tramways, even although the same are used for private purposes only, and even although they are not used or intended to be used in connection	

Canadian Tariff of Customs.

	p. c.
with the business of common carrying of goods or passengers .....	30
Railway fish plates and tie plates... \$10 p ton	
Swedish rolled iron rods, under one-half inch in diameter and not less than one and three-quarters of a cent per pound value, and Swedish rolled iron nail rods under half an inch diameter for the manufacture of horse-shoe nails.....	15
Axles, springs and parts thereof, axle bars and axle blanks of iron or steel for railway or tramway vehicles, \$20 per ton but not less than.....	35
Axles, springs and parts thereof, axle bars and axle blanks of iron or steel, N E S, 1c per lb and.....	20
Malleable iron castings and iron or steel castings, N E S.....	25
Cast iron vessels, plates, stove plates and irons, sad irons, hatters' irons, and tailors' irons.....	27½
Cast iron pipe of every description, \$10 p ton, provided that the duty shall not be less than.....	35
Boiler tubes of wrought iron or steel, including corrugated tubes or flues for marine boilers.....	7½
Lap-welded iron or steel tubing, threaded and coupled or not, one and one-quarter to two inches inclusive in diameter, for use exclusively in artesian wells, petroleum pipe lines and petroleum refineries, under regulations made by the Governor in Council.....	20
Tubes not welded, not more than one and one-half inch in diameter, of rolled steel	15
Wrought iron or steel tubing, threaded and coupled or not, over two inches in diameter	15
Other wrought iron or steel tubes, or pipes, 5-10 of 1c p lb and.....	30
Fittings of wrought iron or steel pipe, and chilled iron or steel rolls.....	35
Chains (iron or steel) five-sixteenths of an inch in diameter and over.....	5
Nails and spikes, wrought and pressed, galvanized or not, horseshoe nails, and all wrought iron or steel and other nails, N E S, and horse, mule and ox shoes.....	30
Composition nails and spikes and sheathing nails.....	15
Wire nails.....	1c p lb
Cut nails and spikes of iron or steel, including railroad spikes. ....	¾c p lb
Shoe tacks, one-half ounce to four ounces to the thousand .....	1c p 1000
Cut tacks, brads or sprigs, not exceeding sixteen ounces to the thousand...1½c p 1000	
Exceeding sixteen ounces to the thousand .....	1½c p lb
Screws, commonly called "wood screws," two inches and over in length.....	3c p lb
One inch and less than two inches	6c p lb
Less than one inch.....	8c p lb
Provided that the duty shall not be less than.....	35
Screws of iron, steel, brass or other metal N O P.....	30
Wrought iron or steel nuts and washers, iron or steel rivets, bolts with or without threads, nut and bolt and hinge blanks, N E S, and "T" and strap hinges, 1c p lb and 20	

	p. c.
Wrought iron or steel nuts and washers, iron or steel rivets, bolts with or without threads, nut and bolt blanks, less than three-eighths of an inch in diameter 1c p lb but not less than.....	35
Skates.....	10 p pair and 30
Clothes wringers. ....	25c each and 20
Cutlery, N O P.....	25
Celluloid, moulded into sizes for handles of knives and forks, not bored nor otherwise manufactured; also, moulded celluloid balls and cylinders, coated with tin-foil or not, but not finished or further manufactured, and celluloid lamp shade blanks	10
Knife blades or knife blanks, in the rough, for use by electro-platers.....	10
Cast iron table forks, not handled nor ground or otherwise manufactured.....	10
Picks, mattocks, grub-hoes, adzes, hatchets and eyes or polls for same, and tools of all descriptions, N E S.....	35
Track tools, wedges, crowbars and sledges....	30
Axes of all kinds, scythes, hay knives, lawn mowers, pronged forks, rakes, N E S, and hoes, and other agricultural tools or implements, N E S.....	35
Shovels and spades, shovel and spade blanks and iron or steel cut to shape for the same, 50c p doz and.....	25
Files and rasps.....	35
Builders' hardware, cabinetmakers', upholsterers', harness-makers' and saddlers' hardware, including curry combs and curry cards, carriage hardware, locks, butts and hinges, N E S, saws of all kinds and table cutler, N E S.....	32½
Steel needles, N O P.....	30
Surgical and dental instruments of all kinds	15
Safes, doors for safes and vaults, scales, balances and weighing beams.....	30
Fire engines and extinguishers.....	35
Switches, frogs, crossings and intersections for railways .....	30
Locomotives for railways, N E S.....	35
Steam engines, boilers and machinery composed wholly or in part of iron or steel, N E S.....	27½
Mowing machines, self-binding harvesters, harvesters without binders, binding attachments, reapers, sulky and walking ploughs, harrows, cultivators, seed drills and horse-rakes.....	20
Portable machines, portable steam engines, threshers and separators, horse-powers, portable saw-mills and planing mills, and parts thereof in any stage of manufacture	30
Sewing machines, or parts thereof .....	30
Pumps of all kinds and wind-mills .....	30
Type for printing.....	20
Type metal.....	10
Bookbinders' tools and implements, including ruling machines .....	10
Printing presses and printing machines, such only as are used in newspaper, book, and job printing offices; folding machines and paper cutters, such as are used in printing and bookbinding establishments,—and lithographic presses.....	10
Plates engraved on wood, and on steel or other metal, and transfers taken from the same .....	20

Canadian Tariff of Customs.

	p. c.
Stereotypes, electrotypes and celluloids for almanacs, calendars, illustrated pamphlets, newspaper advertisements or engravings, and all other like work for commercial, trade or other purposes, N E S, and matrices or copper shells for the same..2c p sq in	
Stereotypes, electrotypes and celluloids of newspaper columns, and bases for the same composed wholly or partly of metal or celluloid..... $\frac{3}{4}$ c p sq in	
And matrices or copper shells for the same.....2c p sq in	
Bird cages.....	35
Barbed wire fencing of iron or steel... $\frac{3}{4}$ c p lb	
Buckthorn and strip fencing of iron or steel..... $\frac{1}{2}$ c p lb	
Machine card clothing.....	25
Pins, manufactured from wire of any metal	30
Wire-cloth of brass or copper.....	20
Wire cloth, N E S.....	30
Copper wire.....	15
Wire covered with cotton, linen, silk or other material.....	30
Wire of brass.....	10
Galvanized iron wire, numbers six, nine, twelve and fourteen gauge, when imported by makers of wire fencing, for use in their factories only.....	20
Wire of all kinds, N E S.....	25
Wire rope of iron or steel, N O P.....	25
Fire arms.....	20
Manufactures, articles or wares not specially enumerated or provided for, composed wholly or in part of iron or steel, and whether partly or wholly manufactured... 27 $\frac{1}{2}$	
Corset clasps, spoon clasps or busks, blanks, busks, side steels and other corset steels, whether plain, japanned, lacquered, tinned or covered with paper or cloth; also backbone or corset wires, covered with paper or cloth, cut to lengths and tipped with brass or tin, or untipped, or in coils, .....	20
Frames, clasps and fasteners for purses and chatelaine bags or reticules not more than seven inches in width, when imported by the manufacturers of purses and chatelaine bags or reticules for use in their factories	20
Lamp springs.....	10
Gas, coal oil and electric light fixtures, or parts thereof.....	27 $\frac{1}{2}$
Gas meters.....	35
Bells of any description, except for churches, and gongs.....	25
Brass and copper nails, rivets and burrs, and manufactures of brass or copper, N E S.	30
Zinc, manufactures of N E S.....	25
Babbit metal.....	10
Phosphor bronze, in blocks, bars, sheets and wire.....	10
Lead, bars, block and sheets.....60c p 100 lbs	
Lead, old, scrap and pig.....40c p 100 lbs	
Lead pipe and lead shot.....4-10c p lb. and	25
Lead, manufactures of, N E S.....	30
Cans and packages made of tin or other material, containing fish of any kind admitted free of duty under any existing law or treaty, not exceeding one quart in contents..... $\frac{1}{4}$ c p can or pkge	
And when exceeding one quart, an additional duty of..... $\frac{1}{4}$ c p qt	

	p. c.
Stamped tinware, japanned ware, galvanized iron ware, including signs made from these materials, and all manufactures of tin, N E S.....	25
Enamelled iron or steel ware, including signs and letters enamelled on any metal and granite or agate ware.....	35
Telephone and telegraph instruments; telegraph, telephone and electric light cables; electric and galvanic batteries, electric motors, generators, dynamos, sockets and electric apparatus, N E S.....	25
Chrome steel.....	15

Gold, Silver and Jewellery.

Composition metal for the manufacture of filled gold watch cases.....	10
Britannia metal and German and nickel silver, manufactures of, not plated.....	25
Nickel anodes.....	10
Gold and silver leaf, and Dutch or schlag metal leaf.....	25
Manufactures of gold and silver, and all other articles, N E S, commercially known as jewellery.....	25
Sterling or other silverware and platedware, all other, electroplated or gilt, of all kinds, whether plated wholly or in part.....	30
Plated cutlery, namely, knives plated wholly or in part.....	35
Precious stones, N E S, polished, but not set or otherwise manufactured, and imitations thereof.....	10
Clocks, N E S.....	25
Tower clocks.....	30
Watches.....	25
Watch actions or movements.....	10
Watch cases.....	35
Cases for jewels, watches, silverware, plated-ware, cutlery and other like articles.....	30
5c each and	
Writing desks, glove boxes, handkerchief boxes, manicure cases, perfume cases, toilet cases and fancy cases for smokers' sets, and similar fancy articles made of bone, shell, horn, ivory, wood, leather, plush, satin, silk, satinette, celluloid, aluminum, fibreware of all kinds, or paper; dolls and toys of all kinds, including sewing machines when of not more than two dollars in value; ornaments of alabaster, spar, amber, terra cotta or composition; and statuettes and bead ornaments, N E S.....	35

Minerals.

Asbestos in any form other than crude, and all manufactures thereof.....	25
Plumbago, crude.....	10
Plumbago, all manufactures of, N E S.....	25
Electric light carbons or carbon points, not exceeding twelve inches in length.....	\$2.50 per 1000
And in proportion for greater lengths	
Salt, fine, in bulk, and coarse salt, N E S.....	5c per 100 lbs.
Salt, N E S, in bags, barrels, or other packages,—the bags, barrels or packages to bear the same duty as if imported empty... 7 $\frac{1}{2}$ c per 100 lbs.	



Canadian Tariff of Customs.

p. c.	Manufactures of Wood; Vehicles, etc.	p. c.
	Cane, reed or rattan, split or otherwise manufactured .....	17½
25	Corks and other manufactures of cork wood or cork bark .....	20
	Lumber and timber, manufactured, N E S.....	20
35	Slingles .....	20
	Pails, tubs, churns, brooms, washboards, pounders and rolling-pins.....	20
	Manufactures of wood, N E S, and brushes.....	25
25	Umbrella, parasol and sunshade sticks or handles, N E S.....	20
15	Veneers of wood, N E S, not over one-sixteenth of an inch in thickness.....	5
	Veneers of wood, not over one-sixteenth of an inch thick, made from woods native to Canada .....	10
10	Wood pulp .....	25
	Walking sticks and canes of all kinds, N E S.	25
25	Picture and photograph frames, of any material .....	30
10	Mouldings of wood, plain.....	20
25	Mouldings of wood, gilded or otherwise further manufactured than plain.....	25
	Fishing rods .....	30
25	Furniture of wood, iron or any other material, house, cabinet or office, finished or in parts, including hair and spring and other mattresses, bolsters and pillows .....	30
30	Coffins and caskets .....	25
35	Billiard tables, with or without pockets, and bagatelle tables or boards, cues, balls and cue racks .....	35
10	Farm and freight wagons, carts, drays and similar vehicles .....	25
25	Buggies, carriages and pleasure carts, and similar vehicles, N E S, costing not more than fifty dollars.....\$5 each and	25
30	Costing more than fifty dollars .....	35
25	Children's carriages.....	35
10	Bicycles and tricycles .....	30
35	Railway cars, sleighs, cutters, wheelbarrows, trucks, road or railway scrapers and hand-carts .....	30
	Fibre ware, N E S, Cartavert, indurated fibre ware, vulcanized fibre ware and all articles of like material .....	25
	Lead pencils of all kinds, in wood or otherwise.....	25
	<i>Musical Instruments.</i>	
	Organs, cabinet.....	30
35	Organs, pipe organs, and sets or parts of sets of reeds for cabinet organs.....	25
	Pianofortes .....	35
	Parts of pianofortes .....	25
	Musical instruments of all kinds, N O P.....	25
	<i>Opium.</i>	
25	Opium, crude, the outward ball or covering to be free of duty.....	\$1 per lb
10	Opium, powdered.....	\$1.35 per lb
25	Opium, prepared for smoking.....	\$5 per lb
	<i>Sugar, Syrups, Molasses, etc.</i>	
	All sugar above number sixteen Dutch standard in colour, and all refined sugars of whatever kinds, grades or standards, the usual packages in which they are imported to be free .....	64-100c per lb

p. c.	Glucose or grape sugar, glucose syrup and corn syrup, or any syrups containing any admixture thereof.....	p. c.
	1c per lb	
	Sugar candy, brown or white, and confectionery, including sweetened gums, candied peel, and pop-corn.....	35
	Maple sugar.....	20
	Syrups and molasses of all kinds, N O P, the product of the sugar-cane or beet-root, N E S, and all imitations thereof or substitutes therefor .....	5-10c per lb
	Molasses produced in the process of the manufacture of cane sugar from the juice of the cane when imported in the original packages from the district where produced in the country where the cane was grown and which has not been subjected to any process of treating or mixture after leaving the country from which originally shipped,—the packages in which imported, when of wood, to be free—	
	(a) Testing by polariscope forty degrees or over .....	1½c per gall
	(b) When testing by polariscope less than forty degrees and not less than thirty-five degrees, 1½c per gallon, and in addition thereto 1c per gallon for each degree or fraction of a degree less than forty degrees....	1 c p degree additional
	Liquorice paste and liquorice in rolls and sticks .....	20
	<i>Textiles.</i>	
	Cotton batts, batting and sheet wadding, dyed or not.....	22½
	Cotton warps and cotton yarns, dyed or undyed, N E S.....	25
	Gray, unbleached cotton fabrics.....	22½
	White or bleached cotton fabrics, N E S .....	25
	Cotton fabrics, printed, dyed or coloured.....	30
	Collars of cotton, linen, xylonite, xyolite or celluloid.....	24c per doz and 25
	Cuffs of cotton, linen, xylonite, xyolite or celluloid .....	4c per pair and 25
	Shirts, costing more than three dollars p doz	25
	And a specific duty of \$1 per doz.	
	Shirts, N E S.....	35
	Corsets, linen, silk and cotton clothing and other articles made from cotton fabrics and N O P .....	32½
	Lamp wicks.....	25
	Crapes, black.....	20
	Velvets, velveteens and plush fabrics, N E S.	30
	Webbing, elastic and non-elastic .....	20
	Jeans, sateens and coutils, when imported by corset and dress stay makers for use in their own factories .....	25
	Laces, braids, fringes, embroideries, cords, elastic, round or flat, including garter elastic, tassels and bracelets; braids, chains, cords or other manufacture of hair; lace collars and all similar goods; handkerchiefs, lace nets and nettings of cotton, silk, linen or other material; table cloths and curtains, when made up, trimmed or untrimmed, and belts of all kinds, N E S...	30
	Cotton sewing thread in hanks, colored, bleached or unbleached, three and six cord	12½
	Cotton sewing thread and crochet cotton, on spools or tubes or in balls, and all other cotton thread, N E S .....	25

Canadian Tariff of Customs.

	p. c.		p. c.
Cordage, N E S .....	1½ c p lb and	Socks and stockings of all kinds, N E S, ten cents per dozen pairs and.....	35
Twine and cotton cordage, of all kinds.....	25	Knitted goods of every description, including knitted underwear, N E S.....	35
Rove, when imported for the manufacture of twine for harvest binders.....	10	Carpets, mats and rugs, N E S.....	30
Twine for harvest binders of hemp, jute, manilla or sisal, and of manilla and sisal mixed.....	12½	Carpeting, mats and matting of cocco, hemp or jute, and carpet linings and stair pads... 25	
Canvas, and sail twine of hemp or flax, when to be used for boats' and ships' sails.....	5	Two-ply and three-ply ingrain carpets of which the warp is composed wholly of cotton or other material than wool, worsted, the hair of the alpaca, goat or other like animal.....	3c p sq yd and 25
Boots, shoe and stay laces of any material ...	30	Treble ingrain, three-ply and two-ply carpets composed wholly of wool ...	5c p sq yd and 25
Hammocks and lawn tennis nets and other articles manufactured of twine, N E S .....	30	Cloths, not rubbered or made waterproof, whether of wool, cotton, unions, silk or ramie, sixty inches or over in width and weighing not more than seven ounces to the square yard when imported exclusively for the manufacture of mackintosh clothing, under regulations to be adopted by Governor in Council.....	12½
Damask of linen, including napkins, doylies, tray cloths, sideboard covers, damask stair linen and diaper .....	25	Oiled silk and cloth, India-rubbered, flocked or coated with rubber, N O P.....	27½
Towels of every description.....	25	Enamelled floor, stair, shelf and table oilcloth, cork matting or carpet, and linoleum.....	30
Sails for boats and ships.....	25	But not less than 4c p sq yd	
Bags or sacks of hemp, linen or jute, and cotton seamless bags.....	20	Window shade rollers .....	35
All manufactures of hemp, flax or jute, N'E S, or of flax, hemp and jute combined.	20	Window shades in the piece or cut and hemmed or mounted on rollers.....	35
Jute cloth, not otherwise finished than bleached or calendered .....	10	But not less than 5c p sq yd	
Horse clothing of jute, shape or otherwise manufactured.....	30	Gloves and mitts of all kinds .....	35
Silk in the gum, or spun, not more advanced than singles, tram and thrown organzine, not colored.....	15	Clothing, ready-made and wearing apparel of every description composed wholly or in part of wool, worsted, the hair of the alpaca, goat or other like animal, N O P.....	30
Sewing and embroidery silk and silk twist....	25	5c p lb and	
Silk velvets and all manufactures of silk, or of which silk is the component part of chief value, N E S, except church vestments.....	30	Hats, caps and bonnets, N E S.....	30
Ribbons of all kinds and materials .....	30	Umbrellas, parasols and sunshades of all kinds and materials.....	35
Wool, viz.: Leicester, Cotswold, Lincolnshire, South Down combing wools, or wools known as lustre wools, and other like combing wools, such as are grown in Canada.....	3c p lb	Braces or suspenders and parts thereof .....	35
Hair, curled or dyed.....	20	Surgical belts and trusses and suspensory bandages of all kinds.....	25
Yarns, composed wholly or in part of wool, worsted, the hair of the alpaca, goat or other like animal, costing twenty cents per pound and under.....	5c p lb and 20	Antiseptic surgical dressing such as absorbent cotton, cotton wool, lint, lamb's wool, tow, jute, gauzes and oakum, prepared for use as surgical dressings, plain or medicated .....	20
Yarns, woollen and worsted, N E S.....	30		
Fabrics and manufactures composed wholly or in part of wool, worsted, the hair of the alpaca, goat or other like animal, N E S....	30		
Manufactures composed wholly or in part of wool, worsted, the hair of the alpaca, goat or other like animal, viz.: blankets and flannels of every description, cloths, doe skins, cassimeres, tweeds, coatings, overcoatings, and felt cloth, N E S. 5c p lb and	25		
Shawls of all kinds; railway or travelling rugs and lap dusters of all kinds.....	25		
Hair-cloth of all kinds.....	30		
Women's and children's dress goods, coat linings, Italian cloths, alpacas, orleans, cashmeres, henriettas, serges, buntings, nun's cloth, bengalines, whip cords, twills, plains or jascquards of similar fabrics, composed wholly or in part of wool, worsted, the hair of the camel, alpaca, goat, or like animal, not exceeding in weight six ounces to the square yard, when imported in the gray or unfinished state for the purpose of being dyed or finished in Canada, under such regulations as are established by the Governor in Council.....	22½		
Felt, pressed, of all kinds, not filled or covered by or with any woven fabric.....	17½		
		<i>Tobacco, and Manufactures of.</i>	
		Cigars and cigarettes, the weight of the cigarettes to include the weight of the paper covering.....	\$2 p lb and 25
		Cut tobacco, .....	45c per lb and 12½
		Manufactured tobacco, N E S, and snuff	35c per lb and 12½
		<i>Sundries.</i>	
		Artificial flowers. ....	25
		Buttons of hoof, rubber, vulcanite or composition.....	4c per gr and 20
		Buttons of pearl, vegetable ivory or horn, .....	8c per gr and 20
		Buttons, pantaloons, and all other buttons, N E S.....	20
		Combs for dress and toilet, of all kinds.....	35
		Fertilizers, compounded or manufactured.....	10
		Fireworks.....	25
		Gun, rifle and pistol cartridges; cartridge cases of all kinds and materials; percussion caps, and gun wads of all kinds.....	30

Canadian Tariff of Customs.

p. c.		p. c.
35	Blasting and mining powder .....	2c per lb
35	Cannon, musket, rifle, gun and sporting powder and canister powder.....	3c per lb
30	Nitro-glycerine, giant powder, nitro and other explosives.....	4c per lb
25	Photographic dry plates.....	30
25	Tobacco pipes of all kinds, pipe mounts, cigar and cigarette holders and cases for the same	35
25	Trunks, valises, hat boxes, carpet bags, satchels, pocket books and purses and tobacco pouches.....	30
25	Ships and other vessels, built in any foreign country, whether steam or sailing vessels, on application for Canadian register, on the fair market value of the hull, rigging, machinery and all appurtenances; on the hull, rigging and all appurtenances, except machinery.....	10
25	On boilers, steam engines and other machinery.....	25
12½	All goods not enumerated in this Act as subject to any other rate of duty, nor declared free of duty by this Act, and not being goods the importation whereof is by this Act or any other Act prohibited, shall be subject to a duty of.....	20

SCHEDULE B.  
FREE GOODS.

Articles for the use of the Governor General. The following articles when imported by and for the use of the Army and Navy:—Arms, military or naval clothing, musical instruments for bands, military stores and munitions of war.

Articles imported by or for the use of the Dominion Government or any of the Departments thereof, or by and for the Senate or House of Commons, including the following articles when imported by the said Government or through any of the Departments thereof for the use of the Canadian Militia:—Military clothing, musical instruments for military bands, military stores and munitions of war.

Articles for the personal use of Consuls General who are natives or citizens of the country they represent, and who are not engaged in any other business or profession.

Travellers' baggage under regulations prescribed by the Controller of Customs.

Carriages for travellers and carriages laden with merchandise, and not to include circus troops or hawkers, under regulations prescribed by the Controller of Customs.

Apparel, wearing and other personal and household effects, not merchandise, of British subjects dying abroad, but domiciled in Canada.

Settlers' effects, viz.:—Wearing apparel, household furniture, books, implements and tools of trade, occupation or employment, musical instruments, domestic sewing machines, live stock, carts and other vehicles and agricultural implements in use by the settler for at least six months before his removal to Canada, not to include machinery, or articles imported for use in any manufacturing establishment, or for sale; also books, pictures, family plate or furniture, personal effects and heirlooms left by bequest; provided that any dutiable article entered as settlers' effects may not be so entered unless brought with the settler on his first arrival, and shall not be sold or otherwise

disposed of without payment of duty, until after twelve months actual use in Canada; provided also, that, under regulations made by the Controller of Customs, live stock, when imported into Manitoba or the North-west Territories by intending settlers, shall be free until otherwise ordered by the Governor in Council.

Animals brought into Canada temporarily and for a period not exceeding three months, for the purpose of exhibition or of competition for prizes offered by any agricultural or other association; (but a bond shall be first given in accordance with regulations prescribed by the Controller of Customs, with the condition that the full duty to which such animals would otherwise be liable shall be paid in case of their sale in Canada, or if not re-exported within the time specified in such bond).

Horses, cattle, sheep, swine and dogs for the improvement of stock, under regulations made by the Treasury Board and approved by the Governor in Council.

Menageries, horses, cattle, carriages and harness of, under regulations prescribed by the Controller of Customs.

Acids used for medicinal, chemical or manufacturing purposes, not specially provided for in this Act.

Admiralty charts.

Alum, in bulk only, ground or unground.

Aluminum, or aluminium sheets and alumina and chloride of aluminum or chloralum, sulphate of alumina and alum cake.

Ambergris.

Ammonia, sulphate of, sal-ammoniac, and nitrate of ammonia.

Anatomical preparations and skeletons or parts thereof.

Aniline salts and arseniate of aniline; aniline dyes and coal tar dyes in bulk or packages of not less than one pound weight, including alizarine and artificial alizarine.

Aniline oil, crude.

Annato, liquid or solid.

Anchors.

Antimony salts; antimony, not ground, pulverized or otherwise manufactured.

Arsenic.

Asphalt or asphaltum and bone pitch, crude only.

Barrels or packages of Canadian manufacture which have been exported, filled with Canadian products, when returned, under such regulations as the Controller of Customs prescribes.

Bees.

Bells, when imported for the use of churches.

Bismuth, metallic, in its natural state.

Blanketing and lapping, and discs or mills for engraving copper rollers, when imported by cotton manufacturers, calico printers and wall paper manufacturers, for use in their own factories only.

Blood albumen, and tannic acid.

Bolting cloth, not made up.

Bones, crude, not manufactured, burned, calcined, ground or steamed.

Books, viz.:—Bibles, prayer-books, psalm and hymn, and books printed in any language other than the English and French languages.

Books, embossed, for the blind, and books for the instruction of the deaf and dumb and blind.

Books printed by any government or by any association for the promotion of science or

Canadian Tariff of Customs.

- letters, and official annual reports of religious or benevolent associations, and issued in the course of the proceedings of the said associations, to their members, and not for the purpose of sale or trade.
- Books, not being printed or reprinted in Canada, which are included and used as text books in the curriculum of any university or incorporated college in Canada for the use of students thereof; books specially imported for the *bona fide* use of incorporated mechanics' institutes, public free libraries, and university and college libraries and law libraries of any duly organized law associations or society for the use of its members, not more than two copies of each book, under regulations made by the Governor in Council.
- Books, bound or unbound, which have been printed and manufactured more than twelve years.
- Bookbinders' cloth.
- Boracic acid, and borax, ground or unground, in bulk of not less than twenty-five pounds.
- Botanical specimens.
- Brass scrap, and brass in sheets or plates.
- Brass in bars, rods and bolts, drawn, plain and fancy tubing, not bent or otherwise manufactured, in lengths not less than six feet.
- Brass in strips for printers' rules, not finished.
- Brass, iron and copper wire twisted, when imported by manufacturers of boots and shoes for use in their own factories.
- Bristles.
- Britannia metal in pigs and bars.
- Bromine.
- Broom corn.
- Buckram for the manufacture of hat and bonnet shapes.
- Bullion, gold and silver, in bars, blocks or ingots, and bullion fringe.
- Burgundy pitch.
- Burr-stones, in blocks, rough or unmanufactured, not bound up or prepared for binding into mill-stones.
- Caplins, unfinished Leghorn hats, and Manilla hoods.
- Casts as models, for the use of schools of design.
- Cat-gut strings or gut cord for musical instruments; cat-gut or worm gut, unmanufactured, for whip and other cord.
- Blast furnace slag.
- Celluloid, xylonite or xylolite in sheets, and in lumps, blocks or balls in the rough.
- Chalk stone, china or Cornwall stone, felspar and cliff stone, ground or unground.
- Cherry heat welding compound.
- Chloride of lime.
- Chronometers and compasses for ships.
- Cinnabar.
- Citron, lemon and orange rinds in brine.
- Clays, including China clay, fire clay and pipe clay.
- Clothing, donations of, for charitable purposes.
- Coal, anthracite, and anthracite coal dust.
- Coal tar and coal pitch.
- Coke.
- Cobalt, ore of.
- Cochineal.
- Coins, cabinets of, collections of medals and of other antiquities, including collections of postage stamps.
- Coins, gold and silver, except United States silver coin.
- Coir and coir yarns.
- Colours, metallic, viz.:—oxides of cobalt, tin and copper N E S
- Communion plate, when imported for the use of churches.
- Copper, old and scrap, and copper in pigs, bars, rods and bolts, in lengths not less than six feet, copper ingots, sheets, plates and sheathing, not polished or coated.
- Copper seamless drawn tubing.
- Copper, precipitate of, crude.
- Cotton wool and cotton waste.
- Cotton yarns, number forty and finer.
- Cups and other prizes won in *bona fide* competitions.
- Curling stones of granite.
- Cyanide of potassium, *blanc fixe*, and satin white.
- Diamonds, unset, diamond dust or bort and black diamonds for borers.
- Diamond drills for prospecting for minerals, not to include motive power.
- Domestic fowls, pure-bred, for the improvement of stock, homing or messenger pigeons and pheasants and quails.
- Dragons' blood.
- Drugs, crude, such as barks, beans, berries, flowers, roots, balsams, buds, bulbs, fruits, insects, grains, gums and gum resins, herbs, leaves, nuts, fruits and stem seeds—any of the foregoing which are not edible and in a crude state and not advanced in value by refining or grinding or any other process of manufacture and not otherwise provided for.
- Duck for belting and hose when imported by manufacturers of rubber goods for use in their factories.
- Dyeing or tanning articles, in a crude state, used in dyeing or tanning, N E S; berries for dyeing or used for composing dyes; turmeric, nut galls; lac, crude, seed button, stick and shell; indigo, indigo paste and extract of, and indigo auxiliary or zinc dust; persis, or extract of archill and cudbear, terra japonica, gambier or cutch, extract of logwood, fustic, oak and of oak bark; camwood and sumac and extract thereof, tanners' bark, hemlock bark and oak bark; ground logwood, ground fustic, and patent prepared dyes.
- Egg yolk.
- Emery in bulk, crushed or ground.
- Entomological specimens.
- Felt, adhesive, for sheathing vessels.
- Fertilizers, uncompounded or unmanufactured, including kainite or German potash salts, German mineral potash, bone-dust, bone black or charred bone and bone-ash, fish offal or refuse, guano and other animal or vegetable manures.
- Fibre, Mexican, and tampico or Istie and vegetable fibres, natural.
- Fibrilla.
- Fillets of cotton and rubber, not exceeding seven inches wide, when imported by and for the use of manufacturers of card clothing.
- Fish hooks, nets and seines, and twines to be used in making nets or seines, and fishing lines, not to include sporting fishing tackle or hooks with flies or trawling spoons, or threads or twines commonly used for sewing or manufacturing purposes.
- Flax fibre and flax tow.
- Fire bricks, not to include stove linings, for manufacturing purposes.
- Flint, flints and ground flint stones.

Canadian Tariff of Customs.

Florist stock, viz.:—Palms, orchids, azaleas, cacti and flower bulbs of all kinds.  
 Folix digitalis.  
 Fossils.  
 Foot-grease, being the refuse of cotton seed after the oil has been pressed out, but not when treated with alkalies.  
 Fruits, viz.:—Bananas, plantains, pine apples, pomegranates, guavas, mangoes and shadocks; and wild blueberries, wild strawberries and wild raspberries.  
 Fuller's earth.  
 Fur skins of all kinds not dressed in any manner.  
 Gannister.  
 Globes, geographical, topographical and astronomical.  
 Gold-beaters' moulds and gold-beaters' skins.  
 Gold and silver sweepings.  
 Grass, Manilla, Esparto or Spanish, and other grasses, and pulp of, including fancy grasses, dried but not colored or otherwise manufactured.  
 Gravels.  
 Grease, rough, the refuse of animal fat, for the manufacture of soap only.  
 Grommets.  
 Gums, viz.:—Amber, Arabic, Australian, copal, damar, elemy, kaurie, mastic, sandarac, Senegal, shellac; and white shellac in gum or flake, for manufacturing purposes; and gum tragacanth, gum gedda and gum barberry.  
 Gutta percha, crude.  
 Gypsum, crude (sulphate of lime).  
 Hair, cleaned or uncleaned, but not curled, dyed or otherwise manufactured.  
 Hatters' furs, not on the skin, and hatters' plush of silk or cotton.  
 Hemp, undressed.  
 Hides and skins, raw, whether dry, salted or pickled, and raw pelts.  
 Hoofs, horn strips, horn and horn tips, in the rough, not polished or otherwise manufactured than cleaned.  
 Hoop iron, not exceeding three-eighths of an inch in width and being No. 25 gauge or thinner, used for the manufacture of tubular rivets.  
 Ice.  
 Indian corn of the varieties known as "Southern white Dent Corn" or horse tooth ensilage corn, and "Western yellow Dent Corn" or horse tooth ensilage corn, when imported to be planted or sown for soiling and ensilage, and for no other purpose, under regulations to be made by the Governor in Council.  
 Iodine, crude.  
 Ingot moulds.  
 Iron sand or globules, and dry putty for polishing glass or granite.  
 Iron liquor, solution of acetate of iron for dyeing and calico printing.  
 Iron or steel beams, sheets, plates, angles and knees for iron, steel or composite ships or vessels.  
 Iron or steel masts for ships, or parts of.  
 Iron, steel or brass manufactures, which at the time of their importation are of a class or kind not manufactured in Canada, when imported for use in the construction or equipment of ships or vessels.  
 Ivory and ivory nuts, unmanufactured, and veneers of ivory, sawn only.  
 Junk, old.  
 Jute and jute butts.

Jute cloth, as taken from the loom, not coloured, cropped, mangled, pressed, calendered nor finished in any way.  
 Jute, flax or hemp yarn, plain, dyed or coloured, when imported by manufacturers of carpets, rugs and mats, and of jute webbing or jute cloth, and of twines, for use in their own factories.  
 Jute canvas, not pressed or calendered, when imported by manufacturers of floor oil-cloth for use in their own factories.  
 Kelp.  
 Kryolite or cryolite, mineral.  
 Lamp black and ivory black.  
 Lava, unmanufactured.  
 Lead, nitrate and acetate of, not ground.  
 Leeches.  
 Lime juice, crude only.  
 Litharge.  
 Litmus and all lichens, prepared or not prepared.  
 Locomotive and car wheel tires of steel, when in the rough.  
 Locomotive and railway passenger, baggage and freight cars, being the property of railway companies in the United States, running upon any line of road crossing the frontier, so long as Canadian locomotives and cars are admitted free under similar circumstances in the United States, under regulations prescribed by the Controller of Customs.  
 Madder and munjeet, or Indian madder, ground or prepared, and all extracts of.  
 Manganese, oxide of.  
 Manuscripts and insurance maps, and album insides of paper, and hair brush pads.  
 Maps and charts for the use of schools for the blind.  
 Marble in the rough in blocks.  
 Meerschaut, crude or raw.  
 Mineral waters, natural, not in bottle, under regulations prescribed by the Controller of Customs.  
 Mineralogical specimens.  
 Mining and smelting machinery imported prior to the sixteenth day of May, 1896, which is at the time of its importation of a class or kind not manufactured in Canada.  
 Models of inventions and of other improvements in the arts; but no article or articles shall be deemed a model which can be fitted for use.  
 Moss, Iceland, and other mosses, seaweed and seaweed, crude or in their natural state or cleaned only.  
 Musk, in pods or in grains.  
 Newspapers, and quarterly, monthly and semi monthly magazines, and weekly literary papers unbound.  
 Nickel.  
 Oakum,  
 Oils, viz.:—Cocoonut and palm, in their natural state; carbolic or heavy oil; olive oil, N E S, for manufacturing and mechanical purposes, and oil of roses, including ottar or attar of roses.  
 Oil cake and oil cake meal, cotton seed cake and cotton seed meal, and palm nut cake and meal.  
 Osiers.  
 Ores of metal of all kinds.  
 Oxalic acid.  
 Oysters, seed and breeding, imported for the purpose of being planted in Canadian waters.  
 Paintings, in oil or water colours, by artists of well-known merit, or copies of the old masters by such artists.

## Canadian Tariff of Customs.

Paintings, in oil or water colors, the production of Canadian artists, under regulations to be made by the Controller of Customs.

Palm leaf, unmanufactured.

Philosophical instruments and apparatus—that is to say, such as are not manufactured in Canada, when imported for use in universities, colleges, schools and scientific societies.

Phosphorus.

Pictorial illustrations of insects, etc., when imported for the use of colleges and schools, scientific and literary societies.

Pitch (pine), and pine tar in packages of not less than fifteen gallons.

Plaits, chip, manilla, cotton, mohair, straw, Tuscan and grass.

Platinum sheets and wire; and retorts, pans, condensers, tubing and pipe made of platinum, when imported by manufacturers of sulphuric acid for use in their works in the manufacture or concentration of sulphuric acid.

Plumbago crucibles.

Potash, chlorate of, in crystals, when imported for manufacturing purposes only; potash, muriate and bi-chromate of, crude, caustic potash, and red and yellow prussiate of potash; also ashes, pot and pearl, in packages of not less than twenty-five pounds weight.

Precious stones, in the rough.

Prunella.

Pumic and pumice stone, ground or unground.

Quicksilver.

Quills in their natural state or unplumed.

Quinine, salts of.

Rags of cotton, linen, jute, hemp and woollen, paper waste clippings, and waste of any kind except mineral waste.

Red liquor, a crude acetate of aluminium prepared from pyroligneous acid, for dyeing and calico printing.

Rennet, raw or prepared.

Resin or rosin in packages of not less than one hundred pounds, and rosin oil.

Ribs of brass, iron or steel, runners, rings, caps, notches, ferrules, moun's and sticks or canes in the rough, or not further manufactured than cut into lengths suitable for umbrella, parasol or sunshade sticks, when imported by manufacturers of umbrellas, parasols and sunshades for use in their factories in the manufacture of umbrellas, parasols and sunshades only.

Roots, medicinal, viz :—Alkanet, crude, crushed or ground, aconite, calumba, gentian, ginseng, jalap, ipecacuanha, iris, orris root, liquorice, sarsaparilla, squills, taraxacum, rhubarb, and valerian, unground.

Rubber, crude, caoutchouc or India rubber, unmanufactured; hard rubber in sheets, but not further manufactured, and recovered rubber and rubber substitute.

Saddle jiggers, stirrups and saddle-trees of all kinds.

Saffron, saffron cake, safflower, and extract of.

Salt, imported from the United Kingdom or any British possession, or imported for the use of the sea or gulf fisheries.

Saltpetre.

Sand.

Sausage skins or casings, not cleaned.

Scrap iron and scrap steel, old and fit only to be remanufactured, being part of or recovered from any vessel wrecked in waters subject to the jurisdiction of Canada.

Seedling stock for grafting, viz :—Plums, pear, peach and other fruit trees.

Seeds, viz :—Annato, beet, carrot, flax, turnip, mangold and mustard, and aromatic seeds which are not edible and are in a crude state, and not advanced in value or condition by grinding or refining, or by any other process of manufacture, viz : Anise, anise star, carraway, cardamom, coriander, cumin, fennel and fennel-greek.

Beans, viz :—Tonquin, vanilla and nux vomica, crude only, locust beans and locust bean meal, and cocoa beans, not roasted, crushed or ground.

Shells, tortoise and mother-of-pearl, and other, unmanufactured.

Shoe buttons, papier maché; metal glove fasteners, eyelet hooks and eyelets.

Silex or crystallized quartz.

Silk, raw or as reeled from the cocoon, not being doubled, twisted or advanced in manufacture in any way; silk cocoons and silk waste.

Silver, German silver and nickel silver, rolled or in sheets.

Skins of birds, and skins of animals not natives of Canada, for taxidermic purposes, not further manufactured than prepared for preservation.

Soda, sulphate of, crude, known as salt cake, barilla or soda ash, caustic soda; silicate of soda in crystals or in solution; bichromate of soda, nitrate of soda or cubic nitre, sal soda, sulphide of sodium, nitrite of soda, arseniate, binarseniate, chlorate, bisulphite and stannate of soda.

Spelter, in blocks and pigs.

Spurs and stils, used in the manufacture of earthenware.

Steel bowls for cream separators.

Steel for the manufacture of files, when imported by file manufacturers for use in their factories.

Steel of number twenty gauge and thinner, but not thinner than number thirty gauge, to be used in the manufacture of corset steels, clock springs and shoe shanks; and flat wire of steel of number sixteen gauge or thinner, to be used in the manufacture of crinoline or corset wire and dress stays, when imported by the manufacturers of such articles for use in their own factories.

Steel, rolled rods of, under half an inch in diameter or under half an inch square, when imported by knob or lock manufacturers or cutlers, for use exclusively by such manufacturers in their own factories.

Steel rails weighing not less than forty-five pounds per lineal yard for use in railway tracks; but this item shall not extend to rails for use in the tracks of railways used or intended for private purposes only, nor shall it extend to rails which are not used or intended to be used in connection with the business of common carrying of either goods or passengers, nor shall this item extend to rails for use in the tracks of street railways or tramways.

Steel for saws and straw cutters, cut to shape, but not further manufactured.

Steel valued at two and one-half cents per pound and upwards, for use in the manufacture of skates.

Steel of number twelve gauge and thinner, but not thinner than thirty gauge, when imported by manufacturers of buckle clasps and ice-

Canadian Tariff of Customs.

pear, creepers, to be used in the manufacture of such articles only in their own factories.

mp, Stereotypes, electrotypes and celluloids of books, seeds and bases and matrices and copper shells for state, and bases and matrices and copper shells for same, whether composed wholly or in part of a by metal or celluloid.

ss of Sugar, N E S, not above number sixteen Dutch way, standard in colour, sugar drainings, or pump-enu- ings drained in transit, melado or concentrated melado, tank bottoms and sugar concrete.

aica, Sulphate of iron (copperas); and sulphate of Neal, copper (blue vitriol).

her, Sulphur and brimstone, crude, or in roll or flour.

fas- Tagging metal, plain, japanned or coated, in re in coils, not over one and a half inch in width, d or when imported by manufacturers of shoe and es of corset laces for use in their factories.

ther m. Tails, undressed.

ke, Tartar emetic and gray tartar; cream of tartar e of in crystals and argal or argols.

oda, Tea and green coffee imported direct from the ate, country of growth and production.

ate This item shall include tea and coffee of purchased in bond in any country where tea and coffee are subject to customs duty, provided there is satisfactory proof that tea or coffee so purchased in bond is such as might be entered for home consumption in the country where the same is purchased.

Teasels.

of Tin crystals, tin strip waste, and tin in blocks, rted fac- pigs, bars and sheets and tin plates, tin foil and but ) be Whalebone, unmanufactured.

ock of Whaling, or sub-acetate of copper, dry.

be Whaling, or sub-acetate of copper, dry.

rset Whaling, or sub-acetate of copper, dry.

the Wire rigging for ships and vessels.

hair Wire, crucible cast steel.

lia- Wire of iron or steel of number thirteen and hen or number fourteen gauge, flattened and corrugated, used in connection with the machine known as the wire grip and champion nailing machine for the manufacture of boots, shoes and leather belting, when imported by manufacturers of such articles to be used for these purposes only in their own factories.

ive Wool and the hair of the camel, alpaca, goat and ray ails and other like animals, not further prepared than l it washed, N E S; and noils, being the short led wool which falls from the combs in worsted of factories.

rs, Mohair yarns.

in Wool or worsted yarns, when genapped, dyed or finished and imported by manufacturers of pe, braids, cords, tassels and fringes to be used in the manufacture of such articles only in their own factories.

nd Logs and round unmanufactured timber, not of specially enumerated or provided for in this Act.

nut ed Wood, handle bolts, heading bolts, stave bolts and shingle bolts, hop poles, fence posts, railroad ties, ship timber and ship planking, not specially provided for in this Act.

Timber hewn or sawed, and timber used for spars and in building wharfs.

Timber squared or sided.

Cresoted lumber.

Sawed boards, plank, deals, and other lumber, undressed or dressed on one side only.

Pine clapboards.

Spruce clapboards.

Hubs for wheels, posts, last blocks, wagon blocks, oar blocks, gun blocks, heading, and all like blocks or sticks, rough hewn or sawed only.

Laths.

Pickets and palings.

Staves of wood of all kinds; wood unmanufactured.

Bamboos, unmanufactured, and bamboo reeds, not further manufactured than cut into suitable lengths for walking sticks or canes, or for sticks for umbrellas, parasols or sunshades.

Cane and rattans, not manufactured.

Corkwood, or cork bark, unmanufactured.

Lumber and timber planks and boards of amaranth, cocoboral, boxwood, cherry, chestnut, walnut, gumwood, mahogany, pitch pine, rosewood, sandal-wood, sycamore, Spanish cedar, oak, hickory, whitewood, African teak, black heart ebony, lignum vite, red cedar, redwood, satin-wood and white ash, when not otherwise manufactured than rough sawn or split or cresoted, vulcanized or treated by any other preserving process; the wood of the persimmon and dogwood trees, hickory billets, and hickory lumber sawn to shape for spokes of wheels, but not further manufactured; hickory spokes rough turned, not tenoned, mitred, trosted, faced, sized, cut to length, round tenoned or polished.

Yellow metal in bolts, bars and for sheathing.

Zinc, in blocks, pigs and sheets, and seamless drawn tubing.

Zinc, salts of.

Brass cups, being rough blanks, for the manufacture of papershells or cartridges, when imported by manufacturers of brass and paper shells and cartridges, for use in their own factories.

Brass, iron or steel rolled, round wire rods under three-eighths of an inch in diameter, and rolled copper rods one inch or under in diameter, when imported by wire manufacturers for use in making wire in their own factories.

Calcareous tufa.

Crucible sheet steel, eleven to sixteen gauge, two and one half to eighteen inches wide, when imported by manufacturers of mower and reaper knives, for the manufacture of such knives, in their own factories.

Copper rollers, used in calico printing, when imported by printers for use in their factories in the printing of calicoes and for no other purpose (such rollers not being manufactured in Canada).

Elastic rubber thread.

Felloes of hickory wood, rough sawn to shape only, or rough sawn and bent to shape, not planed, smoothed or otherwise manufactured, and D shovel handles of wood.

Fish skins and fish oil.

Gum Chicle or Sappato Gum in a crude state.

Hatters' bands (not cords), bindings, tips and sides, hat sweats and linings both tips and sides, when imported by hat and cap manufacturers only, for use in their factories for the manufacture of hats and caps.

Hemp paper, made on four cylinder machines and calendered to between .006 and .008 inch thickness for the manufacture of shot shells; primers for shot shells and cartridges, and felt board sized and hydraulic pressed, and covered with paper or uncovered, for the manufacture of gun wads, when such articles are imported by manufacturers of shot shells, cartridges and gun wads, to be used for these purposes only in their own factories, until such times as the said articles are manufactured in Canada: Provided always that the said articles, when imported, shall be entered only at such port or ports as are named by the Controller of Customs, and at no other place; samples of such articles to be furnished to the Collector of the said port or ports by the Customs Department for the guidance of the officers when accepting free entries of such materials.

Molasses, second process, or molasses derived from the manufacture of "molasses sugar," testing by polariscope less than 35 degrees, when imported by manufacturers of blacking, for use in their own factories in the manufacture of blacking, conditional that the importers shall, in addition to making oath at the time of entry that such molasses is imported for such use and will not be used for any other purpose, cause such molasses to be at once mixed in a proper tank made for the purpose with at least one-fifth of the quantity thereof of cod, or other oil, whereby such molasses may be rendered unfit for any other use, such mixing to be done in the presence of a Customs officers at the expense of the importer, and under such further regulations as may from time to time be considered necessary in the interest and for the protection of the revenue, and that until such mixing is done and duly certified on the face of the entry thereof by such customs officer, the entry shall be held to be incomplete, and the molasses subject to the usual rate of duty as when imported for any other purpose.

Horse-hair, not further manufactured than simply cleaned and dipped or dyed, imported for use in the manufacture of horse-hair cloths.

Lastings, mohair cloth, or other manufactures of cloth, when imported by manufacturers of buttons for use in their own factories, and woven or made in patterns of such size, shape or form, or cut in such manner as to be fit for covering buttons, exclusively—These conditions to be ascertained by special examination by the proper officer of Customs, and so certified on the face of each entry.

Oleo-stearine and degrass, when imported by manufacturers of leather, for use in the manufacture of leather in their factories.

Platinum and black oxide of copper, for use in the manufacture of chlorate.

Potash, chlorate of, not further prepared than ground, and free from admixture with any other substance.

Roll'd iron tubes not welded, under one and one-half inch in diameter, angle iron, nine and ten gauge, not over one and one-half inch wide, iron tubing, lacquered or brass covered, not over one and one-half inch in diameter,—all of which are to be cut to lengths for the manufacture of bedsteads, and to be used for no other purpose,—when imported for manufacturers of iron bedsteads to be used for these purposes only in their

own factories, until such time as any of the said articles are manufactured in Canada.

Sawdust of the following woods: Amaranth, cocoboral, boxwood, cherry, chestnut, walnut, gumwood, mahogany pitch, pine, rosewood, sandal-wood, scyamore, Spanish cedar, oak hickory, whitewood, African teak, black heart ebony, lignum vitae, red cedar, redwood, satin-wood, white ash, persimmon and dogwood.

Square reeds and raw-hide centres, textile leather or rubber heads, thumbs and tips, and steel, iron or nickel caps for whip ends, when imported by whip manufacturers, for use in the manufacture of whips in their own factories.

Steel for the manufacture of hammers, augers and auger bits, when imported by the manufacturers of such articles, for use in their own factories only.

Steel of numbers twenty-four and seventeen gauge, in sheets sixty-three inches long and from eighteen inches to thirty-two inches wide, for the manufacture of tubular bow sockets, when imported by the manufacturers of such articles, for use in their own factories only.

Steel strip and flat steel wire when imported into Canada by manufacturers of buckthorns, plain strip or other fencing, and safety barb wire fencing, for use in their factories in the manufacture thereof.

Steel wire, Bessemer soft drawn spring, of numbers ten, twelve and thirteen gauge, respectively, and homo steel spring wire of numbers eleven and twelve gauge, respectively, when imported by manufacturers of wire mattresses, to be used in their own factories in the manufacture of such articles.

Typewriters, tablets with movable fixtures, and musical instruments, when imported by and for the use of schools for the blind, and being and remaining the sole property of the governing bodies of the said schools and not of private individuals; the above particulars to be verified by special affidavit on each entry when presented.

Yarn spun from the hair of the alpaca or of the angora goat, when imported by manufacturers of braids for use exclusively in their factories in the manufacture of such braids only, under such regulations as are adopted by the Controller of Customs.

#### SCHEDULE C.

##### PROHIBITED GOODS.

Books, printed paper, drawings, paintings, prints, photographs or representations of any kind of a treasonable or seditious or of an immoral or indecent character.

Reprints of Canadian copyright works, and reprints of British copyright works which have been also copyrighted in Canada.

Coin, base or counterfeit.

Oleomargarine, butterine or other similar substitute for butter.

Tea adulterated with spurious leaf or with exhausted leaves, or containing so great an admixture of chemical or other deleterious substances as to make it unfit for use.

Goods manufactured or produced wholly or in part by prison labour, or which have been made within or in connection with any prison, jail or penitentiary.



## Classification of Subscribers outside of Montreal.

### IBERVILLE QUE.

#### Fire Clay, Sand and Stone Ware.

FARRAR E. L., formerly of St Johns, P. Q.  
*See ad p 247*

### QUEBEC.

#### Agent.

VALLERAND A. E., of manufactures, lamps, china and glassware, plated ware, coal oil and specially teas, 67 Dalhousie

#### Agricultural Implements.

LATIMER & LEGARE, 273 St Paul

#### Banks.

LA CAISSE D'ECONOMIE DE NOTRE DAME DE QUEBEC, head office, 21 St John, Quebec; agent in Montreal, L. C. Marcoux, sec.-treas.; M. Benoit, manager, La Banque Nationale, St Peter  
LA BANQUE NATIONALE, St Peter

#### Carriages and Sleighs.

LATIMER & LEGARE, 273 St Paul

#### Chandeliers, Lamps, etc.

RENAUD & CIE., 24 St Paul

#### Chemist and Druggist.

LIVVERNOIS J. E., 43 to 49 Couillard and St John

#### China, Glass and Earthen Ware.

RENAUD & CIE., 24 St Paul  
VALLERAND J. E., 67 Dalhousie

#### Clothing, &c.

FICKLER M., 125 to 127 St Paul

#### Coal Oil.

RENAUD & CIE., 24 St Paul  
VALLERAND J. E., 67 Dalhousie

#### Contractors.

CARRIER, LANE & CO., Commercial, Point Levi

#### Dry Goods.

FICKLER M., retail, 125 St Paul

#### Fancy Goods—Wholesale.

BROUSSEAU ARTHUR, & CO., 81 St John

#### Fish, Flour, Grain, &c.

RENAUD J. B., & CIE., 126 St Paul  
TANGUAY GEO., 48 St Paul

#### Fishing Tackle and Sporting Goods.

BROUSSEAU ARTHUR, & CO., 81 St John  
CHINIC HARDWARE CO., THE, cor St Peter and Mountain hill

#### Hardware.

CHINIC HARDWARE CO., THE, cor St Peter and Mountain hill  
DOYLE WM., 11 to 15 St Pierre

#### Heating Apparatus.

VEZINA CHAS., 117 and 119 Du Pont

#### Hotels.

HENCHEY'S, Pat. Henchey, proprietor, 30 to 40 St Anne

#### House Furnishings.

CHINIC HARDWARE CO., THE, cor St Peter and Mountain hill  
DOYLE WM., 11 to 15 St Pierre

#### Importers.

BROUSSEAU ARTHUR, & CO., tea, 81 St John  
CHINIC HARDWARE CO., THE, cor St Peter and Mountain hill  
DOYLE WM., glass, etc., 11 to 15 St Pierre  
FICKLER M., dry goods, 125 and 127 St Paul  
LATIMER & LEGARE, 273 St Paul  
LIVVERNOIS J. E., 43 to 49 Couillard  
RENAUD & CIE., china, glass and earthenware, 24 St Paul  
VALLERAND A. E., teas, crockery and glass ware, 67 Dalhousie

#### Lithographic Stock,

LIVVERNOIS J. E., St Johns

#### Manufacturers.

CHINIC HARDWARE CO., THE, cor St Peter and Mountain hill

#### Paints, Oils, Colors, Glass and Putty.

CHINIC HARDWARE CO., THE, cor St Peter and Mountain hill  
DOYLE WM., 11 to 15 St Pierre

#### Photographer, Photographic Stock.

LIVVERNOIS J. E., cor Couillard and St John

#### Plumber, Gas and Steamfitter.

VEZINA CHARLES, 117 and 119 Du Pont

#### Provisions.

RENAUD J. B., & CIE., 126 St Paul

#### Roofer and Tinsmith.

VEZINA CHAS., 117 and 119 Du Pont

#### Stoves, Tinware.

BROUSSEAU ARTHUR, & CO., 81 St John

#### Teas.

BROUSSEAU ARTHUR, & CO., 81 St John

#### Toys.

BROUSSEAU ARTHUR, & CO., 81 St John

## RICHMOND.

### Hotel.

ST JACOBS HOTEL, J. S. Snow, proprietor,  
Richmond station

### Newspapers.

RICHMOND GUARDIAN, W. G. Jones  
proprietor  
RICHMOND TIMES, A. L. Lance, proprietor,

## SHERBROOKE, QUE.

### Advocates.

BELANGER L. C., 100 Wellington  
CAMIRAND & GENEST, 95 Wellington

### Agent.

DALE V., G.T.R.

### Banks.

EASTERN TOWNSHIPS BANK, W. Farwell,  
general manager, Commercial  
LA BANQUE NATIONALE, W. Gaboury,  
manager, 19 Wellington

### Directory Publisher.

SHERBROOKE DIRECTORY, J. P. Royer,  
publisher

### Hotels.

CONTINENTAL HOTEL, Camirand & Dupont,  
proprietors, 182 Wellington  
GRAND CENTRAL HOTEL, J. A. Gauthier  
& Co., proprietors, Wellington  
MAGOG HOUSE, H. J. Ingram, proprietor, 14  
Commercial  
MONTREAL HOUSE, Pacourt & Gauthier,  
proprietors

### Newspaper.

EXAMINER (THE), F. H. Moorehouse, pub-  
lisher, off r 63 Wellington

### Railway.

QUEBEC CENTRAL RAILWAY CO., A. H.  
Anderson, purchasing agent

## ST HYACINTHE, QUE.

### Advocates.

FONTAINE, ST JACQUES & CO.

### Bank.

BANK OF ST HYACINTHE, E. P. Branchaud,  
cashier

### Boots and Shoes—Wholesale.

COTE J. A. & M. See adv p 73  
SEGUIN, LALIME & CO. See adv p 191

### Corsets.

THE E. T. CORSET CO., Benoit & Jamieson,  
agents, 1886 Notre Dame, Montreal

### Doors, Sashes and Blinds.

PAQUET & GODBOUT. See adv p 115

### Grocers—Wholesale.

PAGNUELO FRERES

### Hotel.

YAMASKA HOTEL, C. A. Coderre, proprietor.  
See adv p 155

### Manufacturers.

COTE J. A. & M., boots and shoes. See adv

p 73

PAQUETTE & GODBOUT, doors, sashes and  
blinds, Montreal office 193 St Urbain. See  
adv p 115

SEGUIN, LALIME & CO., boots and shoes.  
See adv p 191

THE E. T. CORSET CO., Benoit & Jamieson,  
agents, 1886 Notre Dame, Montreal

### Newspaper.

LE COURIER, de la Bruère Pierre Boucher,  
publisher

### Notaries.

BERNIER & MORIN

### Saw Mills.

PAQUET & GODBOUT, Montreal office, 193  
St. Urbain. See adv p 115

## ST JOHNS, QUE.

### Agent.

WILKINSON GEO. H., Canadian & National  
Express Cos.

### Banks.

LA BANQUE DE ST JEAN  
LA BANQUE DU PEUPLE

### Chemists and Druggists.

WIGHT & CO., Richelieu.

### China Ware.

CAMPBELL & PURVIS. See adv p 241  
DOMINION SANITARY & POTTERY CO.  
See adv p 241  
ST JOHNS STONE CHINA WARE CO. See  
adv p 91

### Drain Pipes.

STANDARD DRAIN PIPE CO. See adv p 115

### Fire Clay and Sand.

FARRAR E. L. See adv p 247

### Hotel.

SLAVIN P.

### Manufacturers.

CAMPBELL & PURVIS, closets. See adv p 241  
FARRAR E. L. See adv p 247  
ST JOHNS STONE CHINA WARE CO., closets.  
See adv p 91

### Sanitary War.

CAMPBELL & PURVIS. See adv p 241  
DOMINION SANITARY POTTERY CO.  
See adv p 241  
ST JOHNS STONE CHINA WARE CO. See  
adv p 91

### Silk Mills.

CORTICELLI SILK COMPANY, LTD.,  
Montreal office, room 7 Nordheimer's Build-  
ing, 207 St James

### Stoneware, etc.

Farrar E. L. See adv p 247

## LOVELL'S MONTREAL

# CLASSIFIED BUSINESS DIRECTORY

For 1894-95.

\*Names in CAPITALS are Subscribers or Advertisers

### Abattoirs.

Dominion Abattoir & Stock Yards Co., 235 Commissioners  
Montreal Union Abattoir Co., West End and East End, 107 St James

### Account Book Manufacturers.

Beauchemin C. O., & Fils, 256 and 258 St Paul  
Dawson Chas. F., 233 St James  
FORTIER JOSEPH, 254 St James. *See adv opp blank books*  
Horne George, 71 St François Xavier  
LOVELL JOHN, & SON, 23 and 25 St Nicholas  
Manufacturing Stationers Co., 479 St Paul  
Mason S. W., 686 Craig  
Miller The Robert, Co., Ltd. 1872 Notre Dame  
MORTON, PHILLIPS & CO., 1755 Notre Dame  
Parslow John, 160 St James  
Perrault Printing Co., 73 St James

### Accountants. *See Chartered Accountants.*

Anderson J. D., jun., 214 St James  
Ball W. E., 235 Commissioners  
BATTERSBY D., 184 St James  
Beauchamp Jos. C., 11 Place d'Armes hill  
Beaudry J. N., 107 St James  
Bélanger Léandre, 58 St James  
Bilodeau & Renaud, 15 St James  
Bissett & Barry, 61 Temple bldg, 185 St James  
Bland G. H. L., 185 St James  
Brais J. E., 1539 Notre Dame  
Caldwell, Tait & Wilks, 1709 Notre Dame  
Chevalier N., 80 St James  
Chouinard P. Z., 156 St James  
Cinq Mars A., 11 Place d'Armes  
Coté Stanislas, 81 St James  
Coutu F. X. A., 74 St James  
Daoust Olivier, 25 St Gabriel  
Date H. H., 654 Craiz  
Daveluy Frères, 16 St James  
Denne Robert, 107 St James  
Denoon & Fair, 185 St James  
Deserres Gaspard, 58 St James  
Desmarceau Chas., 1598 Notre Dame  
Desrosiers J. Alp., 1598 Notre Dame  
Doucet Chs. R., 1577 Notre Dame  
Drolet & Alarie, 157 St James  
Duff John M. M., 107 St James  
Duguay G. A., 1592 Notre Dame  
Durnford Geo., 196 St James  
Evans Thos. A., 735 Sherbrooke  
Fatt Samuel C., 75 St Peter  
Fraser D. Torrance, 470 St Paul  
Frigon Jos., 156 St James  
Gauthier Thomas, 145 St James  
Guérin F. X., & Co., 5 St David lane  
Hains John McD., 27 and 28 Fraser building, 43 St Sacramento

### ACCOUNTANTS—Continued.

Hanson Bros., 185 St James  
HENDERSON & O'BRIEN, Board of Trade bldg, St Sacramento  
Hébert Thos. S., 1856 Notre Dame  
HUTCHESON J. B., 204 St James  
Hyde John, 181 St James  
Kent & Turcotte, 7 Place d'Armes  
Lacasse M. L., 5 Place d'Armes  
Lamarche & Olivier, 1709 Notre Dame  
Lapointe L. A., 1614 Notre Dame  
Lefaivre & Hubert, 1627 Notre Dame  
Lefebvre L. J., 1627 Notre Dame  
Macintosh & Hyde, 157 St James  
Macdonald, McIntosh & McCrimmon, 107 St James  
McDONALD JOHN, 107 St James  
McDonnell C. A., 186 St James  
Marcotte J. M., 81 St James  
Martin Gilbert, 25 St James  
Masicotte O. H., 54 St James  
Mitchell John, 43 St Sacramento  
Morris John, 126 St James  
Ostigny J. H., 142 St Lawrence  
Plimsoll Arthur H., 17 St John  
Proulx Louis A. W., 1618 Notre Dame  
Radford Edward, 260 St James  
RADFORD & WALFORD, 107 St James  
Riddell & Common, 22 St John  
Robillard S., 58 St James  
Ross P. S., & Sons, 18 St Alexis  
Roy Ant., 113 St Christophe  
Sancer G. E., 1608 Notre Dame  
Saul J. B., 185 St James  
Savignac J. R., 142 St Lawrence  
Simard N. Chs., 98a St George  
Soden R. J., 102 Union av  
St Jean Thos., sen., 193 St André  
Stephen W. D., 81 Hutchison  
Stevenson Archibald W., 17 St John  
Tasker James, 186 St James  
Taylor Innis M., 79 St Peter  
Turgeon B. M. O., 16 Place Royale  
Turnbull Robt., 151 St James  
Ward Henry, & Co., 260 St James  
WARREN WALTER H., 185 St James  
Wintle Ernest D., 11 Hospital

### Acids.

Cowan John, 3 Dalhousie  
Vasey Thos. E., Box 1777, works Hochelaga

### Actinolite Cement.

MONTREAL ROOFING CO., cor Latour and Busby lane

### Adjusters.

Boyd Wm. E., 33 St Nicholas  
Daveluy Frères, 16 St James  
Duff John M. M., insurance, 126 St James

## ADJUSTERS—Continued.

Hanson C. D., 107 St James  
 Morris John, insurance, 126 St James  
 Rafter John A., insurance, 184 St James  
 Tees Wm., fire loss, 300 St James

## Advocates.

Abbotts, Campbell & Meredith, 11 Hospital  
 Adam Joseph 161<sup>8</sup> Notre Dame  
 Archambault Amédée, 44 St Vincent  
 Archambault Oscar, 70 St Famille  
 Archambault & Thérien, 15 St James  
 Archambeault & Chauvin, 1598 Notre Dame  
 Armstrong Louis, 107 St James  
 Atwater & Mackie, 151 St James  
 Augé, Germain, Leclair & Chaffers, 1586 $\frac{1}{2}$  Notre Dame  
 Bagg R. Stanley, B.C.L., J.P., 204 St James  
 Barnard & Barnard, 180 St James  
 Barry D. R., 1560 Notre Dame  
 Bastien & Lamarche, 76 St James  
 Bates John, 107 St James  
 Beauchamp & Dorval, 54 St James  
 Beaudin, Cardinal & Loranger, 1598 Notre Dame  
 Beaudoin J. P., 1608 Notre Dame  
 Beausoleil, Choquet & Girard, 1592 Notre Dame  
 Beckett A. E., 68 St James  
 Béique, Lafontaine, Turgeon & Robertson, 11 Place d'Armes  
 BELANGER L. C., Q.C., Sherbrooke, Que.  
 Bérard & Brodeur, 16 St James  
 Bernard J. A., 1586 $\frac{1}{2}$  Notre Dame  
 Bethune & Bethune, 11 Place d'Armes  
 Biron J. B. S., 1066 Ontario  
 Bisailon, Brosseau & Lajoie, 11 Place d'Armes  
 Boisvert Onésime, LL.B., 1608 Notre Dame  
 Boudreault J. P., 16 St James  
 Bowie Donald E., 11 Place d'Armes  
 Browne Dunbar, sen., M.A., D.C.L., 2314 St Catherine  
 Bruchesi Chs., 1608 Notre Dame  
 Brunet Alexis, 58 St James  
 Budden Hanbury A., 11 Place d'Armes  
 Burroughs & Burroughs, 11 Place d'Armes  
 Busted & Lane, 163 St James  
 Butler & Hutchison, 156 St James  
 Cameron J. D., 138 St James  
 CAMIRAND & GENEST, 95 Wellington, Sherbrooke, Que.  
 Carter & Goldstein, 1709 Notre Dame  
 Cedras J. L., LL.B., 16 St James  
 Chambers Arthur H., 185 St James  
 Champagne Chas., 16 St James  
 Charbonneau Nap., 7 Place d'Armes  
 Charpentier M. E., 1608 Notre Dame  
 Cherrier A., 338 Centre  
 Chollette & Gauthier, 1627 Notre Dame  
 Christin Alph., 44 St Vincent  
 Clute, Macdonald & Co., 107 St James  
 Cooke, Stephens & Hutchins, 1709 Notre Dame  
 Corbeil L. L., 36 St Vincent  
 Coriveau Alph. E., 1577 Notre Dame  
 Coté Jean L., 1586 $\frac{1}{2}$  Notre Dame  
 Coyle Peter J., 1539 Notre Dame  
 Crankshaw James, room 64 Imperial building, 107 St James  
 Cressé & Descarries, 5 Place d'Armes sq  
 Cross & Bernard, 11 Place d'Armes  
 Cruickshank W. G., 107 St James  
 Curran & Grenier, 99 St James  
 Dalbec Alfred, 1613 Notre Dame

## ADVOCATES—Continued.

D Amour J. G., 1598 Notre Dame  
 Dandurand & Dandurand, 90 St James  
 Dandurand Moise, 1608 Notre Dame  
 David Alphonse, 70 St James  
 David & Marceau, 1608 Notre Dame  
 Davidson & Ritchie, 190 St James  
 Day J. J., Q. C., 1592 Notre Dame  
 DeBellefeuille E. L., 30 St James  
 Delfausse F., LL.B., 58 St James  
 DeLorimier & Godin, 30 St James  
 DeMartigny & DeMartigny, 82 St Frs. Xavier  
 Demers & DeLorimier, 97 St James  
 Demers. Gratton & Demers, 1586 Notre Dame  
 Demers Louis, 1586 $\frac{1}{2}$  Notre Dame  
 Demers Narceisse, 1614 Notre Dame  
 Denis W. A., 1613 Notre Dame  
 Desaulniers E. L., 19 Gosford  
 Desaulniers E. L., 1586 $\frac{1}{2}$  Notre Dame  
 Desève Alex., sen., 2255 St James  
 Desjardins Arthur, sen., 48 St James  
 Desjardins Chs. M., 25 St James  
 Desrivières Rodolphe, B.C.L., 10 Hospital  
 Desrosiers Ernest, 1560 Notre Dame  
 Desrosiers Jos., 38 Cherrier  
 Doure Jean Bte., 1511 Notre Dame  
 Driscoll N., 11 Place d'Armes  
 Drouin & Drouin, 1608 Notre Dame  
 Drouin J. A., 11 Place d'Armes  
 Drummond A. T., 265 University  
 Dubreuil J. F., sen., 38 St Vincent  
 Duhamel & Merrill, 1709 Notre Dame  
 Dumesnil A. E., 1577 Notre Dame  
 Dunlop, Lyman & Macpherson, New York L building, 11 Place d'Armes  
 Dupré L. P., 15 St James  
 Dupuis & Lussier, 42 St Vincent  
 Durand Nephthalie, 41 St James  
 Durand Pierre M., 1586 $\frac{1}{2}$  Notre Dame  
 Ethier Marc, 1586 $\frac{1}{2}$  Notre Dame  
 Ferguson John M., 185 St James  
 Feron Michael J., 11 Place d'Armes  
 FONTAINE, ST JACQUES & FONTAINE St Hyacinthe, Que.  
 Forget David, 11 Hospital  
 Forget L., 1539 Notre Dame  
 Fortin & Laurendeau, 1613 Notre Dame  
 Fournier J. O., 1586 $\frac{1}{2}$  Notre Dame  
 Gagnon A., 1608 Notre Dame  
 Gaudet Oscar, 1572 Notre Dame  
 Gauthier A., 390 Rachel  
 Gauthier L. J., 64 St Hubert  
 Geoffrion, Dorion & Allan, 97 St James  
 Germain Adolphe, jun., 1586 $\frac{1}{2}$  Notre Dame  
 Gibb James R., 418 Clarke av, Cote St Antoine  
 Gilman hon. F. E., 138 St James  
 Girard Alfred, 1614 Notre Dame  
 Girouard, Foster, Martin & Girouard, 1811 James  
 Glass L. G., 84 Mackay  
 Globensky Arthur, 11 Place d'Armes  
 Greenshields, Greenshields, Desmarais & Lette, 1724 Notre Dame  
 Hague Fred., 205 St James  
 Hall, Cross, Brown & Sharpe, 185 St James  
 Harvey Alfred E., 186 St James  
 Hatchett Frank J., 185 St James  
 Hatton & McLennan, 1724 Notre Dame  
 Hébert Jos., 44 St Vincent  
 Héroux J. E. G., 730 Berri  
 Holton Edward, 30 St John  
 Honan Martin, 18 Hospital

ADVOCATES—Continued.

Hubert L. J. R., 180 St James  
 Hutchison & Oughtred, 30 St John  
 Ingalls Allen G., 204 St James  
 Jeannotte & Martineau, 15 St Lambert  
 Jodoin, Jodoin & Jodoin, 74 St James  
 Joseph J. O., 11 Place d'Armes  
 Judah, Branchaud & Kavanagh, 3 Place d'Armes hill  
 Kirby James, 107 St James  
 Labine Gustave, 1598 Notre Dame  
 Lacoste J. Chs., 1601 Notre Dame  
 Laflamme Léopold, 70 St James  
 Lafleur Eugène, 11 Place d'Armes  
 Lafontaine Ulric, 98 Laval av  
 Lafortune David A., 46 St Vincent  
 Lambe Wm. B., 63 St Gabriel  
 Lamranda A., 38 St Vincent  
 LAMOTHE & TRUDEL, 35 St James  
 Lanctot Husmer, 1598 Notre Dame  
 Lanctot Philias, room 8, 107 St James  
 LANGUEDOC G. DE G., 180 St James  
 Larivière M. J. C., B.C.L., 44 St Vincent  
 Larose Wilfrid, 1586½ Notre Dame  
 Laurendeau Onésime, 133 Lusignan  
 Laurendeau R., LL.D., 1608 Notre Dame  
 Lavallée & Lavallée, 61 St Gabriel  
 Laviolette P. B., 11 Place d'Armes  
 Leach David, 185 St James  
 Lebeuf Calixte, 57 St Gabriel  
 Leblanc Albert, 1613 Notre Dame  
 Leblanc Chas., B.C.L., 1577 Notre Dame  
 Leblanc hon. P. E., M.P.P., 62 St James  
 Lebourveau S. A., B.C.L., 163 St James  
 Lefebvre L. A., 56 St James  
 Levy Jos., 36 St Vincent  
 Lighthall & Macdonald, 180 St James  
 Lonergan M. S., New York Lire bldg, 11 Place d'Armes  
 Lunn & Cramp, 13 Hospital  
 Lussier J., 166 Centre  
 Lussier & Jasmin, 1586½ Notre Dame  
 Macdougall G. W., 157 St James  
 MacLaren, Leet & Smith, 185 St James  
 Maclean B. C., 42 St Sacrament  
 MacMaster & McLennan, 185 St James  
 McCord D. R., M.A., B.C.L., Q.C., 162 St James  
 McCormick & Claxton, 107 St James  
 McGibbon & Davidson, 11 Place d'Armes  
 McGoun & England, 181 St James  
 McGown Jos. G. W., 640 Cadieux  
 McIntyre Alex. F., 11 Place d'Armes  
 McMahon Omer, 33½ Wolfe  
 Modore & Guerin, 11 Place d'Armes  
 Morechal & Mackay, 11 Place d'Armes  
 Martineau P. G., 11 Place d'Armes  
 Masson Louis, 61 St Gabriel  
 Mathieu A., 40 Bonsecours  
 Mathieu Adolphe, 1560 Notre Dame  
 Mathieu G. E., 5 St Lambert  
 Mercier, Gouin & Lemieux, 1613 Notre Dame  
 Mercier Wilfred, 1598 Notre Dame  
 Messier Hector, 16 St James  
 Mignault P. B., 11 Place d'Armes sq  
 Migneron J. H., 74 St James  
 Mireault & Bourgouin, 1601 Notre Dame  
 Modatt George U., 15 St James  
 Monaghan John, 1720 Ontario  
 Monk Alfred, 180 St James  
 Monk F. D., 107 St James  
 Morgan E. A. D., 97 St James  
 Morris & Holt, 185 St James

ADVOCATES—Continued.

Morrison G. A., B.C.L., 1586½ Notre Dame  
 Murchison R. L., 11 Place d'Armes  
 Murphy D. R., 11 Place d'Armes  
 OUMET, EMARD & MAURALT, 180 St James  
 Pelland J. O., 1614 Notre Dame  
 Pelletier L. Conrad, B.C.L., M.P., 25 St Gabriel  
 Perras F. X., 36 St Vincent  
 Pignolet L. H., 1401 Dorchester  
 Plourde Geo. H., 32 St Gabriel  
 Plourde Ubalde, 62 St James  
 Poirier A. E., 35 St James  
 Prefontaine, St Jean & Archer, 1709 Notre Dame  
 Prieur Ant., 95 St Denis  
 Prieur Arthur, 1586½ Notre Dame  
 Primeau & Coderre, 107 St James  
 Proulx L. A. W., 1618 Notre Dame  
 Purcell John D., 107 St James  
 Quinn & Duggan, 185 St James  
 Rainville, Archangeault & Gervais, 11 Place d'Armes  
 Raynes Chas., 180 St James  
 Renaud Zotique, 15 St James  
 Richard L. G., 44 Montcalm  
 Richer O., 210 St Christophe  
 Rielle Norman T., 11 Place d'Armes  
 Rinfret & Cullen, 12 Place d'Armes  
 Robertson, Fleet & Falconer, 157 St James  
 Robidoux, Geoffron & Chenevert, 1647 Notre Dame  
 Robillard David, 331 St Denis  
 Robillard Ovide, cor St Lawrence and Craig  
 Rocher Auguste, LL.D., 1613 Notre Dame  
 Roy E., 7 St James  
 Roy F. X., LL.B., 107 St James  
 Roy Rouer, Q.C., 1539 Notre Dame  
 Roy & Roy, 4 St Lawrence  
 Roy S., 45 Dubord  
 Ryan Percy C., 11 Place d'Armes  
 Sanche & Bissonette, 15 St James  
 Sarrasin Fred L., 44 St Vincent  
 Sexton James P., 185 St James  
 Sheridan Philip, 798 Argyle av, Cote St Antoine  
 Sherwood Wm., 107½ Bleury  
 Short Robert, 107 St James  
 Sicotte L. W., jun., 180 St James  
 St Julien J. A., 1598 Notre Dame  
 St Louis C. H., 66 St James  
 St Pierre & Pelissier, 26 St James  
 Stephens George W., 1778 Notre Dame  
 Taché Louis H., 11 Place d'Armes  
 Taillefer E., B.C.L., 34 St Vincent  
 Taillon, Bonin & Pagnuelo, 58 St James  
 TAYLOR & BUCHAN, 185 St James  
 Terrill F. W., Town of Cote St Antoine  
 Topp Francis, 185 St James  
 Trudel J. B., 1538 Notre Dame  
 Vanasse & Nantel, 1598 Notre Dame  
 Vandal Philippe, 1608 Notre Dame  
 Walker W. Simpson, 1727 Notre Dame  
 Weir & Hibbard, 180 St James  
 Weir W. A., 138 St James  
 White, Duclos & O'Halloran, 11 Place d'Armes

Aerated Waters.

Allan Robert, 620 Dorchester  
 Christin Joseph & Cie., 149 Sanguinet  
 Ferland A., & Co., 151 St André  
 GURD CHARLES, & CO., 39 to 45 Jurors  
 Montreal Aerated Water Co., Arcade, Dépotie, manager, r 83 Amherst

**AERATED WATERS—Continued.**

Millar Robert, 58 St Antoine  
 Rawlings Edward, agent, Y.M.C.A. building,  
 Dominion sq  
 Robillard C., & Co., 209 St André  
 ROWE FRANK W., & CO, 639 Lagauchetière

**Agents—Advertising.**

BARK GEO. H., Post Office, Montreal. *See  
 adv p 10*  
 Bernier Marc Aurèle, 24 Drolet  
 Bragg Harry, 38 St Sarament  
 Cole Henry F. M., 285 St Urbain  
 DESBARATS ADVERTISING AGENCY, 146  
 St James  
 Dominion Railway Advertising Agency, T. P.  
 Phelan, manager; O. L. Fuller, Eastern  
 manager, 496 St James  
 FULLER O. L., 496 St James  
 Lionais Agency, 11 Place d'Armes  
 McKim Anson, & Co., Board of Trade Building,  
 St Sacramento  
 Murray Norman, 96 St François Xavier  
 PARRAIT JOHN, 16 Mackay  
 Thorburn W. G., 1698 Notre Dame

**Agents—Ale and Porter.**

Baudry P. L. N., 127 Delorimier av  
 Dompheuse Jos., 35 Rivard  
 McLea J. & R., 8 Common  
 Morin & Co., Prescott Distillery, 107 St James  
 Mace Thos. F., 615 St Paul

**Agents—Book.**

Canadian Subscription Co., 74 Victoria sq  
 Drysdale Wm., & Co., 232 St James  
 Kelly James, 434 St Dominique  
 Murray Norman, 96 St François Xavier  
 White Miss L., 623 St Dominique

**Agents—Chemical.**

Chouillou C Alfred, 12 St John  
 Copland & Co., 162 St James  
 Cowan John, 3 Dalhousie  
 McARTHUR, CORNEILLE & CO., 310 to 316  
 St Paul. *See adv. opp Importers*  
 Winn & Holland, 49 St François Xavier

**Agents—Coal.**

Evans Bros., 15 Victoria sq  
 Hartt Geo. F., 222 St James  
 Kingman, Brown & Co., 14 Place Royale  
 Ogdensburg Coal and Towing Co., cor Basin  
 and Seminary  
 Torrance W. F., 1761 Notre Dame

**Agents—Collection. *See also Collectors.***

Anderson J. D., jun., 214 St James  
 Canadian Secret Service Agency, 185 St James  
 Fulton & Richards, 168 St James  
 GAGNON'S COLLECTION AND MERCAN-  
 TILE BUREAU, 185 St James  
 Girouard T., 1745 St Catherine  
 Holland Alfred T., 185 St James  
 Levy Henry T., 5 St Thérèse  
 Lorge J. A., 1614 Notre-Dame  
 Ridgeway Thomas R., 214 St James  
 WARD COMMERCIAL AGENCY, THE, John  
 Ward, prop., 162 St James. *See adv opp  
 Mercantile Agencies*  
 Ward Henry, & Co., 260 St James

**Agents—Commission. *See Commission  
 Agents.*****Agents—Custom House. *See Custom  
 House Agents.*****Agents—Financial. *See Financial Agen*****Agents. *See Forwarding Agents.*****Agents—General.**

Andrews H. M., for Hutchison, Dignum & N  
 bet, 1886 Notre Dame  
 Andrews W. M., transportation for Canada  
 473 Argyle av, Cote St Antoine  
 Anglo-American Agency, room 22 Atlan  
 Chambers, 209 Commissioners  
 Archambault J. I. Oscar, 280 St André  
 Archambault Joseph, Dominion Corset C  
 1886 Notre Dame  
 Barnabé Joseph, 1618 Notre Dame  
 Batterbury F. R., 42 St Sacramento  
 Benjamin E. A., 190 St James  
 Bethune J. T., 11 Place d'Armes  
 Bisson Louis, 117 St Lawrence, St Louis  
 Mile End  
 Bissonnette A. C. A., 3641 Notre Dame  
 Bowers A. G., 185 St James  
 Brunet P. J., 321 Richmond  
 Caisse Jos., 1060 St André  
 Campbell Donald, 892 St André  
 Chisholm C. J., 11 Hospital  
 Chouillou C. Alfred, 12 and 14 St John  
 Clément Victor, 1861a St Catherine  
 Copland & Co., 162 St James  
 Costigan W. T., & Co., 196 St James  
 Côté Jean F., 1586½ Notre Dame  
 Cottingham Walter H., & Co., 30 St Helen  
 Davis & Lawrence Co., 356 St Antoine  
 Day Geo. B., 107 St James  
 Demers Emile, 1598 Notre Dame  
 Demesle R., 1613 Notre Dame  
 Desmarteau C., 1598 Notre Dame  
 De Sola G., 3 St Sacramento  
 Desrosiers J. A., 1589 Notre Dame  
 Emblem A. E., 25 St James  
 Florant A. D., 1055 St Lawrence  
 FORRESTER THOS., 298 St James. *See  
 opp Leather Belting*  
 Foster R., 54 Drummond  
 Frigon Maurice, 156 St James  
 Germain Jos., 404 St André  
 Girouard T., 1745 St Catherine  
 Gordon John, & Son, 17 DeBresoles  
 Gravel J. F., 35 St James  
 Gunning Ed., 133 Amherst  
 HARRIS L., business, 1988 St Catherine  
 Harrower R., 206 McGill  
 Henuset J. B., 932 St André  
 Holden A., & Co., 30 St John  
 Howard J. W., 87 St Peter  
 Kelly Jas., 434 St Dominique  
 Labbé L. M., 41 St Lawrence, St Louis of M  
 Lafontaine Chas., 685 Sanguinet  
 Lafortune Cyrille, 43 Common  
 Larose Eustache, 187 St Hubert  
 Lawlor & Co., 467 St Hypolite  
 Levy Henry T., 5 St Thérèse  
 McDermott John, 13 Hospital  
 McDonald James, 530 Sherbrooke  
 McIntosh Robert, 74 Britannia  
 McKee Andrew H., 92 Mance  
 Mallette A. E., 309 St Paul

AGENTS—GENERAL—Continued.

Marcotte J. M., 58 St James  
 Marin N., 81 St James  
 Marquis Michel, 40 Rivard  
 Maurice Stephen, 249 Rivard  
 Melançon Edmond, 22 St John  
 MIDDLETON & MEREDITH, 30 St John  
 Millaire L. T., & Co., 141 Jacques Cartier  
 Mullen James, 34 Mance  
 MUNDERLOH & CO., 61 St Sulpice.  
 Nelson John, 1720 St James  
 Patry Edmond, 304 Rivard  
 Payfer L. W., 1214 Notre Dame  
 Pell Geo., 108 Amherst  
 Pelland H., 446 Amherst  
 Perras M., 490 Dorchester  
 Verreault Godfroi, 1754 St Catherine  
 Plamondon V., 11 Gosford  
 Provost Elie, 181 Visitation  
 Raby Jean Bte., 790 Amherst  
 Racette A., 952 Berri  
 Ramsay John., 14 Coursol  
 Réaume D. F., 92 McGill  
 Riand Rankin, 84 Mountain  
 Rivet J. W., 531 St André  
 Robert H. A., 341 St André  
 Rolland Jos. A., 1 St Thérèse  
 Ross Arthur, 294 Pine av  
 Ross R. B., 35 St François Xavier  
 Row John, 190 St James  
 Roy Ant., 113 St Christophe  
 Roy & Favreau, 1162 Ontario  
 Ryan John J., 208a St Chs. Borromée  
 Séguin Louis, 515 Berri  
 Shaw James, 223 Commissioners  
 Shearer John S., & Co., 9 Lemoine  
 Silcock F. C., & Co., 181 St James  
 Smythe Charles, 27 Tupper  
 Stephens & Warnecke, 1778 Notre Dame  
 Tabb G. E., 560 Cadieux  
 Thompson B. & S. H., & Co., 26 St Sulpice  
 TOWNSEND WALTER, 157 St James  
 Wickers V. G. R., 187 St James  
 Wilhelm Phidime, 200 Rivard  
 Wilson & Green, 30 St François Xavier

Agents—Hardware.

Coghlin Bernard J., 364 St Paul  
 Copland & Co., 162 St James  
 Drummond, McCall & Co., New York Life  
 building, 11 Place d'Armes  
 Dorken Bros. & Co., 26 Lemoine  
 Norman John, 18 St Alexis  
 Goode John B., 162 St James  
 Grose Walter, 30 St Dizier  
 Haldimand W. L., & Son, 32 St Dizier  
 Hutton James, & Co., 15 St Helen  
 Inglis James, 8 Place Royale  
 Knowles W. M., & Co., 8 Place Royale  
 McLAREN H., & CO, 706 Craig  
 MIDDLETON & MEREDITH, 30 St John  
 SURVEYER L. J. A., 6 St Lawrence. *See adv  
 opp Hardware, &c.*  
 Thompson B. & S. H., & Co., Birmingham and  
 Sheffield hardware, 26 to 28 St Sulpice  
 Winn & Holland, iron, 49 St François Xavier

Agent.—Immigration.

French Immigration Society, A. Bédard, sec.,  
 49 Cathedral  
 Hoolahan John, 49 Cathedral  
 Marquette E., 813 Craig  
 McNichols Wm., 49 Cathedral

Agents—House and Estate. *See Real Estate Agents.*

Agents. *See Insurance Agents.*

Agents. *See Real Estate Agents.*

Agents—Live Stock.

Bickerdike Robert, 235 Commissioners  
 Coughlin C., 43 St Sacrament  
 Crowe John, 209 Commissioners  
 Crowe Thos., 209 Commissioners  
 Gilchrist Hugh, 112 St Etienne  
 Green Michael, 46 St Sacrament  
 Smith J. H., 38 St Sacrament

Agents—Lloyd's, in Montreal.

Wonham Walter, & Sons, 38 St Sacrament

Agents—Machinery.

Benson A. A., 718 Craig  
 Buchanan R. H., & Co., 684 Craig  
 CANADA MACHINERY AGENCY, W. H.  
 Nolan, manager, 345 St James  
 Copland & Co., 162 St James  
 Latimer R. J., 592 St Paul  
 O'Flaherty Co. (The John), Pearson patent  
 harness machine, 190 St François Xavier  
 Machinery Supply Co., 644 Craig  
 Plante H. E., E. Leonard & Sons, 89 Common  
 WILLIAMS A. R., 305 St James

Agents. *See Manufacturers' Agents.*

Agent—Mining.

Gairdner Robt. H., 190 St James

Agents—Miscellaneous.

Allen Jas., Armour & Co., 5 Place Royale  
 ANDERSON A. H., Quebec Central Railway  
 Co., Sherbrooke, Que.  
 ARCAND BROS., Abbé Kneipp Hygienic  
 Linens, 111 St Lawrence. *See adv outside  
 back cover*  
 Armstrong L. O., C.P.R. colonization, 523 St  
 James  
 Babcock & Wilcox Co., The, E. C. French, gen  
 agent for Canada, 42 St Sacrament  
 Barrat Geo., representing Ganong Bros., St  
 Stephen, N.B., 358½ St Antoine  
 BATTERSBY D., 184 St James  
 Beattie John, Central Agency, 12 De Bresoles  
 Beauchamp Jos. C., 11 Place d'Armes hill  
 Bedard A. N., Ottawa Transportation\* Co., 60  
 Common  
 Benn Alf., 107 St James  
 BENOIT ALBERT P., Eastern Townships'  
 Corset Mnfg. Co., 188½ Notre Dame  
 Benoit & Jamieson, 1886 Notre Dame  
 Benson A. A., Waterous Engine Co., 718 Craig  
 Beveridge H. R., John B. Ellison & Sons,  
 London, Eng., 207 St James  
 Blackwell A., National Cash Register Co.  
 1662 Notre Dame  
 Boucher C. A., freight, 18 Common  
 BOYD H. W., instantaneous water heaters, 533-  
 St Paul. *See adv opp Plumbers and Gas-  
 fitters*  
 Brady John, Chas. Scribners' Sons, 19 St John  
 Brock J. G., freight, 221 Commissioners

## AGENTS—MISCELLANEOUS—Continued.

BROPHY, CAINS & CO., B. & C. corsets, 196 McGill  
 Brown A. H., microbe killer, 1912 Notre Dame  
 Brown David, Tetley's tea, 469 St Paul  
 BRUSH GEO., Watrous Steam Engine Governor, 24 King. *See adv opp Machinists*  
 CAMPBELL & CO., Sparham Cement Co., 309 St James  
 Canada Investment & Agency Co., limited, 204 St James  
 Canniff B. P., Miner Carriage Co., 67 St Alexander  
 Central Agency, 12 DeBroselos  
 Chaffee E. Foster, railway, 128 St James  
 Chapeau G., locks, 414 St Lawrence  
 CHAPUT FRERES, the Commercial Agency, 10 Place d'Armes  
 Charlebois A., & Co., Gooderham & Worts, 43 St Sacrament  
 Chisholm C. J., iron, 11 Hospital  
 Chouillou C. A. C., 12 St John  
 Cleghorn W. J., Vacuum Oil Co., 11 Place d'Armes  
 Coghlin B. J., 364 St Paul  
 Collins Thos., 17 St John  
 Collins W. H., 13 St John  
 Cooke Geo., 214 St James  
 Cooper James, 164 St James  
 Copland & Co., 162 St James  
 Corbitt M. W., 42 St Sacrament  
 Cowan Geo. A., 204 St James  
 Cundill Francis, & Co., tea, 38 St Sacrament  
 DALE V., Grand Trunk Railway, Sherbrooke, Que.  
 Daly W. J., T. S. Sims & Co., 45 Smearer  
 DART HENRY J., & CO., J. H. Chapman, and Sharp & Dohme, surgical instruments, 611 Craig *See adv opp Druggists whol-sale*  
 Davies C. J. W., Leaf, Sons & Co., London, Eug., 207 St James  
 Davis Moses, Merchants' Despatch & New York and Lake Champlain Transportation Cos., 9 Common  
 Dean W. F., Can. General Electric Co., Ltd., 1802 Notre Dame  
 DeGruchy P., 28 St Sulpice  
 Deom Avila, College of Physicians and Surgeons, 1614 Notre Dame  
 DESBARATS & CO., printing presses, 72 St James  
 Desrosiers Alfred, tea, 23 St Chas. Borromée  
 Devins R. J., Luby's Parisian Hair Renewer, 1886 St Catherine  
 DOMINION TYPE FOUNDRING CO., printing presses, 778½ and 780 Craig. *See adv opp Type Founders*  
 Donnelly T. C., 46 St Sacrament  
 Drummond, McCall & Co., pig iron, 11 Place d'Armes  
 DUBRULE J. N., St Hyacinthe, Que.  
 Ewan Alex., & Co., Merchants' Mfg. Co., 43 St Sacrament  
 FLEMING W. A., F. Reddaway & Co., Manchester, England, "Camel" Hair Belting, Linen Hose, &c., &c., 57 St. François Xavier. *See adv opp Leather Belting.*  
 Fabre & Gravel, 1619 Notre Dame  
 FORRESIER THOS., 298 St James. *See adv. opp Leather Belting*  
 French E. C., Babcock, and Wilson Co., 42 St Sacrament

## AGENTS—MISCELLANEOUS—Continued.

Gaden G. W., Gas Consumers' Benefit Co., Kinkora av  
 GLASSFORD A. W., representing James Morrison, lumber and engineers' supplies, 786 Craig  
 Gower & Co., engineers' supplies, Board of Trade bldg, St Sacrament  
 Graddon C. B., McArthur Bros. & Co., Toronto, 209 Commissioners  
 Gross F., galvanic and faradic batteries, 712 Craig  
 GURNEY-MASSEY CO., limited, Canada Screw Co., 385 St Paul. *See adv inside back cover*  
 Hachborn Geo. K., Beardmore & Co., tanners, 13 Lemoine  
 Haldimand W. L., & Son, stoves, scales and hardware, 32 St Dizier  
 Hanson J. H., Buck's Stove works, 422 St Paul  
 Hardy Edmond. C. Mahillon, London and Brussels, 1637 Notre Dame  
 Harris O. M., Millar & Co., 42 St Sacrament  
 Haskell J. F., Montreal Silk Mills Co., 38 St Sacrament  
 HENDERSON R., & CO., "Patent Roll" cotton batting, 492 St Paul. *See adv p 12*  
 Henry Wm. H., Delaware & Hudson Canada Co's Railroad, Anchor Line of Steamers, 143 St James  
 Hétu Arthur, Davies Brewing Co., 154½ St Elizabeth  
 Hobbs William, Coaticook Cotton Co., 178 Notre Dame  
 Hodges John H., & Co., 185 St James  
 Holden Albert, & Co., 30 St John  
 Holland Geo. A., & Son, 1753 Notre Dame  
 Hopper R. T., & Co., Phosphate Corporation, 38 St Sacrament  
 Hugman B., & Sons, brilliant sign letters, 186 Notre Dame  
 Kennedy W. S., 456 St Paul  
 Kidd T. C., 260 St James  
 Jeffery Alex., New American Turbine, 59 Casning  
 Jones Gilbert, 92 McGill  
 Kearns Walter M., Automatic Refrigerator Co., 1753 Notre Dame  
 Kelly Peter, 57 St Antoine  
 Lassalle Albert, S. B. Chandler's surgical instruments, 173 St Lawrence  
 Laurin Cyrille, cor Pine av and Mance  
 Lawrence F. W., Yarmouth Duck & Yarn Co., 37 Mance  
 Leclerc W. F., refined petroleum, 24 Chenneville  
 Leeming Thos., & Co., Nestlé's milk food, St Peter  
 Leslie A. C., & Co., Jessop's steel, 445 St Paul  
 Lesser Mona, & Son, leaf tobacco, 7 Place Royale  
 Lindsay C. W., pianos, 2268 St Catherine  
 Logie Robert, 185 St James  
 Lyman capt. T., U. S. Pension Claim, Wellington  
 Mackenzie J. W., & Co., Melissa Mfg. Co., Victoria sq  
 McArar James, patterns, 2090 Notre Dame  
 McARTHUR, CORNEILLE & CO., 310 to 312 St Paul. *See adv opp Importers*  
 McGillis R. A., Thos. Lawry & Son, Hamilton and Imperial Extract Co., Toronto, 18 St James



AGENTS—MISCELLANEOUS—Continued.

McLAREN H., & CO., Magnolia Anti-friction Metal Co., N.Y., 706 Craig  
 MIDDLETON & MEREDITH, iron and chemicals, 30 St John  
 Miller, The Robert, Co., Ltd., 1872 Notre Dame  
 Moncel G. N., Estate Masson, 13 St James  
 MONTREAL ROOFING CO., Neuchâtel Rock Asphalt Co., Limited, and New York Architectural Terra-Cotta Co., cor Latour and Busby lane  
 Morin & Co., Prescott distillery, 107 St James  
 MORRISON T. A., & CO., Alfred Plaster Mfg. Co., Ontario Terra Cotta and Pressed Brick Co., Toronto, 118 St Peter  
 Mortimer J. B., Canadian Architect and Builder, Electrical and Mechanical Milling News, 11 Place d'Armes  
 MORTON, PHILLIPS & CO., Caligraph, 1755 Notre Dame  
 MUNDERLOH & CO., General Electric Co., Berlin, 61 St Sulpice.  
 Murphy Daniel, Montreal Pilots and Quebec Tow Boats, 209 Commissioners  
 O'Brien Wm. D., Grand Trunk Railway, 143 St James  
 O'Flaherty Co., The John, Pearson patent harness machine, 119 St Frs Xavier  
 O'Malley Wm. J., D. McCall & Co., 1831 Notre Dame  
 Osgood C. N. D., Peek Bros. & Co., London, Eng., 15 Hospital  
 Painchaud L. H., & Co., 185 St James  
 Painchaud, Squire & Co., 185 St James  
 Palmer J., & Son, Pears' soap, 1745 Notre Dame  
 Papineau J. M., 110 St Lawrence  
 Pearce H., jun., 185 St James  
 Pelton Godfred S., John Shaw & Sons, Wolverhampton, 388 St Paul  
 Peverley C., Pratt's Astral oil, Board of Trade bldg, St Sacrament  
 PLANTÉ H. E., E. Leonard & Sons, London, Ont., 89 Common  
 Plow Geo. S., Richelieu Woollen Mills, 206 McGill  
 Porteous Thos., mines, 185 St James  
 PRATTE L. E. N., pianos and organs, 1676 Notre Dame  
 Pringle T., & Son, water wheels, 107 St James  
 RAMSAY A., & SON, Windsor & Newton's artists' materials, 37 to 41 Recollet. *See adv p 9*  
 Rawlings E., aerated waters, Y.M.C.A. bldg, Dominion sq  
 REA DAVID, & CO., French and Italian fruits and pickles, German woollen goods, Pinet's French boots and shoes, and Jolly's French boots and shoes, shoe blacking, 30 Hospital  
 REED GEO. W., 753 Craig. *See adv opp Roofers*  
 Ridout Horace R., 22 St John  
 Ritchot Cléophas, 371 Grand Trunk  
 Robertson Duncan, Premier Oil Co., 92 McGill  
 Robbins, Appleton & Co., 185 St James  
 Robinson G. W., Intercolonial Railway, 136½ St James  
 ROLLAND J. B., & FILS, French and German manufactures, 6 to 14 St Vincent  
 Rose & Lafiamme, Ram Lal's pure Indian teas, &c., 39 Lemoine  
 Ross Geo. D., & Co., threads, 648 Craig

AGENTS—MISCELLANEOUS—Continued.

Royan John, John Dewhurst & Sons, Limited, 73 St James  
 Scanlan Jas. T., Belgian and English goods, 38 St Sacrament  
 SCLATER WM., & CO., LTD., H. W. Johns Mfg. Co., 44 Foundling  
 SCHULTZE ED., SON & CO., German hemp fire hose and united felt factories, Giengen Germany, 166 McGill  
 Shaw J. W., & Co., pianos, 238 St James  
 Shaw James, 233 Commissioners  
 Sheppard Geo. J., Pratte piano, 2274 St Catherine  
 Smith J. L., & Son, millers, 225 Commissioners  
 SONNE THOS., Acme Folding Boat Co., 195 Commissioners. *See adv opp Awnings*  
 Spackman & Archbald, Remington Type Writer, 119 St François Xavier  
 St Amour Ernest, 185 St James  
 Stacey E., Auxiliary Bible Society, 2175 St Catherine  
 Stewart John, yeast, 70 St Antoine  
 SURVEYER L. J. A., Buhring's high pressure filter, 6 St Lawrence. *See adv opp Hardware*  
 Tabb W. J., E. Slayton & Co., New York, 15 Victoria sq  
 Tassé D., Crown timber, 63 St Gabriel  
 Thompson B. & S. H., Birmingham & Sheffield hardware, 26 St Sulpice  
 TIPPET A. T., & CO., bi-carb soda, sulphur, Cox's gelatine, &c., &c., 30 St Frs Xavier  
 Trempe J. O., Caldecott, Burton & Spence, 73 St James  
 VALLERAND A. E., lamps, china and glass-ware, coal oil and specialty teas, 67 Dalhousie, Quebec  
 Vaughan C. A., 8 Place Royale  
 VILLENEUVE J. O., & CO., J. Dupont & Co., Cognac; Jules Clavelle, Bordeaux; Charles Bernard, Beaune, 1256 St Lawrence  
 Walker J. R., & Co., Montreal Blanket Co., 15 Common  
 Ward Henry, & Co., 207 St James  
 Watt J. L., & Scott, 33 St Nicholas  
 WHITE A. J., & CO., Predigested Food Co. (The Paskola), 71a St James  
 WHITEHEAD D. R., agent for Sommerville's Mexican fruit and pepsine chewing gums, and the London brush factory, Imperial building, 107 St James. *See adv opp Chewing Gums*  
 Wight R. E., & Co., millers, 38 St Sacrament  
 Wildman J. F., Office Specialty Mfg. Co., Toronto, 1744 Notre Dame  
 WILKINSON GEO. W. (Canadian), St Johns, Que.  
 Willis & Co., pianos and organs, 1824 Notre Dame  
 Wilson F. B., Yost Typewriter, 185 St James  
 Wilson Frank M., De Laval Cream Separator, 33 St Peter  
 Wilson & Green, Globe Oil Co., 30 St Frs. Xavier  
 Wilson, Paterson & Co., United Alkali Co., Liverpool, and the Lehigh Valley Coal Co., 38 St Sacrament  
 Winn & Holland, pig iron, &c., 49 St Frs. Xavier  
 Wintle Ernest D., investment, 11 Hospital  
 Woodhouse Jas., steamboat, 55 Victoria

**AGENTS—MISCELLANEOUS—Continued.**

Wright E. M., Southwick Oil & Grease Co.,  
Ltd., 318 St Paul  
Zimmerman Paul, Emil Kaiser & Mueller, 43  
St Sacrament

**Agents—Newspapers.**

Bragg Harry, Toronto Empire, 38 St Sacrament  
Desbarats The E. Advertising Agency, Can-  
adian Grocer, Hardware, etc., 146 St James  
McKim A. & Co., Toronto Mail and Globe, 38  
St Sacrament  
Montreal News Co., 388 St. James.  
Murphy Peter, 814 Dorchester  
Murray Norman, 96 St Frs. Xavier  
Takahashi Kadzu Toma, 125 St Frs. Xavier  
Thompson Robert A. & Co., 12 Beaver Hall  
Hill

**Agents—Pianos and Organs.**

ÆOLIAN ORGAN CO., 1676 Notre Dame  
Featherston A. M., Karn, 2241 St Catherine  
Foisy Frères, 70 St Lawrence  
Holden Richard, 2239 St Catherine  
Laurent, Laforce & Bourdeau, 1637 Notre Dame  
Lawlor & Co., 467 St Hypolite  
Layton P. E., & Bro., 2387 St Catherine  
Lindsay C. W., 2270 St Catherine  
Martel Camille, St Charles, Longueuil  
Mason & Risch, J. Wm. Shaw & Co., 228 St  
James  
New York Piano Co., 446 St James  
Nordheimer A. & S, Steinway & Co., 213 St  
James  
PRATTE L. E. N., Æolian Organ Co., Dòm-  
inion Organ & Piano Co., of Bowman-  
ville, Ont.; W. Knabe & Co., Hazelton  
Bros., J. & F. Fischer, and The Vocalion Co.  
of Worcester, Mass., 1676 Notre Dame  
Shaw J. W., & Co., 228 St James  
Sheppard George J., 2274 St Catherine  
Willis & Co., 1824 Notre Dame

**Agents—Sewing Machines.**

Charest A. C., 1624a St Catherine  
D'Amour Chas., 1 and 3 Place d'Armes  
Dumouchel Max., 55 St Dominique  
Duncan F. T., 2435 St Catherine  
Durand François, 1444 St Catherine  
Duval L. N., 240 St Lawrence  
Foisy Frères, 70 St Lawrence  
Larose L. F., 1627 Notre Dame  
Martel Camille, St Charles, Longueuil  
Pagé Charles, 28 St Chas. Borromée  
Wheeler & Wilson, 240 St Lawrence  
Williams Manufacturing Co., 246 St Lawrence  
Willis & Co., 1824 Notre Dame

**Agents—Shipping.**

Allan Hugh & Andrew, 25 Common  
Anderson, McKenzie & Co., 223 Commissioners  
Andrews, Bell & Co., 30 Hospital  
Baird John, & Co., 43 St François Xavier  
BATTERSBY D., 184 St James  
Beauvais Ed., & Co., 5 DeBresoles  
Bickerdike Robert, 235 Commissioners  
CANADA SHIPPING CO., Beaver Line of  
Steamers between Liverpool and Montreal,  
H. E. Murray, gen mngr; D. W. Campbell,  
freight mngr; G. A. Ringland, passenger  
mngr, 32 St Nicholas

**AGENTS—SHIPPING—Continued.**

Carbray, Routh & Co., 195 Commissioners  
Coghlin Bernard J., 432 St Paul  
Connely D., 14 Place d'Armes  
Cox Robt., & Co., 209 Commissioners  
Cunningham Wm., 34 St Nicholas  
Gilchrist Hugh, 112 St Etienne  
Gilmour J. Y., & Co., 354 St Paul  
Harris O. M., 209 Commissioners  
Jackson W. L. S., & Co., 1761 Notre Dame  
Jaques G. E., & Co., 110 Common  
Kingman, Brown & Co., 14 Place Royale  
McLea J. & R., 8 Common  
McLean, Kennedy & Co., 8 Place Royale  
MUNDERLOH & CO., 61 St Sulpice  
Reford Robt., & Co., 23 St Sacrament  
Thorning Otto, & Co., 404 Board of Trade bldg,  
St Sacrament  
Torrance David, & Co., 17 St Sacrament  
Williamson James, 4 Prince

**Agents—Steamship.**

Allan H. & A., Allan Line, 25 Common  
Anderson, McKenzie & Co., Furniss line, 223  
Commissioners  
BATTERSBY D., 184 St James  
Drummond, McCall & Co., Anchor line, New  
York Life bldg, 11 Place d'Armes  
Egg William F., 129 St James  
Fraser Norman J., 38 St Sacrament  
Gilmour J. Y., & Co., Cunard line, 354 St Paul  
Henry Wm. H., 143 St James  
Jackson W. L. S., & Co., 1761 Notre Dame  
Jaques G. E., & Co., Merchants line, 110 Com-  
mon  
Kingman, Brown & Co., 14 Place Royale  
MUNDERLOH & CO., White Cross Steamship  
Line, Bell tel. 506, 61 St Sulpice  
Reford Robt., & Co., Donaldson, Ross and  
Thomson lines, 23 St Sacrament  
Torrance David, & Co., Dominion Line of  
Steamships, 17 St Sacrament  
Torrance W. F., 1761 Notre Dame

**Agents—Terra Cotta.**

MONTREAL ROOFING CO., cor Latour and  
Busby lane

**Agricultural Implements.**

Estate C. S. Rodier, 62 St Martin  
EVANS WM., 87 McGill

**EWING WILLIAM, & CO.,  
SEEDSMEN,**

**Garden and Flower Seeds,  
142 McGill st and corner**

**St Maurice and St Henry sts.**

**Send for Catalogue Mailed Free.**

FORRESTER THOS., 298 St James. *See ad  
opp Leather Belting*

Jeffrey M., 92 McGill

Kerr R. & W., 1895 Notre Dame and 2230 S  
Catherine

Larnmonth John, & Co., 174 to 182 Mullins

LATIMER & LEGARE, 273 St Paul, Quebec

Latimer R. J., 592 St Paul

LEONARD E., & SONS, London, Ont., H. E.  
Plante, agent, 89 Common

**AGRICULTURAL IMPLEMENTS—Continued.**

Massey-Harris Co., Ltd., 600 St Paul  
 Moody M., & Sons, 46 Jacques Cartier sq  
 Noxon Bros. Mfg. Co., 476 St Paul  
 Rodier Estate Late Hon. C. S., 62 St Martin

**Albums.** See *Fancy Goods.*

**Ale and Porter.** See *Brewers.*

**Ammonia.**

Copland & Company, 162 St James  
 Cowan John, liquor, 3 Dalhousie  
 Vasey Thos. E., sulphate, Box 1777; works  
 Hochelaga

**Analysts.**

Bemrose Jos., F.C.S., 56 St Famille  
 Donald James T., 124 St James  
 Edwards J. Baker, Dominion sq

**Aniline Dyes.**

Huebner Stephen, 190 St James  
 McARTHUR, CORNELLLE & CO., 310 to 316  
 St Paul. See *adv opp Importers*  
 Tellier, Rothwell & Co., 8 DeBresoles

**Animal Food and Medicine.**

Cameron Allan, 48 William

**Appraisers.** See *Valuators.*

**Arbitrators.**

Charbonneau T. J., 15 St Lambert hill  
 Lesage Simon, 17 Place d'Armes hill  
 Perrault & Lesage, 17 Place d'Armes hill

**Architects.**

Ballard C. T., 114 St James  
 Beaudry J. A. U., 107 St James  
 Beaulne J. A., 1586½ Notre Dame  
 Bernard J. H., 37 Dubord  
 Bernier Chas., 107 St James  
 Boxer F. N., 436 Berri  
 Brophy John, 1539 Notre Dame  
 Brown & Macvicar, 204 St James  
 Browne John James, 267 St James  
 Bulman J. A. P., 204 St James  
 Charbonneau T. J., 15 St Lambert hill  
 Chaussé Chas., 107 St James  
 Chaussé J. Alcide, 153 Shaw  
 Clift & Pope, 47 St John  
 Cox & Amos, 185 St James  
 Daoust Théo., 162 St James  
 Désy L. A., 652 St André  
 Doran William E., 180 St James  
 Dubreuil Alphonse, 1608 Notre Dame  
 Dunlop & Heriot, 185 St James  
 Falbord H. Robert, 7 Place d'Armes  
 Findlay Robert, 1766 Notre Dame  
 Flockton A., 80a Bleury  
 Fowler Alex. G., 198 St James  
 Frappier Sylva, 118 Park av  
 Gardiner J. Rawson, 185 St James  
 Gendron Arthur, 99 St James  
 Haynes Jos., 180 St James  
 Hopkins J. W. & E. C., 145 St James  
 Huot Jos., 480 St André  
 Hutchison A. C., 181 St James  
 Jones H. Austin, 204 St James

**ARCHITECTS—Continued.**

Karch Jos. A., jun., 6 Mayor  
 Kennedy William, 25 Bleury  
 Labelle Geo. J., 403 Centre  
 Lacombe Vincent, 897 St Catherine  
 Lamontagne Benj., 238 St Denis  
 Lampard Henry, 102 Shuter  
 Langlois Jos., 763a Ontario  
 LANGUEDOC G. DE G., 180 St James  
 Lapiere A. H., 229 St Urbain  
 Lapiere Alfred H., 17 Place d'Armes hill  
 Laurent J. E., 16 St James  
 Leblanc Gédéon, 29 Marlborough  
 Lefebvre C. A., 1586½ Notre Dame  
 Lesage Simon, 17 Place d'Armes hill  
 Levesque Adolphe, 12 Place d'Armes hill  
 Livermore Walter, 665 Dorchester  
 Lortie Pierre, & Sons, 1933 Notre Dame  
 Macduff J. H., 2310 Notre Dame  
 Mailloux O., 160½ St Antoine  
 Mann Eric, 30 St John  
 Mann G., 35 St James  
 Marchand D. A., 280 German  
 MARION J. A., 185 St James  
 Maxwell Ed., 38 St Sacrament  
 Mercier Jos. A., 1861a St Catherine  
 Mignault, Bélanger & Amos, 11 Place d'Armes  
 Montbriand L. It., 230 St André  
 Montbriand Roch, 56 St James  
 Nelson J. & H. C., 1724 Notre Dame  
 Ogilvy David, 185 St James  
 Parks & Thomas Bros., 186 St James  
 Perrault H. M., 17 Place d'Armes hill  
 Perrault & Lesage, 17 Place d'Armes hill  
 Perrault, Mesnard & Venne, 97 St. James  
 Perrin W. M., 42 St Sacrament  
 Picard P. N., 346½ Craig  
 Préfontaine A., 35 St James  
 Province of Quebec Association of Architects,  
 11 Place d'Armes  
 Raza Alphonse, 17 Place d'Armes hill  
 Resther J. B., & Fils, 107 St James  
 Rhind James R., 42 St Sacrament  
 Roy & Gauthier, 162 St James  
 Sainbault E., 1627 Notre Dame  
 Simard Gaudias, 1585 St Catherine  
 St Jean C., 180 St James  
 Taft F. W., 37 Milton  
 Taylor & Gordon, 43 St Frs. Xavier  
 Thibodeau J. A., 99 St James  
 Tremblay Wm., 640 Pantaléon  
 Trudel Zotique, 64 Cadieux  
 Vanier J. Emile, 107 St James  
 Vincent & Dufresne, 217 St James  
 Walbank W. McLea, 114 St James  
 Wardle Walter, 302 Aqueduct  
 Wright & Son, 204 St James

**Architectural Iron Work.**

IVES H. R., & CO., 117 Queen  
 MONTREAL ROOFING CO., cor Latour and  
 Busby lane  
 Rodden Wm., & Co., 110 Ann

**Architectural Ornaments.**

Alouisi C. D. A., & Sons, 33 Bonsecours  
 Baker J. D., off 22 University  
 Hamelin P., & Co., 376 St Lawrence  
 IVES H. R., & CO., 117 Queen  
 McNally W., & Co., 38 McGill

**Architectural Sculptors.**

Beaumont H., 1 Mitcheson av  
Boxer F. N., 436 Berri

**Art Gallery.**

Art Association of Montreal, 17 Phillips sq

**Artificial Limbs.**

Gross F., 712 Craig  
Hudson J., 687 Craig  
Tourangeau Nap., & Co., 718 Craig

**Artificial Stone.**

The Montreal Artificial Stone Co., 396 St Lawrence

**Artists.**

Auerbach Miss M. R., 2291 St Catherine  
Barry Ed., 39 Chabouillez sq  
Bradford B., room 17 Y.M.C.A. bldg, Dominion sq  
Brodeur Albert, 976 St Lawrence  
Brymner Wm., 67 St James  
Charlebois Jos., 2812 St Catherine  
Charron Adélar, 35 St Lawrence  
Dalton & Co., 468 Lagachetière  
Dyonnet Ed., 284 St Hubert  
Eaton Edward, 828 St Lawrence  
Eaton W., 131 Bishop  
Franchère J. C., 35 St Frs. Xavier  
Harris Robert, 11 Durocher  
Hawksett Sam. C., portrait, 149½ St Lawrence  
Holder Miss Emma, room 17 Y.M.C.A. bldg, Dominion sq  
Marois J. A., 152 St Antoine  
Mathieu Charles, 263 Amherst  
Raphael Wm., 2204 St Catherine

**Artists' Materials—Wholesale.**

Dods P. D., & Co., 188 McGill  
McARTHUR, CORNEILLE & CO., 310 to 316  
St Paul. *See adv opp Importers*  
RAMSAY A., & SON, 37 Recollet. *See adv p 9*

**Artists' and Painters' Supplies.**

AMIOT, LECOURE & LARIVIERE, 591 St Lawrence  
Beaudoin Ant., 49 St Lawrence  
COTTINGHAM W.H., & CO, 1822 Notre Dame  
Heasley Geo. R., 2087 St Catherine  
Hill & Forbes, 327 St James  
McArthur & Co., 1807 Notre Dame  
Murphy John, 2301 St Catherine  
Pallascio A., 390 St James  
RAMSAY A., & SON, 37 to 41 Recollet. *See adv p 9*  
Sarno V., 2334 St Catherine

**Artotype Printing.**

Canada Bank Note Engraving and Printing Co., 526 Craig

**Asbestos and Phosphates.**

Brown & Co., 8 Place Royale  
Dominion Leather Board Co., mill board, 5 St Peter  
FORRESTER THOS., 298 St James. *See adv opp Leather Belting*  
Hopper R. T., & Co., 42 St Sacrament  
Lomer, Higginson & Co., 8 Place Royale  
Macdonald A. Roy, jun., 2221 St Catherine  
Papineau J. M., 110 St Lawrence  
SCLATER Wm., & CO (Ltd.), 44 Foundling

**Asphalt Flooring and Pavements.**

Bastien & Valiquette, 200 Guy  
CAMPBELL & CO, 309 St James  
Cochrane Jas., & Co., 10 Mill

# Montreal Tent, Awning ... and Tarpaulin Co.

BELL TELEPHONE,  
2455.



Offices and Warehouse:  
249 & 251 Commissioners  
Street.

W. M. GRIFFIN, - Manager.

We manufacture all kinds of Canvas Goods, comprising Sails, Tents, Awnings, Horse and Wagon Covers, Bags and Aprons, and Flags of all Nations, and to any Design; Cork Fenders, Life Buoys and Belts, Oil Clothing, etc.

**TENTS, TARPAULINS AND FLAGS FOR HIRE.**

AWNINGS put up, taken down, stored and insured at Lowest Rates.

ROPES Spliced and Hoist Ropes Fitted.

**SAIL MAKING A SPECIALTY.**

**ASPHALT FLOORING AND PAVEMENTS—Cont.**

**MONTREAL ROOFING CO.**, cor Latour and Busby lane  
 Paterson J. W., & Co., 47 Murray  
**REED GEO. W.**, 783 Craig. *See adv opp Roof-ers*  
 Sicily Asphalt & Pavement Co., 10 Mill

**Asphalt Roofing.**

**CAMPBELL & CO.**, 309 St James  
**MONTREAL ROOFING CO.**, cor Latour and Busby lane  
**REED GEO. W.**, 783 Craig. *See adv opp Roof-ers*

**Assayer.**

Donald Jas. T., M.A., 124 St James

**Assignees—Official.**

Black Chas. R., 260 St James  
 Bury Geo., 85 St James  
 Caldwell, Tait & Wilkes, 1709 Notre Dame  
 Duff John M. M., 107 St James  
 Fatt S. C., 75 St Peter  
 Guimond & Brosseau, 1562 Notre Dame  
 Hains John McD., 43 St Sacrament  
 Hanson Bros., 185 St James  
 Hyde John, 181 St James  
 Kent & Turcotte, 97 St James  
 MacIntosh & Hyde, 157 St James  
 Plimsoll Arthur H., 17 St John  
 Radford & Walford, 107 St James  
 Riddell & Common, 22 St John  
 Ross P. S., & Sons, 18 St Alexis  
 Seath David, 12 Place d'Armes  
 Stevenson A., 17 St John  
 Warren W. H., 185 St James

**Attorneys. See Advocates.**

**Auctioneers.**

Ashman H. J., 107 St James  
 Benning & Barsalou, 86 St Peter  
 Courtemanche Ab., 3233 Notre Dame  
**FRASER BROS.**, 320 St James  
 Hicks M., & Co., 1821 Notre Dame  
 Kearns Walter M., 1753 Notre Dame  
**MARCOTTE BROS.**, 69 St James  
 Parent Bros., 97 St James  
 Potter T. J., 196 St James  
 Rae & Donnelly, 241 St James  
 Shaw Alex., 36 Lorne av  
 Simpson J. Cradock & Co., 181 St James  
 Steel James, 1826 Notre Dame  
 Stewart James, & Co., 185 St James  
 St Jean L. G., 1693 Notre Dame  
 Tigh Jas., 12 St Lawrence

**Auditors.—See next page.**

**Aurists.**

Birkett H. S., 123 Stanley  
 Desjardins G. H., M.D., 2039 St Catherine  
 Desjardins L. E., M.D., 2039 St Catherine  
 Duhamel H. M., M.D., 139 Bleury  
 Foucher A. A., M.D., 96 St Denis  
 Gardner J. J., 14 Phillips sq.  
 Proudfoot Alex., M.D., 2 Phillips place  
 Stirling John W., office 285 Mountain  
 Thayer L. O., M.D., 1385 Notre Dame  
 Zaugg-Chrétien A., M.D., 354 St Denis

**Awnings.**

Gaudette J. Levi, 152 Montcalm  
 Miller Alex., 1795 St Catherine  
**MONTREAL TENT, AWNING & TARPULIN CO.**, 249 Commissioners. *See adv opp*  
 Morris J. W., 253 Commissioners  
**SCLATER WM., & CO., LTD.**, 42 Foundling  
**SONNE THOMAS**, 187 and 189 Commissioners.  
*See adv below*

**THOS. SONNE,**

— MANUFACTURER OF —

**AWNINGS AND TENTS,**

Ship Chandler and Sail Maker,

Wagon Covers, Horse Covers

— AND —

All kinds of Tents on Hire.

Tarpaulins and Oil-Skin Clothing.

**HOIST ROPES**

Fitted up at shortest notice.

**INSIDE SPRING SHADES.**

TELEPHONE 1161.

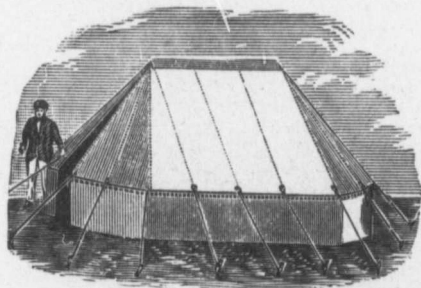

193 Commissioners and 1, 3 & 5 St. Sulpice Streets,  
**MONTREAL.**

**Auditors.**

Black Chas. R., 260 St James  
 Caldwell, Tait & Wilks, 1709 Notre Dame  
 Charrette J. H., 103 Coursol, St Cunegonde  
 Cinq Mars A., 11 Place d'Armes  
 Côté Stanislas, 81 St James  
 Durnford Geo., 196 St James  
 Fraser D. Torrance, 204 St James  
 Frigon Jos., 156 St James  
 Hains John McD., 43 St Sacrament  
 Kent & Turcotte, 7 Place d'Armes  
 Lacasse M. L., 7 Place d'Armes  
 Plimsoll Arthur H., 17 St John  
 RADFORD & WALFORD, 185 St James  
 Riddell & Common, 22 St John  
 Ross P. S., & Sons, 18 St Alexis  
 Saul J. B., 185 St James  
 Stevenson Archibald W., 17 St John  
 Tasker James, 180 St James  
 WARREN WALTER H., 185 St James

**Axe and Edge Tool Manufacturers.**

Fronthingham & Workman, 395 St Paul

**Axles. See Carriage Axles.****Babbit Metal.**

FORRESTER THOS., 298 St James. *See adv opp Leather Belting*  
 McLAREN H., & CO., 706 Craig

**Bags—Linen and Cotton.**

CANADA JUTE CO., hon. Geo. A. Drummond, president, 17 St Martin. *See adv opp*

**Baby Carriages and Sleighs.**

American Wringer Co., 1678 and 1680 Notre Dame  
 Armstrong G., & Co., 30 to 36 Victoria sq  
 Desormeau A. D., 298 St Paul  
 Gendron Mngf. Co., L. Charlebois, manager, 1910 Notre Dame  
 Holland Geo. A., & Son, 1758 Notre Dame  
 Jetté Albert, 1243 Ontario  
 Labbé Geo. H., & Co., 455 St James  
 LAPOINTE F., 1551 St Catherine. *See adv opp Furniture.*  
 McArar James, 2090 Notre Dame  
 NELSON H. A., & SONS, wholesale, 59 to 63 St Peter. *See adv opp Fancy Goods Wholesale*  
 Renaud, King & Patterson, 652 Craig

**Baby Linen.**

Aitken John, & Co., 1757 Notre Dame  
 Gall Miss Janet, 18 McGill College av

**Bailiffs.**

Bertrand D., 1539 Notre Dame  
 Bourassa J. S., 489a Moreau  
 Bourgoin Charles, 214 St Elizabeth  
 Breux Jos., 148 Cadieux  
 Caisse Joseph, 61 St Gabriel  
 Center W. H., 185 St James  
 Coutlée O. C., 827 Sanguinet  
 Dandurand Moïse, 99 St James  
 Danse: eau Philippe, 674 Sydenham  
 Dansereau Jos., room 15, 1608 Notre Dame  
 Daoust Olivier, 25 St Gabriel  
 Darveau Gustave, 475 St André

**BAILIFFS—Continued.**

Decelles M. J. A., 1709 Notre Dame  
 Desève Adolphe, 263 Montcalm  
 Desjardins Roch, 1136 Berri  
 Dumas W., 707 Sanguinet  
 Dumouchel Narcisse, 1085½ Church av, Cote St Paul  
 Fortier Damase, 70 St James  
 Godin F. B., 185 St James  
 Gorman Dennis, 304 St James  
 Hogue Isaac, 54 St James  
 Jetté Calixte T., 97 St Etienne  
 Jetté Michel, 586 Beaudry  
 Lajeunesse Hor., 185 St James  
 Lamarche T. B., 101 German  
 Lanoix & Lafontaine, 74 St James  
 Larochelle F. X., 163 Champlain  
 Laverdure Ad., 7 Place d'Armes  
 Leclerc Pascal, 11 Place d'Armes  
 Martin Amédée, 1539 Notre Dame  
 Perrault J. J., 1133 St Lawrence  
 Reed Walter, 99 St Chas. Borromée  
 Renaud Alph. H., 210a Sanguinet  
 Ringuette I., 15 Notre Dame de Lourdes  
 Rochon Elie, 672 Sydenham  
 Roy Noël, 829 Cadieux  
 Sipling Joseph, B. S. C. and Q. B., room 64 Imperial building, 107 St James  
 St Amant Chas., 380a Visitation  
 St Amour D. A., 96 St Frs. Xavier  
 St Arnaud F. X., 35 St James  
 St George Alph., 1592 Notre Dame  
 Thibault F., 1572 Notre Dame

**Bakers.**

Aird James M., 1859 Notre Dame  
 Allat & Harrison, 119 St Antoine  
 Anderson Bread Co., 116 Wellington  
 Archibald Alex., 289 St Charles Borromée  
 Auld K. S., & Co., cor St Antoine and Atwater av, St Henry  
 Boileau Honoré, 1208 St Lawrence  
 Bowles & Hempey, 185 McCord  
 Boyle Patrick, 199 Island  
 Cadotte Léon, 527 Papineau av  
 Carter F., 381 Clarke av, Cote St Antoine  
 Coursol Fred., 260 German  
 Cunningham John, 53 University  
 De Smedt Jules, 11 Gosford  
 Desnoyers Odilon, 56 George Hypolite, St Louis of Mile End  
 Gallery Bros., 216 William  
 Gaudry Théo., 228 Carrière, Coteau St Louis  
 Graham Bros., cor Guy and St Antoine  
 Jaslow Samuel, 137 St Urbain  
 Laing Thos., 80 and 82 Vitré  
 Lamb Thos., 1141 Notre Dame  
 Lemieux Arthur, 659 Sanguinet  
 Lemieux Israël, 890 St Denis  
 Loiselte Hormisdas, 214 Montcalm  
 Matthews George, 4101 St Catherine, Cote St Antoine  
 McKeown Jas. H., 368 St Antoine  
 Noble John, 15 Visitation  
 Papineau & Berthiaume, 373 Logan  
 Perras J. A., 91 Shannon  
 Perras J. O., 480 Seigneurs  
 Phelan Thomas, sen., 1238 St Catherine  
 Plante Wenceslas, 400 Mount Royal av  
 Reid Wm., 154 St Urbain  
 Richard Alex., 130 Montcalm  
 Shea Bros., 57 Barré

# BAGS



**JUTE, COTTON, LINEN**

**In all qualities and sizes and for  
Every Purpose.**

**- PLAIN -**

OR

**PRINTED**

**IN COLORS**

# HESSIANS



**PLAIN AND STRIPED,  
in various Qualities and Widths.**

*Send for Samples and Quotations.*

**The Canada Jute Co., Limited.**

**17, 19 and 21 St. Martin Street,**

**MONTREAL.**

**BAKERS—Continued.**

Smith George, 162 Mountain  
 Spindlo Thomas, 44 German  
 Stevens Fred., 623 Dorchester  
 Strachan James, 142 German  
 Strachan Mrs. J., wid D., 75 Cadieux  
 Stuart & Herbert, 611 Rivard  
 Truteau A. C., 275 Dorchester  
 Viau & Frère, 1288 and 1292 Notre Dame  
 Watt Alex., 173 St Antoine  
 Wylie's Bakery and Confectionery, 370 St Antoine  
 Wylie W. & J. S., 200 Bleury

**Bakers' and Confectioners' Machinery.**

Gardner Robert, & Son, 40 to 54 Nazareth

**Bakers' Ovens.**

Boon Wm. H., 143 Fulford  
 Chester Wm. E., 461 Lagauchetière  
 Gardner Robert, & Son, 40 to 54 Nazareth

**Baking Powder.**

Duffy J. J., & Co., Cook's Favorite, 624 Craig  
 Eagle Baking Powder Co., 396 St Paul  
 Ewing, Herron & Co., 579 St Paul  
 Ewing S. H. & A. S., Vienna, 65 St James  
 Globe Spice Mills, 394 St Paul  
 Marotte, Leblanc & Co., 573 St Paul  
 McLaren W. D., Cook's Friend, 583 St Paul

**Bamboo Furniture.**

LAPOINTE F., 1551 St Catherine. *See adv opp Furniture*

**Band Instruments.**

Poisy Frères, 70 St Lawrence  
 Hardy Edmond, 1615 Notre Dame  
 Holland George H., 1760 Notre Dame  
 Laurent, Laforce & Bourdeau, 1637 Notre Dame  
 Nordheimer A. & S., F. W. Saffery, manager, 213 St James  
 Violetti George, 17 Gosford

**Bank Note Printers.**

British American Bank Note Co., G. B. Burland, president, 5 Bleury  
 Canada Bank Note Co., W. C. Smillie, president, 526 Craig

**Banks.**

BANK OF BRITISH NORTH AMERICA, R. F. Grindley, manager, 140 St James. *See adv p 6*  
 BANK OF MONTREAL, E. S. Clouston, general manager, 109 St James. *See adv p 4*  
 BANK OF MONTREAL SAVINGS BANK DEPARTMENT, 113 St James  
 BANK OF MONTREAL, WEST END BRANCH, D. B. McPherson, sub agent, cor St Catherine and Mansfield  
 BANK OF NOVA SCOTIA, F. Kennedy, manager; W. H. Burns, accountant, 130 St James  
 BANK OF ST HYACINTHE, E. P. Branchaud, cashier, St Hyacinthe, Que.  
 Bank of Toronto, J. Murray Smith, manager, 256 St James; Godfrey J. Bird, manager, Point St Charles branch, 114 St Etienne

**BANKS—Continued.**

Banque d'Hochelaga, F. X. St Charles, president, 107 St James; branch, Oscar Tessier, manager, 1376 St Catherine  
 BANQUE VILLE MARIE, W. Weir, president, 153 St James; Point St Charles branch, W. J. E. Wall, manager, 1b Centre; Hochelaga branch, D. P. Riopelle, manager, 284 Notre Dame. *See adv p 5*  
 Canadian Bank of Commerce, A. M. Crombie, manager, 157 St James; branches, 276 St Lawrence and 19 Chaboillez sq  
 CITY AND DISTRICT SAVINGS BANK, head office 176 St James. Branches: 656 Notre Dame, 2312 Notre Dame, 178 Grand Trunk, 656 Notre Dame, and 1532 St Catherine  
 EASTERN TOWNSHIPS BANK, Sherbrooke, Que  
 JACQUES CARTIER BANK, Hon. Alphonse Desjardins, senator, president, 9 Place d'Armes; branches: Western, 1950 St James, St Henry, and 90 Vinet, St Cunegonde; Eastern, 1138 Ontario; Northern, 1096 St Lawrence  
 LA BANQUE DU PEUPLE St Johns, Que.  
 LA BANQUE DE ST JEAN, St Johns, Que.  
 LA BANQUE DU PEUPLE, J. S. Bousquet, cashier, 97 St James; J. A. Bleau, manager Western branch 2254 Notre Dame; Albert Fournier, manager Eastern branch, 1555 St Catherine. *See adv p 5*  
 LA BANQUE NATIONALE, Quebec  
 LA BANQUE NATIONALE, W. Gaboury, manager, Sherbrooke, Que.  
 La Banque Nationale, M. Benoit, manager, Place d'Armes  
 LA CAISSE D'ECONOMIE DE NOTRE DAME DE QUEBEC, head office 21 St John, Quebec; agent in Montreal, L. C. Marcoux, sec-treas.; M. Benoit, manager Banque Nationale  
 MERCHANTS BANK OF CANADA, Geo. Hague, general manager, 205 St James  
 Merchants' Bank of Halifax, E. L. Pease, manager, 1720 Notre Dame  
 Molsons' Bank (The), F. W. Thomas, general manager; James Elliot, manager, 200 St James  
 Molsons' Savings Bank Department, 200 St James  
 Ontario Bank, R. N. King, manager, 8 Place d'Armes  
 Quebec Bank, Thos. McDougall, manager, N. Y. Life bldg., 11 Place d'Armes  
 Union Bank of Canada, G. H. Balfour, manager, 1766 Notre Dame

**Bankers.**  
 Bache J. S., & Co., 16 St Sacrament  
 Baxter James, 157 St James  
 Bond Frank, & Co., 1719 Notre Dame  
 Brunet R., & Co., 13 St Lambert  
 De Chatelard A. M., & Cie., 103 St Frs. Xavier  
 Demers R. J., 1586 1/2 Notre Dame  
 Garand, Terroux & Co., 3 Place d'Armes  
 Guimond C. H. A., J.P., 1162 Ontario  
 Marler G. R., 1721 Notre Dame  
 Meeker J. R., 13 St Sacrament  
 Meredith & O'Brien, 16 St Sacrament  
 Picken J. B., & Co., 124 St James  
 Tessier A. L., 557 St André  
 Weir Wm., & Sons, cor Notre Dame and St Frs. Xavier



**B**lank Books to Order. . . . .

JOHN LOVELL & SON,  
23 AND 25 ST. NICHOLAS STREET,  
MONTREAL



ALL KINDS OF BOOK, LAW,  
MERCANTILE, and COM-  
MERCIAL WORK. SEND  
FOR ESTIMATES.

NEATNESS. . . .  
PUNCTUALITY.  
FAIR PRICES. . .

Electrotyping and Bookbinding  
in all its branches

**Banners.**

Gaudette Levi J., 152 Montcalm

**Barb Wire Fencing.**

CANADA WIRE CO., H. R. Ives, president,  
office and works 117 Queen  
Dominion Wire Mfg Co., 185 St James  
FORRESTER THOS., 298 St James. *See adv.*  
*opp. Leather Belting*  
GURNEY-MASSEY CO., 385 St Paul. *See adv*  
*inside back cover*  
IVES H. R., & CO., 117 Queen

**Barbers. See Hairdressers.****Barrels and Staves.**

Paxton Wm., 301 Richmond

**Basket Makers.**

Holland Geo. A., & Son, 1760 Notre Dame  
Pelosse Peter, 808 Craig

**Baths.**

ALEXANDER J. R., M.D., 140 St Monique.  
*See adv opp.*  
Bisailon J., 1599 Notre Dame  
LAURENTIAN BATHS, swimming, size 80 x  
34; Robt. White, prop, 204 Craig  
Sutton Thos., Windsor hotel, Dominion sq  
TORONTO STEEL CLAD BATH & METAL  
CO., 706 Craig  
TURKISH BATHS AND SANITORIUM, John  
R. Alexander, M.D., prop, 140 St Monique.  
*See adv opp*

**Beads and Materials for Fancy Work.**

Eaves William, 1743 Notre Dame  
Holland George A., & Son, 1758 Notre Dame  
Lefebvre A., 2108 St Catherine

**Bed Comforters.**

Canada Fibre Co., The, 582 William

**Beds and Mattresses.**

American Wringer Co., 1678 Notre Dame  
Beaman H. J., Dufferin sq, off Dorchester  
Courtemanche O., 1519 Notre Dame  
Crawford W., & Son, 555 William  
Fee W. R., & Co., 357 to 367 St James  
Hannah J. W., & Co., 2649 St Catherine  
Labbé Geo. H., & Co., 453 and 455 St James  
Martin T. E. & A., 1924 Notre Dame  
McAndrew M. J., 750 Dorchester  
Norman W. C., 209 Wellington  
Rae & Donnelly, 241 St James  
Renaud, King & Patterson, 652 Craig  
Renaud X., & Co., 1283 Notre Dame  
Rolland & Bro., 520 St Paul  
Steel James, 1826 Notre Dame  
Teasdale J. & A., 126½ Visitation  
Thompson Woven Wire Mattress Co., 25 William  
Townsend G. E., 2310 St Catherine  
TOWNSHEND J. E., cor St James and Little  
St Antoine. *See Adv p 8*  
Wilder H. A., & Co., 238 McGill  
Winder J., 66 St Antoine

**Beer Bottlers.**

Beaudry Pierre L. N., 9 St Louis sq  
Bishop Mrs. J., 53 Dorchester  
Domphousse Jos., 35 Rivard

**BEER BOTTLEERS—Continued.**

Howard Bottling Co., Wm. Dow & Co., 683  
Dorchester  
O'Rourke & Purcell, 683 Dorchester  
Perron R., 230 Champlain  
Virtue James, & Son, 19 Aylmer

**Belgian Goods. See Foreign Goods.****Bellhangers.**

Blouin, Desforges & Latourelle, 520½ Craig  
BOYD H. W., plumber, gas fitter etc., 533 St  
Paul. *See adv opp Plumbers, etc.*  
Crowe John, & Sons, 17 St George  
Dockrill W. S., 1266 Notre Dame  
Egan H. A., 83 St Hypolite  
Foran M., 506 Craig  
Gilbert O., & Co., 310 Sanguinet  
Gordon & Egan, 120 Mansfield  
Henders Geo., 377 St Lawrence  
Hortan F., 2414 St Catherine  
Hughes & Stephenson, 747 Craig  
Krasel P. R., 2495 St Catherine  
Macdonald J. K., 762 Craig  
Mackay Alex., 2114 St Catherine  
McCrae & Watson, 60 Victoria sq  
Mahar T. J., 33 McGill College av  
Mattinson James, 136 Peel  
Montreal Electric Co., 302 St James  
Mount E. C., & Co., 766 Craig  
NESS T. W., & CO., electrical, 749 Craig  
Paddon & Nicolson, 2686 St Catherine  
Siebert & Draper, 2635 St Catherine  
Simoneau N., 2226 Notre Dame  
Woodburn Geo. R., 196 St Antoine

**Bell Manufacturers.**

Chanteloup E., 587 Craig  
Clark T. L., 591 St Paul  
Clarke C. O., sleigh, 402 St Patrick  
HENRY E. N., & CO., 337 St Paul. *See adv. opp*  
*Saddlers and Harness makers*  
NESS T. W., & CO., electric, 749 Craig

**Bellows Manufacturers.**

Aspinall Daniel, 187 Fortification lane  
Barrington Geo., & Sons, 218 St James  
Clark T. L., 591 St Paul  
Eveleigh J., & Co., 245 St James  
Stillwell E., 89 Dalhousie

**Belting—Rawhide.**

FORRESTER THOS., 298 St James. *See adv*  
*opp Leather Belting*

**Belting—Dick's Patent.**

FORRESTER THOS., 298 St James. *See adv*  
*opp Leather Belting*

**Belting Manufacturers. See Leather Belt-  
ing.****Benzine, Naphtha, Gasoline.**

BREMNER ALEXANDER, 50 Bleury  
Bushnell Co., limited, The, 160 McGill  
Martin John, 27 St Antoine

**Bicycles.**

Boyd T. W., & Co., 1683 Notre Dame and 2431  
St Catherine

ESTABLISHED 1869.

# TURKISH \* BATH \* HOTEL

140 to 144 St. Monique St., foot of McGill College Ave.

MONTREAL.

**THE LARGEST AND FINEST TEMPERANCE HOUSE  
IN CANADA.**

The New Large Swimming Bath and all Water Baths Free to Guests.

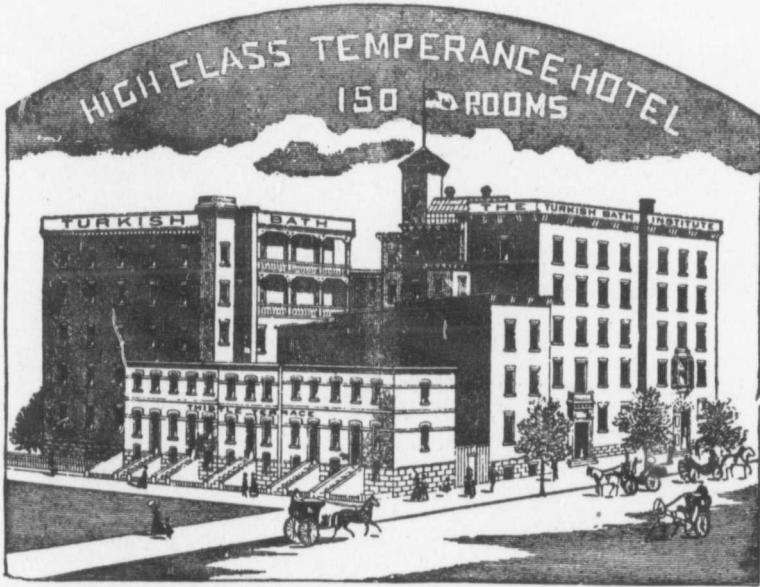

St. Monique St. near Windsor Hotel, Montreal.

**FIRST CLASS HOTEL** with finest Turkish Bath in the Dominion.

Ladies, Clergymen, Temperance men, all who desire superior hotel accommodation with the quiet and comforts of home will be suited here. Terms \$1.75 to \$2.50.

The Turkish Bath is the best known remedy for Rheumatism in all its forms, colds, coughs, bronchial troubles, catarrh, liver and kidney derangements, dropsy, neuralgia, dyspepsia, constipation and all the impurity of the blood. No objectionable cases of disease received.

Send for Circulars.

**J. E. ALEXANDER, M.D.,**  
Proprietor.

**F. E. McKYES,**  
Manager.

**BICYCLES—Continued.**

Gendron Manufacturing Co., 1910 Notre Dame  
Lane A. T., 2838 St Catherine  
LAPOINTE F., 1551 St Catherine. *See adv*  
*opp Furniture*  
ST LAWRENCE CANOE & BOAT CO., 1822  
Notre Dame

**Bill Posters.**

Montreal Bill Posting and Distributing Co., 67  
Bleury  
Phillips Philip, 713 Craig

**Billiard Rooms.**

Askew Ed., 1825 Notre Dame  
Brand R. H., Windsor hotel, Dominion sq  
Desrochers H. B., 114 Logan  
Lachapelle Ferd., 1614 Notre Dame  
Magna Jos., 361a St James  
St Amour Cyp., 2592 Notre Dame  
St Vincent de Paul Club and Billiard room, r853  
St Catherine

**Billiard Table Manufacturers.**

ETHER E. L., & CO., billiards and pools, 88  
St Denis. *See adv. opp.*  
NESS T. W., & CO., 749 Craig  
Nightingale D., 1742 Notre Dame

**Birds and Bird Cages.**

Dalpy Geo., 1615 Notre Dame  
Dubord Alfred, 219 St Chs. Borromée  
Wills R. C., 169 Bleury

**Biscuit and Cracker Bakers.**

Christie, Brown & Co., 268 St Chs. Borromée  
Dansereau L. A., & Co., 354 Papineau av  
Hunter Charles, 1131 Ontario  
Lang Manufacturing Co., The, 16 St Monique  
Léonard Arthur, 322 Dufferin  
Loiseau & Co., 574 Amherst  
Luttrell Joseph, & Co., cor Albert and Vinet  
MONTREAL BISCUIT CO., 84 McGill  
Roncari A., 101 and 309½ St Lawrence and  
1628 and 2128 Notre Dame  
Viau Frères, 1288 Notre Dame

**Blacking Manufacturers.**

JACQUAND FRENCH BLACKING, David  
Rae & Co., 30 Hospital  
Lamoureux & Co., 320 Dorchester

**Blacksmiths.**

Alary D., 414 Pantaléon  
Bedard J. Bte., 24 St Chas. Borromée  
Bellefleur M., 544 Amherst  
Berard Roch, 1417 Mignonne  
Berthiaume & Dugas, 323 Plessis  
Bleau Dominateur, & Fils, 1198 St Catherine  
Bouchard Frs., 273 Iberville  
Boucher J. N., 16 Wolfe  
Campagna J. Bte., 629 Notre Dame  
Charlebois Frs., 405 Richmond  
Crowe John, & Sons, 17 St George  
Cusson & Vinet, 1264 Ontario  
Cyr Janvier, 298½ Panet  
Darlington Wm., 481½ Wellington  
Dechaux J., r 230 St Chs. Borromée  
Depocas Chas., 1885 St James

**BLACKSMITHS—Continued.**

Desantels Adolphe, 1324 Mignonne  
Desrochers & Fils, 45 Napoléon  
Donaldson Robert, & Sons, 29 McGill  
Dubé Thomas, 154 Carrière  
Dubuc Hilarion, 182 Murray  
Dutrizac & Germain, 241 St Chas. Borromée  
Gabard Jean, 910 St Lawrence  
Gagnon Louis, 120 St Louis  
Galarneau Geo., 1106 St Lawrence  
Gauthier Emmanuel, 157 Lagauchetière  
Gervais Louis, 1716 Ontario  
Girard Louis, & Frère, 59 Craig  
Gohier Benj., 112 Bourgeois  
Gosselin C., 80 Jacques Cartier  
Goyette Trefflé, 1206 Notre Dame  
Grant A., 142 Wellington  
Grant Alex., 20 Little St Antoine  
Grant John, 140 Wellington  
Gray James, 830 St James  
Hamel Michel, 134 Shearer  
Hotte J. B., 574 Mount Royal av  
Houghton Chs., 16 St Urbain  
Jeffrey Bros., Cote Visitation  
JENNINGS ARTHUR, 54 King. *See adv opp*  
*Wagonmakers*  
Jobin Alfred, 382 Craig  
Jones Daniel, 386 Duluth av  
Juneau Joseph, 278 Notre Dame  
Kannon J. R., 38 Murray  
Labelle Théodore, 2134 Notre Dame  
Lachapelle Amédée, 237 Jacques Cartier  
Lamarche Maxime, 958 St Lawrence  
Lamothe Charles A., 626 St Paul  
Lapointe Alfred, 17 Roy lane  
Laviolette I., 302 Panet  
Lawson John, 157 Fortification lane  
Leblanc Jos., r 73 St Maurice  
Lecours Alphonse, 245 Sanguinet  
Leduc F., 351 Notre Dame  
Lefebvre Alph., 10 Little St Antoine  
Legault J. Bte., 329 Sanguinet  
Legault Jos., 34 Napoléon, St Cunegonde  
Legault S., & Co., 634 St Paul  
Lemieux Moise, 78 Fultford  
Letourneau Philippe, 62 Napoléon  
Leveillé Procul, 2093 St James  
Lucas J. Bte., 81 Napoléon, St Cunegonde  
Lunn G. J., & Co., 749 Craig  
Lussier & Surprenant, 887 St André  
Macdonald J. K., 762 Craig  
Marchand J. P., 127 Guy  
Mason James, 8 St Patrick  
Meloche & Frappier, 129 Jacques Cartier  
Menard Frères, 610 Notre Dame  
Meunier F. A., 44 St Henry  
Mirault E., 1029 Ontario  
Montmigny Michel, 67 St André  
Montmigny Michel, 64 Lacroix  
Morais & Valiquette, 157 Colborne  
Mullin Daniel I., sen., 22 St Urbain  
Nicholson Robert, 25 Bleury  
Normandeau Léon, 141 Murray  
Palardy M., 1102 Cadieux  
Palin Louis, 92 Grand Trunk  
Pichette Camille, 1187 St Lawrence  
Pilon Damase, 1092 St Lawrence  
Piquette Régis, 1264 Ontario  
Poirier Alex., 1360 St James, St Henry  
Poupard Louis, 33 St Charles Borromée  
Provost E., 1018 Amherst  
Radaker John, 376 Notre Dame

ESTABLISHED 1890.

TELEPHONE 6057.

**E. L. ETHIER & Co.,**  
**Billiard and Pool Manufacturers**

※ ——— IMPORTERS OF ——— ※

**BILLIARD ❄️ GOODS**

**88 St. Denis Street, MONTREAL.**

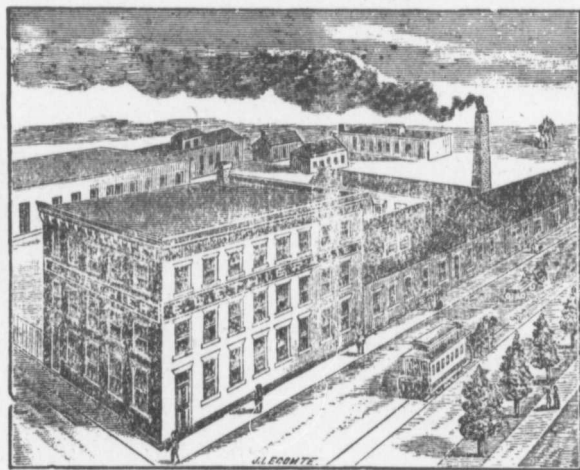

Repairing of all kinds. Turning and Coloring Balls.

We also keep Bowling Alley Balls and Ten Pins.

A most complete assortment of Billiard Goods.



**Our Newly Patented Columbus Electric Billiard  
Cushions are the best.**

**BLACKSMITHS—Continued.**

Ratelle Antoine, 114 Montcalm  
 Ratelle Denis, 115 Wolfe  
 Renaud Jos., 38 Wolfe  
 Richer L. D., 290 St Patrick  
 Rodger John, 220 Fortification lane  
 Roy Joseph, 816 Charbonneau  
 Sauriole Chas., 202 Montcalm  
 Schwartz Chas. A., 27 St Urbain  
 Taillefer Aimée, 667 St Paul  
 Tétrault D., 1052 Mignonne  
 Tremblay F. Nil., 349 William  
 Trudeau C. & T., 141 LaSalle av, Maisonneuve  
 Valiquette L., 204 1/2 St Chas. Borromée  
 Vincent Edmond, 2265 St James, St Henry  
 Vincent J. Bte., 228 Richmond  
 Weir J. & R., 25 Nazareth

**Blank Books.**

Beauchemin C. O., & Fils, 256 St Paul  
 Dawson Chas. F., 223 St James  
 FORTIER JOSEPH, 254 St James. *See adv.*  
*below*  
 Guertin N. F. & V., 79 St James  
 LOVELL JOHN, & SON, 23 and 25 St Nicholas.  
*See adv. p. 75*  
 Miller, The Robert Co., 1872 Notre Dame  
 MORTON, PHILLIPS & CO., 1755 Notre Dame  
 Parslow John, & Co., 160 St James  
 Perrault Printing Co., The, 73 St James  
 Senécal Eusèbe, & Fils, 20 St Vincent  
 Venables Jos., 643 Craig  
 Wheeler S. E., & Co., 643 Craig

**Blanket Manufacturers.**

Dominion Blanket & Fibre Co., Ltd., 7 St Helen  
 Montreal Blanket Co., 15 Common

**Bleachers.**

Hodgson Chas., hat and bonnet, 804 Craig  
 Siegars G. E., 55 Bleury

**Blinds. See Doors, Sashes and Blinds.****Blue Manufacturers.**

Leeming Thos., & Co., 25 St Peter  
 Tellier, Rothwell & Co., 8 DeBresoles

**Boarding Houses.**

Achin Miss E., 89 German  
 Adélin Flavien, 116 William  
 Alarie Mrs. M., wid Jos., 159 Amherst  
 Allard Mrs. L., 1116 Mignonne  
 Arsenault Alphonse, 43 St André  
 Ashton Miss A., 6 St Justin  
 Aeselin H., 520 St James  
 Aubin Louis A., 12 Sanguinet  
 Auclair C., 236 St André  
 Aumais Aldéric, 17 Cathedral  
 Aumond Mrs. J., wid P., 140 Dorchester  
 Badgley Miss J., 16 Ca'heart  
 Bailey Mrs. A., wid G., 580 Wellington  
 Barr Mrs. C., wid Dr. John, 32 Burnside place  
 Beauchamp T., 28 Cadieux  
 Beaudoin Miss L., 338 Centre  
 Beaudry Mrs. A., wid A. E., 160 Sanguinet  
 Beaulieu Mrs. L., wid L. H., 834 St Lawrence  
 Beaulieu Nap., 1148 Mignonne  
 Beaver Hall Chambers, 55 Beaver Hall hill  
 Begin J. Bte., 101 St Paul  
 Bélanger Mrs. P., wid G., 21 King  
 Bélanger Thos., 22 1/2 St Elizabeth  
 Bélisle Mrs. Her., wid Sam., 86 Inspector  
 Bénard Mrs. E., wid T., 106 St Lawrence  
 Bergeron Jos., 109 Desery  
 Bertrand E., 1992 Notre Dame  
 Bilodeau Mrs. I., wid Henry, 121 Champ de  
 Mars  
 Bilodeau Mrs. J., wid E., 114 St Louis  
 Biscornais Mrs. M. wid Jos., 125 Desery  
 Boisvert Louis, 795 Craig  
 Bonacina Miss A., 23 German  
 Bonneville Mrs., wid M., 89 Dorchester

# JOSEPH FORTIER,

Manufacturing  Stationer,

IMPORTER,

AND BLANK BOOK MAKER.

*Railway, Telegraph, Insurance, Counting House and  
 Mercantile Corporations Supplied.*



252 and 254 ST. JAMES STREET,  
 MONTREAL.

BOARDING HOUSES—Continued.

Bouchard Chas. H., 118 St André  
 Boudreau Mrs. M., wid J., 7 German  
 Bourdeau Miss A., 30 St Louis  
 Bourdeau Mrs. E., wid W., 389 St Lawrence  
 Bourdon Mrs. M., 2013 Notre Dame  
 Boyd Mrs J., wid Jno., 31 Burnside Place  
 Brabant Toussaint, 295 Amherst  
 Bracelin Mrs. M., wid J., 126 Prince  
 Bracklin Mrs. Mary, wid Jas, 21 Ottawa  
 Brady Mrs. C., wid Robt., 2116 Notre Dame  
 Brennan Mrs. M., wid Arthur, 46 Inspector  
 Brinkwith Mrs. R., wid Thos., 473 Bourgeois  
 Brodeur Mrs. R., wid N., 598 Lagauchetière  
 Brooks Mrs. S., 773 Notre Dame  
 Brooks Stephen, sen., 25 Parthenais sq  
 Brossard Mrs. O., 1674 St Catherine  
 Brunet Célestin, 57 Sanguinet  
 Brunet Mrs. M., wid M., 87 Cathedral  
 Brunette Cyrille, 541 Sanguinet  
 Burke Mrs. Mary, 27 Brunswick  
 Cardinal Mrs. A., 168 St Chs. Borromée  
 Carignan Mrs. A., wid A. P., 56 German  
 Cartier Mrs. O., wid A., 86 Fortier  
 Central Boarding House, 786 Craig  
 Champagne Mrs. C., wid Jos., 950 Cadieux  
 Champoux Zép., 38a Montcalm  
 Charbonneau Louis, 17a St Philip  
 Charpentier Alf., 9 St Elizabeth  
 Chartrand Mrs. M., 209 Cadieux  
 Chartrand Mrs. S., wid Jos., 28 St Elizabeth  
 Chateaufort Mrs. J., wid E., 40 Cadieux  
 Clark Alf., 10 Donegana  
 Clark Mrs. C., wid W., 138 Berri  
 Closse Miss M. J., 756 Dorchester  
 Cockrell Thos., 59 Montmorenci  
 Collette Jos. A., 11 St Chas. Borromée  
 Collette Mrs. N., wid P., 51 St Paul  
 Contant Miss Cordelia, 105 St Hubert  
 Courville Nap., 77 Dabord  
 Courville P. L., 55 St Denis  
 Coutlée Marc, 51 Vitré  
 Croisetier Olivier, 111 Cadieux  
 D'Amour Miss M., 33 St Urbain  
 Dagenais Mrs. M., wid Louis, 1944 St Catherine  
 Dagenais Stan., 10 Sanguinet  
 Dansereau Mrs. E., wid J., 2491 Notre Dame  
 Darveau Mrs. E., wid Jos., 153 St Christophe  
 David Miss D., 141 St Chas. Borromée  
 Deguire Théo., 6 Carrière  
 Delorme A., 126 Windsor  
 Demers J. B., 88 Shearer  
 Demers Louis, 37 St Charles  
 Desautels H., 451 St André  
 Desilets Mrs. M., 17 German  
 Deslauriers Mrs. H., wid F. X., 494 Craig  
 Desmaisons Mrs. S., wid Geo., 57½ St Chs. Borromée  
 Desormeau Alf., 1042 St Lawrence  
 Desormiers Miss Zoé, 800 Craig  
 Desrochers Mrs. Azarie, 67 St Elizabeth  
 Desrochers Mrs. P., wid H., 25 Dufresne  
 Desrosiers H., 6 St Charles Borromée  
 Dollé Théo., 53 St Paul  
 Donahue Mrs. M., wid M., 132 Mountain  
 Donnelly Mrs. C., wid W. G., 19 Quesnel  
 Doyle Mrs., wid Jas., 28 St Monique  
 Drolet Jos., 16 Laberge lane  
 Duclos Mrs. M., wid H., 449 St Urbain  
 Dumesnil A. E., 1577 Notre Dame  
 Dunn Misses, 897 Dorchester  
 Durocher Mrs. D., wid Jos., 100 Visitation

BOARDING HOUSES—Continued.

Edwards J., 102 St Chs. Borromée  
 Ethier Ls., 193 Murray  
 Fallon Mrs. A., wid P., 127 Metcalfe  
 Ferland Mrs. Mary, wid Etienne, 122 Berri  
 Firth James, 444 Bourgeois  
 Fortier Luc, 8 Bonsecours  
 Fortin Mrs. Julia, wid E., 297 Plessis  
 Fortin Mrs. P., wid Jos., 48a Sanguinet  
 Gagné Mrs. E., wid A., 108 Desery  
 Gagnier Mrs. L., wid Jos., 7 Lacroix  
 Garden Geo., 615 Craig  
 Gardner Mrs. C., wid Wm., 8 Donegana  
 Gauthier Arthur, 43 German  
 Gauthier Narcisse, 253 Lafontaine  
 Gemmel Miss Jennie, 63 St Antoine  
 Gendron Mrs. A., wid J. B., 139 St Paul  
 Germain Mrs. L., wid E., 216 Desery  
 Gervais J. Bte., 121 St Paul  
 Gibson Mrs. B., wid T. R., 13 Plateau  
 Gillard Miss M., 32 St Antoine  
 Gilmore Mrs. A., wid P., 649½ St James  
 Girard Mrs. Del., wid Nap., 138 Amherst  
 Girard Mrs. S., wid M., 500 Dorchester  
 Giroux Geo., 94 German  
 Glover Miss, 44 Fortier  
 Goderre Miss A., 19 German  
 Godreau C., 149 St Paul  
 Gosselin L. A., 943 St Lawrence  
 Grace Miss M. J., 751 Lagauchetière  
 Graham Mrs. B., wid J., 4 Grand Trunk  
 Guerin Modeste, 52 St Charles  
 Guertin Mrs. M., wid F. X., 118 Champ de Mars  
 Guilbault Eustache, 192 St André  
 Guyon Bruneau, 36 Frontenac  
 Guyon Marc, jun., 48 Frontenac  
 Hamell Mrs., 139 Champ de Mars  
 Hamilton Mrs. R., 20 McGill College av  
 Harly Hector, 35 St Elizabeth  
 Harris Mrs. M., wid W. A., 732 Lagauchetière  
 Havers Geo., 70 St Urbain  
 Hay Marcelin, 37 German  
 Hébert Mrs., wid J. W., 80 Champ de Mars  
 Henry Mrs. R., 25 German  
 Hétu Mrs. M., wid Jos., 358 St Denis  
 Hogue Mrs., wid Jos., 73 St Paul  
 Irwin Mrs. L., wid Jas., 81 Bleury  
 Jackson Mrs. Mary, 103 St George  
 Jacques A., 75a St Elizabeth  
 Jaques A., 68 Shearer  
 Jasmin Mrs. D., wid A., 148a Champlain  
 Jobin Pierre, 9 St Dominique  
 Jodoin Mrs. A., wid A., 307 Lagauchetière  
 Jordan Mrs. B., wid Jas., 32 St Henry  
 Labbé Jos., 345 Craig  
 L'Abbé Jos., 15 Dalhousie sq  
 Labelle Mrs. F. D., 54 St Lawrence  
 Laberge Mrs. H., wid C. J., 148 Berri  
 Laberge T., 83 Chatham  
 Lacasse Mrs. E., 52 Cadieux  
 Lachapelle Mrs. Ida, wid Jos., 43 St Dominique  
 Lacroix Mrs. O., wid A., 161 Sanguinet  
 Lafortune Mrs. H., wid T., 49 German  
 Lafrenière J. H., 217 St Hubert  
 Lafrenière Miss A., 256 St Antoine  
 Lafrenière Miss S., 388 Lagauchetière  
 Lajeunesse Jos., 511 St James  
 Lajeunesse Miss A., 14 Sanguinet  
 Lalonde Benoit, 50 Mountain  
 Lamarche Mrs. S., wid Felix, 176 Carrière  
 Lamère Mrs. O., wid J. B., 1 St Dominique  
 Lanctot Arsène, 114 St Hubert

## BOARDING HOUSES—Continued.

Lancot Pierre, 641 Pantaléon  
 Landreville Mrs. P., wid Geo., 18½ St Chas.  
 Borromée  
 Langlois Mrs. P., wid E., 266 St André  
 Lapiere Mrs. E., wid F., 97 German  
 Larivière Mrs. C., wid P., 8 Dorchester  
 Laroche Mrs. A., wid T., 63 Sanguinet  
 Laurin Frs. X., 13a Sanguinet  
 Lecompte Mrs. L., 104 St André  
 Lefebvre Fred., 20 Sanguinet  
 Lefebvre Mrs. C., 218 Berri  
 Lefort Mrs. Oct., 61 Champ de Mars  
 Legault Ant., 316 Seigneurs  
 Legault Mrs. O., wid A., 175 St Dominique  
 Lemay D., 54 Frontenac  
 Lemay I., 12 St Henry  
 Lemieux A., 133 Desery  
 Lemire Mrs. E., wid L., 362 Rachel  
 Léonard Stanislas, 20 Bonsecours  
 Leprohon J. A., 41 German  
 Leslie Miss, 475 Lagauchetière  
 Letellier Chas., 31 German  
 L'Heureux Chas., 36 Sanguinet  
 L'Hereux Mrs. A. Chas., 126a St Elizabeth  
 McBratney Mrs. M., 19 St Monique  
 McBride Mrs. J., wid A., 22 Cathcart  
 McCrae Mrs. J., wid T., 86 Chenneville  
 McDonald Miss, 138 Metcalfe  
 McDonald Miss C. E., 90 Cathcart  
 McDonald Mrs. A., wid D., 147 Metcalfe  
 McKay Miss B., 6 Osborne  
 McQueen Miss E., 214 St Urbain  
 McMillan Mrs. John, 84 Cathcart  
 Mahou Alex., 2670 Notre Dame  
 Mahen E., 6 St Claude  
 Manners Thos., 55 Parthenais  
 Manseau Mrs. V., wid J., 128 Berri  
 Manseau Nap., 26 St Elizabeth  
 Mantha Mrs. Z., wid Zép., 20 St Thérèse  
 Many Mrs. M., wid G., 364 St André  
 Martin Mrs. M., wid L., 152 Sanguinet  
 Martin Thos., 597 Wellington  
 Martineau Frs., 1280 Mignonne  
 Mathison Mrs. J., 1865 Ontario  
 Matte Miss M., 140 Berri  
 Meehan T., 758 Dorchester  
 Meilleur Miss S., 156 Berri  
 Meldrum George, 13 Latour  
 Meloche Mrs. A., wid F. X., 35 St Lawrence  
 Methot Mrs. V., wid P., 25 St Chas. Borromée  
 Miller Miss H., 49 Jurors  
 Monette Isaie, 985 St Lawrence  
 Monette Mrs. S., wid Felix, 36 Sanguinet  
 Moquin Mrs. E., wid J. B., 691 Lagauchetière  
 Morin Miss A. M., 39 Belmont  
 Morin Miss H., 58 Cathcart  
 Nadeau Mrs. H., wid C., 9 German  
 Nantel Mrs. H., wid Ant., 101a Logan  
 Nevin Henry, 483 St James  
 Onslow Mrs. Cel., wid Wm., 385 Dorchester  
 Ouellette A. S., 57 German  
 Ouimet Mrs. A., wid A., 635 Lagauchetière  
 Ouimet Mrs. A., wid A., 26 Sanguinet  
 Ouimet Mrs. M., wid P., 15 German  
 Palardy J. B., 1102 Cadieux  
 Paquin C. N., 110 Craig  
 Paré Mrs. E., wid Jos., 144 St Elizabeth  
 Parent Mrs. M., 24½ St Elizabeth  
 Parent Théo., 27 Gain  
 Paris Jos., 17 Vitre  
 Patenaude Mrs. C., wid Jos., 195 Centre

## BOARDING HOUSES—Continued.

Paterson Mrs. M., 45½ St Antoine  
 Pelland Mrs. P., wid C., 40 Frontenac  
 Pellerin Mrs. M., wid H., 98½ Notre Dame  
 Pelletier Mrs. E., wid O., 649 St Catherine  
 Pelletier Mrs. P., wid, 3a St Elizabeth  
 Pelletier Mrs. V., wid T., 122 Papineau av  
 Peltier Mrs. C., wid L., 1612 St Catherine  
 Peoples Miss E., 51 Parthenais  
 Pesant G., 499 Dorchester  
 Phenix Zotique, 23 Sanguinet  
 Picbé Mrs. A., wid J., 101 German  
 Porteous Mrs. J., wid E., 11 Burnside place  
 Potvin Mrs. C., wid T., 11 Sanguinet  
 Provost Mrs. M., wid L., 63 Vitre  
 Quenneville Jos., 142 Papineau av  
 Quinn Mrs. J., wid S. G., 497 Dorchester  
 Raetle J. Bte., 47 Common  
 Raymond Mrs. D. A., 83 Champ de Mars  
 Raynor John, 30 Champlain  
 Rice Miss M. A., 360 Bourgeois  
 Richard Mrs. A., wid J. Bte., 74 Vitre  
 Richer N., 929 St Lawrence  
 Rivière Mrs. P., wid I., 798 Craig  
 Roberge Mrs. M., 346 Cadieux  
 Rochon Mrs. Geo., 27 Labelle  
 Rodden Mrs. M., wid W., 17 Brunswick  
 Rondeau E., 2025 Notre Dame  
 Rosa Mrs. H., wid G., 22½ Jacques Cartier sq  
 Roussile Mrs. R., wid A., 16 St Elizabeth  
 Roy Silva, & Bro., 18 Cadieux  
 Roy Zenon, 5 St Claude  
 Royer Z., 151 St Paul  
 Samuel James, 58 St Chas. Borromée  
 Scanlan L., 129 Richardson  
 Séguin Mrs. E., wid Wm., 162a St Urbain  
 Smith Mrs. B., wid capt R. D., 6 Phillips plac  
 Snow Wm., 65½ St Antoine  
 Surreau E., 51 St Elizabeth  
 Taillon Mrs. Jos., 1985 Notre Dame  
 Tellier Pierre, 245 Commissioners  
 Tessier Alf., 246 St Christophe  
 Tessier Mrs. C., wid Jos., 515 Notre Dame  
 Tessier Mrs. D., 92 St Elizabeth  
 Therrien Mrs. V., wid W., 82a German  
 Thomas C. S., 110 St Lawrence  
 Thomas Mrs. M., wid H., 1020 St Catherine  
 Tomilty Mrs. Mary, wid Patrick, 707 Mignonne  
 Tonkin Mrs. Chas., 2019 Notre Dame  
 Treanor Mrs. J., wid P., 75 Jurors  
 Tremblay Mrs. J., 79 German  
 Tremblay Mrs. M., wid A. A., 259 St Antoine  
 Trépanier Alph., 1940 St Catherine  
 Trépanier Mrs. V., wid D., 47 St Elizabeth  
 Vallée Mrs. P., wid A., 842 Mignonne  
 Verel Mrs. A., wid P., 56 St Louis  
 Versailles Miss O., 1925 St Catherine  
 Viau Mrs. A., wid T., 270 St André  
 Walsh Miss N., 209 St Antoine  
 Warren Miss Eliz., 92 Union av  
 Weller Mrs. Jer., wid Jos., 69 Jurors  
 Welsh Mrs. F., wid Thos., 390 Seigneurs  
 Williamson J., 38 Duke  
 Wood's Miss N., 28 St David lane  
 Wrinch Mrs. O., 35 Hermine  
 Young Mrs. M., wid Jas., 79 Bleury

## Boats.

ACME FOLDING BOAT CO., 195 Commis-  
 sioners. See adv opp Awnings  
 Fraser Bros., 320 St James



**BOATS—Continued.**

ST LAWRENCE CANOE & BOAT CO., 1822  
Notre Dame  
Weir J. & R. (steel), Nazareth cor Brennan  
White W. C. (steel), cor Nazareth and Brennan

**Boiler Compound Manufacturers.**

Cavanagh (The) Ed. Co., 2547 Notre Dame  
Holden N. J., & Co., 185 St James  
Sims C. N., 54 Latour

**Boiler Covering.**

Cohen L., & Son, 36 Prince  
FORRESTER THOS., 298 St James. *See adv.*  
*opp Leather Belting*  
Heaney John, 194 Knox  
Morris J. W., 253 Commissioners  
SCLATER WM., & CO., LTD., 42 Foundling.

**Boiler Makers.**

Babcock & Wilcox Co. (The), 42 St Sacrament  
Benson A. A., Waterous Engine Works Co.,  
718 Craig  
BRUSH GEO., 24 to 34 King. *See adv. opp.*  
*Machinists*  
CANADA MACHINERY AGENCY (The),  
345 St James  
CLENDINNING WM., & SON (hot water),  
145 to 179 William  
Glassford A. W., 784 Craig  
Holden A., & Co., 30 St John  
IVES H. R., & CO, 117 Queen  
Jenckes Machine Co., 16 Victoria sq  
King Warden, & Son, 637 Craig  
LAVERS WM., 79 St Hypolite  
Leonard E., & Sons, 89 Common  
MACHINERY SUPPLY CO., 644 Craig  
Manny E. A., & Co., 590 Craig  
McCLARY MFG. CO., 375 St Paul. *See adv p 7*  
McKay Alex., 512 Mignonne  
McLAREN H., & CO., 706 Craig  
NOLAN WM. H., 347 St James  
Plant H. E., 89 Common cor Nazareth  
Rodden Wm., & Co., 110 Ann  
STEEL SINK RANGE BOILER & STAMP-  
ING CO., 706 Craig. *See adv p 7*  
TAYLOR J. & H., 751 Craig  
Vincent J. Bte., 228 Richmond  
Weir J. & R., 25 Nazareth  
White R. C., 22 Prince  
White W. C., cor Nazareth and Brennan  
WILLIAMS A. R., 305 St James

**Bookbinders.**

Beauchemin C. O., & Fils, 256 St Paul  
Borrie H. J., 643 Craig  
Dorval J. A., 1691 Notre Dame  
EATON W. H., & SON, 694 Craig  
FORTIER JOSEPH, 254 St James. *See adv opp*  
*Blank Books*  
Globensky Eugène, 1183 Mignonne  
Granger Frères, 1699 Notre Dame  
Innes James, 660 Craig  
Kelly Francis, 1 Bleury  
Lamarche N., 11 St Thérèse  
Léveillé Ed., & Co, 35 St Gabriel  
LOVELL JOHN, & SON, 23 St Nicholas  
Maison de la Bonne Presse, 31 St Gabriel  
Manufacturing Stationers Co., 479 St Paul  
Marchand C. A., 49 Bonsecours

**BOOKBINDERS—Continued.**

Miller, The Robert, Co., 1872 Notre Dame  
MORTON, PHILLIPS & CO., 1755 Notre  
Dame  
Parslow John, 160 St James  
Perrault N., 52 Jacques Cartier sq  
ROLLAND J. B., & FILS, 6 to 14 St Vincent  
Sabiston Lithographing Co., cor Craig and St  
François Xavier  
Senécal Eusèbe, & Fils, 20 St Vincent  
Venables Joseph, 643 Craig  
Whiteford & Théoret, 23 St James

**Bookbinders' Tools and Stamps.**

Cox Edwin, & Co., 114 St Frs. Xavier  
Dawson G. W., 749 Craig  
Ferneyhough S. A., & Co, 219 McGill  
FORRESTER THOS., 298 St James. *See adv*  
*opp Leather Belting*  
Lane William, & Co., 9 and 11 Bleury

**Book Publishers. See Publishers.**

**Booksellers and Stationers.**

Adams James R., 146 St Lawrence  
Ashford C., 800 Dorchester  
Beauchemin C. O., & Fils, 256 St Paul  
Bishop G. Trenholme Co., 169 St James  
Boyd James N., 1862 Notre Dame  
Breton P. N., & Co., 218 St Lawrence  
Brown Wm. Foster, & Co., 233 St James and 2323  
St Catherine  
Cadieux & Derome, 1603 Notre Dame  
Caldwell Wm. S., 595½ Wellington  
Clarke G. W., 238 and 240 St James  
Clarke W. J., & Co., 70 Beaver Hall hill  
Curran Miss M. A., 2096 Notre Dame  
Dawson Chas. F. (stationery), 233 St James  
Degrandpré A., 70 German  
Drysdale William, & Co., 232 St James  
Dumont G. A. & W., 1826 St Catherine  
Fabre & Gravel, 1619 Notre Dame  
Fauchille Chas., 1712 and 1714 St Catherine  
Foisy J. H., 2314 Notre Dame  
FORTIER JOSEPH (stationery), 254 St James.  
*See adv opp blank books*  
Globensky Eugène, 1181 Mignonne  
Grafton F. E., & Sons, 250 St James  
Granger Frères, 1699 Notre Dame  
Gratton J. G., 1538 St Catherine  
Henderson J. T., 139 St Peter  
Horne Geo., 71 St Frs. Xavier  
Hubert Emile, 1105 St Lawrence  
Kelly Peter, 57 St Antoine  
Lefort L. A., 1115 St James  
Librairie Française, 134 St Lawrence  
McAran James, 2090 Notre Dame  
McCallum R. N., 2222 St Catherine  
Martin Mrs. A., 151 St Antoine  
Martineau E. A., 1899 Notre Dame  
Meek James, 485 Craig  
Miller, The Robert, Co, 1872 Notre Dame  
Milloy Mrs. James, 2117 St Catherine  
Mock James, 2643a St Catherine  
Montreal Book room, C. W. Coates, manager,  
2176 St Catherine  
Morgan Henry, & Co., St Catherine facing  
Phillips sq  
MORTON, PHILLIPS & CO., stationery,  
1755 Notre Dame  
Murphy Peter, 814 Dorchester  
Murray Norman, 96 St Frs. Xavier

## BOOKSELLERS AND STATIONERS—Continued.

Parslow John, & Co., stationers, 160 St James  
 Perrault Printing Co. (The), 73 St James  
 Phelan F. E., 2331 St Catherine  
 Picken Eben, 33 Beaver Hall hill  
 Redmond John F., 2036 Notre Dame  
 Renouf E. M., 2238 St Catherine  
 Robitaille S., & Co., 252 St Paul  
 ROLLAND J. B., & FILS, 6 to 14 St Vincent  
 Sadlier D. & J., & Co., 1669 Notre Dame  
 Scott Jas. (stationery), 22 St John  
 Smith J. D., 92 St Antoine  
 Stephen Geo., 99 Bleury  
 Street Walter, 29 Bleury  
 Valois Jos. M., & Co., 1626 Notre Dame  
 Vaughan Thos., 439 St Lawrence  
 White H. & M., 37 Bleury  
 Whiteford & Theoret, 23 and 25 St James  
 Yon J. G., 1732 St Catherine

Books—Second Hand. *See Second Hand Books.*

## Boot and Shoe Supplies and Machinery.

Ford Wm., 98 St Chas. Borromée  
 Kieffer Bros., 18 to 20 St George  
 O'Flaherty John, & Co., repairing, 119 St  
 Frs. Xavier  
 Pettener B. J., 39 William  
 Shoe Wire Grip Co., 728 Craig

## Boots and Shoes—Wholesale.

Ames, Holden & Co., 43 Victoria sq  
 Bell J. & T., 1665 Notre Dame  
 Belle Bros., 371 Wolfe  
 Bergeron J., 1448½ St Catherine  
 Boivin Guillaume, & Co., 286 St Paul  
 Bouchard V. Paul, 615 Beaudry  
 Boyer X., 200 Panet  
 CANADIAN RUBBER CO. (rubber), 333 St  
 Paul. *See adv opp Rubber Goods.*  
 Cochrane, Cassils & Co., Latour cor St Gene-  
 viève  
 Corbeille Avila, 1487 Notre Dame  
 COTE J. A. & M., St Hyacinthe, Que. *See  
 adv opp*  
 Dangerfield Wm., 1673 Notre Dame and 2357  
 St Catherine  
 DUBOIS A., & CO., 97 and 99 King  
 Fogarty & Brother, 245 St Lawrence and 1904  
 to 1916 St Catherine  
 Geoffrion Théophile, 423 Jacques Cartier  
 Grenier Louis, 850 St André  
 Hémond J. C., & Co., 9 to 21 St Thérèse  
 Lagrenade T., 500 St Hypolite  
 Lapiere Zéphire, & Son, 296 St Paul  
 Latour David, 550 Sanguinet  
 Lefebvre Bros., 443 Jacques Cartier  
 Lefebvre G., 1187 Ontario  
 Leggat James, 726 Craig  
 Linton Jas., & Co., 37 Victoria sq  
 Martel & Touchette, r 45 Maria, St Henry  
 McCready James, & Co., 4 St Peter  
 Michaud, Lefebvre & Co., 279½ Montcalm  
 Morrier & Bergeron, 193 St Urbain  
 Parent Ed., 226 Roy  
 Pellerin & Dutresne, 474 Craig  
 Pellerin J. L., & Fils, 985 Notre Dame  
 Peltier J. L., 15 St Gabriel  
 Perreault Louis, 148a Desery  
 Popham James, & Co., 39 Victoria sq

## BOOTS AND SHOES—WHOLESALE—Continued.

PORTER HENRY, 434 Visitation. *See adv  
 opp Leather Belting*  
 Renault G., 1 Coté av, r 304 Sanguinet  
 Robinson James, 80 Park av  
 Schärer Geo. T., & Sons, 81 Jurors  
 SEGUIN, LALIME & CO., St Hyacinthe, Que.  
*See adv opp*  
 Smardon L., & Son, 204 St James  
 Stephens J. & T., 90 Beaudry  
 Thompson Shoe Co., 712½ Craig  
 Thourat, Fitzgibbon & Co., 140 McGill  
 Thurston E. H., 743 Craig  
 Topp John, 743 Craig  
 Whitham James, & Co., 43 St Maurice  
 Whitney & Brown, 418 Visitation

## Boots and Shoes—Retail.

Adam J., & Sons, 296a Panet  
 Alain Mrs. Omer, 1929 Notre Dame  
 Allan John, 665 Craig  
 Bachand Philibert, 56½ Bonsecours  
 Baillie Andrew, 161 St Lawrence  
 Bannister J. F., 2243 St Catherine and 1 Victoria  
 Beaudin Narcisse, 3750 Notre Dame, St Cune-  
 gonde  
 Beaulieu Jos., 3167 Notre Dame, St Cunegonde  
 Beaupré George, 1274a St Catherine  
 Beiser M., 221 St Lawrence  
 Belanger Louis, 1211½ St Catherine  
 Bell J. & T., 1665 Notre Dame  
 Bergeron J., 1448½ St Catherine  
 Bergeron Maxime, 1363 St Catherine  
 Bernier O., 1596 Notre Dame  
 Binette Alfred, 1189 Ontario  
 Blanchard Alcide, 1609 St Catherine  
 BOISSEAU FRERES, 1918 to 1926 St Catherine  
 Brunet David, 2138 Notre Dame  
 Brunet David, jun., 1301 Ontario  
 Bush & Read 2112 Notre Dame  
 Kyarelle Auguste, 41 St Lambert hill  
 Cadieux Arthur, 369 Wellington  
 Campbell Bros., 1990 St James  
 Carmichael Andrew, 594 Wellington  
 Casselman C. W., 124 St Lawrence  
 Chamberland N., 273 and 275 Notre Dame  
 Chamberland O., 149 Craig  
 Charron C., 319 Visitation  
 Chicoine P., & Fils, 3517 Notre Dame  
 Chouinard J. L., 141b St Lawrence  
 Church J., 511 St Lawrence  
 Clouthier Miss A., 1217 St Lawrence  
 Cole Wm. L., 2244 St Catherine  
 Corcoran James, 2076 Notre Dame  
 Couillard & Labbé, 23 Mount Royal avenue, St  
 Louis of Mile End  
 Courville D., 350 Rachel  
 Crevier François, 2573 Notre Dame  
 Curwood Geo., 121 Metcalfe  
 Dangerfield Wm., 1673 Notre Dame and 2357  
 St Catherine  
 David H., 1111 Ontario  
 Demers A., & Co., 1471½ St James  
 Demers Denis, 697 Notre Dame  
 DeMontigny O. P., 1420 St Catherine  
 Deslauriers C., 209 Mount Royal av  
 Desmarais A., 71 Desery  
 Desmarais A., 1111 St Lawrence  
 Desmarais F. X., 2152 Notre Dame  
 Desmarais J. E., 259 St Lawrence  
 Ducharme Louis, 2056 St James, St Henry

**BOOTS AND SHOES—RETAIL—Continued.**

Dumont John, 232 St Elizabeth av, St Henry  
 Dupont A., 1122 Ontario  
 Duquette Charles, 210 Centre  
 Duval N., 1294 Ontario  
 Dwane John, 199 McGill  
 Dwane Thos., 1860 Notre Dame  
 Edwards J., 213 St Antoine  
 Falardeau Léon, 725 St Catherine  
 Featherston G. H., 2371 St Catherine  
 Fessenden Thos., 302 St Antoine  
 Fiset L. S., 335 St James  
 Flannery P., 2124 Notre Dame  
 Fogarty & Bro., 245 St Lawrence and 1904  
 St Catherine  
 Fontaine & Malo, 16 St Thérèse  
 Gagnon Narcisse, 1821 St Catherine  
 Gales Bros., 323 St Antoine  
 Gales Thos. W., 137 St Antoine  
 Gaudry & Leclair, 24 St Lawrence  
 Gauthier A. H., 1131 Notre Dame  
 Gauthier Léandre, 1148 and 1150 Notre Dame  
 Gauvreau Louis, 1001 St Lawrence and 1148  
 Notre Dame  
 Gélinas A., 168 St Lawrence  
 Geoffrion A., 2469 Notre Dame  
 Geoffrion Théo., 423 Jacques Cartier  
 Germain A., 1411 St Catherine  
 Germain A., 1468 St Catherine  
 Germain Pierre, 1193 Ontario  
 Gingras Jos., 653 St Lawrence  
 Giroux Onésime, 1306 Ontario  
 Goodwin Miss Jane, 690 Dorchester  
 Gratton Ed., 1210 Ontario  
 Grégoire Siméon, 615 St Lawrence

**BOOTS AND SHOES—RETAIL—Continued.**

Guay J. R., 80 Logan  
 Guillemette & Ouimet, 1107 Ontario  
 Gunn & O'Malley, 1203 Ontario  
 Hamilton H. & N. E., 263 St James  
 Hémond J. C., & Co., 1197 Mignonne  
 Huot Nap., 1065 St Lawrence  
 Jean Louis, 2525 Notre Dame  
 Johnson B. D., & Son, 1855 Notre Dame  
 Joly P. P., 1545 St Catherine  
 Julien Léon, 725 Notre Dame  
 Kieley David, 127 Bleury  
 Kieley R., 2111 St Catherine  
 Kyle Jas. R., 67 Beaver Hall hill  
 Labelle O. G., 409 Centre  
 Lacoste Alph., 667 St Catherine  
 Lafleur Clément, 108 Turgeon, St Henry  
 Lafleur M., 691 St Catherine  
 Laliberté J. A., 3553 Notre Dame  
 Laliberté J. E., 254 Centre  
 Lamoureux Wilfrid, 1599 St Catherine  
 Lamoureux Frs. Xavier, 640 Notre Dame  
 Lanthier Adélar L., 194 Centre  
 Lapointe & Co., 669 St Lawrence  
 Lauriault Zotique, 3571 Notre Dame  
 Lavallée Adrien, 53 St Lawrence  
 Lavoie Frs., 49 St Antoine  
 Lebrun J., 360 Montana  
 Lebrun Jean M., 2350 Notre Dame  
 Lecompte Avila, 1527 St Catherine  
 Lefebvre Bros., 443 Jacques Cartier  
 Legendre L. O., 675a St Lawrence  
 Lemaire E., 3185 Notre Dame  
 Lenoir Adolphe, 2169 St James  
 Lenoir V., 153 St Catherine

# J. A. & M. COTÉ,

Wholesale  
 Manufacturers  
 of



Fine  
 and  
 Staple

## Boots and Shoes

GOODYEAR WELT and TURN GOODS A SPECIALTY

ST. HYACINTHE, Que.

## BOOTS AND SHOES—RETAIL—Continued.

Lepine & Leroux, 1237 St Lawrence  
 Leroux Fred., 1125 St Lawrence  
 Leroux G., 3135 Notre Dame, St Cunegonde  
 Logan James, 120 St Antoine  
 Lussier Chas., 2300 Notre Dame  
 McCaughan John, 1113 St Lawrence  
 McCrudden James, 113 Bleury  
 McCrudden W., 100 Fulford  
 McGlasban Mrs. M., wid Geo., 487 St Lawrence  
 McLean E. D., 7 Aylmer  
 McLeod G. H., 1334 St Catherine  
 Maillet Jos., 1323 Notre Dame  
 Mallette J. H. E., 116 McGill  
 Massicotte Ed., 3107 Notre Dame, St Cunegonde  
 Messier W. L., 854 St Catherine  
 Michaud, Lefebvre & Co., 279½ Montcalm  
 Michaud Trefflé, 329 Notre Dame  
 Morgan Henry, & Co, Phillips sq, cor St Catherine and Union av  
 Morrier & Bergeron, 193 St Urbain  
 Morris & Reynolds, 2105 St Catherine  
 Nadon J., 2534 Notre Dame  
 Neill Norman, 42 Mackay  
 O'Brien T. C., 231 St Lawrence  
 Ouellette Mrs. R., wid Wilfred, 788 Sanguinet  
 Pagé Adolphe, 213 Duluth av  
 Panneton Jos., 531a St Lawrence  
 Panneton Louis, 1023 St James  
 Parent Mrs. Chas., 2133 St Catherine  
 Patterson James, 195 McGill  
 Pellerin J. I., & Fils, 985 to 995 Notre Dame  
 Pelletier H. A., 121 McGill  
 Percival J. W., 25 Bleury  
 Perrault Damase, 392 Centre  
 Perrin Hercule, 1467 St Catherine  
 Perry James, 120 McGill  
 Pilon Z., & Co., 1369 Notre Dame  
 Power F. H., 1840 Notre Dame  
 Primeau Pierre, St Anne's Market

**REAY C. D.,**  
 Corner St. Lawrence and Craig sts.  
**BOOTS and SHOES,**  
**Lowest Prices**

Recroft W. H., 179 St Lawrence  
 Reeves E., & Co., 1646 Notre Dame  
 Rhéaume Edmond, 3194 Notre Dame, St Cunegonde  
 Rivet Isaie, 3111 Notre Dame, St Cunegonde  
 Robitaille Philippe, 1903 Notre Dame  
 Rodrigue & Courteau, 105 St Lawrence  
 Ronayne Bros., 2027 Notre Dame  
 Rostron J., 2099 St Catherine  
 Rousseau T., 3075 Notre Dame, St Cunegonde  
 Savariat C., 1533 Notre Dame  
 Saxe M., 158 St Lawrence  
 Slater Bros., 249 St James  
 Sloan John, & Son, 199 St Antoine and 2647 St Catherine  
 Smardon Wm. F., 2339 St Catherine  
 Smithers John, 208 Greene av, Cote St Antoine  
 St Amour Felix, 3a Rachel  
 St Amour J. A. C., 306 Centre  
 St Amour Jos., 987 St Lawrence  
 St Amour R., 3 Rachel  
 St George H., 1498 St Catherine  
 St John Patrick, 682 Lagauchetière  
 St Louis L. A., 1527 Notre Dame  
 Surprenant Z., 266 Centre  
 Tessier F. X., 2404 St Catherine

## BOOTS AND SHOES—RETAIL—Continued.

Tessier Michel, & Co., 209 McGill  
 Thibault C., 2379 St Catherine  
 Thibodeau Adolphe, 1590 St Catherine  
 Thivierge Michel, sen., 1480 Notre Dame  
 Toyp John, 743 Craig  
 Trudel Robert, 136 Centre and 69 St Etienne  
 Turner James, 2590 St Catherine  
 Vanier J., 127 St Lawrence  
 Vanier Jos., 289 St Lawrence  
 Verdon Laurent, 1452 St James, St Cunegonde  
 Ward Geo., 605 Wellington  
 Watson J. G., 1987 Notre Dame, 1087 St Lawrence and 110 McGill.  
 Watts Wm., 2315 St Catherine  
 Wiggett & Mc Kerley, 423 St Lawrence  
 Wilson Chas., & Co., 64 Victoria sq

**Borax.**

Copland & Co., 162 St James  
 Currie W. & F. P., & Co., 100 Grey Nun

**Bottle Dealers.**

Dominion Glass Co., cor Lafontaine & Papineau av  
 St Marie J., 1313 Mignonne

**Bottling Wire, Wax, etc.**

AULD JOHN, 642 Lagauchetière. *See adv. opp. Cork Manufacturers*

**Box Makers. See Packing Cases.****Brass—Old.**

FORRESTER THOS., 298 St James. *See adv opp Leather Belting*

**Brassfounders and Finishers.**

Canada Plating Co. (The), 763 Craig  
 Canada Wire Coiling Co., 619½ Lagauchetière  
 Chanteloup Ernest, 587 to 593 Craig  
 Outhbert W. R., 555 St Paul  
 Darling Bros., 112 Queen  
 DATE JOHN, 654 and 656 Craig. *See adv opp Copper Smiths*  
 Foran M., 506 Craig  
 GARTH & CO., 536 to 542 Craig  
 Hughes & Stephenson, 747 Craig  
 LYMBURNER & MATHEWS, 21 St David lane  
 MITCHELL ROBERT, & CO., 8 Bleury  
 Rubenstein Bros., 537 and 537½ Craig  
 Tabb H. N., & Co., 11 Hermine

**Brass Goods and Novelties.**

Clark T. L., 591 St Paul  
 Cole Fred. R., & Co, 1792 Notre Dame  
 Dominion Safety Lamp & Brass Works Co., 193 St Urbain  
 HILL H. A., 221 McGill  
 Howard Thos. E., 67 St James  
 Legallee W., 251 St James  
 Lorigan John, 1828 Notre Dame

**Brass Moulders.**

HILL H. A., 221 McGill  
 LYMBURNER & MATHEWS, 21 and 23 St David lane.  
 MITCHELL ROBT, & CO., 8 Bleury  
 Rubenstein Bros., 537 Craig

**Blank Books to Order.** . . . .

**JOHN LOVELL & SON,  
23 AND 25 ST. NICHOLAS STREET,  
MONTREAL**



# PRINTING



ALL KINDS OF BOOK, LAW,  
MERCANTILE, and COM-  
MERCIAL WORK. SEND  
FOR ESTIMATES.

NEATNESS . . . .  
PUNCTUALITY .  
FAIR PRICES . . . .

**Electrotyping and Bookbinding**  
in all its branches .

**Brewers and Maltsters.**

Atkin John, 420 Cadieux  
 Canadian Brewing Co., cor Delorimier av and  
 Burnett  
 Dawes & Co., 521 St James  
 Dow Wm., & Co., 36 Chaboillez sq  
 Ekers' Brewery, H. A. Ekers, 409 St Lawrence  
 Labatt John, London Brewery, P. L. N. Beau-  
 dry, agent, 123 Delorimier av  
 McCrory John, 902 Lagachetière  
 Molson John H. R., & Bros., 1006 Notre Dame  
 Montreal Brewing Co., 1334 Notre Dame  
 Reinhardt G., & Sons, 341 German  
 Silvercreek Brewing Co. of Guelph, Ont., 8  
 Lemoine  
 Walkerville Brewing Co., limited, T. F. Mace,  
 agent, 615 St Paul

**Bricklayers.**

Bissonnette Côme, 1143 to 1147 St James  
 Boon Wm. H., 143 Fulford  
 Chester Wm. E., 461 Lagachetière  
 Corbeil Barnabé, 294 German  
 Garipey Wm., & Co., 420 Sanguinet  
 Hirsch Bros., 213 Mountain  
 LAVERS WM., 70 St Hypolite  
 Parent Thomas, 10 City Councillors  
 Philpott G. C., 303 St Chas. Borromée  
 Sauvageau F., r 179½ St Antoine  
 St Louis Em., 11 Place d'Armes

**Brick Manufacturers.**

Pernier R. H., N.P., 14 St Elizabeth  
 Brunet Joseph, & Co., Sherbrooke near Delori-  
 mier av  
 Décarie Jos., Coteau St Pierre  
 Don Valley Pressed Brick Works, Toronto, 204  
 St James  
 LAPRAIRIE PRESSED BRICK WORKS, 118  
 St Peter  
 Montreal Terra Cotta Lumber Co., 86 St Peter  
 MORRISON T. A., & CO., 118 St Peter  
 Peel Alexander, 63 Shuter  
 Sheppard Chas., 402 Parthenais  
 Smith J. & J., 529 Papineau av  
 Smith Jos. W., 523 Papineau av  
 St Roch's Pressed Bricks, 107 St James  
 Webster Bros. & Parkes, 692 Craig

**Bridges—Iron and Composite.**

Canadian Bridge & Iron Co., 107 St James  
 Chapleau G., 414 St Lawrence  
 De La Vallée E. L., & Co., 11 Place d'Armes  
 DOMINION BRIDGE CO., P. Johnson, mana-  
 ger, Windsor hotel, Dominion sq. *See adv*  
*opp*  
 Holden Albert, & Co., 30 St John  
 Imperial Bridge and Iron Works, A. Rousseau,  
 prop, 107 St James  
 International Bridge Co., 130 St Etienne  
 Loignon A. & E., 7 Place d'Armes sq  
 Montreal Bridge Co., Henry Hogan, pres.; Robt  
 Watson, sec.-treas, 17 St James  
 White W. C., cor Nazareth and Brennan

**Bridge Rods.**

DOM NION BRIDGE CO., Windsor hotel,  
 Dominion sq. *See adv opp Bridges*

**Brokers.***Custom House.*

Austin & Huot, 318 St Paul  
 Beauvais Ed., & Co., 7 De Bresoles  
 Blaiklock Bros., 16 to 20 Common  
 Blaiklock Geo. H. E., 42 St Sacrament  
 Boyd & Co., 13 Common  
 De Sola G., 3 St Sacrament  
 Egan C., & Son, 8 Common  
 Finlayson & Grant, 413 St Paul  
 MUNDERLOH & CO., 61 St Sulpice.  
 Prevost Hector, & Co., 36 Foundling  
 Reed Wm., & Co., 209 Commissioners  
 Trotter Lionel J., 13 St John  
 Whitaker S., 184 St James

*Commission.*

Chaplin Ed., 22 St John  
 Dobbie L. H., 43 St Sacrament  
 Doran & Wadhams, 136 St François Xavier

*Debenture.*

Forget L. J., & Co., 1715 Notre Dame  
 Hanson Brothers, 185 St James  
 SMITH R. WILSON, 1724 Notre Dame

*General.*

Allan Robert A., 35 Mackay  
 Bache J. S., & Co., 16 St Sacrament  
 Baxter James, 157 St James  
 Bellew Hy. F. W., 146 St James  
 Bond Frank, & Co., 1719 Notre Dame  
 Brown John James, & Son, real estate, 207 St  
 James  
 Claxton T. J., 180 St James  
 Copland & Co., 162 St James  
 Daveluy Frères, 16 St James  
 Demers R. J., 1586½ Notre Dame  
 Esdaile J. & R., 39 St Sacrament  
 Fairbanks Rufus, 185 St Frs. Xavier  
 Garand, Terroux & Co., 3 Place d'Armes  
 Greet R. Douglas, 11 Place d'Armes  
 Guy G. L. H., 901 Sherbrooke  
 Holland Andrew T., 156 St James  
 Jackson W. L. S., & Co., 1761 Notre Dame  
 McLAREN H., & CO., 706 Craig  
 McLennan E., grain, 38 St Sacrament  
 Marler G. R., 42 Tupper  
 Michaud Jas. H., 60 Park av  
 Monk C. D., 16 St. Sacrament  
 Parent C. H., 87 St François Xavier  
 Picken J. B., & Co., 124 St James  
 Purcell G. C., 108 St Famille  
 Ritchot A. P., 290 St André  
 Roy Alfred, 239 Sherbrooke  
 Sauvageau T., & Co., 22 St John  
 Scaulan J. T., 38 St Sacrament  
 Shaw James, 223 Commissioners  
 Shinnick J., 93 St Chs. Borromée  
 SMITH R. WILSON, 1724 Notre Dame  
 Tapley John M., 11 Place d'Armes  
 Tapley W. H., 11 Place d'Armes  
 Thériault Oscar, 261 Notre Dame  
 Thomson Adam G., 3 St Sacrament

*Grocery.*

Charlebois A., & Co., 43 St Sacrament

*Insurance.*

Austin & Huot, 318 to 322 St Paul  
 Bamford & Carson, 51 St François Xavier  
 Brown C. J., 4206 St Catherine, Cote St Antoine  
 Brown W. Godbee, 107 St James  
 Campbell R. A., 1735 Notre Dame

# Dominion Bridge Co.

... (LIMITED).

SUCCESSORS TO ...

**TORONTO BRIDGE CO.**

Manufacturers of

**IRON AND STEEL  
BRIDGES**

— FOR —

RAILWAYS AND HIGHWAYS.

Iron Roofs,

**TURNABLES, IRON PIERS**

— AND —

**TRESTLES,  
BRIDGE RODS,**

Right and Left Hand

**SLEEVE NUTS \* \***

And all kinds of

**Structural Iron Work.**

General Office and

... Works at

**LACHINE LOCKS, P.Q.**

CITY OFFICE,

**511 BOARD OF TRADE,**

**MONTREAL, P. Q.**

Address inquiries  
in response to this advertisement to

**DOMINION**

**Bridge Co. Lmt'd**

**MONTREAL, P.Q.**

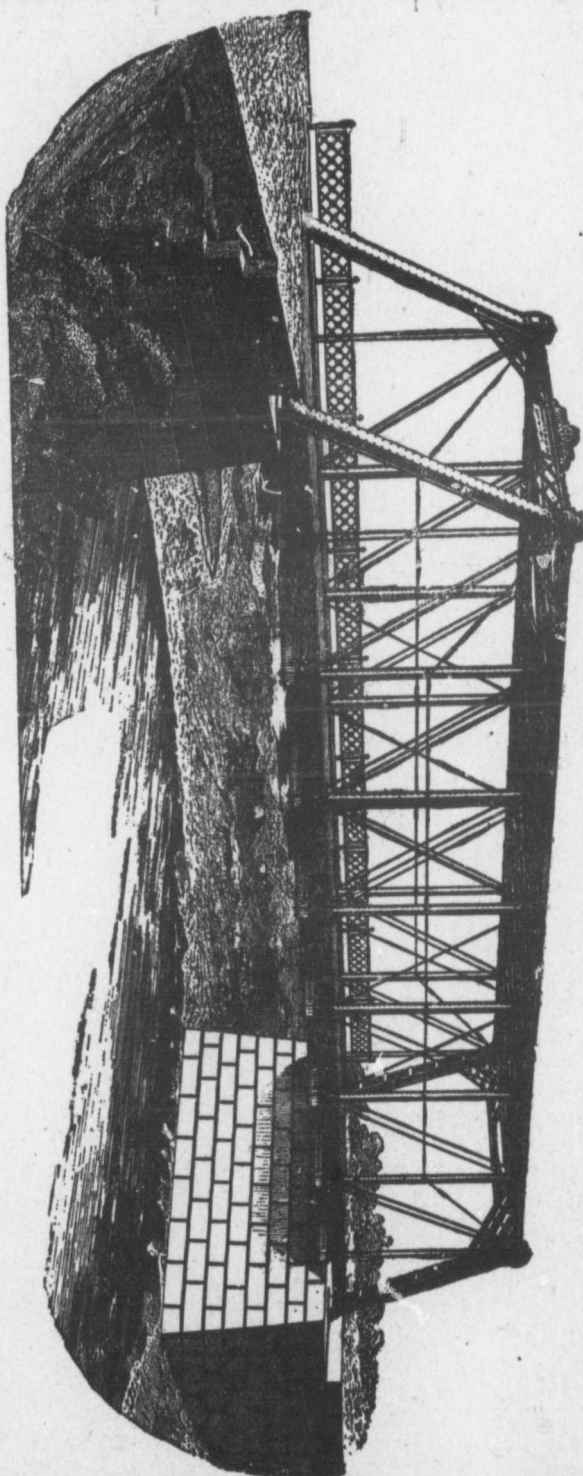

## BROKERS—Continued.

Campbell Stewart, 129 Bishop  
 Desaulniers A. A. L., 333 St Hubert  
 Drolet & Alarie, 157 St James  
 Freygang Richard, 116 St James  
 Grier J. W., & Mudge, 92 St Frs. Xavier  
 Guimond & Brosseau, 1562 Notre Dame  
 Hampson Robert, 39 St Sacrament  
 Hart Chas. T., 969 Dorchester  
 Hart Fred. L., 33 St Nicholas  
 Johnson C. R. G., 42 St John  
 Lefebvre J. H., 136 St James  
 Lesage R. E., 1613 Notre Dame  
 Mainwaring R. A., 147 St James  
 Marcil J. L. H., 73 Inspector  
 McCaw Wm., 185 St James  
 Mercier J. A., 23 Laval av  
 Mitchell A., & Co., 22 St John  
 Nichol Arch., 38 St Sacrament  
 Picard Nap., 1731 Notre Dame  
 Raphael Thos. W., & Co., 43 St Sacrament  
 Reinhardt Henry, 51 St Frs. Xavier  
 Robertson A., & Sons, 157 St James  
 Robertson George R., & Sons, 11 Hospital  
 Robillard Adolphe, 39 St Sacrament  
 Ross Arthur, 294 Pine av  
 Simpson J. Cradock, & Co., 181 St James  
 Smith R. W. H., 6 Cathcart  
 Stephens & Warnecke, 1778 Notre Dame  
 Whitehead E. A., & Co., 185 St James

*Metal.*

McLAREN H., & CO., 706 Craig

*Mining.*

Cowan Geo. A., 204 St James  
 Greet R. D., 11 Place d'Armes

*Produce.*

Esdale J. & R., 39 St Sacrament  
 Oswald Bros., 13 Hospital

*Ship.*

Anderson, McKenzie & Co., 223 Commissioners  
 Harling, Ronald & Co., 213 Commissioners  
 Lafortune Cyrille, 98½ Common  
 McLean, Kennedy & Co., 8 Place Royale

*Stock.*

Barlow & Co., 11 St Sacrament  
 Burnett & Co., 12 St Sacrament  
 Clark Alex. C., 13 St Sacrament  
 Clerk Alton F., 91 St Frs. Xavier  
 Christin & Co., 61 St Frs. Xavier  
 Davies J. Try, 19 Phillips sq  
 Dunlop Graham C., 11 St Sacrament  
 Fenwick W. I., 11 St Sacrament  
 Forget L. J., & Co., 1715 Notre Dame  
 Gault C. Ernest, 17 St John  
 Grant J. G., 22 St John  
 Guerin Michael, 180 St James  
 Hamilton Geo. W., & Son, 24 St Sacrament  
 Howard & Co., 26 St Sacrament  
 Low Capt. John, 11 St Sacrament  
 MacDougall Bros., 69 St Frs. Xavier  
 Mackenzie Wm., 98 St Frs. Xavier  
 McCulloch A. A., 20 McTavish  
 McShane hon. James, 107 St James  
 Marler G. R., 1721 Notre Dame  
 Meeker J. R., 13 St Sacrament  
 Meredith Charles, 83 St Frs. Xavier  
 Meredith & O'Brien, 16 St Sacrament  
 Moat R., & Co., 12 Hospital  
 Nash Fred., 30 Hospital

## BROKERS—Continued.

Nichols & Marier, 1721 Notre Dame  
 Oswald Brothers, 13 and 15 Hospital  
 Parent C. H., 89 St Frs. Xavier  
 Scott Henry C., 113 St Frs. Xavier  
 Simpson Geo. W., 11 St Sacrament  
 Strathy Bros., 1707 Notre Dame  
 Strathy Gordon, & Co., 9 St Sacrament  
 Turpin W. J., & Co., 91 St Frs. Xavier  
 Weir W., & Sons, 1723 Notre Dame  
 Wilson & Gillespie, 13 Hospital

*Tea.*

Chaplin Ed., 22 St John  
 Sundill Frs., & Co., 38 St Sacrament  
 Dawes Robt., 15 St John  
 McCrory Dan., 407½ St Dominique  
 Osgood C. N. D., 15 Hospital  
 Pinder John, & Co., 42 St Sacrament  
 Vaughan C. A., 8 Place Royale

## Broom Manufacturers.

Finn Wm., 233c St Martin  
 Lefils J. A., & Frères, 10 Le Royer  
 MEAKINS & CO., 313 St Paul  
 NELSON H. A., & SONS, 63 St Peter. *See adv*  
*opp Fancy Goods, wholesale*  
 Payette Louis, 441 Mount Royal av  
 St Jacques Ovide, 27 St Claude

## Brush Manufacturers.

Boyd R. E., & Co., 319 St James  
 Cushing & Co., 63 King  
 FORRESTER THOS., 298 St James. *See adv*  
*opp. Leather Belting*  
 Fruitier Louis, 1086 Berri  
 GRAVEL & BOULARD, 306 St Lawrence  
 Cross J. H., 365 St James  
 Hill & Forbes, 327 St James  
 Jeffrey Alex., radial, 57 Canning  
 LONDON BRUSH FACTORY, THE. L. Z. Jen-  
 kins Pat. bridle catches, D. R. Whitehead,  
 agent for the Prov. of Quebec, Imperial  
 building, 107 St James. *See adv opp Chew-*  
*ing Gum*  
 McARTHUR, CORNEILLE & CO., 310 to 316  
 St Paul. *See adv opp Importers*

**M** EAKINS & CO.,

**Manufacturers and Importers  
 of Brushes and Brooms; all kinds of  
 Brushes kept in Stock or made to Order.  
 Send for Price List.**

**Bell Tel. 1308. 313 St. Paul street**

Miller H. A., 1996 St Catherine  
 Montreal Wire and Brush Co., 564 Craig  
 NELSON H. A., & SONS, 63 St Peter. *See adv*  
*opp Fancy Goods, Wholesale*  
 Normandin & Prance, 309 St Paul  
 Olsen C., 84 St Maurice  
 Pauzé & Lamouche, 1760 St Catherine  
 Payette Louis, 431 Mount Royal av  
 Potter Wm. E., & Co., 26 St Philip  
 Ulley J. J., 564 Craig  
 Ulley Wm. H., 76 Victoria sq

## Builders

Allan John, 26 Stanley  
 Baril Jos. E., 447 St Urbain



BUILDERS—Continued.

**BARK WM., & CO.,**  
**CONTRACTORS and BUILDERS,**  
**35 St. Antoine Street,**  
**SPECIFICATIONS GIVEN.**  
**JOBGING promptly attended to**  
**House, 800 St. Urbain Street**

Beckham Robt., 239 Chatham  
 Boire Alfred, 60 St Margaret  
 Bourassa Avila, r 374 Papineau av  
 Bousquet Aug., 391 St Lawrence  
 Bowie Geo., 99 Mackay  
 Breton François, 980 St Dominique  
 Bulmer J. E., 40 Latour  
 Bulmer John, 40 Latour  
 Byrd Wm., 681 Lagauchetière  
 Capon F. C., cor Guy and Dorchester  
 Chartrand Raymond, 12 Sussex av  
 Chenevert A., 77 Craig  
 Chester Wm. E., 461 Lagauchetière  
 Chisholm A., 709 Wellington  
 Collins Isaac, 431 Bourgeois  
 Connaughton Jas., 8 and 10 St Edward  
 Contant Hormisdas, 142 St Lawrence  
 Coté & Bénard, 1613 Notre Dame  
 Coté Joseph, 140 Champlain  
 Coupland Wm F., r 124½ St Antoine  
 Cousineau L., 410 Richmond  
 Cowen Amos, 914 Sherbrooke  
 Dagenais J. B., 210 Guy  
 David J. L., 36 St Margaret  
 Demers Léandre, 145 Rachel  
 Domiuion Construction Co., 107 St James  
 Drouin Octave, 522 St Hubert  
 Dubrule Cléophas, 27½ St Alexander  
 Ducharme Geo., 182½ St Elizabeth  
 Duram Alf., 325 Sanguinet  
 Edwards John, 202 Versailles  
 Edwards R. E., 213 St Antoine  
 Estate G. Pallascio, 398 St James  
 Farrell John, 93 Delisle  
 Forde & Casey, 277 Bleury  
 Fournier Arthur, 551 Sanguinet  
 Fyfe Chas., 60 Cadieux  
 Fyfe & Co., 60 Cadieux  
 Galipeau Jos., 166 Visitation  
 Galipeau & Son, 185 St Chas. Borromée  
 Gariépy Wm., & Co., 420 Sanguinet  
 Gratton J. B., 82 Berard  
 Gravel Alfred, 922 Berri  
 Grothé Bros., 97 Arcade  
 Guenette J. Ant., 612a Sanguinet  
 Guertin Remi, 158 Shearer  
 Hamilton Ed., 10 St Bernard  
 Hartigan John, 65 St Urbain  
 Henderson J. T., 236 Bleury  
 Hood Wm., & Son, 10 Richmond sq  
 Hughes Louis, 167 St Famille  
 Hurtubise & Desjardins, 1819 St Catherine  
 Jetté Louis M., 637 Beaudry  
 Kneeland A. J., 102 Rushbrook  
 Kneen T. & D., 3 Concord  
 Lacroix Cyprien, 1423 St Denis  
 Lambert & Fils, 129 Berri  
 Lapham Bros., 141a Bleury  
 Lavers Robert, 11 Prince Arthur  
**LAVERS WM.,** 70 St Hypolite  
 Leclair Damase, 714 St Urbain  
 Leclair Noé, 874 Sanguinet

BUILDERS—Continued.

Lidstone John, 1246 Berri. Coteau St Louis  
 Lyall Peter, & Sons, 88 King  
 McDermott Pat., jun., 99 Forfar  
 McDermott Pat., sen., 99 Forfar  
 McDonald William, 279 St Antoine  
 McIntyre Arch., sen., 132 Mackay  
 Moodie Walter J., 11½ St Alexander  
 Morrison Jas., 472 Upper St Chs. Borromée  
 Morrison John, 2497 St Catherine  
 Neville Robt., 24 Latour  
 Norris James, 112½ St Hypolite  
 Norton C. H., 184 Chatham  
 O'Leary J., 600 St Urbain  
 Oman William, 256 Bishop  
 Pallascio G., 398 St James  
 Pallascio J. Bte., 392 St James  
**PAQUET & GODBOUT (CHURCH),** 30 Wil-  
 liam, St Hyacinthe, Que., and 193 St Ur-  
 bain, Montreal. *See adv opp Doors, Sashes*  
*and Blinds*  
 Payette Louis, 411 Mount Royal av  
 Paton Laird, & Son, 172 Peel  
 Peel Thos. W., 114 Union av  
 Phaneuf & Doré, 277 St André  
 Philpott G. C., 303 St Charles Borromée  
 Picoite Pierre, 127 Rachel  
 Pope Harrison, 9½ Mayor  
 Renaud A., 1378 St Catherine  
 Roberts E. M., 611 Lagauchetière and 305 St  
 Urbain  
 Roberts George, 597 Lagauchetière  
 Robitaille Pierre, 165 Plessis  
 Roy Louis, 108 Frontenac  
 Royal Electric Company, builders and contrac-  
 tors of electric light, 54 Wellington  
 Salloway R. G., 41 Mance  
 Sauvageau F., r 179½ St Antoine  
 Simpson & Peel, 8 St Philip  
 Staton E. D., 313 St Urbain  
 St Louis J. B., 885 St Denis  
 Tedford B., 100 Burnside place  
 Thackoray Chas., 415 Mance  
 Tolmie Murdo, 149 Bishop  
 Turner W. G., & Co., 107 St James  
 Wand Chs., 24 Arcade  
 Weafer W. J., 226 Canning  
 White W. C., boilers, boats and bridges, cor  
 Brennan and Dalhousie  
 Wighton, Morrison & Co., 207 Guy  
 Wilson Robert, 275 Bishop  
 Wray Alex., 100 Laval av

**Business Colleges.**

Collegiate Institute and College of Commerce  
 John W. Tucker, B.A., prop, 66 Drummond  
 Montreal Business College, Davis & Buie,  
 principals, 42 Victoria sq  
 Thompsons Business College and School of  
 Penmanship 239 St Jamse

**Butchers.**

Archambault Alex., 1 St James market  
 Archambault Jos., 183 Lagauchetière  
 Aubry J. B., 247 Roy  
 Beaucaire A. Wilfrid, 182 Vitre  
 Beauchamp Alph., 6 St Lawrence market  
 Beauchamp Nap., 36 St Lawrence market  
 Beauchamp Nicholas, 18 Bonsecours mkt  
 Beaudoin Joseph, 266 Maisonneuve  
 Bédard Pierre, 19 St Jean Bte market

## BUTCHERS—Continued.

Bélanger Chas., 814 Charlevoix  
 Bélanger D., 474 Charlevoix  
 Bell H. A., cor Richmond sq and St Antoine  
 Bellemare Maxime, 23 St Antoine market  
 Bigras Frs., 3 St Lawrence market  
 Bisson Chas., 298 Roy  
 Bisson Jos., 55 Bonsecours mkt  
 Blain Siméon, 65 Dorchester  
 Blanchard Albert, 1354 St Catherine  
 Bleau Eugène, 50 Craig  
 Bolduc Narcisse, 1314 St Catherine  
 Bonin Jos., 1082 Mignonne  
 Boudreau Ulric, sen, 64 Inspector  
 Bourassa J. Bte. & N., 43 Bonsecours market  
 Bourbonnière & Aumont, 1321 St Catherine  
 Bourbonnière D., 1106 Mignonne  
 Bourdon A., 67 Bonsecours market  
 Bourdon B., 4 St Lawrence market  
 Bourdon Jos., 13 and 15 St Gabriel mkt  
 Bridgeman Geo., 55 Aylmer  
 Brisebois Damase, 146 Chateauguay  
 Brisson Edmond, 1302 Notre Dame  
 Brown Bros., 2287 St Catherine  
 Brown & Nicholson, A Bonsecours market  
 Bruneau Joseph, 56 Juror  
 Brunelle Louis, 84 Dufresne  
 Brunet J. B., 73 Mount Royal av  
 Burke James, St Ann's market  
 Carle Jos. Louis, 240 Dorchester, 1056 Mignonne,  
 2 Bonsecours market, 1059 St James and 278  
 Iberville  
 Caron & Frère, 2187 St James, St Henri  
 Champagne O., 69 Dufresne  
 Chapeau Eug., 16 St James market  
 Chappel Chas., 324 St Antoine  
 Charbonneau M., 19 St Lawrence market  
 Charters & Charbonneau, 2745 St Catherine  
 Charters Chas., 2452 St Catherine  
 Charters Edward, 32 St Ann's market  
 Chaussé Adél., 27 Rachel  
 Coleman John, 109 Colborne  
 Colin H., 19 St Antoine market  
 Contant Dominique, 37 Bonsecours market  
 Contant H., 1176 Notre Dame  
 Contant J. Alphonse, 11 St James market  
 Contant L., & Fils, 1463 Ontario  
 Contant Nap., 12 Bonsecours market  
 Corbeil Adélar, 89 Rachel  
 Corbeil David, 187 Dufresne  
 Corbeil J. A., 1 Bonsecours market  
 Corbeil Jos., 332 Magdalen  
 Corbeil T., 404 Magdalen  
 Corbin Chas., 1013 Ontario  
 Corby J., 307 Charlevoix  
 Corriveau David, 1250 Notre Dame  
 Coté Joseph, 17 St Gabriel market  
 Courville Godfroi, 1460 St James  
 Courville Jos., 48 St Ann's market  
 Courville Ludger, 318 Logan  
 Crevier Louis, 1904 St James, St Henry  
 Cusson Jos., 58 Bonsecours market  
 Daoust A., & Co., 521 St Lawrence  
 Daunais Albéric, 40 Lagauchetière  
 Dauray Ernest, 54 Bonsecours market  
 Davies Parker, 443 St Lawrence  
 Davis John, 269½ St Antoine  
 Deguire Philias, 2427 Notre Dame  
 Delorme Louis J., 5 St Lawrence market  
 Demers Bénoni, 47 Bonsecours market  
 Demers Geo., & Co., 1, 2 and 3 St Ann's market  
 Demers & Moreau, 250 St Denis

## BUTCHERS—Continued.

Denault Jos., 206 Duluth av  
 Denis Jos., 32 and 33 St Lawrence market  
 Derome E., 69 Bonsecours market  
 Derome O., jun., 53 Bonsecours market  
 Desautels Armand, 3774 Notre Dame  
 Desautels J. Bte., 64 St Augustin, St Henri  
 Descaries Elias, 526 Centre  
 Deschamps J. Bte., pork, 55 Bonsecours market  
 Deschamps Jos., 17 Bonsecours market  
 Desjardins Cléophas, 1 Mount Royal av, St  
 Louis of Mile End  
 Desjardins Geo., 691 Notre Dame  
 Desjardins Jos., 136 Lagauchetière  
 Deslauriers L., 1212 Notre Dame  
 Desrosiers Isidore, 753 Albert, St Cunegonde  
 Dionne & Co., 2449 St Catherine  
 Dionne J. A., 10 Favard  
 Dionne Ludger, 1153 Mignonne  
 Dionne Thos., 163 Fullum  
 Dompierre A., 1121 St James  
 Doré Eugène, 5 Brebœuf  
 Dubois & Galaise, 59 Bonsecours market  
 Dubois J. Bte., 733 Albert, St Henry  
 Dufort Hor., 44 Fullum  
 Dufort N., 62 Bonsecours market  
 Dufresne Gaspard, 973 Mignonne  
 Dugal André, 184 St Lawrence  
 Duplessis Pierre, 902 St André  
 Dupont Edouard, 292 Champlain  
 Dussault Octésime, 20 St Jean Baptiste market  
 Dusseau Octave, & Co., 16 Guilbault  
 Emond Norbert, 1 St Antoine market  
 Ethier Léandre, 176 Vinet, St Cunegonde  
 Ethier Narcisse, 505 St James  
 Ethier Olivier, 1565½ St James  
 Fauteux E., jun., 3679 Notre Dame, St Henry  
 Fauteux E., sen, 111 St Emelie, St Henry  
 Fauteux Théo., Notre Dame cor Turgeon, St  
 Henri  
 Favreau Edmond, 1119 Mignonne  
 Fichaud Ferd., 2034 St James  
 Filiatrault P., 11 St Antoine market  
 Fifield E. W., 4003 St Antoine, Cote St Antoine  
 Fisher Geo. F., pork, 37 St Ann's market and  
 95 Canning  
 Forest André, 16 St Jean Baptiste market  
 Fortin Edouard, 1024 Ontario  
 Fortin Elzéar, 241 Maisonneuve, Cote St Paul  
 Fortin Jos., 98 Cadieux, St Louis of Mile End  
 Fournier Jos., 135 Mount Royal av, St Louis of  
 Mile End  
 Furlong Daniel, 55 Prince Arthur  
 Gagnier Jos., 358 Mount Royal av  
 Gagnon Jos., pork, 30 St Lawrence market  
 Galarneau Jos., 23 St Jean Baptiste market  
 Galarneau Jos., sea., 111 Dufferin  
 Gardiner & Co., 808 Dorchester  
 Giguère Jos. B., & Co., 261 Lagauchetière and  
 35 Bonsecours mkt  
 Girard Chs., 24 and 26 Bonsecours market  
 Girard Edmond, 215 Maisonneuve  
 Girard Jos., 1248 St Catherine  
 Girard Joseph, 40 Bonsecours market  
 Girouard J. Bte., 15 St Jean Baptiste market  
 Girouard Moise, 9 St Jean Baptiste market  
 Giroux Fabien, 2 St James market  
 Giroux Isaie, & Sons, 625 St Lawrence  
 Godchaux Avila, 131 Atwater av, St Henry  
 Gohier A. R., 1228 Mignonne  
 Goyette Nap., Hochelega market  
 Gratton Jos., 147 Dorchester

**BUTCHERS—Continued.**

Granger, Gobier & Co., 50 and 52 Bonsecours market and 1354 St Catherine  
 Gravel Albert, 372 Centre  
 Gravel H., 2196 St James, St Henry  
 Grenier Théophile, 2 St Lawrence market  
 Grice J. C., 352 Papineau av  
 Grondin Nap., 745 St André  
 Groulx Fabien, 15 Bonsecours market  
 Guilbault Jos., 77½ Robin, St Louis of Mile End  
 Guy Joseph, 745 St André  
 Hammond David, 168 Milton  
 Harper James, 25 St Lawrence market  
 Hastie Arch., 86 Conway  
 Hastie Henry, 84 Conway  
 Hébert Avila, 3753 Notre Dame, St Henry  
 Henderson & Jeffrey, 826 Dorchester  
 Henri Amédée, 906 Ontario  
 Henry Patrick, 131 Wellington  
 Hogue Ferd., 360a Rachel  
 Hogue Octave, 4 St Jean Baptiste market  
 Hopper Geo. W., 2116 St Catherine  
 Hutert Louis, 41 Latour  
 Idler Wm. Geo., pork, 16 Bonsecours market  
 James Geo. S., 46 St Antoine  
 Jarry Gustave, 4 St Antoine market  
 Jeanotte Bros., 1059 Mignonne  
 Joseph Bros., 498a Craig  
 Kell Robt. Jas., 645 Wellington  
 Kellert Jacob, 12 St Lawrence market  
 Kelly George, 21 St Gabriel market  
 Kenwood Wm. H., jun., 4151 St Catherine  
 Labelle Isaie, 133 Mount Royal av  
 Laberge Théo., 3326 Notre Dame  
 Labrèche Jos., 280 Centre  
 Labrèche Léandre, 675 Grand Trunk  
 Lachapelle Auguste, 688 Sherbrooke  
 Lacombe Tancrede, 437 Centre  
 Lafamme Pierre, 775 Ontario  
 L'Allier Pierre, 319 Montana  
 Lafleur Félix, 28 St Lawrence market  
 Laforce M., 32 Bonsecours market  
 Lafranchise George, 1421 St Catherine  
 Lafrenière Odilon, 866 Mignonne  
 Lamb Benj., 238 William  
 Lamb McDuff, 24 University  
 Lamothé Désiré, 223 Plessis  
 Lamoureux Antoine, 50 to 54 Chateauguay  
 Languedoc Eustache, 34 St Ann's market  
 Languedoc Jos., 107 St Antoine  
 Laperle Jos., 308 Desery  
 Laperle Jos., 3 Hochelaga market  
 Lapointe Narcisse, 12 St James market  
 Laporte Blay, & Cie., 349 Rachel  
 Lareau & Forest, 3 Bonsecours market  
 Larose L., 31 St Antoine market  
 Latreille Frs. Ls., sen., 14 and 15 St Lawrence market  
 Lavallée C., 355a St Lawrence  
 Laverdure N., 352 Logan  
 Lavigne C. M., & Co., 1622 Ontario  
 Laviolette J. B., 331 Maisonneuve  
 Laviolette Jos., & Son, 786 Dorchester  
 Leblanc B. L., 188 Visitation  
 Leblanc J. L., 1 Hochelaga market  
 Lebrun Louis, 6 Bonsecours market  
 Lebrun W., 854 St Lawrence  
 Leclair Jos., 1044 Mignonne  
 Leclerc A., 286 Richmond  
 Leclerc M., 3181 Notre Dame, St Cunegonde  
 Leduc Arthur, 18 Mountain  
 Lefevre A. A., 206 Centre

**BUTCHERS—Continued.**

Lefebvre E. U., 29 St Ann's market  
 Lefebvre Zotique, 2486 Notre Dame  
 Legault & Albert, 28 Fortin, St Louis of M. E.  
 Lepine Grégoire, 653 Ontario  
 Leroux Edwin, 29 St Antoine market  
 Leroux Emaus, 35 St Antoine market  
 Leroux Ferd., E St Lawrence market  
 Leroux J. B., 19 St Antoine  
 Leroux Zotique, 360 Seigneurs  
 Lesage L. O., 410 Rivard  
 Lesage M., 13 Mount Royal av, St Louis of Mile End  
 Lesperance A., 315 Rachel  
 Lesperance Alphonse, 47½ Bleury  
 Lesperance Isaie, 705 St Catherine  
 Lévesque Jos., & Co., 57 Bleury  
 Libercent Félix, 21 St Lawrence market  
 Lord & Riel, 253 Sanguinet  
 Macaulay M. F., 41 St Ann's market  
 McCall John, 266 Lagachetière  
 McGovern Merritt, 106 Molson av  
 McGraham Francis, 67 St Etienne  
 Magnan J. Bte., 759 Charlevoix  
 Mallette Alphonse, 9 St Ann's market  
 Mallette P. A., & Co., 61 St Mark  
 Malo Octave, 153b Wellington  
 Maranda J. A., 24 Roy  
 Marson C. H. J., 17 Prince Arthur  
 Martel Delphis, 6 St Lawrence market  
 Martel Geo., 232 Craig  
 Martin Amédée, 154 St Antoine  
 Martineau Geo., 74 Napoleon, St Cunegonde  
 Martineau Julien, & Fils, 3204 Notre Dame, St Cunegonde  
 Masson Dominique, & Bros., 4 Hochelaga market  
 Masterman A. S. & W. H., 8 St Ann's market and 2082½ Notre Dame  
 Menard Ed., 1450 St James  
 Menard Hormisdas, 92 Carrière  
 Menard J. E., 1163 St James  
 Mérineau Amédée, 1 St Jean Baptiste market  
 Mérineau Nap., 348 Rachel  
 Messier Félix, 1504 St Catherine  
 Meunier Eusèbe, 1023 Mignonne  
 Meunier Geo., 905 St André  
 Milette Chas., 27 St Lawrence market  
 Miron Hormisdas, 1871 St James, St Henry  
 Monaghan C. P., 4 and 5 St Gabriel market  
 Monbleau Clovis, 88 Lafontaine  
 Monette Louis, 2127 St Catherine  
 Montpetit Louis, 5 St Antoine market  
 Montreuil Alfred, 18 St James market  
 Moquin Dominateur, 1072 Mignonne  
 Morgan Wm., 7 Bonsecours market  
 Moss Henry, & Co., 709 Lagachetière  
 Muer Alfred, 50 St Ann's market  
 Nantel Adélar, 125 Dufresne  
 Nicholson Geo. C., 18 St Ann's market  
 Normandin Joseph, 7 St Jean Bte market  
 Normandin Théophile, 6 St Jean Bte market  
 Nuckle Wilfreu, 6 St James market  
 O'Gorman James, & Co., 24 St Ann's market  
 O'Grady John, 8 and 9 St Gabriel market  
 O'Neil James, 146 Craig  
 Ouimet Alb., 81 Mount Royal av, St Louis of Mile End  
 Outhet John, 43 St Ann's market  
 Pageau N., 206 Champlain  
 Papy Jos., 7 and 8 St Jean Bte market  
 Paré Arthur, 5 Chaboillez sq  
 Patenaude Jos., 7 Hochelaga market

## BUTCHERS—Continued.

Patenaude O., 2575 Notre Dame  
 Patterson Bros., 319 Roy  
 Pearson James, 99 St Antoine  
 Pearson James, & Co., 583 Craig  
 Pelletier Jos., 10 Hochelaga market  
 Pepin Jos., cor Grand Trunk and Roper  
 Perreault Nazaire, pork, 25 Bonsecours market  
 Perron Moise, 18 St Lawrence market  
 Petelle R., & Co., 23 St Lawrence market  
 Pharon Alphonse, 2 St Antoine market  
 Picard F., 5 Hochelaga market  
 Plouffe & Frère, 113 Logan  
 Plouffe Joseph, 1 St Lawrence market  
 Poirier Nap., sen., 970 Mignonne  
 Price John H., 13 St Lawrence market  
 Provost Joseph, 63 Bonsecours market  
 Quevillon Jos., sen., 866 Mignonne  
 Racette J. B., pork, 48 Bonsecours market  
 Raymond Chéri, 3876 Notre Dame, St. Henry  
 Reid W. G., 212 Bleury  
 Renaud Alfred, 663 Ontario and 740 St Catherine  
 Renaud Edmond, 317b Rachel  
 Richard Joseph, 19 Bonsecours market  
 Richard Solomon, 612 Wellington  
 Richer A., 3, 5 and 9 St James market  
 Richer Chas., 743 St André  
 Ritchot Nar., 235 McCord  
 Rivet Delphis, 1223 Mignonne  
 Rivet Delphis, 17b Anderson  
 Rivet Dolphis, 671 Lagachetière  
 Robert Elzéar, 85 Logan  
 Robert Jos., 1638 St Catherine  
 Rochon J., 258 Craig  
 Rochon Wilfrid, 1089 St Antoine  
 Roy Hypolite, 33 Bonsecours market  
 Roy Jos., 16 St Lawrence market  
 Roy Louis, 103 Frontenac  
 Russell Charles, 47 Berthelet  
 Russell Henry, 2663 St Catherine  
 Ryan H., & Co., 401 St Antoine  
 Sanft Aaron, 560 Craig  
 Sanscartier David, 306 St Denis  
 Sauvé Chas., 138 Atwater, St Henry  
 Savard O. C., 350 Delisle  
 Searles Chas., 28 St Ann's market  
 Seguin Adolphe, 711 Mignonne  
 Seguin Louis, 266 St Elizabeth  
 Senécal Geo., 21 and 23 St Antoine market  
 Senécal Zotique, 34 St Antoine market  
 Sharpe John L., 1 Somerville av, Cote St Antoine  
 Shippel A. E. H., 10 St Lawrence market  
 Sicotte D., 766a Charlevoix  
 Simard Henri, 207 Lagachetière  
 Sly John, 76 Manufacturers  
 St Aubin B., 1574 St Catherine  
 St Charles Eugène, & Co., 918 Mignonne  
 St Maurice Arthur, 228 St Lawrence  
 St Onge & Rochon, 314 Seigneurs  
 St Pierre L., 1500 St James, St Cunegonde  
 St Vincent Ferd., 559 Drolet  
 Stuart W. E., 233 Bleury  
 Taillefer Arthur, 786 Charlevoix  
 Taillefer R., 1029 St James  
 Tarlton L. C., 98a Craig  
 Tarrant Geo., 339 St Antoine  
 Templeman Wm., 471a St Lawrence  
 Tessier F. X., 1344 Notre Dame  
 Therien & Forest, 1344 St Catherine  
 Therien & Lahaie, 11 St Gabriel market  
 Tougas R., 321 Centre

## BUTCHERS—Continued.

Toupin S., 271 Seigneurs  
 Tremblay Armand, 635 St Lawrence  
 Trottier Alfred, jun., 28 St Antoine market  
 Trottier Alfred, sen., 28 St Antoine market  
 Trudeau Wm., 201 Lafontaine  
 Tweedie Wm., 32 St Antoine market  
 Vallière Adolphe, 26 St Ann's market  
 Verdon Jean, 93 Prince Arthur  
 Verdon Jos., 1237 Berri  
 Versailles Alph., 504 St Antoine, St Cunegonde  
 Versailles Nazaire, 433 St James  
 Versailles Prospère, 29 St Ann's market  
 Villeneuve Jos., 30 St Ann's market  
 Virtue Thomas J., 625 Wellington  
 Voyer Benj., 208 Roy  
 Wilkinson Bros., 1956 Notre Dame  
 Wilks Pearce, 354 Hibernia  
 Winch C. H., 2655 St Catherine

## Butter Dealers.

Alexander James, 66 McGill  
 Aubin Frédéric, 112 St Dominique  
 AYER A. A., & CO., 56 McGill  
 Bazinet C., 25 Bonsecours market  
 Benoit Abraham, 32 and 33 St Antoine market  
 Brodeur Chas., 17 Bonsecours market  
 Dalrymple James, 96 and 98 Foundling  
 Duckett, Hodge & Co., 104 Grey Nun  
 Feehan M. J., 26 and 27 St Antoine market  
 Ford James, 39 Bonsecours market  
 Fournier Alphonse, 33 Bonsecours market  
 Grant Alex. W., 111 and 113 King  
 Hislop, Meidrum & Co., 235 Commissioners  
 HODGSON BROS., 65 to 69 William  
 Kirkpatrick & Cookson, 96 Grey Nun  
 Langlois Chas., & Cie., 241 St Paul  
 Levesque & Pichette, 2064 St Catherine  
 Limoges Z., 169a Commissioners  
 McLea J. & R., 8 Common  
 McPherson D. A., & Co., cor King and William  
 Nivin Wm., 30 St Peter  
 Oliver James, & Co., 36 St Peter  
 Paris Ant. L., 2 Bonsecours market  
 Phillips James Z., 8 Bonsecours market  
 Robitaille Frs., 35 Bonsecours market  
 Smith R. J., 3 Bonsecours market  
 Smyth George, 8 Bonsecours market  
 TANGUAY GÉO., 48 St Paul, Quebec  
 Ward Jos., & Co., 321 Commissioners

## Butter and Cheese Tryers.

Donaldson Robert, 29 McGill

## Buttons—Wholesale.

Baker, Taylor & Haskett, 8 St Helen  
 Dominion Button Works, The, mnfrs, 426  
 Visitation  
 Cross J. H., 365 St James

## Cabinetmakers.

Aerts Auguste, 461 Dorchester  
 Armin G., 261 Bleury  
 Armstrong G., & Co., 30 Victoria sq  
 Barbeau Z., 190 Centre  
 Bélanger Adolphe, 1672 Notre Dame  
 Bennett John D., 18 University  
 Biffin W., 2499 St Catherine  
 Bonin L. S., 1191 Ontario  
 Boyer Felix, 188 Amherst  
 Cerini G. M., 37a St Antoine

**CABINETMAKERS—Continued.**

Coysb Wm. R., 145b Bleury  
 Dechene & Cousineau, 1390 Ontario  
 Duhamel Jos., 56 Metcalfe  
 Ferland Ed., 295 Lafontaine  
 Ferland Ed., jun., 66 Jurors  
 Finzel A., 26 Aylmer  
 Fyfe Charles, 60 Cadieux  
 Genest & Routhier, 1247 Mignonne  
 Hammond H., 222 St Urbain  
 Jones P., 695 Craig  
 Labbé George H., & Co., 453 St James  
 Labelle André, 655 St Lawrence  
 Latelle Arthur, 503 St Lawrence  
 Lamarche Nap., 2135 St Catherine  
 LAPOINTE FRED., 1541 St Catherine, *See*  
*adv opp Furniture wholesale*  
 Lawless W. C., & Co., 623 La gauchetière  
 Lefebvre C., 1031 St Lawrence  
 Lespérance E., 1009 St Lawrence  
 Menard J. Bte., 246 Centre  
 Morrison Jas., 84 Prince Arthur  
 Navert Joseph, 2136 Notre Dame  
 Painchaud R. E., 514 Craig  
 Phillips Seth, 1942 St Catherine  
 Renaud Z., & Co., 1283 Notre Dame  
 St Cyr & Co., 3256 Notre Dame, St Cunegonde  
 St Cyr Ed., 3252 Notre Dame  
 Steel James, 1826 Notre Dame  
 TEES & CO., 300 St James  
 Thomson James, & Co., 290 Guy and 176½ St  
 Antoine  
 Tombyll R. N., 1665 St James, St Henry  
 Tresidder John, 117 Mansfield

**Cabinetmakers' and Upholsterers' Mat-  
 erials.**

Canada Wire Coiling Co., 619½ Lagachetière  
 DOMINION WADDING CO., THE, cor  
 Vinet and William, St Cunegonde. *See*  
*adv p 12*  
 HENEY E. N., & CO., 337 St Paul. *See adv*  
*opp Saddlers and Harness Makers*  
 Morgan Henry, & Co., St Catherine facing  
 Phillips sq  
 Pallascio A., 390 St James  
 Rolland & Bro., 520 St Paul  
 Schneider Peter, Sons & Co., 27 Victoria sq  
 Steel James, 1826 Notre Dame  
 Thompson B. & S. H., & Co., 26 and 28 St  
 Sulpice  
 Walker James, & Co., 234 St James

**Canned Goods.**

Bonner John, 790 Dorchester  
 Canada Meat Packing Co., The, cor Murray  
 and Wellington  
 Chouillou C. Alfred, agent, 12 and 14 St John  
 Clark Wm., r 57 Amherst  
 Hatton D., & Co., 18 Bonsecours  
 Hunt, Barnes & Co., 94 McGill

**APORTE, MARTIN & CO.,**

**72 to 78 St Peter st**

LEFEBVRE MICHEL, & CO., 80 Papineau av.  
*See adv opp Vinegar Mfrs*  
 MALLETT A. E., 309 St Paul  
 REA DAVID, & CO., 30 Hospital  
 Tester & Co., 68 McGill  
 Windsor J. W., Canal bank

**Canvas.**

CANADA JUTE CO., 17 St Martin. *See adv*  
*p. 61*  
 SONNE THOS., 187 and 189 Commissioners. *See*  
*adv p. 59*

**Capsules and Tinfoil.**

AULD JOHN, 642 Lagachetière. *See adv opp*  
*Corks*

**Car Wheels.**

McDougall John, & Co., Ltd., William cor  
 Canning  
 Montreal Car Wheel Co., 11 Place d'Armes sq

**Card Board.**

City Card Co., 1727 Notre Dame  
 Union Card & Paper Co., 8 Latour

**Card Clothing.**

Leslie James, 428 St Paul  
 McLaren (The J. C.) Belting Co., 292 St  
 James

**Carpenters and Joiners.**

Ainey Napoleon, 59 City Councillors  
 Allan John, 26 Stanley  
 Aubry F., 678 St Lawrence  
 Baril & Co., 435½ Craig  
 Bark Wm., & Co., 800 St Urbain  
 Beauchesne & Racine, 428 Amherst  
 Beaudry Jos., 31½ St Elizabeth  
 Beckham J. F., 239 Chatham  
 Beckham & Scott, 715 Lagachetière  
 Bédard Honoré, 176 Hyde  
 Belair Albert, 287 Maisonneuve  
 Benton John, 50 Aylmer  
 Bergeron Louis, 156 Fullum  
 Boire Alfred, jun., 58 St Margaret  
 Boire Alfred, sen., 60 St Margaret  
 Breton Frs., 980 St Dominique  
 Bulmer A., 460 St Lawrence  
 Bulmer J. E., 40 Latour  
 Byrd William, 681 Lagachetière  
 Capon F. C., cor Guy and Dorchester  
 Caron Jos., 204 Jacques Cartier  
 Chenevert A., 77 Craig  
 Coté & Bénard, 1613 Notre Dame  
 Coté Jos., 140 Champlain  
 Coulombe Jos., 122 St Maurice  
 Coupland Wm. F., r 124½ St Antoine  
 Couvrette & Son, 80 Berard  
 Dagenais J. B., 210 Guy  
 David J. L., 15 Roy lane  
 Dellis A., 626 St Lawrence  
 Demers Henri, 49 Labelle  
 Demers Léandre, 145 Rachel  
 Desautels Frs. H., 1 and 3 St Rose  
 Desautels H., 451 St André  
 Deschamps Gustave, 479 Grand Trunk  
 Dick James, 2542 St Catherine  
 Duhamel Jos., 56 Metcalfe  
 Durand Victor, 203 German  
 Farrell John, 93 Delisle  
 Forde & Casey, 277 Bleury  
 Foucault & Fils, 199 Ryde  
 Fyfe Charles, 60 Cadieux  
 Gagnon Léon, 77 Amherst  
 Galipeau Jos., 166 Visitation  
 Galipeau & Son, 185 St Chas Borromée

## CARPENTERS AND JOINERS—Continued.

Gariépy J. T., 741 Notre Dame  
 Gariépy Wm., & Co., 420 Sanguinet  
 Gauthier Nazaire, 84 Berard  
 Grimard Antoine, 325 Maisonneuve  
 Guilmette A., 14 Vitré  
 Hamilton Edward, 10 St Bernard  
 Hartigan John, 65 St Urbain  
 Jetté Louis M., 637 Beaudry  
 Kneen T. & D., 3 Concord  
 Labrecque & Mercure, 37 St André lane  
 Lacasse J. Bte., 198 St Lawrence, St Louis of  
 Mile End  
 Lambert & Fils, 357 Berri  
 Lamontagne Léandre, 423 Cadieux  
 Lapham Bros., 141a Bleury  
 Latour A., 126 German  
 Leclair Damase, 714 St Urbain  
 Leclair Noël, 874 Sanguinet  
 Lee John, & Co., 207 Commissioners  
 Lefebvre C., 1051 St Lawrence  
 Legallais M., 114 Stanley  
 Leroux Zotique, 127 Mountain  
 Lidstone John, 1246 Berri,  
 Loranger & Cie., 165a Sanguinet  
 McDonald Wm., 279 St Antoine  
 McIntyre A., sen., 132 Mackay  
 Mantha A., & Co., 10 St Chas. Borromée  
 Metivier J. N., 36 St Urbain  
 Moisey Thos. C., 60 Berthelet  
 Moodie Walter J., 11½ St Alexander  
 Morency & Cie. (F. X.), r 30½ Amherst  
 Morrison John, 2497 St Catherine  
 Murray J. C., ship, 8 Place Royale  
 Neville Robert, 24 Latour  
 Norris James, 102½ St Hypolite  
 Norton C. H., 184 Chatham  
 Norton Chas., 476 Seigneurs  
 O'Leary J., 600 St Urbain  
 Pagé Dolphis, 304 Jacques Cartier  
 Pallascio G., 358 St James  
 Paton Laird, & Son, 170 Peel  
 Phaneuf & Doré, 277 St André  
 Poirier J. B., 29 Vinet, St Cunegonde  
 Pope Harrison, 9½ Mayor  
 Rutherford Wm., & Sons, 85 Atwater av  
 Salloway R. G., 41 Mance  
 Saulnier Max. H., 549 Beaudry  
 Sauvageau F., 179½ St Antoine  
 Simpson & Peel, 8 St Philip  
 Stanton W. P., & Co., 20 St Michael lane  
 St Pierre F. X., 29 St Justin  
 Swan Wm., r 167½ St Antoine  
 Tétrault T., 769 St André  
 Thibault J. B., 25 and 27 Montcalm  
 Tolmie Murdo, 149 Bishop  
 Tremblay F., 392 William  
 Trudel Ed., 1325 St Denis, St Louis of Mile End  
 Trudel Louis, 197 Knox  
 Weaver W. J., 226 Canning  
 Whytock Wm., 704 Dorchester  
 Withell Bros., 4 Church

## Carpet Beaters.

Carpet Beating and Renovating Works, 11 Hermine  
 Carpet Beating Works, 623 Lagachetière  
 Dominion Steam Carpet Beating Co., H. N. Tabb, manager, 11 Hermine  
 Montreal Carpet Beating Co., 623 Lagachetière  
 Renovo Carpet Cleaning Co., 118 St Peter

## Carpet Felting.

Dominion Steam Carpet Beating Co., The, 11 Hermine  
 McArthur Alex., & Co., 6 Lemoine  
 Paterson Mfg. Co., Ltd., 47 Murray

## Carpet Layers and Makers.

Hammond Henry, 222 St Urbain  
 Lachapelle Albert, 19½ St Chs Borromée  
 Lachapelle Jos., 1363 Mignonne  
 Rioux Cyprien, 102 Bleury

## Carpet Renovating.

Dominion Steam Carpet Beating Co., H. N. Tabb, manager, 11 Hermine  
 Renovo Carpet Cleaning Co., 118 St Peter

## Carpets and Oil Cloths.

American Wringer Co., 1678 and 1680 Notre Dame  
 AROUAND FRERES, 111 St Lawrence. *See adv outside back cover*  
 Baylis James, & Son, 1837 Notre Dame  
 Carsley S., 1765 to 1779 Notre Dame  
 DOMINION OIL CLOTH CO., cor Parthenais and St Catherine  
 Farquhar W. & J. M., 354 St James  
 GAULT BROS. & CO., 21 St Helen  
 Greenshields S., Son & Co., 17, 19 and 21 Victoria sq, and 730 to 736 Craig  
 Jetté Albert, 1243 Ontario  
 LA CIE GENERALE DES BAZARS, cor St Lawrence and St Catherine  
 LAPOINTE FRED., 1541 St Catherine. *See adv opp Furniture wholesale*  
 Letendre & Arsenault, 1491 St Catherine  
 Liggett Thos., 1884 Notre Dame  
 Martin T. E. & Adolphe, 1924 Notre Dame  
 Merrill Carpet and Oil Cloth warehouse, 1670 Notre Dame  
 Morgan Henry, & Co., St Catherine, facing Phillips sq  
 Murphy John & Co., cor St Catherine and Metcalfe  
 Mussen Thos., 1651 Notre Dame  
 Perrault & Cie., 1510 St Catherine  
 Prince & Monette, 210 St James  
 Scott W., & Son, wood, 1739 Notre Dame  
 TEES & CO., Wood, 300 St James  
 Torrance Forbes, 16 St John

## Carriage and Sleigh Makers.

Beaudoin Jos., 1189 St Lawrence  
 Bédard Roch, 1417 Mignonne  
 Bérard & Major, 1945 St Catherine  
 Berthiaume L., 667 St Paul  
 Bissonnette Osias, 994 Mignonne  
 Bolduc C., 116 Turgeon  
 Bolduc Louis, cor St James and Richmond  
 Bonhomme & Normandeau, 940 St James  
 Brault Pierre, 159½ St Antoine  
 Brosseau Hébert, 63 Dufresne  
 Cadieux Vidal, 262 Plessis  
 Cadot Modeste, 961 Mignonne  
 Canada Coach Factory, 74 St Antoine  
 Charette T., r 1053 St Lawrence  
 Chartrand Paul, 17½ Jacques Cartier sq  
 Cusson F., 2290 Notre Dame  
 Cusson Wm., 1164 Ontario  
 Danser-au F. X., 627 Notre Dame

CARRIAGE AND SLEIGH MAKERS—Continued.

Dansereau Pierre, 219 Craig  
 Desrochers Armand, 1506 Notre Dame  
 Dufort & Desrochers, 92 Inspector  
 Dwyer John, 553 Seigneurs  
 Gariépy J. T., 741 Notre Dame  
 Goyette Trefflé, 1206 Notre Dame  
 Gratton L., 315 a Rachel  
 Halpin & Gauthier, 379 Visitation  
 HENEY E. N., & CO., 337 St Paul *See adv opp*  
*Saddlers and Harnessmakers*  
 Heil J. T., 3681 Notre Dame  
 Hinton Arthur, 79 Craig  
 JENNINGS ARTJUR, 54 King. *See adv opp*  
*Waggon Makers*  
 Juneau Jos., 3232½ Notre Dame  
 Kendal R. J. & N., 246 Richmond  
 Lafond Jos. O., 222 Cadieux  
 Lamarche Azarie, 1327 Ontario  
 Lapointe M. & A., 145 Plessis  
 Lapointe & Séguin, 130 and 132 Shearer  
 Larivière Aristide C., 1415 Ontario  
 Larivière N. & A. C., 74 St Antoine  
 LATIMER & LEGARE, 273 St Paul, Quebec  
 Latimer R. J., 592 St Paul  
 Lavoie Stanislas, 22 Guy av  
 Lecours Alphonse, 273 Sanguinet  
 Ledoux B., & Co., 106 Windsor  
 Ledoux David, 11 St Antoine  
 Lemay Jos., 126 St Urbain  
 Machabée Ferdinand, 13 Wolfe  
 Major & Demers, 260 Rivard  
 Marchand J. P., 127 Guy  
 Mercier Félix, 1448 Notre Dame  
 Miner Carriage Co., The, Granby, B. P. Can-  
 niff, agent, 63 St Alexander  
 Ouimet Alex., 114 St Antoine  
 Paquette Ed., r 317½ Jacques Cartier  
 Paquin & Cie., 131 Montcelm  
 Pelletier & Co., 624 Papineau av  
 Provost E., 220 Rachel  
 Quintal & Ethier, 292 Beaudry  
 Richer L. D., 94 Laprairie  
 Rivet J., 785 Notre Dame  
 Roussin C., 948 St Lawrence  
 Roy F. X., cor Dorchester and St Dominique  
 Roy J. Bte., 16 Versailles  
 Royal Jos., 264½ Panet  
 St Aubin & Larivière, 1581 St James  
 Taillefer Octave, 2285 Notre Dame  
 Tremblay Frs. N., 351 William  
 Trudeau C. & T., 141 LaSalle av, Maisonneuve  
 Trudeau T., 132 Visitation  
 Villeneuve & Demers, 1094 St Lawrence  
 Villeneuve Honoré, 231 Visitation  
 Vincent Stanislas, 309 Papineau av  
 Windsor Coach Factory, Chs. Ledoux, prop,  
 133 St Antoine

Carriage Goods and Clothing.

Bacon Bros., 377 St Paul  
 Barsalou M., & Co., 269 St Paul  
 Canada Coach Factory, 74 St Antoine  
 CANADIAN RUBBER CO., 33 St Paul. *See*  
*adv opp Rubber Goods*  
 DOMINION WADDING CO., cor William and  
 Vinetsts, St Cuneconde. *See adv p 12*  
 Montreal Carriage Leather Co., 20 Lemoine  
 PORTER HENRY, 436 Visitation. *See adv*  
*opp Leather Belting*

Carriage and Harness Trimmings.

AMIOT, LECOURE & LARIVIERE, 591 St  
 Lawrence  
 Bacon Bros., 377 St Paul  
 Barsalou M., & Co., 269 St Paul  
 Delorme Bros., 15 DeBresoles  
 Demers Pierre, 2191 Notre Dame  
 FAUCHER & FILS, 796 to 802 Craig. *See adv*  
*opp Iron and Steel, Wholesale*  
 Gareau Alphonse, 254 St Paul  
 Gravel, Duquette & Duhamel, 238 St Paul  
 HENEY E. N., & CO., 337 St Paul. *See adv opp*  
*Saddlers and Harnessmakers.*  
 Leroux André, sen., 2315 and 2317 Notre Dame  
 LYMBURNER & MATHEWS, 21 and 23 St  
 David lane  
 Mailloux Philius P., 26 Jacques Cartier sq  
 McLaren (The J. C.) Belting Co., 292 St James  
 Perrin Ernest, & Co., 1304 Notre Dame  
 PORTER HENRY, 436 Visitation. *See adv*  
*opp Leather Belting*  
 Rubenstein Brothers, 537 Craig

Carriage Leather.

Bacon Bros., 377 St Paul  
 Chouillou C. Alfred, agent, 12 and 14 St John  
 Delorme Bros., 15 DeBresoles  
 Montreal Carriage Leather Co., 20 Lemoine  
 PORTER HENRY, 436 Visitation. *See adv*  
*opp Leather Belting*  
 REA DAVID, & CO., 30 Hospital

Cartage Agents.

Cunningham & Lemesurier, 18 Common  
 Dominion Transport Co., 2 Place Royale  
 Meldrum Bros., 32 Wellington  
 Shedden Co., The, Limited, 186 St James  
 Smith F. X., 9 Place Royale

Carvers and Gilders.

Beaumont Henry, 1 Mitchison av  
 Johnson & Copping, 743 Craig  
 Morissette & Matard, 136 Papineau av  
 Murphy John, 2301 St Catherine  
 Rhéaume Napoléon, & Bro., 75 St Lawrence  
 Virolle Peter, 15 Bleury  
 Weldon Geo., 123 Bleury

Cash Registers.

National Cash Register Co., T. S. Collins,  
 manager, 1662 Notre Dame

Castings.

Amesse P., sen., 58 Nazareth  
 Blackwell K. W., cor Canal and Condé  
 Canada Pipe & Foundry Co., 171 William  
 Chanteloup E., 587 Craig  
 Clendinneng S. R., 666 Craig  
 Clendinneng Wm., & Son, 145 to 179 William  
 Crevier T., & Son, 541 Craig  
 De La Vallée E. L., & Co., 11 Place d'Armes  
 IVES H. R., & CO., 117 Queen  
 King Warden, & Son, 637 Craig  
 Parker Moses, 19 Dalhousie  
 Rodden Wm., & Co., 110 Ann  
 Rubenstein Brothers, 537 Craig

Caterers.

Alexander Chas., 219 St James  
 Detlefs G. H., 2245 St Catherine  
 Dixon John E. T., 2621 St Catherine  
 Hall & Scott, 2273 St Catherine

**CATERERS—Continued**

Joyce Alfred, 6 Cathcart  
 Macdonald A. H., 2513 Notre Dame  
 McCallum Dan., 2356 Notre Dame  
 McCoy T. W., 196 Bleury  
 Robinson & Co., 2653 St Catherine  
 Simpson Bros., 233 Prince Arthur  
 Walker Anthony, 231 St James and 2347 St  
 Catherine  
 WELSH D. H., 41 St Lawrence  
 Welsh & Rough, 1796 Notre Dame  
 Wray Geo., 1750 Notre Dame

**Cattle Dealers.**

Campbell John, 229 Centre  
 Gilchrist H., 112 St Etienne  
 Hooper Henry, 14 Jardin  
 Kennedy N. P., 139 St James  
 McShane hon. Jas., M.P.P., 107 St James  
 Quintal Cyrille, 310 Charlevoix  
 Trayner John, 357 Wellington

**Cattle Food.**

Cameron Allen, 48 William  
 Kerr James, 237 Wellington  
 VALLERAND A. E., 67 Dalhousie, Quebec

**Cement Roofing.**

CAMPBELL & CO., 309 St James  
 MONTREAL ROOFING CO., cor Latour and  
 Busby lane  
 Paterson Manfg. Co., 47 Murray  
 SPARHAM FIRE-PROOF ROOFING CEM-  
 ENT CO., Ltd., 309 St James

**Cements.**

AMIOT, LECOUCRS & LARIVIERE, 591 St  
 Lawrence  
 Baker J. D., off 22 University  
 BREMNER ALEXANDER, 50 Eleury  
 Brisset A., & Fils, 21 to 25 Gosford  
 CAMPBELL & CO., 309 St James  
 Chester Wm. E., 461 Lagauchetière  
 Colleret E. D., 522½ Craig  
 Currie W. & F. P., & Co., 100 Grey Nun  
 Desforges & Geoffrion, oil, 123 St Paul  
 English Portland Cement Co., 38 St Sacrament  
 GRAVEL & BOULARD, 306 St Lawrence  
 Hopper R. T., & Co., 38 St Sacrament  
 Hyde Francis, & Co., 31 Wellington  
 London Portland Cement Co., St Gabriel locks  
 McNally Wm., & Co., 38 to 50 McGill  
 Martineau Frs., 1381 St Catherine  
 Millen John, & Son, 1325 St Catherine  
 Morgan Thos, 489 Notre Dame, Maisonneuve  
 Morrison John, & Son, 2301 St Catherine  
 MORRISON T. A., & CO., 118 St Peter  
 Paterson Manfg. Co., 47 Murray  
 REED GEO. W., 783 Craig. *See adv opp*  
*Roofers*  
 Scanlan Jas. T., 38 St Sacrament  
 St Jean Frères, 1535 St Catherine  
 Webster Bros. & Parkes, 692 Craig

**Chartered Accountants.**

Caldwell, Tait & Wilks, 1709 Notre Dame  
 Cinq Mars A., 11 Place d'Armes  
 Duff J. M. M., 107 St James  
 Durnford George, 196 St James  
 Hains John McD., 43 St Sacrament  
 HUTCHESON J. B., 204 St James  
 Hyde John, 181 St James

**CHARTERED ACCOUNTANTS—Continued.**

McDONALD JOHN, 107 St James  
 Macintosh & Hyde, 157 St James  
 Plimsoll Arthur H., 17 St John  
 RADFORD & WALFORD, 107 St James  
 Riddell & Common, 22 St John  
 Ross P. S., 18 St Alexis  
 Stevenson Arch. W., 17 St John

**Cheese Factory Furnishings.**

Bedard Narcisse F., 32 Foundling

**Cheese Shippers.**

Alexander James, 66 McGill  
 AYER A. A., & CO., 56 McGill and 75 Grey  
 Nun  
 Bedard Narcisse F., 32 Foundling  
 Brice A. J., 10 St Peter  
 Duckett, Hodge & Co., cor Grey Nun and Wil-  
 liam  
 Grant Alex. W., 111 King  
 Hislop, Meldrum & Co., 235 Commissioners  
 HODGSON BROS., 65 to 69 William  
 Kirkpatrick & Cookson, 96 Grey Nun  
 Lewis & McVeigh, 16 St Sacrament  
 Limoges Z., 169a Commissioners  
 Mactavish & Co., 30 St Peter  
 McGarry Geo., 26 St Peter  
 McLagan P. W., 17 St Peter  
 McLea J. & R., 8 Common  
 McPherson D. A., & Co., cor King and Wil-  
 liam  
 Niven Wm., 36 St Peter  
 Shaw Thos., 34 St Peter  
 Ward Jos., & Co., 321 Commissioners  
 Warrington J. C., 115 King

**Chemicals.**

Bellhouse, Dillon & Co., 30 St Frs. Xavier  
 Benson W. T., & Co., 11 Common  
 Dobell Henry, & Co., 19 St Sacrament  
 Haines, Luedeking & Co., 42 St Sacrament  
 Huebner Stephen, 190 St James  
 McARTHUR, CORNEILLE & CO., 147 to 151  
 Commissioners. *See adv opp Importers*  
 MIDDLETON & MEREDITH, 30 St John  
 St Henri Chemical Co. (Ltd.), The, 103 St  
 François Xavier  
 St Lawrence Chemical Co., 42 St Sacrament  
 Tellier, Rothwell & Co., 8 DeBresoles  
 Winn & Holland, 49 St Frs. Xavier

**Chemical Manufacturers.**

Chouillou C. Alfred, agent, 12 and 14 St John  
 Sims C. N., 54 Latour  
 Vasey Thos. E., P. O. Box 1777

**Chemists and Druggists—Retail.**

Barbeau T. Emile, 1934 St Catherine  
 Baridon L. R., 1703 St Catherine  
 Beaupré Chas., 291 Notre Dame  
 Bernard A. A., M.D., St Henry, 3602 Notre Dame  
 Bernard L. A., 1882 St Catherine  
 Birks Richard, 207 McGill  
 Brault L. E., M.D., 651 St Lawrence  
 Brunet Alfred, 1025d St James  
 Bryson R. H., 2391 St Catherine  
 Bulling Wm. B., sen., 1370 Notre Dame  
 Burke W. J., 796 Dorchester  
 Campbell Kenneth, & Co., proprietors Medical  
 hall, Colonial House, cor St Catherine and  
 Union av



# PRINTERS



OF CANADA

# ADVERTISERS



FROM EVERYWHERE

GET THEIR ELECTROTYPES MADE AT THE : : : :

## \* Montreal Electrotpe Foundry ::

Because : : : : :

\* One of our best  
Customers said in  
recommending our  
work: "You not  
only get good work  
at Lovell's, but you  
get it when you  
want it."

They get their work type-high.

Smooth Surface.

No Sunken Letters.

The best wood for wood  
mounted and the best metal  
for metal-mounted  
electros.

\* THE PRICE IS RIGHT \*

**Y**OU CAN get perfect electros if you see the right people. THE MONTREAL ELECTROTYPE FOUNDRY have a reputation to sustain. You will not get poor work there. Fine machinery, skilled workmen, and the best material are at your service. Why not get an estimate for your next work? OUR prices are low enough for EVERYBODY. OUR work good enough for ANYBODY.

The Montreal Electrotpe Foundry

→ **JOS. B. LOVELL** ←

25 ST. NICHOLAS STREET.



Montreal.

## CHEMISTS AND DRUGGISTS—RETAIL—Cont.

Carrière Rodrigue, 1341 St Catherine and 1393 Ontario  
 Chapman W. H., 2637 St Catherine  
 Charron J. H. F., 1976 Notre Dame  
 Chive T., 1401 Notre Dame  
 Cornu & Richer, 585 Wellington  
 Coverton C. J., 718 Dorchester and 121 Bleury  
 Curtis H. H., & Co., 291 Bleury  
 Dacier C. O., 837 St Denis  
 Daniel Ed. F. G., 1564 Notre Dame  
 Dawson Wallace, 169 St Lawrence  
 Décaray Arthur, 1688 St Catherine  
 Defoy Jos. E., 1789 St Catherine  
 Delvecchio A. P., M.D., 1097 St Lawrence  
 Delvecchio L. P., 1099 St Lawrence  
 Demers F. J., M.D., 1157 St Lawrence  
 Demers Gustave, M.D., 2153 Notre Dame  
 De Meslé P. R., 1243 St Lawrence  
 Desilets C. M., 540 St Denis  
 Devins R. J., 1886 St Catherine  
 Duberger E., 260 Centre  
 Duckett O. Dunn, M.D., 3167a Notre Dame  
 Duckett W. A. 2620 Notre Dame  
 Dugal A., 1399 St Catherine  
 Dyer W. A., & Co., 2208 St Catherine  
 Gadbois Anthime, 1052 Ontario  
 Gauvreau Adalbert, 501 St James  
 Gauvreau & Co., 1810 St James, St Cunegonde  
 Gauvin J. A. E., 1268 St Catherine  
 Giroux P. O., 2543 Notre Dame  
 Goyer Arthur E., 328 St Antoine  
 Gray Henry R., 122 St Lawrence  
 Harte James A., 1780 Notre Dame and 2352 St Catherine  
 Jackson Henry F., 3017 St Catherine, Cote St Antoine  
 Lachance Séraphin, 1594 St Catherine  
 Lancot Henri, 299½ St Lawrence  
 Laporte Estate late Anselme, M.D., 1130 Ontario  
 Laurence A. J., 395 St Denis  
 Laviolette & Nelson, 1605 Notre Dame  
 Leblanc B. H., M.D., 133 Centre  
 Lecours J. E. W., 370 Craig  
 LEDUC DR. J., & CO., cor Notre Dame and Chaboillez sq  
 Léonard E., 113 St Lawrence  
 Léonard J. A. R., M.D., 3144 Notre Dame, St Cunegonde  
 Lewis John, 38 Victoria sq, branch 2613 St Catherine  
 Lyons John T., cor Craig and Bleury  
 Maillet Arthur, cor Craig and Montcalm  
 Mann A.D., 201 St Antoine  
 McCormack P., & Co., cor Notre Dame and McGill  
 McDermott C. J., 797 St Denis  
 McGale B. E., 2123 Notre Dame  
 McLeish D. T., 469 St Lawrence  
 McNichols R., 1497 St Catherine  
 Medical Hall (The), Colonial house, Phillips sq  
 Mireault Maxime, 1052 Ontario  
 Morgan F. E., 47 Prince Arthur  
 Morin C. D., 1386 Notre Dame  
 Morin Edouard, 1825 St Catherine  
 Nault J. H., 2449 Notre Dame  
 Nicolle John A., 2091 St Catherine  
 Palardy's Pharmacy, 466 St James  
 Pharmacie Laporte, 1130 Ontario  
 Picault & Contant, 1475 Notre Dame  
 Popper S., 204a Bleury

## CHEMISTS AND DRUGGISTS—RETAIL—Cont.

**PARKIN JOHN R.,**  
**CHEMIST,**  
 61 Bleury Street

**Manufacturer of Russell's Liver Tonic and Parkin's Blackberry Cordial, and Balsam of Wild Cherry & Horehound**

Quipp Jos. E. H., cor Windsor and St Antoine  
 Richard Euclide, 743 St Catherine  
 Robert Alexis, 9 St Lawrence  
 Sawyer A. D., Windsor bldg., Dominion sq  
 Scarff Charles E., 2262 St Catherine  
 Sims C. N., manufacturing, 54 Latour  
 Skeith John, 71 Richmond  
 Stroud C. S., 525 St Lawrence  
 Thayer L. O., M.D., C.M., 1385 Notre Dame  
 Therien A., M.D., 85 Carrière  
 Tremble J. E., 2480 St Catherine  
 Vermette L., M.D., 983 St Lawrence  
 Verner Louis, 394 Rachel and 395 Drolet  
 Ward M. O'Brien, M.D., 647 Notre Dame, Maisonneuve  
 Webb R. W., & Co., 2263 St Catherine

## Chemists and Druggists—Wholesale.

Campbell Kenneth, & Co., 507 Craig  
 DART HENRY J., & CO., 641 Craig. *See adv opp. Druggists wholesale*  
 Davis & Lawrence Co. (Ltd.), 356 St Antoine  
 Evans & Sons (Ltd.), 37 St Jean Baptiste  
 Kerry, Watson & Co., 351 St Paul  
 LEDUC DR. J., & CO., 2052 Notre Dame  
 Lyman, Knox & Co., 374 St Paul  
 Lyman, Sons & Co., 380 St Paul

## Chewing Gum.

SOMMERVILLE'S FINE CHEWING GUMS,  
 D. R. Whitehead, agent, 107 St James.  
*See adv p*

## Children's Carriages.

Armstrong G., & Co., 30 to 36 Victoria sq  
 Holland G. A., & Son, 1758 Notre Dame  
 NELSON H. A., & SONS, 63 St Peter. *See adv opp Fancy Goods, Wholesale*

Children's Underclothing. *See Ladies' and Children's Underwear.*

## Chimney Sweeps.

Courcelles Rémi, 1539 Notre Dame  
 Dusseault P. C., 1539 Notre Dame  
 Lacroix Jos., 1539 Notre Dame

## China, Glass, Earthenware, &amp;c.—Wholesale.

CAMPBELL & PURVIS, Queen st, St Johns, Que. *See adv opp Sanitary Ware*  
 CANADA CROCKERY IMPORTING CO., 181 McGill  
 Cassidy John L., & Co., 339 St Paul  
 Chillas Geo., 185 St James  
 Dominion Glass Co., 269 St Paul  
 DOMINION SANITARY POTTERY CO., St Johns, Que. *See adv opp Sanitary Ware*  
 Dougall & Lawton, 452 St Paul  
 Hagar Edward, & Co., 446 St Paul  
 Holland R. Henry, 42 St Sacrament  
 Jordan & Locker, 1749 Notre Dame

SC

C

Try it for

D. R

L

Don't take any other before giving

THOS

D.

**SOMMERVILLE'S** 

Mexican Fruit and Pepsine

**CHEWING GUMS**

Are the Best Manufactured.

Try it for  
**DYSPEPSIA**



LEADING WHOLESALERS  
HOUSES HANDLE  
OUR GUMS.

We advertise largely and make the Finest Goods ; when once used, it is always used.

D. R. WHITEHEAD, Agent for the Prov. of Quebec & Ottawa City  
IMPERIAL BUILDING, MONTREAL.

\* — THE — \*

**LONDON BRUSH FACTORY.**

Don't take any other before giving  
these a trial.

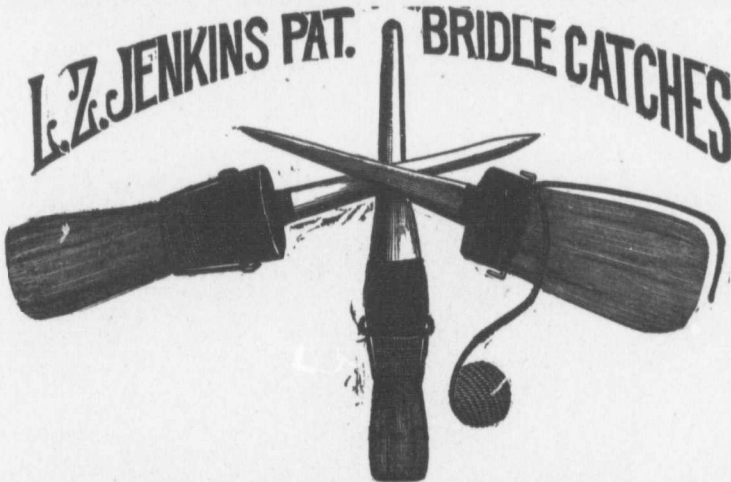

FOR THE PAINTERS.  
Brushes with Catches on and ready  
for Bridling.

THOS. BRYAN, of London, Ont., manufactures a full and complete line of PAINTERS  
and HOUSEHOLD BRUSHES. Send for Illustrated Price List.

D. R. WHITEHEAD, Agent for the Province of Quebec,  
IMPERIAL BUILDING, MONTREAL.

**CHINA, GLASS, &C.—WHOLESALE—Continued**

Mann Geo. A., 444 St Paul  
 RENAUD & CIE., 24 St Paul, Quebec  
 ST JOHNS STONE & CHINA WARE CO., St  
 Johns, Que. Bell Telephone No. 35. See  
*adv opp*

Trester H., 315 St Paul  
 VALLERAND A. E., 67 Dalhousie, Quebec

**China, Glass, Earthenware, &c.—Retail.**

Bastian Alfred H., 2651 St Catherine  
 Bastian Chas. T., 455 St Lawrence  
 Bastian W. L., 2123 St Catherine  
 Beauchamp D., 987 St Catherine  
 Beauchamp Simeon, 1670 St Catherine  
 Beck Martin, 213 McGill  
 Beck W. F., 292 St Lawrence  
 Bishop A. F., & Co., 2293 St Catherine  
 Bock O. E., & Co., 147 St Lawrence  
 Boyd A. B., 695 Wellington  
 Bregard Mrs. A., wid V., 2529 Notre Dame  
 Brodeur & Cie, 1525 St Catherine  
 Cohen N., 316 St Lawrence  
 Couture J. D., 212 St Lawrence  
 Cuddy S. & Co., 118 St Lawrence  
 Duclos & Co., 1785 St Catherine  
 Eadie George, 2046 Notre Dame  
 Espie Arnold, 105 Mountain  
 Fauteux H., 3172 Notre Dame  
 Foster Charles, 135 Wellington  
 Fraser Bros., 182 Bleury  
 Gascon J. H., 1995 St James  
 Gregoire H. C., 1347 St Catherine  
 Harkins Mrs. S., wid G., 1242 St Catherine  
 Hoolahan J., 2186 Notre Dame  
 Lapointe D., 2438 St Catherine  
 Lavigne Emile, 515 St Lawrence  
 Lawrence A. E., 323 Notre Dame  
 Lepage Mrs. Chas., Bonsecours market  
 Lepage David, 1769 St Catherine  
 Mongeon Mrs. V., wid Chas., 763 Notre Dame  
 Morgan Henry, & Co., St Catherine facing Phil-  
 lips sq  
 Moussette J. N., & Co., 1103 St Lawrence  
 O'Connell Mrs. Wm., 1236 Notre Dame  
 Peloquin O., 1981 Notre Dame  
 Peloquin Mrs. O., 1535 St Catherine  
 Poole Alex., 1021a St James  
 Renaud Adolphe, 2698 St Catherine  
 RENAUD & CO., 24 St Paul, Quebec  
 Royal China Hall, 1525 Notre Dame  
 Semmelhaack Wm., 268 St Paul  
 Séguin Mrs. A., 3380 Notre Dame, St Henry  
 St Jean A., 19 Bonsecours market  
 VALLERAND J. E., 67 Dalhousie, Quebec  
 Wiley A. T., & Co., 1803 Notre Dame

**China Clay.**

McFarlane J. Duncan, & Co., 180 St James

**Chinese and Japanese Fancy Goods.**

Tye Loy Co., 82 Bleury.

**Chiropodists.**

HARRIS PROF. L., 1988 St Catherine  
 Ratelle M. E., 543 Lagauchetière

**Chocolate Manufacturers.**

Baker Walter, & Co., A. S. Wheeler, mana-  
 ger, 6 Hospital  
 Chouillon C. Alfred, Chocolat Menier, 12 and  
 14 St John

**CHOCOLATE MANUFACTURERS—Continued.**

Edson M. G., & Co., 36 Desalaberry  
 Viau & Freres, for confectioners' use, 1288  
 Notre Dame  
 Webb Josiah, & Co., 6 Hospital

**Church Furniture.**

CASTLE & SON, 20 University  
 GRIMSON G. & J. E., 411 St James

**Church Ornaments and Religious Ar-  
ticles.**

Beaumont H., Mitcheson av  
 Beullac R., 1674 Notre Dame  
 Chanteloup E., 587 to 597 Craig  
 Frechon & Cie., 1645 Notre Dame  
 Gaudefroy A., & Fils, 56 St Lawrence  
 Gauthier Albert, 1677 Notre Dame  
 Gratton J. G., 1538 St Catherine  
 Lanctot Chs. Ben., 1664 Notre Dame  
 Sadlier D. & J., & Co., 1669 Notre Dame  
 Sandinos R. F., 30 Hospital

**Cigar Box Manufacturers.**

Beck & Co., 589 St Paul  
 Gerhardt & Co., 46 St Charles Borromée

**Cigar Manufacturers.**

Alvarez & Miranda, 1801 Notre Dame  
 American Cigarette Co., 19 St Peter  
 Blackstone Cigar Factory, 1200 St Lawrence  
 Brahadi Samuel, & Co., 1756 Notre Dame  
 Chaput & Co., 434 St James  
 Cuban Cigar Co., 586 Craig  
 Cusson E. N., 8 St Lawrence  
 Davis S., & Sons, 43 to 49 Cotté  
 Davis Z., & Co., 45 Common  
 DUBORD A., & CO., 227 St Paul  
 Forest Simeon, 140 Papineau av  
 Fortier J. M., 151 St Maurice  
 Goldstein B., & Co., 29 St Peter  
 Goulet Bros., 86 German  
 Grothé Louis Ovide, & Co., 21 St Peter  
 Harris I., & Son, 502 St Paul  
 Havana Cigar Co., 773 Craig  
 Jacobs H., & Co., 64 McGill  
 Jones Philip, 1223 St Lawrence  
 Macfarlane J. G., & Co., 43 Recollet  
 Michaels A., 233 McGill  
 Monette T., 44 Longueuil lane  
 Myers & McCaffrey, 543 Craig  
 Pace (The J. B.) Tobacco Co. of Montreal  
 (ltd.), W. F. Badenach, president, 22 St  
 George

Pagels F., 145 Pine av  
 Pennington & Co., 631 Lagauchetière  
 Plamondon Louis, 1832 St Catherine  
 Rattray J., & Co., 84 St Peter  
 Ritchie David, & Co., 125 Dalhousie  
 Roman Samuel, 337 Commissioners  
 Smith, Fischel & Co., 425 St James  
 Souci & Roy, 1921 St Catherine  
 St Amour A. C., 390 St Lawrence  
 Stonewall Jackson Cigar factory, 64 McGill  
 Swain Henry, & Son, 1 St Peter  
 Tassé, Wood & Co., 62 McGill  
 Villeneuve & Co., 1200 St Lawrence

**Cigars and Tobaccos.**

Abel Miss C., 233 Craig  
 Allard Henri, 411 Craig  
 Allard T., 154 St Lawrence

# ST. JOHNS STONE CHINA WARE CO.

\* — ST. JOHNS, P. Q. — \*



Manufacturers of  
**CLOSETS,**  
**PLUG BASINS,**  
**URINALS.**



AND ALL KINDS OF

## SANITARY WARE

(White, Decorated and Marble).

— — — ALSO — — —

## Table & Toilet Ware

OF EVERY DESCRIPTION.

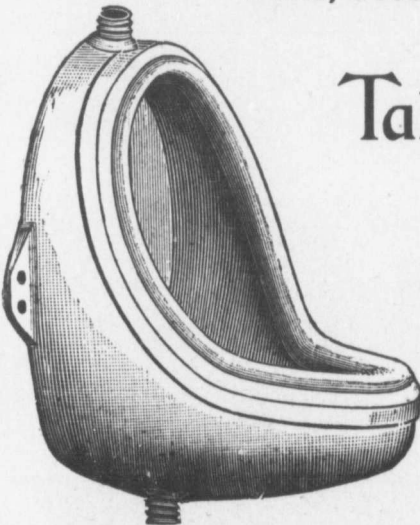

MARBLING A SPECIALTY.

BELL TEL. 35.

ST. JOHNS, P.Q.

## CIGARS AND TOBACCOS—Continued.

Arbour R., 631 St Lawrence  
 Baribeau Mrs. C., wid J. P., 541½ St Lawrence  
 Bariteau Ant., 1354 Ontario  
 Beaudoin D., 1186 Notre Dame  
 Bélanger Chs., 212 McGill  
 Belasco Alph., 1854 Notre Dame  
 Belasco E. S., 1902 Notre Dame  
 Bellefleur Ferd., 336 Maisonneuve  
 Benoit A., 2568 Notre Dame  
 Bergholdt W., & Co., 2397 St Catherine  
 Bérubé Lazare, 2482 Notre Dame  
 Bissonnette Louis, 1494 Notre Dame  
 Bissonnette Mrs. C., 1143 St James  
 Bissonnette Roch, 267 Craig  
 Blais Alex., 22½ Mountain  
 Blanchard Edmond, 236 Centre  
 Bockstael J., 177 McGill and 514 St James  
 Bonneville A., 623½ St James  
 Bouchard Mathieu, 3691 Notre Dame  
 Bourret Emile C., 2335 St Catherine  
 Brazeau Alphonse, 47 St Lawrence  
 Brazeau J. C., 1161 Notre Dame  
 Breton J. A., 45 Windsor  
 Brigault Gus. A., 1931 Notre Dame  
 Brunet Mrs. M. A., 35 Beaver Hall hill  
 Cardinal Max., 1233 St Catherine  
 Cayen Jean, 429 St Hypolite  
 Central Cigar Store, 513 Craig  
 Chaput A. S., & Co., 2122 St Catherine  
 Charlebois Jos., 2523 Notre Dame  
 Chartier Frs. Xavier, 1329 Ontario  
 Choquette J. A., 325 St Antoine  
 Chouinard Mrs. J., wid J. B., 1099 Notre Dame  
 Claffey Mrs. James, 371½ Wellington  
 Clancy Mrs. J., wid D., 1021 St James  
 Cochenbaler Jas., 167 St James  
 Collette Mrs., wid A., 295 Notre Dame  
 Cooper Wm., 17 St Antoine  
 Couture P., 1190 Notre Dame  
 Couturier N., 385 St Lawrence  
 Cusson Athanase, 347 Notre Dame  
 Cusson & Leduc, 5 St Lawrence  
 Cusson Louis, 125 St Antoine  
 Dagenais Moise, 1244 Notre Dame  
 Dastous Wilfred, 103 St Antoine  
 Daunais Nap., 619 Craig  
 David Ferd., 340 Mount Royal av  
 Dellis M., 822 St Lawrence  
 Demers J. Bte., 1009 St James  
 Dépatie Augustin, 1403 St Catherine  
 Dépatie Nap., 256 Lafontaine  
 Descary Adolphe, 1629 Notre Dame  
 Desjardins A., 39 University  
 Dio Honoré, 685 Craig  
 Drapeau Mrs. O., wid L., 88 Craig  
 Drouin Mrs. S., 592 Dorchester  
 Drouin P. V., 1574 Notre Dame  
 DUBORD A., & CO., 227 and 229 St Paul  
 Dufort Mrs. E., wid Jos., 369 St Lawrence  
 Dufresne & Mongenais, 221 St James  
 Dufresne, Mongenais & St Charles, 257 St  
 Lawrence  
 Dumas Félix, 2100 Notre Dame  
 Dunphy B., 101 Inspector  
 Duprat T. W. A., 922 Dorchester  
 Duquette L. P., 3647 Notre Dame  
 Durand Henri, 375 St Lawrence  
 Durand Mrs. A., wid Jos., 67 Bleury  
 Faulkner H., 331 St Lawrence  
 Finn T. J., 2038 St Catherine  
 Flannery Mrs. M., wid Wm., 47 University

## CIGARS AND TOBACCOS—Continued.

Fortier Louis, 242 St Lawrence  
 Gagnon J. Bte., 271 Visitation  
 Gascon E., 720 Sanguinet  
 Gauron L. G., 3714 Notre Dame  
 Gerrie Adam, 147 McGill  
 Gerth E. A., 2235 St Catherine  
 Gervais Albert, 965 St Lawrence  
 Giret Adrien, 487½ St Lawrence  
 Gosselin Frs. R., 443 Amherst  
 Goyette A., 1068 St Lawrence  
 Gratton Chas., 18 Jacques Cartier sq  
 Gratton Eusébe, 547 Sanguinet  
 Guilfoyle Jos., 209 Seigneurs  
 Haly John, & Co., 1496 St Catherine  
 Hamel Alex., 2162 St James, St Henry  
 Hamelin F., 333 Amherst  
 Happy Lewis, 141 Wellington  
 Harris S., 1702 Notre Dame  
 Hébert Paul, 229½ St Lawrence  
 Henripain Alf., 2 St Urbain  
 Henry Philip, 134 St James  
 Henry Thos., 165 Wellington  
 Hirsch Michael, 122 St James  
 Houle Eusébe, 380 Richmond  
 Hurteau Did., 163 Pine av  
 Hurteau J. E. D., 229 Roy  
 Hyman Solomon, 173 St James  
 Imber H., 1893a Notre Dame  
 Jacobs L. H., 2317 St Catherine  
 Kelly R. S., 76 Bleury  
 King Wm., 1654 Notre Dame  
 Labbé Alb., 1264 Notre Dame  
 La Champagne Cigar Manufactory, Chaput &  
 Co., 434 St James  
 Lachance J. B., 1568 St James, St Cunegonde  
 Lachance Nap., 1041 St Lawrence  
 Lafontaine Jos., 2158 Notre Dame  
 Lamalice Arthur E., 865 St Catherine  
 Landry Nap., 1274 Ontario  
 Lanthier D., 3148 Notre Dame  
 Lapointe A., 243 Notre Dame  
 Larue L., jun., 213 St Paul  
 Latreille Hector, 1818 St Catherine  
 Laurendeau P., 327 St Lawrence  
 Laurent Léon, 221 Mount Royal av  
 Lauriault E., 1505 St James, St Cunegonde  
 Lavigne Louis, 6 Bonsecours  
 Lavigne Pierre, 369 Maisonneuve  
 Lawson John, 106 McGill  
 Leclair Jos., 1885 St Catherine  
 Leclaire C. O., 135 McGill  
 Leclaire E., 2508 Notre Dame  
 Leduc A. A., 1148 Ontario  
 Lefebvre Mrs. A., wid J., 150 Vitré  
 Lenhan Mrs. Mary, 87 Craig  
 Leroux Chs., 192 St Antoine  
 Levesque Wm., 607 Sanguinet  
 Levi Maurice, 2261 St Catherine  
 Lopez Wm. P., 7 Place d'Armes hill  
 Lortie Mrs. A., wid G., 199 Pine av  
 Lumsden Jas., 441 St Lawrence  
 Lupien Thos., 253 St Lawrence  
 McCarey Chas. M., 344 St James  
 McEntyre Mrs. K., wid Jas., 177½ St Urbain  
 McMillyan E. D., 10 Beaver Hall hill  
 McNamee Geo. R., 126½ St Antoine  
 Mallette Jos., 2017 Notre Dame  
 Mallette Mrs. A., wid Chas., 3438 Notre Dame,  
 St Henry  
 Mallette U., 103 Windsor  
 Malo T., 669 St Lawrence

CIGARS AND TOBACCOS.—Continued.

Marion Ernest, 1472 St Catherine  
 Marsan Zéphirin, 309 St André  
 Mercier Léandre, & Sons, 525 Craig  
 Messier N., 2168 St James, St Henry  
 Michaels A., 225 McGill  
 Michaels Morris, Windsor hotel, Dominion sq  
 Miles Thos., 275 St Antoine  
 Mireault Louis, 5 Rachel  
 Mitchell Thos., 1115 Notre Dame  
 Moquin Olier, 535 Craig  
 Morin W., 1158 Notre Dame  
 Morris A. E., 208 St James  
 Mourant E. L., 371 St Lawrence  
 Murphy Henry, 1376 Notre Dame  
**NATHAN ALFRED**, 71 St Lawrence  
 Newberger Ernest, 1261 Dorchester  
 Oswald Jules, 2465 St Catherine  
 Ouellette Alf., 125 St Antoine  
 Ouimet R., 373 Craig  
 Pariseau Frs., 1568 Notre Dame  
 Patno A. E., 139 St James  
 Payette J., 197 Craig  
 Pelletier Mrs. M., wid J. T., 2169 St Catherine  
 Pepin Honoré, 669 Notre Dame  
 Perry Robt., 1670 Ontario  
 Philibert E., 598 Wellington  
 Piché Adélar, 1444 Notre Dame  
 Pinsonneault Dieudonné, 2286 Notre Dame  
 Plamondon Louis, 1832 St Catherine  
 Poissant J. R., 3063 Notre Dame, St Cunegonde  
 Pouliot Jos., 2280 Notre Dame  
 Quintal N., & Fils, 274 St Paul  
 Renaud H., 2047 St James, St Henry  
 Renaud M., 3 Bleury  
 Robitaille Chas., 500a Craig  
 Rondeau L. A., 1568 Notre Dame  
 Ross W. L., 20 Chaboillez sq  
 Rubinovitch A. J., 695½ St Lawrence  
 Sabourin Frs. X., 705 Notre Dame  
 Saucier Mrs. Chas., 2056 St Catherine  
 Sauriol Mrs. I., wid G., 176 St Antoine  
 Sauvageau E., 277½ St Lawrence  
 Scott George, 3116 Notre Dame, St Cunegonde  
 Séguin Nap., 648 Ontario  
 Shea Chas. F., 294 Bleury  
 Shea Jas., sen., 1003 St Catherine  
 Slicer Mrs. R., 3376 Notre Dame, St Henry  
 St Jacques Oswald, 459 St James  
 St Laurent Emile, 537 St Lawrence  
 St Pierre & Frère, 310 Centre  
 Stremenski George, 1709 St Catherine  
 Sutherland James, 655 Craig  
 Sykes Mrs. A., wid Geo., 2166 Notre Dame  
 Thérien J. H., 587 St Lawrence  
 Tierney Wm., 381 Notre Dame  
 Toupin Alphonse, 436 Rachel  
 Toupin Ovila, 703 Craig  
 Tourville Louis, 231 Lafontaine  
 Trépanier J. E., 691 St Lawrence  
 Trudel Louis, 1526 St Catherine  
 Trudel Nap., 21 Marianna  
 Turpin Z., 37 Bleury  
 Valade Nap., 1035 St James  
 Viau D. E., & Co., 1394 Ontario  
 Vogts Mrs. E., 2317 St Catherine  
 Watkins John, 198 St Antoine  
 Wilmott Isaac, 90 Dufresne  
 Wilson Joseph, 1086 Ontario  
 Yon Arthur, 1892 St Catherine

**Circulating Libraries.**

Ashford C., 800 Dorchester

CIRCULATING LIBRARIES—Continued.

Henderson J. T., 139 St Peter  
 Picken's, 33 Beaver Hall hill

**Civil Engineers.**

Beaudry J. A. U., 107 St James  
 Bevor A. F., 4163 Dorchester, Cote St Antoine  
 Canadian Society of Civil Engineers, 112 Mansfield  
 Casgrain J. P. B., 180 St James  
 Charbonneau T. J., 15 St Lambert hill  
 Coleman A. C., 157 Park av  
 Cox & Amos, 165 St James  
 De La Vallée E. L., & Co., 11 Place d'Armes hill  
 Delisle Olivier, 443 Dorchester  
 Demers & Boucher, 1608 Notre Dame  
 Dupont, Leduc & Bourque, 35 St James  
 Flemming R. P., 157 St James  
 Fusey Louis E. F., 892 Berri  
 Genest A. T., 5 Place d'Armes  
 Gilbert Bros., r 2686 Notre Dame  
**GOAD CHAS. E.**, 185 St James  
 Gorges E. H., 419 Mance  
 Gower & Co., Board of Trade bldg, St Sacrament  
 Gravel O., 659 Notre Dame  
 Grenier J. A., 107 St James  
 Gudewill E. Ed., 1011 Dorchester  
 Haynes Jos., 180 St James  
 Howard Stuart, 180 St James  
 Kervyn Maurice, 22 St John  
 Lafontaine & Lemoine, 97 St James  
**LANGUEDOC G. de G.**, 180 St James  
 Leclair J. H., 71a St James  
 Lefebvre Henri, 107 St James  
 Lebeuvre J. H., 136 St James  
 Leprohon Claude de B., 1539 Notre Dame  
 Lesage Simon, 17 Place d'Armes hill  
 Lionais Chas., 54 St Frs. Xavier  
 Loignon A. & E., 7 Place d'Armes  
 McCarthy J. M., 157 St James  
**MARION J. A.**, 185 St James  
 Maze Chas. D., 42 St Sacrament  
 Michaud Fournier, 97 St James  
 Mignault & Bélanger, 11 Place d'Armes  
 Motteux Léon, 17 Place d'Armes  
 Parent E. P., 1539 Notre Dame  
 Pariseau L. S., 1709 Notre Dame  
 Patton J. N., 180 St James  
 Perrault & Lesage, 17 Place d'Armes  
 Quirk E. P., 156 St James  
 Resther J. B., & Fils, 107 St James  
 Rinfret R., 11 Place d'Armes  
 Roy Jos. R., 17 Place d'Armes  
 Shanly J. M., 157 St James  
 Stuart H. B., 10 Hutchison  
 Taylor Chs., 132 Peel  
 Testu F. A., 15 St Lambert hill  
**VANIER J. EMILE**, 107 St James  
 Vincent & Dufresne, 17 St James  
 Walbank W. McL., B.A.Sc., P.L.S., 214 St James

**Clay Pipes.**

Bannerman Bros., 1 Brant lane  
 Copland & Co., 162 St James

**Clocks.**

American Wringer Co., 1678 and 1680 Notre Dame  
 Chanteloup E., church tower, 587 to 597 Craig

## CLOCK—Continued.

Charland & Lahaise, 208 St Lawrence  
 Courtemanche O., 1517 Notre Dame  
 Dickson R. A., & Co., marble, 1791 Notre Dame  
 Eaves Alfred, 1679 Notre Dame  
 Eaves William, 1743 Notre Dame  
 Grant H., & Son, 72 Beaver Hall hill  
 Jones John H., & Co., 198 McGill  
 Liffiton W. T., 34 St Antoine  
 NELSON H. A., & SONS, wholesale, 59 to 63 St  
 Peter. *See adv opp Fancy Goods, wholesale*  
 Sharpley Rice, & Sons, 225 St James

Clothiers and Outfitters—Retail. *See  
 also Merchant Tailors.*

Adelson Casper, 2649 Notre Dame  
 ARCAND BROS., 111 St Lawrence. *See adv  
 outside back cover*  
 Belasco Alp., 12 St Lawrence  
 Bercovitch H., & Co., 2661 Notre Dame  
 Bernstein M., 93 St Lawrence  
 Blumenthal J. H., & Sons, 2 Bleury  
 Blumenthal M., 58 St Lawrence  
 Brown Geo., & Co., 1734 Notre Dame  
 Brown R. G., & Co., 23 Bleury  
 Circe Narcisse, 2009 Notre Dame  
 Cohen F., 2114 Notre Dame  
 Cole & Thompson, 1850 Notre Dame  
 Coutlée Bros., 1518 Notre Dame  
 Coviensky Moses, 1368 St Catherine  
 Curran Maurice, 14 St Ann's market  
 Currie Wm., 1967 Notre Dame  
 Daly Luke, 78 St Paul  
 DeTonnancourt L. C., 8 St Lambert  
 FICKLER M., 125 to 127 St Paul, Quebec  
 Fox Solomon, 2250 Notre Dame  
 Franchère L. O., 1644 Notre Dame  
 Freedman E., 3124 Notre Dame, St Cunegonde  
 Freeman J., 2036 St Catherine  
 Friedman H., 1448 St Catherine  
 Garmaise A., 1221 St James  
 Genser Morris, 1480 St Catherine  
 Gibb & Co., 148 St James  
 Gilbert Harris, 573 Craig  
 Girouard Victor, 1633 Notre Dame  
 Goldstein M., 577a Craig  
 Goltman S., 2226 St Catherine  
 Greenberg Moses, 1891 Notre Dame  
 Inglis R. J., 31 Beaver Hall hill  
 Kellert H., 303 St James  
 Kelly Bros., 1697 Notre Dame  
 Kennedy J. G., & Co., 31 St Lawrence  
 Labonté David, 2101 Notre Dame  
 Lemieux E., & Co., 1658 Notre Dame  
 Leroux A., 357 Seigneurs  
 Lesser Moses, 617½ Craig  
 Levenson Solomon, 1898 Notre Dame  
 Levin Mrs. H., wid B., 2558 Notre Dame  
 Mason J., & Co., 523 Craig  
 McDonough J., 55 and 57 Commissioners  
 McEntyre D., & Son, 53 Beaver Hall hill  
 McLaughlan Misses M. & M. F., 855 St Catherine  
 Milloy J. J., 259 St James  
 Monday O. J., 1484 Notre Dame  
 Morris J., 697 Craig  
 Morris Mrs. M. A., wid Jos., 58 St Paul  
 Murray J. & A., 173 McGill  
 New York \$3 Pants Co., C. Workman, prop,  
 248 St James  
 O'Brien Philip, & Co., 25 St Antoine  
 O'Shaughnessy M. & D., 1926 Notre Dame  
 Paterson Wm., 1729 Notre Dame

## CLOTHIERS AND OUTFITTERS—RETAIL—Cont.

Pearson George H., & Co., 22 Chaboillez sq  
 Pearson Harris, 683 Craig  
 Phelan M., 1941 Notre Dame  
 Prieur F., 1882 Notre Dame  
 Richards & Sons, 114 St Peter  
 Saxe Michael, & Sons, 460 St Catherine and  
 cor Craig and St Lawrence  
 Seath R., & Sons, 1817 Notre Dame  
 Shindler Louis, 2122 Notre Dame  
 Ship Fischel, 112 and 202 St Lawrence  
 Shorey H., & Co., 1866 Notre Dame  
 Simard I., & Co., 1001 St Catherine  
 Smith & Co., 364 St James  
 Viger & Leprohon, 13 St Lambert  
 Vineberg Jos., 14 Chaboillez sq  
 Vineberg S., 102 St Lawrence  
 Vosberg Henry, 2516 Notre Dame  
 Weisburg A., 47 Beaver hall hill  
 Wolff Morris, 397 Craig  
 Workman A. S., 2015 Notre Dame  
 Workman Levi, 1861 Notre Dame  
 Workman Mark, 1888 Notre Dame

Clothiers' Trimmings. *See Tailors'  
 Trimmings.*

## Clothiers—Wholesale.

Cohen J., & Co., 441 St Paul  
 Doull & Gibson, 138 McGill  
 Friedman Bros., 1835 Notre Dame  
 Horsfall Jos., & Sons, 7 Victoria sq  
 Kellert H., 303 St James  
 Mackenzie J. W., & Co., 33 Victoria sq  
 McKenna, Thompson & Co., 423 St James  
 Murray G. & D., 171 McGill  
 Peck J. W., & Co., 950 St Lawrence  
 Shorey H., & Co., 1866 Notre Dame  
 Small E. A., & Co., 288 St James  
 Vineberg H., & Co., 1857 Notre Dame  
 Vineberg I., & Co., 1920 Notre Dame

## Cloths, Tweeds, &amp;c.

BROPHY, CAINS & CO., 192 McGill  
 Cantlie Jas. A., & Co., 290 St James  
 Fisher John, Son & Co., 442 St James  
 Fisher M., Sons & Co., cor Victoria sq and  
 Craig  
 GAULT BROTHERS & CO., 21 St Helen  
 Greenshields S., Son & Co., 17 to 21 Victoria sq  
 Grenier Jacques, & Co., 292 St Paul  
 Hodgson, Sumner & Co., 347 St. Paul  
 Johnston James, & Co., 26 St Helen  
 LINTON ROBERT, & CO., cor Lemoine and  
 St Helen  
 Mackenzie J. G., & Co., 383 St Paul  
 McIntyre C. J., & Co., 321 St Paul  
 McIntyre, Son & Co., 13 Victoria sq  
 Millichamp, Coyle & Co., 13 St Helen  
 Mills & Galt, 14 St Helen  
 Morgan Henry, & Co., 2185 St Catherine  
 Muir H. B., & Co., 1 St Helen  
 Racine A., & Co., 340 St Paul  
 Small Alfred, & Co., 13 St Helen  
 Thibaudeau Bros., & Co., 332 St Paul  
 Tranchemontagne C. X., 67 St James  
 Wolff Herman H., & Co., 226 McGill

## Clubs.

Canadian Club, 350 Laguchetière  
 Club St Denis, 88 St Denis  
 Cosmopolitan Club, 28 Cathcart



**CLUBS—Continued.**

Metropolitan, 57 Beaver Hall hill  
 Montreal City Club, 132 St James  
 ROYAL ALBERT CLUB, A. R. Fraser, sec., 6  
 Phillips sq  
 St James's Club, 831 Dorchester

*Athletic.*

Argyle Snowshoe Club, 107 Wellington  
 Beaver Lacrosse Club, 30 Knox  
 Caledonia Curling Club, 101 Burnside place  
 Canadian Football Association, P.O. Box 607  
 Corinthian Football Club, P.O. Box 2113  
 Corinthian Sailing Club of Montreal, 6 Durocher  
 Cote St Paul Lacrosse Club, Dufferin av, Cote  
 St Paul  
 Dominion Quoiting Club, Park av, St Henry  
 Emmet Lacrosse Club, 125 McCord  
 Grand Trunk Boating Club, 29 Charron, Pt St  
 Charles  
 Hawthorne Baseball Club, 242 Richelieu  
 Heather Chess Club, 3029 St Catherine, Cote  
 St Antoine  
 Ivy Leaf Lacrosse Club, 109 Conway  
 Lachine Boating & Canoeing Club, 27 St Sacra-  
 ment  
 Le Trappeur Club, 80 St Lawrence  
 Lilac Lacrosse Club, 748 St Denis  
 M.G.H. Asso. Football Club, 406 St Dominique  
 McGill University Football Club, McGill Col-  
 lege  
 Metropolis Snowshoe Club, 4 Plateau  
 Mohawks Football Club, 262 St Antoine  
 Montreal Bicycle Club, 149 Mansfield  
 Montreal Chess Club, 54 University  
 Montreal Cricket Club, Concord  
 Montreal Curling Club, 2787 St Catherine  
 Montreal Football Club, 149 Mansfield  
 Montreal Lacrosse, 153 Mansfield  
 Montreal Quoiting Club, 32 Windsor  
 Montreal Snowshoe Club, 153 Mansfield  
 Montreal Swimming Club, 158 Mansfield  
 Montreal Thistle Curling Club, 128 St Monique  
 Montreal Toboggan Club, 153 Mansfield  
 Orient Hockey Club, 150 Mance  
 Orient Lacrosse Club, 150 Mance  
 Royal Montreal Golf Club, 13 St Sacrament  
 Shamrock Lacrosse Club, 186 St James  
 St George Snowshoe Club, 27 St Sacrament  
 St Lawrence Curling Club, 824 St Famille  
 St Lawrence Yacht Club, Metropolitan Club  
 St Rose Boating Club, 341 St Paul  
 Victoria Cricket Club, 211 St Antoine  
 Victoria Hockey Club, 270 University  
 Victoria Rifles Bowling Club, 37 Cathcart  
 Victoria Skating Club, 49 Drummond  
 Wanderers Bicycle Club, 2397 St Catherine  
 Young Crystal Hockey Club, 51 Metcalfe

*Miscellaneous.*

Club Letellier, 1476 St. Catherine  
 Club St Antoine, 237 St Antoine  
 Club St Jean Baptiste, 1515 St Catherine  
 Club St Vincent de Paul, 753 St Catherine  
 Compagnie du Club de Chasse et de Pêche du  
 Chenal du Moine, Ltd., 61 Jacques Cartier  
 sq  
 Fish and Game Protection Club for the Pro-  
 vince of Quebec, 180 St James  
 Goodwill Club, The Working Girls, 2078 St  
 Catherine

**CLUBS—Continued.**

Montefiore Club, 2446 St Catherine  
 Montreal Camera Club, Y. M. C. A. bldg, Do-  
 minion sq  
 Montreal Electrical Club, 302 St James  
 Montreal Gardeners and Florists Club, 62 Ayl-  
 mer  
 Montreal Hunt Club, 403 Delorimier av  
 Montreal Junior Conservative Club, 185 St James  
 Montreal Junior Lacrosse Club, 153 Mansfield  
 Pioneer Free Thought Club, 55 University  
 Single Tax Club, 646 Craig  
 Sir John A. Macdonald Club, 303 St James

**Coal Merchants.**

AMIOT, LECOUCRS & LARIVIERE, 591 St  
 Lawrence  
 Ampleman Jos., 519 Wolfe  
 Anderson, McKenzie & Co., 223 Commissioners  
 Baile Andrew, 69 McGill  
 Bald A. P., 163 Carrière  
 Barrette Jos., 74 St George  
 Beaudet Z., 21 Fortin, St Louis of Mile End  
 Bell Wallace, 808 St Lawrence  
 Blanchard Auguste, 339 Beaudry  
 Bougie H., 49 St Charles  
 Bougie Hormisdas, 84 Ryde  
 Bourdon Jos., 71 Carrière  
 Bourdon Jos. E., 966 Ontario  
 Brady Bros., 301 St Antoine  
 Brochu & St Pierre, 151 Moreau  
 Broden Patrick, 126 Shearer  
 Brunet Henry, 120 St Augustin, St Henry  
 Cameron G. W., 116 St Peter  
 Carbray, Routh & Co., 195 Commissioners  
 Carignan David, 2037 St James  
 Cavanagh (The Edward) Co., 2547 Notre Dame  
 Charbonneau Désiré, 1430 St Catherine  
 Charron J. B., & Co., 93 Craig  
 Chenette Cléophas, 963 St James  
 Chouinard Ed., 1633 Ontario  
 Claggett C. C., & Co., 185 St James  
 Cohen L., & Son, 36 Prince  
 Collette Jos., 124 Dufresne  
 Copland & Co., 162 St James  
 Costigan John, & Co., 2430 Notre Dame and  
 196 St James  
 Cousineau Jos., 180 Lagauchetière  
 Crevier George, 1304 Ontario  
 Crevier H., 146 Grand Trunk  
 Cumberland Railway & Coal Co., 107 St James  
 Daignault E., 416 Amherst  
 Dansereau Jos. A., & Co., 626 Dorchester  
 Despatie Bruno, 113 Mount Royal av, St Louis  
 of Mile End  
 Dobell Henry, & Co., 19 St Sacrament  
 Dufresne B., 128 Papineau av  
 Dupont Ernest, 283 Lafontaine  
 Dupont N., 1774 St Catherine  
 Durocher Chas., 6b Seaton  
 Ethier Benj., jun., 1117 St James and 467 Craig  
 Ethier Théo., 282 Richelieu, St Cunegonde  
 Evans Bros., 15 Victoria sq  
 Ewart J. T., 184 Murray and 33 Centre  
 Fauteux Léandre, 334 Sherbrooke  
 Forget A., 328 Panet  
 Forget Armand, 1262 Ontario  
 Fortier Charles, 3941 Notre Dame, St Henry  
 Fréchette O., 41 Papineau sq  
 Galipeau Jos., 600 Notre Dame, Maisonneuve  
 Germain & Paquin, 450 Rachel

## COAL MERCHANTS—Continued.

Giroux & Frère, 826 St André  
 Godin T., 891 Sanguinet  
 Graham Wm., 440 St James  
 Gray Nelson, 770 St James  
 Grégoire Jos., 371 Papineau av  
 Hartt George F., 222 St James  
 Hébert Pierre, 1023 Ontario  
 Henderson & Lovelace, 30 St Lambert Hill  
 Henrichon Moise, 3643 Notre Dame  
 Henry Samuel, 1195 St James  
 Holmes Wm., 819 Craig  
 Intercolonial Coal Mining Co., 199 Commissioners  
 International Coal Co., Kingman, Brown & Co., agents, 14 Place Royale  
 Kelley Wm., 1183 St Denis  
 Kenney Patrick, 183 Ottawa  
 Knowles Wm., & Co., 113 Craig  
 Labrecque J. O., Cousineau & Co., 83 Wolfe  
 Lachapelle Raphael, 261 Lafontaine  
 Lacoste & Lacoste, 1626 Notre Dame  
 Lake Champlain Coal Co., The, Moses Davis, agent, 9 Common  
 Lamarre D., 1640 St James  
 Lancaster A., 2409 Notre Dame  
 Laniel H., 727 Charlevoix  
 Lapointe M., 3393 Notre Dame, St Henry  
 Lapointe T., 3202 1/2 Notre Dame, St Cunegonde  
 Laramée Damase, 37 St Charles Borromée  
 Leduc A., 342 Rachel  
 Leduc A., 24 Fortin, St Louis of Mile End  
 Leduc & Doré, 3509 Notre Dame, St Henry  
 Lefebvre Germain, sen., 2281 St James  
 Lefebvre P. O., 300 Rivard  
 Lemire Ernest, 367 Richmond  
 Léveillé & Lefebvre, 892 Ontario  
 Lewis H. L., 329 Jacques Cartier  
 MacDiarmid J. C., & Co., 899 St James  
 McCrory P., 93 William  
 McLea J. & R., 8 Common  
 Maisonneuve Octave, 1017 St Lawrence  
 Mallette Jos., 330 Panet  
 Manolson Jacob, 349 Cadieux  
 Marraud Chas., 740 St James  
 Martin F. X., 248 Roy  
 Mason John, & Co., 2 St Edward  
 Masson & Asselin, Richmond sq  
 Meldrum Bros., 32 Wellington  
 Monaghan T., 274 Centre  
 Moore T. F., & Co., 1099 Mignonne  
 Muir Wm., & Son, 300 Wellington  
 Nantel Jos. B., 41 Lagachetière  
 O'Brien Joseph, & Co., 573 St James  
 Ogdensburg Coal & Towing Co., 17 Seminary  
 Park W. G., 22 Mayor  
 Patenaude A., & Co., 352 Craig  
 Patenaude T., 174 Lafontaine  
 Populus Modeste, 738 Ontario  
 Poupard Alphonse, 393 Craig  
 Poupard A., 582 Dorchester  
 Pratt G. M., 126 St Urbain  
 Rawley W., 611 St James  
 Reid Peter, & Sons, 2567 Notre Dame  
 Renaud A., 184 Panet  
 Rivet Philéas, 24 Robin  
 Robert D., 663 Notre Dame  
 Robert Ed., 628 Notre Dame  
 Robert Ludger, 3642 Notre Dame, St Henry  
 Robertson Farquhar, 65 McGill  
 Robitaille Wilfred, 468 Mount Royal av  
 Roy Narcisse, 70 Centre

## COAL MERCHANTS—Continued.

Sleeth D., jun., 634 St Denis  
 Sleeth W., cor Bleury and St Bernard  
 Spenard N., 47 St Charles Borromée  
 St Amour J. A. C., 306 Centre  
 Taillefer Aimé, 61 Canning  
 Thérien Fred., 134 Dufferin  
 Torrance W. F., 1761 Notre Dame  
 Vipond B. L. & L., 660 St Lawrence  
 Vipond Wm., 943 Cadieux  
 Whelan D., 247 Craig  
 Whitaker John, 26 Vitre  
 Wilson A. J., 500 St Lawrence  
 Wilson Bros., 605 Notre Dame  
 Wilson J., 2570 St Catherine  
 Wilson J. H., 1874 Notre Dame  
 Wilson James, 136 Mullins  
 Wilson Joseph, 188 William

## Coal Oil.

Astral Oil, Pratt's, Board of Trade building, St. Sacramento  
 Bastian Alfred H., 2561 St Catherine  
 Bastian Chs. T., 455 St Lawrence  
 Bastian W. L., 2123 St Catherine  
 BREMNER ALEXANDER, 50 Bleury  
 Brown J. H., 367 St Lawrence  
 Bushnell Co., The (limited), 160 McGill  
 Cavanagh, The Edward, Co., 2547 Notre Dame  
 Chesebrough Manfg. Co. (consolidated), 83 St James  
 Cole Fred. R., & Co., 1792 Notre Dame  
 Deschatelets J. Bte., 367 St Hypolite  
 Dougall & Lawton, 461 St Paul  
 DRAPEAU, SAVIGNAC & CO., 140 St Lawrence  
 Duclou F., 78a Inspector  
 Monette Antoine, 130 St Charles Borromée  
 Peverley C., Board of Trade building, 3t Sacramento  
 RENAUD & CO., 24 St Paul, Quebec  
 St Jean Frères, 1535 St Catherine  
 VALLERAND J. E., 67 Dalhousie, Quebec  
 Wiley A. T., & Co., 1803 Notre Dame

Coal Oil Stoves. *See Stoves, Coal Oil.*

## Coal Tar.

Paterson Mngf. Co., 47 Murray

## Cockroach Food, Peterman's.

Ewing, Herron & Co., 579 St Paul

## Cod Liver Oil.

Campbell's Famous Skrei, 677 Craig

## Coffee and Spice Mills.

Acme Coffee & Spice Mills, J. G. Snetsinger, prop, 191 Seigneurs  
 Brosseau D. C., & Co., 1440 Notre Dame  
 Chase & Sanborn, 435 St Paul  
 Chouillou C. Alfred, agent, 12 St John  
 Duffy J. J., & Co., 624 Craig  
 Ewing, Herron & Co., 579 St Paul  
 Ewing S. H. & A. S., 55 Côté  
 Globe Spice Mills Co., 393 St Paul  
 Marrotte, Leblanc & Co., 573 St Paul  
 Peek Bros. & Co., London, Eng., 15 Hospital  
 Viau & Frère, 1288 Notre Dame

**Coffee Roasters.**

Chase & Sanborn, 435 St Paul

**Coins and Stamps.**

Breton P. N., & Co., 218 St Lawrence  
Hall W. V. B. & F., 133 McGill

**Collar Manufacturers. See Shirts, Collars and Cuffs.**

**Collection Agents.**

Canadian Secret Service Agency, 185 St James  
Fulton & Richards, 168 St James  
Levy Henry T., 5 St Thérèse  
Ward Henry, & Co, 207 St James

**Collectors. See also Agents—Collection.**

Barker Wm., 440 St Dominique  
Benedict Henry T., 21 St Mark  
Bisson Louis, 117 St Lawrence, St Louis of Mile  
End

Bissonnette J. A., 572 Sanguinet  
Booth Charles, 285 Bourgeois  
Brouillette H., 612 Delorimier av  
Budden Wm., 146 St James  
Bureau de Collection et d'Agence Générale,  
1133 St Lawrence

Caisse Jos., 61 St Gabriel  
Charette Z., 351 Rachel  
Chevalier Narcisse, 80 St James  
Christie Angus, 50 Shuter  
Déom F. X., 1527 Notre Dame  
Deserres P., 58 St James  
Frankish Geo., 82 Cathcart  
Fulton & Richards, 168 St James

**GAGNON'S COLLECTION AND MERCAN-TILE BUREAU, 185 St James**

Girouard T., 1745 St Catherine  
Gorman Dennis, 304 St James  
Jalbert Ed., 395 Laval av  
Lafontaine Chas., 44 St Vincent  
Lamontagne Philorum, 63 St Gabriel  
Latremouille O. H., 15 St Lambert  
Lee Thos., 85½ Chatham  
Levy Henry T., 5 St Thérèse  
Lonergan John, 77 St Etienne  
Lorge J. A., 1614 Notre Dame  
McGowr. M., 527 Upper St Chs. Borromée  
Marcil J. L. H., 73 Inspector  
Marion A., 314 Plessis  
Moquin I., 439 Rivard  
Nettleton Ed., jun., 39 Marin av, St Henry  
Payfer Louis W., 1214 Notre Dame  
Plamondon Lucien, 11 Gostord  
Primeau Jérémie, 636 Berri  
Ridgeway Thos. R., 214 St James  
Roy Ant., 113 St Christophe  
Séguin Octave, 167a St Elizabeth  
St Jean Frs., 379 Drolet  
Thompson James, 694 Dorchester  
Thompson Wm., 527 Dorchester  
Vaudreuil Jos., 697 Berri  
**WARD COMMERCIAL AGENCY, 162 St James. See adv opp Mercantile Agencies**  
Wilson Robert, 22 Balmoral  
Yarley W., 51 St Frs. Xavier

**Colors. See Paints, Oils, Colors.**

**Commission Agents.**

Austin & Huot, 313 St Paul and 153 Commis-sioners  
Bayne James, 341 Cadieux

**COMMISSION AGENTS—Continued.**

Beattie Henry, 22 St John  
Beauvais Ed., & Co., 7 DeBresoles  
Bellemer & DeMessey, 42 St Sacrament  
Bellew Hy. F. W., 146 St James  
Boyd & Co., 13 Common  
Burton A. H., 162 St James  
Capel Geo. B., 205 Mansfield  
Chouillou C. Alfred, 12 and 14 St John  
Clagget Chs. C., & Co., 185 St James  
Cowan Geo. A., 204 St James  
Cunningham & Lemesurier, 18 Common  
Eppes E. R., 394 St Paul  
Ferguson J. S. & D., 13 Hospital  
Firth John, 219 Coleraine  
FORRESTER THOS., 298 St James. *See adv opp Leather Belting*  
FRASER BROS., 320 St James  
Fraser Donald, 38 St Sacrament  
Gilchrist & Munro, 43 St Sacrament  
Green Michael, 46 St Sacrament  
Howard J. W., 87 St Peter  
Laurin, Cyr & Co., 85 St James  
Lonergan Simon, 249 Berri  
McEvers D., 11 St Sacrament  
MORRISON T. A., & CO., 118 St Peter  
Olive W. H., 204 St James  
Phillips A. B., 39 St Sacrament  
Prendergast E. F., Notre Dame des Neiges  
Prevost Hector, & Co., 36 Foundling  
Robertson John A., 204 St James  
ROSS ROBERT, & CO., 321 St Paul  
Shaw Wm., & Co., 164 McGill  
Spragge Chas. E., 8 Place Royale  
Stevenson P. S., 11 Place d'Armes  
Stoddart Alex., & Co., 209 Commissioners  
Thompson Fred. W., 38 St Sacrament  
Williamson Jas., 4 Prince

**Commission Merchants.**

Alexander James, 66 McGill  
Allen James, 5 Place Royale  
Anderson, McKenzie & Co., 223 Commissioners  
Andrews, Bell & Co., 30 Hospital  
Authier M., 185 St James  
Baird John, & Co., 43 St Frs. Xavier  
Barber W. B. C., P.O. box 87  
Batterbury F. R., 42 St Sacrament  
Beauvais Ed., & Co., 7 DeBresoles  
Bedard Narcisse F., 17 William  
Bell Andrew, 43 St Sacrament  
Bell, Simpson & Co., 472 St Paul  
Benjamin E. A., 190 St James  
Benning & Barsalou, 86 and 88 St Peter  
Bickerdike Nelson, 604 Cadieux  
Black Lewis S., 22 St John  
Boyd & Co., 13 Common  
Brock J. G., 221 Commissioners  
Brown Jos., 255 Commissioners  
Carter T. Henry, 16 St John  
Chaplin Edward, 22 St John  
Chapman W. B., 17 St John  
Charlebois A., & Co., 43 St Sacrament  
Chisholm C. J., 11 Hospital  
Clogg J. R., & Co., 169 McGill  
Colson Chas. E., 22 St John  
Copland E. H., 162 St James  
Costigan W. T., & Co., 196 St James  
Cowan John, 18 St Alexis  
Crane & Baird, 54 St Frs. Xavier  
Crean T. J., 56 Cathcart

## COMMISSION MERCHANTS—Continued.

Cushing & Co., 63 King  
 Daigneault P., 68 Foundling  
 Daiglish Robert, 22 St John  
 Delorme S. R., 418 St Paul  
 DeSola Gershom, 3 St Sacrament  
 Dobbin L. H., 43 St Sacrament  
 D'Orsonnens E., 68 Delormier av  
 Dougall & Lawton, 461 St Paul  
 Dowker, McIntosh & Co., 70 St Peter  
 Duckett, Hodge & Co., 104 Grey Nun  
 Ewan Alex., & Co., 43 St Sacrament  
 Faille Amable, 776 St Denis  
 Fraser Bros., 320 St James  
 Fraser Donald, 38 St Sacrament  
 Fraser Thos., & Co., 75 St Paul  
 Girard & Co., 177 Murray  
 Girard Pierre M., 14 William  
 Goodhugh W. S., & Co., 42 St Sacrament  
 Gordon J. Alex., & Co., 26 St Sacrament  
 Gordon L. A., 209 Commissioners  
 Hamilton J., & Co., 22 St Peter  
 Hart O. & E., 345 Commissioners  
 Henderson & Lovelace, 30 St Lambert hill  
 HENDERSON R., & CO., 492 St Paul. See  
 adv p 12  
 Henshaw F. W., 8 Place Royale  
 Hicks M., & Co., 1821 Notre Dame  
 Hislop, Meldrum & Co., 237 Commissioners  
 Hobbs Wm., cotton mills, 1766 Notre Dame  
 HODGSON BROS., 12 St Peter  
 Howe, McIntyre & Co., 209 Commissioners  
 Huebner Stephen, 190 St James  
 Hunsicker Jacob E., 22 Foundling  
 Kidd T. C., 207 St James  
 Kingman, Brown & Co., 14 Place Royale  
 Kirkpatrick & Cookson, 96 Grey Nun  
 Labonté J. A., 14 William  
 Langevin Alex., 663 St Paul  
 Laporte, Martin & Co., 72 St Peter  
 Leavens D. R., 94 Foundling  
 Leeming Thos., & Co., 25 St Peter  
 Limoges Z., 169a Commissioners  
 Locke Piers, & Son, 17 Lemoine  
 Loynachan & Scriver, 323 Commissioners  
 MacDougall A. A., & Co., 528 St Paul  
 MacTavish & Co., 30 St Peter  
 McBean Geo., & Co., 38 St Sacrament  
 McBride, Harris & Co., 38 St Sacrament  
 McDonell D. A., 42 St Sacrament  
 McFee Coll, 571 Cadieux  
 McIndoe & Aird, 9 Lemoine  
 McLean, Kennedy & Co., 8 Place Royale  
 McLennan E., 88 St Sacrament  
 McMillan Alex., 86 Union av  
 McPherson D. A., & Co., 22 William  
 Magor Frank, & Co., 16 St John  
 Magor John, & Co., 14 Hospital  
 Martin C. H., & Co., 207 St James  
 Mathys F. B., 191 Commissioners  
 Meagher Bros. & Co., 14 DeBresoles  
 MIDDLETON & MEREDITH, 30 St John  
 Millichamp, Coyle & Co., 13 St Helen  
 Mitchell John, 43 St Sacrament  
 Morin & Co., 107 St James  
 MORRISON T. A., & CO., 118 St Peter  
 Morrow & Ewing, 13 St John  
 Mudge E. W., & Co., 646 Craig  
 MUNDERLOH & CO., 61 St Sulpice  
 Munn Stewart, & Co., 42 St Sacrament  
 Newman F. W., & Co., 185 St James  
 Nivin Wm., 36 St Peter

## COMMISSION MERCHANTS—Continued.

Norris J. S., & Co., 39 St Sacrament  
 Oliver James, & Co., 36 St Peter  
 Osgood C. N. D., 15 Hospital  
 Pinder John, & Co., 42 St Sacrament  
 Prevost Hector, & Co., 30 St Frs Xavier  
 Raphael Thos. W., & Co., 43 St Sacrament  
 Rendell James E., 38 St Sacrament  
 Ridout H. R., 22 St John  
 Ringland Geo., 47 Metcalfe  
 Rose & Laflamme, 39 Lemoine  
 Ross Geo. D., & Co., 648 Craig  
 Ross, Hall & Co., 32 St Sacrament  
 Ross R. E., 42 St Sacrament  
 Ross W. E., & Co., 8 St Helen  
 Samuel Thos., & Son, 8 St Helen  
 Sandreuter & Waters, 38 St Sacrament  
 Sauvageau T., & Co., 22 St John  
 Savage Alfred, & Son, 168 McCord  
 Schmidt Henry, 491c St Urbain  
 Scott, Henderson & Co., 339 Commissioners  
 Sessenwein Bros., 126 William  
 Shaw Alex., 36 Lorne av  
 Shaw Thomas, 34 St Peter  
 Shaw Wm., & Co., 164 McGill  
 Shinnick John, 267 Bleury  
 Shortis F. V. C., 148 Berri  
 Sieyes & Genin, 59 St Sulpice  
 Smith J. L., & Son, 225 Commissioners  
 Spragge Chas. E., 8 Place Royale  
 Steel James, 1826 Notre Dame  
 Stevenson, Blackader & Co., 87 St Peter  
 Thorning Otto, & Co., Board of Trade bldg, St  
 Sacrament  
 Turpin W. J., & Co., 91 St Frs Xavier  
 Verrette, Stewart & Co., 10 and 12 Port  
 Vipond J. J., & Co., 259 Commissioners  
 Vipond, McBride & Co., 261 Commissioners  
 Wait Geo., & Co., 9 and 11 William  
 Walker A., & Bro., 214 St James  
 Walker J. R., & Co., 15 Common  
 Watt A. McTavish, 42 St Sacrament  
 Watt C. G., & Co., 281 Commissioners  
 Whitney J. F. M., & Co., 14 Lemoine  
 Wonham W. R., & Sons, 38 St Sacrament  
 Woods Sam., 162 St James

## Commissioners for Affidavits, etc.

Alexander J. R., M.D., 326 St James  
 Archambault Am., 1608 Notre Dame  
 Archambault C., 271 Amherst  
 Atwater & Mackie, 151 St James  
 Barnabé Jos., 1618 Notre Dame  
 Baynes O'Hara, 157 St James  
 Beaudoin P., 5 Place d'Armes  
 Beaufield R., 107 St James  
 Beauvais A., 8 Notre Dame de Lourdes  
 Bedard Louis, 1560 Notre Dame  
 Bélanger Léandre, 58 St James  
 Bilodeau & Renaud, 15 St James  
 Bisailon, Brosseau & Lajoie, 11 Place d'Armes  
 Black Chas. R., 260 St James  
 Bourdeau G. A., 4 St Lawrence  
 Bourgeois L. C., 42 St Peter, St Henry  
 Brault H. A. H., 70 St James  
 Brodie Hugh, 11 Place d'Armes sq  
 Brogou A., 80 St James  
 Butler Thos. P., 156 St James  
 Caldwell, Tait & Wilke, 1709 Notre Dame  
 Carter Christopher B., 1709 Notre Dame  
 Chaurat A., 17 Place d'Armes hill  
 Cherrier A., 338 Centre

COMMISSIONERS FOR AFFIDAVITS—Cont.

Clerk Ronzo H., 185 St James  
 Cooke, Stephens & Hutchins, 1709 Notre Dame  
 Coutlée & Lamarche, 107 St James  
 Crankshaw James, 107 St James  
 Crépeau O., 107 St James  
 Cushing & Dunton, 110 St James  
 Davidson Leo. H., 190 St James  
 Décaré & Brunet, 1933 Notre Dame  
 Demers & Delorimier, 97 St James  
 Desmarteau Chas., 1598 Notre Dame  
 Desnoyers M. C., 1577 Notre Dame  
 Dobbin C. H., 288 St James  
 Doucet Théodore, 180 St James  
 Doughty A. G., 211 St James  
 Dubreuil J. F., 38 St Vincent  
 Duchesneau H., 679 St André  
 Duff John M. M., 107 St James  
 Dumouchel L. N., 66 St James  
 Dunlop, Lyman & Macpherson, 11 Place  
 d'Armes  
 Evans Major R. J., 15 St James  
 Fatt Samuel C., 75 St Peter  
 Fauteux Léandre, 334 Sherbrooke  
 Ferguson John M., 185 St James  
 Fraser D. Torrance, 204 St James  
 Frigon Jos., 156 St James  
 Gagnon C. E., 185 St James  
 Garand Ubalde, 3 Place d'Armes  
 Gareau E. R., 1586½ Notre Dame  
 Gareau L. D., 1577 Notre Dame  
 Gauthier Thos., 145 St James  
 Guimond & Brosseau, 1562 Notre Dame  
 Hall, Cross, Brown & Sharp, 185 St James  
 Hanson Brothers, Temple building, rooms 1, 3  
 and 5, 185 St James  
 Hart Lewis A., 156 St James  
 Harvey Alfred E., 185 St James  
 Heneker R. T., Windsor depot  
 Houle Louis B., 169 Inspector  
 Hutchinson & Oughtred, 30 St John  
 Hyde John, 181 St James  
 Isaacson J. H., 49 St Frs. Xavier  
 Jeannotte & Martineau, 15 St Lambert  
 Jobin A. D., 3 Place d'Armes hill  
 Judah Fred. T., 3 Place d'Armes hill  
 Kent & Turcotte, 97 St James  
 Kittson Geo. R. W., 107 St James  
 Labadie J. A. O., 15 St Lambert  
 Labadie & Labadie, 15 St Lambert  
 Lajoie L. J., 180 St Denis  
 Lambe Wm. B., B.C.L., 63 St Gabriel  
 Lamplough J. L., 185 St James  
 L'Archevêque E., LL.B., 1511 Notre Dame  
 Larivière M. J. C., J.C.L., 44 St Vincent  
 Leveillé C. A., 35 St James  
 Levy Jos., B.C.L., 36 St Vincent  
 Lighthall & Lighthall, 11 Place d'Armes  
 Locker Geo. R., 1749 Notre Dame  
 Lonergan James, 68 St James  
 LYMAN A. C., M.A., B.C.L., 157 St James  
 Macintosh & Hyde, 157 St James  
 McCord D. R., M.A., B.C.L., Q.C., 162 St James  
 McGoun & England, 181 St James  
 McLennan & Fair, 114 St James  
 Madore & Guérin, 11 Place d'Armes  
 Mainville Philéas, 1586½ Notre Dame  
 Marchand & Baynes, 157 St James  
 MARLER & FRY, 157 St James  
 Melançon & Normandin, 48 St James  
 Monk Alf., 180 St James  
 Oliver R. W., 42 St James

COMMISSIONERS FOR AFFIDAVITS—Cont.

Papineau, Marin, Morin & Fiset, 97 St James  
 Paupé J. X., 7 Place d'Armes  
 Perodeau Narc., 11 Place d'Armes sq  
 Perrault Médard, 285 Lagauchetière  
 Phillips E. W. H., 11 Hospital  
 Picken H. B., 21 St Helen  
 Plimsoll Arthur H., 17 St John  
 Popham John, 43 St Sacrament  
 Radford & Walford, 107 St James  
 Raynes Chas., 180 St James  
 Reddy Wm., B.S., B.C.L., 107 St James  
 Riddle & Common, 22 St John  
 Ross Philip S., 18 St Alexis  
 Seath David, 12 Place d'Armes  
 Shearer John S., 9 Lemoine  
 Sills & Proctor, 185 St James  
 Simard E. G., 15 St James  
 Stuart Ernest, 13 Hospital  
 Taylor Innes M., 79 St Peter  
 Terrill F. W., Cote St Antoine  
 Walker W. S., 1727 Notre Dame  
 Ward Henry, & Co., 260 St James  
 Weir W. Alex., 138 St James  
 White, Duclos & O'Halloran, 11 Place d'Armes  
 Wright Henry Blake, 99 St Frs. Xavier  
 Wynn R. J., 11 Place d'Armes

Companies.

Adirondack & St Lawrence Rapids Tourists  
 Line, R. Bickerdike, pres; W. E. Ball, sec-  
 treas, 238 Commissioners  
 ÆOLIAN ORGAN CO., L. E. N. Pratte,  
 agent, 1676 Notre Dame  
 ALFRED PLASTER MNFG. CO., T. A.  
 Morrison & Co., agents, 185 St James  
 Alpha Rubber Co., 48 Nazareth  
 American Dressing Co., A. J. Rankin, manager,  
 236 St Paul  
 American Express Co., J. S. Patch, gen agent,  
 84 St Frs. Xavier  
 American Wringer Co., 1680 Notre Dame  
 Anglo-American Telegraph Co., limited (The),  
 52 St Frs. Xavier  
 Anglo-Canadian Asbestos Co., Limited, R. T.  
 Hopper & Co., managers, 42 St Sacrament  
 Automatic Telephone & Electric Co., 1753  
 Notre Dame  
 Bell Organ & Piano Co., Willis & Co., agents,  
 1824 Notre Dame  
 Bell Telephone Co., 30 St John  
 BERLIN PIANO CO., L. E. N. Pratte, agent,  
 1676 Notre Dame  
 Bodega Wine Co., C. E. Dawson, prop, 1748  
 Notre Dame  
 Boiler Inspection & Insurance Co. of Canada,  
 The, 92 St Frs. Xavier  
 British America Assurance Co., C. R. G.  
 Johnson, agent, 42 St John  
 British American Bank Note Co., G. B. Burland,  
 president, 5 Bleury  
 British American Dyeing Co., Joseph Allen,  
 managing director, 2435 Notre Dame  
 British American Starch Co., C. N. D. Osgood,  
 agent, 15 Hospital  
 Canada (The) Bank Note Engraving & Print-  
 ing Co. (Limited), 526 to 532 Craig  
 CANADA CROCKERY IMPORTING CO.,  
 LTD., W. J. McNiece, 181 and 183 McGill  
 Canada Fibre Co., A. Cowper, mgr, 582 William  
 Canada Horse Nail Co., W. M. Mooney & Co.,  
 129 Mill

## COMPANIES—Continued.

Canada Hat & Cap Co., 1795 Notre Dame  
**CANADA INVESTMENT & AGENCY CO., LTD.**, J. B. Hutcherson, sec.-treas., 204 St James  
 Canada Iron Furnace Co., limited, 11 Place d'Armes  
**CANADA JUTE CO.**, Limited, manufacturers of linen, jute and cotton bags, 17 to 21 St Martin. *See adv p 61*  
 Canada Lead Works (The), James Robertson Co., props, office 142 William, lead works 176 Dalhousie  
**CANADA LIFE ASSURANCE CO.**, J. W. Marling, agent, 186 St James. *See adv opp Life Insurance Co.*  
 Canada Liquor Co., 317 St Paul  
 Canada Macaroni & Vermicelli Co., 249 Lafontaine  
 Canada Meat Packing Co., Wm. Clark, president, cor Murray and Wellington  
 Canada News Co., Bonaventure station, St James  
**CANADA PAINT CO.**, 572 William, and at Toronto. *See adv opp Paints*  
**CANADA PAPER CO., LTD.**, manufacturers of paper, 578 to 582 Craig. *See adv p 3*  
 Canada Pipe & Foundry Co., 171 William  
 Canada Plating Co., 763 Craig  
 Canada Railway News Co., 496 St James  
 Canada Screw Co., Frederick Massey, agent, 387 St Paul  
**CANADA SHIPPING CO.**, 4 Place Royale  
 Canada Sugar Refining Co., 39 St Frs. Xavier  
 Canada Switch Mfg. Co., K. W. Blackwell, managing director, cor Canal and St Etienne  
 Canada Thread Co., 295 Visitation  
 Canada Wire Coiling Co., 690½ Lagachetière  
**CANADA WIRE COMPANY**, manufs of galvanized steel barb wire fencings, 117 Queen  
 Canadian Bridge & Iron Co., 107 St James  
 Canadian Colored Cotton Mills Co., 1774 Notre Dame  
**CANADIAN CORK CUTTING CO.**, 642 Lagachetière. *See adv p 108*  
 Canadian Corset & Dress Shield Manuf. Co., 481 St Paul  
 Canadian District Telegraph Co., St James cor St John  
 Canadian & European Credit System Co., G. E. Seymour, agent, 107 St James  
 Canadian General Electric Co., 185 St James  
 Canadian Mutual Loan & Investment Co., 75 St Peter  
**CANADIAN RUBBER CO., THE**, rubber goods, 333 and 335 St Paul. *See adv opp Rubber Goods*  
 Canadian Subscription & Publishing Co., 74 Victoria sq  
 Canniff Star Corset Co., The, corsets, hoop skirts, etc., 105 Bleury  
 Chesebrough Manufacturing Co., A. M. Taylor, agent, 83 St James  
**COMPAGNIE D'APPROVISIONNEMENTS ALIMENTAIRES DE MONTREAL, LTD.**, 87 St James  
 Consumers Cordage Co., 11 Place d'Armes  
 Crédit-Foncier Franco-Canadien, 30 St James  
**CREDIT VALLEY BUILDING STONE CO.**, Toronto, T. A. Morrison & Co., agents, 118 St Peter  
 Cumberland Railway & Coal Co., 107 St James

## COMPANIES—Continued.

Dominion Blanket Co., 7 St Helen  
 De Laval Cream Separator Co., Frank Wilson, agent, 33 St Peter  
**DOMINION BRIDGE CO.**, P. Johnston, mangr Windsor hotel, Dominion sq. *See adv p 77*  
 Dominion Burglary Guarantee Co. (The), 226 St James  
 Dominion Calcium Light Co., Dufferin sq  
 Dominion Cartridge Co., 103 St Frs. Xavier  
 Dominion Cotton Mfg. Co., 190 Notre Dame  
 Dominion Dental Mfg. Co., 2428 St Catherine  
 Dominion Disinfectant Co., limited, 22 St John  
 Dominion Electric Co., 96 to 100 King  
 Dominion Leather Board Co., 5 St Peter  
 Dominion Nitrous Oxide Co., Dufferin sq  
 Dominion Paper Co., 100 Grey Nun  
**DOMINION PLATE GLASS CO.**, Alex. Ramsay, president, 37 Recollet. *See adv p 9*  
 Dominion Steam Carpet Beating Co., 11 Hermine  
 Dominion Tubular Lamp Co., 214 Craig  
**DOMINION TYPE FOUNDING CO.**, P. A. Crossby, general manager, 778 and 780 Craig. *See adv opp Type Founders*  
**DOMINION WADDING CO.**, Robert Henderson, agent, 492 St Paul. *See adv p 12*  
 Dominion Wire Rope Co., Jas. Cooper, agent, 185 St James  
**EDDY THE E. B. CO., LTD.**, 318 St James  
 Edwardsburg Starch Co., M. Thomson, sec-treas, 11 Common  
 Electric Light Co., 83 Prince  
 Electric Wire Works, 39 and 41 William  
 Empire Tobacco Co., John & G. H. Archibald, 758 Notre Dame  
 Federal Telephone Co. (Ltd.), 11 St Sacrament  
 Fibre Ware Co., 191 Wellington  
 Fox Outlery Mfg. Co., 185 St James  
 Gas Consumers Benefit Co., 2385 St Catherine  
 Gaspé Fishing Co., 107 St James  
 Gazette Printing Co., St Frs. Xavier cor Craig  
 Gilbert Blasting & Dredging Co., r 2666 Notre Dame  
 Gilbert Bros. Engineering Co., r 2666 Notre Dame  
 Globe Woollen Mills Co., A. F. Gault, president, 967 Ontario  
 Goodyear Rubber Company, 15 Victoria sq  
 Granby Rubber Co., 34 Victoria sq  
 Guarantee Co. of North America, cor Dorchester and Metcalfe  
 Hamilton Powder Co., 103 St Frs. Xavier  
 Havana Cigar Co., 773 Craig  
 Haydn Piano Co. (The), 433 St Lawrence  
 Holmes Electric Protection Co. for Canada, Limited, E. T. Daniels, manager, 163 St James  
 Hudson Bay Co., Sir Donald A. Smith, governor; S. K. Parson, manager, 85 St Peter  
 Hudson Bay Knitting Co., J. J. Westgate, gen manager, 178 Inspector  
 Imperial Waterproof Paper Co., 47 William  
 Ingersoll Rock Drill Co., 164 St James  
 Intercolonial Coal Mining Co., J. P. Cleghorn, pres; H. A. Budden, vice-pres; W. J. Nelson, sec-treas, 193 Commissioners  
**INTERNATIONAL BRIDGE CO.**, L. J. Seargeant, vice-pres; Robert Wright, sec-treas, 130 St Etienne  
 International Railway Publishing Co., 33 St Nicholas

COMPANIES—Continued.

Iroquois House Hotel Co., G. Durnford, sec-treas, 196 St James  
 JOHNSON (THE WILLIAM) CO., paints, oils, etc., 572 William. *See adv opp Paints*  
 JOHNSTON FLUID BEEF CO., 27 St Peter  
 Key Indemnity Co., H. H. Date, manager, 654 Craig  
 Kingston & Montreal Forwarding Co., Wm. Stewart, managing director, 38 St Sacramento  
 Kneeland Printing & Publishing Co., The, 662½ Craig  
 LA COMPAGNIE DE PAPIER ROLLAND, 14 St Vincent  
 La Compagnie de Publication de la Patrie, 77 St James  
 La Compagnie du Haras National, Jos. B. Beaudoin, pres.; R. A. Turenne, director, 30 St James  
 Lake Champlain Coal Co., The, 9 Common  
 Lake of the Woods Milling Co., Board of Trade bldg., cor St Peter and St Sacramento  
 Lang Manufacturing Co., 16 St Monique  
 Laurentide Pulp Co., limited, 18 St Alexis  
 Linotype Co., 25 Bleury  
 Londonderry Iron Co., The, A. T. Patterson, pres and roanaging director; Jas. Phymister, sec, 35 St Frs Xavier  
 Maisonneuve Publishing Co., 162 St James  
 Malleable Iron Co., 19 to 29 Mill  
 Manufacturing Stationers Co., The, 479 St Paul  
 Mason & Hamlin Piano & Organ Co., C. W. Lindsay, agent, 2270 St Catherine  
 Melissa Mngf Co., 33 Victoria sq  
 Merchants' Manufacturing Co., St Ambrose, St Henry  
 METROPOLITAN OIL CO., McArthur, Corneille & Co., gen agents, 310 St Paul  
 MILLS BRICK CO., Ormstown, T. A. Morrison, agent, 118 St Peter  
 Montreal Beer Pump Co., 11 Hermine  
 MONTREAL BISCUIT CO., 82 McGill  
 Montreal Blanket Co., J. R. Walker, pres, 15 Common  
 Montreal Brewing Co., 1334 Notre Dame  
 Montreal Bridge Co., 17 St James  
 Montreal Café Co., 1833 Notre Dame  
 Montreal Car Wheel Co., Limited, hon. Geo. E. Drummond, pres; Thos. J. Drummond, gen manager, New York Life bldg., 11 Place d'Armes  
 Montreal Carpet Beating Co., 623 Lagachetière  
 Montreal Carriage Leather Co., 20 Lemoine  
 Montreal Cotton Co., The, mills at Valleyfield, D. F. Smith, sec-treas, Valleyfield: Stevenson, Blackader & Co., agents, 87 St Peter  
 Montreal Cotton & Wool Waste Co., Sam. E. Lichtenhein, manager, 54 Nazareth  
 Montreal Dress Stay Co., L. A. Dubreuil, manager, 1865 Notre Dame  
 Montreal Elevating Co., Alex. McDougall, manager, 7 Place Royale  
 Montreal Exposition Company, 76 St Gabriel  
 Montreal Freehold Co., 182 St James  
 Montreal Gas Co., H. S. Holt, pres; W. W. Moore, manager, 11 St James  
 Montreal Loan & Mortgage Co., 1763 Notre Dame

COMPANIES—Continued.

Montreal News Co., 336 St James  
 Montreal Novelty Corset Co., 241 St Lawrence  
 Montreal Ocean Steamship Co., H. & A. Allan, agents, cor Youville and Common  
 Montreal Optical & Jewellery Co., C. Grant, sec-treas, 1685 Notre Dame  
 Montreal Paper Mills Co., 588 Craig  
 Montreal Playing Card Co., Berthiaume & Sabourin, managers, 40 Jacques Cartier sq  
 Montreal Quilting Co., Théodore Messmer, manager, 647 Craig  
 MONTREAL ROLLING MILLS CO., Andrew Allan, president; Wm. McMaster, manag'g director; A. F. Macpherson, sec-treas, office 3076 Notre Dame; city office, 185 St James  
 MONTREAL ROOFING CO., cor Latour and Busby lane  
 Montreal Safe Deposit Co., J. Alex. L. Strathy, managing director, 1707 Notre Dame  
 Montreal Shirt & Overall Co., 1835 Notre Dame  
 Montreal Show Case Co., 750 Craig  
 MONTREAL SILK MILLS CO., 125 Vitré  
 Montreal Steam Laundry Co., 21 St Antoine  
 Montreal Stock Yard Co., W. Strachan, pres; H. C. Telfer, manager and sec-treas, 112 St Etienne  
 Montreal Street Railway Co., Edw. Lusher, manager and secretary, 17 Place d'Armes hill  
 Montreal Suspender Co., 5 Place Royale  
 Montreal Telegraph Co., Andrew Allan, pres; D. R. Ross, sec-treas, cor St Sacramento and St Frs. Xavier  
 MONTREAL TENT, AWNING AND TARPULIN CO., W. H. Griffin, manager, 249 Commissioners. *See adv p 58.*  
 Montreal Terra Cotta Lumber Co., 86 St Peter  
 Montreal Transportation Co., Hugh McLennan, pres; D. G. Thompson, supt, 14 Place Royale  
 Montreal Union Abattoir Co., Point St Charles, city office, 500 St Paul  
 MONTREAL WALL PAPER CO., Colin McArthur & Co., props, 15 Voltigeurs. *See adv opp Paper Hangings*  
 Montreal Warehousing Co., Geo. H. Hanna, manager, 234 Wellington  
 Montreal Watch Case Co., C. H. A. Grant, gen manager, 125 Vitré  
 Montreal Water & Power Co., Geo. T. Keith, sec., 107 St James  
 Montreal Waterproof Clothing Co., 468 St Paul  
 Montreal Woollen Mills Co., Geo. Hill, secretary, office and factory St Gabriel Locks  
 Mount Royal Cemetery Co., C. D. Proctor, pres; Geo. Durnford, sec-treas, 196 St James  
 Mount Royal Milling & Mngf. Co., Robert Reford, pres; Ross, Hall & Co., agents, 25 St Frs. Xavier  
 Mount Royal Park Incline Co., W. S. Walker, pres; W. G. Turner, sec-treas, 107 St James  
 National Cash Register Co., T. H. Collins, manager, 1682 Notre Dame  
 New Rockland Slate Co., hon. Geo. A. Drummond, pres; T. P. Bacon, sec, 377 St Paul  
 New York & Lake Champlain Transportation Co., M. Davis, agent, 1 Port

## COMPANIES—Continued.

New York \$3 Pants Co., C. Workman, prop,  
246 St James  
New York Piano Co., H. J. Shaw, manager, 446  
St James  
New York Toilet Supply Co., Faure & Stewart,  
props, 185 St James  
North America Life Ass. Co., C. Ault, manager,  
62 St James  
North British & Mercantile Assurance Co.,  
Thos. Davidson, managing director, 78 St  
Frs. Xavier  
Northern Assurance Co., R. W. Tyre, manager,  
1724 Notre Dame  
Ogdensburg Coal & Towing Co., John Hannan,  
president, cor Basin and Seminary  
ONTARIO PRESSED BRICK & TERRA  
COTTA CO., 118 St Peter  
Ottawa Transportation Co., 60 Common  
PAPINEAU LIME CO., H. McLaren & Co.,  
agents, 706 Craig  
Phosphate of Lime Co. (limited), London,  
Eng., Wilson & Green, agents, 30 St Frs.  
Xavier  
Quebec Steamship Co., 221 Commissioners  
Renovo Carpet Cleaning Co., 118 St Peter  
Richelieu & Ontario Navigation Co., 228 St  
Paul  
ROLLAND PAPER CO., printing and writing  
paper, mills at St. Jerome, J. B. Rolland &  
Fils, Montreal agents, 6 to 14 St Vincent  
Royal Electric Co., The, 54 Wellington  
ROYAL INSURANCE CO., 1707 Notre Dame  
ROYAL PULP & PAPER CO., 15 Victoria  
sq. See *adv opp Pulp Mntrs*  
Sabiston Lithographic & Publishing Co., A.  
Sabiston, managing director, cor Craig and  
St Francois Xavier  
Scottish American Investment Co., Thos.  
Davidson, attorney, 11 Hospital  
Sparham Fire Proof Roofing Cement Co., 309  
St James  
ST LAWRENCE CANOE & BOAT CO., 1822  
Notre Dame  
St Lawrence Sugar Refining Co., cor St Sacra-  
ment and St Nicholas  
STANDARD DRAIN PIPE CO., St. Johns,  
P.Q., T. A. Morrison & Co., agents, 118 St  
Peter. See *adv opp Drain Pipes*  
SUN LIFE ASSURANCE CO., 1766 Notre  
Dame  
The Oldenberg & Jasberg Co., J. H. Jasberg,  
manager, 114 Windsor  
The Shoe Wire Grip Co., 726 Craig  
TORONTO RADIATOR MFG. CO., H. Mc-  
Laren & Co., 706 Craig  
Tourville Lumber Mill Co., 107 St James  
Troy Steam Laundry Co., 178 Inspector  
Union Card & Paper Co., 8 Latour  
Vacuum Oil Co., N. Y. Life bldg., Place  
d'Armes  
Waterous Engine Works Co., A. A. Benson,  
Eastern representative, 716 Craig  
WINDSOR HOTEL CO., P. S. Ross, secretary,  
room 9, Chestertfield Chambers, 18 St  
Alexis

## Concert Hall.

Windsor Concert Hall, Geo. J. Sheppard, man-  
ager, 2274 St Catherine

## Concrete Paving.

MONTREAL ROOFING CO., cor Latour and  
Busby lane  
Sicily Asphalt Paving Co., 10 Mill  
White Stephen, 271 Bleury

## Condiment for Horses, &amp;c.

Cameron Allan, 48 William

## Confectioners—Retail.

Abel C., 233 Craig  
Adelin F., 202 Nazareth  
Aird James M., 1859 Notre Dame, 469½ St  
Lawrence, and 101 St Urbain  
Aird John M., 391 Notre Dame  
Alexander Chas., 219 St James  
Allat & Harrison, 135 St Antoine  
Archambault Louis, 34 Jacques Cartier sq  
Armfield F. S., 719 St Urbain  
Asselin Ernest, 774 Ontario  
Aubin Mrs. S., wid John, 1214 St Lawrence  
Auclair Mrs. V., wid P. C., 198 Centre  
Auld R. S., & Co., 4007 St Antoine, Cote St  
Antoine  
Bain Robert, 419 Wellington  
Beaupré Mrs. B., wid Alfred, 44 St Maurice  
Bélangier Louis H., 680 Wellington  
Bellefleur Hubert, 57 Rachel  
Belloti Adolphe, 137 St Lawrence  
Bennett Mrs. M., wid W., 29 Ottawa  
Bérubé Lazare, 2482 Notre Dame  
Biltcliffe W., 2316 St Catherine  
Bissonnette Mrs. C., 1143 St James  
Bluteau Nap., 1057 St James  
Bosquin Toussaint, 153 Cadieux  
Braham Jos., 25 St Lawrence  
Bregard Mrs. A., 2529 Notre Dame  
Bridges Thos., 1380 St Catherine  
Brown & Coughlan, 57 Prince Arthur  
Brunelle M. E., 449 Rachel  
Brunner Vital, 450 Mount Royal av  
Caldwell John, & Co., 131 St Peter  
Carter F., 381 Clarke av, Cote St Antoine  
Chalut Pierre, & Co., 139 Frontenac  
Charrette Olivier, 55 St Paul  
Chartier Mrs. V., wid J., 320 Roy  
Chartrand Jos., 371 Duiuth av  
Chevalier Mrs. J., wid Jos., 71 Seaton  
Choules James, 248 St Denis  
Cole Norman A., 97 Prince Arthur  
Connolly John, 193 Grand Trunk  
Couturier N., 385 St Lawrence  
Crevier Albert, 251 Logan  
Cyphiot Alf., 1346 St Catherine  
Dagenais Moise, 1244 Notre Dame  
Dallaire Frs., 2579 Notre Dame  
Dansereau L. A., & Co., 356 Papineau av  
Daoust Mrs. D., wid M., 1326a Notre Dame  
Defoy Henri, 1614 St Catherine  
Demaisonneuve Chas., 1943 St Catherine  
Deom & Co., 871 St Catherine  
Deschamps Mrs. Z., 210 McCord  
Desormiers Mrs. D., 951 Ontario  
Detlefs G. H., 2245 St Catherine  
Dieumegarde M., jun., 841 Cadieux  
Dixon John E. T., 2621 St Catherine  
Dorusse Ferd., 49 Fullum  
Duchesneau A. H., 1916 Notre Dame  
Dufresne L. G., 137 Cadieux  
Elliot Henry, 3201 Notre Dame  
Emblem Thos. C., 818 Dorchester



CONFECTIONERS—RETAIL—Continued.

Emond Albert, 347 Duluth av  
 English Everton Toffee Co., 2026 St Catherine  
 Farrell M. E., 186 St Antoine  
 Fenner Jos., 467½ St Lawrence  
 Fitzpatrick Miss K., 228 Roy  
 Fouries Bros. & Co., 2299 St Catherine  
 Fournier Miss Rosa, 329 Duluth av  
 Gadoua Simon, 383 Centre  
 Gallery Bros., 216 William  
 Gallery Mrs. Mary, wid Thos., 164 Young  
 Gauthier Mrs. A., wid Frs., 414½ Jacques Cartier  
 Gauthier Mrs. J., wid A., 2 Laugevin, St  
 Henry  
 Gervais N., 1275 St Catherine  
 Gibault Mrs. Louisa, 1030 Ontario  
 Gibeault Theo., 1632 St Catherine  
 Gonley D., 33 St Antoine  
 Graham Bros., 291 St Antoine  
 Griffin James, 155 St Lawrence  
 Griffin Mrs. E., wid H., 159 Drolet  
 Groll Arthur, 93 Bleury  
 Guibord Frs., 685 St Lawrence  
 Guinea Michael, 663 St James  
 Hall & Scott, 2271 St Catherine  
 Hart H., 802 St Lawrence  
 Henripin A., 2 St Urbain  
 Hogue Israel, 580 Mount Royal av  
 Joslin Bros., 207½ Bleury  
 Joyce Alfred, 6 Cathcart  
 Keith Miss Jane, 2396 St Catherine  
 Lachance Napoléon, 1041 St Lawrence  
 Lafontaine Miss E., 35 Gosford  
 Lalonde Mrs. V., 186 Craig  
 Lamontagne L. D., 772 Cadieux  
 Lamontagne Louis, 712 St André  
 Lavigne Jos., 395 Craig  
 Leblanc Miss P., 256 Montcalm  
 Lefebvre Ant., 1305 Notre Dame  
 Lefebvre Jos., 30 St Dominique  
 Lefebvre Philippe, 45 Chabillez sq  
 Lerable Adolphe, 278 Rachel  
 Letellier Mrs. H., 1259 St Catherine  
 Leveillé Charles, 374 Mount Royal av  
 Lifully J., 37c St Antoine  
 Limoges Mrs. M., wid, 281 Montcalm  
 Loonan Mrs. A., 149 St Etienne  
 Luke James, 2131 St Catherine  
 Lunan A., & Co., 257 Bleury  
 Lusignan Chas., 357 Jacques Cartier  
 McCallum Daniel, 2356 Notre Dame  
 McCoy T. W., 196 Bleury  
 McDonald A. H., 2513 Notre Dame  
 McKeown Jas. H., 368 St Antoine  
 Malbœuf Mrs. A., wid O., 408 Mount Royal av  
 Marquis Jacques, 2011 St James, St Henry  
 Martin E. J., 831 St Denis  
 Martin P., & Co., 431 St Lawrence  
 Masson Mrs. C., 54 Lagauchetière  
 Meek Jas., 485 Craig  
 Meloche Mrs. A., wid Xavier, 35 St Lawrence  
 Millet Louis, 463 St Lawrence  
 Monarque André, 1153 Notre Dame  
 Morache Mrs. C., wid C., 353 Logan  
 Maurant E. L., 371 St Lawrence  
 Muth Henry, 421b St Lawrence  
 Nicholson M., 143 Bleury  
 O'Connell Michael, 194½ St Antoine  
 Ogden Mrs. O., wid Jos., 1330 Notre Dame  
 Osborn Mrs. J., wid D., 182½ St Antoine  
 Pageau & Cie., 81 Montcalm  
 Patterson P., 266 St Lawrence

CONFECTIONERS—RETAIL—Continued

Patterson Peter, 1590 Notre Dame  
 Pauzé V., 13 Place d'Armes hill  
 Perras J. A., 9<sup>e</sup> Shannon  
 Perrault D. O., 257 Garrière  
 Pinsonneault D. D., 2286 Notre Dame  
 Plante W., 490 Mount Royal av  
 Prénoveau Mrs. G., 292 St Denis  
 Prévost Vital, 323 St Lawrence  
 Redmond Mrs. M., wid John, 177 Richardson  
 Reinhardt J., 227 Mount Royal av  
 Robert Jos., 763 Charlevoix  
 Robillard F. X., 102 Dufresne  
 Robillard W., 2140 Notre Dame  
 Robinson & Co., 265½ St Catherine  
 Roncari Angelo, 1628 Notre Dame and 101  
 and 309½ St Lawrence  
 Sauriol Mrs. S., wid G., 176 St Antoine  
 Savard Wm., 667 St James  
 Scott S. J., 2389 St Catherine  
 Scott Wm., 1465 Notre Dame  
 Simpson Bros., 233 Prince Arthur  
 Sofocas S., 166 St Lawrence  
 Stephens Wm., 68½ Prince Arthur  
 Steven Mrs. B., wid L., 63 St Paul  
 Stewart Marshall R., 151½ St Antoine  
 Stuart & Herbert, 1005 Rivard  
 Sutherland J. W., 95 Wellington  
 Sykes Mrs. A., wid Geo., 2166 Notre Dame  
 St Amour Mrs. A., 615 St James  
 Ste Marie Miss E., 265 Champlain  
 St Onge Leon, 331 Grand Trunk  
 Thibeault M., 761 Notre Dame  
 Thorpe A., 119 Bleury  
 Thouin Zotique, Bonsecours market  
 Turcot R., 86 Cadieux  
 Tyler Wm., & Son, 49 Bleury  
 Vachon Jos., 1104 Ontario  
 Valantine Michael, 67 St Lawrence  
 Veilleux Jos., 27 Champ de Mars  
 Victor E., 2090 St Catherine  
 Vincent Jacques, 153½ Craig  
 Waechter Jean, 1577 St Catherine  
 Walker Anthony, 231 St James and 2223 St  
 Catherine  
 Walker James, 52 Bonsecours  
 Ward Mrs. E., wid Peter, 66 Young  
 Watkins W. J., 563 St Lawrence  
 Watt Alex., 173 St Antoine  
 WELSH D. H., 41 St Lawrence  
 White Mrs. C., wid J., 31 St Antoine  
 White S., 226 Bleury  
 Wickenden W. H., 263 Hibernia  
 Wilkins N. S., 2674 Notre Dame  
 Williams James, 643 St Lawrence  
 Wylie's Bakery and Confectionery, 370 St  
 Antoine

**Confectioners—Wholesale.**  
 Canadian Confectionery Co., J. E. C. de B.  
 Hébert, manager, 21 Bonsecours  
 Déguire Théophile, 1133 Notre Dame  
 Ganong Bros., Geo. Barratt, agent, 358½ St  
 Antoine  
 Joslyn Bros., 207½ Bleury  
 Lachance Nap., 1041 St Lawrence  
 Lang Mngf. Co., The, 16 St Monique  
 Luttrell Jos., & Co., cor Albert and Vinet  
 Reynolds T., 639 Wellington  
 Roncari Angelo, 1628 Notre Dame and 101  
 St Lawrence  
 Sutherland J. W., 95 Wellington

## CONFECTIONERS—WHOLESALE—Continued.

Tester & Co., 68 McGill and 91 Grey Nun  
 Viau & Frère, 1288 and 1294 Notre Dame  
 Walker Anthony, 231 St James  
 WELSH D. H., 41 St Lawrence

## Confectioners' Materials.

Britten & Bradshaw, Geo. Barrat, agent, 358½  
 St Antoine  
 Edson M. G., & Co., 36 Desalaberry  
 Jonas Henri, & Co., 389 St Paul  
 SILVERMAN LYON, 504 St Paul  
 Tester & Co., 68 McGill

## Consulates.

Consul General of the United States of America, Hon. Wendall A. Anderson, M.D., consul general; P. Gorman, vice and deputy consul general, 260 St James  
 Consulate of the Argentine Confederation, F. C. Henshaw, consul, 8 Place Royale  
 Consulate of Austro-Hungary, Edw. Schultz, consul, 166 McGill  
 Consulate of Belgium, Jesse Joseph, consul, 180 St James  
 Consulate of Brazil, John Magor, vice consul, 14 Hospital  
 Consulate of Chili, Geo. B. Day, consul general, 107 St James  
 Consulate of the Argentine Republic, Fred C. Henshaw, 8 Place Royale  
 Consulate of Denmark, Hermann H. Wolff, consul, 226 McGill  
 Consulate of France, M. Aug. Girard, vice-consul, 22 St John  
 Consulate of the German Empire, D. A. Lentze, acting consul, 38 St Sacrament  
 Consulate of the Kingdom of Portugal, F. A. Routh, consul, 195 Commissioners  
 Consulate of the United States of Columbia, South America, Rodolphe Lemieux, consul, 11 Place d'Armes  
 Consulate of the United States of Mexico, D. A. Ansell, consul, 39 St Sacrament  
 Consulate Hawaiian, Dickson Anderson, 223 Commissioners  
 Consulate of Italy, A. M. F. Gianelli, hon. consul, Toronto; Casimir Mariotti, vice-consul, 17 Beaver Hall hill  
 Consulate of the United States of Mexico, D. A. Ansell, consul, 39 St Sacrament  
 Consulate of Spain, Senor Don Candido de Pedoreno, consul, 107 St James  
 Consulate of Sweden and Norway, T. Connolly, vice-consul, 32 St Sulpice  
 Consulate of Switzerland, D. L. Rey, consul for Canada, 14 Cadieux  
 Consulate of the Netherlands, S. B. Heward, consul, 162 St James  
 Consulate Republica Oriental Del Uruguay, F. C. Henshaw, vice-consul, 8 Place Royale

## Contractors.

*Brick.*

Beemer Horace J., railway, 162 St James  
 Béland Jos., 982 St Lawrence  
 Boon Wm. H., 143 Fullford  
 Bousquet & Corbeil, 294 German  
 Brogan Martin, 182 Ottawa  
 Brunet Jos., & Son, Sherbrooke East, near Papi-  
 neuau av

## CONTRACTORS—Continued.

Carrière Louis, 583 Berri  
 Chartier Frs., 247 Panet  
 Cowen Amos, 914 Sherbrooke  
 Frigon Benjamin, 342 Cadieux  
 Gagnon Ferd., 890 Berri  
 Garipey Wm., & Co., 420 Sanguinet  
 Gauthier Alf., 604 St Urbain  
 Hirsch Bros., 213 Mountain  
 LAVERS WM., 70 St Hypolite  
 Lynch Michael, 362 Seigneurs  
 Marsan Damase, 204 Cadieux  
 Paquette Eusèbe, 264 Logan  
 Parent Thomas, 10 City Councillors  
 Pepin Jos., 700 St Urbain  
 Racette Auguste, 1306 St Catherine  
 Racette Philéas, 838 Mignonne  
 Ricard Alf., 77 Knox  
 Rochon Stanislas, jun., 412 St Hubert  
 Rochon Stanislas, 34 Sanguinet  
 Sauvageau Félix, 179½ St Antoine  
 Sheehan John, 25 Burnett  
 St Louis Em., 11 Place d'Armes  
 Therriault D., 224 Champlain  
 Wand Thomas, 9 Balmoral

*Building.*

Audette Ant., 426 Rachel  
 BARK WM., & CO., 800 St Urbain  
 Beckham J. F., 239 Chatham  
 Biron Pierre, 704a Sanguinet  
 Boucher S., 738 St André  
 Bourgoïn & Cadieux, 286a St Chas. Borromée  
 Bourgoïn Octave, 343 St Denis  
 Bousquet Aug., 391 St Lawrence  
 Bumbray W., 68 Marlborough  
 Byrd Wm., 681 Lagouchetière  
 Caron Nap., 116 Panet  
 Chapleau Pierre, 695 St Denis  
 Charbonneau Alph., 379 St André  
 Charpentier Trefflé, 500 Rachel  
 Chartrand Amédée, 142 Sanguinet  
 Chartrand Raymond, 12 Sussex av  
 Chisholm Alex., 709 Wellington  
 Collins Isaac, 431 Bourgeois  
 Comte Jean Louis, 365 St Denis  
 Contant Hormisdas, 142 St Lawrence  
 Coté Jos., 140 Champlain  
 Cowen Amos, 914 Sherbrooke  
 Decelles J. B., 142 St Denis  
 Demers Léandre, 145 Rachel  
 Deslongchamps E., 274 Shaw  
 Ducharme Geo., 182½ St Elizabeth  
 Duran Alf., 325 Sanguinet  
 Farley John, 87 St Etienne  
 Fournier Arthur, 559 Sanguinet  
 Fyfe & Co., 60 Cadieux  
 Galipeau & Son, 185 St Chas. Borromée  
 Gratton Jean Bte., 82 Berard  
 Grothé Frères, 97 Arcade  
 Guenette J. A., 612a Sanguinet  
 Guernon Méd., 313 Montana  
 Hamilton Ed., 10 St Bernard  
 Hammond R., 216 St Urbain  
 Hatton D., 117 Roy  
 Hogue Alex., 710 Sanguinet  
 Hood Wm., & Son, 10 Richmond sq  
 Houle D., 142 St Chs. Borromée  
 Huot Adolphe, 321b Rachel  
 Hurtubise & Desjardins, 1819 St Catherine  
 Kelly John, 617 St André  
 Kneeland A. J., 102 Rushbrook

CONTRACTORS—Continued.

Kneen T. & D., 3 Concord  
 Lambert & Fils, 357 Berri  
 Lambert Jos., 151½ St Christophe  
 LAVERS WM., 70 St Hypolite  
 Leblanc O., 216 St Chs. Borromée  
 Leclair Noé, 874 Sanguinet  
 Leclerc Pierre, 445 Rachel  
 Leroux Z., 7 Torrance  
 Levert Alphonse, 165b St Christophe  
 Lyall P., & Sons, 88 King  
 McLean John, 42 Crescent  
 Martineau J. B., 271 Mount Royal av  
 Martineau Jos. O., 1062 St Denis  
 Martineau Onésime, 1062 St Denis  
 Massie L., 223 St Chs. Borromée  
 Morrison Jas., 472 Upper St Charles Borromée  
 Oman Wm., 256 Bishop  
 Pallascio J. Bte., 398 St James  
 Paquin Philiat, 192 Coursol  
 Pauzé Urgèle, 775 St Denis  
 Payette Adolphe, 1103 St Denis  
 Peltier Léon, 535 St André  
 Peltier Louis, 400 St André  
 Précourt J. B., 1408 St Denis  
 Prevost C. A., 413 St André  
 Provost C., 443 Rachel  
 Renaud A., 1378 St Catherine  
 Robert Olivier, sen., 570 St Denis  
 Roberts E. M., 305 St Urbain  
 Roberts Geo., 595 Lagauchetière  
 Robertson S., 43 Victoria  
 Robitaille Pierre, 165 Plessis  
 Rochon Emmanuel, 731 St André  
 Rutherford Wm., & Sons, 85 Atwater av  
 Sauvageau F., r 179½ St Antoine  
 St Louis Albert, 885 St Denis  
 St Louis E., 23 St Louis sq  
 St Louis J. B., 885 St Denis  
 Staton E. D., 313 St Urbain  
 Strang Albert, 132 Peel  
 Thackeray Chas., 415 Mance  
 Trudel Edouard, 1325 St Denis  
 Turner W. G., & Co., Y.M.C.A. bldg., Dominion sq  
 Valiquette P. A., 616 St Denis  
 Wighton, Morison & Co., Board of Trade bldg, St Sacrament  
 Wilson Robert, 275 Bishop

*Carpentry and Joining.*

Amyot E., 79 Parthenais  
 Audet Ant., 426 Rachel  
 Bail Geo., 127a Shaw  
 Baile George, 830 Rivard  
 Baril J. E., 747 St Urbain  
 Bark Wm., & Co., 800 St Urbain  
 Boire Alfred, jun., 58 St Margaret  
 Boire Alfred, sen., 60 St Margaret  
 Beauhne Magloire, 177 Versailles  
 Charbonneau Alf., 379 St André  
 Charbonneau Césaire, 789 Sanguinet  
 Chartrand Amédée, 142 Sanguinet  
 Contant H., 475½ Lagauchetière  
 Coté & Bernard, 13 Menard place  
 Coté Jos., 140 Champlain  
 Cousineau Ludger, 410 Richmond  
 Couvrette & Son, 80 Bérard  
 Dagenais J. Benj., 210 Guy  
 David J. L., 15 Roy lane  
 Demers Léandre, r 56 St Dominique  
 Deslauriers Nelson, 823 Lagauchetière

CONTRACTORS—Continued.

Deslauriers Onésime, 34 Bishop  
 Ducharme George, 182½ St Elizabeth  
 Foucault & Fils, 199 Ryde  
 Fournier Alfred, 5 Vitre  
 Fyfe Charles, 60 Cadieux  
 Gariépy W., & Co., 420 Sanguinet  
 Gauthier Nazaire, 84 Bérard  
 Gratton J. B., 581 St André  
 Guillet Jos., 354 Berri  
 Hatton Daniel, 117 Roy  
 Hogue Alex., 710 Sanguinet  
 Houle Euclide, 894 Berri  
 Jeffery Alex., 57 Canning  
 Labrecque Edmond, 1334 Mignonne  
 Labrecque & Mercure, 37 St André lane  
 Lambert & Fils, 357 Berri  
 Lamontagne Léandre, 423 Cadieux  
 Laurence Ant., 95 St Elizabeth  
 Leclair Damase, 714 St Urbain  
 Leclair Noé, 874 Sanguinet  
 Lidstone John, 1246 Berri  
 McDonald Wm., 279 St Antoine  
 Mercier Wilfrid, 194 St André  
 Moody W. J., 11½ St Alexander  
 Morin & Frère, 230 Letourneux  
 Norton Chas. H., 184 Chatham  
 O'Leary J., 600 St Urbain  
 Picard Jos., 12 Dufaux  
 Prévost Charles A., 413 St André  
 Sauvageau F., 179½ St Antoine  
 Stanton W. P., & Co., 20 Michael lane  
 Staton E. D., 313 St Urbain  
 Swan Wm., r 167½ St Antoine  
 Tétreault J. P., 656 St André  
 Tétrault Auguste, 280 Desery  
 Thibault J. B., 25 and 27 Montcalm  
 Trudel Ed., 1325 St Denis  
 Trudel Louis, 197 Knox  
 Whytock Wm., 704 Dorchester

*Cement.*

Baccérini G., 1513 Ontario  
 Chester Wm. E., 461 Lagauchetière  
 Contant H., 142 St Lawrence

*Crematory.*

Mann Wm., 107 St James  
 St Louis J. Bte., 885 St Denis

*Drains.*

Amyot Aldéric, 317 St Denis  
 Charbonneau Onésime, 413 Beaudry  
 Dineen M., 460 St Antoine  
 Clifford John, 38½ Aylmer  
 Dineen Mathew, 460 St Antoine  
 Gariépy Wm., & Co., 420 Sanguinet  
 Houle Joseph F., 324½ Montcalm  
 McDonald L., 38 Fort  
 Ouimet Théo., 370 Drolet  
 Rochon Félix, 14 Quesnel  
 St Louis E., 23 St Louis sq  
 Wait James, 18 Latour

*Excavations.*

Benoit Elzéar, 9 Hudon  
 Dineen M., 460 St Antoine  
 Dusablon S., 354 Wolfe  
 St Louis E., 23 St Louis sq

*General.*

Baccérini G., 1513 Ontario  
 Baignet Damase, 132 Papineau av

## CONTRACTORS—Continued.

Barbeau & Fournier, 169 St Famille  
 Baril & Co., 435½ Craig  
 Bayard Amédée, 20 Carrières  
 Beaudry Louis, 56 St James  
 Bélanger Ant., 627 Berri  
 Benard André, 91 Cadieux, St Louis of Mile End  
 Berger Charles, & Co., 35 St James  
 Berger, St Louis & Cousineau, 1577 Notre Dame  
 Blanchard Olivier, 744 Charlevoix  
 Booth Ed., 6 Champlain  
 Boucher Ferd., 319 Drolet  
 Boucher S., 738 St André  
 Bowie Geo., 99 Mackay  
 Brogan Martin, 182 Ottawa  
 Brunet Jos., 542 Pantaléon  
 Byrd Wm., 681 Lagauchetière  
 Cadieux Jos., 114 Visitation  
 Caron G., 171½ Montcalm  
 Carrière Louis, 123 St Hubert  
 Chamberland Jos., 504 St Hubert  
 Chapleau P., 695 St Denis  
 Charbonneau Eugène, 688 Berri  
 Charpentier T., 500 Rachel  
 Charpentier Trefflé, 157 Papineau av  
 Chenevert A., 77 Craig  
 Clarke Wm. Andrew, 13 Visitation  
 Cochrane J., & Co., 10 Mill  
 Comte J. L., 365 St Denis  
 Coté & Benard, 1613 Notre Dame  
 Cousineau L., 410 Richmond  
 Couvrette & Fils, 80 Bérard  
 Dagenais Pascal, 874 Amherst  
 David J. L., 15 Roy lane  
 Deblois A., 171 Nazareth  
 Decary G., 654 St Hubert  
 Deguise F. X., 5 Josephine  
 Delorimier J. B., 69 St Famille  
 Deschamps Edouard, 941 St James  
 Deschatelets Jos., 195 Lagauchetière  
 Desormeault Isaie, 56 St James  
 Dubé Alphonse, 196 Richelieu  
 Dufort Herménégilde, 26 Bishop  
 Dupont Joseph, 11 Allard  
 Dusablon S., 354 Wolfe  
 Ferland Frs. F., 190 Poupart  
 Ford Daniel, 1071 Sherbrooke  
 Fraser Wm. J. B., 133 Fulford  
 Fréchette Olivier, 125 Drolet  
 Frigon Benjamin, 342 Cadieux  
 Gauthier Arthur, 3 St André  
 Gilbert E. E., & Son, r 2666 Notre Dame  
 Gordon James G., 877 Dorchester  
 Gosselin M., 81 Marie Anne  
 Gower & Co., 204 St James  
 Hamilton Ed., 10 St Bernard  
 Houle Désiré, 142 St Chas. Borromée  
 Houle Euclide, 894 Berri  
 Houle Jos. F., 324½ Montcalm  
 Hughes Lou's, 167 St Famille  
 Hurtubise F., 1709 Notre Dame  
 Jasmin N. F., & Co., 251 St Lawrence  
 Jetté Louis, 637 Beaudry  
 Joly Hormisdas, 371 Grand Trunk  
 Lachance Charles, 315 Amherst  
 Lafontaine & Lemoine, 97 St James  
 Lalonde Charles F., 3100 Notre Dame  
 Lamontagne L., 423 Cadieux  
 Lamoureux A., 13 Labelle  
 Lapierre A., 107 St Hubert  
 Laurence Antoine, 95 St Elizabeth  
 Laurence O., 220 Berri

## CONTRACTORS—Continued.

Lawrence Fred. D., 15 Laval av  
 Leclair Damase, 714 St Urbain  
 Lecompte Benj. H., 103a Canning  
 Lee H. K., 1d Essex av  
 McDonald Donald, 1a Dorchester  
 McDonald L., 38 Fort  
 McDonnell A. R., 1160 Dorchester  
 McIntyre Arch., jun., 2580 St Catherine  
 McKenna F. H., 119 Hutchison  
 McNamee F. B., 107 St James  
 McNamee John T., 85 Cathedral  
 Malo J., 421 St André  
 Marenger F., 1054 St André  
 Marsan Damase, 204 Cadieux  
 Martin Moise, — Sherbrooke  
 Martineau O., 1062 St Denis  
 Massie L., 223 St Chas. Borromée  
 Mercier Wilfrid, 1140 Mignonne  
 Messier Auguste, 202 Plessis  
 Morache Isidore, 495 St André  
 Morency F. X., 1260 Notre Dame  
 Murphy Wm., 492 St Lawrence  
 NESS T. W., & CO., electrical, 749 Craig  
 O'Leary John, 600 St Urbain  
 Ouimet & Labelle, 138 St Famille  
 Ouimet Léandre, 1141 St Lawrence  
 Ouimet Théo., 370 Drolet  
 PAQUET & GODBOUT, 193 St Urban and 30  
 William, St Hyacinthe, Que. *See adv opp*  
*Doors, Sashes and Blinds*  
 Paquette Eusèbe, 264 Logan  
 Parent Thos., 10 City Councillors  
 Pepin Désiré, 127b Rachel  
 Perrault Joseph, 2128 St Catherine  
 Perrault Nap., 823 Sanguinet  
 Perrier Joseph, 419 Amherst  
 Philpott G. C., 303 St Chas. Borromée  
 Piché Alex., 3113 Notre Dame  
 Précourt J. B., 1408 St Denis  
 Queen Jas., 60 Laval av  
 Quinlan Lawrence, 97 Hutchison  
 Quintal Louis, 219 Sherbrooke  
 Racette Aug., 1306 St Catherine  
 Rebin Arthur, 658 Berri  
 Renaud A., 184 Panet  
 Rhéaume H., 28 St James  
 Ricard A. A., 77 Knox  
 Riopel Z., 883 Berri  
 Riopelle Louis, 56 Fortier  
 Rivet François, 4 Mitchison av  
 Robert Olivier, 570 St Denis  
 Robertson S., 43 Victoria  
 Rochon Alex., 65 St André  
 Rochon E., 144 St Elizabeth  
 Rochon Felix, 14 Quesnel  
 Rochon Moise, 469 St Antoine  
 Rochon Stanislas, 34 Sanguinet  
 Rousseau T., 1215 St James  
 Roy Eusèbe, 520 Laval av  
 Sauvageau Félix, 179½ St Antoine  
 Senecal Prudent, 121 Marie Anne  
 Siebert & Draper, 2635 St Catherine  
 St André Victor, 219 St Charles  
 St Louis Emmanuel, 11 Place d'Armes  
 St Louis J. Bte., 885 St Denis  
 Staton E. D., 313 St Urbain  
 Taltot John, 203 St Chas. Borromée  
 Thomas Philip, 248 St Hubert  
 Trottier J. E., 1209 Mignonne  
 Turner W. G., & Co., 107 St James  
 Vermette Louis, 186 Carrière

**CONTRACTORS—Continued.**

Vien J. B., & Co., 60 Cadieux  
Wand A., 28 Berthelet  
Wand P. C., 96 Tupper  
Whelan John P., 31 Durocher  
Wood J. H., 101 Bleury

*Lumber.*

Bernard & Fils, 1 Joly lane  
Bourgouin & Cadieux, 286 St Chas. Borromée  
Deguise Frs. X., 5 Josephine  
Delorimier John B., 69 St Famille  
Foucault & Fils, 199 Ryde  
Gosselin Marcelin, 81 Marie Anne  
Gougeon J. Bte., 30 Ryde  
Kneeland A. J., 102 Rushbrook  
Labege Rom., 219 St Charles  
Lawrence A., 95 St Elizabeth  
O'Leary J., 600 St Urbain  
Paquette Jos., 349 St André  
Riopelle Louis, 56 Fortier  
Rivet Francis, 4 Mitcheson  
Roberts George, 597 Lagachetière  
St André Victor, 219 St Charles  
Trudel Ls., 197 Knox

*Masonry.*

Barbeau & Fournier, 169 St Famille  
Bé langer Antoine, 627 Berri  
Boucher Ferd., 319 Drolet  
Boucher S., 738 St André  
Comte Phil., 626 Drolet  
Dufort H., 26 Bishop  
Frappier Onésime, 161 St Famille  
Guilbault & Frère, 140 St Famille  
Guilbault G., 1124 St Lawrence  
Hughes & Brisson, 167 St Famille  
Larivière J. B., 380 Panet  
Lemay Césair-, 8 Dufaux  
Ouimet & Labelle, 138 St Famille  
Perreault Cléophas, 864 Sanguinet  
Prenoveau, Turcot & Martineau, 643 Berri  
Riopel L., 883 Berri  
St Louis E., 23 St Louis sq  
Wilson Robert, 275 Bishop

*Painting.*

Brunet A., 24 St Antoine  
Granger Nap., 1518 St Catherine  
Laurent Geo., 1423 Mignonne  
Laurent P., 1411 Mignonne  
Laurin Gédéon, 237 German  
Lavoie Isaie, 258 St Dominique  
Paré L., jun., 361 Laval av  
Ponton Louis, 325 Notre Dame  
Sauvageau Félix, 179½ St Antoine

*Plastering.*

Chartier Frs., 247 Panet  
Contant H., 142 St Lawrence  
Duplessis David, 1232 Mignonne  
Gariépy Wm., & Co., 420 Sanguinet  
Hirsch Bros., 213 Mountain  
Leclair Théop., 27 Dufresne  
Lefebvre J., 410 St André  
Leveillé G., 774 Sanguinet  
Leverit Alp., 165b St Christophe  
McLean John, 42 Crescent  
Mailhot J. B. A., 70 Lagachetière  
Morrison John, & Son, 2301 St Catherine  
Philpott G. C., 303 St Chs. Borromée  
Ponton Louis, 325 Notre Dame

**CONTRACTORS—Continued.**

Rochon Stanislas, 34 Sanguinet  
White Stephen, 271 Bleury

*Railway.*

Beemer Horace J., 162 St James  
Brackon John, 1173 St Denis  
Charlebois Alphonse, 107 St James  
Egan D. J., 25 Gain  
Gordon James G., 877 Dorchester  
Holt Herbert, 297 Stanley  
McDonald Duncan, 2591 St Catherine  
McDonnell A. R., 1160 Dorchester  
McNamee F. B., 107 St James  
Mann D. D., room 2 Windsor hotel, Dominion sq  
Montreal Street Railway Construction, 554 Craig  
Parker David, 38 Grand Trunk  
Reid R. G., 185 St James  
Reid Wm. G., 30 St John  
Taylor J. & H., 751 Craig  
Wright Jas., 25 Sussex

*Roofing.*

Couvrette & Son, 80 Berard  
Germain Misael, 26 Darling  
Lauzon Amable, 160 Dufresne  
MONTREAL ROOFING CO., cor Latour and  
Busby lane  
Ouimet L., jun., 1152 St Lawrence  
Ouimet Léandre, 1132 St Lawrence

*Ship.*

Drapeau Arthur, 50 Lock lane

*Stone.*

Barbeau & Fournier, 169 St Famille  
Brogan Martin, 182 Ottawa  
Brousseau & Pressault, 81 Dufferin  
Bumbray W., 68 Marlborough  
Comte Phil., 626 Drolet  
David Louis, 208 Montana  
Dufour H., 151 Bishop  
Frappier Onésime, 161 St Famille  
Goyette Olivier, 722 Mullins  
Guertin Jos., 181 Ropery  
Homier Adolphe, 10 Dufaux lane  
Hughes Louis, 167 St Famille  
Hutchison John H., 60 Seminary  
Labelle Alfred, 428 Laval av  
Larivière J. B., 380 Panet  
Leblanc O., 216 St Chas. Borromée  
Lemay C., 8 Dufaux lane  
Lyll P., & Son, 88 King  
Oman Wm., 256 Bishop  
Ouimet & Labelle, head of St Famille  
Prenoveau, Turcot & Martineau, 643 Berri  
Strathy R. L. F., & Co., grinding, 38 St Sacra-  
ment

*Water Works.*

Berger Charles, & Co., 35 St James\*

*Wood.*

Casavant Alex., 115 Dufresne  
Couture Jos., 379 Gain  
Delorme Alfred, 296 Amherst  
Finlay Alfred, 52 Dufferin  
Henault George, 4 Harmony  
Houle E., 179 Fullum  
Lamoureux Alph., 13 Labelle  
Morrisseau Jos., 139 Visitation  
Papineau Hor., 604 Delorimier av  
Renaud A., 184 Panet  
Sauvageau F., 179½ St Antoine  
Tétrault Ant., 393a Jacques Cartier

**Contractors' Machinery.**

CANADA MACHINERY AGENCY, 345 St James  
 Copland & Co., 162 St James  
 MACHINERY SUPPLY CO., 644 Craig  
 WILLIAMS A. R., 305 St James

**Contractors' Materials.**

AMIOT, LECOUCRS & LARIVIERE, 591 St Lawrence  
 Bacon Bros., 377 St Paul  
 Boxer F. N., 436 Berri  
 BREMNER ALEX., 50 Bleury  
 Cooper James, 203 St James  
 De la Vallée E. L., & Co., 17 Place d'Armes hill  
 Hyde Francis, & Co., 31 Wellington  
 Lafleur I. L., 1932 Notre Dame  
 Loignon A. & E., 7 Place d'Armes  
 McNairy W., & Co., importers, 38 McGill  
 Miller Bros. & Toms, 122 King  
 Montreal Terra Cotta Lumber Co., 86 St Peter  
 MORRISON T. A., & CO., 118 St Peter  
 Ridout Horace R., 22 St John  
 Webster Bros. & Parkes, 692 Craig

**Cooked Meats.**

Farrow W. A., 2095 St Catherine  
 Francis Lewis, 449 Wellington  
 Groll Arthur, 116 St Lawrence

**Cooking Ranges. See Ranges.****Coopers.**

Cameron Allan, 48 William  
 Campbell David, & Son, 36 Dalhousie  
 Desjardins Gédéon, 1104 St Lawrence  
 Gratton Moise, 19 St Claude  
 Hanley Thos., 146 Prince  
 Jennings Sam., 215 Ryde  
 Levesque Pierre, 894 St Lawrence

**COOPERS—Continued.**

Lortie Chas., 167 Maisonneuve  
 Olsen Chas., 33 King  
 Paxton Wm., 301 Richmond  
 Scott James, 26 Dalhousie  
 Tessier Jos., 117 Prince

**Copper and Brass Wire.**

FORRESTER THOS., 298 St James. *See adv opp Leather Belting*

**Coppersmiths.**

BOYD H. W., 533 St Paul. *See adv opp Plumbers, &c.*  
 Burns John, & Co., 775 Craig  
 Chanteloup Ernest, 587 to 593 Craig  
 Cuthbert W. R., 553 and 555 St Paul  
 DATE JOHN, 654 and 656 Craig. *See adv opp*  
 Horta F., 2414 St Catherine  
 Lessard & Harris, 421½ Craig  
 MITCHELL ROBERT, & CO., 8 Bleury  
 Trouillard Armand, 25 St Urbain

**Copying Press Manufacturers.**

IVES H. R., & CO., 117 Queen

**Copyist.**

Ridley Miss R., 11 Place d'Armes

**Cordage.**

Consumers Cordage Co., 11 Place d'Armes  
 FORRESTER THOS., 298 St James. *See adv opp Leather Belting*  
 Letang, Letang & Co., 287 St Paul and 85 Commissioners

**Cork and Bung Manufacturers.**

AULD JOHN, 642 Lagauchetière. *See adv below*  
 CANADIAN CORK CUTTING CO., 642 Lagauchetière. *See adv below*  
 Doyle J. E., & Co., 421 St James

**CORKS AND BUNGS****JOHN AULD**

**Proprietor Canadian Cork Cutting Co.  
 PATENT MACHINERY.**

OFFICE AND FACTORY:

**642 Lagauchetière Street, MONTREAL.**

(Corner of (henneville Street).

Every description of Corks on hand, and cut to order; also Cork Wood and Cork Life Preservers. All sizes of Hard and Soft Wood Taps, Bungs, Spiles, Caps, Bottling Wire and Wax, Cork Driving and Capping Machines, Capsules, etc.

**CANE BOTTLE BASKETS, TIN FOIL.**

# JOHN DATE,

MANUFACTURER OF

BRASS FOUNDER

DIVING

PATENT DRY EARTH

AND COPPERSMITH,

Apparatus

CLOSET COMMUNES.

PLUMBER, GAS &

STEAM FITTER.

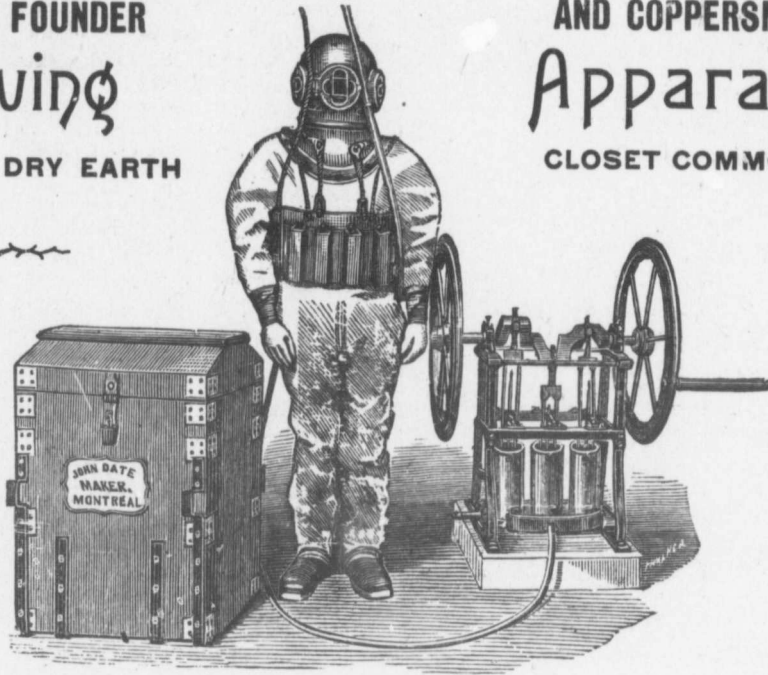

54 and 656 CRAIG STREET.

MONTREAL

## GEO. R. PROWSE,

224 ST. JAMES ST., . . . MONTREAL.

. . . MANUFACTURER OF . . .

### Steel Plate Cooking Ranges

FOR FAMILY USE AND HOTELS.

Heating Apparatus and \* \* \*

• • • Kitchen Furnishings.

CATALOGUE AND PRICE LIST BY MAIL.

**Cornices.**

Chanteloup E., 587 to 593 Craig  
Lamarche & Leclerc, 1465 Notre Dame  
MONTREAL ROOFING CO., cor Latour and  
Busby lane  
REED GEO. W., 783 and 785 Craig. *See adv  
opp koofers*

**Coroners.**

Jones Joseph, 1523 Ontario  
McMahon Ed., 1577 Notre Dame

**Corset Manufacturers.**

Canniff Star Corset Co., 105 Bleury  
Dansereau Mrs. F. X. U., 1811 St Catherine  
Dominion Corset Co., 1886 Notre Dame  
Dufort Frères, 235 St Lawrence  
Hickman Miss A., 2100 St Catherine  
Limoges E., 1110 Ontario  
Montreal Novelty Corset Works Co., 241 St  
Lawrence  
Paquette P. E., 241 St Lawrence  
Royal Corset Co., The, Adélar Gauthier,  
agent, 207 St James  
THE B. & C. CORSET CO., Brophy, Cains &  
Co, agents, 196 McGill  
THE E. T. CORSET CO., J. N. Dubrulle, St  
Hyacinthe, Que., Benoit & Jamieson, agents,  
1886 Notre Dame  
Thompson Miss M., 26 St Antoine

**Cotton Batting.**

PATENT ROLL, selling agents, James Stan-  
bury & Co., Toronto; R. Henderson & Co.,  
Montreal. *See adv p 12*

**Cotton Manufacturers.**

Canadian Colored Cotton Mills, 1774 Notre  
Dame  
Cantlie Jas. A., & Co., 290 St James  
Coaticook Cotton Co., Wm. Hobbs & Co.,  
agents, 1766 Notre Dame  
Dominion Cotton Mfg. Co., 192 Notre Dame  
Fraser Donald, 423 Board of Trade building, St  
Sacramento  
GREENSHIELDS S., SON & CO., Victoria sq  
Montreal Cotton Co. (The), Grand Isles, Valley-  
field, 87 St Peter  
St Ann Cotton Factory, 550 Notre Dame  
St Lawrence Cotton Co., 1766 Notre Dame

**Cottolene.**

Fairbank, The N. K., Co. (of Chicago), W. J.  
McMillan, manager, 185 Wellington

**Cotton Waste**

FORRESTER THOS., 298 St James. *See adv  
opp Leather Belting*  
Lichtenhein Ed., 84 Wellington  
Montreal Cotton and Wool Waste Co., 54  
Nazareth  
SCLATER WM., & CO., Ltd., 42 Foundling  
Wilson Jas., jun., 67 Common

**Cotton and Woollen Mill Supplies.**

FORRESTER THOS., 298 St James. *See adv  
opp Leather Belting*  
Leslie James, 428 St Paul

**Crestings.**

IVES H. R., & CO., 117 Queen

**Cricket Bat Manufacturer.**

Peacock Wm., 7 St Edward

**Crockery. See China, Glass, etc.****Crucibles.**

BREMNER ALEXANDER, 50 Bleury  
Chester Wm. E., 461 Lagauchetière  
Cohen L., & Son, 36 Prince

**Curers and Packers.**

Ayer A. A., & Co., 96 McGill  
Canada Meat Packing Co., 241 Wellington  
Gaspé Fishing Co., fish, 107 St James  
Harper Jas., 16 St Philip  
Idler Wm. G., 16 Bonsecours mkt  
LAING PACKING AND PROVISION CO.,  
LIMITED (THE), 839 St Catherine  
McGarry Geo., 26 St Peter  
McGrail M. T., & Son, 87 King and 23 Wel-  
lington  
Masterman A. S. & W. H., 2082½ Notre Dame  
Morgan Wm., & Sons, Notre Dame, St Henry  
O'Connor James, 17 William  
Windsor J. W., Canal Bank

**Curled Hair.**

Canada Fibre Co., The, 582 William  
Fox Albert, Cote St Paul

**Curtains and Coverings.**

Baylis James, & Son, 1837 Notre Dame  
Liggett Thos., 1884 Notre Dame  
Silk R. G., & Co., 357 St James  
Torrance Forbes, 38 St Sacramento

**Curtain Stretchers.**

SURVEYER L. J. A., manufacturer, Gilroy's  
patent, 6 St Lawrence. *See adv opp Hard-  
ware*

**Custom House Agents.**

Austin & Huot, 318 St Paul  
Beauvais Ed., & Co., 7 DeBresoles  
Boyd & Co., 13 Common  
Davis Moses, 89 Common and 1 Port  
DeSola G., 3 St Sacramento  
Egan C., & Son, 8 Common  
Ferguson J. S. & D., 13 Hospital  
Finlayson & Grant, 413 St Paul  
Prevost Hector, & Co., 36 Foundling  
Reed Wm., & Co., 209 Commissioners  
Trotter Bros., 153 to 161 Water  
Trotter Lionel J., 13 St John

**Cut Glass Works.**

CASTLE & SON, 20 University  
Spence J. C., & Sons, 37½ Bleury

**Cutlery—Retail.**

Allan Thos., & Co., 2268 St Catherine  
Barr F. H., 2373 St Catherine  
Beauchamp A. A., & Co., 1692 Notre Dame  
Beaudry Narcisse, & Fils, 1580 Notre Dame  
Birks Henry, & Sons, 16 Phillips sq  
Charest J. E., 1309 St Catherine  
Chipebase W. L., 639 Craig  
Chouinard C., 3638 Notre Dame  
Cochenthaler M., 149 St James  
Corbeille O., & Co., 189a Centre  
Desforges & Geoffrion, 123 St Paul  
Dickson R. A., & Co., 1791 Notre Dame  
DRAPEAU, SAVIGNAC & CO., 140 St Law-  
rence



**CUTLERY—RETAIL—Continued.**

Eadie Geo., 2046 Notre Dame  
 Fox Cutlery Mfg. Co., 185 St James  
 Granger U., 1268 Ontario  
**GRAVEL & BOULARD**, 306 St Lawrence  
 Holland R. Henry, 42 St Sacrament  
 Philbin M., & Co., 2231 St Catherine  
 Rastoul F. X., 1467 Notre Dame  
 Renaud A., 2698 St Catherine  
**SURVEYER L. J. A.**, Best Maker Table,  
 Pocket Razors, Scissors, etc., 6 St Law-  
 rence. *See ad opp Hardware*  
 Theille & Quack, 185 St James  
 Walker Jas. & Co., 236 St James and 531 Craig  
 Walker W. S., & Co., 2200 St Catherine  
 Yon George, 1888 St Catherine

**Cutlery—Wholesale.**

**AMIOT, LECOUCRS & LARIVIERE**, 591 St  
 Lawrence  
 Caverhill, Learmont & Co., 89 St Peter  
 Couillard Auguste, 233 St Paul  
 Dorken Bros. & Co., 24 Lemoine  
 Fox Cutlery Co., 185 St James  
 Frothingham & Workman, 405 St Paul  
 Gareau Alphonse, 250 St Paul  
 Haldimand W. L., & Son, 36 St Dizier  
 Hébert L. H., 297 St Paul  
 Holler & Hecker, 750 Craig  
 Hutton James, & Co., 15 St Helen  
 Jones John H., & Co., 198 McGill  
 Leslie A. C., & Co., 445 St Paul  
 Letang, Letang & Co., 287 St Paul  
 Letourneau Fils, & Cie, 259 St Paul  
 Lewis Bros. & Co., 30 St Sulpice  
 Macpherson Alex., & Co., 378 St Paul  
 Madore D., 287 St Paul  
**NELSON H. A., & SONS**, 59 St Sulpice. *See*  
*adv opp Fancy Goods, wholesale*  
 Paineaud, Squire & Co., 185 St James  
 Seybold, Son & Co., 478 St Paul  
**SURVEYER L. J. A.**, 6 St Lawrence. *See adv*  
*opp Hardware*  
 Wilson Wm., & Co., 218 St Paul

**Dairymen.**

Duncan Geo., 116 Mansfield  
 Evans H. & W., 99 Windsor  
 Fraser Norman, 109 Mansfield  
 Loynochan & Forde, 31 Coursol

**Dancing and Deportment.**

Durkee C. W., 2269 St Catherine  
 Macdonald A. Roy, jun., 2221 St Catherine  
 Owler Miss Maggie, 13 Latour

**Decorations for Festivals,**

Beullac M., 1689 Notre Dame

**Decorators, Glaziers and Frescoers.**

Barbeau Nap. V., 388 St Lawrence  
 Beaulieu D. A., 1986 St Catherine  
 Bertrand O. J., 80 and 82 Inspector  
 Carrière Achille, 131 Laval av  
**CASTLE & SON**, 20 University  
 Cauchon O., 324 St Lawrence  
 Charlebois C. T., 1810 St Catherine  
 Craig Alexander M., 41 Jurors  
 Deacon Ben. R., 210 St Antoine  
 Denis L. E., 4 St Lawrence  
 Denis L. N., 313 St Lawrence  
 DeZouche George C., & Sons, 2460 St Catherine

**DECORATORS AND FRESCOERS—Continued.**

Duvert P. L., & Co., 1913 Notre Dame  
 Gadbois L. V., 486 St Lawrence  
 Gagnier C. S., & Co., 263 St Elizabeth  
 Gauthier T. A., 155a St Dominique  
 Giroux Jos., 1730 Notre Dame  
 Goodbody Thos. J., 51 Prince Arthur  
 Houghton A. J., 229 Bleury  
 Houghton Edwin T., 25 Bleury  
 Kimber George S., 2466 St Catherine  
 Kimber J., & Son, 5 McGill College av  
 Labranche Damase, 1600 Ontario  
 Lavoie O. M., 1631 Notre Dame  
 Lefebvre F., & Co., 103 Mansfield  
 Lemieux & Giard, 119 St Dominique  
 Lenoir T., 418 Mount Royal av  
 Lewis Roderick, 30 St Hypolite  
 Lorenz W. G., 19 Desrivieres  
 McAfee & Eaton, 196 St Antoine  
 Miller H. A., 1996 St Catherine  
 Murphy John, 2301 St Catherine  
 Overton Oliver J., 19 Brunswick  
 Owens J. B., 114 Bleury  
 Palizza G. B., 1996 St Catherine  
 Pauzé & Lamouche, 1760 St Catherine  
 Poirier & Arcand, 82 Victoria sq  
 Polito T., 356 St Hypolite  
 Potter Wm. E., & Co., 26 St Philip.  
 Roby J. Alph., 119 St Dominique  
 Schild B., 2360 St Catherine  
 Scott Walter P., 2422 St Catherine  
 St Charles Nap., 468 St Lawrence  
 Usherwood Jos. T., 57 St Urbain  
**WALKER J. B.**, 111 St Urbain  
 Walshe A. W., 509 St Urbain  
 Wells C., 194 Bleury  
 Wood & Co., 21 Beaver Hall hill  
 Young William, 2651 St Catherine

**Dehorning Clippers.**

Kimball S. S., 577 Craig

**Dental Supplies.**

Chapman J. H., 2294 St Catherine  
 Dominion Dental Mfg. Co., agency, 2428 St  
 Catherine  
 Paterson & Foster, 15 Phillips sq

**Dentists.**

Alloway R. A., 2142a St Catherine  
 Barton E. R., L.D.S., 58 Beaver Hall hill  
 Bazin Jas. A., L.D.S., 49 Union av  
 Beers A. Hope, M.D., D.S., 47 Union av  
 Beers W. George, L.D.S., 47 Union av  
 Bernier L. P., L.D.S., 112 Champ de Mars  
 Bourbonnais Wilfrid E., 1983 Notre Dame  
 Bourdon J. H., L.D.S., 103 St Denis  
 Brewster C., 14 Phillips sq  
 Brosseau A. S., L.D.S., 7 St Lawrence  
 Brown P., 14 Phillips sq  
 Cadieux L. P., L.D.S., 173 Chaboillez sq  
 Cotton W. S., L.D.S., 1856 Notre Dame  
 Ferris J. M., 3 Bleury  
 Fisk Newell, 2 Cathcart  
 Fitzpatrick Thos., 54 Beaver Hall hill  
 Franchère Louis, L.D.S., 121 St Denis  
 Gardiner J. G., 56 Beaver Hall hill  
 Gendreau J. G. A., L.D.S., 20 St Lawrence  
 Gentles J., 14 Phillips sq  
 Giles Wm. J., 99 Union av  
 Globensky J. G., 2101 St Catherine  
 Hill Miss A. G., 2250 St Catherine

## DENTISTS—Continued.

Ibbotson Drs. E. B. & J. S., 200 Peel  
 Kearney J. W., 685 Notre Dame  
 Kerr W. J., 60 Beaver Hall hill  
 Larose Edouard, 2387 Notre Dame  
 Leblanc L. J. B., L.D.S., 93 St Denis  
 Lemieux Arthur, 187 St Denis  
 Lovejoy & McDiarmid, 2428 St Catherine  
 McGowan W. B., L.D.S., 65 Mansfield  
 McLean J. C., 62 Beaver Hall hill  
 Maillet Gaston, 173 St Lawrence  
 Mauffette Joseph E., 2025 Notre Dame  
 Nichol H. J. S., 7 Beaver Hall sq  
 Nichol John C., 7 Beaver Hall sq  
 O'Connor James, L.D.S., 68 Beaver Hall hill  
 Olivier Geo. W., 2635 St Catherine  
 Pepin Horace, L.D.S., 162 St Lawrence  
 Ridout Annie Hill, 2250 St Catherine  
 Seers F. X., L.D.S., 387 Craig  
 Simpson Robt., 176 Bleury  
 Springle J. H., D.D.S., L.D.S., 2450 Notre Dame  
 Stevenson F. A. D., M.D., 186 Peel  
 Throsby W. Geo., 61 Beaver Hall hill  
 Trestler & Globensky Drs., 2 St Denis  
 Trestler J. B. C., 206 St Denis  
 Valois F. E., 2013 Notre Dame  
 Vosburg J. Barker, 947 Dorchester  
 Vosburg & Springle, 1766 Notre Dame  
 Watson R. L., 269 St Urbain  
 Young W. H. Dion, 1694 Notre Dame

## Derrick Manufacturers.

BRUSH GEO., Eagle Foundry, 14 to 34 King  
 and 30 to 40 Queen. *See adv opp Machinists*  
 Miller Bros. & Toms, 122 King

## Designers.

Beaumont Henry, 1 Mitcheson av  
 Bertrand George, 184 St André  
 CASTLE & SON, 20 University  
 Poirier & Arcand, 82 Victoria sq  
 Vincent J. A., 530a Lagachetiere  
 WALKER J. H., 181 St James. *See adv opp*  
*Engravers*  
 WISEMAN JAMES L., 162 St James. *See adv*  
*opp Newspapers*

Desk Manufacturers. *See Office Furniture.*

## Detectives.

## City.

Arcand Ludger H., 148 Jacques Cartier  
 Barrett David, 3 Fortification lane  
 Campeau O., 1539 Notre Dame  
 Cullen Andrew, 68 Colborne  
 Lafontaine James, 29 Moreau  
 O'Keefe James, 190 Drolet  
 Robinson John, 1539 Notre Dame  
 Trempe Job, 224 Montcalm

## Private.

Carpenter George, 74 Aylmer  
 Carpenter Silas H., 185 St James  
 Grose John A., 181 St James  
 Ledoux Hector, 651 St James  
 National Detective Agency, Jos. Gladu, 48  
 St James

## Diamond Importers and Setters.

Birks Henry, & Sons, 16 Phillips sq  
 Cochenhaler M., 149 St James

## DIAMOND IMPORTERS AND SETTERS—Cont.

McGilton Wm., 1 Bleury  
 Miller & Bremner, 33d and 35 Bleury  
 Mongeau A., 42 St Lawrence  
 Moss J. L., & Co., 1809 Notre Dame  
 Schwob Brothers, 1685 Notre Dame  
 Sharpley Rice, & Sons, 225 St James  
 Smith & Patterson, 207 St James  
 Walker W. S., & Co., 2200 St Catherine

## Die Makers, Cutters and Sinkers.

Bishop G. Trenholme, 169 St James  
 Cleland James, 16 St George  
 Dawson G. W., 749 Craig  
 Hocking Thos., 47 William  
 Lane Willm, & Co., 9 and 11 Bleury  
 Tison Chas., 1630 Notre Dame

## Dies.

Cleland James, 16 St George  
 Hocking T. P., 47 William  
 Kieffer & Quesnel, 559 St Paul  
 Lane Wm., & Co., 9 and 11 Bleury

Dining Rooms. *See Restaurants and Lunch Rooms.*

## Directory Publishers.

Biggar E. B., Textile Directory, 43 St Sacra-  
 ment  
 HENDERSON DIRECTORY CO., Winnipeg,  
 Man.  
 IRWIN W. H., & CO., Hamilton, Ont. *See adv*  
 LOVELL JOHN, & SON, 23 and 25 St Nicholas.  
*See adv p 75*  
 MONTREAL BUSINESS DIRECTORY, John  
 Lovell & Son, 23 and 25 St Nicholas *See*  
*adv p 75*  
 MONTREAL CITY, John Lovell & Son, 23  
 and 25 St Nicholas, *See adv p 75*  
 SHERBROOKE DIRECTORY, J. P. Royer,  
 proprietor, Sherbrooke, Que.

## Disinfectants.

Creosine Disinfectant Co., 22 St John  
 Dominion Disinfectant Co., 22 St John

## Dispensaries.

Dispensaire de Gynécologie de la Miséricorde,  
 354 Dorchester  
 Dispensaire St Joseph, rev Sister Lefort, phar-  
 macienne, 56 Cathedral  
 Free Dispensary, Dr. A. Vipond, 121 Nazareth  
 Institut Médical et Dispensaire de Gynécologie  
 du Dr. Paul Philippe, 1225 St Catherine  
 Montreal Dispensary, J. Y. Gilmour, president,  
 145 St Antoine  
 Montreal General Hospital Dispensary, 95 St  
 Dominique  
 Ophthalmic Institute, 2039 Notre Dame

## Distillers.

LEFEBVRE MICHEL, & CO., 80 Papineau av.  
*See adv opp Vinegar Manufacturers*  
 Morin & Co., 107 St James

## Diving Apparatus.

DATE JOHN, 654 Craig. *See adv p 109*

## Dog Collars.

Rubenstein Bros., 537½ Craig

---

---

# W. H. IRWIN & CO.,

**Publishers of the** 

*CITY OF HAMILTON DIRECTORY,*

PRICE, \$2.50.

*CITY OF KINGSTON DIRECTORY,*

PRICE, \$2.00.

*CITY OF GUELPH DIRECTORY,*

PRICE, \$2.00.

SENT FREE ON RECEIPT OF PRICE.

14 Merrick Street,

HAMILTON, Ont.

---

**ADVERTISING AGENT AND CANVASSER.**

---

---

GEORGE H. BARK,

ADVERTISING AGENT FOR

*Lovell's Montreal Business Directory.*

*Address :*

**Post Office, MONTREAL.**

**Directory Work Solicited.** 

**Door Lights and Glass Globes.**

CASTLE & SON, 20 University  
 Cole Fred. R., & Co., 1792 Notre Dame  
 Dougall & Lawton, 452 St Paul

**Doors, Sashes and Blinds.**

Amyot E., 79 Parthenais  
 Aquin & Itzweire, cor Vinet and Tracy, St  
 Cunégonde  
 Baril W., 217 St André  
 Beckham J. F., 237 Chatham  
 Bergeron Louis, 156 Fullum  
 Brosseau & Tremblay, 613 Dorchester  
 Brouillette & Aumond, 1196 St Catherine  
 Chagnon & Cie., cor Rivard and Perrault  
 Corbeil Z., 15 Josephat  
 Donnelly P., 276 Craig  
 Gagné & Lajoie, 1795 St James, St Henry  
 Guertin R., 158 Shearer  
 Lalonde & Girard, 1900 St Lawrence  
 MacFarlane R., 409 Richmond  
 Mantha A., & Co., 10 St Chas. Borromée  
 Martin Frères, 158 Shearer  
 PAQUET & GODBOUT, 193 St Urbain and 30  
 William, St Hyacinthe, Que. *See adv opp*  
 Paquette Joseph, 286 to 290 Craig  
 Prefontaine & Co., cor Napoleon and Tracy  
 Robert Jos., & Fils, 107 Papineau av  
 Rutherford Wm., & Sons, 85 Atwater av  
 Shearer James, 172 Shearer  
 Sicotte C., 575 Notre Dame  
 Tremblay F., 392 William  
 Vermette Paul, 127 Perrault  
 Vermette U., 900 St Lawrence

**Drain Pipes.**

AMIOT, LECOUCRS & LARIVIERE, 591 St  
 St Lawrence  
 BREMNER ALEXANDER, 50 Bleury  
 Canada Pipe & Foundry Co., 171 William  
 Collet E. D., 522½ Craig  
 Currie W. & F. P., & Co., 100 Grey Nun  
 GRAVEL & BOULARD, 306 St Lawrence  
 Hyde Francis, & Co., 31 Wellington  
 McNally Wm., & Co., 38 to 50 McGill  
 STANDARD DRAIN PIPE CO., THE, St  
 Johns, Que. *See adv opp*  
 Webster Bros. & Parkes, 692 Craig

**Draughtsmen. See Architects.****Dress and Mantle Makers.**

Alarie Miss A., 15 St Elizabeth  
 Allard Miss S., 196 Amherst  
 Anctel Miss A., 266 St André  
 Arbour Mrs. E., wid A., 195 St André  
 Arcand Mrs. A., 866 St Lawrence  
 Archambault Miss A., 704 Sanguinet  
 Archambault Miss E., 230 St Lawrence  
 Archambault Miss R. D., 181 Dufresne  
 Arpin Misses, 82 St Urbain  
 Augrignon Miss F., 125 Inspector  
 Bannister Mrs. E. L., 107 Inspector  
 Barbeau Miss A., 504 Amherst  
 Barry Miss Kate, 679 Dorchester  
 Bastien Miss A., 173 Drolet  
 Bastien Mrs. A., 243 Drolet  
 Beaton Miss A., 192 Mountain  
 Beauchamp Miss S., 443 Maisonneuve  
 Beaudoin Miss H., 256½ Visitation  
 Beaudoin Miss P., 62 St Urbain  
 Beaudry Mrs. G., 54 Duluth av

**DRESS AND MANTLE MAKERS—Continued.**

Beaulieu Miss E., 218 Rivard  
 Beauvais Miss M., 129 Inspector  
 Beauvais Mrs S., 321 Visitation  
 BEDARD & VINCENT, 1810 Notre Dame  
 Beland Mrs J., 710a Sanguinet  
 Benoit Miss C., 286 Champlain  
 Bénard Mrs. A., wid J. Bte., 88 Champlain  
 Bengle Miss J., 1986 St Catherine  
 Berry Miss E. A., 14 Phillips sq  
 Berthiaume Miss L., 119 St Christophe  
 Bertrand Mrs. S., 1294a Mignonne  
 Bertrand Mrs. H., wid Hubert, 139 Sanguinet  
 Bérubé Miss E., 19 Chatham  
 Bérubé Miss L., 234 Dufresne  
 Bibeaud Miss R., 16 Allard  
 Bickerstaff Miss, 107 St Hypolite  
 Biron Mrs. B., 117 Beaudry  
 Blachford Mrs. O. S., 89 St Alexander  
 Bloomfield Miss C. V., 71 Beaver Hall hill  
 Blouin Miss Emma, 167e St Christophe  
 Boisclair Miss Amanda, 23 Champlain  
 Boisvert Miss M. L., 363 Champlain  
 Bonil'a Mrs. J. A., wid Frank, 528 Dorchester  
 Bonneville Miss A., 613 Amherst  
 BOTHWELL MRS. C., 167 St Dominique  
 Bouchard Miss Eliza, 20 Mountain  
 Boucher Miss L., 180 St Antoine  
 Bourgeois Miss E., 2749 St Catherine  
 Bourque Miss A., 14 St Phillips sq  
 Bowen Mrs. N., wid Geo., 53 City Councillors  
 Boyden Miss T., 477 Seigneurs  
 Boyer Miss F., 1484 St James, St Cunegonde  
 Boyer Miss J., 1551 St James, St Cunegonde  
 Boys Mrs. H., 2757 St Catherine  
 Brazeau Miss O., 228 Jacques Cartier  
 Breton Miss P., 47 Windsor  
 Brilliant Mrs. E., 287 Lagachetière  
 Brion Miss E., 35 Mountain  
 Brisset Miss A., 402 Jacques Cartier  
 Brisset Miss C., 1824 St Catherine  
 Brossard Miss M., 327 Notre Dame  
 Brosseau Miss E., 614 St Lawrence  
 Brosseau Miss E., 255 St Lawrence  
 Brown Miss A., 10 Jurors  
 Brown Miss M., 61 Prince Arthur  
 Brunel Mrs. S., 272 Lagachetière  
 Brunelle Mrs. L., 49 Cadieux  
 Brunet Miss S., 172 Visitation  
 Brunet Mrs. A., 702 Cadieux  
 Barrow Mrs. J., 118 Charron  
 Cadotte Mrs. A., 218 Dorchester  
 Caisse Miss M., 749 St André  
 Callan Miss A., 18 St Philip  
 Campello Mrs. M., wid L., 195 St Martin  
 Carle Mrs. Aurélie, 30 Cadieux  
 Caron Miss A., 754 St Denis  
 Caron Mrs. J., wid W., 166 St Chas Borromée  
 Carrière Miss D., 1083 Mignonne  
 Carrière Miss P., 116½ Vitre  
 Cassant Miss D., 131a St Lawrence  
 Celerier Miss Amanda, 193 Lafontaine  
 Chabot Misses Régina & Marie, 418 Centre  
 Champagne Misses, 1375 Notre Dame  
 Chapman Mrs. A., 137 Chatham  
 Chaput Mrs. Louis, 326 Plessis  
 Charbonneau Mrs. D., 187 Sanguinet  
 Charlebois Miss Elise, 704 Charlebois  
 Charter Miss M., 904 Cadieux  
 Chartrand Miss A., 87 Sanguinet  
 Chartrand Miss L., 712 Sanguinet  
 Chassé Miss E., 341 Pantaleon

---

---

# THE STANDARD DRAIN PIPE CO.

---

---

Of St. Johns, P.Q., Limited.

Manufacturers of ————— \*

❖ **SEWER**  
Salt-Glazed  
Vitrified...  
❖ **PIPES**

---

---

Double Strength Railway Culvert Pipes, Inverts, Vents, and  
all kinds of FIRE CLAY GOODS.

---

---

## Paquet & Godbout,

ENTREPRENEURS D'EGLISES,

De Portes, Chassis, Jalousies, Moulures, Etc.

MANUFACTURE: No. 30 RUE WILLIAM,

ST. HYACINTHE, P.Q.

---

---

No. 193 Rue St. Urbain Coin de la Rue St. Catherine,

**MONTREAL.**

VASTES SECHOIRS SONT ATTACHES AUX ETABLISSEMENTS.

N. B.—Toute sorte d'ouvrage en bois sera exécuté sous le plus court délai.

## DRESS AND MANTLE MAKERS—Continued.

Chen-ville Mrs. D., wid E., 29 Vitre  
 Chevalier Mrs. A., 1047 St Lawrence  
 Clemments Mrs. S., wid Thos., 104 Shearer  
 Clendinning Miss M., 15 Drolet  
 Cloutier Mrs. A., 509 Wolfe  
 Cloutier Miss S., 196 St Chas. Borromée  
 Cook Miss C., 285 St Antoine  
 Cornellier Miss M. L., 452 Amherst  
 Coté Mrs. R., 2268 Notre Dame  
 Coulombe Mrs. P., 1000 St André  
 Courville Mrs. M., wid G., 192 German  
 Cousineau Miss Phil., 152 St Urbain  
 Couvrette Mrs. G., 249 St Lawrence  
 Cox Mrs. A., wid F., 34 Aylmer  
 Croteau Miss Adéline, 64 Aylmer  
 Croteau Miss E., 12 Desery  
 Croteau Miss L., 43 Champ de Mars  
 Dallee Mrs. A., 259 Logan  
 Daoust Miss V., 146 Champlain  
 D'Auteuil Miss J., 189 St Chas Borromée  
 David Mrs., wid, 127 Roy  
 DeGlandon Miss Christ., 1055 St André  
 DeLaperrière Mrs. R., 57 St Elizabeth  
 Delorme Mrs., 937 St Lawrence  
 Demuy Miss D., 663 Notre Dame  
 Dépatie Miss A., 247 Maisonneuve  
 Dépatie Miss A., 116 Plessis  
 Desautels Miss M., 451 St André  
 Desrochers Miss E., 67 St Elizabeth  
 Desrochers Mrs. E., wid Max., 116 Logan  
 Dessaint Miss O., 894 Cadieux  
 Devilliers Mrs. C., wid, 5 St Elizabeth  
 Doherty Miss T., 259 St Martin  
 Donovan Mrs. Mary, wid Pat., 120 Craig  
 Doré Mrs. J., wid Alfred, 283 Lagauchetière  
 Downs Mrs. M., wid Michael, 140 Young  
 Drapeau Mrs. E., wid Jos., 338 Jacques Cartier  
 Drapeau Mrs. S., wid E., 203 Champlain  
 Drolet Miss S., 473 St André  
 Drolet Mrs. L., 267 St Hubert  
 Drouin Mrs. J. B., 798 Sanguinet  
 Dubé Miss Lucie, 1791 St Catherine  
 Dubois Mrs. A., 102½ Visitation  
 Dubuc Miss M., 177 Visitation  
 Duclos Miss A., 970 Cadieux  
 Duclos Mrs. J. D., 389 Laval av  
 Dudevour Mrs. E., wid Léonard, 80 Sanguinet  
 Dufort Frères, 235 St Lawrence  
 Dufort Mrs. A., 275 St Lawrence  
 Dufresne Mrs. C. A., 631 Notre Dame  
 Duguay Mrs. J., 381 Rivard  
 Dumont Miss, 10 Evans  
 Dumontier Miss E., 261 Plessis  
 Dumouchel Mrs. L., 273 Rivard  
 Duncan Mrs. Adam, 746 Lagauchetière  
 Ounning Miss A., 141 Mansfield  
 Dupré Miss, 217 Carrière  
 Dupuy Miss A., 327 Moutcalm  
 Dussault Misses, 516 St James  
 Duval Miss E., 176 Beaudry  
 Duval Miss M., 583 Wolfe  
 Duval Miss R., 37 St Christophe  
 Enright Mrs., 44 Torrance  
 Ethier Miss D., 872 St André  
 Ethier Miss D., 131 St Urbain  
 Etienne Miss E. P., 201 Laval av  
 Fafard Miss A., 190 St Hypolite  
 Faubert Miss A., 296 Aqueduct  
 Fiset Miss L., 1065 St James  
 Fitzpatrick Miss K., 610 St Antoine, St Henry  
 Flynn Mrs. A., wid P., 32 St Hypolite

## DRESS AND MANTLE MAKERS—Continued.

Fontaine Miss Louise, 2326 Notre Dame  
 Forcier Mrs. R., wid Paul, 608 St Hypolite  
 Fortin Mrs. J., 1937 Notre Dame  
 Fosbre Mrs. J. F., 2072 Notre Dame  
 Fougier Miss A., 263a Plessis  
 Fournier Miss E., 321 Duluth av  
 Frigon Miss H., 776 Cadieux  
 Gagnon Miss B., 33 Sanguinet  
 Gagnon Mrs. M., wid Ulric, 55 Labelle  
 Gamache Miss Mary, 185 St Christophe  
 Gariépy Mrs. C., wid Francis, 300 Logan  
 Gaudet Miss F., 624 Berri  
 Gaudry Miss C., 376 St André  
 Gauthier Miss, 368 Notre Dame  
 Gauthier Miss A., 432 Wolfe  
 Gauthier Miss O., 169 Rachel  
 Gauthier Miss S., 31 Mance  
 Gauthier Mrs. O., 59 Cathedral  
 Gauthier Mrs. O., 211 Visitation  
 Gendron Mrs. M., wid, 53 St Louis  
 Gervais Mrs. S., 667 Sanguinet  
 Giguère Mrs. E., 1031 St André  
 Giguère Mrs. E., wid A., 162 Plessis  
 Gill Miss J. E., 64 University  
 Gingras Mrs. D., & Co., 3632 Notre Dame, St  
 Henry  
 Gingras Mrs. V., wid Frs., 653 St Lawrence  
 Girard Miss D., 96 St Ferdinand, St Henry  
 Godue Miss Z., 194 Plessis  
 Gougeon Mrs. L., 392 Seigneurs  
 Gratton Miss E., 31 Montana  
 Gratton Miss E., 131a St Lawrence  
 Gravelle Mrs. A., wid C., 327½ St Lawrence  
 Grey Mrs. E., wid Alex., 778 Dorchester  
 Griffard Mrs. H., 124 St Antoine  
 Guay Miss Marie L., 113 Sanguinet  
 Hamelin Miss J., 1499 Notre Dame  
 Harpin Mrs. M., wid L., 191 Wolfe  
 Hasty Miss A., 209½ Visitation  
 Hearne Miss M., 681 Cadieux  
 Héneault Miss J., 455 Grand Trunk  
 Henny Miss M., 281 St Urbain  
 Herbert Miss E. H., 32 Young  
 Hickman Miss Eliza, 780 Dorchester  
 Holdstock Miss S., 319 St Urbain  
 Houde Miss A., 22a Moutcalm  
 Huet Miss Eloise, 97 Maisonneuve  
 Janvier Mrs. H., French, 104 Amherst  
 Jetté & Lemieux, 262 St Lawrence  
 Jetté Mrs. R., wid H., 297 Jacques Cartier  
 Jodoin Miss A., 182½ Jacques Cartier  
 Jodoin Miss T., 204 Maisonneuve  
 Jordan Miss S., 17 Mackay  
 Julien Miss Clara, 117 Visitation  
 Kent Mrs. L. S., 531 Upper St Chs. Borromée  
 Kingswell Mrs. A., wid Fred., 151 Inspector  
 Kroitiz Miss A., 29 Mance  
 Labelle Miss C., 29 Aylmer  
 Labonté Miss M., 342 Centre  
 Lacasse Jos., 425 Rivard  
 Lacasse Miss L., 160 Sanguinet  
 Lacasse Miss O., 150 Dorchester  
 Lachapelle Mrs. Nap., 148 Maisonneuve  
 Lacoste Mrs. H., 131 Logan  
 Lacroix Miss A. M., 967 St Lawrence  
 Lafontaine Mrs. P., 878 St André  
 Lafrance Miss M., 233 Sanguinet  
 Lahaise Miss A., 88a Maisonneuve  
 Lalonde Miss E., 160 Murray  
 Lalonde Mrs. A., 204 Amherst  
 Lalonde Mrs. M., wid Jos., 498 St Lawrence

DRESS AND MANTLE MAKERS—Continued.

Lambert Mrs. A., wid P., 118 St Elizabeth  
 Langevin Miss M., 669 St Paul  
 Lapiere Miss C., 303 Drolet  
 Lassonde Miss M., 1923 St Catherine  
 Laurin Miss D., 21 Davidson  
 Lauzon Miss, 2763 St Catherine  
 Lavallée Mrs. L., 177 Notre Dame  
 Lavoie Miss L. A., 551 Grand Trunk  
 Lavoie Mrs. C., wid Isaie, 339 Amherst  
 Lavoie Mrs. F., 2324 Notre Dame  
 Law Miss M., 44 City Councillors  
 Lebeau Miss Adéline, 1 Parthenais sq  
 Leblanc B. L., 188 Visitation  
 Lebuis Mrs. S., wid B., 591 St Hypolite  
 Lecavalier Miss M., 2026a St Catherine  
 Leclerc Miss L., 383 Montcalm  
 Lecours Miss C., 88 Lagauchetière  
 Leduc Miss L., 238 St Urbain  
 Lefavre Mrs. A., wid L. M., 140 St Denis  
 Legault Miss E., 14 Buckingham av  
 Legris Miss G., 197½ St Urbain  
 Lemay Mrs. A., 2416 St Catherine  
 Lemieux Mrs. Albina, wid E., 161 Champlain  
 Lépine Miss Léda, 252 Shaw  
 LeRales Mrs., Paris, 110 St Hubert  
 Leroux Miss G., 157 Inspector  
 Lessard Mrs. A., 200 St Christophe  
 Letourneau Mrs. C., wid E., 478 St André  
 Lévesque Miss Sophie, 258 Beaudry  
 Lizée Miss S., 170 Bleury  
 Lizotte Mrs. E., 2094 Notre Dame  
 Loiselle Miss R., 215b St Charles  
 Longtin Miss A., 151 Jacques Cartier  
 Lord Mrs. W., 31 Victoria  
 Lortie Mrs. M., wid Léon, 111 St George  
 Lussier Mrs. M., & Co., 41a St Antoine  
 Lyons Mrs. A. M., wid T., 25 Mance  
 Macdonell Miss Anna, 79 Aylmer  
 Macdonell Miss Jennie, 39 Aylmer  
 McCabe Miss Kate, 672 Dorchester  
 McCabe Miss L., 541 St Urbain  
 McCallum Mrs. John, 216 Mountain  
 McCrae Miss Irene, 244 William  
 McDonald Miss H., 2118 St Catherine  
 McDonald Miss M., 129 Inspector  
 McDonnell Miss A., 79 Aylmer  
 McGarney Mrs. A., 80 St Maurice  
 McKeown Miss, 26 Vallée  
 McLeod Miss Agnes, 147 St Antoine  
 Maillé Miss V., 100 St George  
 Mailloux Miss Marie, 112 Fullum  
 Maisonneuve Alfred, 381 Champlain  
 Malard Miss E., 78 St Urbain  
 Malbecq Mrs. O., 315 Laval av  
 Mallette Mrs. Ed., 37½ St Philip  
 Marchand Miss H., 191 Aqueduct  
 Marchand Miss M., 336 Lagauchetière  
 Marchand Mrs. A., 3180 Notre Dame, St Cune-  
 gonde  
 Marchand Mrs. C., 238 Maisonneuve  
 Marcoux Miss H., 792 Lagauchetière  
 Marshall Miss E., 65 St Antoine  
 Martel Miss M., 431 Centre  
 Martel Mrs. P., wid J., 145 Champlain  
 Martin Mrs. M., 29 Balmoral  
 Martineau Miss E., 219 Drolet  
 Massé Mrs. U., 1213 St Lawrence  
 Massero Mrs. D., 622 Dorchester  
 Mathieu Miss C., 236 Amherst  
 Meehsen Mrs. H., 441 Maisonneuve  
 Mercier Mrs. Geo., 237 Lafontaine

DRESS AND MANTLE MAKERS—Continued.

Meunier Miss D., 61½ Cathedral  
 Meunier Miss E., 1328 Notre Dame  
 Miette Mrs. A., 653 Dorchester  
 Moffatt Miss A., 29 Aylmer  
 Moisey Miss H., 5 Fortune  
 Monaghan Mrs. S., wid Jas, 314 St Patrick  
 Monahan Mrs. K., 714 Lagauchetière  
 Mondou Mrs. E., wid T., 249 Montcalm  
 Montbriand Miss M., 308 Wolfe  
 Montreuil Miss, 140½ St Urbain  
 Moran Miss Lucy, 103 Church  
 Moreau Mrs. J., wid, 145 St Elizabeth  
 Morgan Henry, & Co., St Catherine, facing  
 Phillips sq  
 Morin Mrs. Eliza, wid J. B., 233 Maisonneuve  
 Murphy Miss A., 84 William  
 Murphy Miss E., 487 St André  
 Murray Miss F., 7 Victoria sq  
 Murray Miss Mary, 58 St Urbain  
 Myette Mrs. E., wid A., 186 Sanguinet  
 Nadeau Miss E. H., 513 Dorchester  
 Nagle Mrs. M., wid John, 58 McGill College av  
 Norris & Co., 79 St Antoine  
 Nourrie Miss Clara, 204 Cadieux  
 O'Keefe Miss M., 707 Dorchester  
 O'Rourke Miss B., 100 Grand Trunk  
 Ouellette Miss A., 118 Logan  
 Ouimet Miss A., 137a Visitation  
 Pagé Mrs. O., 2352 Notre Dame  
 Paquette Miss E., 153 St André  
 Paquette Miss G., 205 Centre  
 Paquette Mrs. A., wid Jos., 63 Visitation  
 Paquette Mrs. Jos., 705 St Lawrence  
 Paquin Miss E., 647 St Lawrence  
 Paré Miss D., 2003 Notre Dame  
 Parent Miss, 67 St Charles Borromée  
 Parent Miss D., 342 Laval av  
 Parizeau Miss A., 83a Desery  
 Patenaude Miss M., 1330a Mignonne  
 Payment Miss F., 1212 St James  
 Pellerin Miss L., 84 Desery  
 Pelletier Miss E., 42 St Christophe  
 Pelletier Miss Héloïse, 217 Carrière  
 Pelletier Miss L., 1424 Mignonne  
 Pelletier Mrs. E. T., 494 Rachel  
 Pelletier Mrs. P., 3a St Elizabeth  
 Pepin Miss Almiade, 2000 St Catherine  
 Perley Miss E., 45 Anderson  
 Perrault Mrs. C., wid H., 382 Amherst  
 Perreault Miss G., 265 St André  
 Perreault Miss P., r 88 Plessis  
 Phelan Miss H., 138 Dorchester  
 Phelan Mrs. C., wid Michael, 109 St George  
 Pilon Miss A., 3125 Notre Dame, St Cunegonde  
 Pilon Miss Adèle, 206 McCord  
 Pinsonneault Miss P., 304 St Denis  
 Pion Miss L., 932 Mignonne  
 Poirier Miss D., 204 St Charles Borromée  
 Poirier Miss M., 3821 Jacques Cartier  
 Poirier Miss M., 382½ Jacques Cartier  
 Poitevin Miss M., 14 Phillips sq  
 Porter Miss A., 2405 St Catherine  
 Pothier Miss M., 51 St Christophe  
 Poulin Mrs. S., wid S., 118 St Elizabeth  
 Power Miss M. A., 37 Coté  
 Power Mrs. H., wid Pat., 158 Prince  
 Prairie Mrs., wid Jos., 132 St Christophe  
 Prax Mrs. J., 162 St Lawrence  
 Proulx Mrs. N., 688 Sanguinet  
 Prowse Mrs. Grace, wid S., 543 Wellington  
 Prudhomme Miss M., 150 Maisonneuve

## DRESS AND MANTLE MAKERS—Continued.

Prudhomme Mrs. D., wid C., 385b Laval av  
 Quesnel Miss A., 157 Lafontaine  
 Quinn Miss B. M., 217 Bleury  
 Quinn Miss E. M., 96½ St Antoine  
 Quinn Miss M. A., 49½ Anderson  
 Randall Mrs. Geo., 180½ Mountain  
 Ranger Miss E., 144 St Christophe  
 Reilly Miss Mary, 422 St Patrick  
 Renaud Miss C., 141 Fulford  
 Ressouche Miss M., 8 St Lawrence  
 Reynolds Misses, 272a St Antoine  
 Riberdy Miss, 180 Montcalm  
 Richard Miss R., 87 Champ de Mars  
 Rieberdy Miss L., 76 Workman  
 Riendeau Mrs. E., 864 St Lawrence  
 Riopel Miss C., 452 Wolfe  
 Riopelle Mrs. A., 50 Brebœuf  
 Ritchot Miss M., 963 St André  
 Rivard Misses C. & A., 283 Notre Dame  
 Rivet Miss E., 165 Craig  
 Roberge Miss Mary, 226 St Elizabeth  
 Robert Miss Lena, r 98 St Maurice  
 Robert Miss V., 306 Lagauchetière  
 Robert Mrs. J. B., 149 St Lawrence  
 Robillard Miss D., 303 Lafontaine  
 Robin Mrs. M. A., teacher, 2136 St Catherine  
 Robin Mrs. N., 2234 St Catherine  
 Roch Mrs. L., wid A., 55 Champlain  
 Rousseau Miss A., 268 German  
 Roy Miss, 39 Wolfe  
 Roy Miss A., 129 St Maurice  
 Roy Mrs. H., 538 Drolet  
 Roy Mrs. P., 230 St Charles Borromée  
 Ryan Miss Kate, 476 Magdalen  
 Ryan Miss M., 690 Dorchester  
 Sarrasin Misses, 137 Rivard  
 Saugave Miss, 429 St Hubert  
 Savard Miss D., 415 Mount Royal av  
 Scheidegger Mrs. M., 180 Duluth av  
 Séguin Miss O., 244 arie Louise av  
 Sevigny Mrs. G., 860 Sanguinet  
 Shields Miss A., 173 Dalhousie  
 Shinnick Miss Eliza, 267 Bleury  
 Sicard Mrs. M., wid O., 51a Montana  
 Simonson Miss E., 329 St Hypolite  
 Simpson Miss Louise, 2 Platt  
 Slade Mrs. E., wid J., 171 St Hypolite  
 Smith Mrs. L., 460 St Lawrence  
 St Cyr Théodore, 771 Cadieux  
 St Germain Miss A., 275 St André  
 St Jean Miss A., 110 Champlain  
 St Onge Miss M., 169a St Elizabeth  
 Stevens Miss A., 618 Dorchester  
 Sullivan Mrs. Sarah, wid F., 175 Wellington  
 Tanguay Miss Mary, 700 Lagauchetière  
 Tassé Mrs. Mary, wid Jos., 103 Cathedral  
 Tessier Miss A., 31 St Urbain  
 Thibault Mrs. Armandine, 766 Cadieux  
 Thisdele Miss E., 67 Dufferin  
 Tremblay Mrs. Z., 178 St Antoine  
 Trudel Miss E., 39 Chaboillez  
 Turcot Mrs. M., 125 Richardson  
 Turner Miss Helen, 253 Drolet  
 Vaillancourt Mrs. Eliz., 445 Drolet  
 Valois Mrs R., wi l, 45 St Elizabeth  
 Vanhemelrych Miss C., 1246 Mignonne  
 Vézina Miss S., 262 Craig  
 Viau Miss M., 438 St Hypolite  
 Viau Mrs. O., 1194 St Lawrence  
 Viens Miss M., 19a St Dominique  
 Viger Mrs. Sophie, wid Alph., 114 Champlain

## DRESS AND MANTLE MAKERS—Continued.

Villemaire Mrs. E., wid Ed., 235 Craig  
 Villeneuve Miss E., 807 Sanguinet  
 Vincent Miss P., r 301 Montcalm  
 Walsh Miss D., 174 Jacques Cartier  
 Walsh Mrs. A. W., 509 St Urbain  
 Whitty Miss K., 178 William  
 Woods Mrs. Geo., 471 St Lawrence

## Dress Cutting School.

Ethier Mrs. E. L., 88 St Denis

## Dress Frames, etc.

D'Amour Chas., Place d Armes

## Dressing and Fancy Cases.

Carstens F., 686 Craig

Druggists—Retail. *See Chemists and Drug-gists.*

## Druggists—Wholesale.

Brayley, Sons & Co., 43 and 45 William  
 Brissette Milton H., 424 St Paul  
 Campbell Kenneth, & Co., 603 Craig  
 DART HENRY J., & CO., 641 Craig. *See ad-  
 opp*  
 Davis & Lawrence Co., 356 St Antoine  
 Evans & Sons, Limited, 37 St Jean Baptiste  
 Kerry, Watson & Co., 351 St Paul  
 LEDUC DR. J., & CO., 2052 Notre Dame  
 LIVERNOIS J. E., St Johns, Que.  
 Lyman, Knox & Co., 374 St Paul  
 Lyman, Sons & Co., 380 to 386 St Paul

## Druggists' Sundries.

Alpha Rubber Co., 48 Nazareth  
 Bellhouse, Dillon & Co., 30 St Frs. Xavier  
 Brayley, Sons & Co., 43 and 45 William  
 Chouillou C. Alfred, agent, 12 and 14 St John  
 Davis & Lawrence Co., 356 St Antoine  
 Edson M. G., & Co., 36 Desalaberry  
 Holland R. Henry, & Co., 42 St Sacrament  
 Jonas Henri, & Co., 389 St Paul  
 Joseph Jesse, & Co., 10 DeBresoles  
 Lachance S., 1594 St Catherine  
 Laporte Pharmacy, 1130 Ontario  
 LEDUC DR. J., & CO., 2052 Notre Dame  
 Lyman, Knox & Co., 374 St Paul  
 Lyman Sons & Co., 380 St Paul  
 Nault Jos. Hector, 2449 Notre Dame  
 NELSON H. A., & SONS, 59 to 63 St Peter.  
*See adv p 127*  
 Palmer J., & Son, 1745 Notre Dame  
 REINHARDT MFG. CO., 767 Craig  
 SILVERMAN LYON, 388 and 390 St Paul

## Dry Earth Commodes.

DATE JOHN, 654 Craig. *See adv p 109*

## Dry Goods—Retail.

Alexander & Co., 222 St Catherine  
 Amiot & Hervieux, 1471 St Catherine  
 ARCAD BROS., 111 St. Lawrence. *See adv  
 outside back cover*  
 Archambault Frères, 1451 St Catherine  
 Atkinson M. B., & Co., 13 Phillips sq  
 Aumond R., 3133 Notre Dame  
 Authier Bro., 3007 Notre Dame  
 Authier M. R., & Co., 151 St Lawrence



**DRY GOODS—RETAIL—Continued.**

Baines Thos., 114 Desery  
 Barrière C. M., 2123 St James, St Henry  
 Bastien Odilon, 951 St Lawrence  
 Bazinet & Deslierres, 1064 Ontario  
 Beauchamp L. E., & Co., 1477 Notre Dame  
**BEDARD & VINCENT**, 1812 Notre Dame  
 Belanger Joseph, jun., 226 St Lawrence, St  
 Louis of Mile End  
 Benjamin V. R., 208 Centre  
 Benoit Philippe, 337 Notre Dame  
 Bernard Stanislas, 2361 St Catherine  
 Bernier Joseph, 183a Notre Dame  
 Bétournay J. O., 1333 St Catherine  
 Blondin Charles., 193 Iberville  
**BOISSEAU FRERES**, 1918 St Catherine  
 Boivin & Bissonnette, 239 St Lawrence  
 Bon Marché, Comptant & Cie., 1199 Ontario  
 Breard Hubert, 673 St Lawrence  
 Brosseau & Brien, 274 St Lawrence  
 Brown Miss M., 462 St Antoine, St Cunegonde  
 Brunet A., 1464 St Catherine  
 Cadieux & Charbonneau, 1519 Notre Dame  
 Carsley S., 1765, 1767, 1769, 1771, 1773, 1775,  
 1777 and 1779 Notre Dame  
 Chagnon C. P., 2203 Notre Dame  
 Charest Bénoni, 1439 St Denis  
 Clark Jas. T., 210 St James  
 Constantin A. T., & Co., 3601 Notre Dame  
 Coste Jean, 322 Logan  
 Coté Ed., 141 St Antoine  
 Coté & Laféche, 227 St Lawrence  
 Courtois Henri, 117 Desery  
 Courval Albert, 279 St Lawrence  
 Crutchlow S. J., 1 Rushbrook  
 Crystal B., 2092 Notre Dame  
 Cuddy James, 1317 Notre Dame  
 Cullen Mrs. Thos., 124 Mountain  
 Cully John, 1997 Notre Dame  
 Dagenais Edouard, 1060 Ontario  
 Danis Frères, 149 St Lawrence

**DRY GOODS—RETAIL—Continued.**

Dauphinais & Co., 2254 Notre Dame  
 David & Co., 731 St Catherine  
 David M., 265 St Lawrence  
 Davie Miss J. A., 769 Notre Dame  
 Desjardins Louis, 3141 Notre Dame, St Cune-  
 gonde  
 Desjardins Miss C., 1113 Ontario  
 Desjardins Paul, 3151 Notre Dame, St Cune-  
 gonde  
 Desjardins & Rodrigue, 256 St Lawrence  
 Desmarais A., 1111 St Lawrence  
 Dolan Francis, & Son, 2044 Notre Dame  
 Doré Jos. H., 3095 Notre Dame, St Cunégonde  
 Dubost Frères, 1144 Ontario  
 Duckett Alf. M., 2609 Notre Dame  
 Duclos Robert, 2001 Notre Dame  
 Dufort Frères, 235 St Lawrence  
 Duggan And., 325a St Antoine  
 Dulude & Bourdon, 1523 Notre Dame  
 Dupuis Frères, 1571 and 1573 St Catherine  
 Dupuis, Lanoix & Co., 2048 Notre Dame  
 Dupuis, Parent & Co., 2011 Notre Dame  
 Duranceau Chas. F., 252 Duluth av  
 Durocher A. B., 199 Centre  
 Elliott P. J., 32 Conway  
 Erskine Mrs Anna, wid J., 139 Congregation  
 Ethier Jos., 667 St Catherine  
 European Importing Co., 2261 St Catherine  
 Falardeau Elzéar, 216 Centre  
 Fauteux Edouard, 1089 and 1091 St Lawrence  
**FICKLER M.**, 125 to 127 St Paul, Quebec  
 Filiatrault & Lesage, 285 St Lawrence  
 Fleury & Bouthillier, 1509 Notre Dame  
 Flynn J. S., 28 Chaboillez sq  
 Foley James, 3240 Notre Dame  
 Forest Louis Wilfrid, 144 Centre  
 Fowler & Leishman, 421 St Lawrence  
 Gagné A. M., 263 Notre Dame  
 Gagnon Arthur, 247 St Lawrence  
 Gagnon C. E., & Co., 1529 Notre Dame

# HENRY J. DART & CO.



WHOLESALE DRUGGISTS



DEALERS IN

**RUBBER GOODS**

— AND —

**( SURGEONS' ) SUPPLIES. (**

— AGENTS FOR —

**J. H. CHAPMAN,**  
 SURGICAL INSTRUMENTS,  
 Montreal.

**SHARP & DOHME,**  
 Baltimore, Md.

**641 CRAIG STREET, MONTREAL.**

— TELEPHONE 2159. —

## DRY GOODS—RETAIL—Continued.

Gagnon D., & Co., 163 St Lawrence  
 Gagnon Frères, 175 St Lawrence  
 Gagnon Gilbert, 1479 St Catherine  
 Gagnon & Meunier, 129 and 131 St Lawrence  
 Galarneau H., 1907 Notre Dame  
 Gareau J. O., 471 Rachel  
 Glauberson E. M., & Sons, 1071 Notre Dame  
 Gravel & Paré, 10 St Lawrence  
 Guay J. R., 80 Logan  
 Guilbault J., & Bros., 1501 Notre Dame  
 Hamilton Henry & N. E., 265 James  
 Harvey Wm., 2615 St Catherine  
 Haycock & Dudgeon, 2403 St Catherine  
 Huot Jules, 214 St Lawrence  
 Hutchins R. F., & Co., 592 Wellington  
 Jacques & St Pierre, 1156 Ontario  
 Jasmin & Vallières, 1869 Notre Dame  
 Jetté & Lemieux, 262 St Lawrence  
 Johnston Wm., 99 Wellington  
 Labelle A., 3577 Notre Dame  
 Labelle & Co., 1069 St Lawrence  
 Labonté Gilbert, 1459 St Catherine  
 LA CIE. GENERALE DES BAZARS, cor St  
 Lawrence and St Catherine  
 Lafond L. J., 321 Notre Dame  
 LAFRANCE P., & CO., 192 St Lawrence  
 Lalonde A., & Co., 2009 Notre Dame  
 Lalonde J. A. I., 31 Mount Royal av, St Louis  
 of Mile End  
 Lamy & Lamy, 109 St Lawrence  
 Lanthier & Labelle, 1489 Notre Dame  
 Laramée & Massicotte, 1487 St Catherine  
 Larose & Paquin, 267 St Lawrence  
 Leblanc & Daoust, 1935 Notre Dame  
 Leblanc J. F., 2344 Notre Dame  
 Leduc Mrs. E., 2519 Notre Dame  
 Lefebvre Barth., 425 Wellington  
 Lefebvre L., & Co., 2045 St James, St Henry  
 Lemire O., 2443 Notre Dame  
 Lepine Geo., 148 Centre  
 Lesage E. H., 1112 Ontario  
 Letendre & Arsenaull, 1493 St Catherine  
 Lord & Frère, 1475 St Catherine  
 Lowe Mrs. Jas., 1453 Notre Dame  
 Lussier Alfred, 2507 Notre Dame  
 Lyman Capt. Thos., 139 Wellington  
 McDonald Polycarpe, 1260 St Catherine  
 McGarraban John, 79 St Antoine  
 McNaughton Arch., 1267 Notre Dame  
 Marchand & Bérard, 679 St Catherine  
 Marchand M., 1871 Notre Dame  
 Marciel Mrs. A., 1151 St James  
 Marsolais G., 1469 Notre Dame  
 Martin Alphonse, 2023 Notre Dame  
 Martin & Rivet, 1299 Notre Dame  
 Martin Thos., 1515 Notre Dame  
 Martineau & Guérin, 1101 Ontario  
 Massé Nap., 283 St Catherine  
 Massé Thos., jun., 1255 St Lawrence  
 Mathieu F. A., & Co., 1505 Notre Dame  
 Mercier J., 1366 St Catherine  
 Moffatt James, 157 St Antoine  
 Morgan Henry, & Co., St Catherine, facing  
 Phillips sq  
 Morin & Julien, 1501 St Catherine  
 Murphy John, & Co., cor St Catherine and  
 Metcalfe  
 Mussen Thos., 1651 to 1655 Notre Dame  
 Normandin J. & A., 1513 Notre Dame  
 Norris & Co., 179 St Antoine

## DRY GOODS—RETAIL—Continued.

Ogilvy James A., & Sons, 203 St Antoine, 144  
 Mountain and 2639 St Catherine  
 Paiement Misses M. & A., 267 Notre Dame  
 Paquette & Michaud, 241 St Lawrence  
 Paquin C., 292 Rachel  
 Pelletier H., & Co., 1070 Ontario  
 Perrault Jos. B., 1133 St Lawrence  
 Perreault J., 1497 Notre Dame  
 Phillips & McGovern, 1865 Notre Dame  
 Piché A., 87 St Lawrence  
 Pigeon Mrs. N., 357a Papineau av  
 Poirier H., 322 Rachael  
 Préfontaine J. A., 717 St Catherine  
 Prevost Mrs. S., 240 St Catherine  
 Prevost & Ouimet, 210 St Lawrence  
 Proulx Mrs. L., wid E., 1766 St Catherine  
 Rivet I., & Co., 1483 Notre Dame  
 Robert & Jodoin, 225 St Lawrence  
 Rosenbloom L., 120 St George  
 Rosenbloom Moses, 120 St George  
 Rouleau Alf., 343 Rachel  
 Rowell Geo. H., 1597 Notre Dame  
 Rubinovitch A. J., 695½ St Lawrence  
 Sauvé A., & Co., 3562 Notre Dame, St Henry  
 Savage Bruce A., 4209 St Catherine, Cote St  
 Antoine  
 Scroggie W. H., 2213 St Catherine  
 Senécal Bros., 715 Notre Dame  
 Shiller & Rosenberg, 1443 Notre Dame  
 Simond I., & Co., 1001 St Catherine  
 Smith Alfred T., 675 Wellington  
 Talbot T., 717 St Catherine  
 Thériault Miss C., 259 Notre Dame  
 Tousignant Nap., 295 St Lawrence  
 Valiquette & Valiquette, 1883 Notre Dame  
 Vallée C., & Frère, 1139 Ontario  
 Vanier & Lesage, 1153 St Lawrence  
 Vincent Miss A., 20 Mountain  
 William Alphonse T., 225 and 227 Roy  
 Wilson H., 258 Centre  
 Wright Michael, 2478 St Catherine  
 Wright Patrick, 1329 Notre Dame  
 Zappa Jean Baptiste, 148 Desery

## Dry Goods—Wholesale.

Agnew Wm., & Co., 7 Victoria sq  
 Baker, Taylor & Haskett, 8 St Helen  
 Bourgonin Geo., & Co., 301 St Paul  
 BROPHY, CAINS & CO., 196 McGill  
 Burton A. H., 162 St James  
 Caldecut, Burton & Spence, J. O. Trempe, agent,  
 73 St James  
 Cantlie Jas. A., & Co., 290 St James  
 Carsley & Co., 113 St Peter  
 Caverhill & Kissock, 91 St Peter  
 Chouillon C. Alfred, agent, 12 St John  
 Clark Jas. T., 210 St James  
 Donnelly John T., & Co., 20 Lemoine  
 Duchesneau, Duchesneau & Cie., 295 St Paul  
 Dumaresq Co. (The), 368 St Paul  
 Duverger Henri, 22 St Helen  
 FICKLER M., 125 to 127 St Peter, Quebec  
 GAULT BROTHERS & CO., 21 St Helen  
 Gilmour J. Y., & Co., 354 to 358 St Paul  
 Glickman & Glickman, 2248 Notre Dame  
 Greenshields S., Son & Co., 17 to 21 Victoria sq  
 Grenier Jacques, & Co., 292 St Paul  
 HENDERSON R., & CO., 490 St Paul. *See adv*  
 p 12  
 Hodges John H., 185 St James  
 Hodgson, Sumner & Co., 347 St Paul

DRY GOODS—WHOLESALE—Continued.

**JOHNSTON JAMES, & CO.,**  
**26 St. Helen Street. Branches:**  
**4 Bridge, Quebec; McIntyre Block,**  
**Win.; and 5 Oriental Ave., Victoria**

Kyle, Chesebrough & Co., 16 St Helen  
 Leaf & Co., C. W. J. Davies, agent, 207 St James  
 Leclaire F. & J., & Cie., 290 St Paul and 131  
 Commissioners

Liddell, Lespérance & Co., 350 St Paul  
 LINTON ROBERT, & CO, cor Lemoine and St  
 Helen

Lonsdale, Reid & Co., 18 St Helen  
 Macdonald John, & Co., Toronto, Wm. J.  
 Gillan, rep., 207 St James

Mackay Bros., 170 McGill  
 Mackenzie J. G., & Co., 381 St Paul  
 MacLean John, & Co., 23 St Helen  
 Martin P. P., & Co., 343 St Paul  
 May Thomas, & Co., 240 McGill  
 McCall D., & Co., fancy, Toronto, W. J. O Mal-  
 ley, 1831 Notre Dame

McGillivray John, & Co., 1886 Notre Dame  
 McINTYRE CHAS. J., & CO., 321 St Paul

McIntyre, Son & Co., 13 Victoria sq  
 McKinnon S. F., 1886 Notre Dame  
 Millichamp, Coyle & Co., 13 St Helen

Mudge E. W., & Co., 646 Craig  
 Pullan W. J., & Co., 204 St James  
 Racine A., & Co., 342 St Paul

ROSS R., & CO., 321 St Paul  
 Scheyer Hermann S., dry goods specialties, 461  
 St Paul

DRY GOODS—WHOLESALE—Continued.

Stewart & MacDonald, R. Harrower, agent, 206  
 McGill

Stirling John, & Co., 373 St Paul  
 Thibaudeau Bros. & Co., 332 St Paul  
 Thouret, Fitzgibbon & Co., 140 McGill  
 Walker Bros., 7 Victoria sq  
 Wolff Herman H., & Co., 226 McGill

**Dry Plate.**

STANLEY DRY PLATE CO., C. F. Stanley,  
 manager, 613 Lagauchetière. *See adv below*

**Duplicating Apparatus.**

NESS T. W., & CO., Copygraph and Mineo-  
 graph, 644 Craig

**Dye Stuffs.**

Brayley Sons & Co., 43 and 45 William  
 Chouillcu C. Alfred, agent, 12 and 14 St John  
 Costigan, Pratt & Co., 821 Craig  
 Huebner Stephen, 190 St James  
 McARTHUR, CORNEILLE & CO., 310 to 316  
 St Paul. *See adv opp Importers*  
 MacFarlane J. Duncan, & Co., 180 St James  
 MIDDLETON & MEREDITH, 30 St John  
 Wells & Richardson Co., 200 Mountain  
 Young & Son, 65 St Sulpice

**Dye Woods.**

Kerry, Watson & Co. 351 St Paul  
 Lyman, Sons & Co., 380 to 386 St Paul  
 McARTHUR, CORNEILLE & CO., 310 to 316  
 St Paul. *See a dv opp Importers*

# The Stanley Dry Plate Co.,

NO. 613 LAGAUCHETIERE STREET,

 **MONTREAL.**

ALWAYS ON HAND ALL SIZES OF

## DRY PLATES.



**ORDERS PROMPTLY ATTENDED TO.**

**C. F. STANLEY, Manager.**

TEL. 1586.

**Dyers and Scourers.**

Adler M. J., 39 Beaver Hall hill  
 British American Dyeing Co., Jos. Allen, manager, Verdun, and 2435 Notre Dame, 221 McGill and 1595 St Catherine  
 Canada Steam Dye Works, J. Langhoff & Co., 1494 St Catherine and 238a St Lawrence  
 Highmore Thos., 2½ Phillip sq  
 Huot P. W., 19 Bleury  
 Langhoff Jos., & Co., 1494 St Catherine  
 MacDonald M. & M., 31 Bleury  
 Metropolitan Dyeing & Cleaning Co., 56½ St Antoine  
 Montreal Steam Dyeing & Cleaning Works, 690 Craig  
 Royal Steam Dyeing Works, J. L. Jensen, 710 Craig  
 Schnauffer Fred., furs, 107 Shearer  
 St Lawrence Dye Works, M. & M. Macdonald, 31 Bleury  
 Wyman & Lavoie, 83b Bleury

**Dynamos.**

FORRESTER THOS., 298 St James. *See adv opp Leather Belting*  
 MUNDERLOH & CO., 61 St Sulpice  
 NESS T. W., & CO., 749 Craig

**Earthenware Manufacturers. See China's Glass and Earthenware.****Ecclesiastical Art Works.**

Beaumont H., 1 Mitcheson av  
 Beullac R., 1674 Notre Dame  
 PAQUET & GOUBOUT, 193 St Urbain. *See adv p 115*

**Egg Cases.**

Major Manufacturing Co., 23 and 25 Coté  
 Miller Bros. & Co., 30 Dowd  
 Sim: Paper Box Co., The, cor St Geneviève and Latour  
 Star Collar & Box Co., 28 St George

**Elastic Web.**

Chouillon C. Alfred, agent, 12 and 14 St John  
 REA DAVID, & CO., importers, 30 Hospital

**Electric Apparatus.**

Canadian General Electric Co., Ltd., 1802 Notre Dame  
 FORRESTER THOS., 298 St James. *See adv opp Leather Belting*  
 Macdonald J. K., 762 Craig  
 Montreal Electric Co., 302 St James  
 NESS T. W., & CO., 749 Craig  
 Siebert & Draper, 2635 St Catherine

**Electric Goods, Stockings, etc.**

Gross F., 712 Craig

**Electric Lamps.**

Canadian General Electric Co., Ltd., 1802 Notre Dame  
 Cole F. R., & Co., 1792 Notre Dame  
 FORRESTER THOS., 298 St James. *See adv opp Leather Belting*  
 MITCHELL ROBERT, & CO., 8 Bleury  
 NESS T. W., & CO., 749 Craig  
 Norton Frank E., 778 Craig  
 PACKARD ELECTRIC CO., LTD. (THE), 96 King  
 Royal Electric Co., The, 54 to 70 Wellington

**Electric Light Fixtures.**

Canadian General Electric Co., Ltd., 1802 Notre Dame  
 Chanteloup E., 587 Craig  
 FORRESTER THOS., 298 St James. *See adv opp Leather Belting*  
 MITCHELL ROBERT, & CO., 8 Bleury  
 Montreal Electric Co., 302 St James  
 MONTREAL ELECTRICAL SUPPLY CO., THE, 623 Lagauchetière. *See adv p 19*  
 NESS T. W., & CO., 749 Craig  
 Norton Frank E., 778 Craig

**Electric Light Machines.**

FORRESTER THOS., 298 St James. *See adv opp Leather Belting*  
 MITCHELL ROBERT, & CO., 8 Bleury  
 Montreal Electric Co., 302 St James  
 MONTREAL ELECTRICAL SUPPLY CO., THE, 623 Lagauchetière. *See adv p 19*  
 NESS T. W., & CO., 749 Craig  
 Norton Frank E., 778 Craig  
 PACKARD ELECTRIC CO., LTD., 96 King  
 Phillips (Eugene F.) Electrical Works (Limited), Canal  
 Royal Electric Company, The, 54 to 70 Wellington

**Electric Motors.**

Canadian General Electric Co., Ltd., 1802 Notre Dame  
 FORRESTER THOS., 298 St James. *See adv opp Leather Belting*  
 MITCHELL ROBERT, & CO., 8 Bleury  
 Montreal Electric Co., 302 St James  
 MONTREAL ELECTRICAL SUPPLY CO., THE, 623 Lagauchetière. *See adv p 19*  
 NESS T. W., & CO., 749 Craig

**Electric Protection Co.**

Dominion Burglary Guarantee Co., 181 S James  
 Holmes Electric Protection Co., 163 St James

**Electric School.**

Siebert & Draper, 2135 St Catherine

**Electric Supplies.**

BOYD H. W., 533 St Paul. *See adv opp Plumbers, etc.*  
 Canadian General Electric Co., Ltd., 1802 Notre Dame  
 Carroll Bros., 795 Craig  
 Chanteloup E., 587 Craig  
 Electric Wire Works, 41 William  
 FORRESTER THOS., 298 St James. *See adv opp Leather Belting*  
 Henderson C. W., 44 Bleury  
 Macdonald J. K., 762 Craig  
 MITCHELL ROBERT, & CO., 8 Bleury  
 Montreal Electric Co., 302 St James  
 MONTREAL ELECTRICAL SUPPLY CO., THE, 623 Lagauchetière. *See adv p 19*  
 Mount Bros., 766 Craig  
 Mount E. O., & Co., 766 Craig  
 MUNDERLOH & CO., 61 St Sulpice  
 NESS T. W., & CO., 749 Craig  
 Norton Frank E., 778 Craig  
 PACKARD ELECTRIC CO., LTD., 96 King  
 Paddon & Nicolson, 2586 St Catherine  
 Pallascio A., 390 St James  
 Ross James, Son & Co., 39 William

**ELECTRIC SUPPLIES—Continued.**

Royal Electric Company, The, 54 to 70 Wellington  
 Siebert & Draper, 2635 St Catherine  
 Simoneau N., 1990 Notre Dame  
 SURVEYER L. J. A., 6 St Lawrence. *See adv opp Hardware*  
 Temple Electric Co., 185 St James

**Electric Wire Manufacturers.**

Canadian General Electric Co., Ltd., 1802 Notre Dame  
 Electric Wire Works, 39 William  
 FORRESTER THOS., 298 St James. *See adv opp Leather Belting*  
 Ross James, & Son, 39 William

**Electricians.**

Badger Jos., 2303 St Catherine  
 Chanteloup E., 587 Craig  
 Mazurette Nap., 812 St Lawrence  
 Montreal Electric Co., 302 St James  
 MONTREAL ELECTRICAL SUPPLY CO., THE, 623 Lagauchetière. *See adv p 19*  
 NESS T. W., & CO., 749 Craig  
 Northern Electric Works, 765 Craig  
 Norton Frank E., 778 Craig  
 Siebert & Draper, 2635 St Catherine  
 Simoneau N., 1990 Notre Dame

**Electroplated Ware.**

Cassidy John L., & Co., 339 St Paul  
 Dickson R. A., & Co., 1791 Notre Dame  
 Hendery & Leslie, 134 St Peter  
 Hutton W., & Sons, 17 St Helen  
 Jones John H., & Co., 198 McGill  
 Lallemand A., jun., 2713 Notre Dame  
 Liffiton W. T., 34 St Antoine  
 Simpson, Hall Miller & Co., 1794 Notre Dame

**Electroplaters.**

Beaudry Narcisse, & Fils, 1580 Notre Dame  
 Canada Plating Co., 763 Craig  
 Dickson R. A. & Co., 1791 Notre Dame  
 Hendery & Leslie, 134 St Peter  
 Lafrenière & Cie., 1686 St Catherine  
 Lamontagne H. A., & Co., 643 Craig  
 LYMBURNER & MATHEWS, 21 and 23 St David lane  
 MONTREAL ELECTRICAL SUPPLY CO., THE, 623 Lagauchetière. *See adv p 19*  
 Rubenstein Bros., 537 and 537½ Craig  
 Simpson, Hall, Miller & Co., 16 and 18 DeBresoles

**Electrotypers.**

DOMINION TYPE FOUNDING CO., 778½ and 780 Craig. *See adv opp Type Founders*  
 DOUGALL JOHN, & SON, 672 Craig  
 LOVELL JOS. B., 25 St Nicholas. *See adv p 87*  
 Morrison Andrew, & Son, 105 Fortification lane  
 WISEMAN J. LOVELL, 162 St James. *See adv opp Newspapers*

**Elevator Builders.**

BOYD H. W., 533 St Paul. *See adv opp Plumbers, etc.*  
 BRUSH GEORGE, Eagle Foundry, 24 to 34 King and 43 Queen near Canal basin. *See adv opp Machinists*  
 Miller Bros. & Toms, 110 to 122 King

**Embossers.**

Moncel J. P., 210 St James

**Embroiderers.**

Lemlein Mrs. R. J. L., 2327 St Catherine  
 Wright Miss E., 2362 St Catherine

**Employment Offices. See Registry Offices for Servants.**

**Enamelled Signs.**

Allan Thos. H., 1862 Notre Dame

**Enamellers.**

Dods P. D., & Co., 180 McGill  
 Lefebvre F., & Co., 103 Mansfield

**Engine Builders.**

BRUSH GEO., 24 to 34 King and 43 Queen. *See adv opp Machinists*  
 CANADA MACHINERY AGENCY (THE), 345 St James  
 Gardner Robert, & Son, 40 Nazareth  
 Holden A., & Co., 30 St John  
 Laurie Engine Co., 1014 St Catherine  
 Leonard E., & Son, 89 Common  
 McDougall John, & Co., 574 William  
 NOLAN W. H., 345 St James  
 Plante H. E., agent for E. Leonard & Sons, 89 Common  
 TAYLOR J. & H., 751 Craig  
 WILLIAMS A. R., 305 St James

**Engineers.**

Benson A. A., 718 Craig  
 BRUSH GEO., 24 to 34 King and 43 Queen. *See adv opp Machinists*  
 Chance Bros. & Co., light house, 26 St Sulpice  
 Clift Geo. T., 47 St John  
 Darling Bros., 112 Queen  
 De la Vallée E. L., & Co., 11 Place d'Armes  
 GARTH & CO., 536 to 542 Craig  
 Gilbert E. E., & Sons, r 2666 Notre Dame  
 Gillman E. W., 109 St Matthew  
 Gower & Co., 38 St Sacrament  
 Kerr & Morgan, White's lane  
 Lafontaine & Lemoine, 97 St James  
 Laurie Engine Company, 1014 St Catherine  
 Lesage Simon, 17 Place d'Armes hill  
 Marple Lucius E., electrical, 17 Place d'Armes hill  
 Miller Bros. & Toms, 110 to 122 King  
 Parent E. H., 1709 Notre Dame  
 Pringle Thos., & Son, 107 St James  
 Weir J. & R., 25 to 29 Nazareth  
 Wells Geo., & Co., 34 St George  
 WILLIAMS A. R., 305 St James  
 YOUNG ANDREW, 11 Bushy lane

**Engineers—Sanitary.**

Beaudry J. A. U., Imp. building, 107 St James  
 Chaussé J. Alcide, 153 Shaw  
 Lesage Simon, 17 Place d'Armes hill  
 Walbank W. McLea, B.A.Sc., P.L.S., 214 St James

**Engineers' Supplies.**

CANADA MACHINERY AGENCY, 345 St James  
 Fisher Samuel, 57 St Sulpice  
 FORRESTER THOS., 298 St James. *See adv opp Leather Belting*  
 GARTH & CO., 536 Craig

## ENGINEERS' SUPPLIES—Continued.

GLASSFORD A. W., 784 Craig  
 Holden Albert, & Co., 30 St John  
 Hopper R. T., & Co., 38 St Sacrement  
 IVES H. R., & CO, 117 Queen  
 MACHINERY SUPPLY ASSN., 644 Craig  
 NOLAN W. H., 345 and 347 St James  
 Pringle Thos., & Sons, 167 St James  
 SCLATER WM., & CO., LTD., 44 Foundling  
 TAYLOR J. & H., 751 Craig  
 WILLIAMS A. R., 305 St James

## Engravers.

Adams F., & Co., 130 St Peter  
 Beaudry Narcisse, & Fils, 1580 Notre Dame  
 BENALLACK LITHOGRAPHING & PRINTING CO., 704 Craig  
 Bishop G. Trenholme, 169 St James  
 Booth C. W., 1724 Notre Dame  
 Bourgeault S. A., 11 St Thérèse  
 Canada Bank Note Co., W. C. Smillie, pres.,  
 526, 528, 530 and 532 Craig  
 Cox Edwin, & Co., 114 St Frs. Xavier  
 Dawson G. W., 749 Craig  
 DESBARATS & CO., photo-gravure, Ives process,  
 73 St James  
 EATON W. H., & SON, 690 Craig  
 Elliott Jos. H., 759 Craig  
 Galt William, 90 St James  
 Gebhardt-Berthiaume Lithographing & Printing Co., The, 28 and 30 St Gabriel  
 Gentil J. O., 136 St Lawrence  
 Gilmour James, 163 St James  
 Gilmour & Kearns, 643 Craig  
 HILL HENRY A., 221 McGill  
 Ireland Thos., 118 Mansfield  
 Jackson Geo., 141 St Peter  
 Lafrenière & Cie., 1686 St Catherine  
 Landry Nap., 11 St Thérèse  
 Lane William, & Co., 9 and 11 Bleury  
 Legallée J. J. (brass), 251 St James  
 Manufacturing Stationers Co., 479 St Paul  
 Mongeau A., 42 St Lawrence  
 Morissette L. A., 1598 Notre Dame  
 Parish Charles, 2687 St Catherine  
 Price N., 81 Dominion  
 Reinhold R., 112 St Frs. Xavier  
 Rubenstein Brothers, 537 Craig  
 Sharp & Studer, 31 St Lambert  
 The Grip Co., of Toronto, 44 St John  
 Tison Chas., 1601 Notre Dame  
 WALKER J. H., wood, 181 St James. *See adv opp*  
 WATERS L. E. & A. F., 718½ Craig  
 WISEMAN JAMES L., wood, 162 St James.  
*See adv opp Newspapers.*

## Engravings, Chromos.

American Wringer Co., 1678 and 1680 Notre Dame  
 Bush J. W., 38 St Antoine  
 Duchesne Elie, 1756 St Catherine  
 Hasley Geo. R., 2087 St Catherine  
 Hogg D. H., 662 Craig  
 Hope W. H., 2253 St Catherine  
 LAPOINTE FRED., 1541 St Catherine. *See adv opp Furniture*  
 McArán James, 2090 Notre Dame  
 McGuire J., 2322 Notre Dame  
 Murphy John, 2301 St Catherine

## ENGRAVINGS, CHROMOS—Continued.

Perrault & Cie., 1510 St Catherine  
 Picken Eben, 33 Beaver Hall hill  
 Rheume Nap., & Bros., 75 St Lawrence  
 Sarno V., 2334 St Catherine  
 Scott W., & Son, 1739 Notre Dame  
 Victoria Portrait Co., L. Beausoleil, manager,  
 478 Craig  
 Virolle Peter, 15 Bleury  
 Weldon Geo., 123 Bleury  
 Willson Geo. W., 688 Craig  
 Wisintainer & Dalceggio, 32 St Lawrence

## Envelope Manufacturers.

Austin & Robertson, 343 St Paul  
 BOYD, GILLIES & CO., St Sulpice [cor DeBresoles  
 BUNTING ALEX. & SON, 345 St Paul  
 CANADA PAPER CO., 578 to 582 Craig. *See adv p 3*  
 ROLLAND J. B., & FILS, 6 to 14 St Vincent  
 Wilson J. C., & Co., 696 to 702 Craig.

## Essences and Essential Oils.

Jonas Henri, & Co., 389 St Paul  
 Palmer J., & Son, 1745 Notre Dame  
 SILVERMAN LYON, 504 and 506 St Paul  
 Tellier, Rothwell & Co., 8 DeBresoles

## Exporters.

Alexander James, 66 McGill  
 Allan H. & A., 25 Common  
 AYER A. A., & CO., 56 McGill  
 Brice Alfred J., produce, 10 St Peter  
 Brisset A., & Fils, 21 to 25 Gosford  
 CANADA SHIPPING CO., H. E. Murray, general manager,  
 4 Place Royale  
 Carruthers James, & Co., 38 St Sacrement  
 COMPAGNIE D'APPROVISIONNEMENTS ALIMENTAIRES DE MONTREAL, LTÉE,  
 87 St James  
 Craig W. W., 4142 Dorchester, Cote St Antoine  
 Crowe John, 209 Commissioners  
 De La Vallée E. L., & Co., 11 Place d'Armes  
 Duckett, Hodge & Co., 104 Grey Nun  
 Export Lumber Co., limited, Geo. A. Dewar,  
 local manager, 107 St James  
 Girard Aug., 22 St John  
 Jacobs Jos., 52 McGill College av  
 Jacobs W., 21 Hermine  
 Johnson Hiram, 494 St Paul  
 Labbé Geo. H., & Co., 453 St James  
 Langlois Chas., & Cie., 241 St Paul  
 Levin B., & Co., raw furs, 491 St Paul  
 Low C. P., & Co., tea, 22 St John  
 McLagan P. W., 17 St Peter  
 McLea J. & R., 8 Common  
 McPherson D., & Co., cheese and butter, King  
 cor William  
 Marsan & Brosseau, 38 St Sacrement  
 Mathys F. B., 191 Commissioners  
 MUNN STEWART, & CO., Board of Trade bldg,  
 St Sacrement. *See adv opp*  
 Nivin Wm., produce, 36 St Peter  
 Parent D., 39 St Sacrement  
 Prefontaine L., 209 Commissioners  
 Price Sam., 36 Coursol  
 Vaughan C. A., hay, etc., 8 Place Royale  
 Vogel A., & Co., furs and skins, 535 St Paul  
 Warrington J. C., cheese, 117 King

---

# **J. H. WALKER,**

ESTABLISHED 1859.

## **Designer & Engraver on Wood,**

---

Original Drawings prepared  
to illustrate any subject

---



---

Portraits from Photos, and  
Views of Buildings, Etc.

---

**181 ST. JAMES STREET,**

*Guardian Insurance Co's Building,*

**MONTREAL.**

---

# **STEWART MUNN & Co.**

MONTREAL, CANADA.

EXPORTERS OF

ST. JOHN'S, NEWFLD

**CANADIAN AND AMERICAN**

**FLOUR, \* BUTTER, \* PORK, \* BEEF,**

AND ALL OTHER PRODUCE.

... IMPORTERS OF ...

**CANADIAN and NEWFOUNDLAND FISHERY PRODUCTS.**

Newfoundland Steam Refined Seal Oil, Cod and Cod Liver Oil, Labrador Herrings  
and Salmon, Green and Dry Codfish.

---

... SOLE AGENTS FOR ...

**Munn's Celebrated Newfoundland Boneless Codfish and  
Liquid Fish Glue.**

**Board of Trade Buildings, St. Sacrament Street, MONTREAL.**

**Express Companies.**

American Express Co., 84 St Frs. Xavier  
 Canadian Express Co., 84 St Frs. Xavier  
 Dominion Express Co., 187 St James  
 European Express Co., 86 St Frs. Xavier  
 Intercolonial Express Co., J. S. Patch, agent,  
 84 St Frs. Xavier  
 National Express Co., J. S. Patch, agent, 84  
 St Frs. Xavier  
 United States & Canada Express Co., J. S. Patch,  
 Agent, 84 St Francois Xavier  
 WILKINSON GEO. W. (Canadian), St Johns,  
 Quebec

**Express Companies—City.**

Burnett's City Express, 339 St James  
 Donaldson & McGlade, 40 Recollet  
 Fennell's Piano Express, 349 St James  
 Gamble W. H., 51 Papineau sq  
 King Frank, 310 St James  
 King's City Express, Peter King, prop, 748 Craig  
 McColl Frs., 298 St James  
 Mathieu George, 325 Champlain  
 Morgan & Sharpe, 790 Craig  
 Reddy Chas., 60 Chenneville  
 Sharpe & Curtin, 349 St James

**Expropriation Expert.**

Walbank W. McLea, 214 St James

**Eye Dispensaries. See Dispensaries.****Fancy and Staple Dry Goods. See Dry Goods.****Fancy Goods.**

Adams Jas. R., 146 St Lawrence  
 Amiot & Hervieux, 1471 St Catherine  
 Aron Adolphe, 543½ St Lawrence  
 Aron Simeon, 579 St Lawrence  
 Atkinson M. B., & Co., 13 Phillips sq  
 Beck Martin, 213 McGill  
 Belanger Joseph, 226 St Lawrence, St Louis of  
 Mile End  
 Bissonnette S., 1143 St James  
 Brazeau Casimir, 713 Notre Dame  
 Breton P. N., 218 St Lawrence  
 Bristol Geo., 177 St Lawrence  
 Brodeur Sam., 607 St Lawrence  
 Brophy R., 584 Cadieux  
 BROSSEAU ARTHUR, 81 to 83 St John, Que-  
 bec  
 Brown Miss M., 462 St Antoine, St Cunegonde  
 Brunet A., 1464 St Catherine  
 Brunet Miss O., 249 St Lawrence  
 Carstens F., 686 Craig  
 Clarke G. W., 238 and 240 St James  
 Clarke W. J., & Co., 70 Beaver Hall hill  
 Couture J. D., 212 St Lawrence  
 Curran Miss M. A., 2096 Notre Dame  
 Daoust Léon, 2060 St James  
 Davis Mrs. H., 2326 St Catherine  
 Dépocas W. H., 1151 Ontario  
 Dery & Co., 1728 St Catherine  
 Dickson R. A., & Co., 1791 Notre Dame  
 Dockrill Miss Eliza A., 2129 St Catherine  
 Duchesne Elie, 1756 St Catherine  
 Duggan Andrew, 325a St Antoine  
 Dumont G. A. & W., 1826 St Catherine  
 Dupré Mrs. L., 2297 St Catherine  
 Dwyer Miss A. E., 2330 St Catherine  
 Dyer Miss Annie, 18 Berthelet

**FANCY GOODS—Continued.**

Edwards J., 213 St Antoine  
 Esdaile Miss A., supt. Montreal Society Deco-  
 rative Art, 2288 St Catherine  
 Fauchille Chas., 1712 St Catherine  
 FICKLER M., 125 to 127 St Paul, Quebec  
 Fortier & Co., 143 St Lawrence  
 Fortier Jos., 254 St James  
 Fosbre Mrs. J. F., 2072 Notre Dame  
 Foucher Fils & Cie., 1798 St Catherine  
 Gauvin J. C., & Co., 1664 St Catherine  
 Gratton J. G., 1538 St Catherine  
 Gravel Adolphe, 1495 Notre Dame  
 Gurd Jos. L., 2383 St Catherine  
 Hamilton Henry & N. E., 265 St James  
 Holland George A., & Son, 1760 Notre Dame  
 Hoolahan John, 2186 St Catherine  
 Irwin E., & Co., 1648 Notre Dame  
 Jackson Miss E., 94 Centre  
 Jasmin & Vallières, 1869 Notre Dame  
 Keegan Miss E. A., 493 St Lawrence  
 Kolber S., 661½ St Lawrence  
 Labelle Mrs. P. R., 380 St James  
 LAFRANCE P., & CIE., 192 St Lawrence  
 Lafricain Mrs. U., 1711 St Catherine  
 Laplante Miss S., 1387 Notre Dame  
 Lavigne Emile, 515 St Lawrence  
 Leblanc H. M., 1389 Ontario  
 Ledoux Mrs. A., 196 Murray  
 LEDUC DR. J., & CO., 2052 Notre Dame  
 Lefebvre A., 2108 St Catherine  
 Lefort L. A., 1115 St James  
 Lemelin Mrs. R. J. L., 2327 St Catherine  
 Lepage E., & Co., 239 St Lawrence  
 McArar James, 2090 Notre Dame  
 McCallum R. N., 2227 and 4187 St Catherine  
 McConnell Miss L., 493 St Lawrence  
 McNamee Mrs. G. R., 128½ St Antoine  
 McOwat Miss M., 2143 St Catherine  
 Maher Miss Cordélia, 1287 Mignonne  
 Marcell Mrs. A., 1151 St James  
 Martineau Ed. A., 1899 Notre Dame  
 Moreau Miss M. L., 1814 St Catherine  
 Morgan Henry, & Co., St Catherine, facing  
 Phillips sq  
 Moulton & Co., 10 St Peter  
 Moussette J. N., & Co., 1103 St Lawrence  
 Naud Mrs. A., 1783 St Catherine  
 NELSON H. A., & SONS, 59 St Peter. *See adv  
 opp*  
 Norris & Co., 179 St Antoine  
 Noton Mrs. Mary, wid Robt., 1521 St Catherine  
 Ohren Mrs. Henry, 1909 Notre Dame  
 Palmer J., & Son, 1745 Notre Dame  
 Peloquin O., 1981 Notre Dame  
 Perrault J. B., sen., 1133 St Lawrence  
 Pinsonneault Paul, 22 Papineau sq  
 Poitras Mrs. H., 1989 Notre Dame  
 Rouillard Miss L., 463a St Lawrence  
 Rowell Geo. A., 1597 Notre Dame and 425 Wel-  
 lington  
 Sarno V., 2334 St Catherine  
 Seebold Mrs. C., wid John G., 459 St Lawrence  
 Semmelhack Wm., 83 St Lawrence and 2108  
 Notre Dame  
 Shabaut Jos., 71 St Paul  
 Sharpley Rice, & Sons, 225 St James  
 Shaw Jas., 705½ Wellington  
 Simard Mrs. J., wid A., 3192 Notre Dame  
 Sinnett Mrs. D., 9 Victoria sq  
 Smeaton Miss A., & Co., 253 Bleury  
 Smith J. T., 223 St Lawrence



# H. A. NELSON & SONS,

—  Montreal and Toronto.

\* —\*\*\*— \*

HEADQUARTERS FOR

**Fancy Goods, China Ornaments,  
Bohemian Glassware, Albums, Perfumery,  
Druggists' Sundries, Pocket Books, Purses,  
Travelling Bags, Plush Goods,  
Leather Goods, Smokers' Articles, Pipes,  
Cigar Cases, Writing Desks, Work Boxes,  
Dolls, Toys, Games, Children's Sleighs,  
Rocking Horses, Sporting Goods, etc., etc.**

Manufacturers of and Manufacturers' Agents for . . . .

*Brooms, Brushes, Matches,  
Wooden and Willow Ware,  
Baby Carriages, Velocipedes  
and Wagons of Every Description.*

We carry the largest stock in the Dominion,  
And sell at close prices to the Trade only.

## H. A. NELSON & SONS,

**59 to 63 St. Peter Street, MONTREAL;**

**56 and 58 Front Street West, TORONTO, Ont.**

## FANCY GOODS—Continued.

Soly I. N., 1949 Notre Dame  
 Stephen George, 99 Bleury  
 Summerhays Mrs. B., wid F. W., 87 Bleury  
 St Jacques Nicholas, 87a Dufresne  
 Turgeon Miss D., 1748 St Catherine  
 Tye Loy Co., 82 Bleury  
 Valois Jos. M., & Co., 1626 Notre Dame  
 Vaughn Thos., 439 St Lawrence  
 Wing Sing Co., 627 Laugachetière  
 Wright Miss E., 2362 St Catherine  
 Wright Mrs. M., 2478 St Catherine

## Fancy Goods—Whoolesale.

Baker, Taylor & Haskett, 8 St Helen  
 BOISSEAU FRERES, cor St Lawrence and  
 St Catherine  
 Bourgouin Geo., & Co., 301 St Paul  
 BROPHY, CAINS & CO, 196 McGill  
 Carstens F., 646 Craig  
 Chouillon C. Alfred, agent, 12 and 14 St John  
 Dickson R. A., & Co., 1791 Notre Dame  
 GAULT BROS. & CO., 21 St Helen  
 Gilmour J. Y., & Co., 354 to 358 St Paul  
 Hodgson, Sumner & Co., 347 and 349 St Paul  
 Holland R. H., 42 St Sacrament  
 Holland R. K., & Co., 29 St John  
 Jones John H., & Co., 198 McGill  
 Kyle, Cheesbrough & Co., 16 St Helen  
 LÉDUC DR. J., & OO., cor Notre Dame and  
 Chaboillez sq  
 McCall D., & Co., W. J. O'Malley, agent, 1831  
 Notre Dame  
 Malouf Espère Kattini, 4 Le Royer  
 Marcuse B., 366 St Paul  
 Martineau Ed. Alf., 2103 Notre Dame  
 May Thos., & Co., 240 McGill  
 NELSON H. A., & SONS, 59 to 63 St Peter.  
*See adv p 127*  
 Palmer J., & Son, 1743 and 1745 Notre Dame  
 Porter, Teskey & Co., 454 St James  
 REINHARDT MANFG. CO., 767 Craig  
 Royer & Rougier Frères, 73 St James  
 Thouret, Fitzgibbon & Co., 140 McGill  
 Trester H., 315 St Paul  
 Tye Loy Co., Chinese and Japanese, 82 Bleury  
 Walker Bros., 7 Victoria sq  
 Wighman Sporting Goods Co. (The), 403  
 St Paul

## Feather Manufacturers and Dyers.

British American Dyeing Co., 2435 Notre Dame,  
 221 McGill and 1595 St Catherine  
 Hodgson Chas., 804 Craig  
 Leblanc Mrs. J. H., 545½ Craig  
 Montreal Steam Dyeing & Cleaning Works,  
 690 Craig

**S** **SNOW WILLIAM,**  
 Manufacturer of Ostrich Feathers.

**FEATHERS,**  
**CLEANED,**  
**DYED AND**  
**CURLED.**

1913 Notre Dame street,  
 Montreal

## Feathers.

Teasdale J. A., 126½ Visitation

## Feed.

Browning Geo. J., 689 St Paul  
 Bruneau, Currie & Co., 8 and 10 Foundling and  
 7 Common  
 Butler Ed., 1 Grand Trunk  
 Charlebois A., 3626 Notre Dame  
 Chauvin & Co., 1839½ St Catherine  
 Cunningham Wm., & Co., 34 St Nicholas  
 Currie Bros., 104 McGill  
 Deneau, A. L., 3300 Notre Dame  
 Dubois Eusèbe, 491 Wellington  
 Dussault Maurice, 953 St James  
 Forget Armand, 1262 Ontario  
 Johnson John A., 1087 Notre Dame  
 Kerr James, 237 Wellington  
 Lamarre D., 1640 St James  
 Lamb Thos., 1141 Notre Dame  
 Langevin A., 1133 St James  
 McPhee D., & Co., 379 Clarke av, Cote St  
 Antoine  
 Marsan & Brosseau, 38 St Sacrament  
 Michaud Bros. & Co., 133½ St Lawrence  
 Michaud J. Bte., jun., 122½ St Lawrence  
 Murphy Frank H., 55 Prince Arthur  
 Murphy J. A., 773 St James  
 Préfontaine Louis, 209 Commissioners  
 Quintal Joseph., 233 Commissioners  
 Rastoul Abraham B., 204 St Paul  
 Scott James, & Co., 132 St Antoine

## Felt Boots.

CANADIAN RUBBER CO., 333 and 335 St  
 Paul. *See adv opp Rubber Goods*

## Felts.

FORRESTER THOS., 298 St James. *See adv  
 opp Leather Belting*

## Fertilizers.

Nowell B. L., & Co., 162 St James  
 Vasey Thos. E., Box 1777, works Hochelaga

## File and Rasp Manufacturers.

Duffy Wm., 390 St Patrick, Cote St Paul  
 FORRESTER THOS., 298 St James. *See adv  
 opp Leather Belting*  
 SCLATER WM., & CO. (Ltd.), 44 Foundling

## Filters.

PROWSE GEO. R., 224 St James. *See adv p 109*  
 SURVEYER L. J. A., water and coffee, 6 St  
 Lawrence. *See adv opp Hardware*

## Financial Agents.

Barry John, 185 St James  
 Beaudry J. M., 107 St James  
 Bethune J. T., 11 Place D'Armes  
 Brown C. J., 11 Place d'Armes  
 Bury Geo., 85 St James  
 Capel Geo. B., 205 Mansfield  
 Choquette & Normandin, 80 St James  
 DeMartigny R. L., 107 St James  
 Drake Walter, 61 St Gabriel  
 Dubamel P. E., & Cie., 70 St James  
 Fraser D. Torrance, 2045 St James  
 Gallagher Hugh, 198 St James  
 Grier J. W., & Mudge, 92 St Frs. Xavier  
 Guimond & Brosseau, 562 Notre Dame  
 Hanson Bros., 185 St James  
 Harris L., 1988 St Catherine

**FINANCIAL AGENTS—Continued.**

Hutchins B., & Co., 11 Place d'Armes  
 HYAMS D. T. & H. P., 185 St James  
 Levy Joseph, 36 St Vincent  
 Macintosh & Hyde, 157 St James  
 McMann F., 178 St James  
 Morris John, 126 St James  
 Nash Fred., 30 Hospital  
 Noad Jas. S., 30 St James  
 Papineau, Marin, Morin & Fiset, 97 St James  
 Porteous, Thos, 185 St James  
 Radford & Walford, 107 St James  
 RAFTER JOHN A., 184 St James  
 Reinhardt Henry, 51 St François Xavier  
 Ridgeway Thos. R., 214 St James  
 Ross A. G., & Co., 157 St James  
 Seath David, 12 Place d'Armes  
 Simpson H. M., 30 St John  
 Simpson J. Cradock, & Co., 181 St James  
 Stephens & Warnecke, 1778 Notre Dame  
 Stevenson Archibald W., 17 St John  
 Strathy Bros., 1707 Notre Dame  
 Ste Marie O., 11 Place d'Armes  
 Taylor Albert, 1727 Notre Dame  
 Thomas R. K., 30 St John  
 Turnbull John, 151 St James  
 Ward Henry, & Co., 260 St James  
 Wintle Ernest D., 11 Hospital

**Fire Arms.**

Shortis F. V. C., 203 Commissioners

**Fire Bricks, Fire Clay and Fire Clay Goods.**

AMIOT, LECOURE & LARIVIERE, 591 St Lawrence  
 Baile Andrew, 69 McGill  
 BREMNER ALEX., 50 Bleury  
 Chouillou C. Alfred, agent, 12 and 14 St John  
 Cohen L., & Son, 36 Prince  
 Copland E. E., & Co., 107 St James  
 Copland & Co., 162 St James  
 Currie W. & F. P., & Co., 100 Grey Nun  
 FARRAK E. L., Iberville, Que. *See adv opp Stoneware*  
 Henderson & Lovelace, 30 St Lambert hill  
 Hyde Francis, & Co., 31 Wellington  
 McNally Wm., & Co., 38 to 50 McGill  
 MORRISON T. A., & CO., 118 St Peter  
 Webster Bros. & Parkes, 692 Craig

**Fire Engine Hose.**

CANADIAN RUBBER CO., rubber, 333 and 335 St Paul. *See adv opp Rubber Goods*  
 FORRESTER THOS., 293 St James. *See adv opp Leather Belting*  
 PORTER HENRY, 434 to 442 Visitation. *See adv opp Leather Belting*  
 REDDAWAY F., & CO., 57 St Frs. Xavier, *See adv opp Leather Belting*  
 ROBIN & SADLER, 2518 to 2522 Notre Dame. *See adv opp Leather Belting*  
 SCLATER WM., & CO. (LTD.), cotton lined and rubber, 44 Foundling

**Fire Engines.**

CANADA MACHINERY AGENCY, W. H. Nolan, manager, 347 St James  
 Gardner Robert, & Son, 40 to 54 Nazareth  
 Laurie Engine Co., automatic, 1014 St Catherine

**FIRE ENGINES—Continued.**

MACHINERY SUPPLY ASSOCIATION, 644 Craig  
 McMartin J. A., & Co., r 14 St George  
 WILLIAMS A. R., 305 St James

**Fire Escapes.**

Aspinall Daniel, 187 Fortification lane

**Fire Proofing.**

Montreal Terra Cotta Lumber Co. (Ltd.), 86 St Peter

**Fire Safes. See Safes—Fire and Burglar Proof.**

**Fire Wood.**

Allen R. J., 663 Sanguinet  
 Ampleman Jos., 519 Wolfe  
 Bald A. P., 163 Carrière  
 Barrett Jos., 74 St George  
 Beaudet Z., 21 Fortin, St Louis of Mile End  
 Belanger Jos., jun., 226 St Lawrence, St Louis of Mile End  
 Bell Wallace, 808 St Lawrence  
 Bergeron J. Bte., 50 St Margaret, St Henry  
 Blanchard Aug., 339 Beaudry  
 Bougie Hor., 82 Ryde  
 Bougie Hormisdas, 49 St Charles  
 Bourdon Jos., 71 Carrière  
 Bourdon Jos. E., 966 Ontario  
 Boyer Arthur, 191 Mount Royal av  
 Brady Bros., 301 St Antoine  
 Brochu & St Pierre, 151 Moreau  
 Broden Patrick, 126 Shearer  
 Brunette Henry, 120 St Augustin, St Henry  
 Campbell A., 3318 Notre Dame  
 Carignan A., 220 St Chas. Borromée  
 Carignan David, 2037 St James  
 Charbonneau Désiré, 1430 St Catherine  
 Charron J. B., & Co., 93 Craig  
 Chenette Cléophas, 963 St James  
 Chouinard Ed., 1633 Ontario  
 Cohen L., & Co., 36 Prince  
 Collette Jos., 124 Dufresne  
 Costigan John, & Co., 2430 Notre Dame and 196 St James  
 Cousineau Jos., 180 Lagauchetière  
 Crevier Geo., 1304 Ontario  
 Crevier H., 146 Grand Trunk  
 Daigneault Emery, 416 Amherst  
 Dansereau Jos., & Co., 626 Dorchester  
 David & Robert, 800 Ontario  
 Despatie Bruno, 113 Mount Royal av, St Louis of Mile End  
 Doré Moise, 2470 Notre Dame  
 Dufresne Bélonie, 128 Papineau av  
 Dupont Ernest, 271 Plessis  
 Dupont N., 1774 St Catherine  
 Ethier Benj., jun., 1119 St James  
 Ethier Théo., 282 Richelieu, St Cunegonde  
 Evans Bros., 25 Victoria sq  
 Ewart J. T., 184 Murray and 33 Centre  
 Fiset Ulric, 173 McCord  
 Forget Alphonse, 328 Panet  
 Forget Maurice, 477 Rachel  
 Fortier Charles, 3041 Notre Dame, St Cunegonde  
 Fréchette O., 41 Papineau sq  
 Galipeau Jos., 602 Notre Dame, Maisonneuve  
 Germain & Paquin, 450 Rachel

## FIRE WOOD—Continued.

Gervais Jos., 362 St Catherine  
 Girouard Isidore, 63 Napoleon  
 Giroux Frères, 826 St André  
 Godin T., 891 Sanguinet  
 Graham Robert, 620 St Catherine  
 Graham Robert, 2076 St Catherine  
 Graham William, 440 St James  
 Gray Nelson, 1131 St James  
 Grégoire Jos., 371 Papineau av  
 Hébert Pierre, 1023 Ontario  
 Henrichon Moïse, 3643 Notre Dame  
 Henry Samuel, 1179 St James  
 Hetu Alex., 143 Dufferin  
 Holmes W., 819 Craig  
 Hurtubise A. L., & Cie., 439 Notre Dame  
 Hurtubise Alex., 270 and 272 Notre Dame  
 Jutras Olier, 228 Sanguinet  
 Kelley Wm., 1183 St Denis  
 Kenney Pat., 183 Ottawa  
 Knowles Wm., & Co., 113 Craig  
 Labrecque & Cousineau, 89 Montcalm  
 Labrecque J. O., Cousineau & Co., 83 Wolfe  
 Lachapelle André, 183 Plessis  
 Lachapelle Raphael, 261 Lafontaine  
 Lamarre D., 1640 St James  
 Lancaster A., 2409 Notre Dame  
 Laniel H., 727 Charlevoix  
 Lapointe M., 3393 Notre Dame, St Henry  
 Laramée Damase, 37 St Charles Borromée  
 Lauzon C., 1228 St Lawrence  
 Lebrun Louis, 520 Mount Royal av  
 Leduc A., 342 Rachel  
 Leduc A., 24 Fortin, St Louis Mile of End  
 Leduc & Doré, 3509 Notre Dame, St Henry  
 Lefebvre Germain, sen., 2281 St James  
 Lefebvre L. O., 300 Rivard  
 Lemire Ernest, 367 Richmond  
 Leroux D., 231 Manufacturers  
 Letourneau J. A., 39 Dufferin  
 Leveillé & Lefebvre, 892 Ontario  
 MacDiarmid J. C., & Co., 839 St James  
 McCrory P., 93 William  
 Maisonneuve C., & Co., 1065 Cadieux  
 Maisonneuve O., 1017 St Lawrence  
 Mallette Joseph, 330 Panet  
 Manolson J., 349 Cadieux  
 Marrand Chas., 740 St James  
 Martin F. X., 248 Roy  
 Mason John, & Co., 2 St Edward  
 Masson & Asselin, 1 Richmond sq  
 Matthews Wm., 4220 St Catherine, Cote St  
 Antoine  
 Monaghan T., 274 Centre  
 Nantel Jos. B., 41 Lagauchetière  
 O'Brien Joseph, & Co., 573 St James  
 Paquette Louis, 69 Montez  
 Park W. G., 22 Mayor  
 Patenaude A., & Co., 352 Craig  
 Patenaude T., 174 Lafontaine  
 Populus Modeste, 738 Ontario  
 Poupard Alphonse, 393 Craig  
 Poupard A., 580 Dorchester  
 Pratt G. M., 136 St Urbain  
 Rawley W., 611 St James  
 Reid Peter, & Sons, 2567 Notre Dame  
 Renaud A., 184 Panet  
 Robert D., 641 Notre Dame  
 Robert Ed., 628 Notre Dame  
 Robert Ludger, 3642 Notre Dame, St Henry  
 Robertson Farquhar, 65 McGill  
 Robitaille W., 186 Mount Royal av

## FIRE WOOD—Continued.

Roy Narcisse, 70 Centre  
 Sleeth Wm., cor Bleury and St Bernard  
 Spenard N., 47 St Charles Borromée  
 St Amour J. A. C., 306 Centre  
 St Pierre Aug., 893 Sanguinet  
 Therien Fred., 134 Dufferin  
 Valiquette A., 658 Mignonne  
 Vipond B. L. & L., 660 St Lawrence  
 Vipond William, 943 Cadieux  
 Whelan D., 330 Amherst and 247 Craig  
 Whittaker John, 26 Vitré  
 Wilson A. J., 500 St Lawrence  
 Wilson Bros., 605 Notre Dame  
 Wilson J., 2570 St Catherine  
 Wilson J., 136 Mullins  
 Wilson Joseph, 188 William

## Fire Works Manufacturer.

Robitaille S., 252 St Paul

## Fish—Fresh, Smoked.

Beauchamp Mrs. Julia, 1 St Lawrence market  
 Charbonneau Théo., 4 Bonsecours market  
 Charron Geo., 3 Bonsecours market  
 Charters Charles, 2452 St Catherine  
 Crowley J. H., 4 St Lawrence market  
 Crowley Mrs. A., wid C., 4 St Lawrence mkt  
 Gatehouse H., cor Beaver Hall and Dorchester  
 Hatton D., & Co., 18 Bonsecours  
 Hunt, Barnes & Co., 94 McGill  
 Lalumière E., 2 Bonsecours market  
 Larivée, Raymond & Co., 1 Bonsecours market  
 Lauzon E., 3 St Lawrence market

**LEONARD BROTHERS,**  
 Wholesale Fish Merchants,  
 24 and 26 Foundling St., Montreal,  
 and St. John, New Brunswick.

Moreau Ovide, 6 Bonsecours  
 Morin & Co., 107 St James  
 O'Connor J. D., 2565 St Catherine  
 O'Connor Jos. T., 1 St Antoine market  
 O'Connor T. P., 1 St Antoine market  
 Pegnem Patrick, 3 and 4 St Ann's market  
 Phelps Geo. F., 56 Victoria sq  
 RENAUD J. B., & CIE., 126 St Paul, Quebec  
 Robitaille Wilf., 468 Mount Royal av  
 St Jean Joseph, 5 to 8 St Jean Baptiste market  
 TANGUAY GEO., 48 St Paul, Quebec  
 Tippet A. P., & Co., 30 St. Frs. Xavier  
 Verret, Stewart & Co., 10 and 12 Port  
 Viau Stanislas, 6 St Jam s market

## Fishing Tackle.

Boyd T. W., & Son, 1683 Notre Dame and 2431  
 St Catherine  
 BROSSEAU ARTHUR, 81 to 85 St John, Quebec  
 Costen Thos., & Co., 1696 Notre Dame  
 Holland R. Henry, 42 St Sacrament  
 Maltby Samuel, sen., 15 Little St Antoine  
 Manton Jos., 499 Craig  
 Payne Geo., 346 St James  
 Porter, Teskey & Co., 454 St James  
 Ross Geo. D., & Co., nets, 648 Craig  
 Sinnenet D., & Co., 9 Victoria sq  
 SURVEYER L. J. A., 6 St Lawrence. See also  
 opp Hardware  
 THE CHINIC HARDWARE CO., cor St Peter  
 and Mountain hill, Quebec  
 Wightman Sporting Goods Co., 403 St Paul

**Flags for Sale or Hire.**

BEULLAC M., 1689 Notre Dame  
MONTREAL TENT, AWNING & TARPAU-  
LIN CO., 249 Commissioners. *See adv p 58*

**Flag Manufacturers.**

MONTREAL TENT, AWNING & TARPAU-  
LIN CO., W. H. Griffin, manager, 249  
Commissioners. *See adv p 58*

**Flavoring Extracts.**

Jonas Henri, & Co., 389 St Paul  
SILVERMAN LYON, 388 St Paul

**Florists.**

Bain S. S., 66 Beaver Hall hill  
Bennett Jos., 2392 St Catherine and 230 St Denis  
Burke B., 1887a Notre Dame  
Campbell Colin, 48 Beaver Hall hill  
Cantin Miss Z., 1455 Ontario  
Davidson W. B., & Sons, 70 Victoria sq  
Elmwood Floral nurseries, A. Martin, pro-  
prietor, 2508 St Catherine  
EVANS WM., 87 to 93 McGill  
EWING WM., & CO., 142 McGill  
Frappier A., 432 Rivard  
Frappier F. L., 200 Duluth av  
Girdwood F. L., 10 Phillips sq  
Godbout Miss L., 1778 St Catherine  
Golloghley Thos., 35 Ottawa  
Gorman M., 2306 St Catherine  
Goulet L. H., 1911 St Catherine  
Graves B. T., 2458 St Catherine  
Graves E., 334 Cote St Antoine road, Cote St  
Antoine  
Martin A., 2508 St Catherine  
McKenna P., & Son, Cote des Neiges  
Milne J. H., 527 Wellington  
Montreal Floral nurseries, 230 St Denis  
Murray John S., 822 Dorchester  
Smith David, & Son, 557 St Lawrence  
Veleur C., 759 St Denis  
Vézina Miss D., 298 St Denis  
White James, 31 St Antoine  
Wilshire Bros., 654 Sherbrooke

**Flour and Grain.**

Begin Arthur, r 75 Brebœuf  
Benoit F. X., 103 and 105 Commissioners  
Bourque Charles, 133 St Lawrence  
Brodeur Désiré, 1010 Mignonne  
BRODEUR WILFRED, 44 Visitation

**BRODIE & HARVIE,**

**10 and 12 Bleury Street**

**Manufacturers of**

**SELF-RAISING FLOUR, Etc**

Bruneau, Currie & Co., 8 Foundling and 7  
Common  
Brunelle Louis, 133 St Paul  
Carruthers Jas., & Co., 38 St Sacrament  
Craig Ed. F., 38 St Sacrament  
Crane & Baird, 54 St Frs. Xavier  
Cunningham Bros., 104 McGill  
Cunningham Wm., 34 St Nicholas  
Currie Bros., 104 McGill  
Daigle J. & P., 185 St Paul  
Daigle Louis, 1372 Notre Dame  
Daigneault P., 66 Foundling  
David Wilfrid, 1035 St Lawrence  
Desnoyers Narcisse, 274 Craig

**FLOUR AND GRAIN—Continued.**

Desrochers & Gagné, 361 Mount Royal av  
Duquette W., 832 St Lawrence  
Durocher E., & Co., 97 Commissioners  
Fiset Cyrille, 235 McCord  
Fiset Ulric, 149 McCord  
Gallery John, 243½ William  
Gaucher G. G., 91 Commissioners  
Girard Auguste, 22 St John  
Giroux & Frère, 826 St André  
Gravel Raphael, 187 Dorchester  
Griffith F. W., 52 St Antoine  
Hamel M., 1154 St Lawrence  
Hétu Alex., 125 Duferin  
Hickey M., 1059 St James  
Hurtubise A. L., & Co., 42 Jacques Cartier sq  
JUDGE EDGAR, 38 St Sacrament  
Kerr James, 3 Young  
Kirkpatrick & Cookson, 96 Grey Nun  
Lafrenière J. O., & Co., 139 Commissioners  
Lake of the Woods Milling Co., Board of Trade  
building, cor St Peter and St Sacrament  
Lamb Thos., 19 Chaboillez sq  
Langevin Alex., 663 St Paul  
Langlois Chas., & Cie., 241 St Paul  
Laniel H., 577 Grand Trunk  
Laramée N., & Co., wholesale, 209 Commis-  
sioners  
Lebel J. P., 67 Commissioners and 220 St Paul  
Letourneau J. A., 39 Dufferin  
Levesque J. E., 58 Shaw  
McBean D. G., 58 St Frs. Xavier  
McBean Geo., & Co., 38 St Sacrament  
McFee Alex., & Co., 43 St Sacrament  
McLea J. & R., 8 Common  
McLennan Hugh, 14 Place Royale  
McPhee D., & Co., 379 Clarke av, Cote St An-  
toine  
McPherson D. A., cor King and William  
McShane hon. James, 107 St James  
Magor John, & Son, 14 Hospital  
Marchand D., 802 St André  
Marsan & Brosseau, 38 St Sacrament  
Meilleur Chas., 262 Dorchester  
Michaud J. Bte., jun., 1224 St Lawrence  
Millen John, 1325 St Catherine  
Mitchell A., & Co., 22 St John  
Morgan Francis, 15 St Geneviève  
Murphy Frank H., 65 Prince Arthur  
Norris J. S., & Co., 39 St Sacrament  
Ogilvie W. W., cor Port and Foundling  
Oliver R. W., 42 St Sacrament  
Peddie Robert, 54 St Frs. Xavier  
Pepin Eloi, 63 Falford  
Pilon C., 19 Mountain  
Prieur E. B., 372 St Lawrence  
Provost Bazile, 235 Champlain  
Quintal Jos., 223 Commissioners  
Rastoul A. B., 204 St Paul  
RENAUD J. B., & CIE., 126 St Paul, Quebec  
Robertson David, & Co., 71 St Peter  
Robitaille W., 474 Mount Royal av  
Roch Louis, 12 Maisonneuve  
Rowell & Duggan, 219 Commissioners  
Scott Jas., & Co., 132 St Antoine  
Shaw F. R., 223 Commissioners  
Smith J. L., & Son, 225 Commissioners  
Smith W. Howe, & Co., 16 St Sacrament  
St Lawrence Grain Co., 8 Place Royale  
TANGUAY GEO., 48 St Paul, Quebec  
Therien Fred., 134 Dufferin  
Tremblay Gilbert, 223 Commissioners

**FLOUR AND GRAIN—Continued.**

Walsh Henry, 239 William  
Ward Joseph, & Co., 321 Commissioners  
Wight R. E., & Co., 38 St Sacrament

**Flour Sacks.**

Wilson J. C., & Co., 698 to 702 Craig

**Fluid Beef.****JOHNSTON'S FLUID BEEF.**

27 St Peter st

**Folding Beds.**

Thompson Woven Wire Mattress Co., 25 William  
TOWNSHEND J. E., cor St James and Little  
St Antoine. *See ad p 8*

**Foreign Goods.**

Atkinson M. B., & Co., 16 Lemoine  
Belgian Syndicate, 180 St James  
Beuson W. T., & Co., 11 Common  
Chouillou C. Alfred, agent, 12 and 14 St John  
COMPAGNIE D'APPROVISIONNEMENTS  
ALIMENTAIRES DE MONTREAL, 87 St  
James  
Copland & Co., 162 St James  
Dini Alberto, 2026b St Catherine  
MUNDERLOH & CO., 61 St Sulpice, Bell tel.  
506, Wharf 2741.  
REA DAVID, & CO., 30 Hospital  
Royer & Rougier, 73 St James  
Sarno V., 2334 St Catherine  
Scanlan Jas. T., 38 St Sacrament  
Scheyer Hermann S., 39 St Sulpice  
Thouret, Fitzgibbon & Co., 140 McGill

**Forwarding Agents.**

Anderson, McKenzie & Co., 223 Commissioners  
Andrews, Bell & Co., 30 Hospital  
Austin & Huot, 319 St Paul and 153 Commis-  
sioners  
Beauvais Ed., & Co., 7 DeBresoles  
Blaiklock Bros., 16 to 20 Common  
Boyd & Co., 13 Common  
Davis Moses, 9 Common and 1 Port  
DeSola G., 3 St Sacrament  
Dominion Transport Co., Wm. B. Smith, general  
manager, 11 Place Royale  
Finlayson & Grant, 413 St Paul  
Harling, Ronald & Co., 213 Commissioners  
Jaques G. E., & Co., 110 Common  
Kinghorn G. M., 14 Place Royale  
Kingston & Montreal Forwarding Co., Wm.  
Stewart, managing director, 38 St Sacra-  
ment  
Montreal Transportation Co., Hugh McLennan,  
manager, 14 Place Royale  
MUNDERLOH & CO., 61 St Sulpice, Bell tel  
506, Wharf 2741  
Ogdensburg Coal & Towing Co., 35 Olier  
Provost Hector, & Co., 36 Foundling  
Shedden Co. (The), limited, 188 St James  
Sincennes-McNaughton Forwarding and Tug  
Line, 209 Commissioners  
Torrance W. F., 1761 Notre Dame  
Trotter Bros., 153 to 161 Water  
Trotter Lionel J., 13 St John

**Founders**

Amesse Pascal, 58 Nazareth  
Beaupré & Rheaume, 597 St Paul

**FOUNDERS—Continued.**

BRUSH GEO., 24 to 34 King and 35 Queen. *See  
adv opp Machinists*  
Caledonian Iron Works, 512 William  
Canada Pipe & Foundry Co., 171 William and  
107 St James  
Glendinneng Wm., & Son, 145 to 179 William  
Commire Narcisse, 1166 Notre Dame  
Crevier T., & Son, St Mary's, 95 and 541 Craig  
Cuthbert W. R., 555 St Paul  
Darling Bros., 112 Queen  
EAGLE FOUNDRY, Geo. Brush, prop, 24 King.  
*See adv opp Machinists*  
Fulton J. N., 587 to 593 Craig  
Gardener Robert, & Son, 40 Nazareth  
GARTH & CO., 536 to 542 Craig.  
Gilbert Frank, 27 Queen  
GURNEY-MASSEY CO., THE, LTD., 385 St  
Paul. *See adv inside back cover*  
IVES H. R., & CO., 117 Queen and Longueuil  
King Warden, & Son, 637 Craig  
Laurie Engine Company, 1014 St Catherine  
Manny E. A., & Co., 590 Craig  
MITCHELL ROBT., & CO., 8 Bleury  
Parker Moses, 19 Delhousie  
Record Foundry & Machine Co., 1901 Notre  
Dame  
Rheaume & Belanger, 287 Jacques Cartier  
Rodden Wm., & Co., 110 Ann  
Wells F. B., 30 St Frs. Xavier

**Foundry Facings and Supplies.**

BRUSH GEO., 24 to 34 King and 35 Queen. *See  
adv opp Machinists*  
Cohen L., & Son, 36 Prince  
FORRESTER THOS., 298 St James. *See adv  
opp Leather Belting*  
Paterson Mfg. Co., Ltd., 47 Murray  
The Dominion Foundry Supply Co., G. E.  
Weaver, prop, 15 Lemoine

**French Polishers.**

ELVIDGE A., & CO., 6 Roy lane

**French Products. See Foreign Goods.****Fresco Painters. See Decorators and Frescoers.****Fringes, Tassels, Cords, &c.**

Moulton & Co, Montreal Fringe and Tassel  
works, 10 St Peter

**Fruit Dealers—Retail.**

Abel C., 233 Craig  
Adelin F., 202 Nazareth  
Allard Henri, 411 Craig  
Allard Miss A., 1596 Ontario  
Asselin Ernest, 774 Ontario  
Aubin Benj., 3 St Antoine market  
Karry John, & Sons, Bonsecours market  
Bartholdi Louis, St Lawrence market  
Beauchamp Joseph, 96 Delisle  
Beaudry Antoine, 211 Craig  
Beaudry Ed., 327 Roy  
Belanger André, 14 St Jean Bte market  
Bellisle Mrs. E., wid F., 374 St Lawrence  
Bernier E., 165 Vitre  
Bertholdi Louis, 2 St Lawrence market  
Bickerstaff Isaac, 249 Bleury  
Biltcliffe W., 2316 St Catherine  
Blanchard Mrs. C., 1644 Ontario  
Bonner J., 790 Dorchester

FRUIT DEALERS—RETAIL—Continued.

Bonneville Alex., 623½ St James  
 Boucher E., 145 Bonsecours market  
 Bourdon & Co., 145 Bonsecours market  
 Bourdon Mrs. J., Bonsecours market  
 Bowes & McWilliams, 211 McGill  
 Bowles Henry, 1 St Lawrence market  
 Brabam Jos., 25 St Lawrence  
 Brault Mrs. L. B., 1690 Ontario  
 Breton J. A., 45 Windsor  
 Brunetto Lorenzo, 537b Craig  
 Brunner Vital, 450 Mount Royal av  
 Burns Mrs. M., 1 Phillips sq  
 Bussière P., 1028 Dorchester  
 Cabana Mrs. Nap., 104 Dufresne  
 Cadotte J. T., & Co., Bonsecours market  
 Cadotte Mrs. L., wid C., 6 St Lawrence market  
 Caldwell John, 131 St Peter  
 Carpenter Mrs. J., 278 Wellington  
 Cassidy Michael, 28 Wolfe  
 Champagne Moise, 19 Bonsecours market  
 Charbonneau Jos., jun., 92 Champlain  
 Charest Jos., Bonsecours market  
 Charlebois J., 23 Bonsecours market  
 Charters Charles, 2452 St Catherine  
 Chaydler Honoré, 117 Logan  
 Coady Jas., 31 Cathedral  
 Collins T. R., & Co., 502 and 506 St James  
 Corbett James, 380 Centre  
 Corcoran C., 544 Rachel  
 Coté Gaspard, Bonsecours market  
 Coté Pierre V., Bonsecours market  
 Coté Zéphirin, 581 Amherst  
 Coughlin John, Bonsecours market  
 Couture P., & Co., 1190 Notre Dame  
 Couturier Arthur, 1927 St Catherine  
 Couturier N., 335 St Lawrence  
 Craig Wm., 629 Craig  
 Curzay Miss A. M., 293 Bleury  
 Cusson Athanase, 347 Notre Dame  
 Cutler Peter, St Ann's market  
 Dallaire Frs., 2579 Notre Dame  
 Davis J. H. E., 2699 St Catherine  
 Deladurantaye Elzéar, 270 Dorchester  
 Delorme Mrs. Louis, 1 St Antoine market  
 Deschantigny Miss A., 3586 Notre Dame  
 Desjardins André, 142 Bonsecours market  
 Desjardins E., 42 Windsor  
 Desjardins F., 526 St James  
 Desm'rais Mrs. M., wid J. B., 9 Bonsecours market  
 Dominique J. O., 107 Colborne  
 Donaghy U. H., 19 Bonsecours market  
 Donato Frank, 386 St Catherine  
 Doucet A., 1158 Notre Dame  
 Doucette Pierre, 49 Commissioners  
 Drysdale John, 469 Craig  
 Dubois J. Bte., Bonsecours market  
 Dubois Zotique, Bonsecours market  
 Dugas Zotique, Bonsecours market  
 Dumas V., 382 Centre  
 Dusseau Octave, & Co., 16 Guilbault  
 Eaman John, 8 St Antoine market  
 Edward Geo., 349a St Lawrence  
 Ethier & Co., 417 St Lawrence  
 Ethier Miss C., 894 Ontario  
 Farrer Pierre, 48 Jacques Cartier sq  
 Farrell M. E., 186 St Antoine  
 Faubert Edouard, 29 St Antoine market  
 Faubert O., 10 St Antoine market  
 Fauteux B. J., St Lawrence market  
 Finn T. J., 2038 St Catherine

FRUIT DEALERS—RETAIL—Continued.

Foley Thomas, 144 Bonsecours market  
 Foster Mrs. J., wid Wm., Bonsecours market  
 Fournier Salius, 1225 Ontario  
 Fralick J. H., 137 McGill  
 Frappier J., & Co., 120 Park av  
 Frédéric O., 481 St James  
 Frederick S., 186 Pine av  
 Furier Pierre, 48 Jacques Cartier sq  
 Gagnier Frs., 150 St Christophe  
 Garand Mrs. A., 3158 Notre Dame, St Cune-  
 gonde  
 Gauvreau Nap., 2 St Jean Bte market  
 Gratton F., 44 Papineau sq  
 Grenier Jos., 19 Bonsecours market  
 Hall W. V. B. & F., 133 McGill  
 Hanna Mrs. M., wid B., St Ann's market  
 Hardy Mrs. E., 3462 Notre Dame, St Henry  
 Hatton D., & Co., 18 Bonsecours  
 Hawking J. E., 275 Commissioners  
 Hefferan Mrs., 15 St Antoine market  
 Henrichon Léon, 28 St Antoine market  
 Henripin D., 23 Bonsecours market  
 Henry Thos., 165 Wellington  
 Héroux Jos. W., 507½ St James  
 Hogue F. X., Bonsecours market  
 Hogue Israël, 588 Mount Royal av  
 Houle Eus., 380 Richmond  
 Hughes Mrs. E., 119 Wellington  
 Hurteau J. E. D., 229 Roy  
 Hynes Mrs. J., 375 Wellington  
 Johnston Thomas, 23 Bonsecours market  
 Joncas Miss A., 35 Chaboillez sq  
 Juneau H., 432 St Lawrence  
 Kannon Mrs., 145 Ottawa  
 Keefe David, 103 Wellington  
 Keith Miss Jane, 2396 St Catherine  
 Kelly Mrs., 4, 5 and 6 St Ann's market  
 Lachance Napoléon, 1041 St Lawrence  
 Lafeur Mrs. A., 300 Lagauchetière  
 Laforce Mrs. L., wid O., Bonsecours market  
 Lalonde Miss M., 237 Amherst  
 Lalonde Mrs. V., 187 Craig  
 Lang Manufacturing Co., The, 16 St Monique  
 Langlois F. X., 464 St James  
 Lanthier Gédéon, 62 Bonsecours  
 Laporte André, 23 Bonsecours market  
 Lapristo Jos., 479 St James  
 Larivière Mrs. B., 12 St Antoine market  
 Larouche Alf., 70 St Germain  
 Lavigne Jos., 395 Craig  
 Lawson John, 106 McGill  
 Leboeuf Miss M., 294 Drolet  
 Leclair E., 2508 Notre Dame  
 Lecompte & Fortin, Bonsecours market  
 Lefebvre Philippe, 47 Chaboillez sq  
 Lemay Israël, Bonsecours market  
 Léritable Adolphe, 278 Rachel  
 Lescoat Yves, 31 Bonsecours  
 Letellier Miss E., 1235 Mignonne  
 Léveillé Chas., 374 Mount Royal av  
 Ligget John, 91 Workman  
 Love Robert, 14 and 15 St Ann's market  
 Luke James, 2131 St Catherine  
 Lussier Mrs. C., 542 Notre Dame  
 Malboeuf Mrs. A., wid O., 408 Mount Royal av  
 Mantha Mrs. Guillaume N., St Antoine market  
 Marion Leon., 783 Sanguinet  
 Marsball Geo., 1 St Antoine market  
 Martin P., & Co., 431 St Lawrence  
 Matte Elie, 77 Vitré  
 McCarrey Chas. James M., 344 St

## FRUIT DEALERS—RETAIL—Continued.

McCarthy Dennis, 19 Bonsecours market  
 McCormick Jas., 585 Lagachetière  
 McCullough Mrs. E., wid K., 457 Wellington  
 McIlwain James, 180 Centre  
 McIntyre Mrs. K., wid Jas., 177½ St Urbain  
 McNally Mrs. B., wid W. P., 308 St Antoine  
 Martin P., & Co., 431 St Lawrence  
 Meade Michael, 77 Champ de Mars  
 Meade Mrs. M., Bonsecours market  
 Messier Denis, 12 St Germain  
 Miller Jacob, 577 Craig  
 Montreuil A., 7 St Lawrence market  
 Moquin & Coté, Bonsecours market  
 Moreau Ovide, 6 Bonsecours  
 Murray F. H., 5 St Jean Baptiste market  
 Nead Mrs., Bonsecours market  
 Nicholson M., 143 Bleury  
 O'Connell Michael, 194½ St Antoine  
 O'Keefe Daniel, St Ann's market  
 O'Leary Mrs. Mary, 148 Wellington  
 O'Mealey James, 227 Bleury  
 Ouellet Mrs. Julie, wid Chas., 58 Bonsecours  
 Papineau Edmond, 6 and 7 St Antoine market  
 Paquette P., 1027 St Lawrence  
 Paris Louis, 50 St Paul  
 Paul Walter, 2355 St Catherine  
 Pauzé Evariste, 310a Laval av  
 Pauzé Vitalien, 45 St Lambert and 13 Place  
 d'Armes hill  
 Payette S., Bonsecours market  
 Pelletier J. B., Bonsecours market  
 Pelletier Jos., Bonsecours market  
 Pepin B., Bonsecours mkt  
 Poppraldo Frank, 1155 Notre Dame  
 Prahales S., 10 Chaboillez sq  
 Prenoveau Mrs. G., 292 St Denis  
 Presseau F. R., 37 Chaboillez sq  
 Pringle Geo. W., west side St Ann's market  
 Pullen James, 1168 St Lawrence  
 Quinn Michael, 157 Craig  
 Quinn Thos., 139 St Antoine  
 Racette Jos., jun., 62 Bonsecours  
 Reilly Ed., St Ann's market  
 Reinhardt Jos., 227 Mount Royal av  
 Renaud Misael, 3 Bleury  
 Rickner Chas., & Co., Bonsecours market  
 Rickner Wm., & Co., Bonsecours market  
 Robertson John, & Son, 12 Phillips sq  
 Robillard F. X., 102 Dufresne  
 Rousseau Frank, 455 St James  
 Sabourin Charles, 17 and 18 St Jean Bte market  
 Scanlan Miss Marv, 63 Bleury  
 Sénécal Ludger, St Ann's market  
 Seymour P., 2 St Antoine market  
 Sigouin Mrs. E., wid Z., 818 St Lawrence  
 Sims Ed., 97 bleury  
 Soulard J. A., 725 St Catherine  
 St Amour Mrs. A., wid E., 615 St James  
 St Jacques Nicholas, 97a Dufresne  
 St Michel Aug., north side St Ann's market  
 Steven Mrs. B., wid L., 63 St Paul  
 Sykes Mrs. A., wid Geo., 2166 Notre Dame  
 Sylvestre L. M., Bonsecours market  
 Tassé Miss M., stall 4 St Jean Baptiste market  
 Terneck Pierre, 5 St Antoine market  
 Terroux J. A., 682 St André  
 Tester & Co., 68 McGill  
 Toupin Miss Z., 418 Laval av  
 Valentine Michael, 67 St Lawrence  
 Veilleux Jos., 27 Champ de Mars  
 Vermette Geo., Bonsecours market

## FRUIT DEALERS—RETAIL—Continued.

Vermette J. B., Bonsecours market  
 Vermette Mrs. M., wid T., 1192 St Lawrence  
 Victor E., 2090 St Catherine  
 Villeneuve P., 82 St Paul  
 Walker David, 110 Centre  
 Watson W. M., 112 Windsor  
 Watson Wm., 1 Mount St Mary av  
 Watt C. G., & Co., 281 Commissioners  
 Wilkin Nelson S., 2674 Notre Dame  
 Wilkins C. J., 26 St Lawrence market  
 Wilmot Isaac, 90 Dufresne  
 Wilson G. W., 363 St Lawrence

## Fruit Dealers—Wholesale.

Barry John, & Sons, Bonsecours market  
 Bowes & McWilliams, 211 McGill  
 Brown Jos., 255 Commissioners  
 Caldwell John, & Co., 187 McGill  
 Clogg J. R., & Co., 169 McGill  
 Edward Geo., 349a St Lawrence  
 Hart O. & E., 343 and 345 Commissioners  
 Hart & Tuckwell, 159 to 163 McGill  
 Hunt, Barnes & Co., 94 McGill

## LAPORTE, MARTIN &amp; CO.,

72 to 78 St Peter

Leavens D. R., 94 Foundling  
 McBride, Harris & Co., Board of Trade bldg,  
 St Sacrament  
 Montreal Fruit Exchange, 185 McGill  
 Tester & Co., 68 McGill  
 Vipond J. J., & Co., 259 Commissioners  
 Vipond, McBride & Co., 263 Commissioners  
 Vipond Thomas S., & Sons, 474 St Paul

## Fur Dressers and Dyers

Duc Pierre, 289 Carrière  
 Excelsior Fur Dressing & Dyeing Works, 67  
 Amherst  
 Gutheil Henry R., 67 Amherst  
 Keller Frank, 107 Shearer  
 Montreal Fur Dressing & Dyeing Works, 68  
 Prince  
 Schnauffer Fred., 107 Shearer

## Furnace Builders.

Bellisle Charles, 13 Roy lane  
 Boon Wm. H., 143 Fulford  
 Canada Iron Furnace Co., Geo. E. Drummond,  
 managing dir. ctor, 11 Place d'Armes  
 Chester Wm. E., 461 Lagachetière  
 Clendinneng Wm., & Son, 145 William  
 Crevier T., & Son, 541 Craig  
 Cusson & Beaucaire, 1116 St Lawrence  
 DRAPEAU, SAVIGNAC & CO., 140 St  
 Lawrence  
 Frenette T., 372 Craig  
 GARTH & CO., 536 Craig  
 Gilbert O., & Co., 310 Sanguinet  
 GURNEY-MASSEY CO., LIMITED, 385 St  
 Paul. See adv inside back cover  
 Lamarche H., 1170 St Lawrence  
 LAVERS WM., 70 St Hypolite  
 McCLARY MANUFACTURING CO., 375 St  
 Paul. See adv p 7  
 Ouimet David, 48 St Lawrence  
 Ouimet Omer, 376 Craig  
 PROMSE GEORGE R., 224 St James. See adv  
 p 109  
 Record Foundry & Machine Co., 1901 Notre Dame  
 Ryan C., 24 Victoria sq



IN PRESS:

. . . LOVELL'S . . .  
Gazetteer of British North America

. . . TO BE PUBLISHED IN 1894. . .

PRICE \$4, PAYABLE ON DELIVERY.

JOHN LOVELL & SON,

*Publishers.*

MONTREAL, August, 1894.

JOSEPH B. LOVELL,



Electrotypes.

25 St. Nicholas Street,

 MONTREAL.

*First-Class Work at Moderate Prices.*

**Furnishings.** See *Gents' Furnishings.***Furniture—New.**

Albert Wm., 539 Craig  
 American Wringer Co., 1678 and 1680 Notre Dame  
 Armin G., 261 Bleury  
 Armstrong G., & Co., 30 Victoria sq  
 Bélanger Adolphe, 1672 Notre Dame  
 Beullac R., church, 1647 Notre Dame  
 Bonin L. S., 1199 Ontario  
 Carlisle John, & Co., 315 St James  
 Cerini G. M., 37a St Antoine  
 Charland & Lahaise, 208 St Lawrence  
 Courtemanche O., 1517a Notre Dame  
 Desormeau A. D., 294 St Paul  
 Dominion Cottage Furniture Co., Lamoureux & Labelle, props, 1834 Notre Dame  
 Dominion Woven Wire Spring Bed and Furniture Factory, 209 Wellington  
 Duchesne Elie, 1756 St Catherine  
 Elvidge A., & Co. (stained), 2 Roy lane  
 Fabien C. P., 3167b Notre Dame  
 Fee W. R., & Co., 357 St James  
 Fortier & Co., 148 St Lawrence  
 Foucher Fils & Co., 1798 St Catherine  
 Garceau S., 1339 Notre Dame  
 Germain F. X. Z., 1396 St Catherine  
 Germain Omer, 1223 St Catherine  
 Gravel Jos., 1275 Notre Dame  
 Guertin Rémi, mnfr, 158 Shearer  
 Hannah J. W., & Co., 2649 St Catherine  
 Houle Alfred, 489 St Lawrence  
 Jetté Albert, 1243 Ontario  
 Labbé Geo. H., & Co., 453 St James  
 Labelle André, 655 St Lawrence  
 Labelle Arthur, 503 St Lawrence  
 Labelle H. P., 1661 Notre Dame  
 Labelle Honoré, 344 Delorimier av  
 Lalonde & Co., 2064 St James, St Henry  
 Lamoureux D., & Co, 31 St Peter  
 Lamoureux & Labelle, 1834 Notre Dame  
 Lanktree J. E., 240 Poupart  
 Lapierre Ant., 1006 St Catherine  
 LAPOINTE FRED., 1541 St Catherine. See *adv opp*  
 Leblanc A., 975 Mignonne  
 Lespérance Elzéar, 1009 St Lawrence  
 Lorigan John, art, 1828 Notre Dame  
 Martin F. E. & A., 1924 Notre Dame  
 Mazurette N., 846 St Lawrence  
 McGarvey Owen, & Son, 1849 Notre Dame and 230 McGill  
 Morgan Henry, & Co., St Catherine facing Phillips sq  
 Morrison Jas., 84 Prince Arthur  
 Morrison Jrs. A., 874 St Lawrence  
 Navert Jos., 2136 Notre Dame  
 Norman W. C., 221 Wellington  
 Normandin Thos., 1406 St Catherine  
 Painchaud R. E., 514 Craig  
 Pariseau Thomas, 546 Craig

**PARSONS S. R.,**

Dealer in

**FURNITURE**

1813 and 1815 Notre Dame Street,  
 House, 107 University Street

Perrault & Co., 1510 St Catherine  
 Phillips S., 1912 St Catherine

**FURNITURE—NEW—Continued.**

Proulx Basile, 2162 Notre Dame  
 Ranger & Co., 1165 Ontario  
 Renaud, King & Paterson, 652 Craig  
 Renaud X., & Cie., 1283 Notre Dame  
 Riendeau Mrs. Elzéar, 864 St Lawrence  
 Roy C., 908 St Lawrence  
 Scott W., & Son, 1739 Notre Dame  
 Steel James, 1826 Notre Dame  
 St Cyr Pierre, & Co., 3256 Notre Dame, St Cunegonde  
 St Jean L. G., 1693 Notre Dame  
 Tavernier Jas., 3220 Notre Dame, St Cunegonde  
 TEES & CO. 300 St James  
 Thomson Jas., & Co., 176½ St Antoine  
 Tombyll R. N., 1665 St James, St Henry  
 Toronto Furniture Supply Co., 7 St John  
 Trudeau J. N., 580 St Paul  
 Valiquette L. R., 248 St Lawrence  
 Vermette U., 900 St Lawrence  
 Waters David, 494 St James  
 Watson Alex., 1842 St Catherine  
 Wilder H. A., & Co., 232 McGill  
 Winder J., 66 St Antoine

**Furniture—Second Hand.**

Albert Wm., 439½ Craig  
 Courtemanche O., 1517a Notre Dame  
 Houle Alfred, 489 St Lawrence  
 Labelle Arthur, 503 St Lawrence  
 Normandin Thos., 1406 St Catherine  
 Waters David, 494 St James

**Furniture—Wholesale.**

Dominion Woven Wire Spring Bed and Furniture Co., 221 Wellington  
 Labbé G. H., & Co., 453 St James  
 Lamoureux D., & Co., 31 St Peter  
 LAPOINTE F., 1551 St Catherine. See *adv opp*  
 McGarvey Owen, & Son, 1853 Notre Dame  
 Rolland & Bro., 522 St Paul  
 Tombyll R. N., 1665 St James, St Henry  
 Wilder H. A., & Co., 232 McGill

**Furriers—Retail.** See also *Hats, Caps and Furs.*

Beiser John, 221a St Lawrence  
 BOISSEAU FRERES, cor St Lawrence and St Catherine  
 Bourdeau J. R., 97 St Lawrence  
 Brahadi Fur Store, The, —Martin, prop, 1649 Notre Dame  
 Chapat Stan., 128 Logan  
 Charbonneau Nap., 343 Maisonneuve  
 Croteau Gédéon, 995 St Lawrence  
 Demers Mrs. D., 697 Notre Dame  
 Doin Armand, 1584 Notre Dame  
 Eckstein George, 588 Wellington  
 Fournier E., 257 Richmond  
 Fried Bros., 599 Craig  
 Giguère W., 427b St Lawrence  
 Gravel Léon, 169 German  
 Gravel Wm., 1151 St Lawrence  
 Hasley Bros., 2252 St Catherine  
 Heissner Chas., 1625 Notre Dame  
 Henderson John, & Co., 229 St James  
 Hoerner H. F., 449 St Lawrence  
 Kirschberg A., 303 St James  
 Labelle Louis, 405 Centre  
 Lanthier & Co., 1663 Notre Dame  
 Lorge & Co., 21 St Lawrence  
 Mercier Mrs. E., 17 and 35 Sanguinet  
 Murray Wm., 2204 St Catherine

Very Best Furniture.



Cheapest Furniture.

**Buy**

YOUR FURNITURE FROM

**F. LAPOINTE,**

THE CHEAPEST, THE VERY BEST FURNITURE TO BE HAD  
IN THE DOMINION.

*Our Furniture will Please You!*

*Our Prices will Astonish You!*

We have over 30,000 feet of Flooring in which is displayed, so that you can see  
what you are buying,

**\$75,000.00 worth of the Finest Furniture**

Which we will sell you for CASH or CREDIT.

**COME ONE.**

Open every night until 10 o'clock.

**COME ALL.**

**F. LAPOINTE, 1541 to 1551 St. Catherine Street, MONTREAL.**

N.B.—After you have made your purchase, ask for a bottle of our CELEBRATED FURNITURE POLISH,  
which we present free to every customer,

**FURRIERS—RETAIL—Continued.**

Nelson Alex., & Co., 501 St Paul  
 Proulx Basile, 2162 Notre Dame  
 Riepert Herman, 1827 Notre Dame  
 Robert C., 79 St Lawrence  
 Robertson & Co., 220 St James  
 Samuel William, 134 Peel  
 Schwersenski D., 27 St Lawrence  
 Trudel & Graham, 107 Bleury  
 Willie O. A., 1790 Notre Dame

**Furriers' Sundries.**

MARTIN JOHN, SONS, & CO., 457 St Paul

**Furriers—Wholesale.**

Brahadi Fur Store, The, 1649 Notre Dame  
 CORISTINE JAS., & CO., 471 St Paul  
 Davis L., & Son, 506 St Paul  
 Gnaedinger L., Son & Co., 90 St Peter  
 GREENE & SONS CO., 513 St Paul  
 Harris S., & Co., 2 Lemoine and 60 St Peter  
 HIRSCHER & MEYER, 1886 Notre Dame  
 Johnson Hiram, 494 St Paul  
 Kirschberg A., 303 St James  
 Kortosk E. H., 510 St Paul  
 Laliberté J. Bte., 145 St Joseph, Quebec; J. E.  
 Nelson Ratte, manager, 185 St James  
 Léonard Arthur, 516 St Paul  
 Levin B., & Co., 491 and 493 St Paul  
 MARTIN JOHN, SONS & CO., 457 St Paul  
 Murray Wm., 2204 St Catherine  
 Nelson Alex., & Co., 501 St Paul  
 Riepert Herman, 1827 Notre Dame  
 Robertson & Co., 220 St James  
 Samuel Wm., 134 Peel  
 Scheyer Hermann S., & Co., 461 St Paul  
 Silverman Boulter & Co., 495 St Paul  
 Thomas, Williams & Co., 512 St Paul  
 Vineberg M., & Co., 532 St Paul  
 Vogel A., & Co., 535 St Paul

**Galvanized Iron Cornices.**

DRAPÉAU, SAVIGNAC & CIE., 140 St  
 Lawrence  
 Duclos F., 78a Inspector  
 MONTREAL ROOFING CO., cor Latour and  
 Busby lane  
 REED GÉO. W., 783 Craig. *See adv opp Roofers*

**Galvanized Iron Skylights.**

MONTREAL ROOFING CO., cor Latour and  
 Busby lane

**Galvanized Steel Wire Fencing.**

CANADA WIRE COMPANY, 117 Queen  
 Dominion Wire Mfg. Co., 185 St James

**Game and Poultry Markets.**

Gatehouse Henry, cor Beaver Hall and Dorchester  
 O'Connor J. D., 2565 St Catherine  
 Phelps Geo. F., 56 Victoria sq

**Gasfitters. See Plumbers and Gasfitters.****Gasfitters' Supplies. See Plumbers' and Gasfitters' Supplies.****Gas Fixtures.**

Chanteloup E., 587 to 593 Craig  
 GARTH & CO., 536 to 542 Craig  
 MITCHELL ROBERT, & CO., 8 Bleury  
 Mount E. C., & Co., 766 Craig  
 Ouimet O., 376 Craig

**Gas Globes. See Door Lights and Gas Globes.****Gas Lustres, Gasaliers, &c.**

Cassidy John L., & Co., 339 and 341 St Paul  
 Chanteloup E., 587 to 593 Craig  
 Cole Fred. R., & Co., 1792 Notre Dame  
 GARTH & CO., 542 Craig  
 Hughes & Stephenson, 747 Craig  
 MITCHELL ROBERT, & CO., 8 Bleury  
 Mount E. C., & Co., 766 Craig  
 RENAUD & CIE., 24 St Paul, Quebec  
 RICHARDSON I. A., 2112 St Catherine  
 Sharpley Rice, & Sons, 225 St James  
 VALLERAND J. E., 67 Dalhousie, Quebec

**Gas Meters.**

Copland & Co., 162 St James

**Gas Stove Manufacturers.**

Cole Fred. R., & Co., 1792 Notre Dame  
 McCLARY MANUFACTURING CO., 375 St  
 Paul. *See adv p 7*  
 Montreal Gas Co., The, 11 St James

**Gasoline.**

BREMNER ALEXANDER, 50 Bleury  
 Bushnell & Co., The (Ltd.), 160 McGill  
 Martin John, 27 St Antoine

**Gelatine Manufacturers.**

Fox Albert, Cote St Paul, Box 85  
 Jonas Henri, & Co., 389 St Paul  
 Joseph Jesse, & Co., 10 DeBresoles  
 Liffiton C. A., & Co., St Gabriel Locks  
 SILVERMAN LYON, 504 St Paul  
 Tellier, Rothwell & Co., 8 DeBresoles

**General Stores.**

Beaudoin W. P., 92 Forfar  
 Bernier Ferd., 254 Fullum  
 Brien H., 91 Rachel  
 Brien Philéas, 663 St André  
 Carle Nap., 1233 St Lawrence  
 Carle Pierre, 1061 St Lawrence  
 Complainant Mrs. P., wid L., 163 Dorchester  
 Coste J., 322 Logan  
 Desjardins Mrs. C., 1111 Ontario  
 Deslongchamp J. Bte., & Cie., 253 Rachel  
 Dinkerton Robert, 1099 Ontario  
 Gravel J. N., 1147 St Lawrence  
 Latour Edmond, 185 Church av, Cote St Paul  
 McNaughton Arch., 1267 Notre Dame  
 Paquette & Frère, 1139 St Lawrence  
 Perreault Narcisse, 1312 Mignonne  
 Porcheron Frs., 3085 Notre Dame, St Henry  
 Sauriol Moise, 540 Mount Royal av

**Gentlemen's Furnishings—Retail. See also Merchant Tailors, Clothiers and Outfitters.**

Aitken John, & Co., 1757 Notre Dame  
 Allan J., 665 Craig  
 ARCAD BROS., 111 St Lawrence. *See adv  
 outside back cover*  
 Blanchette J. W., 1948 Notre Dame  
 BOISSAU FRERES, cor St Lawrence and  
 St Catherine  
 Bonhomme D. J., 2501 Notre Dame  
 Boyaner D., 117 St Lawrence  
 Bricault Théo., 65 St Lawrence

**GENTLEMEN'S FURNISHINGS—RETAIL—Cont.**

Cadieux Arthur, 369 Wellington  
 Cantin F., 1987a St James  
 Circe Narcisse, 2021 Notre Dame  
 Cohen J., & Co., 441 St Paul  
 Currie Wm., 1967 Notre Dame  
 Danziger H., 1560 St Catherine  
 Delorimier S. A., 1700 Notre Dame  
 Demers Albert, 338 St James  
 Dufort Frères, 235 St Lawrence  
 Dupuis, Lanoix & Co., 2048 Notre Dame  
 Gagnon D., & Co., 163 St Lawrence  
 Gagnon Frères, 175 St Lawrence  
 Galarneau J. H., & Co., 225 St Lawrence  
 Généreux, Galarneau & Co., 209 St Lawrence  
 Gervais F. X., 186 St Lawrence  
 Gibb & Co., 148 St James  
 Girouard V., 1633 Notre Dame  
 Guimond J. A., 418 St Denis  
 Haanan John J., 215 St James  
 Hoerner H. F., 449 St Lawrence  
 Kellie R. S., 599 Wellington  
 Kelly Bros., 1691 Notre Dame  
 Kelly Martin, 139 Grand Trunk  
 Lalonde A., & Co., 2009 Notre Dame  
 Lemieux E., & Co., 1658 Notre Dame  
 Lesser M., & Sons, 617 Craig  
 Letendre & Arsenault, 1493 St Catherine  
 Loughead Geo., Y. M. C. A. bldg., Dominion sq  
 Montreal Steam Laundry, 21 St Antoine  
 Morgan Henry, & Co., St Catherine facing  
 Phillips sq  
 Munroe Bros., 2246 St Catherine  
 McConnell R., 2381 St Catherine  
 Painchaud J. E., & Cie., 1514 St Catherine  
 Phelan M., 1941 Notre Dame  
 Prieur F., 1882 Notre Dame  
 Reeves Wilfrid, 212 St James, and 15 St Lawrence  
 Savage Bruce A., 4209 St Catherine, Cote St  
 Antoine  
 Sentenne A. E., 383 Craig  
 Sutton T., Windsor hotel, Dominion sq  
 Thibault A., 3565 Notre Dame, St Henry  
 Tooke R. J., 177 St James and 1553 St Cath-  
 erine  
 Workman Mark, 1888 Notre Dame

**Gentlemen's Furnishings—Wholesale.**

Bernstein & Wolsley, 722 Craig  
 Cohen J., & Co., 441 St Paul  
 Glover & Brais, 184 McGill  
 GREENE & SONS CO., 513 to 525 St Paul  
 Greenshields S., Son & Co., 17 Victoria sq  
 Lancot J. B. A., 99 St Lawrence  
 Macfarlane & Patterson, 14 St Helen  
 MacNaughton Duncan, 207 St James  
 MATTHEWS, TOWERS & CO., 73 St Peter  
 Montreal Steam Laundry (Ltd.), 21 St Antoine  
 Painchaud L. H., & Co., 185 St James  
 Reeves W., 212 St James  
 Skelton Bros. & Co., 96 St Peter  
 Tooke Bros., 63 Latour

**Gilders.**

Beaulieu D. A., 1986 St Catherine  
 CASTLE & SON, 20 University  
 Cunningham J., & Co., 103 Fortification lane  
 Demers Ulric, 380 St Lawrence  
 DeZouche Geo. C., & Sons, 2460 St Catherine  
 Lavoie O. M., 1631 Notre Dame  
 Lemieux & Giard, 119 St Dominique

**GILDERS—Continued.**

Lorenz W. G., 373 St James  
 LYMBURNER & MATHEWS, metal, 21 and  
 23 St David lane  
 Miller H. A., 1996 St Catherine  
 Murphy John, 2301 St Catherine  
 Roby J. Alph., 119 St Dominique  
 Rubenstein Bros., 537 and 537½ Craig  
 Weldon George, 123 Bleury

**Gilders, Book Edges and Bevelled Cards.**

Dorval J. A., 1601 Notre Dame  
 Leveillé Ed., & Co., 35 St Gabriel  
 Union Card & Paper Co., 8 Latour

**Ginger Ale, Ginger Beer and Cider  
 Manufacturers.**

Allan Robert, 620 Dorchester  
 Christin Jos., & Co., 149 Sanguinet  
 Cooper Arthur, 79 to 85 Papineau road  
 Ferland A., & Co., 151 St André

**GURD CHARLES, & CO., 2 Gold,  
 2 Silver, 4 Bronze Medals and 12  
 Diplomas were awarded us for Belfast  
 Ginger Ale, etc. 39 to 45 Jurors st**

Lafrenière Jos., 54 Rivard  
 Laparé Auguste, 129 Beaudoin, St Henry  
 Milloy P. A., 121 St André  
 Molloy Pierre, 31 Perthuis  
 Montreal Aerated Water Co., The, 83 Amherst  
 Richer Albert, 252 Amherst  
 Robillard C., & Co., 209 St André

**ROWE FRANK W., & CO.,  
 639 Lagauchetièrè Street.  
 Order Rowe's Belfast Ginger Ale  
 and Rideau Water**

**Glass Benders.**

Dominion Glass Bending Works, 356 St Hypo-  
 lite  
 Polito Théo., 356 St Hypolite

**Glass Etchers.**

GRIMSON G. & J. E., 411 St James  
 Polito Théo., 356 St Hypolite

**Glass Gilding.**

Beaulieu D. A., 1986 St Catherine  
 CASTLE & SON, 20 University  
 Lavoie O. M., 1631 Notre Dame

**Glass Manufacturers.**

Chance Brothers & Co., 26 St Sulpice  
 Copland & Co., 162 St James  
 Diamond Glass Co., 503 Mignonne  
 Dominion Glass Co., 269 St Paul  
 PILKINGTON BROS., Busby lane

**Glass—Plate.**

McARTHUR, CORNEILLE & CO., 310 to 316  
 St Paul. *See adv opp Importers*  
 Mongenais, Boivin & Co., 338 St Paul

**PILKINGTON BROTHERS,  
 Busby lane**

RAMSAY A., & SON, 37 to 41 Recollet. *See  
 adv p 9*  
 Thompson B. & S. H., & Co., 26 St Sulpice

**Glass Signs.**

Allan Thos. H., 1862 Notre Dame  
 Baulieu D. A., 1986 St Catherine  
 CASTLE & SON, 20 University  
 Denis L. E., 4 St Lawrence  
 GRIMSON G. & J. E., 411 St James  
 Julien O., 146 Wellington

**Glass Stainers and Embossers.**

Baulieu D. A., 1986 St Catherine  
 CASTLE & SON, 20 University  
 Depatie Charles, 1649 Ontario  
 GRIMSON G. & J. E., 411 St James  
 RAMSAY A., & SON, 37 to 41 Recollet. *See*  
*adv p 9*

Spence J. C., & Sons, 37½ Bleury  
 Wood & Co., 21 Beaver Hall hill

**Glove Manufacturers.**

Desormeau J. Z., & Co., 236 St Paul  
 GALIBERT E., 929 St Catherine  
 Lanctot J. Bte. A., 99 St Lawrence  
 Perrin Frères & Co., 7 Victoria sq

**Glue Manufacturers.**

Auld Edward, 759 Craig  
 Beardsell Wm. D., 388 Visitation  
 Fox Albert, Box 85, Cote St Paul  
 Fox Thos. M., 370 Visitation  
 Stuart E. J., 390 Visitation

**Gold and Rolled Plate Stock Manufacturers.**

Dominion Rolled Plate Co., The, 125 Vitré

**Gold Stamper.**

Moncel J. P., 210 St James

**Glue—Wholesale.**

Hill & Forbes, 327 St James  
 JAMIESON R. C., & CO., 13 St John. *See adv*  
*p 10*  
 McARTHUR, CORNEILLE & CO., 310 to 316  
 St Paul. *See adv opp Importers*  
 Robertson J. S., 2 St George  
 Stuart E. J., 390 Visitation  
 Teller, Rothwell & Co., 8 DeBresoles

**Gold Platers.**

Simpson, Hall, Miller & Co., 1794 Notre Dame

**Gold, Silver and Metal Leaf.**

JAMIESON R. C., & CO., 13 St John. *See*  
*adv p 10*  
 Tellier, Rothwell & Co., 8 DeBresoles  
 Thompson B. & S. H., & Co., 26 and 28 St  
 Sulpice

**Grain Bags.**

CANADA JUTE CO., 17 to 21 St Martin. *See*  
*adv p 61*  
 SONNE THOS., 187 and 189 Commissioners.  
*See adv p 59*

**Grain Elevators.**

Montreal Elevating Co., 7 Place Royale

**Granite Works.**

Brunet J., Cote des Neiges  
 Cintrat A. R., 36 Windsor  
 Cunningham Bros., 91 Bleury  
 Forsyth R., cor Bleury and Dorchester

**GRANITE WORKS—Continued.**

McNeil J. W., 205 Mountain  
 Macdonell C. A., 59 St Alexander

**Gravel Roofing.**

Bisson François, 51 Cadioux  
 CAMPBELL & CO., 309 St James  
 DRAPEAU, SAVIGNAC & CO., 140 St  
 Lawrence  
 Nicholson D., & Co., 41 St Antoine  
 REED GEO. W., 783 Craig. *See adv opp*  
*Roofers*  
 VILLENEUVE L., & CO., 6 St Lawrence, St  
 Louis of Mile End

**Grocers—Retail.**

Abel Jos. T., 23 St Vincent  
 Allaire A., 517 St Hypolite  
 Allan M. K., 353 Richmond  
 Allard F. X., 412 Beaudry  
 Amiens B., 480 Rachel  
 Amiot Moïse, 235 Lagauchetière  
 Anderson Jos., 126 Paris  
 Arahill Michael, 129 Wellington  
 Archambault Aug., 285 Lafontaine  
 Archambault H., 1212 Ontario  
 Archambault J. M., 29 Chatham  
 Archambault Jos. N., 2495 Notre Dame  
 Archambault O., 431 Panet  
 Arnold Mrs. N., 637 St Paul  
 Asselin Frs., 247a Frontenac  
 Asselin David, 325 Wolfe  
 Aubertin Miss C., 145 Marie Anne  
 Aubin Fred., 2 Market sq  
 Aubry Mrs. Oct., wid M., 3216 Notre Dame, St  
 Cunegonde  
 Auclair Joseph J., 236 Lagauchetière  
 Audette Jos., 413 Craig  
 Aumond Damase, 416 Plessis  
 Authier C. E. E., 2004 St Catherine  
 Baker & Co., 54 and 56 Aylmer  
 Barbeau Chs. A., 275 William  
 Barbeau Flavien, 72 Murray  
 Barcelo & Cie., 64 Panet  
 Barcello H., & Cie., 163 Craig  
 Barnabé Jos., 172 Pine av  
 Barry Ed., 61 Chaboillez  
 Barsalo G. W., 1067 St James  
 Bastien A., & Co., 1295 St Catherine  
 Bastien F. X., 615 St Lawrence, St Louis of Mile  
 End  
 Bayard F. X., 1319 Mignonne  
 Beaucaire Léandre, 223 St Dominique  
 Beauchamp Eustache, 145 Cadioux  
 Beauchamp J. Bte., 317 Logan  
 Beauchamp & Labelle, 1564 St Catherine  
 Beauchamp Mrs. M., 300 Montcalm  
 Beauchamp Ovila, 77 Champlain  
 Beauchamp R., 144 Shearer  
 Beauchemin A., 85 Carrière, Coteau St Louis  
 Beauchemin F. X., 261 Craig  
 Beauchemin F. X., 358 Rachel  
 Beauchêne Charles, 434 Marie Anne  
 Beaudoin Ab., 1603 St Antoine, St Henry  
 Beaudoin Cham., 870 Ontario  
 Beaudoin Eusèbe, 479 Centre  
 Beaudoin G., 871 Mignonne  
 Beaudoin Gustave, 1069 Mignonne  
 Beaudoin Louis, 117 Vitré  
 Beaudoin W. P., 92 Forfar  
 Beaudrault A. A., 200 Dufferin  
 Beaudry Euclide, 79 Desery

GROCERS—RETAIL—Continued.

Beaudry J. E., 1131 St Lawrence  
 Beaufoy Arthur, 211 St George  
 Beaulieu F. R., 86 Dufresne  
 Beaulieu J., 436 Centre  
 Beaulieu J. Bte, 188 St Antoine  
 Beaulieu J. T. Alfred, 120 Congregation  
 Beauvais Jos., 122 St Dominique, St Louis of  
 Mile End  
 Beckett C. H., 991 St Catherine  
 Bedard E., 44 Labelle  
 Bedard Jos. Henri, 215 Aqueduct  
 Sedard O., 37 St Lambert  
 Belair W. P., 40 Napoleon  
 Bélanger Frs., 42 Duluth av  
 Bélanger Frs. X., 85 Desery  
 Bélanger Henri, 377 Grand Trunk  
 Bélanger Henri, 41 Laprairie  
 Bélanger Michel, 207 St Lawrence  
 Bélanger Mrs. J. B., 258 Montcalm  
 Bélanger Oct., 299 Plessis  
 Bélanger T., 1136 St Lawrence  
 Belisle ri., 159 St Paul  
 Bélisle Jos., 84 Maisonneuve  
 Bell Andrew, 42 Delorimier av  
 Bellerose Chas., & Frères, 733 Notre Dame,  
 Maisonneuve  
 Bellerose Louis, 137 Logan  
 Belliveau Jos U., 242 Craig  
 Bennett Mrs. David, 15 Richardson  
 Benoit A., 183 Guy  
 Benoit C., 31½ St Chas. Borromée  
 Benoit Gédéon, 180 St Martin  
 Bergeron Alex., 284 Dorchester  
 Bergeron Michel, 972 Cadioux  
 Bergeron T., & Frère, 1435 St Catherine  
 Bernard Maxime, 1047 Mignonne  
 Bernier Eug., 228 Desery  
 Bernier F., 254 Fullum  
 Berthelet & Frères, 3250 Notre Dame  
 Berthelette J. H., 1270 Mignonne  
 Berthiaume D., & Cie., 376 Centre  
 Bertrand Damien, 407 Amherst  
 Bertrand Geo., 262 Notre Dame  
 Bertrand Jos., 259 Quesnal  
 Bertrand Mrs. S., wid P., 239 Montcalm  
 Bertrand Pacifique, 696 Cadioux  
 Bertrand Pierre, 102 Dufferin  
 Bérubé Ludger, 869 Maisonneuve  
 Bérubé T. A., 235 St Hypolite  
 Bigaouette Albert, & Co., 315 St Lawrence  
 Bigaouette & Frère, 447 Lagauchetière  
 Biron Benj., 119 Beaudry  
 Biron Mrs. J., 420 Charlevoix  
 Biron Rodolphe A., 111 Versailles  
 Bisson André, 465 Dorchester  
 Bissonnette Narcisse, 219 St Margaret, St Henry  
 Blain J., 196 Dufresne  
 Blain Pierre, 651 St Catherine  
 Blain R., 480 Dorchester  
 Blanchard P., 177 Brebœuf  
 Bleau T. E., 94 Plessis  
 Bloom W., 74 St Maurice  
 Blouin Bros., 308 DeLorimier av  
 Boisvert Frères, 364 Hibernia  
 Boisvert Onésime, 255 Dorchester  
 Bolduc Alexis, 95 St Etienne  
 Bolduc Miss M., 528 Lagauchetière  
 Bolton Mrs. R., wid Wm., 40 St Adolphus  
 Bonneau Pierre, 251½ Logan  
 Booth E. A., 591 St Urbain  
 Bouchard J. A., 17 Market sq

GROCERS—RETAIL—Continued.

Bouchard Mrs. E., wid O., 44 St Paul  
 Boucher D., 104 St Lawrence  
 Bourbonnais Mrs. P., wid Jos, 612 Albert  
 Bourdeau Aug., 249 Chateauguay  
 Bourdon Hilaire, 107 Brebœuf  
 Bourdon Mrs. C., 593 Notre Dame  
 Bourgeault Jos., 550 Wolfe  
 Bourgeois D., 310 Lafontaine  
 Bousquet J. H., 18½ St Dominique  
 Bouthillier Robt., 366 Seigneurs  
 Bouvrette S., 771 Albert, St Cunegonde  
 Boyer H., 191 Duluth av  
 Boyne Mrs. A., wid P., 670 Lagauchetière  
 Bracken Jos., 230 Centre  
 Bradley John, 151 Manufacturers  
 Branchaud Eusèbe, 127 Chateauguay  
 Branchaud & Labelle, 1564 St Catherine  
 Branner Isaac, 115 St Dominique  
 Brassard Jos., 590 Centre  
 Brault Louis, 95 Champ de Mars  
 Brennan Patrick, 116 Murray  
 Breton Thos., 3 Napoleon  
 Brewis Wm. W., 798 Dorchester  
 Brien H., 348 Wolfe  
 Brien Philéas, 663 St André  
 Brien Raymond, 382 Hibernia  
 Brique Mrs. P., wid F. X., 210 Maisonneuve  
 Brisson E., 1132 Mignonne  
 Brisson Frs., jun., 474 St Dominique  
 Broderick Mrs. M., 235 William  
 Brodeur Wilfrid, 44 Visitation  
 Brossard Moise, 305 Rachel  
 Brossard Thos., 126 Chateauguay  
 Brousseau Jos., 349 Papineau av  
 Brousseau Philias, 312 Visitation  
 Brown John, 113 Manufacturers  
 Brown Richard, 324 St Patrick  
 Brown W. J., 2696 St Catherine  
 Bruchési Joseph, 2131 Notre Dame  
 Bruneau L., 985 St James  
 Brunet A., 644 Rivard  
 Brunet H., 514 Marie Anne  
 Brunet Jean Bte., 73 Mount Royal av  
 Brunet Mrs. M., wid Louis, 225 Carrière  
 Bulger T., 315 Grand Trunk  
 Cailloux S., 106 Beaudry  
 Campbell Bernard, 370 St James  
 Campbell Mrs. C., wid P., 45 Manufacturers  
 Cardinal S., 2301 Notre Dame  
 Carignan Wm., 101 Delisle  
 Carling G. & J., 34 Centre  
 Caron E., & Frère, 2187 St James  
 Carroll J., 297 Roy  
 Carroll Terence, 2478 Notre Dame  
 Carroll Thos., 373 Wellington  
 Catafard Alderic, 163 Dufferin  
 Chabot Arthur, 1578 Ontario  
 Chabot Miss V., 280 Montcalm  
 Chadillon F. X., 174 Delisle  
 Chadillon W., 39 Dominion  
 Chalifoux N., 210 Duluth av  
 Chalifoux Noè, 157 Rivard  
 Chalut Pierre, 139 Frontenac  
 Champagne C., 69 Stadacona  
 Champagne Gust., 401 Montcalm  
 Champagne O., 1247 Notre Dame  
 Champagne O., 73 Dufresne  
 Chaput D., 55 Rachel  
 Chaput M., 185 Dufresne  
 Chaput Miss A., 50 Archambault lane  
 Charbonneau E., 182 Coursol

## GROCERS—RETAIL—Continued.

Charbonneau Noel, 77 Montmorenci  
 Charbonneau Omer, 517 Pantaleon  
 Charbonneau Thos., 398 Beaudry  
 Charland Jos., 394 Maisonneuve  
 Charlebois J. Bte., 453 Centre  
 Charpentier Simeon, 381 Montcalm  
 Charron Alex., 365 Seigneurs  
 Charron Léonidas, 462 Pantaléon  
 Charron S., 474 Centre  
 Chartrand Jos., 314 Rachel  
 Chartrand Louis, 477 St Hypolite  
 Chartrand Nap., 340 Seigneurs  
 Chassé Arthur, 311 Visitation  
 Chaumeau Edouard, 249 Shaw  
 Chazotte Jos., 401 Parthenais  
 Chevalier Chas., 246 Montcalm  
 Chevalier F. X., 397 Wolfe  
 Christin E., 224 Lafontaine  
 Christin Jos., 868 Mignonne  
 Christin S., 108 Logan  
 Cie. de Maisonneuve, 318 Roy  
 Clarke Michael, 227 Ottawa  
 Clarke Mrs. S., wid Geo., 166 Ottawa  
 Clément A. I., 423 Laval av  
 Clément Isidore, 427 Rachel  
 Clermont J. O., 256 Dorchester  
 Cléroux N., 356 Panet  
 Cléroux P. Elisée, 232 Dorchester  
 Cloran J. A. & Co., 208 McCord and 233a St  
 Antoine  
 Coallier L. N., 111 Visitation  
 Ccallier Louis N., 125 St Rose  
 Coderre C., 1345 Notre Dame  
 Cogan Jas., 80 Lagauchetière  
 Coggins T., 319 St Antoine  
 Collin Amable, 155 Desery  
 Collin N., & Co., 1472 Notre Dame and 25  
 Bonsecours  
 Collins J., 210 St Etienne  
 Conn T. R., 47 Forfar  
 Connaughton Bernard, 68 Richmond  
 Connors Robert, 655 St Paul  
 Co-Operative Grocery Co., 293 St Antoine  
 Corbeil Delphis, 1350 Mignonne  
 Corbeil Hilaire, 703 St Lawrence  
 Corbiere L. P., 53 St Lawrence  
 Corcoran C., 150 Mitcheson  
 Corley T., 782 St Lawrence  
 Cormier S., 97 Lafontaine  
 Costello Lawrence, 41 McCord  
 Coté J. H., 190 Visitation  
 Coté Jos., 7 Richardson  
 Cotnam Mrs. A., wid H., 141 Centre  
 Coulombe Jos., 18 St Felix  
 Coursol M., 463 Grand Trunk  
 Coursol O., 305 Montcalm  
 Courtney Mrs. Margaret, wid J., 52 Shaw  
 Courtois Médéric, 204 Lagauchetière  
 Cousineau M., 2 Grand Trunk  
 Coutu Aug., 545 Centre  
 Couture Dolphis, 183 Ropery  
 Couvrette Nap., 1239 Mignonne  
 Creely & Ryan, 6 and 7 St Gabriel market  
 Crépeau Placide, 482 Shaw  
 Crevier Jos., 164 Visitation  
 Crevier Jos. L., 809 St James  
 Croteau Geo., 116 St Maurice  
 Crozé Mathias, 66 Lagauchetière  
 Cummings P., 186 Nazareth  
 Cunningham Ed., 653 Lagauchetière  
 Cunningham Mrs. J., 2 Hunter  
 Currie Bros., 104 McGill

## GROCERS—RETAIL—Continued.

Cusson J. C., 683 St James  
 Cusson Jos., 89 Mountain  
 Cuthbert S. W., 33 Favard  
 Cyr Edouard, 201 Jacques Cartier  
 Cyr L. A., 1255 Mignonne  
 Dagenais J., & Co., 1919 Notre Dame  
 Dagenais T. H., 697 St Lawrence  
 Daignault Amédée, 25 Eadie, Cote St Paul  
 Daigneault Moise, 3129 Notre Dame, St Cune-  
 gonde  
 Daly Peter, 49 Latour  
 Dansereau Bros., 781 Charlevoix  
 Daoust & Frère, 1878 St Catherine  
 Daoust Miss V., 1094 St Antoine, St Henry  
 Daoust Placide, 1830 St Catherine  
 D'Aragon Mrs. R., wid H., 169 Wellington  
 D'Argencourt L. O., 362 St Denis  
 David Ferdinand, 1156 Berri  
 David J. B., 394 Wolfe  
 David Uldéric, 948 Mignonne  
 Davignon Alex., 1186 St Denis  
 Davin Michael, 39 McCord  
 Davis J. H. E., 2699 St Catherine  
 Debien J. A., 1133 Mignonne  
 Decarie Olivier, 2106 St James  
 Decarie T., 1365 Ontario  
 Decary Frères, 520 St Lawrence and 81 Prince  
 Arthur  
 Degagnier & Pigeon, 248 St Catherine  
 Deguire Henri, 950 Mignonne  
 Debaie Adélaro, 124½ St Christophe  
 Delahanty Michael, 1 Jurors  
 Delaney W. J., 67 Mackay  
 Delisle Jos., 62 St Dominique, St Louis of Mile  
 End  
 Delisle Sam., 96 Craig  
 Delorme L., 245 St Ambroise, St Henry  
 Demers Noël, 101 Versailles  
 Demers Stanislas, 146 St Antoine  
 Demuy Chas., 1094 Ontario  
 Demuy Louis, 747 St André  
 Demuy Louis, 150 Desery  
 Deneau Louis, 1865 St James  
 Denis Alf., 561 Grand Trunk  
 Deragon Horm., 1320 Notre Dame  
 De Repentigny J. M., 538 Sherbrooke  
 Desaulniers J. A., 299 St Lawrence  
 Desautels F. X., 241 Papineau av  
 Desautels Hector, 573 Wolfe  
 Desautels Hubert, 300 Plessis  
 Desautels J. Bte., 64 St Augustin, St Henry  
 Desautels Joseph, 270 Craig  
 Deschamps J. Bte., 371 Centre  
 Deschamps J. Bte., 168 Ropery  
 Desjardins Alph., 258 Delorimier av  
 Deslongchamps Mrs. S., wid R., 171 Carrière  
 Desnoyers Ant. A., 448 Mount Royal av  
 Desormiers P., 660 Dorchester  
 Desparois Mag., 200 Dufferin av, Cote St Paul  
 Desrochers J. B., 1000 Ontario  
 Desroches Théophile, 439 Amherst  
 Desrosiers Louis I., 1978 St Catherine  
 Desy S., 70 Chatham  
 Déziel P., 265 Wolfe  
 Dieumegarde M. jun., 841 Cadieux  
 Dionne Albert C., 243 Lafontaine  
 Dionne Auguste, & Co., 2449 St Catherine and  
 688 Sherbrooke  
 Dionne J. A., 121 Congregation  
 Dixon Albert, 171 Richardson  
 Dixon J. P., 45 Prince Arthur  
 Dompierre Jos., 129 Ereboauf



GROCERS—RETAIL—Continued.

Donnelly John, 138 Colborne  
 Doucet F. X., 1557 St James  
 Downs Miss B., 140 Young  
 Doyle Daniel, 40 Murray  
 Driscoll T., 46 Colborne  
 Drouin Frs., 987 St Dominique  
 Drouin Frs., 576 Mount Royal av  
 Dubois H. O., 302 Charlevoix  
 Dubreuil N., 360 Jacques Cartier  
 Dubrule R. A., 432 Rachel  
 Dubé Treflé, 608 Cadieux  
 Dubuc Aimé, 948 Ontario  
 Dubuc & Frères, 309½ Lafontaine  
 Dufort Hormisdas, 44 Fullum  
 Dufour Pierre, 77 Barré  
 Dufresne Cyprien, 96 Desery  
 Dufresne L. G., 522 Dorchester  
 Dufresne Médard, 1 Houle  
 Dufresne & Mongenais, 221 St James  
 Dufresne, Mongenais & St Charles, 257 St  
 Lawrence  
 Dugal Jos., 567 Laval av  
 Dulude Alphonse, 711a St Catherine  
 Dulude Louis, 248 Ierville  
 Dulude S., jun., 43 Mount Royal av, St Louis  
 of Mile End  
 Dumas V., 382 Centre  
 Dumont Achille, 2741 St Catherine  
 Dumontais Cyrille, 60 Dominion  
 Duperreault S., 266 Champlain  
 Dupont Jos., 221a Craig  
 Dupuis S., 6 St Louis, St Louis of Mile End  
 Dupuis Z., 488 Duluth av  
 Duquette Jos., 1022 Mignonne  
 Durkee F. J., 356 St Lawrence  
 Durwin Jos., 63 Knox  
 Dusseault Frs., 365 Drolet  
 Dwyer Michael, 114 Fulford  
 Edmond Samuel, 1069 Cadieux  
 Elliott Edward, 57 Bleury  
 Elliott Martin, 48 Berthelet  
 Elliott P., 48 Berthelet  
 Elliott Wm., cor Greene and Western avs, Cote  
 St Antoine  
 English Provision Co., 2450 St Catherine  
 Eugere Ferdinand, 112 Champlain  
 Ewan Bros., 1073 St James  
 Faille Alex., 305 St Charles  
 Farrell E. W., 1000 St James  
 Favier Michel, 252 Visitation  
 Ferts S., 1122 St James  
 Filiatreault F., 113 St Chs Borromée  
 Filiatreault Ferdinand, 138 St Lawrence  
 Filion Isaye, 103 Desery  
 Filion Jos., 253 Rivard  
 Filion P., 50 Moreau  
 Findlay Alex., 2 Ryde  
 Fitzpatrick John, 383 Notre Dame  
 Flanagan Mrs. C., wid Ed., 37 Dowd  
 Flanagan Mrs. E., wid Jas., 102 Prince  
 Flood F. G., 40 Hermine  
 Flood Mrs. M. A., 103a Bleury  
 Foisy Louis, 32 St Christophe  
 Fontaine Arsène, 469 Centre  
 Forcade Jos., 320 Notre Dame  
 Forest Albert, 683 St Catherine  
 Forest Cyrille, 361 Champlain  
 Forest J. Z., 236 Visitation  
 Forest Louis P., 447 Lagauchetière  
 Forget Calixte, 746 St Dominique  
 Forget Israël, 1100 Mignonne

GROCERS—RETAIL—Continued.

Forget Zéphirin, 13 Robin  
 Fortier E., 90 St Louis  
 Fortier Eustache, 54 Bonsecours  
 Fortier Jos. A., 142 Dufresne  
 Fortin Bros., 254 Hibernia  
 Foster John, 270 Duluth av  
 Foucreau Nap., 604 Papineau av  
 Fournier Jos., 364 Montcalm  
 Frappier J., & Co., 120 Park av  
 Fraser Bros., 182 Bleury  
 Fraser, Viger & Co., 209 St James  
 Fravier C., 252 Visitation  
 Fugère Antoine, 199 Amherst  
 Gadbois Mrs. E., wid R., 171 Rachel  
 Gagnier J. Z., 282 Centre  
 Gagnon & Co., 1048 Mignonne  
 Gagnon E., 165 St Martin  
 Gagnon Gilbert, 136 Plessis  
 Gagnon Gilbert, 48 Lusignan  
 Gagnon Mrs. E., wid T., 660 Beaudry  
 Galarneau A., 39 Payette  
 Galarneau A. O., 604 Wellington  
 Galarneau Alph., 805 St André  
 Galarneau Nap., 912 St André  
 Gardner & Rhodes, 175 McGill  
 Gareau & Co., 130 Barré  
 Gareau Jos., 1286 St Catherine  
 Gariépy Ed., 382 Panet  
 Gariépy Honoré, 359 Visitation  
 Gariépy Jos., 299 Dorchester  
 Gariépy Jos., 156 Amherst  
 Garon Miss D., 36 Dufresne  
 Gascon E., 721 Sanguinet  
 Gascon Zotique, 1233 Ontario  
 Gaudry A., 234 German  
 Gaudry J. C., 856 St Catherine  
 Gauthier D., 342 Papineau av  
 Gauthier Emmanuel, 957 St Lawrence  
 Gauthier J. Bte., 161 St Hypolite  
 Gauthier Mrs. A., wid E., 304 Fullum  
 Gauthier N., 709 Mignonne  
 Gauthier Thomas, 2010 St Catherine  
 Gauvreau C., 644 Papineau av  
 Gelineau & Frère, 47 St Louis  
 Gendron Elie, 232 St Charles  
 Généreux A., 82 Lagauchetière  
 Geoffrion Chs., 52 Moreau  
 Geoffrion Vital, 1249 Ontario  
 Germain Auguste, 602 Dorchester  
 Germain Isidore, 50 Lusignan  
 Gervais A. L., cor Rachel and Laval av  
 Gervais Ant., & Cie., 372 Richmond  
 Gervais J. A., 35 Cherrier  
 Gervais Leon, 75 Plessis  
 Gervais N. & O., 144 Craig  
 Giguère Jos., 142 Delisle, St Cunegonde  
 Gillespie J. M., 675 Dorchester  
 Gingras C., & Co., 1315 Notre Dame  
 Girard A., 293 St Antoine  
 Girard Miss M. A., 17½ Perrault lane  
 Girouard Stanislas, 152 Desery  
 Giroux L. O., 134 Lagauchetière  
 Giroux Lactance, 57 Laprairie  
 Gladu L. J., 299 Duluth av  
 Gleeson Patrick, 118 Ottawa  
 Gobeille Frs., 603b Sanguinet  
 Godin Amable, 54 G-orge Hypolite, St Louis  
 of Mile End  
 Godin G., & Co., 527 Lagauchetière  
 Godmaire Jos., 576 St Hypolite  
 Gohier F. X., 412 Rivard

## GROCERS—RETAIL—Continued.

Gordon W. V., & Co., 2354 St Catherine  
 Gougeon Isidore, 128 Richardson  
 Gougeon M., 1190 St Lawrence  
 Goulet J. Z., 220 Iberville  
 Graham George, 2448 St Catherine  
 Grandmaison Geo., 245 St Dominique  
 Gratton Wilfrid, 239 St Hypolite  
 Gravel Frères, 518 Craig  
 Gravel Jos., 405 Visitation  
 Gravel Jos., & Co., 237 St Catherine  
 Gravel Narcisse, 383 Visitation  
 Grégoire J. Bte., 689 Notre Dame  
 Grenier Z., 238 Rivard  
 Grise J. C., 350 Papineau av  
 Groleau Francis, & Co., 191 Notre Dame  
 Guay Jacques, 1284 Ontario  
 Guénard J. Gilbert, 901 Mignonne  
 Guenette Pierre, 616 Papineau av  
 Guerin J. W., 113 Jacques Cartier  
 Guerin Modeste, 184 Ropery  
 Guerin Mrs. A., wid E., 233 Papineau av  
 Guest James R., 600 Wellington  
 Guibord Gustave, 118 Island  
 Guilbault F. X., 199 Dufferin  
 Guimond Mrs. C., wid J., 126 St Louis  
 Hall R. B., 2290 St Catherine  
 Hanrahan Patrick, 190 Ottawa  
 Hansfield Alf., 130 Marie Anne  
 Harel Frs., 741 St Catherine  
 Harrison Mrs. A., 27 Centre  
 Hayden James, 75 Wellington  
 Hayes Geo., 411½ Wellington  
 Heagerty John, 551 Lagachetière  
 Hébert Gilbert, 272 Iberville  
 Hemond Marcel, 104 Barré  
 Hennessy M., 40 Richmond  
 Hétu Albert, 106 Barré  
 Hétu Gilbert, 57 St Christophe  
 Hétu Louis, 201 Duluth av  
 Hétu Louis, 165 Rivard  
 Higgins Mrs., wid A., 22 Gain  
 Hodge M., 181 St Lawrence  
 Hogue Alphonse, 176½ St Christophe  
 Hogue Miss A., 788 Berri  
 Homond Jos. E., 130 Fullum  
 Hoolahan James, 259 Duluth av  
 Horan F. P., & Co., 2793 St Catherine, Cote St  
 Antoine  
 Hottin Honoré, 144 Richelieu, St Cunegonde  
 Houde B., 165 Visitation  
 Houde & Simoneau, 143 Wellington  
 Houle Ed., 354 Mount Royal av  
 Howard J. H., 551 St Dominique  
 Hughes David, 578 Cadieux  
 Huguet Latour L. A., 22 Park av, St Henry  
 Hunter Wm., 40 Ryde  
 Huot R., 943 St André  
 Hupé Alfred, 172 Dufresne  
 Hurteau J. B., 136 St Elizabeth, St Henry  
 Jackson E., 1236 Berri  
 Jacob Arthur, 167 Mignonne  
 Jarry & Dunberry, 2500 Notre Dame  
 Jean Achille, 471 Charlevoix  
 Jobin Elzéar, 711 Sanguinet  
 Jodoin Léon, 36 Iberville  
 Johnson John A., 1087 Notre Dame  
 Johnston John, 81 St Hypolite  
 Joliceur Alphonse, 1240 Mignonne  
 Joliceur Jos., 354 Logan  
 Joly J. A., 1653 Ontario  
 Jordan Geo., 2607 St Catherine

## GROCERS—RETAIL—Continued.

Jubin Aimée, 45 Ottawa  
 Jubinville G., 423 Dorchester  
 Jubinville P., 251 Duluth av  
 Jutras Jos., jun., 262½ Sanguinet  
 Kearns Thos., 716 Lagachetière  
 Keating John J. & Son, 237 Bleury  
 Kelly James, 146 Duke  
 Kelly John, 123 Colborne  
 Kelly Mrs. Mary, 4 and 5 St Anns market  
 Kerans Daniel, cor Chenneville and 181 Vitre  
 Kilbery Michael, 701 Craig  
 King Levi, 15 Champlain  
 Label Jos., 31 Fullum  
 Labelle C., 477 St Lawrence  
 Labelle Felix, 1582 St James  
 Labelle Henri, 208 Champlain  
 Laberge Pierre, 187 St George  
 Labossière Frères, 831 Sanguinet  
 Labreche Francis, 95½ St Augustin, St Henry  
 Labrecque A., 1053 St Lawrence  
 Labrecque A. A., 1758 St Catherine  
 Labrecque & Leclair, 1341 Ontario  
 Lacas Joseph, 408 Panet  
 Lachaine Miss C., 234 St Charles Borromée  
 Lachance Gaudias, 151 Duluth av  
 Lachapelle Ant. L., 265 Dorchester  
 Lachapelle O. A., 212 Panet  
 Lacombe T., 443 Centre  
 Lafleur F. X., 923 St Dominique  
 Lafontaine Ant., 23 Louis Hypolite  
 Lafontaine P., 878 St André  
 Lafortune A. T., 85 St Paul  
 Lafortune Jos., 241 Frontenac  
 Lafortune Jos., 312 Panet  
 Lafrance J. E., 253 Gain  
 Lafranchise Louis, 409 Rivard  
 Lagarde Paul, & Co., 2132 Notre Dame  
 Laize Mrs. P., wid C., 160 Richardson  
 Lalonde Hor., 42 Barré  
 Lalonde J. B., 3365 Notre Dame, St Henry  
 Lalonde J. O., 100 Workman  
 Lauumière J., 206 Montcalm  
 Lamarre Cyrille, 544 Albert  
 Lamarre George, 29 Seaton  
 Lamb Thos., 1141 Notre Dame  
 Lamb Thos., 17 Chaboillez sq  
 Lambert Eugène, & Co., 187 Duluth av  
 Lamontagne Achille, 340 Montcalm  
 Lamoureux Louis, 744 St André  
 Lamoureux Miss A., 172 Wolfe  
 Lanctot Zoël, 837 St Dominique  
 Landry & Co., 914 Mignonne  
 Landry Léonide, 326 Jacques Cartier  
 Langevin Jos., 3768 Notre Dame, St Henry  
 Langevin T. E., 111 Craig  
 Langlois J. H., 104 Drolet  
 Langlois J. R., 1003 Mignonne  
 Langlois Mrs. R., wid Jos., 431 Gain  
 Langlois T. A., 1281 Notre Dame  
 Laniel Arthur, & Co., 203 McCord  
 Laniel M., 541 Albert  
 Lapiere Dom., 129 Carrière  
 Lapointe Damase, 80 Marie Anne  
 Lapointe Evariste, 167 St Martin  
 Lapointe Mrs. Prospère, 964 Cadieux  
 Lapointe Narcisse, 64 Quesnel  
 Laporte J. B., 189 Grand Trunk  
 Laporte Magloire, 17 Tansley  
 Laporte Ulric, 253 Iberville  
 L'Archevêque Fred., 248a Champlain  
 L'Archevêque Stanislas, 227 Visitation

GROCCRS—RETAIL—Continued.

Larin Samuel, 128a German  
 Larivière D., & Co., 643 Notre Dame  
 Larose Miss D., 245 Panet  
 Larose R. H. C., 468 St Antoine, St Cunegonde  
 Larouche Alfred, 70 St Germain  
 Larue Leo., 135 St Paul  
 Lasalle Pierre & Co., 384 Panet  
 Latour F. X., 305 German  
 Latour Jos., 217 Plessis  
 Latreille G., 1279 Mignonne  
 Latreille Nap., 1100 Ontario  
 Laurier & Wayland, 20 Guilbault  
 Laurin D., 179 Rachel  
 Laurin E. M., 217 Drolet  
 Laurin Ed., 187 Lagauchetière  
 Lauzon F. M., 111 Marlborough  
 Lauzon Jos., 320 Logan  
 Lavallée Benj., 341 Fullum  
 Lavallée Léon, 1312 Ontario  
 Lavallée Nazaïre, 29 Emery  
 Lavallée Thomas, 230 Dufresne  
 Laverty M. P., 293 Bleury  
 Lavigneur Wm., 654 Ontario  
 Lavigne C. A., 971 St Catherine  
 Lavigne Jos. T., 1704 St Catherine  
 Lavoie L. P., 1803 St Catherine  
 Leahy M., & Co., 37 St Patrick  
 Lebeau Ignace, 147 Cadieux, St Louis of Mile End  
 Leblanc Ferd., 256 Lagauchetière  
 Lebœuf Mrs. M. A., wid P., 277 Lagauchetière  
 Lebœuf S. Z., 538 St Denis  
 Lebrun Chas., 3478 Notre Dame, St Henry  
 Leclair E., 1023 Cadieux  
 Leclerc J., 430 Visitation  
 Leclerc M., 3181 Notre Dame  
 Leduc Ant., 2192 St James, St Henry  
 Leduc Jos., 84 Carrière, Coteau St Louis  
 Leduc M., 147½ Vitre  
 Leduc Octave, 209 Frontenac  
 Lefaivre Alph., 140 St Denis  
 Lefebvre A. A., 206 Centre  
 Lefebvre Cyrille, 181 Richelieu, St Cunegonde  
 Lefebvre H., 873 Albert  
 Lefebvre Herménégilde, 222 Plessis  
 Lefebvre Honoré, 365 Richelieu, St Cunegonde  
 Lefebvre Hormisdas, 131 Panet  
 Lefebvre J. H., 194 Dorchester  
 Lefebvre L. N., 304 Rachel  
 Lefebvre Louis M., 308 Rachel  
 Lefebvre Stanislas, 79 Common  
 Lefebvre W., 461 Rachel  
 Legault A., 98 Workman  
 Legault Albert, 129 George Hypolite, St Louis of Mile End  
 Legault Alex., 207 Barré  
 Legault Aurel, 127 Vinet, St Cunegonde  
 Legault E. C., 139 St George  
 Legault Ferd., 100 Stuart, St Louis of Mile End  
 Legault Frs., 327 Montcalm  
 Legault I., 468 St Dominique  
 Legault J. B., 677 Albert  
 Legault Pierre, 260 Duluth av  
 Legault S., 160 St Ferdinand, St Henry  
 Leger Mrs. V., 104 Coursol, St Cunegonde  
 Lemieux Jean, 110 Dufferin  
 Lemieux Marcel, 348 Berri  
 Lemire Henri, 175 Panet  
 Lemire Narcisse, 249 Champlain  
 Léonard E., 20 St Dominique, St Louis of Mile End

GROCCRS—RETAIL—Continued.

Léonard J. Bte., 261 St Lawrence, St Louis of Mile End  
 Lépine Grégoire, 653 Ontario  
 Lépine Pierre, 110 Plessis  
 Leroux Mrs. Louis, 361 Charlevoix  
 Lesage T. H., 1308 Mignonne  
 Lespérance A., 315 Rachel and 1026 St André  
 Lespérance Delphis, 297 Fullum  
 Levesque & Pichette, 2064 St Catherine  
 Limoges Alphonse, 412 Laval av  
 Limoges E., 164 Poupard  
 Limoges R. E., 137 St Paul  
 Lippé Camille, 152 Delisle, St Cunegonde  
 Lionais Louis, 1 Morin lane  
 Lorange Jos., jun 272 Dorchester  
 Lord J. L., & Co., 868 St André  
 Lortie Pierre, 380 Pantaléon  
 Luchesie Mrs. Emma, 1156 Notre Dame  
 Lusignan Ed., 452 Jacques Cartier  
 Lussier A., 1636 St James, St Cunegonde  
 Lussier Jos., 80 Lacroix, St Henry  
 Lydon George, 59 Britannia  
 Lyons Stephen, 15 Coursol  
 Macdonald Alf., 26 Shaw  
 Macdonald D. J., 73 Wellington  
 McCarthy John, 144 Ottawa  
 McCauley P., 15 Latour  
 McCoy Frs., 181 Grand Trunk  
 McCrory James, 87 Ottawa  
 McDonald Dennis, 80 Delorivière av  
 McDonald & King, 123 Shaw  
 McDonald M., 713 Wellington  
 McDonald Wm. Geo. A., 627 St Catherine  
 McDonnell Dennis, 1 Kent  
 McEnroe John, 24 Dorchester  
 McGinnis D., 61 Quesnel  
 McGowan Wm., & Son, 337 St Lawrence  
 McKeen J. W., 163 St Antoine  
 McKenzie D., 262 St Antoine  
 McKeown P., 214 William  
 McLeod Colin M., 46 Cuthbert  
 McMillan W. M., 662 St Denis and 210 Bleury  
 McNally Frank, 227 Grand Trunk  
 McNamara James, 150 Manufacturers  
 McNamara James, 207 Ropery  
 McNamee Mrs. J., 139 Ottawa  
 McPhilemy John, 254 William  
 McReavy Hugh, jun., 810 Charlevoix  
 McShane James, 70a Colborne  
 McShane Richard, 109 to 115 McGill  
 Macy Henry, 160 Forfar  
 Madgin Wm., 250 Fullum  
 Madore A., 628 St Lawrence, St Louis of Mile End  
 Maisonneuve Alfred, 161 St Lawrence, St Louis of Mile End  
 Major Adolphe, 542 Albert  
 Major Ed., 426 Maisonneuve  
 Major Gustave, 665 St Lawrence  
 Major Henri, 1049 St Lawrence  
 Malepart Geo., 439 St James  
 Mallette Jos. I., 374 Cadieux  
 Mallette P. A., & Co., 2708 St Catherine  
 Mallette P. H., 41 German  
 Mallette T. H., & Co., 556 Lagauchetière  
 Mallette Ulric, 2017 Notre Dame  
 Malo J. M. A., 227 Champlain  
 Maloney David, 34 St Philip  
 Manley Wm., 2 Knox  
 Manning Jas. E., 1 St Antoine  
 Mansfield John, 34d Latour

## GROCERS—RETAIL—Continued.

Marchand Alfred, 92 St Philippe, St Henry  
 Marchand F. X., 213 Aqueduct  
 Marchand L., 1859 St Catherine  
 Marcil Edouard, 1 St Felix  
 Marin Jos., 595 Drolet  
 Marin Norbert, 35 St Catherine  
 Marineau Miss M., 978 Mignonne  
 Marsan F. X., 213 Mount Royal av  
 Marsolais Anthime, 1026 Mignonne  
 Martel F. X., 1117 St Lawrence  
 Martel G., 290½ Delisle, St Cunegonde  
 Martel Jos., 194 Carrière  
 Martel W., 208 Poupart  
 Martin A. & G. F., & Co., 327 Maisonneuve  
 Martin Frs., 158 Shearer  
 Martin J. E., 328a Montcalm  
 Martin & Rabeau, 168 Centre  
 Martineau J. D., 655 Notre Dame, Maisonneuve  
 Massie A., 152 Centre  
 Massie E., 45 St Antoine  
 Masson D., & Co., 326 St Paul  
 Massy C., & Co., 99 Brebœuf  
 Mathieu Jos., 468 Centre  
 Mathieu S., 151 Champlain  
 Mathieu Urgèle, 427 Wolfe  
 Maurice Joachim, 69 Colerane  
 Mayer Mrs. R., wid D., 516 St Hypolite  
 Mayrand Chas., 8 St Urbain  
 Mayrand Jos. H., 12 Grey Nun  
 Meehan John, 171 Ottawa  
 Melançon Oscar, 56 Milton  
 Melançon Oscar, 371 St Urbain  
 Meloche A., 1623 St James, St Cunegonde  
 Meloche Frs., 499 St Hypolite  
 Meloche Léandre, 581 Albert  
 Meloche Mrs. A., wid T., 717 Albert  
 Ménard D., 158 Mount Royal av  
 Ménard J. E., 176 Duvernay  
 Ménard P. B., 59 Richmond  
 Mendelson Max., 187 Vitre  
 Mercier Horace, 241 Lafontaine  
 Mérineau Cléo., 917 St Dominique  
 Messier & Co., 648 Notre Dame  
 Messier Denis, 12 St Germain  
 Michael F. X., 106 Dufresne  
 Michaud Mrs. E., 39 Duluth av  
 Michon Louis, 1303 Ontario  
 Milard Miss G., 339 St Hypolite  
 Millard David, 436 Mount Royal av  
 Millen John, & Son, 1325 St Catherine  
 Miller E., 446 Jacques Cartier  
 Mireault A., 166 Montcalm  
 Mireault Arsène, 1615 St Catherine  
 Mireault D., 457 Amherst  
 Miron D., 55 Carrières  
 Miron Frs., 134 Richardson  
 Mock Chas., 2659 St Catherine  
 Moineau Bros., 462 St James  
 Moineau Mrs. Damase, 388 Charlevoix  
 Molléur A., 367 Charlevoix  
 Monast S., 303 German  
 Monette Frs. Xavier, 239 Shaw  
 Monette Théo., 246 Aqueduct  
 Monnette & Lebœuf, 530 St Denis  
 Monteith William, 157 Congregation  
 Moreau Alfred, 546 Centre  
 Moreau Fabien, 316 Manufacturers  
 Moreau H., 683 Mignonne  
 Morin N., 112 St Maurice  
 Morin Octave, 215 St Chas Borromée  
 Morris Thos., 145 Colborne

## GROCERS—RETAIL—Continued.

Moss Miss Liza, 23 St Etienne  
 Mouton Jos., 112½ St Elizabeth  
 Mulholland James H., 16 Manufacturers  
 Murphy Bros., 509 St James  
 Murphy Ed., 60 Young  
 Murphy P. & Co., 35 St Dominique  
 Murphy Timothy, 41 Craig  
 Murphy Wm., 67 Britannia  
 Murphy Wm. Jos., 507 St James  
 Nadeau Jos., 78 Champlain  
 Nantel Jos., 46 Lagachehère  
 Neil Geo., 1657 Ontario  
 Neveu Ernest, 256 Lagachehère  
 Nicholson Arthur, 58 Lusignan  
 Noël Elie, 339 Montana  
 Noël Frs. Israel, 228 Manufacturers  
 Noël O., 176 Plessis  
 Noisieux E., 1981 St James  
 Nolan A., 13 Centre  
 Nolan James, 7 Centre  
 Normandeau P., E., 361 St André  
 Oakes Geo., 161 Roy  
 O'Bone & Gauthier, 161 St Hypolite  
 O'Brien James E., 83½ Manufacturers  
 O'Brien Patrick O., 310 St Patrick  
 O'Byrne Ed., 506 Bourgeois  
 O'Grady Mrs. J., wid M., 51 Montmorenci  
 O'Hare Thos., & Co., 37 Aylmer  
 O'Reilly Michael, 11 Lagachehère  
 O'Shaughnessy James, 53 Jurors  
 Ouellette Miss E. C., 118 Delormier av  
 Quimet Alb., 81 Mount Royal av, St Louis of  
 Mile End  
 Quimet D. J., 39e Cherrier  
 Pageau M., 391 Plessis  
 PAGNUELLO FRERES, St Hyacinthe, Que.  
 Painchaud E. A., 299 Laval av  
 Paquette A., 1143 St Lawrence  
 Paquette A. D., 297 Notre Dame  
 Paquette F. X., jun., 314 St Hypolite  
 Paquette Sylva, 253 William  
 Paquin C. N., 110 Craig  
 Paquin Jos., 231 Craig  
 Paré Joseph, 831 Cadieux  
 Parent Cléophas, 364 Centre  
 Parent J. Bte., 122 Brebœuf  
 Parent Octave, 1311 Mignonne  
 Parizeau Omer, 278 Beaudry  
 Parker Geo., 39 Richmond  
 Parnell Wm. E., 250a Parthenais  
 Parthenais Médard, 148 Dorchester  
 Paul Walter, 2355 St Catherine  
 Pautz Geo., 250 Visitation  
 Payette Jos., 510 Mount Royal av  
 Payette Omer, 361 Rachel  
 Payment V., 65 Versailles  
 Payne James, 238 Liverpool  
 Peatman John, 668 St Catherine  
 Pegnem Thos., 206 Ottawa  
 Pelletier Gédéon, 65 Stuart, St Louis of Mile  
 End  
 Pelletier J. A., 911 Mignonne  
 Pelletier Onésime, 218 Craig  
 Perras J. A., 91 Shannon  
 Perrault Jos., 428 St Hypolite  
 Perry A. A., & Co., 4201 St Catherine  
 Philibert E., 598 Wellington  
 Picard E., 284 Lagachehère  
 Picard Jas., 298 Dorchester  
 Picard Jos., 482 St James  
 Piché L. Alphonse, 397 St Antoine

GROCERS—RETAIL—Continued.

Picotte Mrs. M., wid P., 325 Beaudry  
 Pigeon E. A., 101 St Chs. Borromée  
 Pigeon Louis, 992 Cadieux  
 Pigeon Mrs. Alex., 93 Versailles  
 Pilon Jos. O., 165½ Montcalm  
 Pilon Philippe, 168 Richelieu, St Cunegonde  
 Pineault Geo. E., 171b Panet  
 Plante D., 324 Fullum  
 Plante Jos., 311½ Panet  
 Plouffe Horm., 109 Logan  
 Poirier Horm., 1938 St Catherine  
 Poirier Hyacinthe, 205 Barré  
 Poirier Jos., 83 St Etienne  
 Poitras Amédée, 312 Lafontaine  
 Potvin Frs., 556 St Patrick  
 Poulette Nap., 151 Papineau av  
 Poutré Jos., 555 Grand Trunk  
 Prefontaine J. P., 53 Frontenac  
 Prevost Adolphe, 150a Dufresne  
 Prézeau Nap., 659 St James  
 Prézeau Nap., 9½ St Margaret  
 Price Thos., 184 Nazareth  
 Price Thomas, & Co., 66 Ottawa  
 Proulx Félix, 345 St Hypolite  
 Prud'homme D., 501 Marie Anne  
 Prud'homme Jos., 342 Wolfe  
 Purcell J., 114 Lagachetière  
 Quain Edward, 140 Manufacturers  
 Quesnel N., & Frère, 197 Poupart  
 Raby Vital, 2401 Notre Dame and 1161 St James  
 Racicot Albert, 58 Prince Arthur  
 Racicot Charles, 87 Brebœuf  
 Racine Mrs. M., wid J. A., 101 St André  
 Rafferty Bernard, 75 Papineau av  
 Rapple Matthew, 19 Jurors  
 Raymond A., 215 Roy  
 Redpath Mrs. R., wid Thos., 169 Pine av  
 Reed Mrs. H., 122 Ryde  
 Regan H. H., & Son, 4451 St Catherine, Cote St Antoine  
 Reid Jos., 393 Jacques Cartier  
 Renaud A., 347 Logan  
 Renaud D., 360 Beaudry  
 Renaud H., 17 St Elizabeth  
 Renaud J. Bte., 1391 Mignonne  
 Renaud Joseph, 1370 Ontario  
 Renaud Joseph L., 535 Dolet  
 Renaud Léandre, 57 Robin, St Louis of Mile End  
 Renaud O., 1229 Notre Dame  
 Renaud O., & Cie., 1025 Mignonne  
 Ricard J. A., 287 Logan  
 Ricard Onésime, 1001 Ontario  
 Richard J. A., 88 Desery  
 Rice Mrs. Nora, wid M., 203 McLeod  
 Riopelle F. X., 437 Maisonneuve  
 Ritchot & Co., 2247 St James, St Henry  
 Rivard Louis, 135 Lafontaine  
 Rivard Mrs. A., wid Louis, 201 Gain  
 Rivard Nap., 419 Rivard  
 Rivet B., 21 Robin  
 Rivet B., 461 Beaudry  
 Rivet Jules, 779 Notre Dame  
 Rivet Jules, 2 Fullum  
 Rivet Louis, 186 Lagachetière  
 Rivet Louis Siméon, 73½ St Paul  
 Rivet T. A., 1236 Mignonne  
 Rivet U., 1654 Ontario  
 Roach Ed., 68 Papineau av  
 Roberge P. B., 255 Logan

GROCERS—RETAIL—Continued.

Robert & Bros., 229 Richelieu, St Cunegonde  
 Robert E., 209 Frontenac  
 Robert Ernest, 176 Dorchester  
 Robert & Williams, 345 St Antoine  
 Roberts Mrs. A., wid F. R., 105 Molson av, Cote St Paul  
 Robertson John, & Son, 12 Phillips sq  
 Robillard Edmond, 1220 Notre Dame  
 Robillard J. J., 759 Cadieux  
 Robillard L., 1222 Notre Dame  
 Robitaille A., & Co., 212 St Paul  
 Robitaille F. X., 263 Sanguinet  
 Robitaille Francis, 315 Montcalm  
 Robitaille Jos., 100 Frontenac  
 Roche Edouard, 68 Papineau av  
 Rochon H., 309 St Hubert  
 Rochon Jos., 31 Rachel  
 Rochon Jos., 191 St Christophe  
 Rochon Miss M., 372 Jacques Cartier  
 Rozier Elise, 173 Dorchester  
 Rodrigue M., & Co., 85 Cadieux and 487 Lagachetière  
 Rolland T., 237 Centre  
 Rose Frères, 623 St Lawrence  
 Rourke Wm., 2206 St Catherine  
 Rousseau F., 1178 Berri  
 Roussel S., 293 Moreau  
 Roussin Arthur, 72 Montana  
 Roy A., 500 Marie Anne  
 Roy Louis, 103 Frontenac  
 Roy Mrs. F., wid Moise, 75 Roy  
 Ruel David, 39 Sanguinet  
 Sanche Jos., 277 Duluth av  
 Sandilands A., 118 Dorchester  
 Sauvageau Adolphe, 261 Dorchester  
 Sauvageau & Frères, 1337 St Catherine  
 Sauvé A., 101 Mount Royal av  
 Savard O. C., 350 Delisle, St Cunegonde  
 Scanlan John, 239 Bleury  
 Scanlan M., 1695 Ontario  
 Sennat A. E., 696 Dorchester  
 Sevin Nap., 177 St Catherine  
 Sharpe John L., 1 Summerville av, Cote St Antoine  
 Sheridan W. P., 30 City Councillors  
 Shower Anthony, 24 Lagachetière  
 Slattery John, 146 Ottawa  
 Smith Mrs. J. H., 330 Charron  
 Spellman Jos., 164 Prince  
 Spenard C. J., 429 St James  
 Soucy Louis M., 341 Richmond  
 St Amour F. X., 3716 Notre Dame  
 St Antoine Alfred, 620 Berri  
 St Antoine E., 211 St André  
 St Antoine N., 129 Sanguinet  
 St Cyr Théo., 771 Cadieux  
 St Denis F. X., 3624 Notre Dame, St Henry  
 St Germain Augustin, 95 Chateauguay  
 St Germain Césaire, 456 Wolfe  
 St Germain F. X., 542 St Patrick  
 St Jean A. Z., 197 Dorchester  
 St Marie Pierre, 277 Duluth av  
 St Martin Miss A., 54a Delorimier av  
 St Maurice Arthur, 228 St Lawrence, St Louis of Mile End  
 St Onge A., 165 Vinet, St Cunegonde  
 St Pierre George, 364 Drolet  
 St Pierre Jos., 331 Rachel  
 Stewart D., 206 St Antoine  
 Stewart James, 113 Wellington  
 Stone John S., 2 Rushbrook

## GROCERS—RETAIL—Continued.

Stone Thomas K. T., 627 Wellington  
 Strong & Strong, 111 St Antoine  
 Sullivan John, 176 Milton  
 Swift Wm., 396 Mount Royal av  
 Sylvestre & Co., 104 Delisle  
 Taylor Bernard, 110 Grand Trunk  
 Themens F., 1078 Cadieux  
 Théoret A., 266 Carrière  
 Thériault J. P., 179 Notre Dame  
 Thériault P. A., 200 St Catherine  
 Thérien J. H., 283 Logan  
 Thibaudeau Albert, 302 Jacques Cartier  
 Thibaudeau Eucher, 543 Rachel  
 Thibaudeau Eusébe, 21 Mountain  
 Thibaudeau J. Bte., 1230 Ontario  
 Thibault A. O., 870 Berri  
 Thibault J. Bte., 902 Berri  
 Thibault Sévère, & Co., 1350 Notre Dame  
 Thompson C. S., 316 Amherst  
 Thuvin Alfred W., 168 Colborne  
 Thouin Damase, 674 Mignonne  
 Thouin Louis G., 37 Lacroix  
 Thouin Wilfrid Alf., 194 William  
 Tison Chas., 418 Lagauchetière  
 Toner Michael, 29 McCord  
 Toohy John, 94b Craig  
 Tougas Edmond, 660 Ontario  
 Tougas I., 170 Dufresne  
 Tougas Joseph C., 86 Logan  
 Toupin Stanislas, 271 Seigneurs  
 Treacey D., 421 Wellington  
 Tremblay A., 105 Moreau  
 Tremblay E., 1184 Ontario  
 Trempe Dolphis, 483 Amherst  
 Trépanier Jos., 140 St Maurice  
 Trudeau C., 721 Albert  
 Trudel Francis, 440 Plessis  
 Trudel J. A., 314 Centre  
 Tucker T. M., 675 Dorchester  
 Turcot Rémi, 488 Lagauchetière  
 Turcotte & Cie., 275 Notre Dame  
 Turner John, 263 Centre  
 Turner John, 161 Island  
 Turner Richard, 601 Wellington  
 Upton Ed., 57 Favard  
 Vaillancourt Jos., 400 Montcalm  
 Vaillancourt V., 399 St André  
 Vaillant H., 811a Notre Dame  
 Vaillant J. A., 1247 St Catherine  
 Valade Nap., 1035 St James  
 Valiquette A. B., 359 Dorchester  
 Valiquette Félix S., 214 Centre  
 Vallée O., 534 Centre  
 Vallée Sam., 619a Sanguinet  
 Vallières Victor, 1255 St Lawrence  
 Vanier & Montpetit, 1029a St James  
 Varin T., 352 Carrière  
 Vary Arthur, 140 St Martin  
 Vary Isaïe, 3322 Notre Dame, St Cunégonde  
 Vermette Frs., 68 St Antoine  
 Vézina D., 394 Champlain  
 Vézina F., 1486 St Catherine  
 Vézina Mrs. A., wid A., 595 Albert  
 Vigneault Chas. J., 498 William  
 Villemure Jos., 299 Panet  
 VILLENEUVE J. O., & CO., 1256 St Lawrence  
 Vincent F. A., 193 Chatham  
 Voisard Ed., 360 Laval av  
 Walsh Richard, 812 Dorchester  
 Ward H., 70 Murray  
 Ward Mrs. F. H., 44 Dorchester

## GROCERS—RETAIL—Continued.

Watkins Robert L., 507 St Lawrence  
 Watson John T., 669 Wellington  
 Webb Mrs. A., wid F., 6 Farm  
 Whittaker Frs., 383 Notre Dame  
 Willison Bros., 96 Prince Arthur  
 Willison C. A., 83 Prince Arthur  
 Wright Mrs. I., wid J., 9 Papineau sq  
 Wylie & Rice, 8 Coursol

## Grocers—Wholesale.

Birks, Corner & Co., 18 and 20 St Sacrament  
 Brosseau D. C., & Co., 1436 Notre Dame  
 Carter, Galbraith & Co., cor Foundling and St Peter  
 Caverhill, Hughes & Co., 309 to 313 Commissioners  
 Chaput L., Fils & Co., 2 and 6 DeBresoles  
 Childs Geo., & Co., 152 and 154 McGill  
 Chouillou C. Alfred, agent, 12 and 14 St John  
 COMPAGNIE D'APPROVISIONNEMENTS ALIMENTAIRES DE MONTREAL, 87 St James  
 Cusson Alexis, & Fils, 210 St Paul  
 Dufresne & Mongenais, 221 St James and 257 St Lawrence  
 Grace P., & Co., 1359 Notre Dame  
 Hudon, Hébert & Cie., 304 St Paul  
 Hudon & Orsali, 278 St Paul and 121 Commissioners  
 Kinloch, Lindsay & Co., 80 St Peter  
 Lacaille Charles, & Cie, 329 St Paul

## LAPORTE, MARTIN &amp; CO.,

72 to 78 St Peter.

Lightbound, Ralston & Co., 124 McGill  
 Lockerby Bros., cor St Sacrament and St Peter  
 MALLETT A. E., 309 St Paul  
 Masson D., & Co., 326 St Paul  
 Mathewson J. A., & Co., 202 McGill  
 PAGNUELO FRERES, St Hyacinthe, Que.  
 Pigeon, Gendron & Cie., 212 St Paul  
 Quintal N., & Fils, 270 St Paul  
 Ransom, Forbes & Co, 156 McGill  
 Rennoldson D. H., 100 Foundling  
 Robitaille A., & Co., 212 St Paul  
 Ross, Hall & Co., 42 St Sacrament  
 Semple John H., 449 St Paul  
 Tees, Wilson & Co., 38 St Sacrament  
 Telmosse L. W., & Cie., 242 St Paul  
 VILLENEUVE J. O., & CO., 1260 St Lawrence

## Grocers' Sundries.

Edson M. G., & Co., 36 Desalaberry  
 Hatton D., & Co., 18 Bonsecours  
 Jonas Henri, & Co., 389 St Paul  
 Rennoldson D. H., 100 Foundling  
 Rose & Laflamme, 39 Lemoine  
 SILVERMAN LYON, 388 and 390 St Paul

## Guarantee Companies.

Employers' Liability Ins. Co., F. Stancliffe, manager for Canada, 1722 Notre Dame  
 Guarantee Co. of North America, Y. M. C. A. Building, Dominion sq  
 London Guarantee and Accident Co., Limited, A. I. Hubbard, manager, 180 St James

## Gunpowder.

Dominion Cartridge Co., 103 St Frs. Xavier  
 Hamilton Powder Co., 103 St Frs. Xavier  
 Manton Jos., 499 Craig

**Gunsmiths.**

Boyd T. W., & Son, 1683 Notre Dame and 2431 St Catherine  
 Costen Thos., & Co., 1696 Notre Dame  
 Duncan Robert, 476 St James  
 Manton Jos., 499 Craig  
 Payne Geo., 346 St James  
 Pine Jos., 1218 Notre Dame  
 Sinnett D., & Co., 9 Victoria sq

**Gutta Percha Goods.**

FORRESTER THOS., 298 St James. *See adv opp Leather Belting*

**Hair and Fibre Openers.**

Canada Fibre Co., The, 582 William

**Hair Dressers and Hair Goods.**

Adelin Arthur, 118 William  
 Alarie Henri, 209 Lagauchetière  
 Archambault Norbert, 72 Chaboillez  
 Aubé Alphonse, 473 Craig  
 Bastien Auguste, 260 Dorchester  
 Beauchamp Rom., 475 Rachel  
 Beaudoin Alex., 162 and 164 Centre  
 Beaulieu Thomas, 621 Notre Dame  
 Beauregard Xavier, 94 Logan  
 Beausoleil Henry, 294 Bleury  
 Béland Jos., 324 Roy  
 Bélanger Chas., 212 McGill  
 Belleau Louis, 415 Wellington  
 Bénard Frs., 1397 Ontario  
 Benoit A., 2548 Notre Dame  
 Bergeron H., 175 Pine av  
 Bériault Jos. A., 59 Centre  
 Berthiaume Felix, 264 Rachel  
 Bérubé Aug., 461 St Lawrence  
 Bigras Nap., 538 Mount Royal av  
 Bisailon J., 1599 Notre Dame  
 Bissonnette Jos., 227 Amherst  
 Blais Z., 1472 St Catherine  
 Boileau J., 13 Jacques Cartier sq  
 Bouchard Philippe, 99 Fulford  
 Bourgeau Philiias, 458 Centre  
 Bricault Alexis, 572 Papineau av  
 Brigault Gus. A., 1931 Notre Dame  
 Brisebrois Adélar, 663½ St Lawrence  
 Cabana Adélar, 14 Bonsecours  
 Cadieux D. D. 478 Centre  
 Caron Henri, 341 St James  
 Charland Miss A., 2106 St Catherine  
 Charland T., 962 Mignonne  
 Charlebois Jos., 2523 Notre Dame  
 Chartrand J. O., 600 Mount Royal av  
 Chaydler Fred., 121 Logan  
 Choquette J. A., 325 St Antoine  
 Clément E. M., 268 Craig  
 Clément Natal, 228 McCord  
 Collette A. G., 1576 St Catherine  
 Coupal Henri, 1457 Notre Dame  
 Cousineau C., 461 Wellington  
 Cusson Louis, 125 St Antoine  
 Deganne J. Bte., 110 St Frs. Xavier  
 Daunais Nap., 619 Craig  
 Demers Victor, 3679 Notre Dame  
 Dépatie F. X., 321 St Lawrence  
 Desjardins A., 39 University  
 Desjardins S., 137 McGill  
 Desmarais L. A., 47 Bonsecours  
 Desmarchais A., 381a Sanguinet  
 Desrochers Lazare, 409 Craig  
 Dionne O., 12 Papineau sq

**HAIR DRESSERS AND HAIR GOODS—Cont.**

Drouin Henri, 516 Lagauchetière  
 Dubord Jos., 1335 Mignonne  
 Dumas Félix, 2100 Notre Dame  
 Durand Henri, 375 St Lawrence  
 Durand Hormisdas, 43 Chaboillez  
 Emlot Edmond, 37 St Lambert hill  
 FAULKNER H., 331 St Lawrence  
 Fiset Damase, 90 Dorchester  
 Forest Roch, 1423 St Catherine  
 Forget Joseph, 253 St James  
 Galarneau A., 331 St Lawrence  
 Garneau Mrs. John, 1994 Notre Dame  
 Gauron L. G., 3714 Notre Dame, St Henry  
 Girard Henri, Y. M. C. A. bldg., Dominion sq  
 Goyette W., 359 Centre  
 Gravel Phil., 2083½ St Catherine  
 Gravel Urgèle, 85 Craig  
 Hamelin F., 333 Amherst  
 Happy Lewis, 141 Wellington  
 Hupe Jos. R., 563 Dorchester  
 Jasmin Jos., 1015 St Lawrence  
 Kunst A., 90 St Lawrence  
 Labbé Albert, 1346 Notre Dame  
 Labelle Mrs. P. R., 380 St James  
 Labrie F., 95 Windsor  
 Lachance J. B., 1568 St James, St Cunegonde  
 Lacroix Clodias, 1610 St Catherine  
 Lafleur Avila, 659 Dorchester  
 Lafontaine Jos., 2158 Notre Dame  
 Lafontaine L. 582 Wellington  
 Lafrance P. H., 51 St Antoine  
 Lalonde J. H., & Co., 2631 St Catherine  
 Lamoureux Xavier, 640 Notre Dame  
 Lamothe Wilfrid, 183 Pine av  
 Languirand R., 565 St Lawrence  
 Lapierre A., 21 Rachel  
 Lapointe Adélar, 151 Mount Royal av, St Louis of Mile End  
 Lapointe F. X., 247 St André  
 Laporte A. C., 1174 St Lawrence  
 Laporte Cléophas, 618 Marie Anne  
 Lavigne Ed., 3001 Notre Dame, St Cunegonde  
 Lavoie Alphonse, 1328 St Catherine  
 Lavoie Mrs. H. E., 1656 Notre Dame  
 Leblanc Jean, 248 St James  
 Leblond Chas., 922 Mignonne  
 Leclerc Clément, 29 St Antoine  
 Leclerc F., & Co., 120 St Peter  
 Leclerc Nap., 22 Chaboillez  
 Leduc S., 1806 St Catherine  
 Lemaitre A., 57 Plessis  
 Lemieux J. B., 777 Craig  
 Lemire Ulric, 1495 Notre Dame  
 Lepine Louis, 833 St André  
 Lepine Wilfrid, 167 Dorchester  
 Loranger J. N., 1495 Notre Dame  
 Lord Gustave, 1620 Notre Dame  
 Luger Jos., 583 St Lawrence  
 Lupien Thos., 253 St Lawrence  
 Magne John, 303a St Antoine  
 Mallette Jos., 2240 Notre Dame  
 Mallette Ulric, 2017 and 2240 Notre Dame  
 Marchand Achille, 105 Delisle  
 Marien J., 2302 St Catherine  
 Marsan A., 145 St Paul  
 Martineau Lucis Nap., 227 Plessis  
 Massé Alcide, 92 Shearer  
 Massé Onésime, 1196 Notre Dame  
 McDonnell Miss A. (ladies), 675 Lagauchetière  
 Michelin John G., 1095 St James  
 Miron Théo., 1621 St James

## HAIR DRESSERS AND HAIR GOODS—Cont.

Moineau Bros., 462 St James  
 Moore Alexander, 699 Notre Dame  
 Moquin O., 535 Craig  
 Moreau A. D., 227b Champlain  
 Morin E., 120 St Maurice  
 Mulvin Maxime, 336 Notre Dame  
 Nadon Arthur, 72 Brebœuf  
 Nadreau Louis, 1015 Mignonne  
 Nourie Mrs. C., 1806 St Catherine  
 Ouellette Alf., 125 St Antoine  
 Pagé A. O., 3557 Notre Dame  
 Palmer's, 1745 Notre Dame  
 Paquette Irene, 244 Craig  
 Patenaude Azarie, 1708 St Catherine  
 Payette J., 197 Craig  
 Payette Jos., 111 Sanguinet  
 Philibert Arthur, 322 Liverpool  
 Philibert E., 598 Wellington  
 Pinard Albert, 1291 Mignonne  
 Poissant J. R., 3063 Notre Dame, St Henry  
 Ponton Joseph, 50 St Lawrence  
 Ponton Moise, 202 St Chas Borromée  
 Ponton Moise, 649 St Paul  
 Poulin L. G., 32 Berri  
 Pouliot Jos., 2280 Notre Dame  
 Prieur Etienne, 540 $\frac{1}{2}$  Dorchester  
 Proulx Jos., 777 Notre Dame  
 Provençal Alex., 591 Dorchester  
 Quenneville Alex., 1953 St Catherine  
 Quenneville Nap., 135 St Lawrence  
 Racicot E., 1576 $\frac{1}{2}$  St Catherine  
 Raymond Damase, 204 Roy  
 Raymond Jos. A., 111 $\frac{1}{2}$  St Antoine  
 Reinhardt Jos., 228 Centre  
 Renaud H., 2047 St James, St Henry  
 Renaud Jos., 705 Craig  
 Rivet Chas., 55 Common  
 Rivet Paul, 344 St Hypolite  
 Robidoux Alex., 108 Shearer  
 Robidoux Moise, 91 Mountain  
 Robitaille Chas., 500a Craig  
 Roch Camille, 935 Mignonne  
 Rochon P., 172 Bleury  
 Rondeau L. Alfred, 1574 Notre Dame  
 Rousseau William, 354 Rachel  
 Smallwood Henry, 1232 Mignonne  
 St Charles Eugène, 29 Napoléon  
 St Germain A., 1887 St Catherine  
 St Germain Frs., 97 $\frac{1}{2}$  St Paul  
 St Jacques Gus., 1035 Mignonne  
 St Jacques Oswald, 449 St James  
 St Louis Jos., 1032 St Lawrence  
 St Pierre & Frère, 310 Centre  
 Sutton Thomas, Windsor hotel, Dominion sq  
 Taranie S., 2305 St Catherine  
 TARDIFF MAJORIQUE, 2 Place d'Armes  
 Tremblay Jos., 5a Papineau sq  
 Trépanier E., 691 St Lawrence  
 Turpin Olivier (ladies), 2209 Notre Dame  
 Turpin Zéphirin, 37 Bleury  
 Valade Napoléon, 1035 St James  
 Valiquet Joseph, 2533 Notre Dame  
 Vallière Alexis, 68 $\frac{1}{2}$  Prince Arthur  
 Vézina Adélaré, 752 St André  
 Watkins John, 198 St Antoine  
 Wethey Edgar, 1784 Notre Dame

**Hardware—Retail.**

AMIOT, LECOUCRS & LARIVIERE, 591 St  
 Lawrence  
 Archambault Ernest, 661 Notre Dame

## HARDWARE—RETAIL—Continued

Barrière C. M., 2123 St James, St Henry  
 Béland Charles J., 1379 Ontario  
 Belanger Elz., 1213 Notre Dame  
 Cauchon Olivier, 324 St Lawrence  
 Cavanagh (The Ed.) Co., 2547 Notre Dame  
 Charest J. B., 1309 St Catherine  
 Chouinard C., 3638 Notre Dame, St Henry  
 Chouinard Wilfrid, 166 St Lawrence  
 Clendinneng S. R., 666 Craig  
 Collet E. D., 522 $\frac{1}{2}$  Craig  
 Corbeille O., & Co., 191 Centre  
 Couillard Auguste, 233 St Paul  
 Couillard L., 3099 Notre Dame  
 Courtemanche O., 1519 Notre Dame  
 Cowan J. S., & Co., 595 Wellington  
 David Uldéric, 948 Mignonne  
 Delorme Bros., 15 DeBresoles  
 Demers Pierre, 2192 Notre Dame  
 Denis J. A., 236 St Lawrence  
 Denis L. N., 313 St Lawrence  
 Depocas H. A., 1992 St James, St Henry  
 Desforges & Geoffrion, 123 St Paul  
 Desmarais L. N., 987 St Catherine  
 DOYLE WM., 11 to 15 St Pierre, Quebec  
 DRAPEAU, SAVIGNAC & CO., 140 St  
 Lawrence  
 Drysdale David, 645 Craig  
 FAUCHER & FILS, 796 to 802 Craig. *See ad  
 opp Iron, Steel, &c.*  
 Fauteux H., 3172 Notre Dame  
 Fenn Wm. Henry, 197 Congregation  
 Fortier Charles, 3789 Notre Dame, St Henry  
 Frenette T., 372 Craig  
 Gareau Alphonse, 250 St Paul  
 Gaucher R. G., 8 Jacques Cartier sq and 221  
 St Paul  
 GLASSFORD A. W., 786 Craig  
 Gougeon F. X., 3620 Notre Dame  
 Granger S. J., 709 St Catherine  
 Granger Ulric, 1268 Ontario  
 GRAVEL & BOULARD, 306 St Lawrence  
 Hébert L. H., 297 St Paul  
 Hérard Louis J., 26 St Lawrence  
 Huet & Co., 1216 St Lawrence  
 Johnston W., 47b Prince Arthur  
 Kerr R. & W., 1895 Notre Dame and 2230 St  
 Catherine  
 Labelle & Vallée, 1169 St James  
 Laffeur I. L., 1932 Notre Dame  
 L'Allemand Amable, jun., 2713 Notre Dame  
 Lamarche Henri, 1170 St Lawrence  
 Lambert J. H., 1544 St Catherine  
 Laporte & Fils, 300 St Lawrence  
 Laporte H., 1170 St Lawrence  
 Leblanc A., 348 Rachel  
 Lefebvre Ephrem, 594 Papineau av  
 Leroux Alph., 194 St Antoine  
 Leroux André, sen., 2328 Notre Dame  
 Lortie Cyrille, 810 St Lawrence  
 Martineau Frs., 1381 St Catherine  
 Mason & Co., 2445 St Catherine  
 Massicotte J. N., & Cie, 496 Mount Royal av  
 Mathieu Nap., 2636 Notre Dame  
 Meilleur Chas., 262 Dorchester  
 Millen John, & Son, 1325 St Catherine  
 Noisieux L. N., 2245 Notre Dame  
 Quimet David, 48 St Lawrence  
 Pallascio A., 390 St James  
 Paquette Jean, 1123 St Lawrence  
 Pauzé & Lamouche, 1760 St Catherine  
 Pepin Pierre, 1006 Ontario



**HARDWARE—RETAIL—Continued.**

Perrin Ernest, & Co., 1304 Notre Dame  
 Philbin M., 2231 St Catherine  
 Picard Henri, 488 St James  
 Ponton Louis, 325 Notre Dame  
 Provost Téléphore, 109 St Paul  
 FROWSE GEORGE R., 224 St James. *See adv*  
*p 109*  
 Prud'homme A., & Bro., 1940 Notre Dame  
 Prud'homme G., 140 Centre  
 Quipp J. W., 479 Wellington  
 Rastoul F. X., 1467 Notre Dame and 193 St  
 Paul  
 Record Foundry & Machine Co., 1901 Notre  
 Dame  
 REED GEO. W., 783 Craig. *See adv opp Roofers*  
 Renaud Adolphe, 2698 St Catherine  
 Rollin, Pariseau & Co., 1084 St Lawrence  
 Roy Bros. (shelf), 167 St Lawrence  
 Sigouin & Watts, 1031 Ontario  
 St Amour N. C., 927 Ontario  
 St Jean Frères, 1535 St Catherine  
 SURVEYER L. J. A., 6 St Lawrence. *See adv*  
*below*  
 THE CHINIC HARDWARE CO., cor St  
 Peter and Mountain, Quebec  
 Thibault D., 417 Centre  
 Tobin Edward, 2150 Notre Dame  
 Tremblay P. O., 2681 Notre Dame  
 Tremblay Wilfred, 237 Notre Dame  
 Walker James, & Co., 234 St James  
 Wilson John H., 1874 Notre Dame  
 Wilson Wm., & Co., 218 St Paul  
**Hardware—Wholesale.**  
 AMIOT, LECOUCRS & LARIVIERE, 591 St  
 Lawrence  
 Cavanagh Edward, 2547 Notre Dame  
 Caverhill, Learmont & Co., 89 St Peter  
 Chanteloup E., builders, 587 to 593 Craig

**HARDWARE—WHOLESALE—Continued.**

Chisholm Chas. J., 11 Hospital  
 Chouillou C. Alfred, agent, 12 and 14 St John  
 Coghlin Bernard J., 432 St Paul  
 Collins Thos. C., 17 St John  
 Couillard Auguste, 233 St Paul  
 Crathern & Caverhill, 89 St Peter  
 Davidson Thos., & Co., 474 St Paul  
 Delorme Bros., 15 DeBresoles  
 Desforges & Geoffrion, 123 St Paul  
 Dickson R. A., & Co., 1791 Notre Dame  
 Dorken Bros. & Co., 22 Lemoine  
 Dowker A. H., 70 St Peter  
 FAUCHER & FILS, 796 to 802 Craig. *See adv*  
*opp Iron, Steel, &c.*  
 Forman John, 18 St Alexis  
 Francis W. & B., 490 St Paul  
 Frothingham & Workman, 395 St Paul  
 Gareau Alphonse, 250 St Paul  
 Gaucher R. G., 8 Jacques Cartier sq and 221  
 St Paul  
 Gilmour & Co., 25 St Peter  
 Goode John B., 162 St James  
 GRAVEL & BOULARD, 306 St Lawrence  
 Grose Walter, 28 St Dizier  
 Haldimand W. L., & Son, 32 St Dizier  
 Hebert L. H., 297 and 299 St Paul  
 Holler & Hecker, 750 Craig  
 Howden, Starke & Co., 32 St Peter  
 Hutton James, & Co., 15 St Helen  
 IVES H R., & CO., 117 Queen  
 Lamplough & McNaughton, 185 St James  
 Letang, Letang & Co., 287 St Paul  
 Letourneau, Fils & Co., 259 St Paul  
 Lewis Bros. & Co., 30 St Sulpice and 453 St  
 Paul  
 Macpherson Alex., & Son, 378 St Paul  
 MADORE D., 281 to 285 St Paul  
 MIDDLETON & MEREDITH, 30 St John

**L. J. A. SURVEYER,**

The **Hardware Store**

— AGENT FOR —

**Buhning's High Pressure Water Filters,  
 Gilray's Curtain Stretchers and  
 Lecoultre's four and six blade Razors.**



**Building and House Furnishing  
 Tools and Cutlery.**



— Wholesale and Retail. —

**No. 6 ST. LAWRENCE MAIN STREET,  
 MONTREAL.**

**HARDWARE—WHOLESALE—Continued.**

Painchaud, Squire & Co., 185 St James  
 Prudhomme A., & Bros., 1940 Notre Dame  
 Record Foundry & Machine Co., 1901 Notre Dame  
 Robertson Thomas, & Co., 638 to 612 Craig  
 Rolland & Bro., 520 St Paul  
 Royer and Rougier Frères, 73 St James  
 Seybold, Son & Co., 478 St Paul  
 SURVEYER L. J. A., 6 St Lawrence. *See*  
*adv p 151*  
 THE CHINIC HARDWARE CO., cor St  
 Peter and Mountain, Quebec  
 Theile & Quack, 185 St James  
 Thompson B. & S. H., & Co., 26 and 28 St  
 Sulpice  
 Turnbull Thos. T., & Co., 180 St James  
 Wilson John H., 1874 Notre Dame  
 Wilson Wm., & Co., 218 St Paul

**Harness Makers.** *See Saddlers and Har-*  
*ness Makers.*

**Harness Trimmings.** *See Carriage and*  
*Harness Trimmings.*

**Hat Bleachers and Blockers.**

Brousseau Mrs. O., wid Jos., 1316 Mignonne  
 Hodgson Charles, 804 Craig  
 King G., 86 St Maurice  
 Siegars Gilbert E., 55 Bleury  
 Tourangeau Nap., & Co., 718 Craig

**Hat and Cap Blocks.**

Tourangeau Napoleon, 716 Craig

**Hat and Cap Manufacturers.**

Canada Hat, & Cap Co., 1795 Notre Dame  
 Duval Joseph, 58½ Chaboillez  
 Godin Jos., St Patrick av, Cote St Paul  
 Golberg Julius, 165 McGill  
 GREENE & SONS CO., 513 to 525 St Paul  
 Harris S., & Co., 2 and 4 Lemoine  
 Hart D., 293a St Lawrence  
 Hasley Bros., 2252 St Catherine  
 LALIBERTE J. B., 145 St Joseph, Quebec, J.  
 E. N. Ratte, mngr, 185 St James  
 Lanthier & Co., 1663 Notre Dame  
 Maclean, Waldron & Co., 507 St Paul  
 Schwartz I., 191 Fortification lane  
 Schwartz R., 99 St Maurice  
 Silverstone Miss E., 2532 Notre Dame  
 WETSTEIN M., & CO., 36 Lemoine

**Hatters and Furriers—Retail.** *See also*  
*Furriers—Retail.*

Allan John, 665 Craig  
 American Fur Store, D. Schwersenski, 27 St  
 Lawrence  
 Astrofsky A., 633½ St. Lawrence  
 Bertrand Miss Ursule, 1378 Notre Dame  
 BOISSEAU FRERES, cor St Catherine and  
 St Lawrence  
 Bourdeau J. R., 97 St Lawrence  
 Brahadi Fur Store, The, 1649 Notre Dame  
 Briggs Chas., 2097 Notre Dame  
 Cantin F., 1987a St James  
 Christmas W. H., 2266 Notre Dame  
 Desjardins Chas., & Co., 1537 St Catherine  
 Doin Armand, 1584 Notre Dame  
 Donahue Miss N. M., 1850 Notre Dame  
 Drouin Michel, 172 St Lawrence

**HATTERS AND FURRIERS—RETAIL—Cont.**

Dubuc, Desautels & Co., 1513 St Catherine  
 Dupuis, Lanoix & Co., 2048 Notre Dame  
 Feinkelstein J., 531b St Lawrence  
 Francoeur & Ste Marie, 1552 St Catherine  
 Freedman H., 1448 St Catherine  
 Généreux, Galarneau & Co., 209 St Lawrence  
 Goldberg Julius, 165 McGill  
 Gravel Wm., 1151 St Lawrence  
 Hart D., 323½ St Lawrence  
 Hasley Bros., 2252 St Catherine  
 Henderson John, & Co., 229 St James  
 Hirschel & Meyer, 56 St Peter  
 Hoerner H. F., 449 St Lawrence  
 Homier J., 219 St Lawrence  
 Hubert & Comtois, 1581 St Catherine  
 Joncas Miss A., 35 Chaboillez sq  
 Labelle Louis, 405 Centre  
 Langlois H., 168 Montcalm  
 Lanthier & Co., 1671 Notre Dame  
 Lanthier Mrs. D., 1157 Ontario  
 Lefebvre A. A., 1794 St Catherine  
 Lefebvre Jos., 3142 Notre Dame  
 Levesque Gustave, 2346 Notre Dame  
 Lightstone M., 1413 St Catherine  
 Lorge & Co., 21 St Lawrence  
 McNaughton Arch., 1267 Notre Dame  
 Nelson & Co., 107 Bleury  
 Phelan M., 1941 Notre Dame  
 Provencen Alph., 1534 Ontario  
 Rafferty Frank, St Ann's market  
 Robert C., 79 St Lawrence  
 Robertson & Co., 220 St James  
 Samuel William, 134 Peel  
 Ste Marie E. A., 499 St Catherine  
 Silverstone Miss E., 2532 Notre Dame  
 Stuart Edward, 1894 Notre Dame  
 Thériault Ed., 311 Notre Dame  
 Trudel & Graham, 107 Bleury  
 Villeneuve Miss A., 1284 Notre Dame  
 Willie O. A., 1790 Notre Dame

**Hatters and Furriers—Wholesale.** *See*  
*also Furriers—Wholesale.*

Copland & Co., 162 St James  
 CORISTINE JAS., & CO., 471 St Paul  
 Doin Armand, 1584 Notre Dame  
 Gnaedinger L., Son & Co., 90 to 94 St Peter  
 Godin Jos., 24 Frothingham av, Cote St Paul  
 GREENE & SONS CO., 513 to 525 St Paul  
 Harris S., & Co., 2 Lemoine and 60 St Peter  
 Levin B., & Co., 491 and 493 St Paul  
 Maclean, Waldron & Co., 507 St Paul  
 Miller A. M., & Co., 162 St James  
 Murray Wm., 2204 St Catherine  
 Nelson Alex., & Co., 501 St Paul  
 Samuel William, 134 Peel  
 Silverman, Boulter & Co., 495 St Paul  
 Vineberg Moses, & Co., 532 St Paul  
 WETSTEIN M., & CO., 36 Lemoine

**Hay, Straw, Grain and Feed Dealers.**

Bachand Alphonse, 247 Moreau  
 Bald A. P., 163 Carrière  
 Beauchamp J. O., 630 Papineau av  
 Beaudry Damase, 350 Montcalm  
 Boisseau F. H., 130 Amnerst  
 Bonneau F., 1075 Mignonne  
 Bourdon A., 1272 St Denis  
 Bourdon J. A., 1272 St Denis  
 Bourdon J. E., 966 Ontario  
 Bourdon Jos., 71 Carrière

HAY, STRAW, GRAIN & FEED DEALERS—Cont.

Bourdon Jos., 1272 St Denis  
 Boyer A., 191 Mount Royal av  
 Boyer S., 606 Laval av  
 Brais Hormidas, 526 Notre Dame  
 Brodeur Désiré, 1010 Mignonne  
 Brossard & Malo, 1297 Ontario  
 Browning Geo. J., 689 St Paul  
 Butler Ed., 12 Condé  
 Charbonneau D., 1428 St Catherine  
 Chauvin & Co., 1939 $\frac{1}{2}$  St Catherine  
 Cloutier David, 1207 St Lawrence  
 Courtois Oscar, 202 Lagachetière  
 Crowe John, 203 Commissioners  
 Cusson Guillaume, 331 Visitation  
 Cusson W., 331 Visitation  
 David & Robert, 800 Ontario  
 Desjardins Honoré, 971 Cadieux  
 Desnoyers Nar., 274 Craig  
 Desrochers & Gagné, 361 Mount Royal av  
 Doré Moïse, 2470 Notre Dame  
 Dubois Eusèbe, 491 Wellington  
 Dumontet Nap., 278 Visitation  
 Dupont Ernest, 271 Plessis  
 Dussault Maurice, 953 St James  
 Ethier B., jun, 1117 St James and 467 Craig  
 Ferland Jos., 1149 Mignonne  
 Fiset Cyrille, 235 McCord  
 Fiset Ulric, 173 McCord  
 Forget Alph., 328 Panet  
 Forget Armand, 1262 Ontario  
 Fox Patrick, 111 St Félix  
 Galarneau E., 562 Marie Anne  
 Gaucher G. G., 91 Commissioners  
 Gauvin L. W., & Co., 210 Wolfe  
 Girard Auguste, 22 St John  
 Girard Léon, 619 St Paul  
 Giroux Frères, 826 St André  
 Godin T., 891 Sanguinet  
 Gouin Chas., 115 Mount Royal av, St Louis of Mile End  
 Gravel D., 3485 Notre Dame  
 Grégoire Jos., 371 Papineau av  
 Griffith F. W., 152 St Antoine  
 Grise J. C., 352 Papineau av  
 Hébert Pierre, 1023 Ontario  
 Henrichon Ad., 305 St Lawrence  
 Henrichon Moïse, 3643 Notre Dame  
 Hétu A., 125 Dufferin  
 Hurtubise A., 270 Notre Dame  
 Hurtubise A. L., & Co., 439 Notre Dame  
 Hogg W. L., 397 Notre Dame  
 Jacques Louis A., 820 Charlevoix  
 James A. W., 17 St Henry  
 Jasmin Frs. X., 66 Napoleon  
 Jutras O., 228 Sanguinet  
 Kerr James, 237 and 239 Wellington  
 Langevin Alex., 133 St James  
 Laniel H., 727 Charlevoix  
 Laramée Nap., & Co., 209 Commissioners  
 Lareau Frs., 337 Maisonneuve  
 Laverty M. P., 293 Bleury  
 League Honoré, 187 Montcalm  
 Lebel J. P., 67 Commissioners  
 Lebrun Louis, 520 Mount Royal av  
 Leduc Adélard, 24 Fortin, St Louis of Mile End  
 Leduc & Daoust, 1217 St James  
 Lemay Victor, 206 Visitation  
 Léveillé & Lefebvre, 892 Ontario  
 Marchand D., 802 St André  
 McDonnell Owen, 128 Wellington  
 McFee Alex., & Co., 43 St Sacrament

HAY, STRAW, GRAIN & FEED DEALERS—Cont.

McPherson D. A., & Co., 22 William  
 Meilleur Chas., 262 Dorchester  
 Ménard H., 90a Duffresne  
 Michaud Bros. & Co., 133 $\frac{1}{2}$  St Lawrence  
 Michaud J. Bte., 1212 St Lawrence  
 Murphy F. H., 65 Prince Arthur  
 Parent D., 39 St Sacrament  
 Pearson W. G., 149 Panet  
 Pilon Cyrille, 19 Mountain  
 Poulin L. G., 4 Bonsecours market  
 Poupart A., 580 Dorchester  
 Poupart Alexis, 582 Dorchester  
 Préfontaine Louis, 209 Commissioners  
 Prieur E. B., 372 St Lawrence  
 Quintal Jos., 223 Commissioners  
 Robert G., 650 Sanguinet  
 Robert Moïse, 249 Moreau  
 Robillard Jos., 223 Commissioners  
 Robitaille W., 474 Mount Royal av  
 Roch Louis, 12 Maisonneuve  
 Rochon E., 89 $\frac{1}{2}$  Vinet, St Cunegonde  
 Sauriol P., 13 St Margaret  
 Scott Jas., & Co., 132 St Antoine  
 Sutherland A., 152 Vitre  
 Thérien Fred., 134 Dufferin  
 Vaillancourt B., 971 St Lawrence  
 Vincent G. T., 197 Chatham  
 Voisard Ed., 360 Laval av  
 Wilson Bros., 605 Notre Dame

Hay Presses.

Kimball S. S., 577 Craig  
 Latimer R. J., 592 St Paul

Heating Apparatus.

Barr F. H., 2373 St Catherine  
 Bastien & Gagnon, 1955 St Catherine  
 Bellisle Chas., 13 Roy lane  
 Blouin, Desforges & Latourelle, 520 $\frac{1}{2}$  Craig  
 Blouin, Girard & Collard, 679 Ontario  
 BRUSH GEO., 24 King. *See adv opp Machinists*  
 BURNS JOHN, & CO., 775 Craig  
 Carroll Bros., 795 Craig  
 Chanteloup E., 587 to 593 Craig  
 Clendenning W., & Son, 145 William  
 Crevier T., & Son, 541 Craig  
 DATE JOHN, 654 Craig. *See adv p 119*  
 DRAPEAU, SAVIGNAC & CIE., 149 St Lawrence  
 GARTH & CO., 536 to 542 Craig  
 Gordon & Egan, 120 Mansfield  
 GURNEY-MASSEY CO., limited, 385 St Paul.  
*See adv inside back cover*  
 Henders George, 377 St Lawrence  
 Hortan F., 2414 St Catherine  
 Hughes & Stephenson, 747 Craig  
 IVES H. R., & CO., 117 Queen  
 King Warden, & Son, 637 Craig  
 Krasel P. R., 2495 St Catherine  
 Labelle & Vallée, 1169 St James  
 Lapiere L., 36 St Henry  
 Lessard & Harris, 421 $\frac{1}{2}$  Craig  
 Massicotte J. N., & Cie., 496 Mount Royal av  
 McCrae & Watson, 60 Victoria sq  
 McLAREN H., & CO., 706 Craig  
 Montreal Electric Co., 302 St James  
 Mount E. C., & Co., 766 Craig  
 Ouimet David, 48 St Lawrence  
 Ouimet O., 376 Craig  
 Paddon & Nicolson, 2686 St Catherine  
 Pelletier & Brosseau, 106 St Louis

**HEATING APPARATUS—Continued.**

PROWSE GEORGER., 224 St James. *See adv*  
p 109  
Rodden Wm., & Co., 110 Ann  
Ryan C., 24 Victoria sq  
State & Co., 101½ Bleury  
VEZINA CHAS., 117 and 119 Dupont, Quebec  
WILLIAMS A. R., 305 St James

**Herborists.**

Desmarais Mrs., & Lacroix, 1263 Mignonne

**Hessians.**

CANADA JUTE CO., 17 St Martin. *See adv* p 61

**Hides and Skins.**

Barry Geo., 238 University  
FORRESTER THOS., 298 St James. *See adv*  
*opp Leather Belting*  
GALIBERT CALIXTE, & SON, 920 St Catherine  
Goyer B., 15 Lemoine  
Johnson Hiram, 494 St Paul  
PORTER HENRY, 434 Visitation. *See adv opp*  
*Leather Belting*  
Price James, 17½ William  
Price John, 605 St Paul  
Stevenson J. Alex., 20 Lemoine  
Wardlow J. H., 10 Recollet

**Hollowware.**

Buck's Stove Works, J. H. Hanson, mgr, 422 St Paul  
Chouinard C., 3638 Notre Dame  
Clendinneng Wm., & Son, 145 to 179 William  
GURNEY-MASSEY CO., limited, 385 and 387 St Paul. *See adv inside back cover*  
Hanson J. H., 422 St Paul  
Lafleur I. L., 1932 Notre Dame  
Record Foundry & Machine Co., 1901 Notre Dame

**Homœopathic Physicians.**

Fulton J. H., M.D., C.M., D.M., 249 St Antoine  
Nichol Scott, 140 Mansfield  
Nichol W. G., 140 Mansfield  
Patton H. M., 125 Mansfield  
Wanless John, 88 Union av

**Homes for Poor and Emigrant.**

Church Home, 403 Guy  
Home for the Aged of the Little Sisters of the Poor, rev. sister Donatienne Mary, superioress, head of Seigneurs  
Home for Friendless Women, Miss Taylor, sec., 418 St Antoine  
Protestant House of Industry and Refuge, David McMillan, supt, 691 Dorchester  
Sheltering Home, 92 St Urbain  
St Andrew's home, Donald Campbell, superintendent, 403 Aqueduct  
St Bridget's Home and House of Refuge, 745 Lagachetière  
St George's Home, Mrs. Ellen Kennedy, matron, 139 St Antoine  
St Margaret's Home, 104 St Alexander

**Hops, Barley and Malt.**

Clarke E. L., 27 St Sacrament  
Proctor Chas. D. & Co., 34 Lemoine

**Horse and Carriage Depository.**

Fraser Bros., 320 St James

**Horse and Cattle Medicines.**

Cameron Allan, 48 William  
Chouillou C. Alfred, agent, 12 and 14 St John  
Fortin Prof. O., 1 German

**Horse Clothing.**

Dominion Blanket & Fibre Co., Ltd., 7 St Helen  
Roberts J. W., 336 St James  
Robitaille S., waterproof horse blankets, 252 and 254 St Paul

**Horse Dealers.**

Belisle Théophile, 25 Bonaparte  
Benallack H. J., 105 Roy  
Bisailion & Aubry, 237 Beaudry  
Fuller D. M., 858 Lagachetière  
Gadbois Toussaint, 268 Beaudry  
Gervais Philippe, 269 St Lawrence, St Louis of Mile End  
Harris Chas., 583 Seigneurs  
Kimball's Horse Exchange, J. H. Kimball, prop, C.P.R. Stock yards  
Langevin Alex., 663 St Paul  
Lefebvre Jos., 185 Panet  
Maguire James, 332 St James  
Malette Jos., 31 Mountain  
Marien R., 130 Champlain  
Mireau L., 888 Mignonne  
Montreal Horse Exchange, Geo. Climie, mgr, 150 Mill  
Nadeau J. Bte., 419 Wolfe  
Pearson William, 181 St Hubert  
Prevost Narcisse, 1109 St James  
Vaillancourt Firmin, 1185 St Lawrence  
White Albert, 41 Champ de Mars

**Horse Dentists.**

Fortin Prof. O., 1 German  
Mullin D. J., 22 St Urbain  
Phelan John, 28 Bleury  
Therrien John, 82 St Christophe

**Horse Infirmaries.**

Bruneau Prof. O., 7 and 9 Hermine  
Fortin Prof. O., 1 German  
McEACHRAN, BAKER & McEACHRAN, 6 Union av  
Mullin D. J., 22 St Urbain

**Horse Nails.**

Canada Horse Nail Co., W. M. Mooney & Co., 129 Mill  
MONTREAL ROLLING MILLS CO., 185 St James and 3080 Notre Dame  
Peck, Benny & Co., 319 Board of Trade bldg, 38 St Sacrament  
Pillow & Hersey Mfg. Co., 94 Mill

**Horse Shoe Manufacturers.**

Abbott & Co., 219 Delorimier av  
Beaudoin & Dagenais, 61 Dalhousie  
MONTREAL ROLLING MILLS CO., 185 St James and 3076 Notre Dame  
Peck, Benny & Co., Board of Trade bldg, 38 St Sacrament  
Pillow & Hersey Mfg Co. (Ltd.), 94 Mill

**Horse Shoers and Farriers.**

Bacon Jas. B., 9 Aylmer  
Beaudoin & Dagenais, 61 Dalhousie  
Bellefleur M., 544 Amburst  
Buckley Jer., 40 Chenneville  
Charlebois Francis, 405 Richmond

**HORSE SHOERS AND FARRIERS—Continued.**

Culley S., 46 Jurors  
 Gaffney Wm., r 35a St Antoine  
 Grant Alex., 9 Little St Antoine  
 Grant John, 140 Wellington  
 Houghton Charles A., 16 St Urbain  
 Jobin Alfred, 382 Craig  
 Juneau Jos., 278 Notre Dame  
 Lamothe Chs. A., 626 St Paul  
 Leblanc Jos., r 73 St Maurice  
 Lindsay Alex., 23 St Maurice  
 Maisonneuve H., 785 Notre Dame  
 Mason Jas., 8 St Patrick  
 McKiernan Chas., 5 Hermine  
 Morais & Valiquette, 157 Colborne  
 Mullin Dan. J., 22 St Urbain  
 Pilon Damase, 1092 St Lawrence  
 Racicot & Quevillon, 267 Shaw  
 Ratelle D., 115 Wolte  
 Richer L. D., 290 St Patrick

**Hose.** See *Fire Engine Hose.*

**Hosiery Manufacturers.**

Garayt Hypolite, 473 St Lawrence and 85 Bleury  
 Kaiser Emil, & Mueller, Fraser building, 43 St  
 Sacramento  
 Laroque Antoine, 72 Visitation  
 Moreau M., & Co., 344 Rivard  
 Morin Odias, 214 Duluth av

**Hotels.**

Albion hotel, Kinne & Peavy, 145 McGill  
 Anderson William, 125 Congregat on  
 Armand Geo. A., 815 Notre Dame  
 Aubry E., 119 St Lawrence

**HOTELS—Continued.**

AVENUE HOUSE, F. S. Reynolds, proprietor,  
 17, 19, 21 and 23 McGill College av. See  
*adv p 20*  
 BALMORAL HOTEL, new management, E.  
 H. Dunham, manager, 1892 to 1910 Notre  
 Dame  
 Barré Henri, 1430 Notre Dame  
 Barrette C. H., & Co., 73 St Charles, Longueuil  
 Barrette Ed., 274 Montcalm  
 Barry Thos., 864 St Dominique  
 Beliveau A., 22 Osborne  
 Benoit Zénophile, 644 Notre Dame  
 Bernier Jos., 1425 Notre Dame  
 Blanchard J. B., & Co., 517 Notre Dame  
 Bogaert Henry, 125 Commissioners  
 Bogie Wm., proprietor Waverley house, 738  
 Lagauchetière  
 Bonenfant Honoré, jun., 165 St Paul  
 Breton Eusèbe, 637 Notre Dame  
 Broadway hotel, M. Paquette, prop, 1 Windsor  
 Brodeur Christophe, 91 St Paul  
 Brosseau M., 830 Charlevoix  
 Brunelle Cléophas, 691 St Paul  
 Caledonia house, Wm. McKay, prop, 71  
 Cathedral  
 CAMIRANDE & DUPONT, proprietors Conti-  
 nental hotel, Sherbrooke, Que.  
 Carslake Geo., prop Queen's hotel, 595 St James  
 Champagne N., 332 Berri  
 CODÈRE C. A., proprietor Yamaska hotel, St  
 Hyacinthe, Que. See *adv below*  
 Coupal Gédéon, & Fils, 113 St Paul  
 Courtois Hormisdas, 28 Berri  
 Cousineau Azarie, 72 Chaboillez  
 Deault Casimire, 109 Windsor  
 Décary Ant., 103 St Paul

---



---

# Yamaska Hotel

---



---

C. A. CODERE,  
*Proprietor.*

St. Hyacinthe, P.Q

---



---

*This popular Hotel has been refitted throughout, a  
 fine Bathroom, Washroom, and a number of new  
 Bedrooms having been added, making it one of the  
 best hotels in the Province . . . . .*

**SPECIAL RATES FOR COMMERCIAL TRAVELLERS**

## HOTELS—Continued.

Demers Arthur Geo., 281 Notre Dame  
Desmaisons Napoleon, prop Delmonico hotel,  
1903 St Catherine  
Dorval Jos., 117 Windsor  
Dubeau Jos., 10 Market sq  
Dubois Henri, 1 Chaboillez sq  
Dumouchel Cyprien, 181 St Paul  
Durand & Co., 342 Duluth av  
Emond Jos., & Co., 11 Bonsecours  
Exchange hotel, Jos. Lowry, proprietor, 180 Mill  
Flynn L., 31 Chaboillez sq  
Frigon Hilaire, 1478 Notre Dame and 24 Bonse-  
cours  
GAUTHIER J. A., & CO., proprietors Grand  
Central hotel, Sherbrooke, Que.  
Germain Victor, 645 Notre Dame  
Godin J., & Co., 185 Richardson  
GRAND CENTRAL HOTEL, J. A. Gauthier  
& Co., proprietors, Sherbrooke, Que.  
HENCHEY'S HOTEL, Pat. Henchey, prop,  
30 to 40 St Anne, Quebec  
HOTEL BALMORAL, 1892 to 1910 Notre Dame  
Hotel du Pays, L. Payette, proprietor, 145 St  
Paul  
Hotel du Peuple, Jos. Boisvert, prop, 73 Com-  
missioners  
Hotel Jacques Cartier, Jos. Beliveau, prop, 21  
to 25 Jacques Cartier sq  
Hotel Lauzon, 1227 St Lawrence  
Hotel Richelieu, Isidore B. Durocher & Co., 41 to  
47 St Vincent  
Hotel St Laurent, 86 St Lawrence  
Hotel St Louis, J. Lefort, prop, 15 and 15½  
Jacques Cartier sq  
Hotel Tremblay, N. Tremblay & Co, props, 46  
St Peter  
International hotel, C. Cousineau, prop, 510 St  
James  
Jacques Cartier hotel, Jos. Beliveau, mngr, 19  
to 25 Jacques Cartier sq  
Jolicœur Avila, 66 Papineau av  
Labelle Alf., 219 Cadieux  
Lalonde Augustin, 57 Chaboillez sq  
Lalumière E., 1425a Notre Dame  
Lamarche N. & O., 3 St Henry  
Lamoureux Isaie, 11 Market sq  
Lapointe C. A., 268½ Craig  
Lapointe Louis A., 36 Osborne  
Lapointe Mrs. A., 30 Chaboillez sq  
Larivière Edouard, 285 Notre Dame  
Lauzon Jos., 1227 St Lawrence  
Law Bernard, 14 Papineau sq  
Lefort Jos., 15 Jacques Cartier sq  
Lemieux H. O., 192 Mount Royal av  
Lewis J. W., prop Cadillac hotel, 1912 Notre  
Dame  
Lillie George, 471 Craig  
Lomas Mrs. J., 557 Wellington  
London house, M. Fox, prop, 65 Chaboillez sq  
London house, Mrs. Jas. McKeown, prop, 893  
Notre Dame  
McFarlane D., & Co., 123 McGill  
McKeown Jas., 2 Craig  
MAGOG HOUSE, Henry H. Ingram, prop,  
Sherbrooke, Que.  
Mansion house, A. Lafortune, manager, 98½  
Common  
Milette P. Z., 65 Centre  
Monette P., 461 Notre Dame  
MONTREAL HOUSE, Précourt & Gauthier,  
proprietors, Sherbrooke, Que.

## HOTELS—Continued.

Morrisseau Mrs. Ed., 171 St Paul  
O'Dea James, 636 Notre Dame  
Old American house, J. B. Prudhomme & Co.,  
props, 47 St Henry  
Paquette J. B., 69 Chaboillez  
Paquette M., & Co., 585 St James  
Paquin L., 129 St Paul  
Parent Jos., 999 Notre Dame  
Payette Léon, 145 St Paul  
Plouffe Alf., 35 Bonsecours  
Prevost Michael, 56 Bonsecours  
Queen's Hotel Co., E. M. Matthews, mngr, 595  
St James  
Racine Alphonse, 99 St Paul  
REYNOLDS E. S. (private), 17 McGill College  
av. See adv p 20  
Richard Nap., 257 Notre Dame  
Richelieu hotel, Isidore B. Durocher & Co.,  
props, 41 to 45 St Vincent  
Riendeau Jos., 58 and 60 Jacques Cartier sq  
Rivard Pierre, & Co., Revere house, 33 Cath-  
edral  
Rolfé Thos. H., 122 Windsor  
Royal Exchange hotel, Ls. Vallée, prop, 20  
Chaboillez  
Salvas Olivier, 53 Chaboillez sq  
Shevlin Michael, 225 Murray  
SLAVIN P., St Johns, Que.  
Smyth Wm. J., 125½ St Antoine  
Soulière Ludger, 258 Notre Dame  
Stanley hotel, A. Beliveau, prop, 22 Osborne  
St Amour A., 72 Craig  
ST JACOBS HOTEL, J. J. Snow, proprietor,  
Richmond, Que.  
St James hotel, C. & N. Vallée, proprietors,  
538 St James  
St Jean Phil., 205 St Paul  
ST LAWRENCE HALL, Henry Hogan, pro-  
prietor, 139 St James. See adv opp  
St Martin T., 81 Craig  
St Vincent Félix, 607 Marie Anne  
Toupin Alexis, 737 Notre Dame  
Vallée C. & R., 540 St James  
Vallée Louis, 27 Chaboillez  
Vallière O., 1261 and 1267 St Lawrence  
Valière Victor, 598 Mount Royal av  
Vancouver hotel, Jos. Dorval, prop, 117  
Windsor  
Vermette F., 281 Lagachetière  
Vidricaire C., prop Sohmer house, 1147 Notre  
Dame  
Walker Robert, 461 Craig  
Waverly house, Wm. Bogie, 738 Lagachetière  
Webster O. C., prop Webster house, 532 St  
James  
Western house, 123 McGill and 540 St Paul  
WINDSOR HOTEL, H. S. Dunning, manager,  
Dominion sq, cor Dorchester  
Wiseman Robert, cor St Lawrence and Mount  
Royal av  
YAMASKA HOTEL, C. A. Coderre, proprietor,  
St Hyacinthe, Que. See adv p 155

## House Furnishings.

American Wringer Co., 1678 Notre Dame  
Barr F. H., 2373 St Catherine  
Cavanagh (The Edward) Co., 2547 to 2553  
Notre Dame  
Chagnon & Cie., cor Rivard and Perrault  
Charland & Labaise, 208 St Lawrence



# St. Lawrence Hall.

HENRY HOGAN, Proprietor.

Nos. 129, 131, 133, 135, 137, 139, 141, 143, 145 and 147

## ST. JAMES STREET

MONTREAL, QUE.

**HOUSE FURNISHINGS—Continued.**

Chouillou C. Alfred, agent, 12 and 14 St John  
 Chouinard C., 3638 Notre Dame  
 Clendinneng S. R., 666 Craig  
**DRAPEAU, SAVIGNAC & CO.**, 140 St  
 Lawrence  
 Drysdale D., 645 Craig  
 Duclos F., 463 St James  
**GRAVEL & BOULARD**, 306 St Lawrence  
 Jetté Albert, 1243 Ontario  
 JOHNSTON W., 47b Prince Arthur  
 Kerr R. & W., 1895 Notre Dame and 2230 St  
 Catherine  
**LAPOINTE FRED.**, 1541 St Catherine. *See*  
*adv p 137*  
 Letendre & Arsenaull, 1491 St Catherine  
 Morgan Henry, & Co., St Catherine facing  
 Phillips sq  
**NESS T. W., & CO.**, electrical, 749 Craig  
 Pallascio A., 390 St James  
 Philbin M., & Co., 2231 St Catherine  
**PROWSE GEO. R.**, 224 St James. *See adv p 109*  
 Roy & Rougier Freres, 73 St James  
 Semmelhack Wm., 83 St Lawrence  
**SURVEYER L. J. A.**, 6 St Lawrence. *See adv*  
*p 151*  
**THE CHINIC HARDWARE CO.**, cor St Peter  
 and Mountain hill, Quebec  
 Tobin Edward, 2150 Notre Dame  
 Walker James, & Co., 234 St James and 543  
 Craig  
 Yon George, 1888 St Catherine

**House Painters.** *See Painters—House,  
Sign and Ornamental.***Hydraulic Engineers.**

Vanier J. Emme, 107 St James  
 Walbank W. McLea, B.A.Sc., P.L.S., 214 St  
 James

**Hydropathic Establishment.**

Hydropathic Establishment, David McBean,  
 M.D., 140 St Monique

**Ice Cream Dealers.** *See Confectioners—  
Retail.***Ice Dealers.**

Archambault Nap., 68 Atwater av, St Henri  
 Becket R. A., & Co., 26 Victoria sq  
 Christin Joseph, & Co., 149 Sanguinet  
 Dominion Ice Co., cor St John and St Emelie,  
 St Henry  
 Donnelly Daniel, 63 Murray  
 Hénault A. Achille, 390 Rachel  
 Hénault O. L., 36 and 38 Napoléon, St Cuné-  
 gonde  
 Malo Jos., 81 Dufresne  
 Ostrout Nap., 93 Dufresne  
 Paquette & Patenaude, r1310 Notre Dame  
 Pelchat L., 287 Notre Dame  
 Quinn Joseph, 104 William  
 Salomon Alex., & Co., 891 Wellington  
 Smith & Co., wholesale, 26 Victoria sq  
 St Jean & Ste Marie, 95 St John

**Importers.**

Agnew Wm., & Co., dry goods specialties, 7  
 Victoria sq  
 Aitken John, & Co., ladies' and gentlemen's  
 underclothing and baby linen, 1757 Notre  
 Dame

**IMPORTERS—Continued.**

Allan John, straw hats, etc., 661 Craig  
 American Wringer Co., 1678 Notre Dame  
**ARCAND BROS.**, dry goods, 111 St Lawrence  
*See adv outside back cover*  
 Atkinson M. B., & Co., Japan and Oriental  
 novelties, 13 Phillips sq  
 Auerbach Z., & Son., 162 St James  
**AYER A. A., & CO.**, butter and cheese, 56  
 McGill  
 Baile Andrew, coal and coke, 69 McGill  
 Baker, Taylor & Haskett, buttons and fancy  
 goods, 8 St Helen  
 Barnard H. A., 339 to 341 St Paul  
 Barsalou M., & Co., saddlery and carriage hard-  
 ware, 269 St Paul  
 Bastien Chas. T., china, glass and earthenware,  
 457 St Lawrence  
 Bastien Odilon, tweeds, 951 St Lawrence  
 Baylis James, & Son, carpets, oil cloths, cur-  
 tains, etc., 1837 Notre Dame  
 Beauchamp S., crockery and glassware, 1670  
 St Catherine  
 Beauchemin C O., & Fils, books, 256 St Paul  
 Beaulieu D. A., wall paper, 1986 St Catherine  
 Becherer, Loos & Co., 54 St Frs. Xavier  
 Beck Martin, 213 McGill  
 Beck W. F., 292 St Lawrence  
**BEDARD & VINCENT**, mantles, etc., 1810  
 Notre Dame  
 Belgian Syndicate, 180 St James  
 Bellhouse, Dillon & Co., chemicals and drugs,  
 30 St Frs. Xavier  
 Benson John W., jewellery, 31 St Lambert hill  
 Benson W. T., & Co., chemicals, etc., 11 Com-  
 mon  
 Beullac R., statuary, 1674 Notre Dame  
 Binks C.H., & Co., 646 Craig  
 Birks, Corner & Co., tea, 18 St Sacrament  
 Black & White, tea, 2084 Notre Dame  
 Boas B. A., & Co., 1886 Notre Dame  
**BOISSEAU FRÈRES**, cor St Lawrence and  
 St Catherine  
 Bonner John, fruits, 790 Dorchester  
 Boucher Ephrem, fruits, 146 Bonsecours market  
 Bourdeau J. R., hats, etc., 97 St Lawrence  
 Bourgouin Geo., & Co., dry goods, 301 St Paul  
 Boyd R. E., & Co., brushes, 319 St James  
 Brahadi Fur Store, The, furs, 1649 Notre Dame  
 Brahadi Sam., & Co., cigars, 1756 Notre Dame  
**BREMNER ALEX.**, drain pipes, 50 Bleury  
 Brisset A., & Fils, 21 to 25 Gosford  
**BROPHY, CAINS & CO.**, dry goods, fancy  
 goods, small wares, etc., 192 McGill  
 Brown G. P., wines and liquors, 416 St Paul  
 Brown R. H., teas and coffees, 25 Hospital  
 Brunet J., monuments, Cote des Neiges  
 Cadieux & Derome, French books and religious  
 articles, 1603 Notre Dame  
 Campbell Kenneth, & Co., drugs, 677 Craig  
**CANADA CROCKERY IMPORTING CO.**,  
 181 McGill  
**CANADA JUTE CO., LIMITED (THE)**, plain  
 and striped Hessians, twines, etc., 17 to 21  
 St Martin. *See adv p 61*  
**CANADA MACHINERY AGENCY, THE**, 345  
 St James  
**CANADA PAINT CO., THE (Ltd.)** 572,  
 William. *See adv opp Paints, Oils, &c.*  
**CANADA SHIPPING CO.**, H. E. Murray, gen  
 manager, Board of Trade Bldg., St Sacra-  
 ment



IMPORTERS—Continued.

Canadian Subscription & Publishing Co., H. G. Beckwith, manager, 74 Victoria sq  
 Carsley's, dry goods, embroideries, carpets, parasols, etc., 1765 to 1779 Notre Dame  
 Carter, Galbraith & Co., groceries, cor Foundling and St Peter  
 Carter T. Henry, 16 St John  
 Cassidy John L., & Co., china, glass, earthenware, 339 and 341 St Paul  
 CASTLE & SON, wall hangings, 20 University  
 Cavanagh (The Edward) Co., hardware, 2547 to 2553 Notre Dame  
 Caverhill, Hughes & Co., teas and groceries, 309 to 313 Commissioners  
 Caverhill & Kissock, dry goods and millinery, 91 St Peter  
 Caverhill, Learmont & Co., shelf hardware, 89 St Peter  
 Chaput L., Fils & Co., groceries, 2 DeBroselos  
 Chase & Sanborn, coffees, 435 St Paul  
 Childs Geo., & Co., groceries, 152 and 154 McGill  
 Chipchase W. L., cutlery, 639 Craig  
 Chisholm C. J., iron, 11 Hospital  
 Chouillou C. Alfred, agent general French goods, 12 and 14 St John  
 Cintrat A. R., monuments, 36 Windsor  
 Clark Jas. T., dry goods and hosiery, 210 St James  
 Clendinneng S. R., hardware, 666 Craig  
 Clogg J. R., & Co., fruits, 169 McGill  
 Cochenthaler M., jewellery, 149 St James  
 Coghlin Bernard J., railway supplies, 432 St Paul  
 Cole F. R., & Co., lamps, 1792 Notre Dame  
 COMPAGNIE D'APPROVISIONNEMENTS ALIMENTAIRES DE MONTREAL, LIMITEE, 87 St James  
 COMPAGNIE GENERALE DES BAZARS, cor St Lawrence and St Catherine  
 Cooke Geo., machinists' twist, 214 St James  
 CORISTINE JAS., & CO., furs, 471 St Paul  
 COTTINGHAM WALTER H., & CO., paints, 1882 Notre Dame  
 Coulon J. B., 349 St Lawrence  
 Crathern & Caverhill, metals and heavy hardware, 89 St Peter  
 Cross J. H., brushes, etc., 365 St James  
 Cunningham Bros., marbles, 91 Bleury  
 Currie W. & F. P., & Co., drain pipes, 100 Grey Nun  
 Cusson Alexis, & Fils, groceries, 210 St Paul  
 DART HENRY J., & CO., drugs, 641 Craig.  
*See adv p 119*  
 Dauphinais Olivier, & Co., fancy goods, 2205 Notre Dame  
 Davis & Lawrence Co., proprietary medicines, 356 St Antoine  
 Davis S., & Sons, cigars, 43 to 49 Cotté  
 Dawson Chs. F., 233 St James  
 Dawson Wm. V., stationery, 16 De Broselos  
 Decary Arthur, perfumery, patent medicines, etc., 1688 St Catherine  
 De La Vallée E. L., & Co., Belgian goods, etc., 191 Commissioners  
 Demesle Raoul, 1613 Notre Dame  
 Demontigny O. P., boots and shoes, 1420 St Catherine  
 Denis Leopold, 691 St André  
 Desforges & Geoffrion, 123 St Paul  
 Desjardins Chas., & Co., hats and furs, 1537 St Catherine

IMPORTERS—Continued.

DeZouche George U., & Sons, paper hangings, 2460 St Catherine  
 Dickson R. A., & Co., watches, jewellery, etc., 1791 Notre Dame  
 Dini Alberto, Italian and French goods, 2026b St Catherine  
 Dobell Henry, & Co., 19 St Sacrament  
 Dods P. D., & Co., plate enamelled window glass, 188 McGill  
 Doherty Thos., & Co., tea, 27 Hospital  
 Dompousse Jos., ale and porter, 35 Rivard  
 Donnelly John T., & Co., 20 Lemoine  
 Donohue James, tea, 205½ St Hubert  
 Dorken Bros. & Co., 22 Lemoine  
 Dougall & Lawton, 461 St Paul  
 Doyle & Anderson, teas, 564 St Paul  
 Doyle J. E., & Co., capsules and corks, 421 St James  
 Drummond, McCall & Co., New York Life bldg, 11 Place d'Armes  
 Drysdale Wm., & Co., books, 232 St James  
 DUBORD A., & CO., tobacco, pipes and cigars, 227 St Paul  
 Duchesneau, Duchesneau & Cie., 293 St Paul  
 Dufort Freres, dry goods, 235 St Lawrence  
 Dufresne & Mongenais, wines, cigars, etc, 25 St Lawrence and 221 St James  
 Duncan John, & Co., teas, 456 St Paul  
 Dupuis Freres, 1571 St Catherine  
 Dupuy & Co., seeds, 38 Jacques Cartier sq  
 Duverger Henri, 22 St Helen  
 Dwyer Miss A. E., 2330 St Catherine  
 Dyer W. A., & Co., perfumery, 2208 St Catherine  
 Radie George, china, glassware and cutlery, 2046 Notre Dame  
 Eaves Alfred, watches, 1679 Notre Dame  
 Eaves Edmund, & Co., watches, 185 St James  
 Eaves Wm., watches, 1743 Notre Dame  
 Edward David, teas, 349a St Lawrence  
 EDY H. O., 160 McGill  
 Evans & Sons, Limited, drugs, 37 St Jean Baptiste  
 EVANS WM., seeds, 87 McGill  
 Ewing, Herron & Co., 579 St Paul  
 Ewing S. H. & A. S., coffees and spices, 55 té  
 EWING WM., & CO., garden and flower seeds, 142 McGill  
 Farrell Wm., wines and spirits, 420 St Paul  
 FAUCHER & SON, iron and steel, 796 Craig.  
*See adv opp Iron and Steel*  
 Fauteux Léandre, coal, 334 Sherbrooke  
 Ferguson J. S. & D., Liverpool salt, 13 Hospital  
 FERGUSSON, ALEXANDER & CO., paints, 572 William  
 FICKLER M., 125 to 127 St Paul, Quebec  
 Filiatrault & Lesage, 285 St Lawrence  
 Fisher M., Sons & Co., woollens, cor Victoria sq and Craig  
 Fisk Henry J., & Co., leather, 12 Lemoine  
 FORRESTER THOS., gutta percha belting and gutta percha goods, 298 St James.  
*See adv opp Leather Belting*  
 Forsyth R., marble, cor Bleury and Dorchester  
 Fortier J. M., leaf tobacco and cigars, 149 St Maurice and 1980 Notre Dame  
 FORTIER JOS., stationery, 254 St James. *See adv p 68*  
 Fosbre Mrs. J. F., bonnets, 2072 Notre Dame  
 FOUCHER, FILS & CIE, furniture and fancy goods, 1798 St Catherine

## IMPORTERS—Continued.

Frechon & Cie., statuary, 1645 Notre Dame  
 Frothingham & Workman, hardware, 395 St Paul  
 Gareau Alphonse, hardware, 250 St Paul  
 Gaudetroy A., & Fils, church ornaments, 56 St Lawrence  
 GALIBERT F., 929 St Catherine, sample room 18 Lemoine  
 GAULT BROTHERS & CO., dry goods, woollens, etc., 21 St Helen  
 Gauthier Albert, church ornaments, 1677 Notre Dame  
 Gebhardt Geo. J., lithographers' supplies, 32 St Sulpice  
 Gibb & Co., English tweeds, 148 St James  
 Gilmoar & Co., hardware specialties, 25 St Peter  
 Gilmour J. Y., & Co., fancy goods, 354 St Paul  
 Glassford Bros. & Pollock, 28 Lemoine  
 Globe Spice Mills Co., teas, coffees and spices, 393 St Paul  
 Glover & Brais, gents' furnishings, 184 McGill  
 Gnaedinger L., Son & Co., furs, 94 St Peter  
 Goldstein B., & Co., cigars, 29 St Peter  
 Goodyear Rubber Co. of Canada, rubber goods, 43 Victoria sq  
 Gormley Frank, oils, 2079 St Catherine  
 Granger Frères, books, etc., 1699 Notre Dame  
 Gratton J. G., stationery and fancy goods, 1538 St Catherine  
 GRAVEL & BOULARD, builders' hardware, etc., 306 St Lawrence  
 Gravel, Duquette & Dubamel, carriage and saddlery hardware, 238 St Paul  
 GREENE & SONS CO., hats caps and furs, 525 St Paul  
 Greenshields S., Son & Co., dry goods, 17 Victoria sq  
 Grothé L. O., & Co., cigars, 21 St Peter  
 Grothé T. A., jewellery, 95½ St Lawrence  
 Haase Wm., 162 St James  
 Hagar Ed., & Co., china, glass and earthenware, 446 St Paul  
 Haines, Luedecking & Co., chemicals, 42 St Sacrament  
 Hannan John J., gents' furnishings, 215 St James  
 Hardy Edmond, music and musical instruments, 1637 Notre Dame  
 Hart O. & E., fruits, 538 St Paul  
 Hart & Tuckwell, fruits, 159 McGill and 29 Lemoine  
 Hartt Geo. F., coal, 222 St James  
 Hasley Bros., hats, caps and furs, 2252 St Catherine  
 Hatton D., & Co., fish, 18 Bonsecours  
 Haydn Piano Co., The, 433 St Lawrence  
 Hearn & Harrison, optical goods, 1640 Notre Dame  
 Henderson John, & Co., hats, 229 St James  
 Benderson & Lovelace, fire brick, 30 St Lambert hill  
 HENEY E. N., & CO., carriage and harness trimmings, 337 St Paul. *See adv opp Saddlers and Harnessmakers*  
 Henry Philip, cigars, 134 St James  
 Henry S., coal, 1195 St James  
 Hill & Forbes, paints, 327 St James  
 Hirsch J., Sons & Co., wines and liquors, 505 St Paul  
 HIRSCHER & MEYER, furs, 56 St Peter

## IMPORTERS—Continued.

Hodgson, Sumner & Co., small wares, 347 St Paul  
 Holden Albert, & Co., steel rails, 30 St John  
 Holden N. J., & Co., oils, 87a Temple Building, 185 St James  
 Holland Geo. A., & Son, paper hangings, 1758 Notre Dame  
 Holland Geo. H., band instruments, 1760 Notre Dame  
 Holland R. Henry, & Co., fancy goods, 42 St Sacrament  
 Holland R. K., & Co., fancy goods, 29 St John  
 Holler & Hecker, hardware, 750 Craig  
 Hood (The John) Co., works of art, 207 St James  
 Hudon, Hébert & Cie., groceries and wines, 41 St Sulpice  
 Huebner Stephen, colors and pharmaceutical preparations, 190 St James  
 Hunt, Barnes & Co., fish, 94 McGill  
 Hutton James, & Co., iron, steel, etc., 15 St Helen  
 Hyde Francis, & Co., drain pipes, cements, etc., 31 Wellington  
 Indian Tea Depot, teas, 114 Mansfield  
 Inglis James, iron, 8 Place Royale  
 Inglis John M., & Co., jewellery, 214 St James  
 Irwin E., & Co., millinery, 1648 Notre Dame  
 Jacobs L. H., cigars, 2317 St Catherine  
 JAMIESON R. C., & CO., 13 St John. *See adv p 10*  
 Jasmin & Vallières, dry goods, 1869 Notre Dame  
 Jetté & Lemieux, dry goods, 262 St Lawrence  
 Johnson Hiram, furs and skins, 494 St Paul  
 JOHNSTON JAS., & CO., dry goods, 26 St Helen  
 Jonas Henri, & Co., wines, 389 St Paul  
 Jones John H., & Co., watches, clocks, jewellery and fancy goods, 198 McGill  
 Jordan & Locker, 1749 Notre Dame  
 Kearney Bros., teas, 27 St Sacrament  
 Kelly Peter, music, 57 St Antoine  
 Kennedy W. S., 452 St Paul  
 Kerry, Watson & Co., drugs, 351 St Paul  
 Kervyn Maurice, 22 St John  
 Kinloch, Lindsay & Co., groceries, 80 St Peter  
 Knowles W. M., & Co., iron, 9 Place Royale  
 Labbé Geo. H., & Co., furniture, 453 St James  
 Lacaille Chas., & Co., wines, 329 St Paul  
 La Librairie Française, 134 St Lawrence  
 Lamb & Griesbach, 260 St James  
 Lamontagne H., & Co., English uppers, 480 St Paul  
 Lamotte (De) Charles, produits français, 134 St Lawrence  
 Lamplough & McNaughton, 185 St James  
 Lang Manfg Co., The, fruits, 16 St Monique  
 Lanthier & Co., furs, 1671 Notre Dame

**LAPORTE, MARTIN & CO.,**  
**72 to 78 St Peter**  
 Larose & Paquin, dry goods, 267 St Lawrence  
 LATIMER & LEGARE, 273 St Paul and 24 St Valier, Quebec  
 Laurent, Laforce & Bourdeau, pianos, 1637 Notre Dame  
 Lavallée Chas., 35 St Lambert hill  
 Leblanc & Daoust, 1935 Notre Dame  
 Leblanc Madame J. H., feathers, 545½ Craig

IMPORTERS—Continued.

LEDUC DR. J., & CO., cor Notre Dame and Chaboillez sq  
 Lefebvre Bros., boots and shoes, 443 Jacques Cartier  
 Lemesurier W. G. & G. G., teas, 114 Mansfield  
 LEONARD BROS., fish, 24 Foundling  
 Letang, Letang & Co., hardware, 287 St Paul  
 Letendre & Arsenault, Maison Canadienne, 1491 St Catherine  
 Letourneux Fils & Co., 259 St Paul  
 Levin B., & Co., furs, 491 and 493 St Paul  
 Levy H., tailors' trimmings, 500 St Paul  
 Lewis Bros. & Co., iron, steel, etc., 30 St Sulpice  
 Lewis G., & Co., 1886 Notre Dame  
 Leysieffer Ed., 30 Hospital  
 Liddell, Lesperance & Co., dry goods, 350 St Paul  
 Liffiton W. T., jewellery, 34 St Antoine  
 Lightboud, Ralston & Co., groceries, 124 McGill  
 LINTON ROBERT, & CO., dry goods, cor Lemoine and St Helen  
 LIVERNOIS J. E., druggists' sundries, office St John, warehouse 43 to 49 Couillard, Quebec  
 Lockerby Bros., groceries, 75 St Peter  
 Lonsdale, Reid & Co., dry goods, 18 St Helen  
 Lyman, Knox & Co., drugs, 374 St Paul  
 Lyman, Sons & Co., drugs, 380 to 386 St Paul  
 MacDonell Chas. A., marble, 59 St Alexander  
 Macfarlane J. Duncan, & Co., paper mill supplies and China clays, 180 St James  
 Macfarlane & Patterson, gents' furnishings, 14 St Helen  
 Mackenzie J. G., & Co., dry goods, 381 St Paul  
 Maclean Jas., teas, 35 St Frs. Xavier  
 Maclean John, & Co., dry goods, 23 St Helen  
 McARTHUR, CORNEILLE & CO., English and Belgian window glass, 310 to 316 St Paul. *See adv below*

IMPORTERS—Continued.

McArthur & Co., paints, 1807 Notre Dame  
 McBride, Harris & Co., fruits, 38 St Sacrament  
 McCall D., & Co., Toronto, millinery, W. J. O'Malley, agent, 1831 Notre Dame  
 McCarthy Dennis, fruits, 19 Bonsecours market  
 McEntyre D., & Son, tweeds, 53 Beaver Hall hill  
 McFARLANE DAVID, & CO., stationery, 316 St James  
 McGillivray J., & Co., dry goods specialties, 1886 Notre Dame  
 McINTYRE C. J., & CO., dry goods and smallwares, 321 to 327 St Paul  
 McIntyre, Son & Co., dry goods, 13 Victoria sq  
 McKenzie M., & Co., marine stores, 4 Grey Nun  
 McLea J. & R., produce, 8 Common  
 McNally Wm., & Co., drain pipes, 38 McGill  
 McNeil J. W., monuments, 205 Mountain  
 Machinery Supply Association, machinery, 644 Craig  
 MADORE DAVID, hardware, 281 St Paul  
 Magor Frank, & Co., 16 St John and 13 St Alexis  
 Maillet Arthur, drugs, etc., cor Craig and Montcalm  
 MALETTE A. E., 309 St Paul  
 Mallette Ernest, 665 Berri  
 Malouf E. K., 4 LeRoyer  
 Mann Geo. A., earthenware, 444 St Paul  
 Marin Chas., perfumery and patent medicines, 3178 Notre Dame, St Cunegonde  
 Mariotti C., monuments, 13 Beaver Hall hill  
 Markgraf E. J. F., spices, nuts, coffees, etc., 2429 St Catherine  
 Markum John, stoves, 35 St Antoine  
 Markus M., 39 Hospital  
 Martin Alphonse, dry goods, 2023 Notre Dame  
 Martin T. E. & A., furniture, 1924 Notre Dame  
 Martineau Ed. Alf., fancy goods, 1889 Notre Dame  
 Martineau Frs., 1381 St Catherine

# McArthur, Corneille & Co.

MANUFACTURERS AND IMPORTERS OF

WHITE LEAD

VARNISHES,

LINSEED OIL,

Glass, Chemicals and Dyestuffs, Glues, Gums, etc.



and COLORS,

LUBRICATING

AND

BURNING OILS,

310 to 316 St. Paul Street and  
 147 to 151 Commissioners Street,

MONTREAL.

## IMPORTERS—Continued.

Masson D., & Co., groceries, 328 St Paul  
 Matheson J., & Co., dye stock, 425 St Paul  
 Mathewson J. A., & Co., teas, 202 McGill  
 Mathieu Frères, wines and liquors, 21 DeBresoles  
 Mathys F. B., Belgian goods, 191 Commissioners  
 MATTHEWS, TOWERS & CO., gents' furnishings, 73 St Peter  
 May Thomas, & Co., straw goods, 240 McGill  
 Mayo J. S., oils, 100 Nazareth  
 Meldrum Bros., coal, 32 Wellington  
 Michaels Abraham, cigars, 225 McGill  
 Michaels Morris, cigars, Windsor hotel, Dominion sq  
 Michaelson M., jewellery, 214 St James  
 Millard Henry R., watch and clock materials, 146 St James  
 Miller A. M., & Co., furs, 162 St James  
 Mongenais, Boivin & Co., wines, 338 St Paul  
 Montreal Paper Mills Co., paper, straw board, etc., 24 St Dizier  
 Montreal Printers' Supply Co., 73 St James  
 Morgan Henry, & Co., dry goods, St Catherine, facing Phillips sq  
 Morris Geo., feathers and flowers, 2350 St Catherine  
 MORRISON T. A., & CO., 204 St James  
 MORTON, PHILLIPS & CO., 1755 Notre Dame  
 Moussette J. N., & Co., jewellery, 1103 St Lawrence  
 Mudge E. W., dry goods, 646 Craig  
 Muir H. B., & Co., woollens, 1 St Helen  
 Mullin Jas. E., & Co., wines, etc., 586 St Paul  
 MUNDERLOH & CO., German and Belgian goods, Bell tel 506, 61 St Sulpice  
 Murphy John, & Co., dry goods, cor St Catherine and Metcalfe  
 Murray Wm., furs, 2204 St Catherine  
 MUNN STEWART, & CO, fishery products, Board of Trade Building, St Sacrament st.  
*See adv p 125*  
 NATHAN A., cigars, 71 Lawrence  
 Nelson Alex., & Co., hats, 501 St Paul  
 NELSON H. A., & SONS, fancy goods, 59 to 63 St Peter. *See adv p 127*  
 Nightingale D., billiard and pool tables, 1742 Notre Dame  
 NOLAN W. H., machinery, 345 St James  
 O'Connor J. D., fish, oysters, 2565 St Catherine  
 Pallascio A., hardware, 390 St James  
 Palmer J., & Son, druggists' sundries, 1747 Notre Dame  
 Patenaude & Co., 352 Craig  
 Paxton John, & Co., oils, 61 Common  
 Peverley C., Pratt's Astral oils, Board of Trade Bdg., 46 St Sacrament  
 Pewny Emil, & Co., kid gloves, 1766 Notre Dame  
 Phelps Geo. F., fish, 56 Victoria sq  
 Pinder John, & Co., 42 St Sacrament  
 Pitts James A., watches and novelties, 185 St James  
 Poirier & Arcand, paper hangings and decorations, 82 Victoria sq  
 Potter Wm. E., paints, 26 St Philip  
 Poupard Alphonse, coal and wood, 393 Craig  
 PRATTE L. E. N., American, European and Canadian pianos and organs, 1676 Notre Dame  
 Prevost Hector, & Co., wines and spirits, 36 Foundling  
 PROWSE GEORGER., house furnishing hardware, etc., 224 St James. *See adv p 109*

## IMPORTERS—Continued.

Quesnel, Sharpe & Co., glass, 1639 Notre Dame  
 Quintal N., & Fils, wines, 274 St Paul  
 Racine A., & Co., dry goods, 740 St Paul  
 RAMSAY A., & SON, window glass, &c., 37 to 41 Recollet. *See adv p 9*  
 Raphael J., & Hodges, 8 St Helen  
 REA DAVID, & CO., foreign manufactures, 30 Hospital  
 Reford Robert, & Co., 25 St Sacrament  
 Reinhardt Mfg. Co., druggists' sundries, 767 Craig  
 Richer & Desjardins, 1793 Notre Dame  
 Riel Mrs. Joseph, hats, 1446 Notre Dame  
 Riepert J. Frank, Japanese silks, 162 St James  
 Ritchie D., & Co., cigars, etc., 125 Dalhousie  
 Robert & Co., 356 St James  
 Roberts J. W., saddlery, 336 St James  
 Robertson & Co., hats, 220 St James  
 Robertson Farquhar, coal, 65 McGill  
 Robertson Thos., & Co., lead pipes, 638 to 642 Craig  
 Robitaille & Co., groceries and provisions, 212 St Paul  
 Rolland & Bro., 520 St Paul  
 ROLLAND J. B., & FILS, stationery, 6 St Vincent  
 ROSE & LAFLAMME, Ram Lal's pure Indian teas, 39 Lemoine. *See adv opp Teas*  
 Ross, Hall & Co., 42 St Sacrament  
 Rowell's General Bazaar, dry goods, 1597 Notre Dame  
 Royer & Rougier Frères, 73 St James  
 Samuel Thomas, & Son, 8 St Helen  
 Samuel Wm. V. T., hats, 1751 Notre Dame  
 Sarno & Fyfe, Board of Trade Building, St Sacrament  
 Sarno V., 2354 St Catherine  
 Scanlan Jas. T., Belgian and English goods, 38 St Sacrament  
 Scherman Jules, 145 Mansfield  
 Sheyer H. S., & Co., 461 St Paul  
 SCHULTZE ED., SON & CO., 166 and 168 McGill  
 Schwob Brothers, watches, 1685 Notre Dame  
 Scroggie W. H., dry goods, 2213 St Catherine  
 Semmelhaack Wm., 268 St Paul  
 Semple John H., groceries, 35 St Peter  
 Sharpley Rice, & Sons, silverware, 225 St James  
 Shiller & Rosenberg, 1443 Notre Dame  
 Silcock F. C., & Co., 181 St James  
 Silverman, Boulter & Co., 495 St Paul  
 Stirling John, & Co., dry goods, 373 St Paul  
 Stroud W. D., & Sons, teas, 33 St Sacrament  
 SURVEYER L. J. A., house furnishing hardware, stoves, ranges, etc., 6 St Lawrence.  
*See adv p 151*  
 Teasdale J. A., feathers, 126½ Visitation  
 Tees, Wilson & Co., groceries, 38 St Sacrament  
 Tellier, Rothwell & Co., colors, 8 DeBresoles  
 Telmosse L. W., & Cie., groceries, wines and liquors, 242 to 246 St Paul, and 37 and 89 Commissioners  
 Tester & Co., fruits, 68 McGill  
 THE CHINIC HARDWARE CO., hardware, cut nails and mill store, cor St Peter and Mountain Hill, Quebec  
 Thibaudeau Bros. & Co., dry goods, 335 St Paul  
 Thomas Wm., & Co., furs and skins, 512 St Paul

**IMPORTERS—Continued.**

Thompson B. & S. H., & Co., hardware, paints, etc., 26 St Sulpice  
 Thouret, Fitzgibbon & Co., German goods, 140 McGill  
 Torrance David, & Co., teas, 17 St Sacrament  
 Tranchemontagne C. X., tweeds and tailors' trimmings, 67 St James  
 Trester H., 315 St Paul  
 Trudel & Graham, hats and furs, 107 Bleury  
 Tye Loy Co., Chinese and Japanese fancy goods, fine teas, coffees and general merchandise, 82 Bleury  
 Ulley J. J., brushes, 564 Craig  
 Valiquette & Valiquette, dry goods, 1885 Notre Dame  
 Valois J. M., & Co., books, etc., 1626 Notre Dame  
 VILLENEUVE J. O., & CO., 1256 St Lawrence  
 Vineberg M., & Co., hats, 532 St Paul  
 Violetti Geo., musical instruments, 17 Gosford  
 Vipond B. L. & I., coal and wood, 660 St Lawrence  
 Vipond, McBride & Co., fruit, 261 and 263 Commissioners  
 Vipond Thos. S., & Son, fruit, 291 Commissioners and 474 St Paul  
 Vogel A., & Co., furs and skins, 535 St Paul  
 Walker Bros., dry goods, 7 Victoria sq  
 Walker J. R., & Co., paper stock, 15 Common  
 Walker James, & Co., hardware, 234 St James and 543 Craig  
 Walker W. S., & Co., diamonds, 2200 St Catherine  
 Walter E. F., & Co., 30 Hospital  
 Ward Joseph, & Co., 321 Commissioners  
 Wardlow J. H., 10 St Helen  
 Watt J. L. & Scott, 33 St Nicholas  
 Webb R. W., & Co., 2263 St Catherine  
 Webster Bros. & Parkes, cements, 692 Craig  
 Whitney J. E. M., & Co., 14 Lemoine  
 Wiley A. T., & Co., crockery, 1803 Notre Dame  
 Willis & Co., pianos and organs, 1824 Notre Dame  
 Wills Alex., 474 St Paul  
 Wills R. C., birds, 109 Bleury  
 Wilson J. C., & Co., twines, stationery, etc., 696 to 702 Craig  
 Wilson James, & Co., oils, cotton waste, ship and railway supplies, 67 Common  
 Wilson, Paterson & Co., coal, 38 St Sacrament  
 Wolff H. H., & Co., 226 McGill  
 Wonham W. R., & Sons, 38 St Sacrament  
 Young & Son, dye stuffs, 65 St Sulpice

**Incandescent Lamps.**

Auer Incandescent Co. (The), Ltd., 1593 Notre Dame  
 NESS T. W., & CO., 749 Craig  
 PACKARD ELECTRIC CO. (LTD.), 96 to 100 King

**Indemnity Company.**

Key Indemnity Co., 654 Craig

**Indian Goods.**

Clarke W. J., & Co., 70 Beaver Hall hill  
 Holland Geo. A., & Son, 1760 Notre Dame  
 Lebeau S., 1688 Notre Dame  
 McGibbon Wm., 31½ St Urbain  
 Robitaille S., 252 St Paul

**Ink Manufacturers.**

Baylis Manufacturing Co., printing, 16 Nazareth  
 Packard L. H., & Co., 162 McGill  
 Davis & Lawrence Co., Drugs, 356 St Antoine  
 PHENIX PRINTING INK CO., 76 St Louis, St Louis of Mile End  
 Wildman J. F., 1744 Notre Dame

**Inspectors.**

Aubin A., gas, 412 St Paul  
 Bayard A., meat, 1539 Notre Dame  
 Brissette W., sanitary, 1199a St Antoine, St Henry  
 Calder J., fire, 29 Iberville  
 Champagne E. O., boiler, 1539 Notre Dame  
 Clift Geo. T., boiler, 47 St John  
 Couillard Ant., sewing machines, 880 Berri  
 Courville A., fire alarm telegraph, 1414 St Denis  
 Daoust Ad., weights and measures, 224½ St Elizabeth  
 Doheny Jas., beef and pork, 56 Shearer  
 Dorion G. T., weights and measures, 170 Greene av, Cote St Antoine  
 Gervais Sam., weights and measures, 1245 Notre Dame  
 Granberg O. E., boiler, 92 St Frs. Xavier  
 Guyon Ls., manufactories, 97 St James  
 Hamall Arthur, meat, 1539 Notre Dame  
 Labelle H., grain, 223 Commissioners  
 Lacroix P., building, 1539 Notre Dame  
 Larivière Ed., sanitary, 34 Maisonneuve  
 Lessard Jos., public buildings, 97 St James  
 McEachran Chas. M., D. V. S., stock, 909 Sherbrooke  
 McShane Bryan, meat, 1539 Notre Dame  
 Mitchell Jas., public buildings, 97 St James  
 Morgan E. B., live stock, 209 Commissioners  
 Murphy W. J., market, 84 William  
 Nantel Ls., sugar, 31 Levis, St Cunegonde  
 O'Dea Johnson, mining, 967 Notre Dame  
 Poitras H., meat, 1539 Notre Dame  
 Salmon Wm., water, 11 Mountain

**Instruments for Physical Deformities.**

Gross F., 712 Craig  
 Hudson J., 687 Craig  
 Tourangeau Nap., & Co., 718 Craig

**Insurance Offices—Accident.**

ACCIDENT INSURANCE CO. OF NORTH AMERICA, Edward Rawlings, managing director, Y. M. C. A. Building, Dominion sq  
 CANADA ACCIDENT ASSURANCE CO., Lynn T. Leet, manager, 1740 Notre Dame.  
*See adv outside front cover*  
 Citizens Insurance Co. of Canada, E. P. Heaton, gen. manager, 181 St James  
 LONDON GUARANTEE & ACCIDENT INSURANCE CO., (LTD.) Hubbard & Gwilt, agents, 180 St James  
 MANUFACTURERS ACCIDENT INSURANCE CO. (THE), Rolland, Lyman & Burnett, prov. managers, 162 St James  
 Norwich and London Accident Insurance Co., Ed. L. Bond, agent, 30 St Frs. Xavier  
 SUN LIFE ASSURANCE CO. OF CANADA, R. Macaulay, managing director, 1766 Notre Dame  
 Travellers' Life & Accident Insurance Co. of Hartford, Conn., Frank F. Parkins, chief agent, 185 St James

**Insurance Office—Boiler Inspection.**

Boiler Inspection and Ins. Co. of Canada, J. W. Grier & Mudge, 92 St Frs. Xavier

**Insurance Offices—Fire.**

Ætna Insurance Co., Wood & Evans, agents, 1776 Notre Dame

Agricultural Insurance Co., C. R. G. Johnson, agent, 42 St John

Albion Fire Insurance Association (Limite), of London, Eng., 101 St Frs. Xavier

Assurance Impériale de Londres, Angleterre, Jos. Laurin, general agent, Imperial bldg, 107 St James

Assurance Mutuelle contre le feu de la Cité de Montréal, J. B. Lafleur, sec.-treas., 9 St Lambert

Atlas Insurance Co. of London, Eng., Matthew C. Hinshaw, branch manager, 1735 Notre Dame

British America Assurance Co., C. R. G. Johnson, resident agent, 42 St John

CALEDONIA INSURANCE CO. OF EDINBURGH, Lansing Lewis, agent, 185 St James

City of London Fire Insurance Co., Bamford & Carson, agents, 51 St Frs. Xavier

**COMMERCIAL UNION ASSURANCE CO., Ltd., of London, England, Capital and Assets over \$27,500,000.**

**Canadian Branch. Head Office, 1731 Notre Dame st, Montreal. Evans & McGregor, Managers.**

*See Adv outside Front Cover.*

**GUARDIAN FIRE AND LIFE ASSURANCE CO'Y LIMITED OF ENGLAND. Established 1821.**

**Funds in hand exceed \$22,000,000.**

**Head Office for Canada, Guardian Assurance Building, 181 St. James street, MONTREAL.**

Hartford Fire Insurance Co., of Hartford, Conn., J. W. Molson, agent, 101 St Frs. Xavier  
Imperial Insurance Co., E. D. Lacy, resident manager, 107 St James

**INSURANCE CO. OF NORTH AMERICA, OF PHILADELPHIA, FIRE & MARINE INS., Head Office for Canada, 39 St. Sacrament st., Corn Exchange Bldg., Montreal.**

**ROBERT HAMPSON, General Agent, Founded 11792; Capital \$3,000,000; Total Assets \$9,732,250.**

Lancashire Fire Insurance Co., Bamford & Carson, agents, 51 St Frs. Xavier  
LIVERPOOL & LONDON & GLOBE INSURANCE CO., G. F. C. Smith, agent, 16 Place d'Armes. *See adv outside front cover*

**INSURANCE OFFICES—FIRE—Continued.**

London Insurance Corporation, E. A. Lilly, manager, 1762 Notre Dame

London and Lancashire Fire Insurance Co. of Liverpool, England, Wood & Evans, agents, 1776 Notre Dame

Manchester Fire Insurance Co., John Wm. Molson, agent, 101 St Frs. Xavier

Mutual Fire Insurance Co. of the City of Montreal, J. R. Savignac, president, 9 St Lambert

National Assurance Co. of Ireland, Matthew C. Hinshaw, chief agent, 1735 Notre Dame

North America Ins. Co. of Philadelphia, Robt. Hampson, general agent, 39 St Sacrament

**NORTH BRITISH AND MERCANTILE FIRE AND LIFE INSURANCE CO.,** Thomas Davidson, managing director and general agent for the Dominion, 78 St Frs. Xavier, cor Hospital

Northern Assurance Co., R. W. Tyre, gen. manager, 1724 Notre Dame

Norwich Union Fire Insurance Society, Walter Kavanagh, agent, 117 St Frs. Xavier

Phoenix Assurance Co of London, Paterson & Son, general agents, 35 St Frs. Xavier

Phoenix Fire Insurance Co. of Hartford, Conn., Smith & Tatley, managers, 114 St James

PHOENIX INSURANCE CO., OF BROOKLYN, N. Y., James C. Sinton, agent, 10 St John

Quebec Fire Assurance Co., J. H. Routh & Son, agents, 194 St James

Queen Insurance Co. of America, J. J. Riley & Sons, special agents, 38 St Sacrament

QUEEN INSURANCE CO. OF AMERICA, Henry J. Mudge, chief agent, 1759 Notre Dame

ROYAL INSURANCE CO., OF ENGLAND Wm. Tatley, manager; Geo. Simpson, asst manager, 1707 Notre Dame

Scottish Union and National Insurance Co. of Edinburgh, Scotland, Walter Kavanagh, agent, 117 St Frs. Xavier

Sun Fire Office, Bamford & Carson, agents, 51 St Frs. Xavier

**THE IMPERIAL INSURANCE COMPANY, LIMITED, London, England Canadian Offices: Imperial Buildings, Place d'Armes, Montreal.**

**E. D. LACY, Resident Manager for Canada.**

UNION ASSURANCE SOCIETY OF LONDON, Eng., T. L. Morisey, manager Canadian branch, cor St James and McGill

UNITED FIRE INSURANCE CO., LTD., OF MANCHESTER, ENGLAND, T. H. Hudson, manager Canadian branch, 1740 Notre Dame

Western Fire and Marine Assurance Co., J. H. Routh & Son, agents, 194 St James

**Insurance Offices—Life.**

Ætna Life Insurance Co., John R. Alexander, M.D., manager Montreal district branch, 126 St James

ALLIANCE ASSURANCE CO., Geo. H. McHenry, manager; Robertson & Sons, agents, 157 St James

INSURANCE OFFICES—LIFE—Continued.

British Empire Mutual Life Assurance Co. of London, Eng., F. Stancliffe, gen manager, 1722 Notre Dame  
**CANADA LIFE ASSURANCE CO.**, J. W. Marling, manager, 186 St James. *See adv below*  
**COMMERCIAL UNION INSURANCE CO. OF LONDON**, Eng., Evans & McGregor, general agents, 1731 Notre Dame. *See adv outside front cover*  
 Confederation Life Association of Canada, Henry J. Johnston, manager, 207 St James  
**CONNECTICUT MUTUAL LIFE INSURANCE CO. OF HARTFORD, CONN.**, Wood & Evans, agents, 1776 Notre Dame  
**EQUITABLE LIFE ASSURANCE SOCIETY OF U.S.**, S.P. Stearns, mgr., 157 St James  
 Federal Life Assurance Co., H. Russell Popham, agent, 189 St James  
**GUARDIAN FIRE AND LIFE ASSURANCE CO.**, E. P. Heaton, manager, 181 St James  
**IMPERIAL INSURANCE CO. (THE), LTD., OF LONDON, ENG.**, Imperial building, 107 St James  
 "La Canadienne" Compagnie d'Assurance, Pierre Garon, gen manager, 107 St James  
 Lancashire Insurance Co. of Manchester, Eng., Bamford & Carson, agents, 51 St Francois Xavier  
 Life Association of Scotland, Archibald Inglis, secretary, 99 St James  
**LIVERPOOL AND LONDON AND GLOBE INSURANCE CO.**, G. F. C. Smith, agent, 16 Place d'Armes. *See adv outside front cover*

INSURANCE OFFICES--LIFE--Continued.

London Assurance Corporation, E. A. Lilly, chief agent, 1762 Notre Dame  
 London and Lancashire Life Assurance Co., B. Hal Brown, gen manager, 203 New York Life building, Place d'Armes  
 D Manufacturers, Life Insurance Co., J. F. Junkin, provincial manager, 162 St James  
 Metropolitan Life Insurance Co. (The), of New York, Chas. Stanfield, supt, 310 St Paul  
**MUTUAL LIFE INSURANCE CO. OF NEW YORK**, Fayette Brown, manager, 50 and 51 Imperial building, 107 St James  
 Mutual Reserve Fund Life Association, D. Z. Bessette, general manager, 12 Place d'Armes  
 New York Life Insurance Co., David Burke, general manager, New York Life building, 11 Place d'Armes  
 North American Life Assurance Co. C. Ault, M.D., manager, 62 St James  
**NORTH BRITISH AND MERCANTILE FIRE AND LIFE INSURANCE CO.**, Thomas Davidson, managing director and general agent for the Dominion, 78 St Francois Xavier corner Hospital  
 Northern Assurance Co. of London, R. W. Tyre, manager, 1724 Notre Dame  
 Phoenix Assurance Co. of London, Paterson & Son, general agents, 35 St Frs. Xavier  
 Phoenix Mutual Life Insurance Co. of Hartford, Mrs. H. D. Simpson, agent, Temple bldg., 185 St James  
 Provident Savings Life Assurance Society of New York, R. J. Logan, general agent, 107 St James

**47TH YEAR**

**ESTABLISHED 1847.**



# Canada Life Assurance Company

\*\*\*  
**HEAD OFFICE: HAMILTON, Ont.**  
 \*\*\*

**Capital and Funds, over 14,000,000 DOLLARS.**  
**Annual Income, - - - - Over \$2,500,000.**  
**Insurance in force - - - - \$62,000,000.**

Managing Director and President: **A. G. RAMSAY.**  
 Secretary: **B. HILLS.** Superintendent: **W. T. RAMSAY.**

PROV. QUEBEC BRANCH:  
**COMPANY'S BUILDING, ST. JAMES STREET,**  
**J. W. MARLING, MANAGER.**

**Montreal**

## INSURANCE OFFICES—LIFE—Continued.

**QUEEN INSURANCE CO.,  
OF AMERICA,  
H. J. MUDGE, Resident Manager,  
1759 Notre Dame st. Montreal**

ROYAL INSURANCE CO. OF ENGLAND,  
Wm. Tatley, general manager, 1707 Notre  
Dame  
Scottish Provincial Assurance Co., C. R. G.  
Johnston, agent, 42 St John  
STANDARD LIFE ASSURANCE CO., W.  
M. Ramsay, manager, 157 St James. *See  
adv p 8*

**SUN LIFE ASSURANCE CO.  
OF CANADA,  
R. Macaulay, Managing Director;  
T. B. Macaulay, Secretary,  
Notre Dame cor. St. Alexis.**

Travelers Life and Accident Insurance Co. of  
Hartford, Conn., Frank F. Parkins, chief  
agent, 185 St James  
Union Assurance Society of London, England,  
T. L. Morrissey, manager Canadian branch,  
260 St James  
Union Mutual Life Insurance Co., James John-  
stone Riley & Sons, agents, 34 St Sacra-  
ment  
Union Mutual Life Insurance Co., of Portland,  
Maine, incorporated in 1848, Walter I.  
Joseph, manager, Montreal office, 162 St  
James  
UNITED STATES LIFE INSURANCE CO.  
OF NEW YORK, E. A. Cowley, 180 St  
James

**Insurance Office—Live Stock.**

Live Stock Insurance Co., The, Limited, W.  
Cunningham, sec-treas, 34 St Sacrament

**Insurance Offices—Marine.**

Aetna Insurance Co., Wood & Evans, agents,  
1776 Notre Dame  
BRITISH AMERICA ASSURANCE CO. OF  
TORONTO, ONT., Archd. Nicoll, agent,  
Board of Trade bldg., 38 St Sacrament.  
*See adv outside front cover*  
British America Assurance Co., C. R. G. John-  
ston, agent, 42 St John  
British & Foreign Marine Insurance Co.,  
Edward L. Bond, chief agent for Canada,  
30 St Frs Xavier  
COMMERCIAL UNION ASSURANCE CO.,  
Limited, Evans & McGregor, managers, 1731  
Notre Dame. *See adv outside front cover*  
European Marine Insurance Association, James  
Johnstone Riley & Sons, agents, 38 St  
Sacrament  
Fireman's Fund Insurance Co., James John-  
stone Riley & Sons, agents, 38 St Sacrament  
German Marine Ins. Association of London,  
Walter R. Wonham & Sons, agents, 38 St  
Sacrament  
Globe Marine Ins. Co., limited, London, and the  
German Marine Ins. Asso., Walter R. Won-  
ham & Sons, agents, 38 St Sacrament  
Indemnity Mutual Marine Assurance Co. of  
London, Eng., Capt. Jas. Johnstone Riley  
& Sons, agents, 17 St John

## INSURANCES OFFICES, MARINE—Continued.

INSURANCE CO. OF NORTH AMERICA'  
Robert Hampson, gen agent, 39 St Sacra-  
ment  
International Marine Insurance Co. of Liverpool,  
Capt. James Johnstone Riley & Sons,  
agents, 17 St John  
Mannheim Insurance Co., Jas. J. Riley & Sons,  
agents and attorneys for Canada, 38 St  
Sacrament  
NORTH AMERICA INSURANCE CO. OF  
PHILADELPHIA, Robert Hampson, gen  
agent, 39 St Sacrament  
Reliance Marine Insurance Co. of Liverpool,  
Ed. L. Bond, chief agent for Canada, 30  
St Frs. Xavier  
THAMES AND MERSEY MARINE INS. CO.,  
LTD., of Liverpool, London and Manchester,  
Eng., Arch. Nicoll, agent, 18 Board of  
Trade Bldg., 38 St Sacrament. *See adv  
outside front cover*  
TRANSATLANTIC MARINE INSURANCE  
CO., LIMITED, of Berlin, Archd. Nicoll,  
agent, 18 and 19 Board of Trade bldg., 38  
St Sacrament. *See adv outside front cover*  
Western Fire & Marine Assurance Co., J. H.  
Routh & Son, agents, 194 St James

**Insurance Offices—Plate Glass.**

DOMINION PLATE GLASS INSURANCE  
CO., A. Ramsay, president, 37 Recollet. *See  
adv p 9*  
Lloyd's Plate Glass Insurance Co., Edward L.  
Bond, agent, 30 St Frs. Xavier  
Metropolitan Plate Glass Ins. Co., 1639 Notre  
Dame  
Mcgenais, Boivin & Co., 338 St Paul  
Montreal Plate Glass Ins. Insurance Co., Mon-  
genais, Boivin & Co., agents, 338 St Paul

**Insurance Agents.**

Adams Chauncey K., 185 St James  
Alexander John R., M.D., Aetna Life Insurance  
Co., 126 St James  
Allard Omer, 582 Centre  
Allin James, Royal, 1707 Notre Dame  
Atwater Henry W., 107 St James  
Ault C., M.D., North American Life Assurance  
Co., 62 St James  
Austin & Huot, 318 St Paul  
Bain Ebenezer, 167L St Hypolite  
Bamford & Carson, 51 St Frs. Xavier  
Barker Wm., 440 St Dominique  
Barry John, 185 St James  
Barth Ed. F. E., 34 St Louis sq  
Bauden John, 925 Dorchester  
Belair & Piuze, Equitable Life Ins. Co. of New  
York, 1425 St Catherine  
Bessette D. Z., Mutual Reserve Fund Life  
Association of Liverpool, 12 Place d'Armes  
Bethune Roderick, 158 Quesnel, St Cunegonde  
Bickerdike Robert, 235 Commissioners  
Bond Edward L., British and Foreign Marine  
Ins. Co., Lloyd's Plate Glass Co., 30 St  
Frs Xavier  
Bond Frank, & Co., 1719 Notre Dame  
Bourret Jos. C., 502 St Urbain  
Brosseau Henri, 486 St Hubert  
Brosseau lt.-col. Julien, St Marie, Laprairie  
Brown B. Hal., manager London & Lancashire  
Life Assurance Co., 11 Place d'Armes  
BROWN C. J., 11 Place d'Armes



**INSURANCE AGENTS—Continued.**

Brown Fayette, The Mutual Life Ins. Co., 107 St James  
 Brown W. Godbee, 1700 Notre Dame  
 Browning A., 1724 Notre Dame  
 Buchanan Victor C., 562 Sherbrooke  
 Budden Wm., 146 St James  
 Burke David, gen manager New York Life, New York Life building, 11 Place d'Armes  
 Campbell R. A., 1735 Notre Dame  
 Chapdelaine J. M., 145 Craig  
 Charest A., 241 Notre Dame  
 Chaussé A., 1412 Mignonne  
 Chevalier Jos., 334 St André  
 Cochue F. X., 1023 St Denis  
 COLE FRED. M., Commercial Union Assurance Co., 1731 Notre Dame. *See adv outside front cover*  
 Coughlin C., 46 St Sacramento  
 Courtois Joseph, 129 Visitation  
 COWLEY E. A., 180 St James  
 Crepeau Isidore, 32 Montana  
 Daveluy Frères, 16 St James  
 DAVIDSON THOMAS, North British and Mercantile Fire and Life Insurance Co., 78 St Frs. Xavier  
 Denne David, Marine, Fire and Life, 100 St Frs. Xavier  
 Desaulniers C. E. L., 62 St James  
 Donovan T. J., 423c St Antoine  
 D'Orsonnens Arthur, 105 Dubord  
 Driscoll John G. R., 76 St Hubert  
 Drolet & Alarie, 157 St James  
 Dupuis J. B., 1573 Ontario  
 Duranceau Chas. F., 250 Duluth av  
 Emo John, 132a Dorchester  
 EVANS & MCGREGOR, Commercial Union Assurance Co. of London, Eng., 1731 Notre Dame. *See adv outside front cover*  
 Fauteux Gustave, 298 Pine av  
 Freygang Richard, 116 St James  
 Gabias & Perras, special agents Phoenix Ins. Co. of Hartford, 3236½ Notre Dame  
 Galarneau A., 69 University  
 Gallagher Hugh, 198 St James  
 Garon Pierre, 107 St James  
 Gault C. Ernest, 17 St John  
 Gauthier Thos., 145 St James  
 Gendreau Léon, 456 Laval av  
 Giguère F. X., 35 St James  
 Gilchrist Hugh, 112 St Etienne  
 Gilman F. J., 339 Laval av  
 Girouard T., 1745 St Catherine  
 Green M., 46 St Sacramento  
 Grier J. W., & Mudge, 92 St Frs. Xavier  
 Groves Geo., fire and life, 780 Lagachetière  
 Guérin F. X., & Co., 5 St David lane  
 Guilbault Denis, 182 Berri  
 Guimond & Brosseau, 1562 Notre Dame  
 Hains F. X., 181 St James  
 Hamilton S. D., 7 Place d'Armes  
 HAMPSON ROBERT, gen agent Ins. Co. of North America, 39 St Sacramento  
 HARE & MACKENZIE, agents Union Assurance Society, cor St James and McGill  
 Hayman John E., 42 St John  
 HEATON E. PERCIVAL, Guardian Fire and Life Ins. Co., 181 St James  
 Hiam Thos., 107 St James  
 Hinshaw M. C., National Ins. Co. of Ireland, 1735 Notre Dame

**INSURANCE AGENTS—Continued.**

Howard J. W., 87 St Peter  
 Hubbard A. I., London Guarantee and Accident, 180 St James  
 HUBBARD & GWILT, agents London Guarantee & Accident Co., Limited, 180 St James  
 HUDSON T. H., manager United Fire Ins. Co. of Manchester, Eng., 1740 Notre Dame  
 Hurtubise Edwin, French dept Royal Ins. Co., 57 Mansfield  
 Johnson C. R. G., Connecticut Fire Ins. Co. of Hartford, Conn., and Agricultural Insurance Co., 42 St John  
 Johnston H. J., Confederation Life Association of Canada, 207 St James  
 Joseph Walter I., Union Mutual Life, 162 St James  
 Junkin J. F., provincial mngr Manufacturers' Life Ins. Co., 162 St James  
 Kavanagh Arthur, 564 Cadieux  
 Kavanagh Walter, Scottish Union and National Insurance Cos. of Edinburgh and Norwich Union Fire Insurance Society, 117 St Frs. Xavier  
 Kennedy J., of Dominion Adjustment Bureau, 107 St James  
 Kennedy J. H., 358 Dorchester  
 Kinahan R. W., National Assurance Co. of Ireland, 46 McGill College av  
 Lacoste & Lacoste, 1626 Notre Dame  
 LACY E. D., Imperial Insurance Co., 107 St James  
 Lamothe P., & Sons, 11 Place d'Armes sq  
 Larin Frs., 340 Craig  
 Laurin Cyrille, 443 Mance  
 Lawlor & Co., 467 St Hypolite  
 LEET L. T., 1740 Notre Dame  
 Leger O., French dept. Sun Life Assurance Co. of Canada, 1766 Notre Dame  
 Levy H. T., 5 St Thérèse  
 LEWIS LANSING, manager Caledonian Fire Ins. Co. of Edinburgh, 185 St James  
 L'Heureux J. N., 11 Place d'Armes  
 Lilly E. A., manager London Assurance Corporation, 1762 Notre Dame  
 Logan J. E., 1724 Notre Dame  
 Logan R. J., Provident Savings Life Assurance Society of New York, 107 St James  
 Lyman lt.-col. Theo., Ætna and Hartford Fire Ins., 107 Mackay  
 MACAULAY R., managing director Sun Life Assurance Co. of Canada, 1766 Notre Dame  
 Macaulay Thos. B., sec Sun Life Assurance Co. of Canada, 1766 Notre Dame  
 McCaw Wm., Mutual Life of New York, 107 St James  
 McCrory Jos., 62 Cathcart  
 McDougall J. A., 221 Laval av  
 McElligott Thos., city agent Agricultural Fire Ins. Co., 42 St John  
 McHenry Geo. H., manager Alliance Assurance Co. of England, 157 St James  
 McMann F., 178 St James  
 Marciel J. L. H., 73 Inspector  
 Marcoux Isidore, 792 Lagachetière  
 MARLING J. W., manager Canada Life Assurance Co., 186 St James. *See adv p 165*  
 Marois Jos., 152 Plessis  
 Matthews Pat., 4 Argyle av

## INSURANCE AGENTS—Continued.

Meilleur A. A., Atlas Assurance Co. of London, Eng., 1735 Notre Dame  
 Mercer Nathan, 204 St James  
 Mercier J. A., fire, life and accident, 23 Laval av  
 Michaud, Hudon & Daly, French department  
 New York Life Ins. Co., New York Life  
 building, 11 Place d'Armes  
 Molson J. D., 259 Bishop  
 Molson John William, Manchester Fire Ins. Co.,  
 and Hartford Fire Insurance Society, 101  
 St Frs. Xavier  
 Morris John, 126 St James  
 MUDGE HENRY J., Queen Insurance Co. of  
 Liverpool and London, 1759 Notre Dame  
 Nadon J. I., North American Ins. Co., Sault au  
 Recollet  
 NICOLL ARCH., Marine, 18 and 19 Board of  
 Trade bldg, 38 St. Sacramento. *See adv  
 outside front cover*  
 Normandin A. A., French dept London & Lan-  
 cashire Life Assurance Co., 11 Place  
 d'Armes hill  
 Nye B., Equitable Life Assurance Co., 307 Peel  
 Olive W. H., 204 St James  
 Paradis Jos. Ed., Sun Life Ins. Co., 103 Roy  
 Parkins Frank F., 185 St James  
 Paterson & Son, Phoenix Fire Insurance Co., 35  
 St Frs. Xavier  
 Patterson Robert MacD., 214 Drummond  
 Payette Jos. A., 1952 St James, St Henry  
 Perras Louis, 1927½ Notre Dame  
 Perrin L., 385 St André  
 Picard Napoléon, Commercial Union Assurance  
 Co., Ltd., 1731 Notre Dame  
 Poirier Chas., 611 Pantaléon  
 Poirier J. F., 526 St André  
 Popham E., 769 St Urbain  
 Popham John, Union Marine Ins. Co., Liverpool  
 Standard Marine Ins. Co., 43 St Sacramento  
 Pownall Robert, 25 Guilbault  
 Prendergast E. F., Notre Dame des Neiges  
 Prévost Sinaï, 86 St Hubert  
 Prévost Zéphirin, 86 St Hubert  
 RADFORD & WALFORD, 185 St James  
 RAMSAY W. M., Standard Life Assurance Co.,  
 157 St James. *See adv p. 8*  
 Rawlings Edward, Guarantee Co. of N. A.,  
 Y.M.C.A. bldg, Dominion sq  
 Renaud O., 829 St André  
 Riley James J., & Sons, Marine, Fire, Life and  
 Accident, Board of Trade bldg, 38 St Sacra-  
 ment  
 Roberts G. A., Guardian Fire and Life Ins. Co.,  
 181 St James  
 ROBERTSON ANDREW, & SONS, Alliance  
 Assurance Co., 157 St James  
 Robertson George R., & Sons, 11 Hospital  
 ROLLAND, LYMAN & BURNETT, prov. mgrs  
 Manufacturers Accident Insurance Co., 162  
 St James  
 Routh J. H., & Son, Western Assurance Co. of  
 Toronto, and Quebec Fire Ins. Co., 194 St  
 James  
 Sauvage Cléophas, 486 St Christophe  
 Scott Thos., 126 St Famille  
 Simpson A. A., 131 St Alexander  
 Simpson J. Cradock, & Co., 181 St James  
 Simpson Mrs. H. D., Phoenix Mutual Life Ins.  
 Co. of Hartford, 185 St James  
 SINTON JAS. C., Phenix of Brooklyn, 10 St  
 John

## INSURANCE AGENTS—Continued.

Smart John, 72 Britannia  
 SMITH G. F. C., Liverpool and London and  
 Globe Insurance Co., 16 Place d'Armes.  
*See adv outside front cover*  
 Smith J. H., 38 St Sacramento  
 Smith Wm., 181 St James  
 St Cyr Alfred, French dept. Royal Ins. Co., 1707  
 Notre Dame  
 Stafford Wm., 21 St Louis sq  
 Stancliffe Fred., British Empire Mutual Life  
 Assurance Co. of London, and Employers  
 Liability Assurance Co., 1722 Notre Dame  
 STEARNS SERGEANT P., Equitable Life  
 Assurance Society of the United States,  
 157 St James  
 Stephens & Warnecke, 1778 Notre Dame  
 TATLEY WM., manager Royal Insurance Co.  
 of England, 1709 Notre Dame cor Place  
 d'Armes  
 Taylor Edward T., & Son, Victoria Mutual Fire  
 Ins Co., 43 St Frs. Xavier  
 Tessier N. J., New York Ins. Co., 11 Place  
 d'Armes  
 Thomas R. K., 30 St John  
 Thorning Otto, & Co., marine, 38 St Sacramento  
 Tyre Robt. W., Northern Assurance Co., 1724  
 Notre Dame  
 Villeneuve Pierre, 162 St Denis  
 Ward Henry, & Co., special agents Lancashire  
 Ins. Co., 207 St James  
 Ward S. H., 101 St Frs. Xavier  
 Whitehead E. A., & Co., 185 St James  
 Wilson James, 196 St James  
 Wintle Ernest D., 11 Hospital  
 Wonham Hugh W., special City agent Queen  
 Ins. Co., 1759 Notre Dame  
 WOOD & EVANS, Hartford Fire Insurance  
 Co. of Hartford, Conn., Aetna Fire Insur-  
 ance Co., and London and Lancashire  
 Fire Ins. Co., 1776 Notre Dame  
 Woods Alex., 207 St James  
 Yardley W., 51 St Frs. Xavier

## Invalid Chairs.

CARLISLE JOHN, & CO., 315 St James  
 Gross F., 712 Craig

## Iron and Tin Plate Workers.

Burns John, & Co., 775 Craig  
 Canadian Bridge and Iron Co., 107 St James  
 Carroll Bros., 795 Craig  
 Drapeau & Champagne, 1546 St Catherine  
 Froidevaux F. F., 314 St Lawrence  
 Markum John, 35 St Antoine  
 MONTREAL ROOFING CO., cor Latour and  
 Busby lane  
 Mount E. C., & Co., 766 Craig  
 REED GEO. W., 783 Craig. *See adv opp Roofers*  
 Young J. B., 30 Jurors

## Iron Beams, Manufacturers of.

Canadian Bridge & Iron Co., The, 107 St  
 James  
 Chanteloup E., 587 Craig  
 DOMINION BRIDGE CO., LTD., 511 Board  
 Trade bldg, St Sacramento. *See adv p 77*  
 Imperial Bridge and Iron Co., 107 St James  
 Loignon A. & E., 7 Place d'Armes sq

---

# JOHN LOVELL & SON

---

—PUBLISHERS—

**JOB PRINTERS**

—BOOKBINDERS—

**L**OVELL'S MONTREAL DIRECTORY  
LOVELL'S MONTREAL BUSINESS DIRECTORY  
LOVELL'S PROV. OF ONTARIO DIRECTORY  
LOVELL'S PROV. OF QUEBEC DIRECTORY  
LOVELL'S SERIES OF SCHOOL BOOKS  
LOVELL'S GAZETTEER OF B. N. AMERICA  
LOVELL'S HISTORIC CENSUS OF MONTREAL  
LOVELL'S COPYRIGHT SERIES OF CHOICE FICTION  
LOVELL'S "STAR" SERIES OF FICTION

---

*23 and 25 St. Nicholas Street,*  
**MONTREAL.**

---

**Iron Bedsteads.**

Aspinall Daniel, 187 Fortification lane  
 Beeman H. J., Dufferin sq. off Dorchester  
 Clendinneng S. R., 666 Craig  
 Clendinneng Wm., & Son, 319 St James  
 IVES H. R., & CO., Manufacturers, 117 Queen  
 Parker Moses, 19 Dalhousie  
 Rolland & Bro., 520 and 522 St Paul  
 SURVEYER L. J. A. (English made), 6 St  
 Lawrence. *See adv p 151*  
 TOWNSHEND J. E., cor St James and Little  
 St Antoine. *See adv p 8*

**Iron Bridges.**

Canadian Bridge & Iron Co., 107 St James  
 DOMINION BRIDGE CO., LTD., City office  
 room 5 Windsor hotel, Dominion sq, works  
 Lachine. *See adv p 77*  
 Holden Albert, & Co., 30 St John  
 Imperial Iron & Bridge Works, 107 St James

**Iron Cornices.**

MONTREAL ROOFING CO., cor Latour and  
 Busby lane

**Iron Doors, Vaults, &c.**

Ahern Arthur, 325 St James  
 Aspinall Daniel, 187 Fortification lane  
 Chanteloup E., 587 to 593 Craig  
 Chapleau G., 414 St Lawrence  
 Crowe John, & Sons, 17 St George  
 FORRESTER THOS., 298 St James. *See adv  
 p 177*  
 Frenetic T., 372 Craig  
 IVES H. R., & CO., 117 Queen  
 Kimball S. S., 577 Craig  
 Taylor J. & J., Toronto, 1804 Notre Dame

**Iron Founders.**

Amesse Pascal, sen., 58. Nazareth  
 Beaupré & Rhéaume, 597 St Paul  
 Clendinning Wm., & Son, 2 Inspector  
 GARTH & CO., 536 to 542 Craig  
 IVES H. R., & CO., 117 Queen  
 Londonderry Iron Co., The, limited, A. T.  
 Paterson, pres. and mng. director, 35 St  
 Frs. Xavier  
 Manny E. A., & Co., 590 Craig  
 Mercer John, 146½ Dalhousie  
 Parker Moses, 19 Dalhousie

**Iron Furniture, Fencing, &c.**

Chanteloup E., 587 to 593 Craig  
 Chapleau G., 414 St Lawrence  
 Clendinneng Wm., & Son, 145 William  
 GLASSFORD A. W., 786 Craig  
 IVES H. R., & CO., 117 Queen  
 King Warden, & Son, 637 Craig  
 Parker Moses, 19 Dalhousie  
 Rodden Wm., & Co., 110 Ann

**Iron Pipe.**

Canada Pipe Founding Co., 171 William  
 Clendinneng Wm., & Son, 145 William  
 De la Vallée E. L., & Co., 11 Place d'Armes  
 GLASSFORD A. W., 786 Craig  
 GURNEY-MASSEY CO., LIMITED, 385 St  
 Paul. *See adv inside back cover*  
 Hodgson J. & C., St Ambroise, St Henry  
 MONTREAL ROLLING MILLS, 3080 Notre  
 Dame and 185 St James  
 Peck, Benny & Co., 38 St Sacramento  
 TAYLOR J. & H., 751 Craig

**Iron Railings.**

Foran M., 506 Craig  
 Holden Albert, & Co., 30 St John  
 IVES H. R., & CO., 117 Queen  
 MIDDLETON & MEREDITH, 30 St John

**Iron, Steel, &c.—Wholesale.**

Abbott & Co., 219 Delorimier av  
 Bacon Bros., 377 St Paul  
 Baile Andrew (pig iron), 69 McGill  
 Benny Robert, 388 St Paul  
 Chisholm C. J., 11 Hospital  
 Coghlin Bernard J., 432 St Paul  
 Copland & Co., 162 St James  
 Currie W. & F. P., & Co., 100 Grey Nun  
 Donaldson Robert, & Sons, 29 McGill  
 Drummond, McCall & Co., New York Life  
 bldg., 11 Place d'Armes  
 FAUCHER & FILS, 796 to 802 Craig. *See adv  
 opp*

Holden Albert, & Co., 30 St John  
 Hutton Jas., & Co., 15 St Helen  
 Keystone Spring and Metal works, cor Canal  
 and Condé

Knowles W. M., & Co., 9 Place Royale  
 Leslie A. C., & Co., 445 St Paul  
 Loignon A. & E., 7 Place d'Armes  
 Lomer G., 43 St Sacramento  
 McLAREN H., & CO., 706 Craig  
 Machinery Supply Co., 644 Craig  
 Malleable Iron Co., The, J. R. Lowden, manag-  
 ing director, 19 to 29 Mill  
 MIDDLETON & MEREDITH, 30 St John  
 Park Bros. & Co., limited, 377 St Paul  
 Peck, Benny & Co., 319 Board of Trade bldg.,  
 38 St Sacramento  
 Pyke Jas. W., & Co., 35 St Frs. Xavier  
 Robertson Thomas, & Co., 638 to 642 Craig  
 Rose John B., & Co., 38 St Sacramento  
 Russel Hugh, 185 St James  
 Walker J. R., & Co., 15 Common  
 Winn & Holland, 49 St Frs. Xavier

**Iron Work, Structural, Manufacturers  
of**

Canadian Bridge & Iron Co., The, 107 St James  
 DOMINION BRIDGE CO., Board of Trade bldg.,  
 St Sacramento. *See adv p 77*

**Iron Works.**

Aspinall Daniel, 187 Fortification lane  
 Caledonian Iron works, John McDougall, prop,  
 195 Seigneurs  
 Canadian Bridge & Iron Co., The, 107 St James  
 CANADA MACHINERY AGENCY, 345 and  
 347 St James  
 Darling Bros., 112 Queen  
 DOMINION BRIDGE CO., LTD., City office  
 room 5 Windsor hotel, Dominion sq,  
 works at Lachine. *See adv p 77*  
 Dominion Ornamental Iron Co., T. J. Baldon,  
 manager, 55 Nazareth  
 Donaldson Robert, & Sons, 29 McGill  
 Gardner Robert, & Son, 40 to 54 Nazareth  
 Glasgow Steel & Iron Co., B. J. Coghlin,  
 agent, 364 St Paul  
 GLASSFORD A. W., 784 Craig  
 Henderson & Glass, 706 Craig  
 Holden Albert, & Co., 30 St John  
 Imperial Bridge & Iron Works, 107 St James  
 IVES H. R., & CO., 117 Queen

**IRON WORKS—Continued.**

King Warden, & Son, 637 Craig  
 Loignon A. & E., structural, 7 Place d'Armes  
 Londonderry Iron Co., The, limited, 35 St Frs.  
 Xavier  
 Machinery Supply Co., 644 Craig  
 Malleable Iron Co., J. R. Lowden, manager, 19  
 Mill  
 Pagé V., art, 15 Busby  
 Parker Moses, 19 Dalhousie  
 Rodden Wm., & Co., 110 Ann  
 Victoria Iron works, Pillow & Hersey, props,  
 104 St Patrick  
 WILLIAMS A. R., 305 St James

**Jams, Jellies, &c.**

Brosseau & Co., 1449 Notre Dame  
 Lamoureux & Co., 320 Dorchester  
 Lamoureux Jos., 120 Jacques Cartier  
 LEFEBVRE M., & CO., 80 Papineau av. *See*  
*adv opp Vinegar*

**Japanned Ware.**

Davidson Thos., & Co., 474 St Paul  
 McCASKILL, DOUGALL & CO., 30 St John  
 McCLARY MNFG. CO., 375 St Paul. *See*  
*adv p 7*

**Jewellers—Manufacturing.**

Allan Thos., & Co., 2266 St Catherine  
 Baillie Geo., & Co., 179 Fortification lane  
 Beauchamp A. A., 1692 Notre Dame  
 Beaudry N., & Son, 1580 Notre Dame  
 Bolt J. T., 657 Craig and 2325 St Catherine  
 Carter-Hickok W., & Co., 2040 Notre Dame  
 Dick S. R. F., 1 Place d'Armes hill  
 Dominion Rolled Plate Co., Ltd., 123 Vitre  
 Grant Henry, & Son, 72 Beaver Hall hill  
 Grothé T. A., 95½ St Lawrence  
 Hemsley Richard, 1915 Notre Dame and 255  
 St James

**JEWELLERS—MANUFACTURING—Continued.**

Lafrenière & Co., 1686 St Catherine  
 McGilton Wm., 1 Bleury  
 Miller & Bremner, 35 Bleury  
 Soly J. J., 100½ St Antoine  
 Thibaudeau Jcs. U., 33 St John

**Jewellers' Tools.**

Eaves Alfred, 1679 Notre Dame  
 Eaves Edmund, & Co., 185 St James  
 Eaves William, 1743 Notre Dame  
 Inglis John M., & Co., 214 St James  
 Millard Henry R., 146 St James  
 Reinhardt Mfng Co., 767 Craig

**Jewellery, Watches, &c.**

Allaire J. E., 843 St Catherine  
 Archambault Jean, 1558 Notre Dame  
 Aron Adol., 543½ St Lawrence  
 Auerbach M., 2267 St Catherine  
 Auerbach Z., & Co., 162 St James  
 Auger C., 224 Rachel  
 Baum Bros., 303 St Lawrence  
 Beatty David, 137 St Peter  
 Beauchamp A. A., 1692 Notre Dame  
 Beaudry J. L. P., 329 Dorchester  
 Beaudry Narcisse, & Fils, 1580 Notre Dame  
 Bélanger H., 324 Notre Dame  
 Benson John W., 31 St Lambert hill  
 Birks Henry, & Sons, 16 Phillips sq  
 Boivin J. B., 1578 Notre Dame  
 Bolt J. T., 657 Craig and 2325 St Catherine  
 Boucher Damase, 1036 Ontario  
 Bourdon Alex., 187 Centre  
 Bourdon Thos., 87 Carrière  
 Boyaner David, 117 St Lawrence  
 Bramley Wm., 643 Craig  
 Caplan H., & Co., 2503 Notre Dame  
 Carter Hicock W., & Co., 2040 Notre Dame  
 Cochenthaler M., 149 St James  
 Décarry Placide, 1927 Notre Dame

**FAUCHER & SON** 



IMPORTERS OF  
**BAR IRON AND STEEL,**  
 CARRIAGE MAKERS' and  
 BLACKSMITHS' . . .  
**SUPPLIES.**

796 to 802 CRAIG STREET,  
 Telephone No. 576.

**MONTREAL.**

## JEWELLERY, WATCHES, &amp;c.—Continued.

Desjardins Jos. E., 577a St Lawrence  
 Dick S. R. F., 1 Place d'Armes hill  
 Dickson R. A., & Co., 1791 Notre Dame  
 Dockrill Fred. A., 2129 St Catherine  
 Dowling James, 1898 St Catherine  
 Dufresne L. P., 1973 Notre Dame  
 Durand J., 534 Lagachetière  
 Durocher J. B., 3159 Notre Dame  
 Eaves Alfred, 1679 Notre Dame  
 Egger John, 85 Bleury  
 Forcimmer E., & Co., 130, St Lawrence  
 Foucher, Fils & Co., 1798 St Catherine  
 Gaucher A. G., 2527 Notre Dame  
 Goldspole & Co., 101a Bleury  
 Grant H., & Son, 72 Beaver Hill hill  
 Grothé T. A., 95½ St Lawrence  
 Gurd Jos. L., 2383 St Catherine  
 Hemsley R., 1915 Notre Dame and 255 St James  
 Hogue Ferd., 43 St Lambert  
 Jalbert Fortuna, 1970 St James  
 Julien V., 386 St Lawrence  
 Labelle Napoléon, 1750 St Catherine  
 Lajoie F. G., 1461 St Catherine  
 Lapine H., 1199 St Lawrence  
 Lavallée Charles, 35 St Lambert  
 Lavallée & Frères, 170 St Lawrence  
 Lavallée U. J. B., 84 St Lawrence  
 Lefebvre Nap., 185 German  
 Lepine Frs., 533 St Lawrence  
 Liffiton W. T., 34 St Antoine  
 Loiseau B. F., 330 Notre Dame  
 McGillon Wm., 1 Bleury  
 Martineau Edouard Alf., 2103 Notre Dame  
 Menard Geo., 601 Sanguinet  
 Miller & Bremner, 33½ Bleury  
 Mongeau A., 42 St Lawrence  
 Moss Jacob L., & Co., 1809 Notre Dame  
 Murray W., & Son, 1990 Notre Dame  
 Myers Bros., 114 St Lawrence  
 Myers S., 1896 Notre Dame  
 Pardellian J. B., 2096 St Catherine  
 Paré L. N., 657 Notre Dame  
 Pearce H., Birmingham, England, agency, 165  
 St James  
 Piché Alph., 291 Wolfe  
 Pingel J. C., & Co., 742 Craig  
 Proctor J. M., 39 St Lawrence  
 Rey D. L., 14 Cadieux  
 Richardson George, 1696 Ontario  
 Robert Adolphe, 441 St James  
 Robinson G. G., & Co., 216 St James  
 Roman Henry, 46 Bishop  
 Salter Chas., 369 Duluth av  
 Sarno V., 2334 St Catherine  
 Sauvé Jos., 2703 Notre Dame  
 Scott A., & Co., 1543 St Catherine  
 Sharp & Studer, 31 St Lambert  
 Sharpley Rice, & Sons, 225 St James  
 Sloves Nathan, 1893 Notre Dame  
 Smith & Patterson, 207 St James  
 Soly J. J., 100½ St Antoine  
 Spanger Frederick, 141 St Peter  
 St Jean & Frère, 1445 St Catherine  
 St Jean Leger, 1116 Ontario  
 St Jean Louis, 1028 St Lawrence  
 Stevens Geo., 28 St Lambert  
 Stirling Alex., 202 St Antoine  
 Street Jos. A., 2103 St Catherine  
 Therrien Geo., 1045 St Lawrence  
 Therrien O., 159 Sanguinet  
 Thibaudeau Jos. U., 33 St John

## JEWELLERY, WATCHES, &amp;c.—Continued.

Valois Regis, 154 St Lawrence  
 Vendette X., 400 Notre Dame  
 Waldt Emile, 30 Berri  
 Walker W. S., & Co., 2200 St Catherine  
 Wasbroad David, 2174 Notre Dame  
 White Théodore, 1947 Notre Dame  
 Whittal Henry, 409 Wellington  
 Williamson J. B., 1741 Notre Dame  
 Wilson T. G., 983 St Catherine  
 Wood Peter W., 11 Bleury

## Jewellery—Wholesale.

Chouillou C. Alfred, agent, 12 and 14 St John  
 Eaves Alfred, 1679 Notre Dame  
 Eaves Edmund, & Co., 185 St James  
 Eaves Wm., 1743 Notre Dame  
 Holland R. Henry, 42 St Sacrament  
 Inglis J. M., & Co., 214 St James  
 Jones John H., & Co., 198 McGill  
 Liffiton W. T., 34 St Antoine  
 Michaelson M., 214 St James  
 Michaelson T. L., 1550 Ontario  
 Miller & Bremner, 35 Bleury  
 Reinhardt Mfg. Co., 767 Craig  
 Sharpley Rice, & Sons, 225 St James  
 Silver J. C., 251 St James  
 Sloves Nathan, 1893 Notre Dame  
 Thibaudeau Jos. U., 33 St John  
 Williamson J. B., 1741 Notre Dame

## Jewel Cases.

Carstens Fred., & Co., 686 Craig  
 Montreal Watch Case Co., 125 Vitre  
 REINHARDT MFG. CO., 767 Craig

Joiners. *See Carpenters and Joiners.*

## Junk Stores.

Carrière Dolard, 47½ Plessis  
 Carrière J. U., 1397 Mignonne  
 Edwards Samuel, 157 Vitre  
 Gaudry Ed., 9 Vallée  
 Jubinville Gédéon, 1385 Mignonne  
 Labelle P. E., & Co., 71 St George  
 Lamothe Jules, 334½ Panet  
 Lamoureux F. X., 182 Craig  
 Lauzon & Larose, 374 Beaudry  
 Leblanc Alphonse, 43 Mountain  
 Leipsitch Louis, 812 Craig  
 Lipsky B., 123 St Paul  
 Pigeon Nazaire, 251 St Chs. Borromée  
 Primeau J., 1090 St Lawrence  
 Rousseau P., 328 Lafontaine  
 Ryan Patrick, & Co., 70 St Paul  
 Wilmot Geo., 1352½ St Catherine

## Key Indemnity Co.

Date H. H., 654 Craig

Kid Glove Manufacturers. *See Glove Manufacturers.*

## Kid Gloves—Wholesale.

Desormeau J. Z., & Co., 236 St Paul  
 Perrin Frères & Cie., 7 Victoria sq  
 Pewny Emil, & Co., 1766 Notre Dame  
 Thouret, Fitzgibbon & Co., 140 McGill

## Knit Goods Manufacturers.

Garayt H., 85 Bleury and 473 St Lawrence  
 Hudson Bay Knitting Co., 178 Inspector

**Labor Saving Office Requisites.**

Brooke J. A., & Co., 1724 Notre Dame  
Wildman J. F., 1744 Notre Dame

**Lace Leather.**

FORRESTER THOS., 298 St James. *See adv p 177*  
PORTER HENRY, 436 Visitation. *See adv p 177*  
ROBIN & SADLER, 2518 Notre Dame. *See adv p 178*  
Sorgius & Kieffer, 188 Lafontaine

**Ladies' and Children's Underclothing.**

Aitken John, & Co., 1757 Notre Dame  
Brais N. E., 589 Dorchester  
Canniff Star Corset Co., 105 Bleury  
Foley Mrs. M., 1972 Notre Dame  
Fontaine Miss L., 2326 Notre Dame  
Gall Miss Janet, 18 McGill College av  
Gladstone Miss P., 113 Union av  
Guérin Mrs. A., 1972 Notre Dame  
Industrial Rooms, 689 Dorchester  
MONTREAL SILK MILLS CO., LIMITED,  
123 Vitré  
Riendeau Mrs. H., 1169 Notre Dame  
Rodier Mrs. M., 2110 Notre Dame

**Ladies' Hairdressers.**

Charland Miss A., 2106 St Catherine  
Lafleur Mrs. J., 1710 St Catherine  
McDonnell Miss A., 675 Lagauchetière  
Palmer's, 1745 Notre Dame

**Ladies' Tailors.**

Ladson A., 1833 Notre Dame  
Milloy J. J., 259 St James  
Rose Bros., 54 Beaver Hall hill  
St Pierre Wm., 63 Beaver Hall hill  
Tannanbaum Abraham, 2097 St Catherine

**Ladies' Undervests.**

MONTREAL SILK MILLS CO., LIMITED,  
123 Vitré

**Lady Doctresses.**

Bareham Mrs. Geo., 283 Bourgeois  
Brière Mrs. A., 492 Upper St Chs. Borromée  
Cummings Mrs. E., 76 Osborne  
Garrigan Mrs. J., 934 Dorchester  
Hatzman Mrs. D., 658 Lagauchetière  
Hillman Mrs. M., wid Wm., 122 Chenneville  
Troughton Mrs. R., 156 Ottawa  
Wiedrich Mrs. S., 138 Rivard

**Lamp Manufacturers.**

Boyer André, 27 Notre Dame de Lourdes  
Cole Fred. R., & Co., 1792 Notre Dame  
Dominion Safety Lamp and Brass Works Co.,  
193 St Urbain  
Dominion Tubular Lamp Co., J. H. Ferns, vice-  
president, 212 Craig  
DRAPEAU, SAVIGNAC & CO., 140 St Law-  
rence  
Mathys F. B., 191 Commissioners  
NESS T. W., & CO., arc, 749 Craig  
PACKARD ELECTRIC CO., LTD., 96 King

**Lamps, Lamp Oils, &c.**

American Wringer Co., 1678 and 1680 Notre  
Dame  
Bastien A. H., 2561 St Catherine  
Bastien Chas. T., 455 St Lawrence

**LAMPS, LAMP OILS, &c.—Continued.**

Bastien W. L., 2123 St Catherine  
Beck Martin, 213 McGill  
Beck W. F., 292 St Lawrence  
Cassidy John L., & Co., 329 and 341 St Paul  
Cole F. R., & Co., 1792 Notre Dame  
Dougall & Lawton, 452 St Paul  
DRAPEAU, SAVIGNAC & CO., 140 St Law-  
rence  
Fortier Mrs. A., wid O., 31½ Bonsecours  
Jetté Albert, 1243 Ontario  
LAPOINTE F., 1551 St Catherine. *See adv p 137*  
Wiley A. T., & Co., 1803 Notre Dame

**Land and Calcined Plaster.**

ALFRED PLASTER MNFG. CO., T. A. Mor-  
rison & Co., agents, 118 St Peter  
Lyman Sons, & Co., 380 to 386 St Paul  
McNally Wm., & Co., 38 to 50 McGill  
Maltby C. L., 309 St James  
MORRISON T. A., & CO., 118 St Peter

**Land Surveyors.**

Beaudry J. A. U., 107 St James  
Blaklock F. W., sen., 3 Place d'Armes hill  
Casgrain J. P. B., 180 St James  
Charbonneau T. J., 15 St Lambert hill  
Dupont, Léduc & Bourque, 35 St James  
Genest A. T., 25 St James  
Grenier J. A., 107 St James  
Jones H. Austin, 204 St James  
Leclair J. H., 71a St James  
McConrell Wm., 812 St Dominique  
McDonald Chas. Ed., 3529 Notre Dame, St  
Henry  
Mathieu N. C., 276 St André  
Michaud & Fournier, 97 St James  
Michaud J. Louis, 17 Place d'Armes hill  
Mignault, Bélanger & Amos, 11 Place d'Armes  
Motteux Léon, 17 Place d'Armes hill  
Patton J. N., 180 St James  
Perrault H. M., 17 Place d'Armes hill  
Perrault & Lesage, 17 Place d'Armes hill  
Resther J. B., & Fils, 107 St James  
Rielle Joseph, 11 Place d'Armes  
Rinfret R., room 51 N.Y. Life bldg, 11 Place  
d'Armes  
VANIER J. EMILE, 107 St James  
Vincent & Dufresne, 17 St James  
Walbank W. McLea, B.A.S., P.L.S., 214 St  
James

**Landscape Painters.**

Hawksett Sam. C., 149½ St Lawrence  
Henderson A., 28 McTavish

**Lapidary.**

Dick S. R. F., 1 Place d'Armes hill

**Lard Manufacturers.**

Canada Meat Packing Co., cor Wellington and  
Murray  
Fairbank N. K., The, Co., Chicago, 185 Wel-  
lington  
Laing Packing & Provision Co., ltd. (The),  
839 St Catherine

**Last Manufacturers.**

Dunham W. A., r 24 St George  
Gareau & Labrecque, 51 Lacroix  
McGregor L. R., 575 St Paul

**Lathing—Fire Proof, Steel.**

BOSTWICK METAL LATH CO., T. A. Morrison, sales manager, 118 St Peter

**Laundries.**

Ack Lee, 266 Dorchester  
 Alarie Mrs Roch, 744 St Dominique  
 American Steam Laundry, McCaffrey & Lodge, props, 41 Beaver Hall hill  
 Beaumont Ed., 2 Josephine  
 Beaver Hall laundry, Miss M. McCarthy, proprietress, 23 Beaver Hall hill  
 Benard Miss Cordelia, 537 Wolfe  
 Binette Miss Marie, 565 Laval av  
 Bourgeois G. O., 862 St Lawrence  
 Royer Mrs. M., wid Nap., 53 Anderson  
 Caledonia laundry, J. Gibson, proprietor, 620 Seigneurs  
 Canada Steam Laundry and Dye works, J. Langhoff & Co., props, 1494 St Catherine and 238 St Lawrence  
 Canadian Laundry, 3103 Notre Dame  
 Charlie Sing, 539 St Lawrence  
 Charlie Wing, 518 Lagauchetière  
 Chong Lee, 1114 Mignonne  
 Chong Quong, 1061 St James  
 Chong Sam, 228 Amherst  
 Chunk Mark, 35½ St Urbain  
 Dauvissat Mrs. Julien, 498 Mount Royal av  
 Dominion Steam Laundry, P. W. Huot, mngr., 19 Bleury, 2489 Notre Dame and 12 St Geneviève.  
 Due Lea, 663 Dorchester  
 Faucher Mrs. J. C., 265 Duluth av  
 Finelle Mrs. A., wid C., 633 Lagauchetière  
 Gendron H. J., Union Hand laundry, 1851 St Catherine  
 Gerald Jos., 316 Rachel  
 Girard Prosper., 824 Cadieux  
 Gosselin Mrs. M., wid H., 258 Frontenac  
 Harty Miss Mary, 710 Lagauchetière  
 Hing Sam, 428 Marie Anne  
 Hing Sam, 378 Centre  
 Hop Charlie, 466 St Lawrence  
 Hop Lung, 211 Duluth av  
 Hop Sing, 50 Sanguinet  
 Hop Sing, 160 Visitation  
 Hop Wah, 304 Craig  
 Hum Charlie, 25 Aylmer  
 Kee Lem, 46 St Urbain  
 Kee Sang, 605 St James  
 Kee Tom, 24 Napoleon  
 Kee Wah, 501 Craig  
 Knong Sang, 245 Centre  
 Lamarre Mrs. Louise, wid Aug., 736 Cadieux  
 Langhoff Jos., & Co., Canada Steam laundry, 1494 St Catherine and 238a St Lawrence  
 Last Jas., 28 Sanguinet  
 Lauzon S., 621 Wellington  
 Lea Sang, 108 McGill  
 Lea Yea, 189 St Antoine  
 Lea Yew, 170 St Antoine  
 Lee Chong, 679 St Lawrence  
 Lee Fang, 120 St Antoine  
 Lee Jake, 290 Notre Dame  
 Lee Kee, 603 Dorchester  
 Lee On, 25 Jurors  
 Lee Tom, 10 McGill College av  
 Lee Tom Hop, 2418 St Catherine  
 Lee Wah, 2418 St Catherine  
 Lee Wah, 98a Vitre  
 Lee Wing, 347 St Lawrence

**LAUNDRIES—Continued.**

Lee Woo, 6 Chaboillez sq  
 Lee Yuen, 16 Berthelet  
 Lem Sing, 753 Notre Dame  
 Ling Sam, 12 Chaboillez sq  
 Long Charles, 2206 Notre Dame  
 Long Sam, 811 Craig  
 Long Sam, 749 Wellington  
 Long Song, 633 Craig  
 Long War, 543b Wellington  
 Lung Hang, 437 St James  
 Lung Wing Chong, 481 St James  
 Martel Mrs. Jos., 89 Prince Arthur  
 McCaffrey & Lodge, 41 Beaver Hall hill  
 McCarthy Miss M., 23 Beaver Hall hill  
 Mireau & Co., 23 Côté  
 Montreal Steam Laundry Co., Limited, T. H. Love, manager, 21 St Antoine  
 Paris Hand Laundry, 35 University  
 Quong Sing, 129 Centre  
 Quong Wing Chong, 376 Amherst  
 Rainville Jos., 356 Rachel  
 Rigden Mrs Sarah, 18 St André  
 Sam Wee, 233 Roy  
 Sang Wing, 113 St Maurice  
 Shing Sam, 296 Roy  
 Sing Hop, 1316 Notre Dame  
 Sing Lea, 102 St Antoine  
 Sing Lee, 116 Mansfield  
 Sing Lee, 95 St Paul  
 Sing Lun, 295 St Antoine  
 Sing On, 439 Dorchester  
 Sing Quing, 40 Jurors  
 Sing Quong, 147 Wellington  
 Song Lee, 44 Desery  
 Spawn Henry, 771 Craig  
 St Denis Olier, 3184 Notre Dame, St Cunegonde  
 Tessier Alb., 1346 Notre Dame  
 Theriault Mrs. T., wid R., 138 St Maurice  
 Troy Steam laundry, 140 St Peter, branches 1595 St Catherine, 771 Craig, 61 and 184 St Antoine and 2435 Notre Dame  
 Wah Charlie, 538 Dorchester  
 Wah Chong, 804 Dorchester  
 Wah Chung, 689 Wellington  
 Wah Lun, 427 Craig  
 Wah Wing, 2083 St Catherine  
 Wing Chong, 1941 St Catherine  
 Wing Hi-Wo, 1279 St Catherine  
 Wing Kee, 1240 Ontario  
 Wing Long, 273 St Antoine  
 Wing Long, 1245 St Lawrence  
 Wing Sam, 405 Wellington  
 Yea Lea, 183½ St Antoine  
 Yuen Wing, 290 St Denis  
 Yuen Wo, 487½ Craig

**Law Books.**

Whiteford & Theoret, 23 St James

**Law Libraries.**

Advocates' Library, 1577 Notre Dame  
 New York Life Law Library, 11 Place d'Armes  
 Whiteford & Theoret, 23 St James

**Law Reporters.**

Browning James Henry, 11 Place d'Armes  
 CROWLEY JAS. J., official, 38 Drolet  
 Sills & Proctor, 185 St James



IN PRESS:

. . . LOVELL'S . . .

Gazetteer of British North America

. . . TO BE PUBLISHED IN 1894. . .

PRICE \$4, PAYABLE ON DELIVERY.

JOHN LOVELL & SON,

*Publishers.*

MONTREAL, August, 1894.

JOSEPH B. LOVELL,

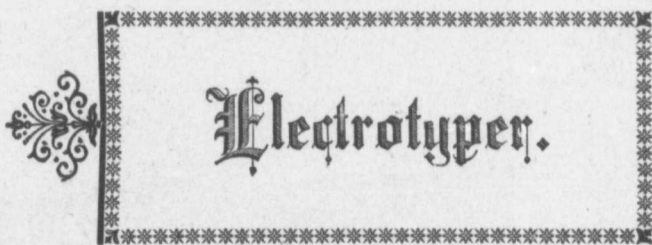

25 St. Nicholas Street,

 MONTREAL.

*First-Class Work at Moderate Prices.*

**Lead Pipes.**

GLASSFORD A. W., 784 Craig  
 MONTREAL ROLLING MILLS CO., 3080  
 Notre Dame and 185 St James  
 Robertson James Co., The, Ltd., manufacturers,  
 142 William  
 Robertson Thos., & Co., 172 Dalhousie

**Lead Works.**

Canada Lead & Saw Works, The, Jas.  
 Robertson Co., Ltd., proprietors, 144  
 William  
 Glasgow Lead works, W. C. White, proprietor,  
 Nazareth cor Brennan  
 MONTREAL ROLLING MILLS CO., 3080  
 Notre Dame and 185 St James

**Leather.**

Beaudry A. F. X., 271 St Paul  
 Chouillou C. Alfred, agent, 12 and 14 St John  
 Delorme Ovide, & Co., 530 St Paul  
 Delorme S. O., 418 St Paul  
 Delorme Siméon, 260 St Paul  
 Dowker, McIntosh & Co., 70 St Peter  
 Ecroyd Thos., 482 St Paul  
 Fisk Henry J., & Co., 12 Lemoine  
 FORRESTER THOS., 298 St James. *See adv  
 opp*  
 Galarneau M. C., 279 St Paul  
 Galibert Bros., 24 Wellington  
 Godin Jos., 22 Jacques Cartier sq  
 Goyer B., 15 Lemoine  
 Hubbell G. S., & Co., 9 Lemoine

**LEATHER—Continued.**

Lafontaine R., 30 Lemoine  
 Lamontagne Hector, & Co., 480 St Paul  
 Locke Piers, & Son, 17 Lemoine  
 Marlatt & Armstrong, 12 St Helen  
 McIndoe & Aird, 9 Lemoine  
 Moseley E. F., & Co., 12 Lemoine  
 Phaneuf Philippe, 305 St Paul  
 PORTER HENRY, 434 to 442 Visitation. *See  
 adv p 177*  
 Price James, 17½ William  
 REA DAVID, & CO., importers, 30 Hospital  
 ROBIN & SADLER, 25½ Notre Dame. *See  
 adv p 178*  
 Shaw, Cassils & Co., 1798 Notre Dame  
 Sorgius & Kieffer, 188 to 192 Lafontaine  
 Stevenson J. Alex., 20 Lemoine  
 Wardlow J. H., 10 Recollet  
 Whitley Bros., 16 Lemoine  
 Whitney J. E. M., & Co., 14 Lemoine

**Leather Belting and Hose.**

CANADIAN RUBBER CO., 333 and 335 St  
 Paul. *See adv opp. Rubber Goods*  
 DICK'S PATENT, Thos. Forrester, 298 St  
 James. *See adv opp*  
 Gardner Robert, J. Son, 40 Nazareth  
 Leslie James, 428 St Paul  
 McLaren (The J.C.) Belting Co., 292 and 294  
 St James  
 PORTER HENRY, 436 Visitation. *See adv opp*  
 REDDAWAY F., & CO., W. A. Fleming, sole  
 agent, 57 St Frs. Xavier. *See adv below*

**REDDAWAY'S PATENT**



BREAKING STRAIN 6 IN CAMEL HAIR BELT—14,181.165  
 .. 6 IN DOUBLE OAK LEATHER—7,522

**W. A. FLEMING.**  
 SOLE AGENT FOR CANADA.

57, ST FR. XAVIER ST (24 FRONT ST E) VICTORIA CHAMBERS  
 MONTREAL. (TORONTO.) OTTAWA

---

---

# HENRY ■ PORTER,

TANNER,

. . . And Manufacturer of . . .

Pure Oak Tanned Leather Belting,  
Lace Leather,  
Russet Leathers,  
Carriage, Furniture and  
Patent Leathers,  
Moccasins and Wigwams.

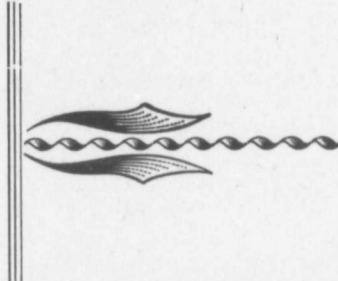

**436 VISITATION STREET,  
MONTREAL.**

---

---

## **Why ?**

# **Use Dick's Patent Belting.**

---

---

▼ ▼ ▼  
**BECAUSE**  
▲ ▲ ▲

it does not slip,  
it does not stretch,  
of its famous gripping power,  
of its durability,  
it can run anywhere,  
heat does not affect it,  
water does not affect it,  
steam does not affect it,  
of its unspeakable superiority over any  
other kind of Belting.

**LARGE DRIVING BELTS A SPECIALTY.**

For Price List or Samples send to or Telephone 2107.

**THOMAS FORRESTER, Sole Agent,  
298 St. James Street, Opposite Victoria Square.**

**LEATHER BELTING AND HOSE—Continued.****ROBIN & SADLER**, 2518 to 2522 Notre Dame*See adv below***WILLIAMS A. R.**, 305 St James**Leather Board and Stiffeners.**

Dominica Leather Board Co., 5 St Peter

**Letter Presses.**

Gardner Robt., &amp; Son, 40 Nazaresh

**Libraries.**Advocates' Library, Auguste Delisle, librarian,  
1577 Notre DameCabinet de Lecture Paroissiale, 1717 Notre Dame  
Fraser Institute (free), C. F. Malcouronne, libra-  
rian, 811 DorchesterMcGill College Library, rev. George Cornish,  
L.L.D., hon. librarian; C. H. Gould,  
librarian; Henry Mott, assist. librarian,  
College building, 803 SherbrookeMechanics Institute, John Murray, supt, 204 St  
JamesNew York Life Law Library, F. L. Snow,  
librarian, New York Life bldg., Place  
d'ArmesYoung Men's Christian Association Library,  
Dominion sq**Life Preservers.****AULD JOHN**, 642 Lagauchetière. *See adv p 108***CANADIAN CORK CUTTING CO.**, 642 La-  
gauchetière. *See adv p 108***Doyle J. E., & Co.**, 421 St James**Lime Burners.**

Crawford F. C., 100 Beaubien

Gauthier Henri, 15 Poupart

Gervais Cyrille A., 1044 Cadioux

Limoges O., 477 Papineau av

McLAREN H., &amp; CO., 706 Craig

Montreal Lime Co., Coteau St Louis

Montreal Quarry Co. (The), 30 St John

St Jean Baptiste Lime Kilns, 1044 Cadioux

**Linen Fire Hose, Lined and Unlined.****REDDAWAY F., & CO.**, W. A. Fleming, sole  
agent, 57 St Frs. Xavier. *See adv p 176***Linens and Damasks.****CANADA JUTE CO.**, 17 St Martin. *See adv p 61*Fraser Donald, room 423 Board of Trade  
building, 38 St Sacrament

Lamb &amp; Griesbach, 260 St James

**Linseed Oil.**Dominion Linseed Oil, Color and Drug mills,  
Lyman, Sons & Co., 105 to 109 Mill

Kerry, Watson &amp; Co., 351 St Paul

Lyman, Sons &amp; Co., 380 to 386 St Paul

McARTHUR, CORNEILLE & CO., 310 to 316  
St Paul. *See adv opp Importers***Liquors—Wholesale. See Wine and Spirit  
Merchants.****Lithographers.****BENALLACK LITHOGRAPHING AND****PRINTING CO. (THE)**, 704 Craig

Bishop (The G. Trenholme) Co., 169 St James

# Robin & Sadler,

.....MANUFACTURERS OF.....

OAK TANNED

## Leather Belting

2518, 2520 &amp; 2522 NOTRE DAME ST.,

**Telephone 8149.**

=

=

**Montreal.**

TORONTO HOUSE, 129 BAY STREET.

**LITHOGRAPHERS—Continued.**

British American Bank Note Co., 5 Bleury  
 Canada Bank Note Co., 526 Craig  
 Clarke J., 1613 Notre Dame  
 Elliott Jos. H., 759 Craig  
**FORTIER JOSEPH**, 254 St James. *See adv p 68*  
 Galt William, 90 St James  
 Gebhart-Berthiaume Lithographing and Printing Co., The, 28 St Gabriel  
 Gilmour & Kearns, 643 Craig  
 Reinhold R., 112 St Frs. Xavier  
 Sabistou Lithographic and Publishing Co., A. Sabiston, managing director, cor Craig and St Frs. Xavier

**Lithographers' Supplies.**

**FORRESTER THOS.**, 298 St James. *See adv p 177*  
 Gebhardt Geo. J., 32 St Sulpice  
**LIVVERNOIS J. E.**, St Johns, Que.  
 Montreal Printers' Supply Agency, 73 St James

**Lithographic Artists.**

**BENALLACK LITHOGRAPHING AND PRINTING CO. (THE)**, 704 Craig  
 Decker Anthony, 273 St Chas. Borromée  
 Reinhold R., 112 St Frs. Xavier

**Livery Stables.**

Ahelo Dominique, 247 Beaudry  
 Baron Jos. A., 7 Perrault lane  
 Beaudry & Payfer, 8 Perthuis  
 Boulevard Boarding and Training stable, 564 St Denis  
 Boyd James A., 187½ St Antoine  
 Buzzel T. D., & Co., 738 Dorchester  
 Byrne A. M., 28 Bleury  
 Canniff B. P., 67 St Alexander  
 Caron L. Nap., 125 Jacques Cartier  
 Charlebois A., 3626 Notre Dame  
 Chaumette Louis, 1510 Notre Dame  
 Conrick John, & Son, 26 St Philip  
 Drysdale Wm., 566 St Denis  
 Dubois A., r 164 St Maurice  
 Duplessis Louis, 163 Visitation  
 Fraser G., 1039½ St James  
 Gaudet Jos., & Co., 412 Amherst and 329 Jacques Cartier  
 Gervais Denis, 199 Mount Royal av  
 Haggart D. A., 450 Victoria av, Cote St Antoine  
 Huntington John M., 176½ St Antoine  
 Jacob Wm., 23 Hermine  
 Lachance Oswald, 433 St Hypolite and 475a Rachel  
 Lallemand Alfred, 197 St Patrick  
 Lavin & Son, 50 St Chas. Borromée  
 Leverty Alex., 373 Cadieux  
 Leduc P. M., 547 St Hypolite  
 Lespérance Jos., 1578 St Catherine  
 McCall Bros. & Co., 332 Greene av, Cote St Antoine  
 McDonnell & Anlow, 95 Jurors  
 McVey James, 78½ Cathcart  
 Maguire W., 76 Drummond  
 Martel Eugène, 142 Maisonneuve  
 Martineau Frs., 1280 Mignonne  
 Meunier Amédée, r 2178 Notre Dame  
 Meunier Damase, 619 St Lawrence  
 Meunier Joseph, 45½ Bonsecours  
 Miller Fred. C., 45 St Chas. Borromée  
 Miron Denis, 163 St André

**LIVERY STABLES—Continued.**

Morey J. T., 699 Lagauchetière and 748 Craig  
 Murphy J. H., 660 Lagauchetière  
 Osborne & Harvey, 79 Burnside place  
 Paquette Antoine, 685 St Paul  
 Perreault Chas., 1285 Ontario  
 Préseau & Gauthier, 164 St Maurice  
 Rochon Joseph, 230 St Christophe  
 Shyatte F., 3540 Notre Dame, St Henry  
 Smallwood H., 225 Cadieux  
 Starr T., 70 Mansfield  
 St Jean Maxime, 113 St Hubert  
 Thibault Frs., 236 Pantaléon  
 Thouin Isidore, 301 Maisonneuve  
 Vadeboncoeur Trefflé, 324 Beaudry  
 Wardle Walter, jun., 409 Aqueduct

**Lloyd's Agents.**

Wonham W. R., & Sons, 38 St Sacrament

**Loan and Mortgage Companies.**

Canada Mutual Loan and Investment Co., 107 St James  
 Crédit Foncier Franco-Canadien, M. Chevalier, gen manager; T. R. Nelson, gen sec, 30 St James  
 Judah, Branchaud & Kavanagh, 3 Place d'Armes hill  
 Montreal Loan and Mortgage Co., R. A. Kidd, manager, 1763 Notre Dame  
 Scottish American Investment Co., Thos. Davidson, attorney, 11 Hospital  
 Trust and Loan Co. of Canada, H. R. Evans commissioner, 26 St James  
 Turnpike Trust, S. Mondou, sec-treas, 180 St James  
 Western Loan and Trust Co., 94 St Frs. Xavier

**Locksmiths.**

Bedard J. B., 24 St Chas. Borromée  
 Roudreau Isaïe, 337 St James  
**BOYD H. W.**, 533 St Paul  
 Chartrand J. Bte., 382 Duluth av  
 Crewe John, & Son, 17 St George  
 Dumouchel Jos. C., 219 Sanguinet  
 Duncan Robert, 478 St James  
 Hughes & Stephenson, 747 Craig  
 Lapointe Alfred, 17 Roy lane  
 Laverdure David, 56½ Bonsecours  
 Macdonald J. K., 762 Craig  
 Paddon & Nicolson, 2686 St Catherine  
 Pine Jos., 1218 Notre Dame

**Looking Glasses. See Mirrors.**

**Loom Reeds.**

Leslie James, 428 St Paul  
 McLaren (The J. C.) Belting Co., 292 St James  
**ROBIN & SADLER**, 2518 Notre Dame. *See adv opp*

**Lubricating Oils.**

Bushnell Co., The, Limited, 160 McGill  
 Cavanagh (The Edward) Co., 2547 Notre Dame  
 Gormley F., 2079 St Catherine  
**McARTHUR, CORNEILLE & CO.**, 310 St Paul. *See adv p 161*  
 Faxton John, & Co., 61 Common  
 Rogers (The Samuel) Oil Co., Duncan Robertson, agent, 32 McGill  
 Vacuum Oil Co., 11 Place d'Armes

**Lumber and Timber.**

Bellew Hy. F. W., 146 St James  
 Bradshaw Geo., & Co., 41 Basin  
 Brosseau J., 220 Papineau road  
 Bulmer John A., & Co., 571 Dorchester  
 Burstall J., & Co., 223 Commissioners  
 Carbray, Routh & Co., 195 Commissioners  
 Charlemagne & Lac Ouarean Lumber Co. (The),  
 Ltd., S. Bailey, sec-treas, 23 St Sacrament  
 Chaussé E., & Cie., 1210 St Catherine  
 Collins W. Andrew, wholesale, 214 St James  
 Cox Robert, & Co., shipping, 209 Commissioners  
 Dobell, Beckett & Co., of Quebec, W. Dobell,  
 manager, 1 Place Royale  
 Donnelly P., 276 Craig  
 Dufresne O., jun., & Frère, 2386 Notre Dame  
 Dupré H., 834 St Catherine  
 Dupuy Alex., & Co., 1336 Ontario and 842 St  
 Catherine  
 Duval Jos., 31 and 33 St Charles, Longueuil  
 Ellis Richard, 2 Overdale av  
 End, Metayer & Co., 469 William  
 Esplin Geo. & Jas., 109 Duke  
 Export Lumber Co., limited, G. L. Dewar,  
 manager, room 13 Imperial bldg., 107 St  
 James  
 Graddon C. B., 209 Commissioners  
 Gray Nelson, 1113 St James  
 Grier G. & A., 2704 Notre Dame  
 Grier J. & B., 2642 Notre Dame  
 Grier Wm., 15 Bayle  
 Henderson Bros., 342 William  
 Hurteau A., & Frère, 92 Sanguinet  
 Laberge J., & Co., 1511 Notre Dame  
 Lalonde & Girard, 1000 St Lawrence  
 Laurin & Robert, cor Parthenais and Ontario  
 Leguerrier J. A., & Co., 340 Rachel  
 Lemay E. H., 107 St James  
 Lemieux Louis, 266 Duluth av  
 Little L. G., 185 St James  
 Little Wm., 185 St James  
 McAlpine W. H., 820 St James  
 McArthur, Bros. & Co., 209 Commissioners  
 McLaurin A. P., & Co., 37 St André, Lachine  
 McLaurin Bros., 2422 Notre Dame  
 Maxwell E. J., & Co., 725 Craig  
 MORRISON T. A., & CO., 118 St Peter  
 Pallascio Estate G., 398 St James  
 Paquette Arthur, 600 St Catherine  
 Pariseau Damase, 512 Lagauchetière  
 Pillar Lindsay, 123 Irvine av, Cote St Antoine  
 Prefontaine T., & Co., cor Napoléon road and  
 Tracy, St Cunegonde  
 Redfern J. H., 28 Rosemount av., P. O. Box 1818  
 Renauld A., 1378 St Catherine  
 Robert Jos., & Sons, 107 Papineau av  
 Rutherford Wm., & Sons, 85 Atwater av  
 Saxe Frank J., 37 St Luke  
 Shearer & Brown, 172 Shearer  
 Shearer James, 172 Shearer  
 Thibault Nestor Henry, 203 Versailles  
 Thibodeau & Bourdon, 1203 St Catherine  
 Tourville Lumber Co., 107 St James  
 Traversy V. E., & Co., 1a Place d'Armes hill  
 Tremblay P. O., 2681 Notre Dame  
 Villeneuve L., & Co., 6 St Lawrence, Mile End  
 Watson & Todd, 205 Commissioners

**Lumber Board Measurer.**

Green Thos. E., 102 Inspector

**Lunch Rooms. See also Restaurants.**

Aird James M., 1859 Notre Dame, 103 St Urbain  
 and 469 St Lawrence  
 Alexander Chas., 219 St James  
 Allard J. B., 79 St Paul  
 Anselme Riendeau, 2226 Notre Dame  
 Archambault J. B., 1176 St Lawrence  
 Arlington, Mrs. E. Gallagher, prop, 776 Craig  
 Atkinson John, 110 Windsor  
 Auld R. S., cor Atwater av and St Antoine,  
 St Henry  
 Baignet Mrs. M., 201 St Paul  
 Beau Chas., 2336 St Catherine  
 Beauchamp Mrs. C., wid P., 352 St James  
 Beaulieu Régis, Bonsecours market  
 Bélanger Jos., 54 St Paul  
 Board of Trade, M. Jos. Burel, prop, St Nicholas  
 Brown Mrs. H., 41 Chaboillez sq  
 Chaput Ferd., 1461 Notre Dame  
 City Café Co., Jas. Whurton, prop, 36 Univer-  
 sity  
 Corriveau David, 1893 St Catherine  
 Cousineau Louis, 529 Craig  
 Crockford Jas., 529½ Craig  
 Derouin J., 517 St James  
 Duchesneau A. H., 1916 Notre Dame  
 Duperré Louis, 1395 Notre Dame  
 Durocier Mrs. J., Bonsecours market  
 Ethier Jos., 496 Craig  
 Falardeau Mrs. L., 155 St Paul  
 Ferrari C., 547 Craig  
 Fortin Frs., 1839 St Catherine  
 Gallagher Mrs. E., 776 Craig  
 Gervais Henri, 99½ St Paul  
 Girls Club and Lunch room, 84 Bleury  
 Gouley D., 33 St Antoine  
 Grant Thos., 465 St James  
 GREENWOOD'S AMERICAN LUNCH ROOM,  
 502a Craig. See *adv opp*  
 Hickmore Fred., 518 St James  
 Hope Coffee House, Geo. B. Stevens, 713 Craig  
 Labelle Mrs. R. D., wid J. B., 60 Foundling  
 Laganère C., 115 St Paul  
 Leclair John L., 60 St Frs. Xavier  
 Legacé Auguste, 40 Mountain  
 Lemieux Miss D., 129½ St Paul  
 Leonard Aimé, 97 Vitre  
 Lussier Ovila, 675 Notre Dame  
 McDonald J., 2410 St Catherine  
 McGuigan Wm., 350 St James  
 McGuire H. J., Bonaventure station, 540 St  
 James  
 Merchants' Lunch rooms, F. Upton, prop, 24  
 Hospital  
 Meunier Cléophas, 137 St Dominique  
 Meunier Nap., 381 Craig  
 Old Brewery Mission Restaurant, C. Arnold,  
 manager, 11 Little St Antoine  
 Parker Mrs. M., wid Jas., St Ann's market  
 Poitras Jos., 24 St Lambert  
 Richmond Wm., 718 Lagauchetière  
 Roy Cléophas, 73 St Chas. Borromée  
 St Germain Auguste, 7 and 9 St Claude  
 Temperance Dining hall, Fred. W. Mount, 2259  
 St Catherine  
 Tomlinson Jos., 2 Phillips sq  
 Tremblay J., 155½ St Paul  
 Tyler Wm., & Son, 49 Bleury  
 W. C. T. U. Coffee house, 594 Craig  
 W. C. T. U. Coffee room, 383½ Wellington  
 Walker Anthony, 231 St James  
 Waverley Café, 781 Craig

**LUNCH ROOMS—Continued.**

Wells M., 342½ St James  
 WELSH D. H., 41 St Lawrence  
 Welsh & Rough, 1796 Notre Dame  
 Whitehead Wm., St Ann's market  
 Williams Dining rooms, 409 St James

**Macaroni & Vermicelli Manufacturers.**

Canada Macaroni & Vermicelli Co., 249 Lafontaine  
 Catelli C. H., jun., 61 Perthuis  
 Chouillou C. Alfred, agent, 14 St John  
 MALLETT A. E., 309 St Paul

**Machine Twist, Thread, &c.**

Cooke Geo., 214 St James  
 Ross Geo. D., & Co., 648 Craig

**Machinery Depots.**

AULD JOHN, cork drawing and capping, 642  
 Laguchetière. *See adv p 108*  
 Benson A. A., 716 Craig  
 Buchanan R. H., & Co., 684 Craig  
 CANADA MACHINERY AGENCY, 345 St  
 James  
 Darling Bros., 112 Queen  
 FORRESTER THOS., 298 St James. *See adv  
 p 177*  
 Gardner Robert, & Son, 40 to 54 Nazareth

**MACHINERY DEPOTS—Continued.**

GLASSFORD A. W., 786 Craig  
 Ingersoll Rock Drill Co., of Canada, 164 S  
 James  
 Jenckes Machine Co., J. E. Hampson, manager,  
 16 Victoria sq  
 Latimer R. J., 592 St Paul  
 Laurie Engine Co., 1014 St Catherine  
 Leonard E., & Sons, 89 Common  
 Machinery Supply Association, 644 Craig  
 Montreal Yacht Agency, 17 St John  
 Mullin & Co., 37 Papineau sq  
 NESS T. W., & CO., electric motors, 749 Craig  
 NOLAN W. H., 345 St James  
 Northey Mfg. Co., 164 St James  
 Pettener B. J., 39 William  
 Record Foundry & Machine Co., 1901 Notre  
 Dame  
 WILLIAMS A. R., 305 St James  
 YOUNG ANDREW, 768 Craig

**Machinery Oils. *See Oils.***

**Machinists.**

Amesse P., 58 Nazareth  
 Aspinall Daniel, 187 Fortification lane  
 Bateman Wm., 53 St Antoine  
 Benson A. A., 716 Craig  
 BOYD H. W., 533 St Paul

**THE CHEAPEST COFFEE HOUSE IN MONTREAL.**

**The Endeavorer** 

**COFFEE HOUSE AND LUNCH ROOMS.**

**FULL DINNERS, DAILY, 12 TO 2, 15 CENTS.**  
**SUNDAYS, 20 CENTS.**

**SUNDAYS** { Breakfast served from 7.30 to 9.30 a.m.  
 Dinner " " 12 to 1.30 p.m.  
 Tea " " 5 to 6.30 p.m.

Chops and Steaks, served with Potatoes, Tea or Coffee,  
 Bread and Butter, 15 cents.

**502a Craig Street,** Nearly opposite foot of St. Lawrence St., **Montreal**  
 two stores east of St. Lambert Hill.

**JOHN GREENWOOD, Proprietor.**

**MACHINISTS—Continued.**

BRUSH GEO., 24 to 34 King. *See adv opp*  
 Costigan, Pratt & Co., 821 Craig  
 Darling Bros., 112 Queen  
 Delangie Jos., 240 Delorimier av  
 Donaldson Robert, & Sons, 29 McGill  
 Durand Frs., 1444 St Catherine  
 Félix Adolphe, r 28 St Gabriel  
 GARTH & CO., 536 to 542 Craig  
 Gower & Co., Board of Trade bldg, St Sacra-  
 ment  
 IVES H. R., & CO., 117 Queen  
 Kendall G. H., & Co., 623 Lagauchetière  
 Kerr & Morgan, White's lane  
 Lawson Jas., 155 Fortification lane  
 LEONARD E., & SONS, 89 Common  
 Lunn G. J., & Co., 749 Craig  
 Macdonald J. K., 762 Craig  
 Machinery Supply Association, 674 Craig  
 McDougall John, St Gabriel Locks, 191 Seigneurs  
 Miller Bros. & Toms, 102 to 120 King  
 Nicholson Robert, 25 Bleury  
 Page Chs., 28 St Chs. Borromée  
 Plante H. E., agent for E. Leonard & Son, 89  
 Common  
 Record Foundry & Machine Co., 1901 Notre  
 Dame  
 Rodden Wm., & Co., 110 Ann  
 Weir J. & R., 25 Nazareth  
 Wells George, & Co., 34 St George  
 WILLIAMS A. R., 305 St James  
 YOUNG ANDREW, 13 Busby lane

**Magnesia.**

SCLATER WM., & CO., LTD., 44 Foundling

**Maltsters. *See Brewers and Maltsters.*****Mangles**

American Wringer Co., 1678 Notre Dame  
 IVES H. R., & CO., 117 Queen  
 SURVEYER L. J. A., 6 St Lawrence. *See adv*  
 p 151

**Mantels.**

Cintrat A. R., 36 Windsor  
 Forsyth R., 130 Bleury  
 Jordan & Locker, 1749 Notre Dame  
 Lorigan John, 1828 Notre Dame  
 McNeil J. W., 205 Mountain  
 Mariotti C., 13 Beaver Hall hill  
 New York Mantel Decorating Co., W. H. Bell,  
 manager, 40 Bleury  
 REED GEO. W., 783 Craig. *See adv opp*  
 ☞ *oofers*  
 Reid Robert, 2146 St Catherine  
 Scott Wm., & Sons, 1739 Notre Dame  
 Webster Bros. & Parkes, 692 Craig

**Mantles.**

ARCAND BROS., 111 St Lawrence. *See adv*  
*outside back cover*  
 BEDARD & VINCENT, 1810 Notre Dame  
 Carsley S., 1765 to 1779 Notre Dame  
 McCall D., & Co., 1831 Notre Dame  
 Morgan Henry, & Co., St Catherine, facing  
 Phillips sq  
 Murphy John, & Co., cor St Catherine and Met-  
 calfe

**Mantle and Dress Ornaments.**

Moulton & Co., 10 St Peter

**Manufacturers.**

Abbott & Co., nails, 219 Delorimier av  
 Ahern Arthur, fire safes, 325 St James  
 Aird James M., confectionery, 1859 Notre Dame  
 Aitken John, & Co., underwear, 1757 Notre  
 Dame  
 Alexander Chas., confectionery, 219 St James  
 ALFRED PLASTER MNFG CO., calcined  
 ground and rock plaster, 118 St Peter  
 Allan John, felt hats, 661, 663 and 665 Craig  
 Allan Robert, ginger ale, 620 Dorchester  
 Allan Thos., & Co., jewellery, 2266 St Catherine  
 Allard Tancrede, soap, 85 Frontenac  
 Alousi C. D. A., & Sons, plaster ornaments, 23  
 Bonsecours  
 Alpha Rubber Co., syringes, 48 Nazareth  
 Alvarez & Miranda, cigars, 1801 Notre Dame  
 American Wringer Co., wringers, 1678 Notre  
 Dame  
 Ames, Holden Co. (The), boots and shoes, 43 to  
 47 Victoria sq  
 Angus Wm., wood pulp, 15 Victoria sq  
 Aquin & Itzweire, doors, sashes and blinds  
 cor Vinet and Tracy, St Cunegonde  
 Arcand Adolphe, 826 St Lawrence  
 Archambault A. R., pianos, 433 St Lawrence  
 Armstrong G., & Co., furniture, 30 Victoria sq  
 Aspinall Daniel, portable forges, 187 Fortifica-  
 tion lane  
 Aubry Alphonse, sen., tinware, 11 Jacques Car-  
 tier sq  
 Auger Téléphore, boots and shoes, 263 Fullum  
 Auld Edward, mucilage, 759 Craig  
 AULD JOHN, corks, 642 Lagauchetière. *See*  
*adv p 108*  
 Automatic Refrigerator Co. of Ottawa, Refri-  
 gerators, W. M. Kearns, agent, 1753 Notre  
 Dame  
 Baillie Geo., & Co., jewellery, 179 Fortifica-  
 tion  
 lane  
 Baker J. D., plaster, off 22 University  
 Baker Walter, & Co., chocolate, 6 Hospital  
 Bannerman Bros., clay pipes, 1 Brant lane  
 Baril W., doors and windows, 217 St André  
 Barrington Geo., 1801 Notre Dame  
 Barrington Geo., & Sons, trunks, 156 St An-  
 toine, salesroom 218 St James  
 Barsalou J., & Co., soap, 144 Plessis  
 Bastien & Valiquette, asphalt, 200 Guy  
 Baylis Mfg Co., printing inks, 16 Nazareth  
 Beamant H. J., spring beds, Dufferin sq off Dor-  
 chester  
 Beardsell Wm. D., glue, 388 Visitation  
 Beauchamp A. A., jewellery, 1692 Notre Dame  
 Beauchemin C. O., & Fils, blank books, 256 St  
 Paul  
 Beaudoin & Dagenais, horse shoes, 61 Dalhousie  
 Beaudry Henri, 116 Champ de Mars  
 Beaudry Narcisse, & Fils, jewellery, 1580 Notre  
 Dame  
 Beaulieu D. A., stained glass, 1986 St Cath-  
 erine  
 Beaumont Henry, pulpits, 1 Mitcheson av  
 Beaupré Noel, packing cases, 191 Seigneurs  
 Beaver Oil Co., oils, 483 St Paul  
 Beck & Co., cigar boxes, 589 St Paul  
 Beckham J. F., doors, sashes and blinds, 239  
 Chatham  
 Belding, Paul & Co., silks, 296 St James  
 Bell J. & T., boots and shoes, 1665 Notre  
 Dame  
 Belle Bros., boots and shoes, 371 Wolfe



**MANUFACTURERS—Continued.**

Berard & Major, carriages, 1945 St Catherine  
 Bergeron J., 1448½ St Catherine  
 Bergeron Louis, doors, 156 Fullum  
 Bernier O., boots and shoes, 1596 Notre Dame  
 Beullac R., church ornaments, etc., 1674 Notre Dame  
 Blackstone Cigar Co., cigars, 1200 St Lawrence  
 Blackwell K. W., castings, cor Canal and Condé  
**BOHEMIAN STAINED GLASS AND EMBOSSED WORKS**, embossed glass, etc., 16 Inspector and 141 to 151 Frontenac.  
*See adv p 9*  
 Boivin Frs., 135 Champ de Mars  
 Boivin Guillaume, & Co., boots and shoes, 286 St Paul  
 Bolduc Louis, carriages and sleighs, cor St James and Richmond  
 Bolt J. T., gold chains, 657 Craig  
 Borrie H. J., blank books, 643 Craig  
**BOSTWICK METAL LATH CO.**, fire-proof steel lath, T. E. Morrison & Co., 118 St Peter  
 Bouchard V. Paul, boots and shoes, 615 Beau-dry  
 Bourassa P. E., & Son, lamps, 273 Amherst  
 Bourdeau J. R., hats, 97 St Lawrence  
 Bourque Chas., self raising flour, 133 St Lawrence  
 Bourque Horm., pickles, ketchup, etc., 91b Manufacturers  
**BOYD H. W.**, 533 St Paul.  
 Boyd R. E., & Co., brushes, 319 St James  
 Boyer X., boots and shoes, 290 Panet  
 Bradshaw G., & Co., packing boxes, 41 Basin  
 Brahadi Fur Store (The), 1649 Notre Dame

**MANUFACTURERS—Continued.**

Brahadi Sam., cigars, 1756 Notre Dame  
 Brais N. E., shirts, collars and cuffs, 589 Dorchester  
 Brault Pierre, carriages, 159 St Antoine  
 Brennan Thos., gas stoves, 862 Lagauchetière  
 Britten & Bradshaw, chewing gum and pop corn. 358½ St Antoine  
 Brodie & Harvie, self-raising flour, 12 Bleury  
 Brosseau & Co., vinegar, 39 Bonsecours  
 Brosseau & Tremblay, doors, sashes and blinds, 613 to 617 Dorchester  
 Brown Geo., & Co., shirts, 1734 Notre Dame  
 Brown R. G., & Co., shirts, collars, etc., 23 Bleury  
 Brunet David, boots and shoes, 2138 Notre Dame  
 Brunet J., monuments, Cote des Neiges  
 Brunet Jos., & Co., brick, Sherbrooke, near Delorimier av  
**BRUSH GEORGE**, Eagle foundry, steam engines, shafting pulleys, etc., 14 to 34 King and 30 to 40 Queen. *See adv below*  
**BUNTIN ALEX., & SON**, paper, Board of Trade bldg, St Sacrament  
**BURNS JOHN, & CO.**, ranges, 775 Craig  
 Bushnell Co., Limited, The, oils, 160 McGill  
 Byarelle Ang., boots and shoes 41, St Lambert hill  
 Cameron A., condiment for horses, 48 William  
**CAMPBELL & PURVIS**, Queen st, St Johns, Que. *See adv opp Sanitary Ware*  
 Canada Bolt and Latch Works, 193 St Urbain  
 Canada Fibre Co., bed comforters. 582 Will am  
 Canada Hat and Cap Co., 1795 Notre Dame i

# Eagle Foundry

## GEORGE BRUSH,

MAKER OF

Steam Engines,  
 Steam Boilers,  
 Hoisting Engines,  
 Steam Pumps,  
 Circular Saw Mills,  
 Bark Mills,  
 Shingle Mills,

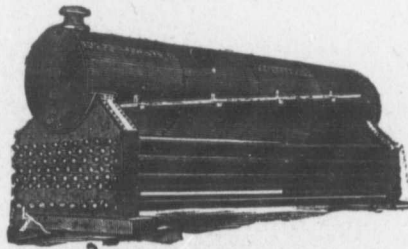

Ore Crushers,  
 Mill Gearing,  
 Hangers,  
 Pulleys and Shafting,  
 Hand and Power Hoists  
 for Warehouses,  
 Etc., Etc.

Hydraulic Elevators and Patent Hot Water Heaters, and Heine Safety Steam Boilers.

24 TO 34

**King and Queen Streets,  
 MONTREAL.**

## MANUFACTURERS—Continued.

CANADA JUTE CO. (LIMITED), THE, jute and cotton bags, 17 to 23 St Martin. *See adv p 61*

CANADA PAINT CO., 572 William, and at Toronto. *See adv opp Paints, Oils, etc.*

Canada Paper Box Factory, paper boxes, St Eloi off 448 St Paul

CANADA PAPER CO. (LIMITED), papers, 578 to 582 Craig. *See adv p 3*

Canada Plating Co., silverware, 763 Craig

Canada Saw Works, 172 Dalhousie

Canada Switch Mfg. Co., cor Canal and St Etienne

Canada Truss Co., artificial limbs, 712 Craig

CANADA WIRE CO., wire fencing, 117 Queen

Canada Wire Coiling Co., curtain-chains, arm-lets and brass finishers, 690½ Lagauchetière

Canadian Bridge and Iron Co., beams, 107 St James

Canadian Confectionery Co., confectionery, 21 Bonsecours

Canadian General Electric Co. (Ltd.), 1802 Notre Dame

Canadian Needle Co., 18 Victoria sq

CANADIAN RUBBER CO., rubber goods, felt boots, belting, packing, etc., 333 and 335 St Paul. *See adv opp Rubber Goods*

Canal Iron Nail & Spike Works, 42 St Sacrament

Canniff Star Corset Co., corsets, 105 Bleury

Cantlie James, & Co., cloths, 290 St James

Carlisle John, invalid chairs, 315 St James

Caron Jos., organs, 3528 Notre Dame

Carstens Fred., & Co., plush cases, etc., 686 Craig

CASTLE & SON, church bells, etc., 20 University

Catelli C. H., jun., macaroni, 318 Craig

Cavanagh (The Edward) Co., lubricating and illuminating oils (Sun Boiler Compound), 2547 Notre Dame

Central Agency Sewing & Crochet Cotton, 12 DeBresoles

Chagnon & Cie., doors, sashes and blinds, cor Rivard and Perrault

Chance Bros. & Co., glass, 26 St Sulpice

Chanteloup E., church tower clocks and locomotive bells, 587 to 593 Craig

CHAPLEAU G., ranges, safes, etc., 414 St Lawrence

Chaput & Co., cigars, 434 St James

Chesebrough Mfg Co., vaseline, A. M. Taylor, agent, 83 St James

Chester Wm. E., Chester's cure, 461 Lagauchetière

Chipchase W. L., fine cutlery, barbers, and tailors' supplies, 639 Craig

Choquette P., & Co., frames, 611½ Notre Dame

Chouillou C. Alfred, agent, 12 St John

Christie, Brown & Co., biscuits, 268 St Chs. Borromée

Christin Joseph, & Co., ginger ale, 149 Sanguinet

Cintrat A. R., monuments, 36 Windsor

Clark C. O., bells, 402 St Patrick

Clark T. L., bells, 591 St Paul

Clapperton Wm., & Co., sewing cotton, 2 St George

Clelaud James, dyes, 16 St George

Cleldinneng Wm., & Son, stoves, 145 William

Cohen L., & Son, 36 Prince

## MANUFACTURERS—Continued.

Cochrane, Cassils & Co., boots and shoes, Latour cor St Geneviève

Coghlin B. J., railway springs, 432 St Paul

Cole F. R., & Co., lamps, 1792 Notre Dame

Collins D., & Co., scales, 12 LeRoyer

Consumers' Cordage Co., rope, 11 Place d'Armes

Consumers' Varnish Co., Brodie Jamieson, manager, 43 St Sacrament

Cook's Friend Baking Powder, 583 St Paul

Cooper Arthur, ginger ale, 79 Papineau av

Coram J. B., wooden novelties, 135 Carrière

Corbeil Avila, boots and shoes, 1485 Notre Dame

Corbeil Z., doors and windows, 15 Josephat

CORISTINE JAS., & CO., hats and furs, 471 St Paul

CORTICELLI SILK CO., 207 St James

CORTICELLI SILK CO., St Johns, Que.

Costigan, Pratt & Co., Pratt's patent can, 821 Craig

COTE J. A., & M., boots and shoes, St Hyacinthe, Que. *See adv p 73 and opp*

COTTINGHAM WALTER H., & CO., paints, etc., 30 and 32 St Helen

Cowan John, ammonia, 3 Dalhousie

Cox John, & Co., varnish and Japans, 728 Craig

Crawford Wm., & Son, mattresses, 555 William

Cree J. J., & Co., shirts, 775 Craig

Crevier T., & Son, stoves, 541 Craig

Crowe John, & Sons, safe doors, 17 St George

Cunningham & Robertson, mouldings, 592 Craig

Currie W. & F. P., & Co., springs, 100 Grey Nun

Cushing & Co., brushes, 63 King

Cusson E. N., cigars, 8 St Lawrence

Dansereau F. X., corsets, 1813 St Catherine

Dansereau L. A., & Co., biscuits and pickles, 354 Papineau av

Dansereau Pierre, carriages and sleighs, 219 Craig

Dantony Jean, trunks, 150 St Lawrence

Darling & Bradv, soap and candle, r 96 St Charles Borromée

Darling Bros., machinery, 112 Queen

Darling David J. M., 4282 Dorchester, Cote St Antoine

DATE JOHN, diving apparatus, 654 and 656 Craig. *See adv p 109*

Davidson Thos., & Co., tinware, 474 St Paul

Davis I., & Son, furs, 506 St Paul

Davis & Lawrence Co., patent medicines, 356 St Antoine

Davis S., & Sons, cigars, 43 to 49 Coté

Davis Z., & Co., cigars, 45 Common

Dawson Charles F., account books, 233 St James

Dawson G. W., tin tags, 749 Craig

Décarie A., Victoria Wire Works, 474 Craig

Dequire Theophile, confectionery, 1133 Notre Dame

De la Vallée E. L., & Co., 17 Place d'Armes hill

Dennison Manufg. Co., 26 and 28 Franklin st, Boston

Deschambault Frères, vinegar, 470 Jacques Cartier

Desfosses Arthur, wine, 766 St Denis

Desjardins Chs., & Co., hats, 1537 St Catherine

Desormeau J. Z., & Co., kid gloves, 236 St Paul

**MANUFACTURERS—Continued.**

Dewhurst John, & Sons, sewing cottons, 73 St James  
 Dextras Fred, shirts, 58 Napoléon  
 Dick & Co., 17 St John  
 Dionne Téléphore, musical instruments, 17 Gosford  
 Dods P. D., & Co., paints, 188 McGill  
 Doin Armand, hats, 1584 Notre Dame  
 Dominion Blanket & Fibre Co. (Ltd.), 7 St Helen  
 DOMINION BRIDGE CO. (LTD.), room 5 Windsor hotel, Dominion sq, works at Lachine. *See adv p 77*  
 Dominion Button Works, buttons, 432 Visitation  
 Dominion Calcium Light Co., Dufferin sq  
 Dominion Corset Manufacturing Co., corsets, 1886 Notre Dame  
 Dominion Cotton Mills Co., A. F. Gault, pres., 192 Notre Dame  
 Dominion Dental Manufacturing Co. Agency, 2438 St Catherine  
 Dominion Leather Board Co., leather board, 5 St Peter  
 Dominion Nitrous Oxide Co., Dufferin sq  
 DOMINION OIL CLOTH CO., cor St Catherine and Parthenais  
 Dominion Paper Co., paper, 100 Grey Nun  
 Dominion Rolled Plate Co., 125 Vitre  
 Dominion Safety Lamp and Brass Works, 193 St Urbain  
 DOMINION SANITARY POTTERY CO., closets, traps, plug basins, urinals, &c., St Johns, Que. *See adv opp Sanitary Ware*  
 Dominion Tubular Lamp Co., N. Vanwageningen, sec-treas, 212 Craig

**MANUFACTURERS—Continued.**

Dominion Straw Goods Mnfg. Co., 15 St Peter  
 DOMINION TYPE FOUNDING CO., printers' presses, printing ink, etc., 778 and 780 Craig. *See adv opp Type Founders*  
 Dominion Umbrella and Parasol Factory, 714 Craig  
 DOMINION WADDING CO., "Patent Roll" Cotton Batting, R. Henderson & Co., agents, 492 St Paul. *See adv p 12*  
 Dominion Wire Rope Co. (Ltd.), wire ropes for transmission, etc., 164 St James  
 Dominion Wire Manufacturing Co. (Ltd.), F. Fairman, president, 185 St James, works at Lachine  
 Dominion Woven Wire Spring Bed and Furniture Factory, 221 Wellington  
 Donnelly P., doors, 276 Craig  
 Donnelly Thos. C., 46 St Sacrament  
 Doyle J. E., & Co., cork capsules, 421 St James  
 DRAPEAU, SAVIGNAC & CO., cornices, etc., 140 St Lawrence  
 Drouin M., hats and furs, 172 St Lawrence  
 Dubois A., & Co., boots and shoes, 97 King  
 DUBORD A., & CO., snuff, 227 St Paul  
 Duc Felix Théo., 522 St Hypolite  
 Ducharme Geo., & Co., pianos, 804 St Dominique  
 Duffy J. J., & Co., baking powder, 624 Craig  
 Duffy Wm., 390 St Patrick av, Cote St Paul  
 Dufort & Desrochers, cars, 92 Inspector  
 Dunbar, McMaster & Co., linen thread, 38 St Sacrament  
 Duncan Robert, alarm drawer, 478 St James  
 Dunham Wm. A., last, r 24 and 26 St George  
 Dupont Nap., turns, 113 Champlain

# J. A. & M. COTÉ,

**Wholesale**  
**MANUFACTURERS**  
 of



**FINE**  
 and  
**STAPLE**

## Boots and Shoes

GOODYEAR WELT and TURN GOODS A SPECIALTY

**ST. HYACINTHE, Que.**

## MANUFACTURERS—Continued.

Dupuy Alex., & Co., lumber, 1336 Ontario  
 Duval Jos., hats, 58½ Chaboillez  
 Ecroyd Thos., upper leather, 482 St Paul  
 EDDY (THE E. B.) CO., Ltd., matches and paper, 318 St James  
 Edson M. G., & Co., druggists' supplies, 36 Desalaberry  
 Edwardsburg Starch Co., Geo. F. Benson, president, 11 Common  
 Electric Wire Works, wires, 41 William  
 Empire Tobacco Co., J. & G. H. Archibald, 753 Notre Dame  
 English Portland Cement Co., 314 Board of Trade building, St Sacrament  
 English Everton Toffee Co., Everton toffee, 2026 St Catherine  
 Esplin G. & J., packing cases, 109 Duke  
 Estate C. S. Rodier, threshing machines, 62 St Martin  
 E. T. CORSET CO., corsets, J. N. Dubrule, St Hyacinthe, Que.; Benoit & Jamieson, agents, 1886 Notre Dame  
 ETHIER E. L., billiards, etc., 88 St Denis.  
*See adv p 67*  
 Evans & Sons, Limited, 37 St Jean Baptiste  
 Eveleigh J., & Co., trunks, 245 St James  
 Ewing, Herron & Co., baking powder, 579 St Paul  
 Ewing S. H. & A. S., baking powder, 55 Côté Fairbanks & Co., scales, J. A. Nutter, manager, 419 St Paul  
 FARRAR E. L., stoneware, Iberville, Que.  
*See adv opp Stoneware*  
 Featherston A. M., pianos, 823 Craig  
 Fergusson, Alexander & Co., white lead, 572 William  
 Ferland A., & Co., ginger ale, 151 St André  
 Field M. E., 684 Dorchester  
 Findlay John, stoves, 645 Albert  
 Fisher M., Sons & Co., woollens, cor Victoria sq and Craig  
 Fleischmann & Co., yeast, 70 St Antoine  
 Fogarty & Bro., boots and shoes, 245 St Lawrence and 1904 to 1916 St Catherine  
 Foisy J. H., printers' roll composition, 2314 Notre Dame  
 Foisy Thos. F. G., pianos, 214 Papineau av  
 Foley Miss M., underwear, 232 St Lawrence  
 Foley Mrs. M., ladies' underclothing, 1972 Notre Dame  
 Foran M., bells, 506 Craig  
 Forest Simon, cigars, 140 Papineau av  
 Forsyth R., marble monuments, cor Bleury and Dorchester  
 Fortier & Cie., furniture, 148 St Lawrence  
 Fortier J. M., cigars, 153 St Maurice  
 FORTIER JOSEPH, account books, 254 St James. *See adv p 68*  
 Fournier & Boyer, trunks, 1930 Notre Dame  
 Fox Albert, glue, painters' size, etc., Box 85, Cote St Paul  
 Fox Cutlery Mfg. Co., razors, scissors and knives, 185 St James  
 Fox T. M., glues, 370 Visitation  
 Fraser Donald, cottons, knitted linen and printed goods, 423 Board of Trade bldg, 38 St Sacrament  
 Fréchon & Cie., statuary, 1645 Notre Dame  
 Frenette Téléphone, safes, 372 Craig  
 Frothingham & Workman, hardware, 395 St Paul

## MANUFACTURERS—Continued.

Froidevaux Frs. F., ranges, 314 St Lawrence  
 Fruitier Louis, 1227 Berri  
 Fyfe & Co., store and office fittings, 60 Cadieux  
 Fyfe James, scales, 496 St Paul  
 Gagné & Lajoie, doors, etc., 1795 St James, St Henry  
 Gagnon Odilon, & Frères, boots and shoes, 419 Jacques Cartier  
 Galibert Bros., leather, 24 Wellington  
 GALIBERT F., 929 St Catherine; sample room 18 Lemoine  
 Ganong Bros., G. Barrat, agent, 358½ St Antoine  
 Garayt H., stockings, 473 St Lawrence and 85 Bleury  
 Gardner Robert, & Son, mill works, 40 Nazareth  
 Gareau & Labrecque, lasts, 51 Lacroix  
 GARTH & CO., soil pipe, etc., 538 Craig  
 Gaucher R. G., fire proof paint, 8 Jacques Cartier sq and 221 St Paul  
 GAULT BROS. & CO., Canadian woollens, 21 St Helen  
 Gauthier Albert, statues, 1677 Notre Dame  
 Gendron Manufacturing Co., baby carriages, 1910 Notre Dame  
 Geoffron Théophile, boots and shoes, 423 Jacques Cartier  
 Gerhardt & Co., cigar boxes, 46 St Charles Borromée  
 Gilmour & Co., hardware, 25 St Peter  
 Glasgow Lead works, Nazareth cor Brennan  
 Globe Spice Mills Co., spices and baking powder, 393 St Paul  
 Globe Woolen Mills, 967 Ontario  
 Glover & Brais, gents' furnishings, 184 McGill  
 Gnaedinger L., Son & Co., hats and furs, wholesale, 90 to 94 St Peter  
 Godin Frs., washing machines, 898 St Lawrence  
 Goodyear Rubber Co. of Canada, Limited, rubber goods, 43 Victoria sq  
 Gordon W., & Co., scales, 601 St Paul  
 Gosselin Zeph., plaster ornaments, 1260 Mignonne  
 Goulet Frères, cigars, 84 to 88 German  
 Goulet Jos., tobacco, 179 Dufresne  
 Goyer B., leather, 15 Lemoine  
 Granby Rubber Co., rubber clothing, 43 Victoria sq  
 Grant H., & Son, regalia, 72 Beaver Hall hill  
 Gravel E. C., spring beds, 300 Craig  
 Gray Henry R., pharmaceutical preparations, 122 St Lawrence  
 Green Thos. E., tailors' and dressmakers' squares, 64½ St Antoine  
 GREENE & SONS CO., hats, caps and furs, 513 to 525 St Paul  
 Greenshields S., Son & Co., tweeds, 17 Victoria sq  
 Grimm G. H. Mfg. Co., The, patent evaporators, 63 King  
 GRIMSON G. & J. E., art mirrors, 411 St James  
 Gross F., surgical instruments, trusses, etc. 712 Craig  
 Gross Fred. W., umbrellas, 714 Craig  
 Grothé Louis O., & Co., cigars, 23 St Peter  
 Grothé T. A., jewellery, 95½ St Lawrence  
 Guerin F. X., & Co., 5 St David lane  
 Guertin R., doors, sashes and blinds, 158 Shearer  
 Gurd Charles, & Co., soda water, 43 Jurors

**MANUFACTURERS—Continued.**

GURNEY-MASSEY CO., limited, stoves, 385 St Paul. *See adv inside back cover*  
 Hanley Thos., casks, 144 Prince  
 Hannah J. W., & Co., furniture springs, 2414 St Catherine  
 Hannan J. J., gents' furnishings, 215 St James  
 Hanson J. H., refrigerators, 422 St Paul  
 Harris I., & Son, cigars, 502 St Paul  
 Harrower Geo. H., flannel shirts, 1883 Notre Dame  
 Hart D., hats, 293a St Lawrence and 1408 St Catherine  
 Hasley Bros., hats and furs, 2252 St Catherine  
 Hawke J. F., shirts, 1 Bleury  
 Hearle Manufacturing Co. (The), soap and perfume, 84 St Urbain  
 Hearn & Harrison, spectacles, 1640 Notre Dame  
 Henderson Bros., boxes, 342 William  
 Henderson C. W., electric supplies, 44 Bleury  
 Henderson John, & Co., hats, 229 St James  
 HENDERSON ROBERT, & CO., Dominion Wadding Co., 492 St Paul. *See adv p 12*  
 Hendery & Leslie, silverware, 134 St Peter  
 HENEY E. N., & CO., finished buggies, jump seat waggons, harness of every description, etc., etc., 337 St Paul. *See adv opp Saddlers and Harness Makers*  
 HILL HENRY A., rubber stamps and brass signs, 221 McGill  
 Hocking Thos., boot dies, 47 William  
 Hodgson Chas., hat and bonnet frames, 804 Craig  
 Hodgson J. & C., iron pipes, St Ambrose, St Henry  
 Holden N. J., & Co., oils, 87a Temple building, 185 St James  
 Holland Geo. A., & Son, paper hangings, 1758 Notre Dame  
 Holler & Hecker, hardware, 750 Craig  
 Holt G. S., rubber stamps, 1863 Notre Dame  
 Hoolahan John, Boston tinware, 2186 Notre Dame  
 Hopper R. T., & Co., minerals, 314 Board of Trade bldg, St Sacrament  
 Horsfall J. H., & Co., 19 Desrivieres  
 Howard Thos. E., brass goods, 67 St James  
 Hudson John, trusses, 687 Craig  
 Hugman B., & Sons, window shades, 1864 Notre Dame  
 Hurteau A., & Frère, lumber, 92 Sanguinet  
 Hutton W., & Sons, silverware, 15 St Helen  
 Ingersoll Rock Drill Co. of Canada (Limited), 164 St James  
 Inglis John M., & Co., watch materials, 214 St James  
 IVES H. R., & CO., iron fences, railings, crestring, etc., 117 Queen  
 Jacobs H., & Co., cigars, 64 McGill  
 Jamieson F. C., Imperial water proof paper, 47 William  
 JAMIESON R. C., & CO., varnishes, japans, etc., 13 St John. *See adv p 10*  
 Jeffrey Alex., radial brush, 57 Canning  
 Jellyman R., & Co., paper boxes, St Eloi  
 Johnson Hiram, buck mitts, 494 St Paul  
 Johnson Wm., Dickson & Co., paints and varnish, 31 Mill  
 JOHNSTON FLUID BEEF CO., W. Clarke, prop, 27 St Peter  
 Jonas Henri, & Co., flavoring extracts, etc., 389 St Paul

**MANUFACTURERS—Continued.**

Jones Philip, cigars, 8 St Lawrence  
 Jordan & Locker, 1749 Notre Dame  
 Jouffert J., hat frames, 16 Canning  
 Kaiser Emil, & Mueller, Leipzig, Saxony, cotton and woollen hosiery, 43 St Sacrament  
 Karn & Co., pianos, A. M. Featherston, prov mng'r, 2241 St Catherine  
 Kellert H., clothing, 303 St James  
 Kendal R. J. & N., wagons, 246 Richmond  
 Kendall G. H., & Co., coal oil stoves, 623 La-gauchetière  
 Kerry, Watson & Co., Gray's Syrup, 351 St Paul  
 Keystone Spring and Metal works, castings, cor Canal and Condé  
 Kieffer Bros., boot and shoe machinery, 18 St George  
 Kieffer & Quesnel, dies, 193 St Urbain  
 Kimball S. S., champion fire proof safes, 577 Craig  
 King John E., harness, 311 St James  
 King Warden, & Son, iron railings, 637 Craig  
 Labbé Geo. H., & Co., furniture, 453 St James  
 LABELLE, GREAVES & CO., trunks, etc., 801 Craig  
 Labelle Honoré, furniture, 344 Delormier av  
 Labelle H. P., furniture, 1661 Notre Dame  
 Lafleur Clement, boots and shoes, 108 Turgeon St Henry  
 Lafrenière Jos., ginger ale, 54 Rivard  
 Lafrenière & Co., jewellery, 1686 St Catherine  
 Lake of the Woods Milling Co., Limited, flour, Board of Trade bldg, cor St Peter and St Sacrament  
 Laliberté J. Bte., 145 St Joseph. Quebec; J. E. N. Ratte, manager, 185 St James  
 Lalonde & Girard, doors, 1000 St Lawrence and 123 Mitcheson  
 Lalonde J. B., stoves, 48 Albert  
 Lamb & Griesbach, jute and linen goods, 260 St James  
 Lamontagne Hector, & Co., uppers, 480 St Paul  
 Lamoureux & Co., jellies, 320 Dorchester  
 Lamoureux Jos., blacking, 120 Jacques Cartier  
 Lamoureux Thos., & Co., vinegar, 175 Amherst  
 Lanctot J. Bte. A., gloves, 99 St Lawrence  
 Landerman Mrs. G., shirts, 683 St Lawrence  
 Lane Wm., & Co., steel, brass and rubber stamps, 9 and 11 Bleury  
 Lang Mng. Co., The, biscuits, 16 St Monique  
 Langwell Geo., & Son, gauge glasses, 10 Dorchester  
 Lanthier & Co., hats, 1663 Notre Dame  
 Lapham Bros, 141a Bleury  
 Lapiere Antoine, 122 Jacques Cartier  
 LAPOINTE FRED., furniture, 1541 St Catherine. *See adv p 137*  
 Laporte N., ranges, 613 La-gauchetière  
 Larivière & Dubé, mouldings, 74 St Antoine  
 Larivière N. & A. C., carriages and cars, 74 St Antoine  
 Latimer R. J., agricultural implements, 592 St Paul  
 Latour David, boots and shoes, 550 Sanguinet  
 Laurie Engine Co., engines, 1014 St Catherine  
 LAVALLEE C., violins, 35 St Lambert hill  
 Lavigne Antheme, window shades, r 58 German  
 Lawless W. C., & Co., mouldings, 623 La-gauchetière  
 Leblanc Madame J. H., feathers, 545 1/2 Craig

## MANUFACTURERS—Continued.

Ledoux B., & Co., carriages, 106 Windsor  
 Lefebvre Bros., boots and shoes, 443 Jacques  
 Cartier  
**LEFEBVRE M., & CO.**, vinegar, 80 Papineau av.  
*See adv opp Vinegar Mfrs*  
 Leggat Jas., boots and shoes, 728 Craig  
 Lémonier Eugène, umbrellas, 64 St Lawrence  
 Leonard A., furs, 516 St Paul  
 Leonard E., & Sons, engines, 89 Common  
 Leroux A., clothing, 361 Seigneurs  
 Leslie James, card clothing, 428 St Paul  
 Lever Bros., Sunlight soap, 16 St John  
 Levin B., & Co., hats, 491 St Paul  
 Levin & Bennett, trimmings, 759 Craig  
 Levy H., overalls, 500 St Paul  
 Limoges Olivier, lime, 477 Papineau av  
 Linton Jas., & Co., boots and shoes, 37  
 Victoria sq  
**LONDON BRUSH FACTORY**, L. Z. Jenkins  
 patent bride catches, D. R. Whitehead,  
 agent, Imperial building 107 St James.  
*See adv p 89r*  
 Loiseau & Co., c ackers, 574 Amherst  
 Loisel Jos., umbrellas, 311 St Lawrence  
 Lorge & Co., hats, 21 St Lawrence  
 Lorigan John, mazzels, 1828 Notre Dame  
**LOVELL JOHN, & SON**, blank books, ac-  
 count books, etc., 23 and 25 St Nicholas.  
*See adv p 75*  
 Luttrell Jos. & Co., biscuits, 680 Albert  
 Lunn G. J., & Co., tools, 749 Craig  
 Lyman, Sons & Co., 380 St Paul  
**LYMBURNER & MATHEWS**, nickel-plated  
 saddlery hardware, 21 St David lane  
 Macdonald de B., & Co., dress shields, 481 St  
 Paul  
 Macdonell C. A., monuments, 59 St Alexander  
 Macfarlane J. C., & Co., 43 Recollet  
 Macfarlane & Patterson, suspenders, 14 St  
 Helen  
 Macfarlane R., sashes, 409 Richmond  
 Mackedie J. W., & Co., clothing, 33 Victoria sq  
 McAleese Robert, varnish, 90 William  
 McAllister W. B., & Son, 281 and 283 Com-  
 missioners  
 McArthur Alex., & Co., felt, 6 Lemoine  
**McARTHUR COLIN, & CO.**, wall paper, 1030  
 Notre Dame. *See adv opp Paper Hangings*  
**McARTHUR, CORNEILLE & CO.**, white  
 lead and colors, 310 to 316 St Paul. *See*  
*adv p 161*  
**McCASKILL, DOUGALL & CO.**, varnishes  
 and japans, 30 St John  
**McCLARY MFG. CO.**, stoves, 375 St Paul,  
*See adv p 7*  
 McCready Jas., & Co., boots and shoes, 4 St  
 Peter  
 McCrudden Jas., boots and shoes, 113 Bleury  
 McCrudden Wm., boots and shoes, 100 Fulford  
 McDonald (The Thos.) Mfg. Co., 10 Inspector  
 McDonald W. C., tobacco, 1736 Notre Dame  
 McDougall John, & Co., engines, 574 William  
 McGarvey Owen, & Son, furniture, 1849 Notre  
 Dame and 230 McGill  
 McGibbon Wm., Indian clubs, 31½ St Urbain  
 McGilton W., jewellery, 1 Bleury  
 McGregor D. C., pianos, 96 Champ de Mars  
 McGregor L. R., lasts, 575 St Paul  
 McKay Alex., tanks, 512 Mignonne  
 McLaren (The J. C.) Belting Co., leather belt-  
 ing, 292 St James

## MANUFACTURERS—Continued.

McLaren W. D., Cook's Friend baking powder,  
 583 St Paul  
 McLeod & Shotton, trunks, 1819 Notre Dame  
 McMartin J. A., & Co., pumps, r 14 St George  
 McNeil J. W., monuments, 205 Mountain  
 Major Manufacturing Co., paper boxes, egg  
 cases, cloth, wire goods, etc., 600 Craig  
**MALLETTE & FRERES**, oil and soap, 606  
 St Patrick  
 Manny E. A., & Co., boilers, 590 Craig  
 Mantha A., & Co., doors, sashes, 14 St Chas.  
 Borromée  
 Manton Jos., guns, etc., 499 Craig  
 Mariotti C., monuments, 13 Beaver Hall hill  
 Marrotte, Leblanc & Cie., coffees, 573 St Paul  
 Martin Frères, boxes, 158 Shearer  
 Martin Nap., 160 Grand Trunk  
 Mason & Risch, Toronto, pianos, J. W. Shaw &  
 Co., agents, 228 St James  
 Massey-Harris Co., agricultural implements, 600  
 St Paul  
 Matheson J., & Co., dye stuffs, 423 St Paul  
**MATTHEWS, TOWERS & CO.**, 73 St Peter  
 Mayo J. S., oils, 100 Nazareth  
**MEAKINS & CO.**, brushes, 313 St Paul  
 Melissa Mngf. Co., J. W. Mackedie & Co.,  
 agents, 33 Victoria sq  
 Mercier Felix, carriages, 1448 Notre Dame  
 Michaud, Lefebvre & Co., boots and shoes, 279½  
 Montcalm  
 Miller Alex., awnings and frames, 1795 St  
 Catherine  
 Miller & Bremner, watches, 33½ Bleury  
 Miller Bros. & Co., paper collars, 30 Dowd  
 Miller Bros. & Toms, rock drill plant, 102 to  
 120 King  
 Miller Robert, & Co., aerated waters, 58 St  
 Antoine  
 Miller (The Robert) Co., account books, 1872  
 Notre Dame  
 Millov P. A., ginger beer, 121 St André  
**MITCHELL ROBERT, & Co.**, gas fixtures, 8  
 Bleury  
 Monette T., cigars, 44 Longueuil lane  
 Mongenais, Boivin & Co., mirror plates, 338 St  
 Paul  
 Montreal Aerated Water Co., 83 Amherst  
**MONTREAL BISCUIT CO.**, 84 McGill  
 Montreal Blanket Co., J. R. Walker, president,  
 15 Common  
 Montreal Car Wheel Co., Geo. E. Drummond,  
 president; Thos. J. Drummond, gen man-  
 ager, New York Life bldg, 11 Place  
 d'Armes sq  
 Montreal Carriage Leather Co., carriage leather,  
 20 Lemoine  
 Montreal Electrical Co., telephones, 302 St James  
 Montreal Last Factory, lasts, 51 Lacroix  
 Montreal Lime Co., head of St Frs. Xavier, St  
 Denis ward  
 Montreal Optical Co., optical goods, 1685 Notre  
 Dame  
 Montreal Paper Mills Co., paper, 24 St Dizier  
 Montreal Quilting Co., 647 Craig  
**MONTREAL ROLLING MILLS CO.**, iron, 185  
 St James  
**MONTREAL ROOFING CO.**, iron cornices, cor  
 Latour and Busby lane  
 Montreal Saw works, saws, St Gabriel locks  
**MONTREAL SILK MILLS CO.**, ladies' under-  
 wear, 125 Vitre

**MANUFACTURERS—Continued.**

Montreal Steam Laundry Co., Limited, shirts, 21 St Antoine  
 Montreal Suspender Co., 5 Place Royale  
**MONTREAL TENT, AWNING AND TARP-AULIN CO.**, 249 Commissioners. *See adv p 58*  
 Montreal Terra Cotta Lumber Co., The, porous terra cotta, 86 St Peter  
 Montreal Watch Case Co., C. H. A. Grant, gen manager, 125 Vitre  
 Montreal Waterproof Clothing Co. (The), 468 St Paul  
 Montreal Wire and Brush works, brushes, 564 Craig  
 Moody M., & Sons, agricultural implements, 46 Jacques Cartier sq  
 Mooney W. M., & Co., nails, 129 Mill  
 Moreau M., & Co., stockings, 344 Rivard  
 Morgan Henry, & Co., costumes, St Catherine facing Phillips sq  
 Morrier & Bergeron, 193 St Urbain  
 Morris James W., sails, 253 Commissioners  
**MORTON, PHILLIPS & CO.**, blank books, 1755 Notre Dame  
 Moulton & Co., proprietors Montreal Fringe and Tassel works, trimmings, 10 St Peter  
 Mount Royal Milling & Manufacturing Co., 35 St Frs. Xavier  
 Murphy John, & Co., costumes, cor St Catherine and Metcalfe  
 Murray Wm., furs, 2204 St Catherine  
 Myers & McCaffrey, cigars, 543 Craig  
**NATIONAL WIRE WORKS**, 570 Craig  
 Nelson Alex., & Co., hats, 501 St Paul  
**NELSON H. A., & SONS**, 59 to 63 St Peter. *See adv p 127*  
**NESS T. W., & CO.**, electrical supplies, 749 Craig  
 Newcombe O., & Co., of Toronto, pianos and organs, 2344 St Catherine  
 Nicholson John A., & Sons, 9 Place Royale  
 Nightingale D., billiard tables, 1742 Notre Dame  
 Nordheimer A. & S., pianos, 213 St James  
 Norman W. C., spring beds, 221 Wellington  
 Normandin & Prance, brushes, 309 St Paul  
 Northey Manufacturing Co., 164 St James  
 Nowell B. L., & Co., fertilizing material, 162 St James  
 Noxon Bros. Manufacturing Co. of Ontario, agricultural implements, 476 St Paul and 293 Commissioners  
 Office Specialty Manufacturing Co., letter files, J. F. Wildman, 1744 Notre Dame  
 Ogawa R., & Co., bamboo goods, 84 Prince Arthur  
 Olsen K., brushes, 84 St Maurice  
 Ostrofsky J. D., caps, 7 St Urbain  
 Otello Cigar factory, 502 St Paul  
 Ouellette Miss A., shirts, 152 St Urbain  
**PACKARD ELECTRIC CO.**, lamps, 96 King  
 Packard L. H., & Co., 162 McGill  
 Pallascio G., lumber, 398 St James  
**PAQUET & GODBOUT**, doors, 193 St Urbain, and 30 Williams, St Hyacinthe, Que. *See adv p 115*  
 Paquette Joseph, doors, 12 Perthuis  
 Parker John H., banjos, 131 Bleury  
 Parker Moses, iron sinks, 19 Dalhousie  
 Parmenter & Bulloch, nails and rivets, 32 St Dizier

**MANUFACTURERS—Continued.**

Parslow John, & Co., account books, 160 St James  
 Parsons John, hats, 23a Anderson  
 Patent Elbow Co., 1645 St James  
 Paterson Mfg. Co., The (Ltd), roofing material, 47 Murray  
 Paton Mfg. Co. of Sherbrooke, 206 McGill  
 Patterson James, boots and shoes, 195 McGill  
 Paxton Wm., barrels, 301 Richmond  
 Payette Ls., brushes and brooms, 431 Mount Royal av  
 Peacock John H., watches, 495 Craig  
 Peacock Wm., cricket bats, 7 St Edward  
 Peck, Benny & Co., nails and spikes, St Sacramento  
 Peel Alex., bricks, 63 Shuter  
 Peerless Mfg. Co., Hamilton, Ont., W. L. Haldimand & Son, agents, 32 St Dizier  
 Pellerin J. H., 29a Gain  
 Pellerin J. I., & Fils, boots and shoes, 985 Notre Dame  
 Pelosse Pierre, baskets, 808 Craig  
 Peltier J. L., boots and shoes, 15 St Gabriel  
 Pennington & Co., cigars, 631 Lagauchetiere  
 Perrault Printing Co., paper bags, 73 St James  
 Perreault Louis, shoes, 148a Desery  
 Perrin, Freres & Cie., kid gloves, 7 Victoria sq  
 Pettener B. J., boot machinery, 39 William  
 Pewny Emil, & Co., gloves, 1766 Notre Dame  
 Phelan Daniel, soap and candles, 297½ William  
 Pilkington Bros., British polished plate and window glass, Busby lane  
 Pillow & Hersey Mfg. Co., cut nails, 94 Mill  
 Popham J., & Co., boots and shoes, 39 Victoria sq  
**PORTER HENRY**, leather belting, engine hose, etc., 436 to 442 Visitation. *See adv p 177*  
 Pratte L. E. N., pianos, 1676 Notre Dame  
 Prax Jean, paper, 162 St Lawrence  
**PROWSE G. R.**, ranges, water filters, etc., 224 St James. *See adv p 109*  
 Quesnel, Sharpe & Co., mirrors, 1639 Notre Dame  
 Quevillon J., & Co., sausages, 15 Josephat  
 Radway & Co., medicines, 419 St James  
 Rae & Donnelly, mattresses, 241 St James  
 Ramette Jos., soap, 481 Notre Dame  
**RAMSAY A., & SON**, paints, etc., 37 to 41 Recollet. *See adv p 9*  
 Ratelle J. Z., registering savings banks, 333 Panet  
 Rattray J., & Co., tobacco, 84 St Peter  
 Raymond Chas. A., patent medicines, 1601 Notre Dame  
 Record Foundry and Machinery Co., stoves, ranges, etc., 1901 Notre Dame  
**REDDAWAY F., & CO.**, fire engine hose and belting, 57 St Frs. Xavier. *See adv p 176*  
**REED G. W.**, roofing materials, 783 Craig. *See adv opp Roofers*  
 Reeves E., & Co., boots and shoes, 1646 Notre Dame  
**REINHARDT MFG. CO.**, jewellery cases, 767 Craig  
 Renaud, King & Patterson, furniture, 652 Craig  
 Renault G., boots and shoes, 1 Coté av, r 304 Sanguinet  
 Renovo Carpet Cleaning Co., "Renovo" for cleaning carpets and all woollen goods, 118 St Peter  
 Rey E., umbrellas, 809 La Salle av, Maison-neuve

## MANUFACTURERS—Continued.

Rhéaume Nap., & Bros., picture frames, 75 St Lawrence  
 Richer Albert, ginger ale, 252 Amherst  
 Richer Alfred, violins, 27 Fortification lane  
 Riendeau Mrs. E., furniture, 864 St Lawrence  
 Riepert Herman, furs, 1827 Notre Dame  
 Ritchie David, & Co., cigars, tobacco and snuff, 125 Dalhousie  
 Robert J., & Sons, doors, 107 Papineau av  
 Roberts J. W., harness, 336 St James  
 Robertson & Co., hats, 220 St James  
 Robertson The James, Co., lead pipe, saws, 172 Dalhousie  
 Robertson Thos., & Co., lead pipe, 638 Craig  
 Robillard C., & Co., ginger ale, 209 St André  
 ROBIN & SADDLER, leather belting, 2518 to 2522 Notre Dame. *See adv p 178*  
 Robitaille S., toboggans, 252 St Paul  
 Rochette C., boot and shoe stiffeners, R. Lafontaine, agent, 30 Lemoine  
 Rodden Wm., & Co., iron, etc., 112 Ann  
 Rodier Estate late Charles S., threshing machines, 62 St Martin  
 Rogers (The Samuel) Oil Co., oils, 92 McGill  
 Rolland & Bro., cabinetmakers' supplies, 520 St Paul  
 ROLLAND J. B., & FILS, paper, 6 to 14 St Vincent  
 Roman Samuel, cigars, 337 Commissioners  
 Ronayne Bros., boots and shoes, 2027 Notre Dame  
 Roncari A., confectionery, 309½ St Lawrence and 1628 and 2128 Notre Dame  
 Ross Jas., Son & Co., electric wires, 41 William  
 Roy F. X., carriages, cor Dorchester and St Dominique  
 ROWE FRANK W., & CO., ginger ale, 639 Lagauchetière  
 Royal Electric Co., electric light machines, 54 Wellington  
 ROYAL PULP AND PAPER CO., pulp paper, etc., 15 Victoria sq. *See adv opp Pulp Mfrs*  
 Rubenstein Brothers, trimmings, 537 Craig  
 Runk, Montgomery & Co., cigars, 427 St James  
 Rutherford Wm., & Sons, packing boxes, 85 Atwater av  
 Ryan C., furnaces, 24 Victoria sq  
 Sabiston Lithographing and Publishing Co., playing cards, cor Craig and St Frs Xavier  
 Sager Jas., trunks, 92 Foundling  
 Samuel W., hats, 134 Peel  
 Sarno V., works of art, 2334 St Catherine  
 Sauvageau A., & Co., 1199 Mignonne  
 Schloman M. L., shirts and overalls, 481a St Paul  
 Schwartz I., 101 Fortification lane  
 Schwob Brothers, watches, 1685 Notre Dame  
 SCLATER WM., & CO., steamship, railway and engineers' supplies, 42 Foundling  
 SEGUIN, LALIME & CO., boots and shoes, St Hyacinthe, P.Q. *See adv opp*  
 Senécal Eus., & Fils, blank books, 20 St Vincent  
 Shaw J. Wm., & Co., musical instruments, 228 St James  
 Shearer & Brown, dimension timber, 119 Shearer  
 Shearer James, house joining work, 172 Shearer  
 Sheppard Chas., brick machine, 402 Parthenais  
 Shield Richard, pickles, 77 Conde  
 Shrimpton Alf., & Sons, limited, needles, 15 Victoria sq

## MANUFACTURERS—Continued.

Sicotte C., doors, sashes and blinds, 575 Notre Dame  
 Silverman, Boulter & Co., hats, 495 St Paul  
 SILVERMAN LYON, flavoring extracts, colorings, etc., 388 St Paul  
 Simpson, Hall, Miller & Co., electro-plated ware, 18 DeBresoles  
 Sims A. H., & Co., shirts, 54 Latour  
 Sims C. N., boiler compound, 18 DeBresoles  
 Sims Paper Box Co. (The), paper boxes, cor Latour and St Geneviève  
 Singer Mnfgr. Co. of New York, The, sewing machines, 1675 Notre Dame  
 Skelton Bros., & Co., shirts, 96 St Peter  
 Slater Geo. T., & Sons, boots and shoes, 28 St Alexander  
 Sloves Nathan, jewellery, 1895 Notre Dame  
 Small E. A., & Co., clothing, 288 St James  
 Smardon R., & Son, boots and shoes, 204 St James  
 Smardon Soap Co., 140½ St Urbain  
 Smith David, 296 St Charles Borromée  
 Smith, Fischel & Co., cigars, 425 St James  
 Smith Jos. W., brick, 523 Papineau av  
 SNOW WM., feathers, 1913 Notre Dame  
 Sohmer & Co., pianos, J. Wm. Shaw & Co., agents, 228 St James  
 Soly I. N., fur sewing machines, 1949 Notre Dame  
 Soly J. J., watches, 100½ St Antoine  
 SOMMERVILLE'S MEXICAN FRUIT AND PEPSINE CHEWING GUMS, D. R. Whitehead, agent, Imperial building, 107 St James. *See adv p 89*  
 SONNE THOS., sails, tents, etc., 187 and 189 Commissioners. *See adv p 59*  
 Sorgius & Kieffer, leather, 188 Lafontaine  
 Spanger Fred., silver and gold chains, 141 St Peter  
 Spence John C., & Son, stained glass, 37½ Bleury  
 Spencer H. T., & Co., 449 St Paul  
 Squire R. M., pianos, 824 St Lawrence  
 St Ann Cotton factory, 550 Notre Dame  
 St Cyr Pierre, & Co., 3256 Notre Dame, St Cunegonde  
 St Jacques Ovide, brooms, 25 St Claude  
 ST JOHNS STONE CHINA WARE CO., china ware, etc., St Johns, Que. *See adv p 91*  
 St Lawrence Canoe and Boat Co., 1822 Notre Dame  
 St Roch's Pressed Brick Co., 107 St James  
 STANDARD DRAIN PIPE CO., THE, sewer pipes, St Johns, P.Q. *See adv p 115*  
 STANLEY C. F., dry plate, 613 Lagauchetière. *See adv p 121*  
 Star Paper Box Co., collars, 28 St George  
 Stephens J. & T., boots and shoes, 90 Beaudry  
 Stewart & McDonald, dry goods, 206 McGill  
 Stillwell E., moulders' bellows, 89 Dalhousie  
 Stonewall Jackson Cigar factory, 64 McGill  
 Strachan Wm., & Co., soap, 36 Jacques Cartier  
 Stuart E. J., glues, etc., 390 Visitation  
 SURVEYER L. J. A., curtain stretchers, 6 St Lawrence. *See adv p 151*  
 Swain Henry, & Son, cigars, 244 St Lawrence  
 Tabb H. N., & Co., beer pumps, 11 Hermine  
 Tassé, Wood & Co., cigars, 62 McGill  
 Taylor J. & J., Toronto, safes, 1804 Notre Dame  
 TEES & CO., office desks, book cases, etc., 300 St James



**MANUFACTURERS—Continued.**

Tellier, Rothwell & Co., laundry blues, 8 De-Brevoles  
 Tessier M., & Co., boots and shoes, 209 McGill  
 Tester & Co., confectionery, 70 McGill  
 Tetreault & Co., 559 Beaudry  
**THE CHINIC HARDWARE CO.**, cut nails and mill stores, cor St Peter and Mountain hill, Quebec  
 Thibaudeau Jos. U., jewellery, 33 St John  
 Thomas, Williams & Co., 512 St Paul  
 Thompson Shoe Co., The (Ltd), boots and shoes, 712½ Craig  
 Thompson Woven Wire Co., beds, mattresses, &c., 25 William  
 Thomson James, & Co., furniture, 176½ St Antoine  
 Thurston E. H., boots and shoes, 743 Craig  
 Tombyll R. N., furniture, 1665 St James, St Henry  
 Tooke Bros., shirts, 63 to 69 Latour  
 Topp John, boots and shoes, 473 Craig  
**TORONTO RADIATOR MNFG. CO., H.**  
 McLaren & Co., 706 Craig  
 Tourangeau Nap., & Co., hat blocks, 718 Craig  
 Towle & Co., paints, 220 Delorimier av  
 Townshend G. E., bedding, 2310 St Catherine  
**TOWNSHEND J. E.**, pure bedding, 1 Little St Antoine. *See adv p 8*  
 Tremblay F., doors, 392 William  
 Tremblay F. Nil., carriages, 349 William  
 Turgis Philip H. W., 667 St Lawrence  
 Turkish Dye Co., 43 and 45 William  
 Ulley J. J., brushes, 564 Craig  
 Ulley Wm. H., 76 Victoria sq  
 Union Card & Paper Co., 8 Latour

**MANUFACTURERS—Continued.**

Vacuum Oil Co., oils, 11 Place d'Armes  
 Vasey Thos. E., acids, P. O. Box 1777, works Hochelaga  
 Vermette Paul, doors, sashes and blinds, 127 Perrault  
 Viau & Frère, self-raising flour, 1288 Notre Dame  
 Vincent J. B., boilers, 228 Richmond  
 Vinette J. B., tobacco, 10 St Amable  
 Vinette Onésime, boots and shoes, 586 Craig  
 Violetti Geo., musical instruments, 17 Gosford  
 Walker Wm., tinware, 177 St Antoine  
 Warren Scale Co. (The), 453 St Paul  
 Watson, Foster & Co., 86 Grey Nun  
 Webb Josiah, & Co., chocolate and cocoa, 6 Hospital  
 Weber Auguste, plush boxes, 596 Legachetière  
**WEIR J. & R.**, 25 Nazareth  
 Weldon Geo., picture frames, 123 Bleury  
 Wells & Richardson Co., patent medicines, 200 Mountain  
**WETSTEIN & SCHWARTZ**, hats and caps, 36 Lemoine  
 Wheeler & Wilson Mngf. Co., The, sewing machines, 240 St Lawrence  
**WHITE A. J. & CO.**, Mother Seigel's Medicines, Frank Cooper, manager, 71a St James  
 White R., & Co., shoe stock, 94 Beaudry  
 White W. C., boilers, cor Nazareth and Brennan  
 Whitham James, & Co., boots and shoes, 43 St Maurice  
 Wholeham M., 373 St James  
 Wilder H. A., & Co., spring beds, 404 St James and 232 McGill  
 Wildman J. F., office furniture, 1744 Notre Dame  
**WILLIAMS A. R.**, machinery, 305 St James

**SEGUIN, LALIME & CO.**

**Boot and Shoe**

**Manufacturers**

**ST. HYACINTHE, P.Q.**

## MANUFACTURERS—Continued.

Williams, Greene & Rome Co., shirts, collars and cuffs 185 St James  
 Williams Mnfg. Co., The, sewing machines, 246 St Lawrence  
 Wilson J. C., & Co., paper bags, sacks, envelopes, etc., 702 Craig  
 WILSON JAMES, & CO., oils, 69 Common  
 Wood John, saws, r 39 St Antoine  
 Wray J. C., coffins, 123 St Dominique  
 Wyeth John, & Bro., pharmaceutical preparations, 356 St Antoine  
 Young Andrew, mill works, 11 Busby lane  
 Young & Son, dye stuffs, 65 St Sulpice

## Manufacturers' Agents.

Adams Councey K., 185 St James  
 Agnew Wm., & Co., 7 Victoria sq  
 Bacon Bros., 377 St Paul  
 Bell Andrew, 43 St Sacramento  
 Bell Duncan, 15 Victoria sq  
 Benson A. A., 718 Craig  
 Bishop George H., 38 St Sacramento  
 Boxer F. N., 436 Berri  
 Boxer R. J., 502 St Urbain  
 Burns John A., 686 Craig  
 Calcutt J. N., 70 St Peter  
 Calvert W., & Co., 45 St Sacramento  
 Cameron Geo. A., 43 St Sacramento  
 Cantlie Jas. A., & Co., 290 St James  
 Capel R., 280 St Urbain  
 Carter T. Henry, 470 St Paul  
 Chillas Geo., 185 St James  
 Chouillou C. Alfred, 12 St John  
 Clapperton Wm., & Co., 165 St James  
 Coghlin B. J., 432 St Paul  
 Collins Thos. C., hardware, 17 St John  
 Cooke T. J., & Co., 20 St Peter  
 Copland & Co., 162 St James  
 Cross J. H., 365 St James  
 Cunningham Chs. H., 30 Hospital  
 Dartnell E. F., 180 St James  
 Davies C. J. W., 207 St James  
 Degruchy Philip, 28 St Sulpice  
 Delorme Bros., 15 DeBresoles  
 Demesle Raoul, 1613 Notre Dame  
 Donnelly John T., & Co., 20 Lemoine  
 Donnelly Thos. C., 46 St Sacramento  
 Dougall C. S., 44 St John  
 Dougall & Lawson, 452 St Paul  
 Dowker Arthur H., 70 St Peter  
 Dowker H. B., 504 St Paul  
 Doyle Thos., 2 Gain  
 Edy H. O., 160 McGill  
 Ewan Alex., & Co., 43 St Sacramento  
 FORRESTER THOS., 298 St James. *See adv p 177*  
 Francis & Turner, 43 St Sacramento  
 Fraser Donald, 38 St Sacramento  
 Fraser John, 43 St Sacramento  
 Furniss H. W., 206 St Hypolite  
 Gaden G. W., 6 Kinkora av  
 Gebhardt Geo. J., 32 St Sulpice  
 Gibsons John F., 162 St James  
 Grose W., hardware, 28 St Dizier  
 Guertin F. X., & Co., 5 St David lane  
 Gyde Chas., 33 St Nicholas  
 Gylling Gustaf, 22 St John  
 Haase Wm., 162 St James  
 Haldimand W. L., & Son, 32 St Dizier  
 Hanson J. H., 422 St Paul  
 Harries & Co., 1886 Notre Dame  
 Harrower R., 206 McGill

## MANUFACTURERS AGENTS—Continued.

Hart Alex., 76 Laval av  
 Haskell John F., 38 St Sacramento  
 Henderson Harvey L., 185 St James  
 HENDERSON ROBERT, & CO., 492 St Paul.  
*See adv p 12*  
 Higginson Albert G., 30 St Frs. Xavier  
 Hodges G. M. & Co., 8 St Helen  
 Hodges John H., & Co., 185 St James  
 Howe, McIntyre & Co., 299 Commissioners  
 Hubner Stephen, 190 St James  
 Hurbise F., 1709 Notre Dame  
 Johnston John, 42 St Sacramento  
 Jordan & Locker, 1749 Notre Dame  
 Joseph Arthur L., 180 St James  
 Kay David, 43 St Sacramento  
 Kelly F. F. & C. B., 7 Victoria sq  
 Knowles W. M., & Co., 9 Place Royale  
 Lamplough & McNaughton, 185 St James  
 LEDUC DR. J., & CO., cor Notre Dame and Chaboillez sq  
 Lefebvre & Rasconi, 275 St Paul  
 Leslie A. C., & Co., 445 St Paul  
 Lewis G., & Co., 1886 Notre Dame  
 Leysieffer Ed., 30 Hospital  
 MacDONALD JAS. B., 43 St Sacramento  
 Macdougall A. A., & Co., 528 St Paul  
 Macfarlane J. Duncan, & Co., 180 St James  
 Macintyre Duncan, 207 St James  
 Mackintosh W. D. F., 356 St James  
 Macpherson G. G., 42 St Sacramento  
 McCorville J. A., 1886 Notre Dame  
 McGillivray & Co., 1886 Notre Dame  
 McGoun Geo., & Co., 73 St James  
 McKay W. A., 2732 St Catherine  
 McLAREN H., & Co., 706 Craig  
 McNaughton Duncan, 207 St James  
 Magor Frank, & Co., 16 St John  
 MALLETTTE A. E., 309 St Paul  
 Marceau J. H., & Co., 162 St James  
 Markus M., 30 Hospital  
 Martin C. H., & Co., 207 St James  
 Mawley Geo. E., 146 St James  
 Miller A. M., & Co., 162 St James  
 Moir J. A., 43 St Frs. Xavier  
 Morrice D., Sons & Co., 1875 Notre Dame  
 MORRISON T. A., & CO., 118 St Peter  
 Mortimore H., 17 St John  
 Mudge E. W., & Co., 646 Craig  
 MUNDERLOH & CO., 61 St Sulpice  
 Nelles J. Widmer, & Bro., 303 St James  
 NELSON H. A., & SONS, 59 St Peter. *See adv p 127*  
 NESS T. W., & CO., 749 Craig  
 Newman F. W., & Co., 185 St James  
 Nield Geo. M., 39 Lemoine  
 Olive W. H., 204 St James  
 Osgood C. N. D., 15 Hospital  
 Painchaud L. H., & Co., 185 St James  
 Painchaud, Squire & Co., 185 St James  
 Paton T. L., 30 St Frs. Xavier  
 Peden Alexander, 162 St James  
 Pelton Godfrey S., 338 St Paul  
 Phillips Arthur B., 39 St Sacramento  
 Plante E., 185 St James  
 Plow George S., 206 McGill  
 Raphael & Hodges, 8 St Helen  
 Roberts & Co., 356 St James  
 Rose & Rudolf, 456 St Paul  
 Ross Geo. D., & Co., 648 Craig  
 ROSS ROBERT, 321 and 327 St Paul  
 Samuel Thos., & Son, 8 St Helen  
 Scanlan Jos. T., 38 St Sacramento

BOOK WORK, PAMPHLETS, PERIODICALS, PRICES CURRENT,  
PROSPECTUSES, CIRCULARS, INSURANCE FORMS,  
BLANK FORMS, RAILWAY FORMS.

LEGAL FORMS, BILLS OF LADING, WAY BILLS, RECEIPTS,  
CATALOGUES, CARDS, FUNERAL LETTERS,  
HAND BILLS, POSTING BILLS.

JOHN LOVELL & SON

Job Printers

Bookbinders

PLAIN. FANCY.  
PRINTING

23 & 25 St. Nicholas St., - MONTREAL.

# Blank Account Books

## LEDGERS, \* JOURNALS, CASH AND DAY BOOKS

OF ALL SIZES, MADE TO ORDER.

Bound in Calf (with or without Russia Bands), Vellum or Basil.

RULING TO ANY PATTERN REQUIRED.

BOOKS PAGED BY MACHINERY.

Indices bound with the Books, or furnished loose, as may be desired.

FACTUMS EXECUTED AT SHORT NOTICE.

BILL BOOKS,  
LETTER BOOKS,  
INVOICE BOOKS,  
POLICY BOOKS,  
ACCOUNT  
CURRENT  
BOOKS,  
CONTRACT  
BOOKS,  
MERCHANTS  
MEMORANDUM  
BOOKS,  
&C., &C.



**MANUFACTURERS AGENTS—Continued.**

SCHULZE E., SON & CO., 166 and 168 McGill  
 SCLATER WM., & CO, LTD., 44 Foundling  
 Sellar W. B., 43 St Sacrament  
 Shearer John S., & Co., 9 Lemoine  
 Sieyes & Genin, 59 St Sulpice  
 Simpson A. A., 131 St Alexander  
 Skaike Lewis, 11 Place d'Armes  
 Smaill Wm., 185 St James  
 Smith H., 13 Common  
 Smyth H. L., & Co., 43 St Sacrament  
 Stethem Walter J., & Co., 43 St Sacrament  
 Stewart James Gibb, 673 Craig  
 Torrance Forbes, 16 St John  
 Trester H., 315 St Paul  
 Walter E. F., & Co., 30 Hospital  
 Ward Henry, & Co., 207 St James  
 Warminton J. N., 207 St James  
 Wildman J. F., 1744 Notre Dame  
 Wilkins R. C., 43 St Sacrament  
 Williams & Co., 207 St James  
 Woods Samuel, 162 St James  
 Young John, 67 St James  
 Zimmerman Paul, 43 St Sacrament

**Manufacturing Jewellers.** *See Jewellers, Manufacturing.*

**Map Colorer.**

Neher Martin, 2776 St Catherine

**Map Mounters.**

LOVELL JOHN, & SON, 23 and 25 St Nicholas.  
*See adv p 75*  
 Parslow John, & Co., 160 St James  
 Sabiston Lithographic and Publishing Co., The,  
 Gazette bldg, cor Craig and St Frs. Xavier

**Marble Works.**

Brunet J., Cote des Neiges  
 Cintrat A. R., 36 Windsor  
 Comolli & Dalceggio, Notre Dame des Neiges  
 Cunningham Bros., 91 Bleury  
 Forsyth R., cor Bleury and Dorchester  
 Hawkins F., 114 Bleury  
 Lecompte Zotique, 435 William  
 MacDonell Chas. A., 59 St Alexander  
 McNeil J. W., 205 Mountain  
 Mariotti C., 13 Beaver Hall hill  
 Reid Robert, 2146 St Catherine

**Marine Stores.**

Canada Marine Works, 2666 Notre Dame  
 McKenzie M., & Co., 4 Grey Nun

**Market Gardeners.** *See also Public Markets and Vegetables.*

Bonner John, 790 Dorchester  
 Gauvreau Nap., 2 St Jean Bte market  
 Kelly Mrs. M., St Ann's market  
 McGiveney Wm., north side St Ann's market  
 Valeur C., 709 St Denis

**Marriage License Issuers.**

Baynes O'Hara, 157 St James  
 Brodie Hugh, 11 Place d'Armes  
 Butler & Hutchison, 156 St James  
 Caldwell, Tait & Wilks, 1709 Notre Dame  
 Clerk Ronzo H., 185 St James  
 Cushing & Dunton, 110 St James

**MARRIAGE LICENSE ISSUERS—Continued.**

Duff John M. M., 107 St James  
 Isaacson J. H., 49 St Frs. Xavier  
 Lighthall & Lighthall, New York Life bldg,  
 11 Place d'Armes  
 Walker W. S., 1727 Notre Dame

**Masonic and Society Regalia.**

Grant H., & Son, 72 Beaver Hall hill

**Masons.** *See Contractors.***Masquerade Costumes.**

Beullac M., 1689 Notre Dame

**Match Manufacturer.**

EDDY (THE E. B.) CO., LTD., 318 St James

**Mathematical Instruments.**

Hearn & Harrison, 1640 Notre Dame  
 Sanders H., 202 St James

**Mechanics Tools.**

Cavanagh (The Edward) Co., 2547 Notre Dame  
 Drysdale David, 645 Craig  
 FORRESTER THOS., 298 St James. *See adv p 177*  
 GRAVEL & BOULARD, 306 St Lawrence  
 Pallascio A., 390 St James  
 Walker James, & Co., 234 St James and 543 Craig

**Medical Batteries.**

NESS T. W., & CO., 749 Craig

**Mercantile Agencies.**

Bradstreet Co., John A. Fulton, superintendent,  
 1724 Notre Dame  
 Chaput Frères, proprietors The Commercial  
 Agency, 10 Place d'Armes  
 Commercial Agency, The, Chaput Frères, 10  
 Place d'Armes  
 Dun R. G., & Co., 107 St James  
 Fulton & Richards, 168 St James  
 Gagnon's Collection and Mercantile Bureau,  
 185 St James  
 Holland A. T., 185 St James  
 Mercantile Agency, The, R. G. Dun & Co., 107  
 St James  
 WARD JOHN, 162 St James. *See adv opp*

**Merchant Tailors.**

Adler M. J., 47 Beaver Hall hill  
 Allan A. M., & Co., 2134 St Catherine  
 Anderson J. D., 258 St James  
 Anderson R. C., 185 St Antoine  
 ARCAD BROTHERS, 111 St Lawrence. *See adv outside back cover*  
 Archambault A. D., 467 Wellington  
 Aumais Leon, 2184 Notre Dame  
 Barrette L. P., 1385 Ontario  
 Baron E. D., 1982 Notre Dame  
 Bastien Elzear, 555 Dorchester  
 Battle A. E., 2377 St Catherine  
 Beaudry Simon, 1385 Ontario  
 Belanger & Dorais, 401 Centre  
 Bisson Louis, 124 Craig  
 Blache George, 141 St James  
 Blumenthal E., & Co., 143 St Lawrence  
 Blumenthal J. H., & Sons, 1447 and 1506 St  
 Catherine, 1117 Ontario and cor Bleury  
 and Craig  
 Boire Michael F., 1233 Mignonne

**MERCHANT TAILORS—Continued.**

BOISSEAU FRERES, cor St Lawrence and St Catherine

Bonhomme D. J., 2501 Notre Dame

Boucher & Mercier, 270 St Lawrence

Bouchette Placide, 449 St James

Bourduas F. X., 3521 Notre Dame

Bouthiller Arthur, 98 St Antoine

Brault A. L., 53 Bleury

Brault Gustave, 1858 Notre Dame

Brown R. G., & Co., 23 Bleury

Brown Geo., & Co., 1734 Notre Dame

Cardinal & Co., 1616 Notre Dame

Caron J. E., 683 Notre Dame

Charbonneau J. L., 3200 Notre Dame

Charlebois R., 1751 Notre Dame

Circe Narcisse, 2021 Notre Dame

Cohen F., 2114 Notre Dame

COMPAGNIE GENERALE DES BAZARS,

cor St Lawrence and St Catherine

Corriveau Adolphe, 1095 St Lawrence

Coutlée Bros., 1518 Notre Dame

Coutlée Geo., 19 St Lawrence

Currie Jas., 2113 Notre Dame

Currie Wm., 1967 Notre Dame

Dagenais L. N., 18 Guilbault

DeLamothe Hy., & Co., 3189 Notre Dame, St

Cunegonde

Dellieres J., 182 St Lawrence

Demers Bros., 1969 Notre Dame

Desgroseilliers C., 332b Notre Dame

**MERCHANT TAILORS—Continued.**

Desjardins Delphis, 1542 St Catherine

Desrochers Frank A., 180 Montcalm

DeTonnancour Louis C., 8 St Lambert

Doull & Gibson, 138 McGill

Drolet Benj., 1161 Ontario

Dubé J. A., 1490 Notre Dame

Dubreuil Ulric, 66 St Lawrence

Dufour Toussaint, 1076 Ontario

Dugas Odilon, 1373 St Catherine

Duhamel J. L., 1680 St Catherine

Dupré Eustache, 258 St Lawrence

Etienne Pierre, 495 St James

Fafard J. Q., 1503 Notre Dame

Farquharson William, 135 St Peter

Felten Louis, 258 St Lawrence

Fineberg Zigmand, 1159 Ontario

Fournier J. Bte., 1597 Notre Dame

Fox S., 2250 Notre Dame

Franchère L. O., 1644 Notre Dame

Freedman H., 3163 Notre Dame

Gagné A. M., 263 Notre Dame

Gallery Bros., 2165 Notre Dame

Gauthier André, 1372 St Catherine

Gervais F. X., 186 St Lawrence

Gervais W., 1481 Notre Dame

Gervais Xavier, 795 St André

Gibb & Co., 148 St James

Gignac J. A., 249 St Lawrence

Girouard V., 1633 Notre Dame

Gold Frank, 509 St Lawrence

**The**

**WARD**



**Commercial  
Agency**

**ATTENTION GIVEN TO SPECIAL AND CONFIDENTIAL REPORTS**

**CORRESPONDENTS THROUGHOUT THE DOMINION OF CANADA,  
GREAT BRITAIN, EUROPE AND UNITED STATES.**

**COLLECTIONS made and prompt returns.**

Our System for the Collection of Accounts is the best in Canada.

**Barron Block, 162 St. James St., Montreal**

**TELEPHONE 2133.**

## MERCHANT TAILORS—Continued.

Goldberg I., 111 Bleury  
 Golt Sam., 188½ St Antoine  
 Goltman Samuel, 2226 St Catherine  
 Guarantee \$3 Pants Co., 114 St Frs. Xavier  
 Guerin F. X., 5 St David lane  
 Guindon Chs., 3681 Notre Dame  
 Harris & Shaperon, 219a Craig  
 Hogue P. B., 3304 Notre Dame, St Cunegonde  
 Horsfall Joseph, & Sons, 7 Victoria sq  
 Ingis R. J., 31 Beaver Hall hill  
 Jetté & Lemieux, 262 St Lawrence  
 Karger Julius, 447 St Lawrence  
 Kearns Jas., 40 Forfar  
 Kellert H., wholesale, 303 St James  
 Kelley Bros., 1697 Notre Dame  
 Kellie R. S., 599 Wellington  
 Kennedy J. G., & Co., 31 St Lawrence  
 Kort L., 126 St Antoine  
 Krause & Barbeau, 22 Victoria sq  
 Labelle Pierre, 482 St Lawrence  
 Labonté David, 1959 Notre Dame  
 Labrecque A., 1053 St Lawrence  
 Ladsons A., ladies, 1833 Notre Dame  
 Lafontaine E. D., 564 Mount Royal av  
 Laliberté S., 26 St Lambert  
 Lamontagne G. A., & Co., 1536 St Catherine  
 Lamoureux Chas. Ed., r1727 Notre Dame  
 Lamoureux Jos., 1601 St Catherine  
 Lapiere Philius, 13 Chaboillez sq  
 Laporte Jos., 1159 Notre Dame  
 Larue J. B., 1493 Notre Dame  
 Larue Magloire, 20 Jacques Cartier sq  
 Lauzon J. H., 228 St Elizabeth  
 Lavigne Jos. Clovis, 2316 Notre Dame  
 Leblanc A., 2093 Notre Dame  
 Lefebvre J. A., 4 St Lawrence  
 Lemay & Belanger, 13 St Lambert  
 Lemieux E., 1961 St Catherine  
 Lemieux E., & Co., 1658 Notre Dame  
 Lemieux F. & L., 3595 Notre Dame, St Henry  
 Lesage J. R., 267 St Lawrence  
 Leveillé W., 90 German  
 Leveillé N., 138½ St Lawrence  
 Levenson Samuel, 170 St Lawrence  
 Levin R., 1502 St Catherine  
 Levinson Solomon, 1898 Notre Dame  
 Limoges N. Paul, 2106 Notre Dame  
 Loisselle Amédée, 182 St Lawrence  
 Lowenthal L., 1811 Notre Dame  
 McDougall Andrew, 141b Bleury  
 McEntyre D., & Son, 53 Beaver Hall hill  
 McNamara M. B., 383 St Lawrence  
 McRae Thos., 2098 Notre Dame  
 Maillet & Dumont, 1613 St Catherine  
 Maillet E., 129 St Lawrence  
 Malo J., 583 Amherst  
 Mandeville A., 1259 St Lawrence  
 Martel Camille, 1951 Notre Dame  
**MARTIN JOHN, SONS & CO., military, 455 St Paul**  
 Mathurin Camille, 172 Montcalm  
 Mathurin J., 185 Montcalm  
 Mayers Ben., 770 St Denis  
 Mayers Jos., 537½ Craig  
 Melançon Jos., 317 Notre Dame  
 Miller S., 2160 Notre Dame  
 Milloy J. J., 259 St James  
 Milot D., 127 Vitrié  
 Monday O. J., 1484 Notre Dame  
 Moore & Frank, 170 St Lawrence  
 Morris L., 37 University

## MERCHANT TAILORS—Continued.

Morgan Henry, & Co., St Catherine facing  
 Phillips sq  
 Morris M. L., 2272 Notre Dame  
 Mulcair Bros., 1942 Notre Dame  
 New York \$3 Pants Co., 246 St James  
 Nugent John P., 1993 Notre Dame  
 O'Brien Philip, & Co., 25 St Antoine  
 O'Shaughnessy M. & D., 1926 Notre Dame  
 Oswald Morand, 734 Charlevoix  
 Ouellette J. B., 1632 Notre Dame  
 Paiement J. F., 3232 Notre Dame, St Cunegonde  
 Parent A., & Co., 1031a St Lawrence  
 Paterson William, 1729 Notre Dame  
 Pearson Geo. H., & Co., 22 Chaboillez sq  
 Pearson Hugh, 42 Jurors  
 Petit Théo, 1481 Notre Dame  
 Phelan M., 1941 Notre Dame  
 Pitre J. A., 443 Wellington  
 Poirier Hector, 1194 Ontario  
 Pratt & Young, 64 Beaver Hall hill  
 Prieur F., 1882 Notre Dame  
 Rabinobitch L., 3501 Notre Dame, St Henry  
 Raphaelovitch R., 673 Dorchester  
 Reeves Alf., 162 St Antoine  
 Reeves Jules, 82a Bleury  
 Reid John C., 431 Wellington  
 Ressler L., 56 St Antoine  
 Richards & Sons, 114 St Peter  
 Richelieu T., 1695 Notre Dame  
 Richer & Desjardins, 1793 Notre Dame  
 Rollin Louis, 118 St Lawrence  
 Rose Bros., ladies', 54 Beaver Hall hill  
 Rosenthal J., 183 St Antoine  
 Ross Hugh, 206 St James  
 Roy & Fils, 1909 St Catherine  
 Rudolph M., 2320 St Catherine  
 Rutenberg Wm., & Co., 4½ Chaboillez sq  
 Ryan M., & Co., 92 St James  
 Sadler George B., 1986 Notre Dame  
 Sagan Moses, 8 Chaboillez sq  
 Savard Alf., 223 McGill  
 Saxe M., & Sons, 2 and 288 St Lawrence and  
 1460 St Catherine  
 Schollez S., 582 Dorchester  
 Seath R., & Sons, 1817 Notre Dame  
 Seed W. E., 226 St James  
 Seguin Louis, 266 St Elizabeth  
 Sénécal Théo, 242 St James  
 Shapera Bros., 2244 Notre Dame  
 Shapiro Louis, 569 St Lawrence  
 Ship F., 202 St Lawrence  
 Ship Louis, 2196 Notre Dame  
 Ship Louis, 2092 Notre Dame  
 Simon Harris, 239 St James  
 Sissons Reuben, military, 455 Dorchester  
 Smith & Co., 364 St James  
 Soloman T., 409 St James  
 Solomon Sol., 1412 St Catherine  
 Sorrensky N., 239 St James  
 St Germain & Dragon, 2182 Notre Dame  
 St Jean Joseph, 533 St Lawrence  
 St Pierre W., 63 Beaver Hall hill  
 Stafford John, 2439 St Catherine  
 Stephenson G., 41 Bleury  
 Swanson John, 340 St James  
 Tannanbaun Ab. (ladies'), 2097 St Catherine  
 Tremblay A. J., 2141 St Catherine  
 Trudel Eug., 118½ St Antoine  
 Turcotte A., & Co., 1514 Notre Dame  
 Turgeon Z., & Cie., 77 St Lawrence

**MERCHANT TAILORS—Continued.**

Usher Max., 12 McGill College av  
 Vadeboncœur L. D., 2261 Notre Dame  
 Vaillancourt Bruneau, 1173 Ontario  
 Villeneuve Louis, 1741 St Catherine  
 Vineberg & Co., 126 St Lawrence  
 Vineberg E. B., 759 Craig  
 Vineberg I., & Co., 1920 Notre Dame  
 Vineberg Jos., 14 Chabouillez sq  
 Wallace F., & Co., 2282 St Catherine  
 Walsh & Bussière, 2080 Notre Dame  
 Walsh W. H., 40 Victoria sq  
 Weisburgh A., 47 Beaver Hall hill  
 Wolff M., 397 Craig  
 Workman A. S., 2015 Notre Dame  
 Workman Mark, 1888 Notre Dame

**Metal Lathing.**

MORRISON T. A., & CO., 118 St Peter

**Metal Roofing.**

DRAPEAU, SAVIGNAC & CO., 140 St Law-  
 rence  
 REED GEO. W., 783 Craig. *See adv opp*  
*Roofers*

**Metal Spinners.**

Rubenstein Bros., 537 Craig

**Metal Workers.**

Blackwell K. W., cor Canal and Condé  
 Britton William, 15 St Claude  
 Brunet Francis, 52 Jacques Cartier sq  
 CASTLE & SON, 20 University  
 Chanteloup E., 587 to 593 Craig  
 GARTH & CO., 536 Craig  
 Hughes & Stephenson, 747 Craig  
 Keystone Spring & Metal works, cor Canal and  
 Condé  
 MONTREAL ROOFING CO., cor Latour and  
 Busby lane  
 Page V., 768 Craig  
 PROWSE GEORGE R., 224 St James. *See adv*  
*p 109*  
 REED GEO. W., 783 Craig. *See adv opp*  
*Roofers*

**Metals.**

Benny Robert, 388 to 392 St Paul  
 Blackwell K. W., cor Canal and Condé  
 Chisholm C. J., 11 Hospital  
 Coghlin Bernard J., 432 St Paul  
 Cole Fred. R., & Co., 1792 Notre Dame  
 Crathern & Caverhill, 89 St Peter  
 Drummond, McCall & Co., New York Life bldg,  
 11 Place d'Armes  
 FORRESTER THOS., anti-friction, 298 St  
 James. *See adv 177*  
 GARTH & CO., 536 Craig  
 Henderson & Glass, 706 Craig  
 Holden Albert, & Co., 30 St John  
 Hutton Jas., & Co., agents, 15 St Helen  
 KEYSTONE SPRING & METAL WORKS,  
 cor Canal and Condé  
 Langwell Geo., & Son, 10 Dorchester  
 McLAREN H., & CO, Magnolia, 706 Craig  
 MIDDLETON & MEREDITH, 30 St John  
 REED GEO. W., 783 Craig. *See adv opp*  
*Roofers*  
 Robe tson (The James) Co., 142 William  
 Rose John B., & Co., 42 St Sacrament  
 Russell H. gh., 185 St James

**METALS—Continued.**

Steine M. B., 14 Nazareth  
 Thompson B. & S. H., & Co., 26 and 28 St  
 Sulpice  
 Winn & Holland, 49 St Frs. Xavier

**Meters.**

--"Copland & Co., 162 St James

**Microbe Killer.**

Radams Wm., H. Brown, agent, 375 St James

**Midwives.**

Desjardins Mrs. W., wid L., 155½ Craig  
 Gibson Mrs. A., wid Alex., 126 Grand Trunk  
 Giroux Mrs. T., 326 Rachel  
 Grudzinsky Mrs., 12 Chenneville  
 Mearns Mrs. Alex., 123 Wellington  
 Mitchell Mrs. G., wid A., 596 Lagauchetière  
 Murphy Mrs. Mary, wid James, 172 Ottawa  
 Vergèle Mrs. C., 352 St Hypolite  
 Yon Mrs., 1218 Mignonne

**Military Tailors.**

Battle A. E., 2377 St Catherine  
 MARTIN JOHN, SONS & CO., 457 St Paul  
 Sissons Reuben, 455 Dorchester

**Milk Dealers.**

Flannigan John, 1109 Cadieux  
 Staines J., 25 Champlain

**Millers.**

Howe, McIntyre & Co., 299 Commissioners  
 Kirkpatrick & Cookson, 96 Grey Nun  
 Lake of the Woods Milling Co. (The), Ltd.,  
 Board of Trade bldg, cor St Peter and St  
 Sacrament  
 Lesperance & Co., 989 St Lawrence  
 McAllister W. B., & Son, Pembroke and  
 Pakenham; J. Dewitt, mgr, Montreal,  
 office 281 and 283 Commissioners  
 McKay Milling Co., 14 William  
 Mount Royal Milling & Manufacturing Co., D.  
 W. Ross, manager, 35 St Frs. Xavier  
 Ogilvie W. W., & Co., cor Port and Foundling

**Milliners.**

Archambault Mrs. U., 1686 Notre Dame  
 Barnabé Mrs. E., 1072 Ontario  
 Bassinet Misses, 252 St Denis  
 Beauchamp Mrs. A., 729 Notre Dame  
 Bélair Miss Délima, 1078 Ontario  
 Bennett Miss M. S., 361 Bourgeois  
 BOISSEAU FRERES, cor St Lawrence and  
 St Catherine  
 Brault Miss B., 1384 St Catherine  
 Breard Mrs. H., 673 St Lawrence  
 Byrne Miss M. F., 794 Dorchester  
 Calder Mrs. J., wid J., 1660 Notre Dame  
 Caron Miss M., 825 Cadieux  
 Collin Mrs. R., 1377 St Catherine  
 Coté Mrs. R., 476 St Lawrence  
 Desormeaux Mrs. T., 182 Dufferin  
 Desrochers Mrs. A., 956 Cadieux  
 Dorais Mrs. A., 2364 Notre Dame  
 Dwyer Miss A. E., 2330 St Catherine  
 Elsworth Miss Rose, 2104 St Catherine  
 Eugénie Madame, 2236 St Catherine  
 Fallon Mrs. John, 157 St Lawrence  
 Fanning Mrs. W. D., 377 Centre  
 Fauteux Edw., 1089 St Lawrence

**MILLINERS—Continued.**

Fitzpatrick Mrs., 206 Bleury  
 Florant Mrs. A. D., 1057 St Lawrence  
 Foley James, 3240 Notre Dame, St Cune-gonde  
 Fortin Mrs. J. Bte., 1937 Notre Dame  
 Fosbre Mrs. J. F., 2072 Notre Dame  
 Gingras Mrs. D., & Co., 3632 Notre Dame, St Henry  
 Houde Mrs. Louis A., 1588 St Catherine  
 Imbleau Mrs. L., wid Chas., 123 Centre  
 Irwin E., & Co., 1648 Notre Dame  
 Jetté & Lemieux, 262 St Lawrence  
 Julien Mrs. J. N., 182 Centre  
 Kennedy Miss M., 263 St Lawrence  
 Kinsella Miss A., 4213 St Catherine  
 Labrecque Miss M. L., 1648 St Catherine  
 Lacas Mrs. G., 1496 Notre Dame  
 Lafricain Mrs. U., 1711 St Catherine  
 Lefebvre Miss F., 240 St Lawrence  
 Letendre & Arsenaull, 1493 St Catherine  
 Lindsay, Richardson & Co., 11 St Helen  
 Lussier Mrs. M., 2300 Notre Dame  
 Maclean John, & Co., 23 St Helen  
 Mailhot Mrs. M., 3261 Notre Dame, St Cune-gonde  
 Matthey Miss L., 497 Wellington  
 McCall D., & Co., of Toronto, 1831 Notre Dame  
 McGinty Mrs. John, 1749 St Catherine  
 McKinnon S. F., & Co., 1886 Notre Dame  
 Meunier Mrs. F. D., 354 Centre  
 Miller Mrs. L. J. A., 1795 St Catherine  
 Moreau Miss E., 228 St Lawrence  
 Moreau Miss Marie L., 1814 St Catherine  
 Moreau Mrs. L. E., 228 St Lawrence  
 Morgan Henry, & Co., St Catherine facing Phillips sq  
 Morris Geo., 2350 St Catherine  
 Naud Mrs. A., 1783 St Catherine  
 Noton Mrs. Mary, wid R., 1521 St Catherine  
 O'Neil Misses E. & M., 2624 Notre Dame  
 Paquette Miss E., 205 Centre  
 Paquette Mrs. J., 705 St Lawrence  
 Patenaude Miss V., 1965 Notre Dame and 125 St Lawrence  
 Payette Miss V., 162 St Antoine  
 Phelan Miss A. B., 2447 St Catherine  
 Pigeon Miss D., 637 St Lawrence  
 Poitras Mrs. H., 1989 Notre Dame  
 Quinn Miss E. M., 56½ St Antoine  
 Riel Mrs. Joseph, 1446 Notre Dame  
 Robinson Mrs. J., 1492 Notre Dame  
 Ryan Miss, 1717 St Catherine  
 Scroggie W. H., 2213 St Catherine  
 Seers Mrs., & Miss Prieur, 1716 St Catherine  
 Simmons Miss Mary L., 34 St Lawrence  
 St Pierre Miss Olive, 1743 St Catherine  
 Swail Mrs. J., 178 St Lawrence  
 Taillon Miss Mary, 2088 Notre Dame  
 Thibert Miss C. B., 3182 Notre Dame  
 Vervais Mrs. S., 1502 Notre Dame  
 Villeneuve Miss A., 1284 Notre Dame  
 Wright Mrs. Michael, 2478 St Catherine

**Milliners' and Dressmakers' Trim-mings.**

Moulton & Co., props Montreal Fringe and Tassel Works, 10 St Peter

**Millinery, Hat and Dress Stands.**

National Wire Works, 584 Craig

**Millinery—Wholesale.**

Caverhill & Kissock, 91 St Peter  
 Lindsay, Richardson & Co., 11 St Helen  
 MacLean John, & Co., 23 St Helen  
 McCall D. & Co., W. J. O'Malley, agent, 1831 Notre Dame  
 May Thomas, & Co., 240 McGill  
 Phelan Miss A. B., 2447 St Catherine  
 Reid, Taylor & Bayne, 210 St James

**Mill Supplies.**

FORRESTER THOS., 298 St James. *See adv p 177*  
 Gardner Robert, & Son, 40 Nazareth  
 Howard J. W., 87 St Peter  
 Leslie J., cotton and woollen, 428 St Paul  
 Machinery Supply Association, 644 Craig  
 McLAREN (THE J. C.) BELTING CO., 292 St James  
 McLAREN H., & CO., 706 Craig  
 Montreal Saw Works, St Gabriel Locks  
 Mullin & Co., 37 Papineau sq  
 Pringle T., & Son, 107 St James  
 Roberts & Co., 356 St James  
 SCLATER ASBESTOS MFG. CO., 48 to 50 Foundling and 35 St Peter. *See adv top and bottom edges of Book*  
 SCLATER WM., & CO., 48 to 50 Foundling and 35 St Peter  
 WILLIAMS A. R., 305 St James  
 Wilson James, & Co., 67 Common  
 YOUNG ANDREW, 11 Busby lane

**Millwrights.**

Jeffrey Alex., 57 Canning  
 Miller Bros. & Toms, 110 King  
 Pringle T., & Son, 107 St James  
 Shields Alex., 168 Grand Trunk  
 Vrendenberg M., 88 Gain

**Mineral Waters.**

Christin Joseph, & Cie., 149 Sanguinet  
 Cormond & Co., 164 Duluth av  
 Dompousse Joseph, 35 Rivard  
 Harte Jas. A., St Genevieve, 1780 Notre Dame  
 Montreal Aerated Water Co., 83 Amberst  
 Rawlings' Aerated Waters, E. Rawlings, agent, Y.M.C.A. building, Dominion sq  
 Robillard C., & Co., 209 St André  
 St Leon Water Co., 54 Victoria sq

**Miners of Asbestos.**

Hopper R. T., & Co., 314 Board of Trade bldg, 38 St Sacrament  
 SCLATER WM., & CO. (LTD.), 42 to 46 Foundling  
 SCLATER ASBESTOS MANUFACTURING Co., 48 to 50 Foundling st and 35 St Peter, *See adv top and bottom edges of Book*  
 SCLATER WM., & CO., 48 to 50 Foundling and 35 St Peter

**Mining Companies.**

Intercolonial Coal Mining Co., H. A. Budden, vice-president and managing director, 199 Commissioners  
 Montreal & Kootenay Mining Co., R. T. Hooper, sec-treas, 42 St Sacrament

**Mining Engineers.**

Leofred A., 17 Place d'Armes hill  
 Lionais Chas., 54 St Frs. Xavier  
 McKenzie A., 162 Mance



MINING ENGINEERS—Continued.

**VANIER J. EMILE,**  
 Imperial Bldg., 107 St. James st  
 Civil and Hydraulic Engineer,  
 Land Surveyor and Patent Solicitor  
 House, 25 Ernest st.,  
 Tel. 1441 St. Louis Square  
 Wilson Harry, 49 Congregation

Mirror Plates.

Mongenais, Boivin & Co., 338 St Paul  
 Phillips C. R., & Co., 148 McGill  
 PILKINGTON BROS., Busby lane  
 Thompson B. & S. H., & Co., 26 and 28 St  
 Sulpice

Mirrors.

American Wringer Co., 1678 and 1680 Notre  
 Dame  
 Cunningham & Robertson, 592 Craig  
 Duchesne Elie, 1756 St Catherine  
 GRIMSON G. & J. E., 411 St James  
 Heasley Geo. R., 2087 St Catherine  
 Jetté Albert, 1243 Ontario  
 Labbé Geo. H., & Co., 453 St James  
 LAPOINTE FRED., 1551 St Catherine. *See*  
*adv p 137*  
 Parish Charles, 2687 St Catherine  
 PILKINGTON BROS., Busby lane  
 Quesnel, Sharpe & Co., 1639 Notre Dame  
 RAMSAY A., & SON, 37 to 41 Recollet. *See*  
*adv p 9*  
 Rheume N., & Bro., 75 St Lawrence  
 Soly I. N., 1949 Notre Dame  
 Weldon Geo., 123 Bleury

Model Makers. *See Pattern Makers.*

Monuments.

Brunet J., Cote des Neiges  
 Cintrat A. R., 56 Windsor  
 Cunningham Bros., 91 Bleury  
 Forsyth R., 130 Bleury  
 Hawkins F., 112 Bleury  
 Macdonell C. A., 59 St Alexander  
 McNeil J. W., 205 Mountain  
 Mariotti C., 13 Beaver Hall hill  
 Reid Robert, 2146 St Catherine

Mouldings.

Aquin & Itzweire, cor Vinet and Tracy, St  
 Cunegonde  
 Baril W., 217 St André  
 Brosseau & Tremblay, 613 Dorchester  
 Bulmer John A., & Co., 571 Dorchester  
 Chagnon & Cie., cor Rivard and Perreault  
 Corbeil Z., 13 Josephat  
 Cunningham & Robertson, 592 Craig  
 Guertin Remi, 158 Shearer  
 Hogg David H., 662 Craig  
 Lalonde & Girard, 1000 St Lawrence  
 Larivière & Dubé, office 74 St Antoine  
 McFarlane R., 409 to 421 Richmond  
 Mantha A., & Co., 10 St Chas. Borromée  
 Martin Frères, 158 Shearer  
 PAQUET & GODBOUT, 193 St Urbain, and 30  
 William, St Hyacinthe, Que. *See adv p 115*  
 Paquette Joseph, 12 to 22 Perthuis  
 Phillips C. R., & Co., 148 McGill

MOULDINGS—Continued.

Robert Joseph, & Fils, 107 Papineau av  
 Rutherford Wm., & Sons, 85 Atwater av  
 Shearer James, 172 Shearer  
 Tremblay F., 392 William  
 Willson Geo. W., 688 Craig

Mouldings—Photographic.

Hogg David H., 662 Craig  
 Virolle Peter, 15 Bleury

Music Teachers and Professors.

Archambault C., 219 Berri  
 Aves Chas. Thos., 20 Mackay  
 Backman M., 27 Pantaleon  
 Baker Hubert A., 51 City Councillors  
 Beique A., 62 St Denis  
 Bengough Miss L., violin, 54 Victoria  
 Betty H. P., violin, 31 Chaboillez  
 Bohrer Max, 39 Bishop  
 Bohrer prof. Wm., 28 Mackay  
 Bouet Miss A., 299a Laval av  
 Brais Alphonse, 10 St Christophe  
 Brault Jos., 3005 Notre Dame  
 Braun N., 287 Plessis  
 Brees Mrs. F. A., 555 Upper St Charles Bor-  
 romée  
 Brehm Mrs. Robert, 148 St Antoine  
 Brennan Miss J., 313 Roy  
 Breton Mrs. A., 283 Amherst  
 Brosseau Mde. C., 714 St Denis  
 Brunet Mrs. P., 268 St Antoine  
 Champoux Mrs. M. G., 97a Canning  
 Chapleau Miss F., 265 St Dominique  
 Clarke Edward, 315 Amherst  
 Clerk Alex., 300 St Hubert  
 Closset Jean, 104 St Chs Borromée  
 Contant Alexis, 178 St Hubert  
 Cooper Robert, 1856 Ontario  
 Cornish Geo., jun., 177 Drummond  
 Coté Mrs. D., 225 Drolet  
 Couture Mrs. E. P., 188 German  
 Couture prof. G., 58 University  
 Couvrette Miss M. L., 583 St André  
 Cronin Miss E., 257 St Antoine  
 Dahme Miss E., 71 St André  
 Darche Miss E., 352 St Lawrence  
 Darling Miss H., 22 Brunswick  
 David J., 51 St Margaret  
 Davignon W., 1180 St Denis  
 Defoy Mrs. V., wid E., 147a St Hubert  
 Delfosse A. P. V., 186 St Elizabeth  
 Delisle Miss A., 3363 Notre Dame, St Cune-  
 gonde  
 Desmaisons Miss E., 212 St Dominique  
 Drummond Miss F., 57 St Hypolite  
 Dubé Mrs. M., 179 Bleury  
 Ducharme Dominique, 153 Bleury  
 Dufour A. A., 75 Barré  
 Duquette J. A., 433 Dorchester  
 Durocher Miss M. L., 3161 Notre Dame  
 Edwards Miss A., 10 Evans  
 Eichorn Max, 287½ St Urbain  
 Ellis Mrs. Jas. P., 328½ St Antoine  
 Fortier Achille, 744½ Sherbrooke  
 Fowler Jos. A., 4 Phillips place  
 Fowler Robert John, 24 McGill College av  
 Fraser Septimus, 32 McGill College av  
 Gagné E., 116 Island  
 Gignac Miss E., 646 Mullins  
 Goulet J. J., violin, 2427 St Catherine  
 Gruenwald Frank, 53 McGill College av

## MUSIC TEACHERS—Continued.

Gruenwald Robert, 53 McGill College av  
 Hardy Edmond, 1637 Notre Dame  
 Hellyer Clement, 6a l'Allemand av  
 Helsby Henry, 2274 St Catherine  
 Heynberg Mrs. M., 31 Victoria  
 Hilton E. A., 272 Bishop  
 Holland Fred. W., 201 University  
 Hone Jules, sen., 62 Victoria  
 Houde Chs. E. A., 307 Amherst  
 Houle L. J., 171 Inspector  
 Illsley P. J., 22 Crescent  
 Jackson W. H., 250 Delormier av  
 Jerome B., 887 Sanguinet  
 Kyte Miss S. L., 20 Plateau  
 Labelle Charles, 278 St Hubert  
 Laberge Edmond, 382 Wolfe  
 Lacasse Miss E., 15 Napoléon  
 Lafleur Miss M., 383 St André  
 Lafontaine Ed., 685 Sanguinet  
 Lejeunesse Miss P., 793 St James  
 Laliberté Téléphore, 195½ Plessis  
 Lanthier Mrs. R., wid Felix, 37 St Charles  
 Larcher Mrs. P., 1356 Ontario  
 Laurendeau L. P., 327 St Lawrence  
 Laurier A., 333 St André  
 Laurin Alph., violin, 333 St André  
 Lavigne Emery, 1779 St Catherine  
 Lavigne Mrs. A., 2209 St James, St Henry  
 Lebeau Miss E., 113 Dufresne  
 Leriche Edouard, 1924 St Catherine  
 Lesley Mrs., wid Ed., 91 St Alexander  
 Letondal Arthur, 2441 St Catherine  
 Lusk Miss M., 802 Dorchester  
 Marceau J. H., 138 Peel  
 Massé Miss M. L., 179k St Christophe  
 McDonald Mrs. Allan, 36 St Antoine  
 McGuirk Alex. P., 89 St Luke  
 McGuirk Robt. J., violin, 33 Victoria  
 McKercher J. B. D., 221 Craig  
 McMann Miss, 43 Bleury  
 Maggio Camille, 146 Montcalm  
 Malard A. O., 516 Cadieux  
 Martel Oscar, violin, 676 St Denis  
 Martin Zotique, violin, 403 Jacques Cartier  
 Michaud Miss Agnes, 131b St Lawrence  
 Moss Miss M. L., 476 St André  
 Nuckle Edward, 52 St Louis  
 Paquette J. A., 112 Coursol, St Cunegonde  
 Parker John H., banjo, 131 Bleury  
 Patton H., 43 Mayor  
 Pelletier R. O., 23 Mansfield  
 Pepin Arthur, 1387 Ontario  
 Perrault Amédée, 1764 St Catherine  
 Picard Rodolphe F. L., 321 Bourgeois  
 Poitevin Miss M., 466 Laval av  
 Poitevin Mrs. E., 24 Mountain  
 Prevost Mrs. Z., 31 Chabouillez  
 Price C. C. B., 226 Stanley  
 Price Robt., 89 Dorchester  
 Prume Jehin F., violin, 64 McGill College av  
 Racicot Miss C., 391 St André  
 Raymond Miss Eva, 410 Amherst  
 Reed Miss E., 934 Mignonne  
 Reed Wm., 73 Guy  
 Reichling Chas., violin, 215 Stanley  
 Reynar H. W., 4 Victoria  
 Riendeau Miss M. L., 650 Mullins  
 Robertson Mrs. E. G., 13 St Elizabeth  
 Rocke Miss Mary, 384 St Hubert  
 Roy Jos. B., 1909 St Catherine  
 Rubini Signor, 23 Victoria

## MUSIC TEACHERS—Continued.

Saucier Joseph, 72 Vitré  
 Saucier Moise, 72 Vitré  
 Savard Mrs. N. A., 260 St Hubert  
 Silver Herbert J., 60 City Councillors  
 Simpson Thos. A., banjo and violin, 195½ St Alexander  
 Sinclair Miss J. A., 363 St Dominique  
 Smith Jas. T., 317 St Antoine  
 Smith Mrs. J., wid J. B., 1123 St Denis  
 Smith W. H., 146 Park av  
 Stone Miss S., 203 Bleury  
 Sullivan Wm., 38 Aylmer  
 Sym Miss Marguerite, 6 Buckingham av  
 Valade Mrs. Jos., 99 Rachel  
 Watters Miss E., 218a St Antoine  
 Wiallard Paul, 29 Bishop

## Musical Instruments.

Dionne Téléphore, 17 Gosford  
 Foisy Frères, 70 St Lawrence  
 Hardy Edmond, 1637 Notre Dame  
 Holland George H., 1760 Notre Dame  
 Holland R. Henry, 42 St Sacrament  
 Laurent, Laforce & Bourdeau, 1637 Notre Dame

## L AVALLEE C.,

35 St. Lambert Hill  
**MUSICAL INSTRUMENTS**  
 Repairer and Maker

Martineau E. A., 1899 Notre Dame  
 Nordheimer A. & S., 213 St James  
 Parker John H., 131 Bleury  
 PRATTE L. E. N., 1676 Notre Dame  
 Shaw J. William, & Co., 228 St James  
 Sheppard Geo. J., 2274 St Catherine  
 Trester H., 315 St Paul  
 Violetti Geo., 17 Gosford

## Nail Manufacturers.

Abbott & Co., 219 Delormier av  
 Benny Robert, 388 St Paul  
 Frothingham & Workman, Cote St Paul and 405 St Paul  
 Metropolitan Rolling Mills, 219 Delormier av  
 MONTREAL ROLLING MILLS CO., 3080 Notre Dame and 185 St James  
 Mooney W. M., & Co., 129 Mill  
 Parmentier & Bullock, 32 St Dizier  
 Paxton Wm., 301 Richmond  
 Peck, Benny & Co., 321 Board of Trade bldg, 38 St Sacrament  
 Pettener B. J., 39 William  
 Pillow & Hersey Mfg. Co., 94 Mill  
 Union Nail works, St Gabriel Locks

## Naturalists.

Baily J. F. D., 353 St Lawrence  
 Joly Jos., 209½ Craig

## Naval Stores.

JAMIESON R. C., & CO., 13 St John. See adv p 10  
 Torrance W. F., 1761 Notre Dame  
 Wilson, Paterson & Co., 38 St Sacrament

## Neats Foot Oil.

Fox Albert, Cote St Paul  
 Fox Thomas M., 370 Visitation  
 Stuart E. J., 394 Visitation

**Blank Books to Order.** . . . .

**JOHN LOVELL & SON,  
23 AND 25 ST. NICHOLAS STREET,  
MONTREAL**



**PRINTING**



ALL KINDS OF BOOK, LAW,  
MERCANTILE, and COM-  
MERCIAL WORK. SEND  
FOR ESTIMATES.

NEATNESS. . . .

PUNCTUALITY .

FAIR PRICES ..

**Electrotyping and Bookbinding**  
in all its branches .

**Needles.**

Canadian Needle Co., 18 Victoria sq

**Newspapers and Periodicals.**

Association Record, published monthly by the Young Men's Christian Association; circulation 2,500

**BATTERSBY'S GUIDE**, monthly; railway time tables and news; annual subscription 75 cents; D. Battersby, editor and publisher, 184 St James

Bibliothèque à Cinq Cents, Illustrated Magazine and Children's Record; French, weekly; Poirier, Bessette & Cie., editors and publishers, 516 Craig

Bulletin de la Société Des Artisans Canadiens Français, French, monthly; subscription free to members, to others 25 cents; organ of the Canadian Mutual Benefit Society; J. G. W. McGoun, editor and publisher, 2 Albina

C. M. B. A. Journal, published monthly by Catholic Societies Publishing Co., 257 St Martin

Canada Medical Record, monthly; annual subscription \$2; A. Laphorn Smith, M.D., Francis W. Campbell, M.D., and Rollo Campbell, M.D., editors; John Lovell & Son, publishers, 23 St Nicholas

Canada-Revue, weekly; annual subscription \$3; A. Filiatreault, managing editor, 312 Craig, P. O. box 324

Canadian Architect and Builder, and Contract Record, J. B. Mortimer, manager, basement New York Life Ins. Co.'s bldg, Place d'Armes

Canadian Breeder, monthly; live stock, illustrated; annual subscription \$1; Joseph White, editor and publisher, Imperial building, 107 St James

Canadian Electrical News and Steam Engineering Journal, J. B. Mortimer, manager, basement New York Life Ins. Co.'s bldg, Place d'Armes

Canadian Engineer, monthly; annual subscription \$1.00; E. B. Biggar, publisher, 43 St Sacrament

Canadian Journal of Fabrics, monthly; subscription \$1 per year in advance; E. B. Biggar, publisher, 43 St Sacrament

Canadian Messenger of the Sacred Heart, monthly; rev. A. E. Jones, S.J., editor, Sacred Heart Office, the Gesu

Canadian Record of Science, quarterly; price \$3; editor's address, 32 University

Canadian Textile Directory, E. B. Biggar, publisher, 43 St Sacrament

Children's Record, The; annual subscription, 30 cents; in parcels to one address 15 cents per copy; rev. E. Scott, editor, Y.M.C.A. bldg, Dominion sq

Church Guardian, published every Wednesday; annual subscription \$1.50; 190 St James

Colonisateur Canadien, French semi-monthly, 1st and 15th of each month; colonization and agriculture; annual subscription 35 cents; 30 St Gabriel

Courier Canadien, French weekly; literary; annual subscription \$1.00; G. A. & W. Dumont, editors and publishers, 1826 St Catherine

**NEWSPAPERS AND PERIODICALS—Continued.**

**DOMINION GROCER**, monthly; weekly market reports; annual subscription \$1.00; J. L. Wiseman, publisher, 162 St James. Tel 138. See adv opp

**EATON'S ADVERTISER**, weekly; advertising free; W. H. Eaton & Son, publishers, 694 Craig

Educational Record, published every month; subscription \$1 a year; Canadian Subscription & Publishing Co., publishers, 74 Victoria sq

En Avant, French, monthly; Salvation Army of Canada; annual subscription 25 cents; H. Booth, publisher, 26 St Alexander

**FAMILY HERALD** (Family Herald and Weekly Star), annual subscription \$1; Graham & Co., proprietors and printers, 163 St James. See adv p 16

Gazette (The), annual subscription to daily \$6, to weekly \$1, in advance; The Gazette Printing Co., proprietors and printers; Richard White, managing director, cor Craig and St François Xavier

Illustrated Journal of Agriculture, monthly, French and English; annual subscription \$1; Eusèbe Senecal & Fils, printers and publishers, 20 St Vincent st. Circulation French 32,000, English 10,000

**INSURANCE AND FINANCE CHRONICLE**, a semi-monthly publication devoted to the interests of Insurance and Finance; annual subscription \$2, in advance; published by R. Wilson Smith, British Empire building, 1724 Notre Dame

International Railway and Steam Navigation Guide, International Railway Publishing Co., Limited, publishers and proprietors, office 33 St Nicholas

Jeweler's Guide, monthly, the jewelry trade; free to dealers; Guide Publishing Co., E. Desbarats, secy-treas, Box 748, Montreal

Journal of Commerce, Finance and Insurance Review, weekly; annual subscription, city \$3, country \$2; M. S. Foley, editor, publisher and proprietor, 171 and 173 St James

Journal de l'Instruction Publique, monthly; annual subscription \$1; C. O. Beauchemin & Fils, printers and publishers, 256 St Paul

Journal d'Hygiène Populaire, monthly; annual subscription \$1.50; William F. Daniel, printer and administrator, P. O. box 2027, 25 St Thérèse cor St Gabriel

La Minerve; annual subscription to daily, city \$6, country \$5; weekly \$1; Eusèbe Senecal, proprietor and publisher, 1610 Notre Dame.

**LA PRESSE,**

**Daily and Weekly Newspaper, published at Montreal. Merchants and others will do well to note that the actual Daily Circulation of La Presse is over 35,000, and which is greatly in excess of the combined circulation of all the other French Papers in Montreal. Advertise in "La Presse," if you wish to reach the French Canadian Population.**

**Offices: 71 and 71a St. James st**

**J. LOVELL WISEMAN,**

DESIGNER,

Wood and Photo-Zinc Engraver,

162 St. James Street,

Telephone 138. Box 497.

**ENGRAVINGS**

*For all Illustrative purposes at  
much lower prices than any other  
House in the Dominion.*

Etchings and Catalogues  
A Specialty.

**DEPARTMENTS:**

Designing, Wood  
Engraving,

Photographing,  
Zinc Etching.

Photo-gravure  
Embossing.

Electrotyping  
&c., &c.



DOMINION

GRO CER

We reach the best  
class of trade  
throughout the Do-  
minion.

You will do well to

Advertise with us

If you want to increase your

TRADE

OFFICE:

162 St. James Street,

MONTREAL.

Telephone 138.  
P. O. Box 497.

## NEWSPAPERS AND PERIODICALS—Continued.

- La Patrie (Liberal), annual subscription to daily \$3, to weekly \$1; H. Beaugrand, chief editor, publisher and printer, 77 and 79 St James
- La Revue Canadienne, monthly; annual subscription \$2.50; C. O. Beauchemin & Fils, props, 256 St Paul
- La Semaine Religieuse de Montréal, weekly; annual subscription \$1; revs. A. Archambault and P. N. Bruchesi, editors; Arbour & Laperle, printers, 421 St Paul
- L'Aurore, weekly, annual subscription \$1.00, city \$1.50; rev. C. E. Amaron, editor; L'Aurore Publishing Co., proprietors, cor St Peter and Craig
- LE COURRIER DE ST HYACINTHE, 41 years in existence, two editions daily; subscription to daily \$3.00, to weekly \$1.00; B. de la Bruère, 213 Cascade, St Hyacinthe, Que.
- Le Cultivateur, weekly paper; annual subscription \$1.00; Ls. Jos. Tarte & Frère, 1604 and 1606 Notre Dame
- Legal News, fortnightly, \$4 per annum; James Kirby, L.L.D., D.C.L., editor; The Gazette Printing Co., publishers and printers; Richard White, managing director, cor Craig and St François Xavier
- Le Journal d'Agriculture Illustré, mensuel; français et anglais, abonnement \$1.00 par an; imprimé et publié par Eusèbe Sénécal & Fils, 20 St Vincent. Circulation, French 32,000, English 10,000
- LE MONDE, 3 editions daily; annual subscription to daily \$3, to weekly \$1; sample copies free; published by la Compagnie du Journal Le Monde; A. Sénécal, general manager, 1650 Notre Dame. *See adv opp*
- Le Monde Illustré, weekly; annual subscription \$3; Berthiaume & Sabourin, proprietors, 40 Jacques Cartier sq
- Le Moniteur du Commerce, weekly; annual subscription \$2.50; country \$2.00; F. D. Shallow & Co., proprietors and publishers, 43 St Gabriel
- Le National, French, weekly; annual subscription \$1.50 city and \$1.00 country; Desaulniers Printing Co., publishers, 22 St Gabriel
- Le Petit Figaro, journal hebdomadaire; A. M. de Chatelard, directeur propriétaire, 103 St Frs. Xavier
- Le Prix Courant, weekly, annual subscription, city \$2, country \$1.50, in advance; J. Monier, editor and proprietor, 25 St Gabriel
- Le Propagateur Bulletin, bi-mensuel; du Clergé et des familles, paraissant le 1er et le 15 de chaque mois; L. J. A. Derome, directeur; Cadioux & Derome, administrateurs, 1603 Notre Dame
- Le Recueil Littéraire, bi-monthly; annual subscription \$2; Pierre Bedard, director, P. O. box 1436, 192 St Hubert
- Le Samedi, French, weekly, humorous, illustrated; annual subscription \$2.50; Lionel Dansereau, editor; Poirier, Bessette & Co., publishers, 516 Craig
- Le Sténographe Canadien, monthly; annual subscription \$1 in advance; J. de Laroche, prop, 550 St André

## NEWSPAPERS AND PERIODICALS—Continued.

- LOVELL'S MONTREAL CITY DIRECTORY, published annually in June, price \$3; John Lovell & Son, proprietors and printers, 23 and 25 St Nicholas
- LOVELL'S MONTREAL CLASSIFIED BUSINESS DIRECTORY, published annually in July; price \$1; John Lovell & Son, proprietors and printers, 23 and 25 St Nicholas
- L'Union Médicale du Canada, medical monthly; annual subscription \$3, students \$2; Dr. J. B. A. Lamarche, proprietor, 30 St Gabriel st; P. O. box 2040
- MASON HENRY,**  
The TRADE BULLETIN,  
Board of Trade Building,  
House, 105 St. Hypolite st
- Messenger Canadien du Sacré Cœur de Jésus, French, monthly; annual subscription 50 cts; bureau du Sacré-Cœur au Gesù, Rev. J. B. Nolin, editor
- Monthly Almanac of the Holy League of the Sacred Heart, monthly; annual subscription, 15 cents; published in English and French; Rev. J. B. Nolin, S. J., publisher, The Gesu
- MONTREAL HERALD, morning and evening, annual subscription to morning edition \$5, delivered by carrier; to evening edition \$3, by mail; The Montreal Herald Co., proprietors and publishers, 603 Craig. *See adv p 206*
- Montreal Medical Journal, subscription \$2 per annum; Gazette Printing Co., publishers, cor Craig and St Frs. Xavier
- Montreal Pharmaceutical Journal, monthly; Joseph E. Morrison, editor, 41 Church; L. F. Benedict, secretary; Jas. D. Paterson, manager
- MONTREAL PRODUCE BULLETIN, weekly, H. Mason, publisher, Board of Trade building, St Sacrament
- MONTREAL WITNESS, annual subscription to daily in city \$4; in country \$3, weekly \$1; weekly, to ministers 50 cents; John Dougall & Son, proprietors and printers, corner of Craig and St Peter
- NORTHERN MESSENGER, fortnightly, subscription 30c. per copy; 10 copies \$2.25, 25 copies \$5.50, 100 copies \$20, John Dougall & Son, proprietors and printers, corner of Craig and St Peter
- Patriot, weekly; annual subscription, \$1; T. B. Warren, editor; Patriot Printing and Lithographic Co., publishers, 30 St Gabriel
- Petit Journal, French, weekly, illustrated; annual subscription, \$2.50; L. Dermigny, proprietor, New York; G. Hurd, manager, Montreal, 1608 Notre Dame
- Presbyterian College Journal, monthly during the session, under the auspices of the Philosophical and Literary Society of the Presbyterian College; subscription \$1; 67 McTavish
- Presbyterian Record, monthly, annual subscription 50 cts.; in parcels to one address, 25c per copy; rev. E. Scott, editor, Y. M. C. A. bldg, Dominion sq

ESTABLISHED 1867.

ESTABLISHED 1867.

# Le Monde

Is the oldest of the French Daily Evening Papers of Montreal, and

The Right Paper to Advertise in

... IF YOU WANT TO REACH THE ...

**FRENCH CANADIAN POPULATION**

\*\*\*

150,000

PEOPLE residing in and around the City of Montreal read the French Papers every day. *A large proportion* of them, of the class that advertisers most desire to get at, can be reached through the columns of . . . . .

**Le Monde,** The Great Family Newspaper of the French Canadians.

\*\*\*

**Le Foyer Canadien** THE WEEKLY EDITION OF . . . **LE MONDE**

Covers a large extent of **COUNTRY TERRITORY** that cannot be reached by the Daily Edition.

AN AD. IN BOTH Covers City and Country, and will pay better than if put in any two other papers in Canada. . . . .

\*\*\*

ADVERTISE!

ADVERTISE!!

ADVERTISE!!!

That's the way to do business.

\*\*\*

**RATES:—To suit the case and customer.**

\*\*\*

**LE MONDE** IS PUBLISHED AT

1650 Notre Dame Street, MONTREAL

# The Montreal Daily Herald

ESTABLISHED 1808.

One of the oldest  
Papers in Canada.

MORNING EDITION.

EVENING EDITION.

Its Commercial Shipping  
and Market Reports are  
Complete, Accurate and Reliable.  
The Latest Political,  
Telegraphic, Financial,  
Commercial, Legal, Local  
and Sporting News.

\*\*\*\*\*  
By Mail . . .

(Postage paid)

\$3.00

Per Annum.

1 Cent per Copy.  
\*\*\*\*\*

THE

# Montreal Weekly Herald

An eight-page paper of sixty-four Columns, issued every Wednesday,

\$1.00

PER ANNUM.

Has a large Country and  
Foreign Circulation,  
and all the  
Latest News of the Week  
to date.

PUBLISHED BY . . . . .

The Montreal Herald Company,  
603 Craig Street, . . . . . MONTREAL.



NEWSPAPERS AND PERIODICALS—Continued.

Real Estate Record, monthly; J. Cradock Simpson & Co., editors and publishers, 181 St James  
 RICHMOND GUARDIAN, weekly, established 1857, 48 cols.; \$1 per year; published by W. E. Jones; conservative in politics; advertising rates low, Richmond, Que.  
 Shareholder, annual subscription \$2; 774 Craig  
 STAR, annual subscription to daily \$3, to weekly \$1, payable in advance; Graham & Co., proprietors and printers, 163 and 165 St James. *See adv p 16*  
 Sunday Morning News, weekly; The News Printing and Publishing Co., proprietors, 770 Craig  
 The Daily Record, annual subscription \$12; J. N. Fulton, editor; Fulton & Richards, publishers, 11 Hospital  
 THE RICHMOND TIMES, A. L. Lance, editor; annual subscription \$1, payable in advance; the best advertising medium in the Townships  
 THE SHERBROOKE EXAMINER, published weekly by W. A. Moorehouse, Sherbrooke, Que.; price \$1 per year in advance; very desirable advertising medium  
 THE TRADE BULLETIN, Henry Mason, prop, Board of Trade bldg, St Sacrament  
 THE TRADE REVIEW, Finance and Insurance Record, issued every Friday, Henry Harvey & Co., publishers; J. Hague, editor, 769 Craig

NEWSPAPERS AND PERIODICALS—Continued.

TRUE WITNESS, weekly; annual subscription, in advance, country \$1, city \$1.50; True Witness Printing and Publishing Co., C. A. McDonnell, managing director, 761 Craig. *See adv below*  
 Union Médicale du Canada, French, monthly annual subscription, \$3.00; H. E. Desro; siers, M.D., editor; J. B. A. Lamarche, M.D., publisher, P. O. Box 2040  
 WEEKLY WITNESS, annual subscription, \$1.00; John Dougall & Son, proprietors and printers, cor Craig and St Peter

News Agents.

Ashford C., 800 Dorchester  
 Canada Railway News Co., T. P. Phelan, manager, 496 St James  
 Montreal News Co., 386 St James  
 Murray Norman, 96 St Frs. Xavier, P. O. Box 713

News Companies.

Canada Railway News Co. (limited), F. E. Phelan, sec treas; J. P. Phelan, manager, 496 St James  
 Montreal News Co., A. S. Irving, manager, Toronto; Henry Brophy, assistant manager 386 and 388 St James

News Depots.

Ashford C., 800 Dorchester  
 Cole Norman A., 91 Prince Arthur

The 

# True Witness = And Catholic Chronicle

The Oldest, Best, and Cheapest Catholic Weekly Published in the Dominion.

Circulation over " " " " 25,000

Subscription: City, \$1.50  
 Mailed, \$1.60

\* PUBLISHED BY \*

## The True Witness Printing and Publishing Co. (LIMITED.)

Printers and Publishers. . . . .

M. BURKE, President. C. A. McDONNELL, Managing Director.  
 Tel. 756. 761 Craig Street, MONTREAL.

## News DEPOTS—Continued.

Dellis M., 822 St Lawrence  
 Henderson J. T., 139 St Peter  
 Kelly Peter, 57 St Antoine  
 Leford L. A., 1115 St James  
 Magna Michael, 805 Craig  
 Milloy Mrs. Jas., 2217 St Catherine  
 Redmond John F., 2036 Notre Dame  
 Takahashi Kadzu Toma, 125 St Frs. Xavier  
 Tierney C. J., 635 Craig

## Nickel Platers.

Canada Plating Co., The, 763 Craig  
 Lamontagne H. A., & Co., 643 Craig  
 LYMBURNER & MATHEWS, 21 and 23 St  
 David lane  
 MITCHELL ROBERT, & CO., 8 Bleury  
 Rubenstein Brothers, 537 Craig  
 Simpson, Hall, Miller & Co., 18 DeBresoles

## Notaries.

Archambault Am., 1608 Notre Dame  
 Archambault C., 273 Amherst  
 Archambault Ladislav, 297 Amherst  
 Archambeault A., LL.B., 1952 St James, St  
 Henry  
 Barnabé Joseph, 1618 Notre Dame  
 Bastien E. C., 76 St James  
 Baudouin Philibert, 5 Place d'Armes  
 Baynes O'Hara, 157 St James  
 Beauchemin Jos., 17 St John  
 Beaudoin P. A., LL.B., 107 St James  
 Beaudry E. A., 1613 Notre Dame  
 Beaudry François, 533 Amherst  
 Beaufield Ramon, 107 St James  
 Bedard Louis, 1560 Notre Dame  
 Bélanger Léandre, 58 St James  
 Bélanger Théophile, 2627 Notre Dame  
 Bergeron J. E. H., 15 St James  
 BERNIER & MARIN, St Hyacinthe, Que.  
 Bissonnette A. C. A., 3641 Notre Dame  
 Bleau M. T. Nap., 34 St Vincent  
 Bleu N., 924 Bleury  
 Bonin Jos., 1710 Notre Dame  
 Bourdeau G. A., 4 St Lawrence  
 Bourgeois L. C., 42 St Peter, St Henry  
 Brault H. A. H., 70 St James  
 Brien A. A., 364 Dorchester  
 Brodie Hugh, 11 Place d'Armes  
 Brogan Anthony, 80 St James  
 Brousseau A. O., 156a Sanguinet  
 Chauret Amédée, 17 Place d'Armes hill  
 Choquet Azarie, 2312 Notre Dame  
 Clerk Ronzo H., 135 St James  
 Coderre J. Emery, 1105 Ontario  
 Coté H. D., 298 Centre  
 Coutlée & Lamarche, 107 St James  
 Crépeau F. G., 156 Visitation  
 Crépeau O., LL.B., 107 St James  
 Crépeau O., 156 Centre  
 Cushing & Dunton, 110 St James  
 Daigle A. A., 1709 Notre Dame  
 Décary & Brunet, 1933 Notre Dame  
 Demers H., 808 Notre Dame  
 Desalaberry H., 118 Champ de Mars  
 Destroismaisons A. C., 62 St Denis  
 Dorval M. J. A., 80 St James  
 Doucet Théodore, 180 St James  
 Dumouchel Louis N., 66 St James  
 Ecremont J. A., 1537 St James, St Cunegonde  
 Fahey Wm., 1852 St Catherine

## NOTARIES—Continued.

Forbes E. H., 491e St Urbain  
 Forest J. R., St Ignace, Laprairie  
 Forest Léon, 344 St Joseph, Lachine  
 Garand Moise, 10 St Lambert  
 Germain E. P., 921 St Denis  
 Germano Jos., 404 St André  
 Giasson J. O. V., 369 Mount Royal av  
 Gingras Isaie, LL.B., Longueuil  
 Grenier L. A., 232 St Lawrence  
 Guy E. P., B.C.L., 96 St Frs. Xavier  
 Guy M. P., D.C.L., 901 Sherbrooke  
 Hart Lewis A., 156 St James  
 Héту L. Ovide, 30 St James  
 Houde Louis A., sen., 307 Amherst  
 Houle Louis B., 169 Inspector  
 Hunter Herbert S., 107 St James  
 Hurteau H., 1185 St Denis  
 Hurteau P. E., J. P., Longueuil  
 Isaacson J. H., 49 St Frs. Xavier  
 Jobin A. D., 3 Place d'Armes hill  
 Jolicœur Anthime, 1088 Ontario  
 Joubert Beaumont, 1608 Notre Dame  
 Kittson Geo. R. W., 107 St James  
 Labadie J. A. O., 15 St Lambert  
 Labadie & Labadie, 15 St Lambert  
 Labelle J., 462 Mount Royal av  
 Lacasse P. C., 16 St James  
 Lafleur E., 1710 Notre Dame  
 Laliberté Eusébe, 35 St James  
 Laliberté F., 596 Cadieux  
 Landry J. A., 58 St James  
 Lapalme Treflé, 96 St Frs. Xavier  
 L'Archevêque E., LL.B., 1511 Notre Dame  
 Larose Eustache, 187 St Hubert  
 Lavallée J. H., 1611 Notre Dame  
 Leclerc & Bouchard, 17 St James  
 Lemire H., LL.B., 1586½ St Catherine  
 Lesage C. E. G., 1577 Notre Dame  
 Lesage Henri, 271 Rov  
 Lesage J. E. Henri, 1613 Notre Dame  
 Leveillé C. A., 35 St James  
 Leveillé Jos., 89 St Christophe  
 Levy Jos., B.C.L., 36 St Vincent  
 Lighthall & Lighthall, New York Life bldg, 11  
 Place d'Armes  
 Lonergan James, 68 St James  
 Longtin Moise, 2198 Notre Dame  
 LYMAN A. C., M.A., B.C.L., 157 St James  
 Mackay F. S., 11 Place d'Armes  
 McLennan & Fair, 114 St James  
 Mainville N., 1586½ Notre Dame  
 Mainville Philéas, 1586½ Notre Dame and 447  
 Rachel  
 Marion J. P., 68 St James  
 Marion N. & E., 252 Centre  
 MARLER & FRY, 157 St James  
 Melançon & Normandin, 48 St James  
 Mercier J. L. R., 363 St Catherine  
 Messier Emmanuel, 1539 Notre Dame  
 Normandeau P. E., 11 Place d'Armes  
 Olivier J. H., 1241 St Lawrence  
 Papineau, Marin, Morin & Fiset, 97 St James  
 Payette A. E., 247½ Jacques Cartier  
 Pepin Henri P., 30 St James  
 Pepin Stubinger, 1577 Notre Dame  
 Perodeau & Desalaberry, 11 Place d'Armes  
 Perrault Medard, 285 Laguchetière  
 Phillips E. W. H., 11 Hospital  
 Pitt J. U., 1033 Ontario  
 Plamondon Théo., 11 Gosford  
 Porteous Thos., 731 Cadieux

---

# JOHN LOVELL & SON

---

—PUBLISHERS—

---

## JOB PRINTERS

---

—BOOKBINDERS—

---

**L**OVELL'S MONTREAL DIRECTORY  
LOVELL'S MONTREAL BUSINESS DIRECTORY  
LOVELL'S PROV. OF ONTARIO DIRECTORY  
LOVELL'S PROV. OF QUEBEC DIRECTORY  
LOVELL'S SERIES OF SCHOOL BOOKS  
LOVELL'S GAZETTEER OF B. N. AMERICA  
LOVELL'S HISTORIC CENSUS OF MONTREAL  
LOVELL'S COPYRIGHT SERIES OF CHOICE FICTION  
LOVELL'S "STAR" SERIES OF FICTION

---

*23 and 25 St. Nicholas Street,*  
**MONTREAL.**

---

## NOTARIES—Continued.

Proulx Wilfred, 438 Laval av  
 Prud'homme Eustache, 2149 Notre Dame  
 Quintal I. A., 225 St Chas. Borromée  
 Reddy Wm., B. S., B.C.L., 107 St James  
 Renaud C. F. P., 15 St James  
 Riendeau Antoine, 711 St Catherine  
 Riendeau J. B. A., 70 St James  
 Rieutord Félix, 230 Amherst  
 Rousseau Elz., 363 St Denis  
 Schetagne H., 62 St James  
 Simard N. C., 29 St Elizabeth  
 Simard, Simard & Proulx, 15 St James  
 St Denis A. J. H., 62 St James  
 Stuart E. H., J. P., 13 Hospital  
 Terrault P., 407 Drolet  
 Terrault T., 409 Rachel  
 Théoret Napoléon, 61 St Gabriel  
 Turcotte A., 35 St James  
 Varin J. Bte., Laprairie  
 Wright Henry Blake, 58 St Frs. Xavier

## Novelties.

Chouillou C. Alfred, 13 and 14 St John  
 Kyle, Cheesbrough & Co., 16 St Helen  
 REINHARDT MNFG. CO., 767 Craig

## Nurserymen.

Bain S. S., 66 Beaver Hall hill  
 Bray Jas., 2562 St Catherine  
 Bennett Jos., 230 St Denis and 2392 St  
 Catherine  
 Davidson W. B., & Sons, 70 Victoria sq  
 EVANS WILLIAM, 93 McGill  
 Gorman M., 2306 St Catherine  
 Goulet L. H., 1911 St Catherine  
 Graves E., 334 Cote St Antoine road, Cote St  
 Antoine  
 McKenna P., & Son, Notre Dame des Neiges  
 Martin A., 2508 St Catherine  
 Montreal Floral Nurseries, 230 St Denis and  
 2392 St Catherine  
 Pencarrow Nurseries, 2562 St Catherine  
 Smith David, & Son, 557 St Lawrence  
 Stone & Wellington, Fonthill Nurseries, J. W.  
 Beall, manager, 195 St James  
 Wilshire Bros., 660 Sherbrooke

## Nurses' Directory.

Mills Miss L., 51 Mayor  
 Quinn Miss M., 2647a St Catherine

## Oat Cleaners.

IVES H. R., & CO., 117 Queen

## Ocean Steamers.

Allan Line of Steamships, H. & A. Allan,  
 agents, 25 Common  
 American Line of Steamers, W. H. Henry, agent,  
 143 St James  
 Anchor Line of Steamships, W. H. Henry,  
 agent, 143 St James  
 Anchor Line Mail Steamships, Drummond,  
 McCall & Co., agents, New York Life  
 building, 11 Place d'Armes  
 Anchor Line Steamships, W. D. O'Brien,  
 agent, 143 St James  
 ANCHOR LINE OF STEAMSHIPS, D. Bat-  
 tersby, agent, 178 St James  
 Atlas Line Steamships, W. D. O'Brien, agent,  
 143 St James

## OCEAN STEAMERS—Continued.

BEAVER LINE OF STEAMERS AND  
 CLIPPERSHIPS, H. E. Murray, general  
 manager, 32 St Nicholas  
 Black Diamond Steamship Co., Kingman,  
 Brown & Co., agents, 14 Place Royale  
 Compagnie Générale Transatlantique, New  
 York and Havre, W. D. O'Brien, agent,  
 143 St James  
 Cunard Steamship Co., Thos. Wilson, agent,  
 30 St Frs. Xavier  
 Dominion Line of Royal Mail Steamships, D.  
 Torrance & Co., general agents, 17 St  
 Sacramento; Wm. D. O'Brien, ticket agent,  
 143 St James  
 Donaldson Line of SS. (The), R. Reford & Co.,  
 agents, 23 St Sacramento  
 GUION LINE, D. Battersby, agent, 178 St  
 James  
 HAMBURG AMERICAN PACKET CO.,  
 New York to Hamburg, J. Y. Gilmour &  
 Co., agents, 354 St Paul  
 HAMBURG AMERICAN PACKET CO.,  
 Hansa Line, Hamburg and Antwerp to  
 Quebec & Montreal, James Thom, manager,  
 13 St John. *See adv opp*  
 HANSA STEAMSHIP CO., Munderloh &  
 Co., agents, 61 St Sulpice  
 Merchants Line of Steamers, G. E. Jaques &  
 Co., agents, 110 Common  
 Montreal Ocean Steamship Co., H. & A. Allan,  
 agents, cor Youville and Common  
 NATIONAL LINE OF TRANSATLANTIC  
 STEAMSHIPS, D. Battersby, agent, 178  
 St James  
 Netherlands American Steam Navigation Co.,  
 Wm. D. O'Brien, ticket agent, 143 St James  
 Quebec Steamship Co., H. Foster Chaffee,  
 ticket agent, 128 St James  
 Quebec Steamship Co., J. G. Brock, agent, 221  
 Commissioners  
 Quebec Steamship Co., Montreal and Gulf ports,  
 W. D. O'Brien, agent, 143 St James  
 Quebec Steamship Co., H. Foster Chaffee,  
 agent, 128 St James  
 Red Star Line Steamship Co., New York to  
 Antwerp, W. H. Henry, agent, 143 St  
 James  
 Ross Line of Steamers, London, Robt. Reford &  
 Co., agents, 23 St Sacramento  
 Thomson Line, Robert Reford & Co., 23 St  
 Sacramento  
 United States & Brazil Mail Steamship Co.,  
 143 St James  
 WHITE CROSS STEAMSHIP LINE AND  
 HANSA STEAMSHIP CO., Munderloh  
 & Co., agents, 61 St Sulpice  
 White Star Steamship Co., Bernard J. Coghlin,  
 agent, 364 St Paul

Oculists and Aurists.

Boulet R., 2039 St Catherine  
 Buller F., M.D., 123 Stanley  
 Desjardins G. H., M. D., 2039 St Catherine  
 Desjardins L. E., M.D., 2039 St Catherine  
 Dubamel Henri M., M.D., 1305 St Catherine  
 Foucher A. A., M.D., 96 St Denis  
 Gross Prof. B., 453a St Lawrence  
 Proudfoot Alex., M.D., 2 Phillips place  
 Stirling John W., office 285<sup>th</sup> Mountain  
 Thayer L. O., M.D., C.M., 1385 Notre Dame  
 Zaugg-Chrétien A., M.D., 354 St Denis

Office  
Fyf  
Offi

Rog

T

The  
Wil

Oil (

Oil (

DO

Oil 1

Ast

Bay

Bea

B

50 1

Bus

CA

Ca

Dol

E

For

**Office Furniture.**

Fyfe & Co., 60 Cadioux  
Office Specialty Manufacturing Co., 1744 Notre Dame  
Rogers The Charles, & Sons Co., (Ltd.), 97 St James

**TEES & CO.,**

**UNDERTAKERS,**

**Manufacturers of Office Desks  
and Revolving Book Cases,  
Wood Carpet, &c.,  
300 St James**

Thomson Jas, & Co., 290 Guy  
Wildman J. F., 1744 Notre Dame

Oil Cloths. *See Carpets and Oil Cloths.*

**Oil Cloth Manufacturers.**

DOMINION OIL CLOTH CO., THE, cor St Catherine and Parthenais

**Oil Merchants.**

Astral Oil, C. Peverley, gen agent, Board of Trade building  
Baylis Manufacturing Co., machinery, 16 Nazareth  
Beaver Oil Co., 483 St Paul

**BREMNER A.,**

**Fire Bricks and Fire Clay,  
Drain Pipes, Coal Oil,**

**50 Bleury st., Montreal**

Bushnell Co. (Ltd.), The, 160 McGill  
CANADA PAINT CO., 572 William and at Toronto. *See adv p 215*  
Cavanagh (The Edward) Co., 2553 Notre Dame  
Dobell Henry, & Co., 19 St Sacrament

**OIL MERCHANTS—Continued.**

FORRESTER THOS., 298 St James. *See adv p 177*

Fox T. M., neats foot, 370 Visitation

Hill & Forbes, 327 St James

Holden N. J., & Co., 185 St James

JAMIESON R. C., & CO., 13 St John. *See adv p 10*

McArthur & Co., 1807 Notre Dame

McARTHUR, CORNEILLE & CO., 310 to 316 St Paul. *See adv p 161*

Mallette & Frère, 606 St Patrick

Mayo J. S., 100 Nazareth

Paxton John, & Co., 61 Common

Peverley C., Board of Trade building, St Sacrament

RAMSAY A., & SON, 37 to 41 Recollet. *See adv p 9*

Rogers (The Samuel) Oil Co., Duncan Robertson, agent, 92 McGill

Royal Oil Co., A. D. Gall, manager, 75 St Peter

Savage Alfred, & Son, 168 McCord

SCLATER ASBESTOS MANUFACTURING CO., 48 to 50 Foundling and 35 St Peter.

*See adv top and bottom edges of this Book*

SCLATER WM., & CO., 48 to 50 Foundling and 35 St Peter

Stevenson J. Alex., 20 Lemoine

Strachan W., & Co., 36 Jacques Cartier

Stuart E. J., 390 Visitation

Thompson B. & S. H., & Co., 26 to 28 St Sulpice

Vacuum Oil Co., 11 Place d'Armes

Verret, Stewart & Co., 10 and 12 Port

Wilson & Green, 30 St Frs. Xavier

Wilson James, & Co., 67 Common

Oil Paintings. *See Engravings.*

# Hamburg-American Packet Company

(HANSA LINE)

The only direct line affording regular sailings

— BETWEEN —

Hamburg and Antwerp to Quebec and Montreal.

Exporters and Importers of German and Belgian goods will find it to their advantage by having their goods come by Hansa Line via Hamburg or Antwerp. Through bills of lading issued in connection with the Canadian Railways to principal points in Canada, and through rates given to the principal points in Germany, Belgium, and Baltic Sea ports.

For further particulars apply to

**JAMES THOM, Manager,**

**13 St. John Street, MONTREAL.**

**Oil Refiners.**

Bushnell Co. (Ltd.), The, 160 McGill  
 CANADA PAINT CO., 572 William. *See adv*  
*p 215*  
 Chesebrough Mnf. Co., 83 St James  
 FERGUSSON, ALEXANDER & CO., 572 Wil-  
 liam. *See adv p 215*  
 Wilson James, & Co., 67 Common

**Oil Vitriol, Muriatic Acid.**

Cowan John, 3 Dalhousie  
 McARTHUR, CORNEILLE & CO., 310 to 316  
 St Paul. *See adv p 161*  
 Vasey Thos. E., P. O. box 1777, works at  
 Hochelaga

**Opticians and Optical Goods.**

Beaudry Narcisse, & Fils. 1580 Notre Dame  
 Dufresne L. P., 1973 Notre Dame  
 Eaves Alfred, 1679 Notre Dame  
 Gaucher A. G., 2527 Notre Dame  
 Grant H., & Son, 72 Beaver Hall hill  
 Griffith Alfred S., 2262 St Catherine  
 Gurd Jos. L., 2383 St Catherine  
 Harrison & Co., 258 St James  
 Hearn & Harrison, 1640 Notre Dame  
 Hemsley Richard, 1015 Notre Dame  
 Lafrenière & Co., 1686 St Catherine  
 Montreal Optical Co., 1685 Notre Dame  
 Petit J., 35½ St Lambert  
 Sanders H., 202 St James

**Organ Builder.**

Paquin Chas., 118½ St James

**Organs. See Pianofortes.****Ornaments. See Fancy Goods.****Ostrich Feathers.**

Leblanc Mrs. J. H., 545½ Craig  
 SNOW WILLIAM, 1913 Notre Dame

**Outfitters. See Clothiers.****Oysters and Lobsters.**

Archambault L., 192 St Chas. Borromée  
 Belanger F., 2028 St Catherine  
 Caldwell John, & Co., 131 St Peter  
 Desmarais Frs. Xavier, 49 Jacques Cartier sq  
 Gatehouse Henry, 73 Beaver Hall hill  
 Hatton D., & Co., 18 Bonsecours  
 Hunt, Barnes & Co., 94 McGill  
 Lanthier Gédéon, Bonsecours market  
 O'Connor J. D., 2565 St Catherine  
 Pauzé Vitalien, 45 St Lambert hill  
 Pelletier Jos., 3 Bonsecours market  
 Phelps Geo. F., 56 Victoria sq  
 Poitras Jos., 47 St James

**Oyster Shippers.**

Hatton D., & Co., 18 Bonsecours

**Packers. See Curers and Packers.****Packing.**

FORRESTER THOS., 298 St James. *See adv*  
*p 177*  
 BRUSH GEO., 24 King. *See adv p 183*

**Packing Cases.**

Beaupré Noel, 191 Seigneurs  
 Bradshaw George, & Co., 41 Basin  
 Donnelly P., 276 Craig

**PACKING CASES—Continued.**

Esplin Geo. & Jas., 109 Duke  
 Henderson Bros., 342 William  
 Rutherford Wm., & Sons, 85 Atwater av  
 Tremblay F., 392 to 400 William

**Painters—House and Sign.**

Allard Phil., 218 Ropery  
 Andrews Wm., 598½ Wellington  
 Archambault Damase, 23 Vitré  
 Archambault L. N., 287 St Catherine  
 Auclair J. J., 90 Wolfe  
 Bannister Jos., 105 Inspector  
 Barbeau Nap., 587 St Urbain  
 Bartholomew R. H., 20 Hanover  
 Bastien H., 76 Amherst  
 Beaulieu D. A., 1986 St Catherine  
 Benard Charles, 1395 Ontario  
 Benoit Jos., 10 St Justin  
 Bere T. H., 368 Berri  
 Bertrand O. J., 80 Inspector  
 Boismenu J., 210 Carrière  
 Bouthillier Médéric, 31a Labelle  
 Breton Geo., 186 Railway track  
 Brouillette Adolphe, 694 St André  
 Brunet A., 24 St Antoine  
 Carrière Achille, 131 Laval av  
 CASTLE & SON, 20 University  
 Cauchon Olivier, 324 St Lawrence  
 Chamberland H., 328 St André  
 Champagne E., 134 Vitré  
 Charette Jos. Z., 345 Richmond  
 Charlebois C. T., 1810 St Catherine  
 Coupland Wm. F., 124½ St Antoine  
 Craig Alexander M., 41 Jurors  
 Craig F. J., 39 Jurors  
 Crevier Hercule, 6 St André  
 Dagenais Jos., 1628a St Catherine  
 David Théo., 505 Craig  
 Deacon Benj. R., 210 St Antoine  
 Denis J. A., 236 St Lawrence and 145 St Chas.  
 Borromée  
 Denis L. E., 4 St Lawrence  
 Desourdis Ludger, 522 Mount Royal av  
 DeZouche Geo. C., & Son, 2460 St Catherine  
 Dumont C., 428 Maisonneuve  
 Duquette A., 878 Amherst  
 Duvert P. L., 1913 Notre Dame  
 Ellis T. F., 164 Grand Trunk  
 Ellis Wm., 387 Wellington  
 Emond M., 299 Wolfe  
 Finn Thos., 18 Bleury  
 Gadbois E., 322 Plessis  
 Gadbois L. V., 486 St Lawrence  
 Gagné Victor, 595 Amherst  
 Gagnier C. S., & Co., 26½ St Elizabeth  
 Gagnon Jos., 313 Logan  
 Garand Clovis, 32 Chaboillez sq  
 Gauthier Henri, 396 Amherst  
 Gauthier T. A., 155a St Dominique  
 Gingras Henri, 197 St Chs. Borromée  
 Girard Louis, 8 St Denis  
 Giroux Chs., sen., 251½ Jacques Cartier  
 Giroux Joseph, 1730 St Catherine  
 Glenny George, 100 Centre  
 Goodbody Thos. J., 51 Prince Arthur  
 Grace Joseph, 51 University  
 Granger Nap., 1518 St Catherine  
 Gratton Aristide, 928 Cadieux  
 Gravel Stanislas, 407 Grand Trunk  
 Gueguen V., 129 Mount Royal av  
 Hemon. Marcel, 104 Barré

PAINTERS—HOUSE AND SIGN—Continued.

Houghton A. J., 229 Bleury  
 Houghton Edwin T., 25 Bleury  
 Johnston Robert, 237 Island  
 Julien O., 146 Wellington  
 Juneau Augustin, 13 Wolfe  
 Kearns Albert, 27 Bleury  
 Kendal R. J. & N., carriage, 244 Richmond  
 Kimber Geo. S., 2466 St Catherine  
 Kimber J., & Son, 5 McGill College av  
 Labranche Damase, 1600 Ontario  
 Lachapelle O., 90 Inspector  
 Lafrance P., 28 Barclay  
 Lamontagne Denis, 106 St Hubert  
 Lamoureux L., 1705 Ontario  
 Lamoureux L., 703 Sanguinet  
 Lanoix J. J., 477 Dorchester  
 Laperrière E. F., 574 St Denis  
 Lapiere Zephir, 198 St Dominique  
 Latham John, 432 Magdalen  
 Lavoie O. M., 1631 Notre Dame  
 Lefebvre F., & Co., 103 Mansfield  
 Lemieux & Giard, 119 St Dominique  
 Lenoir T., 418 Mount Royal av  
 Leroux Alph., 194 St Antoine  
 Loiseau Jos., 186 Maisonneuve  
 Loiseau Rudolphe, 115 Maisonneuve  
 Lorenz W. G., 373 St James  
 McAfee & Eaton, 196 St Antoine  
 McCarthy H. L., 113 Laval av  
 Martel S. H., 673 Craig  
 Martin Jos., 436 St Hypolite  
 Martin Jos., 461 Marie Anne  
 Meloche F. E., 184 Berri  
 Mercier R., 22 Sanguinet  
 Miller H. A., 1996 St Catherine  
 Miron Arthur, 248 Montcalm  
 Miron Jos., 257 Montcalm  
 Murphy John, 2301 St Catherine  
 Murphy Maurice, 77 Forfar  
 Nichols Jas., 144 Charron  
 O'Brien C., 645 Dorchester  
 Overton Oliver J., 19 Brunswick  
 Owens J. B., 117 Bleury  
 Parizeau Z., 441 Laval av  
 Pauzé & Lamouche, 1760 St Catherine  
 Pepin Felix, 60 Rivard  
 Picard Moise, 303 Lafontaine  
 Poirier & Arcand, 82 Victoria sq  
 Polito Theo., 356 St Hypolite  
 Ponton Louis, 325 Notre Dame  
 Potter Wm. E., & Co., 26 St Philip  
 Raza & Co., 470 Laval av  
 RIORDAN BROS., 495 St Lawrence  
 Roby J. Alph., 119 St Dominique  
 Rousseau Alph., 162 St Lawrence  
 Rousseau J., 59 Laprairie  
 Sauvageau F., 179½ St Antoine  
 Savard Damase, 290 Panet  
 Schild Barth., 2360 St Catherine  
 Scott P., 6 St Elizabeth  
 Scott Walter Paul, 2422 St Catherine  
 Soucy Auguste, 653 Grand Trunk  
 St Charles Nap., 468 St Lawrence  
 St Quentin Jos., 63 Duke  
 Tanguay Pierre, 323 Roy  
 Taylor H. J., 297 St Antoine  
 Thomas Jas., 53 Shuter  
 Tindale Thos., 195 Bleury  
 Tourville Charles, 198 Aqueduct  
 Usherwood Jos. T., 59 St Urbain  
 Vaillancourt A., 304 Amherst

PAINTERS—HOUSE AND SIGN—Continued.

Vaudry Chs., 327½ St Lawrence

**WALKER JOHN L., & CO.**  
 III St. Urbain Street  
**HOUSE, SIGN and**  
**CARRIAGE PAINTERS**

Wells C., 194 Bleury  
 Young Wm., 2651 St Catherine

**Painters' Materials.**

Cavanagh (The) Edward Co., 2547 Notre Dame  
 COTTINGHAM WALTER H., & CO., 1822  
 Notre Dame  
 FERGUSSON, ALEXANDER & CO., 572 Wil-  
 liam  
 JOHNSON (THE WM.) CO., 572 William  
 McArthur & Co., 1807 Notre Dame  
 McARTHUR, CORNELLE & CO., 310 to 316-  
 St Paul. See adv p 161  
 RAMSAY A., & SON, 37 to 41 Recollet. See  
 adv p 9  
 Young Wm., 2651 St Catherine

**Paints, Oils, Colors—Retail.**

AMIOT, LECOUCRS & LARIVIERE, 591 St  
 Lawrence  
 Barbeau Nap. V., 587 St Urbain  
 Beaudoin Ant., 49 St Lawrence  
 Bélanger E., 1213 Notre Dame  
 Bock O. E., & Co., 147 St Lawrence  
 Cauchon Olivier, 324 St Lawrence  
 Cavanagh (The Edward) Co., 2547 Notre Dame  
 Chouinard Calixte, 3638 Notre Dame  
 Collet E. D., 522½ Craig  
 COTTINGHAM WALTER H., & CO., 1822  
 Notre Dame  
 Couillard L., 3099 Notre Dame  
 Cowan J. S., & Co, 595 Wellington  
 Deacon B. R., 210 St Antoine  
 Demers Pierre, 2192 Notre Dame  
 Denis J. A., 236 St Lawrence  
 Denis L. N., 313 St Lawrence  
 Desforges & Geoffrin, 123 St Paul  
 Desjardins Nap., 1568 St Catherine  
 Fenn Wm. H., 197 Congregation  
 Gaucher R. G., fire proof paint, 8 Jacques  
 Cartier sq  
 Giroux Jos., 1730 St Catherine  
 Glenn Geo., 100 Centre  
 Granger Ulric, 1268 Ontario  
 GRAVEL & BOULARD, 306 St Lawrence  
 Hill & Forbes, 327 St James  
 Horsfall J. H., 19 Desrivieres  
 Huet & Co., 1216 St Lawrence  
 Johnston W., 47b Prince Arthur  
 Lafleur I. L., 1932 Notre Dame  
 L'Allemand Amable, jun., 2713 Notre Dame  
 Leblanc Ovila, 1118 Ontario  
 Lefebvre F., & Co., 103 Mansfield  
 Leroux André, sen., 2328 Notre Dame  
 McArthur & Co., 1807 Notre Dame  
 Martineau Frs., 1381 St Catherine  
 Millen John, & Sons, 1325 St Catherine  
 Miller H. A., 1996 St Catherine  
 Noiseux L. N., 2245 Notre Dame  
 Pallascio A., 390 St James  
 Paquette Jean, 1123 St Lawrence  
 Pauzé & Lamouche, 1760 St Catherine  
 Perrin Ernest, & Co., 1304 Notre Dame

**PAINTS, OILS, COLORS—RETAIL—Continued.**

Philbin M., & Co., 2231 St Catherine  
 Picard Henri, 102 Inspector  
 Prudhomme A., & Bro., 1940 Notre Dame  
 RIORDAN BROS., 495 St Lawrence  
 Ross Bros. & Co., 8 Grey Nun  
 Roy Frères, 167 St Lawrence  
 St Amour N. C., 927 Ontario  
 St Jean Frères, 1535 St Catherine  
 THE CHINIC HARDWARE CO., cor St  
 Peter and Mountain hill, Quebec  
 Tobin Ed., 2150 Notre Dame  
 Tremblay P. O., 2681 Notre Dame

**Paints, Oils, &c.—Wholesale.**

AMIOT, LECOURE & LARIVIÈRE, 591 St  
 Lawrence  
 Baylis Manfg. Co., 16 Nazareth  
 CANADA PAINT CO., 572 William, and at  
 Toronto. *See adv opp*  
 Cavanagh (The Edward) Co., 2547 to 2553  
 Notre Dame  
 COTTINGHAM WALTER H., & CO., 1822  
 Notre Dame  
 Dods P. D., & Co., 188 McGill  
 FERGUSSON, ALEXANDER & CO., 572  
 William  
 Gaucher R. G., 8 Jacques Cartier sq  
 Hill & Forbes, 327 St James  
 JAMIESON R. C., & CO., 17 St John. *See  
 adv p 10*  
 Johnson (The William) Co., 572 William  
 Johnson William, Dickson & Co., 31 Mill  
 Leroux Adolphe, 361 Seigneurs  
 Letang, Letang & Co., 287 St Paul  
 McArthur & Co., 1807 Notre Dame  
 McARTHUR, CORNELLE & CO., 310 to 316  
 St Paul. *See adv p 161*  
 McCASKILL, DOUGALL & CO., 30 St  
 John  
 MADORE DAVID, 281 St Paul  
 MORRISON T. A., & CO., Aspinall's Enamel,  
 118 St Peter  
 Prud'homme A., & Bro., 1940 Notre Dame  
 Quesnel, Sharpe & Co., 1639 Notre Dame  
 RAMSAY A., & SON, 37 to 41 Recollet. *See  
 adv p 9*  
 Robertson (The James) Co., 142 William  
 SCLATER ASBESTOS MANUFACTURING  
 CO., 48 to 50 Foundling and 35 St Peter.  
*See adv top and bottom edges of this Book*  
 SCLATER WM., & CO., 48 to 50 Foundling  
 and 35 St Peter  
 SCLATER WM., & CO., LTD., 42 to 46 Found-  
 ling.  
 St Maurice Metallic Paint Co., 185 St James  
 Towle & Co., 220 Delorimier av

**Paper Bag Manufacturers.**

M Arthur Alex., & Co., 6 Lemoine  
 Perrault Printing Co., The, 73 St James  
 Riendeau L. N., & Son, 130 Ropery  
 Star Collar and Box Co., 26 St George  
 Wilson J. C., & Co., 700 Craig

**Paper Box Manufacturers.**

Canada Paper Box Factory, R. Jellyman &  
 Co., St Eloi  
 Jellyman R., & Co., St Eloi  
 Major Manufacturing Co., 600 Craig  
 Miller Brothers & Co., 30 Dowd  
 Sims Paper Box Co., 54 Latour  
 Star Paper Box Co., 28 St George

**Paper Collar Manufacturers.**

Miller Brothers & Co., 30 Dowd

**Paper Hangers.**

Benard Chas., 1395 Ontario  
 Bertrand O. J., 80 Inspector  
 CASTLE & SON, 20 University  
 Cauchon Olivier, 324 St Lawrence  
 Craig Alexander, 41 Jurors  
 Denis J. A., 2369 St Lawrence  
 Denis L. N., 313 St Lawrence  
 Grace Joseph, 51 University  
 Houghton Edwin T., 25 Bleury  
 Kimber Geo. S., 2466 St Catherine  
 Kimber Jas., & Son, 5 McGill College av  
 Lorenz W. G., 373 St James  
 Miller H. A., 1996 St Catherine  
 Owens J. B., 117 Bleury  
 Potter Wm. E., & Co., 26 St Philip  
 RIORDAN BROS., 495 St Lawrence  
 Usherwood Joseph T., 57 St Urbain  
 WALKER J. B., 111 St Urbain  
 Williams R., 543a Wellington

**Paper Hangings.**

Beaudoin Antoine, 49 St Lawrence  
 Beaulieu D. A., 1986 St Catherine  
 Cadieux & Derome, 1603 Notre Dame  
 CASTLE & SON, 20 University  
 Cauchon Olivier, 324 St Lawrence  
 Chouinard C., 3638 Notre Dame  
 Couillard L., 3099 Notre Dame  
 Craig Alex., 41 Jurors  
 Denis J. A., 236 St Lawrence  
 Denis L. N., 313 St Lawrence  
 DeZouche Geo. C., & Sons, 2460 St Catherine  
 Fabre & Gravel, 1619 Notre Dame  
 Giroux Joseph, 1730 St Catherine  
 Granger U., 1268 Ontario  
 Gratton J. G., 1538 St Catherine  
 Holland Geo. A., & Son, 1758 Notre Dame  
 Hoolahan John, 2186 Notre Dame  
 Hubert E., 1105 St Lawrence  
 Kimber Geo. S., 2466 St Catherine  
 Kimber J., & Son, 5 McGill College av  
 Lavoie O. M., 1631 Notre Dame  
 Lefebvre F., & Co., 103 Mansfield  
 Legendre —, 1308 Notre Dame  
 Lorenz W. G., 373 St James  
 McArane James, 2090 Notre Dame  
 McARTHUR COLIN, & CO., cor Notre Dame  
 and Voltigeurs. *See adv opp*  
 Martineau Ed. Alfred, 1899 Notre Dame  
 Martineau Frs., 1383 St Catherine  
 Miller H. A., 1996 St Catherine  
 Miller (The Robert) Co., Ltd., 1872 Notre Dame  
 Murphy John, 2301 St Catherine  
 Noisieux L. N., 2245 Notre Dame  
 Owens J. B., 117 Bleury  
 Pausé & Lamouche, 1760 St Catherine  
 Perreault Jos. B., 1133 St Lawrence  
 Poirier & Arcand, 82 Victoria sq  
 Polito T., 356 St Hypolite  
 Potter Wm. E., & Co., 26 St Philip  
 Quesnel, Sharpe & Co., 1639 Notre Dame  
 RIORDAN BROS., 495 St Lawrence  
 ROLLAND J. B., & FILS, 6 to 14 St Vincent  
 Valois J. M., & Co., 1626 Notre Dame

**Paper Makers.**

Angus Wm., pulp, 15 Victoria sq  
 Austin & Robertson, 342 St Paul



# THE CANADA PAINT COMPANY, Limited.

Embracing the business of FERGUSON, ALEXANDER & CO., THE WILLIAM JOHNSON CO., THE A. G. PEUCHEN CO.

Factories at	}	MONTREAL : TORONTO : VICTORIA, B.C. : ST. MALO, P.Q. :	572 William Street Leslie Street East Janion Wharf Oxide Mines
--------------	---	---	---

**DEPARTMENTS.**

Decorators' White Leads, Fine Tints and Stains, Carriage Builders' Ground Paints, Japan Colors and Varnishes, Wallpaper Makers' Paste Colors and Tints, Lithographers' Fine Colors and Varnishes, House and Villa Mixed Paints, Wall Tints, Enamels, Artists' Tube Colors, Glacial Acetic Acid, Pure Paris Green.

Canada Magnetic Iron Oxide mined in the Province of Quebec, probably the finest Iron Paint in the World.

OFFICE, - 572 William Street, MONTREAL.

... MONTREAL ...

# Wall Paper Factory



**HANGINGS,  
CEILINGS,  
BORDERS,  
Friezes & Decorations.**

**Colin McArthur & Co.**

**1030 Notre Dame St.,**

Formerly Molson's College,

**MONTREAL.**

## PAPER MAKERS—Continued.

BUNTIN ALEX., & SON, Board of Trade bldg,  
St Sacrament  
CANADA PAPER CO., 578 to 582 Craig.  
*See adv p 3*  
Dominion Leather Board Co., 5 St Peter  
Dominion Paper Co., 100 Grey Nun  
EDDY (THE E. B.) MFG. CO., 318 St James  
Jamieson F. C., imperial waterproof, 47 William  
McArthur Alex., & Co., 6 Lemoine  
McFARLANE DAVID, & CO., 316 St James  
Montreal Paper Mills Co., 24 St Dizier  
Prax Jean, 162 St Lawrence  
ROLLAND PAPER CO., mills at St Jerome,  
J. B. Rolland & Fils, Montreal, agents, 6  
to 14 St Vincent  
ROYAL PULP & PAPER CO., Wm. Angus,  
vice-president and agent, 15 Victoria sq.  
*See adv opp Pulp Mnfrs*  
Valleyfield Paper Mills, 345 St Paul  
Wilson J. C., & Co., 698 to 702 Craig

## Paper Makers' Supplies.

Chouillon C. Alfred, 12 and 14 St John  
FORRESTER THOS., 298 St James. *See adv*  
*n 177*  
Macfarlane J. Duncan, & Co., 180 St James

## Paper Mill Supplies.

Major Manufacturing Co., The, 600 Craig

## Paper Patterns.

D'Amour Charles, 1 Place d'Armes  
Domestic Sewing Machine Co., 1 Place d'Armes  
McAran Jas., 2090 Notre Dame  
Morgan Henry, & Co., St Catherine facing  
Phillips sq

## Paper Stock and Woollen Rags.

Brown & Co., 8 Place Royale  
Carrière J. U., 1397 Mignonne  
Cohen & Balon, 201 Wellington  
Jubinville G., 1385 Mignonne  
Lamoureux F. X., 182 Craig  
Lauzon & Larose, 374 Beaudry  
Lichtenbein Ed., 84 Wellington  
Montreal Rag & Metal Co., 15 Cathedral  
Pickleman L., 23 Queen  
ROYAL PULP & PAPER CO., 15 Victoria sq.  
*See adv opp Pulp Mnfrs*

Spedding B., & Co., 28 St Henry  
Stein M. B., 12 Nazareth  
Walker J. R., & Co., 15 Common  
Whiteford Edgar, 12 Vaudreuil

## Paper—Wrapping and Writing.

Austin & Robertson, 343 St Paul  
Boyd, Gillies & Co., St Sulpice cor DeBresoles  
CANADA PAPER CO., 578 to 582 Craig. *See*  
*adv p 3*  
Cloutier L. A., 1437 Notre Dame  
Dominion Paper Co., 100 Grey Nun  
McArthur Alex., & Co., 6 Lemoine  
McFARLANE DAVID, & CO., 316 St James  
Montreal Paper Mills Co., 24 St Dizier  
ROLLAND J. B., & SON, 6 to 14 St Vincent  
Wilson J. C., & Co., 698 to 702 Craig

## Passe Partouts.

Hogg David H., 662 Craig  
Lefebvre F., & Co., 103 Mansfield  
Murphy John, 2301 St Catherine

## PASSE PARTOUTS—Continued.

Virolle Peter, 15 Bleury  
Weldon Geo., 123 Bleury

## Patent Medicines.

Anchor Medicin: Co., 1626 Notre Dame  
Barbeau T. Emile, 1934 St Catherine  
Baridon L. R., 1703 St Catherine  
Brayley, Sons & Co., 43 and 45 William  
Bryson R. H., 2391 St Catherine  
Cameron Allan, 48 William  
Charron J. H. F., 1978 Notre Dame  
Chester W. E., 461 Lagachetiere  
Chouillon C. Alfred, agent, 12 and 14 St John  
Davis & Lawrence Co., 356 St Antoine  
Decary Arthur, 1688 St Catherine  
Defoy J. E., 452 Berri  
Dick & Co., 17 St John  
Fabre & Gravel, 1619 Notre Dame  
Harte Jas. A., 1780 Notre Dame  
Healey & Bigelow, 182 Mountain  
Kerry, Watson & Co., 351 St Paul  
Lachance Seraphin, 1594 St Catherine  
Lanctot Henri, 299½ St Lawrence  
Laporte Pharmacy, 1130 Ontario  
Laviolette J. G., M.D., 232 St Paul  
Laviolette & Nelson, 1605 Notre Dame  
LEDUC DR. J., & CO., 2052 Notre Dame  
Lewis John, 38 Victoria sq  
Lyons John T., cor Craig and Bleury  
McNichols R., 1497 St Catherine  
Marin Chas., 3178 Notre Dame, St Cunegonde  
Medical hall, Colonial house, Phillips sq  
Morin C. D., 1386 Notre Dame  
Nant Jos. Hector, 2440 Notre Dame  
Palardy's Pharmacy, 466 St James  
Picault & Contant, 1475 Notre Dame  
Quipp Jos. E. H., cor Windsor and St Antoine  
Radway & Co., Ltd., 419 St James  
Raymond Chas. A., 1601 Notre Dame  
Royal Cure Co., Dufferin sq, Dorchester  
SILVERMAN LYON, 504 St Paul  
Sims C. N., 54 Latour  
Tourgis P. H. W., 667 St Lawrence  
Tucker George, mnfr, 1875 St Catherine  
Wells & Richardson CO., 200 Mountain  
WHITE A. J., & CO., Limited, 71a St James  
Woods George, 49½ Jacques Cartier sq

## Patent Solicitors.

Beaudry J. A. U., 107 St James  
Boxer Fred. N., 436 Berri  
Charbonneau T. J., 15 St Lambert hill  
Clément Victor, 1861a St Catherine  
Evans O. N., 483b St Urbain  
Fulton & Richards, 168 St James  
Ingalls Allen G., 204 St James  
LANGUEDOC G. D. S. G., 180 St James  
Lesage Simon, 17 Place d'Armes hill  
MARION J. A., 185 St James  
Mignault, Belanger & Amos, 11 Place d'Armes  
Mignerou J. H., 74 St James  
Resther J. B., & Fils, 107 St James

## REYNOLDS F. H.,

(For. Mem -Chartered Inst. Patent  
Agents, England.) Patents, Trade  
Marks and Designs. Temple Building  
St. James Street

VANIER J. EMILE, 107 St James  
Vincent & Dufresne, 17 St James

**Pattern and Model Makers.**

Boulard Joseph, 255 Drolet  
 Clendinneng Wm., & Son, 145 William  
 DeBlois A., 171 Nazareth  
 Godin Joseph, boot, 33 St George  
 GRAVEL ARTHUR, 694 Crag. *See adv below*  
 Patry Alfred, 527 Amherst  
 Varner H., 25 Bleury

**Pawnbrokers.**

Aronson L., 517 Craig  
 Aronson T., & Co., 3121 Notre Dame, St Cune-  
 gonde  
 Gaudry Jos., 89 Plessis  
 Lazarus Mrs. D., wid G., 1486 Notre Dame  
 Moss Jacob L., & Co., 4 Dollard  
 Rutenberg Hiram, & Co., 661 Craig

**Perfumery.** *See Chemists and Druggists.*

Barbeau T. Emile, 1934 St Catherine  
 Baridon L. R., 1703 St Catherine  
 BOISSEAU FRERES, 1918 St Catherine  
 Bryson R. H., 2391 St Catherine  
 Burke W. J., 796 Dorchester  
 Charron J. H. F., 1978 Notre Dame  
 Davis & Lawrence Co., limited, 356 St Antoine  
 Dawson Wallace, 169 St Lawrence  
 Lecary Arthur, 1688 St Catherine  
 Defoy Joseph E., 452 Berri  
 Duberger E., 260 Centre  
 Dugal A., 1399 St Catherine  
 Dyer W. A., & Co, 2208 St Catherine  
 Evans & Sons, 37 to 45 St Jean Baptiste  
 Gray Henry R., 122 St Lawrence  
 Harte Jas. A., 1780 Notre Dame  
 Hearle Mnfg Co., The, 84 St Urbain

**PERFUMERY—Continued.**

Lachance S., 1594 St Catherine  
 Lalonde J. H., & Co., 2631 St Catherine  
 Lanctot Henri, 299 1/2 St Lawrence  
 Landry J. A., 40 Visitation  
 Laporte Pharmacy, 1130 Ontario  
 Laviolette & Nelson, 1605 Notre Dame  
 LEDUC DR. J., & CO., 2052 Notre Dame  
 Leonard Ed., 113 St Lawrence  
 Lewis John, 38 Victoria sq  
 Lyman, Sons & Co., 380 St Paul  
 Lyons John T., cor Craig and Bleury  
 McCormack P., & Co., 1843 Notre Dame  
 McGale B. E., 2123 Notre Dame  
 McNichols R., 1497 St Catherine  
 Maillet Arthur, cor Craig and Montcalm  
 Marien J., 2302 St Catherine  
 Marin Chas., 3178 Notre Dame, St Cune-  
 gonde  
 Medical Hall (The Colonial House), Phillips sq  
 Nault Jos. Hector, 2449 Notre Dame  
 NELSON H. A., & SONS, 63 St Peter. *See*  
*adv p 127*  
 Palardy's Pharmacy, 466 St James  
 Palmer J., & Son, 1747 Notre Dame  
 Picault & Contant, 1475 Notre Dame  
 Quipp Jos. E. H., 49 Windsor  
 Ricksecker Théo., 356 St Antoine  
 Sarno V., 2334 St Catherine  
 SILVERMAN LYON, 383 St Paul  
 Tarrante S., 2305 St Catherine

**Perfumery—Wholesale.**

Campbell Kenneth, & Co, 477 Craig  
 DART HENRY J., & CO., 641 Craig. *See adv*  
*p 119*  
 Davis & Lawrence Co., limited, 356 St Antoine

# ARTHUR GRAVEL,

*Late with E. E. GILBERT.*

## PATTERN AND MODEL MAKER,

No. 694 Craig Street,

**UP STAIRS,**

(A Few Doors West of Bleury Street.)

 **MONTREAL.**

**N. B.—All kinds of Wood Work will be promptly executed.**

**BELL TELEPHONE No. 1662.**

## PERFUMERY—WHOLESALE—Continued.

Evans & Sons, Limited, 37 to 45 St Jean Baptiste  
 Kerry, Watson & Co., 351 St Paul  
 Lyman, Knox & Co., 374 St Paul  
 Lyman, Sons & Co., 384 St Paul

## Pharmaceutical Chemists—Wholesale.

Davis & Lawrence Co., limited, 356 St Anoitne  
 Evans & Sons, limited, 37 St Jean Baptiste

## Phonographic Institute.

Curran Phonographic Institute, The, Wm. Tees  
 Curran, manager, Y.M.C.A. bldg, Domi-  
 nion sq

## Phosphate Supplies.

Anglo-Canadian Asbestos Co., 42 St Sacrament  
 Davis & Lawrence Co., limited, 356 St Antoine  
 Evans & Sons, Limited, 37 St Jean Baptiste  
 Hopper R. T., & Co., 314 Board of Trade bldg,  
 38 St Sacrament  
 Lomer, Higginson & Co., 8 Place Royale  
 Macdonald A. Roy, jun., 2221 St Catherine  
 Wilson & Green, 30 St Frs. Xavier

## Photographers.

Archambault H. E., 2204 Notre Dame  
 Archambault L. G. H., 1662 Notre Dame  
 Arless G. C., & Co., 261 St James  
 Aubin & Co., 3673 Notre Dame, St Henry  
 Baum L. & W., European, 1840 St Catherine  
 Boivin Z., 545 Lagauchetière  
 Bourassa Samuel, 296 St Lawrence  
 Brodeur H. A., 81 St Chas. Borromée  
 Brulé Henri, 7 Dubord  
 Carrière M., 538 Sanguinet  
 Coté Arthur, 367 Wolfe  
 Coté Ludger, 1495 St Catherine  
 Courtois & Lebrun, 249 Centre  
 Courtois Louis, 247 Centre  
 Couture J. A., 159 St Lawrence  
 Cumming Wm., 119 Mansfield  
 Dagenais Henri, 542 Lagauchetière  
 Dagenais J. A., 186 St Lawrence  
 Dennison Jas., 112 Vitre  
 Desmarais L. E., & Co., 17 St Lawrence  
 Dufresne P., 3633 Notre Dame  
 Dufresne Ph., 615 Notre Dame  
 Fortier Narcisse, 51 St Vincent  
 Gagnier Mrs. E., 211 St Lawrence  
 Girard Alfred, 1823 St Catherine  
 Henderson A., landscape, 28 McTavish  
 Hogg David H., 662 Craig  
 Kellie & Co., 10½ Phillips sq  
 Laflamme Eugène, 1572 Notre Dame  
 Lajoie Mrs. Victorine, 538 Lagauchetière  
 Lalonde Noël C., & Son, 2092 St Catherine  
 Laprès & Lavergne, 360 St Denis  
 Larin Henri, 2202 Notre Dame  
 Lebrun Joseph, 247 Centre  
 LIVERNOIS J. E., cor Couillard and St John  
 sts., Quebec  
 Loiselle B. F., 330 Notre Dame  
 Loupret Miss J., 9 Chaboillez sq  
 Maillé L. O., 1694 Notre Dame  
 Malette N. P., 2442 Notre Dame  
 Marchand Emile, 728 Berri  
 Notman Wm., & Son, 17 Bleury and 14 Phillips  
 sq  
 Parks J. G., 2264 St Catherine  
 Poirier J. R., & Co., 3065 Notre Dame, St Cune-  
 gone

## PHOTOGRAPHERS—Continued.

Quéry Frères, 10 St Lambert  
 Rice & Bennett, 141 St Peter  
 Richard Henri, 68 Jacques Cartier  
 Rousseau & Joron, 69 St Lawrence  
 St George Mrs. J., 20 Arcade  
 Such Mrs. E., wid Jas., 342 St Lawrence  
 Summerhayes R., & Co., 1 Bleury  
 Vaillancourt Alph., 1511 St Catherine  
 Walford Alf. G., 2243 St Catherine

## Photographic Printers.

Bruley J., 234 St Lawrence  
 MacIntosh J. J., 196 St Lawrence

## Photographic Stock.

Cunningham & Robertson, 592 Craig  
 Hogg David H., 662 Craig  
 Landon E. C., 658 Craig  
 LIVERNOIS J. E., cor Couillard and St John  
 sts, Quebec  
 Montreal Photographic Supply Co., 164 St James  
 Notman Wm., & Son, 17 Bleury and 14 Phillips  
 sq  
 STANLEY DRY PLATE CO., G. F. Stanley,  
 manager 613 Lagauchetière. *See adv p 121*  
 Union Card & Paper Co., 8 Latour

## Photo-Engravers.

Armstrong Photo-Engraving Co., 71a St James  
 Bishop The G. Trenholme Co., 169 St James  
 DESBARATS & CO., 73 St James  
 Sabiston Lithographic and Publishing Co., cor  
 Craig and St Frs. Xavier  
 The Grip Co. of Toronto, 44 St John

## Photogravure.

**DESBARATS & CO.,**  
 Engravers, Printers & Publishers,  
 Specialty of **PHOTOGRAVURE,**  
**Half-tone Relief Line Engraving,**  
**FINE BOOK & JOB PRINTING,**  
**72 St. James St.**

## Photo-Lithographers.

Canada Bank Note Co., 532 Craig  
 DESBARATS & CO., 73 St James  
 Elliott Jos. H., 759 Craig

## Physicians and Surgeons.

Alexander D. B., M.D., 1018 St Catherine  
 Alexander John R., M.D., 140 St Monique  
 Allan James H. B., M.D., M.R.C.S. Eng., 928  
 Dorchester  
 Alloway T. Johnson, M.D., L.R.C.S., L.R.C.P.,  
 Edin., 23 Mackay  
 Anglin J. V., B.A., M.D., 243 Greene av, Cote  
 St Antoine  
 Archambault A. H., M.D., 117 St Hubert  
 Archambault Gaspard, M.D., 377 St Denis  
 Archambault J. O. A., M.D. 3597 Notre Dame,  
 St Henry  
 Armstrong Geo. E., M.D., 1127 Dorchester  
 Asselin Joseph, M.D., 111 St Denis  
 Aubry A. D., M.D., 261 St Antoine  
 Aubuchon S., M.D., 1120 St Lawrence  
 Ault Chas., M.D., 62 St James  
 Baril G. E., M.D., 58 Desery

PHYSICIANS AND SURGEONS—Continued.

Barolet J. A., M.D., 341 Richmond  
 Barolet L. J., M.D., 442 Beaudry  
 Barrette Pierre, M.D., 238 Rachel  
 Barry C. N., M.D., 1721 St Catherine  
 Bastien J. E., M.D., 33½ Wolfe  
 Beauchemin H., M.D., 259 Craig  
 Beaudoin Joseph A. E., M.D., 1205 Ontario  
 Beaudry J. A., M.D., 379 St Denis  
 Beaudry Rodolphe, M.D., 272 St Denis  
 Beausoleil J. M., M.D., 11 St Louis sq  
 Bell J. H., M.D., 539a Wellington  
 Bell James, M.D., 873 Dorchester  
 Belleau T., M.D., 636 St André  
 Benoit F., M.D., 299 Laval av  
 Berard Jos. U., M.D., 564 Amherst  
 Bergeron F. de B., M.D., 377 Amherst  
 Bergeron J. E., M.D., 147 St Denis  
 Bernard A. A., M.D., 3602 Notre Dame  
 Bernier J. Camille, M.D., 1129 St Denis  
 Berthelet Benj., M.D., 29 St Luke  
 Berwick G. A., M.D., 53 Prince Arthur  
 Binmore J. E., M.D., L.R.C.P. S.E., 51 Beaver Hall hill  
 Birkett H. S., M.D., 123 Stanley  
 Bissonnette Arthur O., M.D., 877 St Denis  
 Bissonnette Eusèbe, M.D., 88 Vitré  
 Blackader Alex. D., M.D., 236 Mountain  
 Blackader Ed. H., M.D., 136 Dorchester  
 Blackburn Nairne E., M.D., 169½ Montcalm  
 Bonin Olivier, M.D., 42 Dufresne  
 Booth J. S., M.D., 10 Mayor  
 Bouchard J. B., M.D., 144 Visitation  
 Boucher Séraphin, M.D., 1133 Ontario  
 Boulet R., M.D., 2039 St Catherine  
 Bradley Geo. B., M.D., Queen's hotel, Windsor  
 Brennan M. T., M.D., 200 St Hubert  
 Brodeur A., M.D., 707 Sherbrooke  
 Brodeur O., M.D., 876 St Lawrence  
 Brossard J. H., M.D., 272 Sherbrooke  
 Brosseau Alfred T., M.D., 138 St Denis  
 Brouillette V. J. E., M.D., Maisonneuve  
 Brown Ernest, M.D., 122 Stanley  
 Brown Geo. A., M.D., 2437 Notre Dame  
 Browne Arthur A., M.D., 1002 Sherbrooke  
 Bruce A. A., M.D., 492 Upper St Chas. Borromée  
 Brunelle J. A. S., M.D., 698 Sherbrooke  
 Burgess T. J. W., M.D., Verdun  
 Burland W. B., M.D., 33 St Famille  
 Burnett W., M.D., 911 St Catherine  
 Caisse D., M.D., 973 St Lawrence  
 Cameron Chs. E., M.D., 53 Union av  
 Cameron Jas. C., M.D., 941 Dorchester  
 Cameron Kenneth, M.D., 903 Dorchester  
 Campeau B., M.D., 481 St Antoine  
 Campeau J. N. H., M.D., 137 Vinet  
 Campbell Frs. W., M.D., 10 Phillips place  
 Campbell G. Gordon, M.D., 2475 Notre Dame  
 Campbell Lorne, M.D., 308 Peel  
 Campbell Rollo, M.D., 58 Mackay  
 Carmichael H. B., M.D., 515 Wellington  
 Carter Brock, M.D., 23 Belmont  
 Casgrain Chs. A., M.D., 416 St Denis  
 Casgrain P. F., M.D., 367 St Denis  
 Chabot W. G., M.D., 970 St Denis  
 Charette A., M.D., 17 Mount Royal av  
 Charette R. J., M.D., 17 Mount Royal av  
 Chartier J. H., M.D., 1877 St Catherine  
 Chartrand J. P., M.D., 648 St Denis  
 Cheval A., M.D., 501 St James  
 Chevalier Jos., M.D., 916 Mignonne

PHYSICIANS AND SURGEONS—Continued.

Chopin Jules, M.D., 496½ Rachel  
 Chrétien-Zaugg A., M.D., 354 St Denis  
 Cleroux L. J. V., M.D., 1105 Ontario  
 Cormier Isaïe, M.D., 14 St Denis  
 Coyle Henry W., M.D., 62 Coursol  
 Craik Robert, M.D., 887 Sherbrooke  
 Crépault Horace, M.D., 1394 St Catherine  
 Cypihot Théodule, M.D., C.M., 108 Vinet, St Gunegonde  
 Dagenais Achille, M.D., 1410 St Denis  
 Dagenais Adolphe, M.D., 363 Dorchester  
 Dagenais G. E., M.D., 419 Centre  
 Daigle C. A., M.D., 98 Visitation  
 Daoust O., M.D., 315 Richmond  
 David Paul Arthur, M.D., 3499 Notre Dame  
 Dazé Henri, M.D., 444 St Dominique  
 DeCotret Alph., M.D., 326 Lagachetière  
 DeCotret R. O., M.D., 37a Dubord  
 DeCow Douglas McG., M.D., 913 Dorchester  
 Deeks W. E., M.D., 46 Park av  
 Delisle J. B., M.D., 1301 St Catherine  
 Delorme L. N., M.D., 347 Centre  
 Delvecchio Alp. P., M.D., 1097 St Lawrence  
 Demartigny A. L., M.D., 408 St Denis  
 Demartigny F. X., M.D., 408 St Denis  
 Demers F. J., M.D., 1157 St Lawrence  
 Demers Gustave, M.D., 2153 Notre Dame  
 Demers L. A., M.D., C.M., 139 Berri  
 Denis A. H., M.D., 720 St Catherine  
 Denny Harvey, M.D., 21½ Berthelet  
 Desaulniers L. L., M.D., 397 Lagachetière  
 Desjardins G. H., M.D., 467 Sherbrooke  
 Desjardins J. M. P., M.D., 352 Rachel  
 Desjardins Jean A., M.D., 684 Cadieux  
 Desjardins L. E., M.D., 2039 St Catherine  
 Deslauriers J. B., M.D., 1320 St Catherine  
 Desmarteau N. Birtz, M.D., 95 St Hubert  
 Desroches Jos. I., M.D., 266 St Denis  
 Desrosiers H. E., M.D., 164 St Denis  
 Desrosiers L. J. P., M.D., 14 Place d'Armes  
 Desy Louis, M.D., 1849 St Catherine  
 Devlin Frank E., M.D., 79 Mackay  
 Dostaler L. J. A., M.D., 114 Centre  
 Drainville D., M.D., 460 Rachel  
 Drummond W. H., M.D., 249 Mountain  
 Dubuc Chs., M.D., 2360 Notre Dame  
 Duckett Wm. A., M.D., 74 St Denis and 2620 Notre Dame  
 Dufresne Henri, 260 Roy  
 Dugas C. A., M.D., 317 Dorchester  
 Duhamel H. A., M.D., 139 Bleury  
 Duquette A., M.D., 2531 Notre Dame  
 Durocher L. B., M.D., C.M., 1644 St Catherine  
 Duval S., M.D., 45 Jacques Cartier sq  
 Elder J. M., M.D., 4178 St Catherine, Cote St Antoine  
 England F. R., M.D., 58 Beaver Hall hill  
 Ethier C., M.D., 269 St Hubert  
 Evans David J., M.D., 939 Dorchester  
 Fafard Chs., M.D., 299 Amherst  
 Fafard Norbert, M.D., C.M., 340 Craig  
 Filiatrault F., M.D., 63 St Gabriel, h 14 St Louis sq  
 Finley F. G., M.D., 803 Dorchester  
 Finnie John T., M.D., L.R.C.S., 137 Bleury  
 Fisher A., M.D., 1018 Sherbrooke  
 Foley J. Leslie, M.D., 55 Union av  
 Fortier Louis E., M.D., 1208 Mignonne  
 Foucher A. A., M.D., 96 St Denis  
 Fulton J. H., M.D., C.M., D.M., homœopathic, 249 St Antoine

## PHYSICIANS AND SURGEONS—Continued.

Gadbois Anthime, M.D., 1052 Ontario  
 Gadbois J. P., M.D., 95 St. Lawrence  
 Gadoury J. O., M.D., 798 St. Catherine  
 Gagnier F. X., M.D., 308 Centre  
 Gagnon Jos., M.D., 201 Maisonneuve  
 Garceau J. H., M.D., C. S., 168 Desery  
 Gardner Alex. W., 939 Dorchester  
 Gardner John J., M.D., 12 Phillips place  
 Gardner Wm., M.D., 107 Union av  
 Gauthier J. David, M.D., 87 German  
 Gauthier S raphin, M.D., 144 Roy  
 Gelinas Albert, M.D., 288 Sanguinet  
 Genand F. L., M.D., 10 Cond e  
 Germain Alex., M.D., 602 Dorchester  
 Germain Alexander, M.D., 451 Rachel  
 Gervais A. O., M.D., 1402 Ontario  
 Gillard C. R., M.D., 879 Dorchester  
 Girard S. J., M.D., 387 St. Antoine  
 Girdwood G. P., M.D., M. R. C. S., Eng., 82  
 University  
 Griffith A. R., M.D., 535 Wellington  
 Gu rn James J., M.D., C.M., 912 Dorchester  
 and 95 McCord  
 Guilbault Charles, M.D., 323 Amherst  
 Gunn Neil D., M.D., 1 Beaver Hall sq  
 Gurd David F., M.D., 2669 St. Catherine  
 Hackett F. J., M.D., 373 St. Antoine  
 Haldimand A. W., M.D., C.M., 2584 St. Catherine  
 Hamilton H. D., B.A., M.D., 82 Union av  
 Hanington Jas. P., M.D., 278 St. Urbain  
 Harel V. A., M.D., 2264 Notre Dame  
 Harwood de Lotbini re Louis, M.D., 478 St  
 Denis  
 Hayes Patrick, M.D., 113 McCord  
 Henderson J. A., M.D., 187 Bleury  
 Hervieux Henri, M.D., 2252 Notre Dame  
 Hickey S. Allen, M.D., 639 Wellington  
 Hingston Wm. H., M.D., 882 Sherbrooke  
 Hopkins H. J., M.D., 490 St. Denis  
 Howard Jas. H., M.D., 10 Mortimer, Lachine  
 Hudon A., M.D., 493h St. Urbain  
 Huet J. E., M.D., 99 Maisonneuve  
 Hurtubise Eustache, M.D., 3590 Notre Dame, St  
 Henry  
 Hutchinson J. A., M.D., 4170 St. Catherine, Cote  
 St. Antoine  
 Hutchison Jas. A., M.D., 70 Mackay  
 Jack Jas. M., M.D., 56 Beaver Hall hill  
 Jacques Louis A. Geo., M.D., 220 Amherst  
 Jeannotte F., M.D., 205 Visitation  
 Jeannotte Herm n gilde, M.D., 404 Sherbrooke  
 Jett  Jos., M.D., 373 Duluth av  
 Johnson J. O., M.D., 1443 St. Catherine  
 Johnston A., M.D., 149 Bleury  
 Johnson W. J., M.D., 1018 Sherbrooke  
 Joyal Alfred, M.D., 55 Mansfield  
 Kennedy Edward J., M.D., 756 Lagaucheti re  
 Kinloch John, M.D., 584 Wellington  
 Kirkpatrick R. C., M.D., 163 Mansfield  
 Labadie F lix, M.D., 2348 Notre Dame  
 Labadie H. A., M.D., 431 Lagaucheti re  
 Laberge Jules, M.D., 289 St. Denis  
 Laberge L., M.D., 73 St. Christophe  
 Lacombe Geo. A., M.D., 710 St. Catherine  
 Lacombe L. A., M.D., 33a Rachel  
 Lachapelle E. P., M.D., 476 Sherbrooke  
 Lachapelle S., M.D., 3530 Notre Dame, St. Henry  
 Lafleur H. A., M.D., 58 University  
 Laforest Geo. L., M.D., 274 St. Denis  
 Lalonde Edouard, M.D., 2025 Notre Dame  
 Lamarche G. T., M.D., 1126 St. Lawrence

## PHYSICIANS AND SURGEONS—Continued.

Lamarche J. B. A., M.D., 259 Amherst  
 Lamoureux F. C. I., M.D., fire dept, 80b St. Hubert  
 Lanctot Jos., M.D., 3581 Notre Dame  
 Lapiere J. A., M.D., 290 Plessis  
 Larin G. E., M.D., 232 St. Antoine  
 Larocbe Z., M.D., 320 Visitation  
 Larose Alfred, M.D., 1100 Ontario  
 Latour A. A., M.D., 18 St. Louis sq  
 Laurent E. E., M.D., 360 Centre  
 Laurier R. C., M.D., 104 Visitation  
 Lavergne J. Wilfrid, M.D., 173 St. Elizabeth  
 Lavigne Edmond, M.D., 517 Cadieux  
 Laviolette C., M.D., 402 St. Denis  
 Laviolette J., M.D., 1303 St. Catherine  
 Laviolette J. G., M.D., 232 St. Paul  
 Leblanc B. H., M.D., 131 Centre  
 Leblanc H., M.D., 131 Centre  
 Leblanc J. A., M.D., 147 St. Hubert  
 L'Ecuyer J. M., M.D., 279 Amherst  
 Lefavre A. A., M.D., 552 St. Andr e  
 Lefis Fred., M.D., 751 Notre Dame  
 Legault J. N., M.D., 3687 Notre Dame, St. Henry  
 Lenoir Joseph, M.D., 2308 St. James, St. Henry  
 Leonard J. A. R., M.D., 3141 Notre Dame, St  
 Cunegonde  
 Leprohon J. L., M.D., 961 Dorchester  
 Leriche L. E., M.D., 1125 Ontario  
 Leroux Jos., M.D., 330 Seigneurs  
 Lesage Geo. E., M.D., 5 St. Joseph, St. Louis of  
 Mile End  
 Lesage Henri, M.D., 723 Cadieux  
 Lesp rance Alfred, M.D., 295 St. Catherine  
 Lesp rance J., M.D., 77 St. Denis  
 Letellier de St. Just A., M.D., 560 St. Denis  
 Lockhart F. A., M.D., C.M., M.B., 59 Metcalfe  
 Longtin Sim on Ab., M.D., L'Ange Gardien,  
 Laprairie  
 Lussier P., M.D., 663 Notre Dame, Maisonneuve  
 Macbean David, B.A., M.D., hydropathic and  
 hygienic, 140 St. Monique  
 Maccallum D. C., M.D., 45 Union av  
 Macdonald J. A., M.D., 1 Belmont  
 Macdonell A. C., M.D., 778 Palace  
 Macphail Andrew, B.A., M.D., 2430 St. Catherine  
 McBain John, M.D., 2671 St. Catherine  
 McCarthy J. G., M.D., C.M., 47 Union av  
 McConnell J. B., M.D., 943 Dorchester  
 McCormick P. P., M.D., 1548 St. James, St. Cune-  
 gonde  
 McKenzie R. Tait, M.D., 2430 St. Catherine  
 McNamara D., M.D., 936 St. Denis  
 Maillet J. B. E., M.D., 222 Sanguinet  
 Mallette Alf., M.D., 2447 Notre Dame  
 Manseau H. H., M.D., 169 St. Denis  
 Marchildon Ls., M.D., 459 St. Hubert  
 Marin J. P., M.D., 107 Desery  
 Marsolais A. R. L., M.D., 159 St. Denis  
 Marsolais D., M.D., 987 Ontario  
 Martin Chas. F., M.D., 33 Durocher  
 Mathieu Arthur, M.D., 1646 St. Catherine  
 Mercier Oscar F., M.D., 144 St. Denis  
 Merrill G. H., M.D., 151 Bleury  
 Mignault Louis D., M.D., 155 Bleury  
 Mignault P. B., M.D., 155 Bleury  
 Millette Jos. D., M.D., 162 Drolet  
 Mitchell Miss E., M.D., 1082 Sherbrooke  
 Molleur C., M.D., 367 Charlevoix  
 Molson W. A., M.D., 61 Union av  
 Montpetit L. A., M.D., 173 St. Lawrence  
 Moreau G. T., M.D., 231 Laval av  
 Morrow W. S., M.D., 107 Prince Arthur

**PHYSICIANS AND SURGEONS—Continued.**

Mount J. N., M.D., 433 Craig  
 Mount John W., M.D., 746 Notre Dame  
 Mount P. E., M.D., 360 Dorchester  
 Munro Alex., M.D., 46 Beaver Hall hill  
 Murray Francis, M.D., 509 Dorchester and 75a St Elizabeth  
 Nelson Wolfred, C. M., M.D., Astor house, New York  
 Nichol Scott, M.D., 140 Mansfield  
 Nichol Wm. G., M.D., 140 Mansfield  
 Nichols A. G., M.A., M.D., 131 Lusinian  
 Nolin J. E., M.D., 38 Visitation  
 O'Connor Chas., M.D., 68 Beaver Hall hill  
 O'Leary Patrick, M.D., 243 St Antoine  
 Orr A. E., M.D., C.M., 85 University  
 Palardy F. L., M.D., 466 St James  
 Patterson Wm., M.D., 11 Hutchison  
 Patton Hugh M., M.D., C.M., 125 Mansfield  
 Peladeau J. T., M.D., 2059 St James  
 Pelletier Elzéar, M.D., 76 St Gabriel  
 Perrault C. A., M.D., 305 Amherst  
 Perrault F. X., M.D., Longue Pointe Asylum  
 Perrault Victor, M.D., 234 St Denis  
 Perrigo James, A.M., M.D., M.R.C.S. Eng., 826 Sherbrooke  
 Philippe Paul, M.D., 373 St Denis  
 Piché Alphonse, M.D., 201 Cadieux  
 Picotte J. N., M.D., 1401 St Catherine  
 Plouffe Frs., M.D., 528 St Urbain  
 Poitras C. N., M.D., 1141 Mignonne  
 Poupard Jos., M.D., 3198 Notre Dame  
 Pratt C. A., M.D., 24 Chambly road, Longueuil  
 Prendergast W. J., M.D., 169 Craig  
 Prevost G. F., M.D., 1134 Mignonne  
 Privé P., M.D., 536 St Lawrence, St Louis of Mile End  
 Proudfoot Alex., M.D., 2 Phillips sq  
 Prudhomme R., M.D., 1996 St James, St Henry  
 Rasconi C. E., M.D., 3 Chaboillez sq  
 Ranger J. A., M.D., 765 Ontario  
 Raymond O., M.D., 274 Roy  
 Reddy H. L., B.A., M.D., 999 Dorchester  
 Reed Thos. D., M.D., 91 University  
 Reid J. T., M.D., 637 Wellington  
 Renaud F. X., M.D., 1325 Ontario  
 René de Cotret A. A., M.D., 326 Lagauchetière  
 René de Cotret Oswald, M.D., 37 Dubord  
 Ricard A., M.D., 146 St Denis  
 Richer O. H., M.D., 105 Rachel  
 Riopelle H., M.D., 362a Rachel  
 Ritchie Miss Grace, M.D., 471 Guy  
 Rivet A. N., M.D., 418 Rachel  
 Robertson A. A., B.A., M.D., resident physician Royal Victoria hospital, Pine av  
 Roddick Thos. D., M.D., 80 Union av  
 Rodier Joseph A., M.D., 254 St Antoine  
 Ross G. Tillerie, M.D., 945 Dorchester  
 Rottot Jean Philippe, M.D., 236 Berri  
 Roy G. E., M.D., 367 Notre Dame  
 Roy Hector, M.D., 113 Church av, Cote St Paul  
 Roy J. A., M.D., 17½ Chaboillez sq  
 Roy L. G. H., M.D., 242 St André  
 Ruttan R. F., M.D., 1018 Sherbrooke  
 Savard Alfred, M.D., 206 Cadieux  
 Schiller Fred., M.D., 563 Dorchester  
 Schmidt Auguste F., M.D., 344 St Antoine  
 Seguin J. W. A., M.D., 2009 St James  
 Shaw Thos. P., M.D., 51 Coursol  
 Shephard Frs. J., M.D., 152 Mansfield  
 Simard E. E., M.D., C.M., 15 St James  
 Simpson Thos., M.D., 153 Hutchison

**PHYSICIANS AND SURGEONS—Continued.**

Smith Arthur Laphorn, M.D., 248 Bishop  
 Spendlove F. M. R., M.D., 2709 St Catherine  
 Spier J. R., M.D., 2439 Notre Dame  
 Springle John A., M.D., 410 St Antoine  
 Stevenson F. A., M.D., 186 Peel  
 Stewart James, M.D., 285 Mountain  
 Stewart W. Grant, M.D., 42 Prince Arthur  
 Stirling J. W., M.D., 28 Durocher  
 Stroud C. S., M.D., 525 St Lawrence and 69 Prince Arthur  
 Sutherland W. Dunbar, 59 Beaver Hall hill  
 Sylvestre Frank, M.D., 1119 Ontario  
 Sylvestre S., 1427 St Denis  
 Tanguay G. B., M.D., 529 Beaudry  
 Tatley Herbert, M.D., 61 Beaver Hall hill  
 Telfer W. J., M.D., 46 Richmond sq  
 Thayer L. O., M.D., C.M., 1385 Notre Dame  
 Thérien A., M.D., 85 Carrière  
 Thompson F. E., M.D., 141 Bleury  
 Trudel François X., M.D., 318 Craig  
 Utley Maurice H., M.D., 138 Durocher  
 Valois A., M.D., 55 St Antoine  
 Vermette Léon, M.D., 983 St Lawrence  
 Verner Louis, M.D., 394 Rachel  
 Villeneuve G., M.D., 162 St Denis  
 Vipond A. E., M.D., 2723 St Catherine  
 Wanless John, M.D., 88 Union av  
 Warren J. L., M.D., 432 Dorchester  
 Watier Geo., M.D., 554 St Denis  
 Wheeler Thos. B., M.D., 194 Mountain  
 Williams E. P., M.D., 151 Metcalfe  
 Wilkins George, M.D., 898 Dorchester  
 Wilson C. W., M.D., 2436 St Catherine  
 Wilson Chas. J., M.D., 46 Victoria  
 Wilson John H., M.D., 545 Wellington  
 Wilson Robert, 596 Wellington  
 Wilson S. F., M.D., 545 Wellington  
 Zaugg-Chrétien A., 354 St Denis

**Physicians' Instruments.**

Chouillou C. Alfred, agent, 12 and 14 St John

**Pianofortes and Organs.**

Æolian Organ Co., 1676 Notre Dame  
 Archambault A. R., 433 St Lawrence  
 Behr Bros. Piano Co., P. E. Layton & Bro., agents, 2387 St Catherine  
 Bélair & Piuze, 1425 St Catherine  
 Brantford Piano Co., C. W. Lindsay, agent, 2270 St Catherine  
 Caron Jos., 3528 Notre Dame  
 Courtemanche O., 1519 Notre Dame  
 Coutlée & Co., 1247 St Lawrence  
 Decker Bros., N. Y., C. W. Lindsay, agent, 2270 St Catherine  
 DOMINION ORGAN & PIANO CO., Bowmanville, Ont., L. E. N. Pratte, agent, 1676 Notre Dame  
 Ducharme Geo., & Co., 804 St Dominique  
 Emerson Piano Co, J. Wm. Shaw & Co., agents, 228 St James  
 Evans Bros. Piano Co., Ingersoll, Ont., P. E. Layton & Bro., sole agents, 2387 St Catherine  
 Featherston A. M., 2241 St Catherine  
 Foisy Frères, 70 St Lawrence  
 Foisy Thomas F. G., 429 St Lawrence  
 Graham A. H., 92 Prince Arthur  
 Haydn Piano Co., 433 St Lawrence  
 HAZELTON BROS., L. E. N. Pratte, agent, 1676 Notre Dame

## PIANOFORTES AND ORGANS—Continued.

Heintzman & Co., C. W. Lindsay, agent, 2270 St Catherine  
 Karn & Co., A. M. Featherston, prov. manager, 2241 St Catherine  
 Knabe Wm., & Co., Willis & Co., agents, 1824 Notre Dame  
 LAPOINTE F., 1551 St Catherine. *See adv p 137*  
 Laurent, Laforce & Bourdeau, 1637 Notre Dame  
 Martel Camille, St Charles, Longueuil  
 Mason & Hamlin Piano & Organ Co., C. W. Lindsay, agent, 2270 St Catherine  
 Mason & Risch, Toronto, J. W. Shaw & Co., agents, 228 St James  
 MORIN J., 878 St Lawrence  
 New York Piano Co., 446 St James  
 Newcombe O., & Co., 2344 St Catherine  
 Nordheimer A. & S., F. W. Saffery, manager, 213 St James

**PRATTEL-E. N.** Piano Manufacturer and Dealer in American, European and Canadian Pianos and Organs, General Agent for Hazelton Bros., Vocalion Church Organs, Dominion Organ and Piano Co., Berlin Piano Co., Æolian Organ Co., Erard Harps, and others,  
 1676 Notre Dame

Shaw J. Wm., & Co., 228 St James  
 Sheppard Geo. J., 2274 St Catherine  
 Sohmer & Co., J. Wm. Shaw & Co., agents, 228 St James  
 Squire R. M., 824 St Lawrence  
 Turner, St Pierre & Co., 1437 Notre Dame and 298 St Lawrence  
 Waters David, 494 St James  
 Willis & Co., 1824 Notre Dame

## Pianoforte Tuners and Repairers.

Baker Hubert A., 51 City Councillors  
 Bigras Arthur, 13 St Dominique  
 Edward G. H., 136 Drolet  
 Hardy Edmond, 1637 Notre Dame  
 Lapierre Alfred, 180 Drolet  
 Moreland Alfred E., 28 Guilbault  
 MORIN J., 878 St Lawrence  
 Plamondon G. A., 11 Gosford  
 PRATTE L. E. N., 1674 Notre Dame  
 Ramsperger F., 69 St Hypolite  
 Reynar Jos., 211 Prince Arthur  
 Schultz Adolphe, 193 Maisonneuve  
 Squire R. M., 824 St Lawrence

## Pickle Manufacturers.

Bourque Hormisdas, 97b Manufacturers  
 Brosseau & Co., 39 and 41 Bonsecours  
 Dansereau L. A., & Co., 354 Papineau av  
 LEFEBVRE MICHEL, & CO., 80 Papineau av  
*See adv opp Vinegar Mfrs*  
 Liffiton C. A., & Co., Worcestershire, St Gabriel Locks  
 Shield Richard, 77 Conde

Picture Dealers. *See Engravings.*

## Picture Framers.

Alleyn Joseph, 31 McCord  
 Barcham A. C., 465 Wellington

## PICTURE FRAMERS—Continued.

Caldwell W. S., 595½ Wellington  
 Caron Jos., 204 Jacques Cartier  
 Chaput Onésime, 1084 Ontario  
 Choquette Pierre E., & Co., 611½ Notre Dame  
 Coughlan Wm. J., 62 St Antoine  
 Cunningham & Robertson, 592 Craig  
 Damien M., 1498 Notre Dame  
 Decelle A., 139 Visitation  
 Demers Ulric, 380 St Lawrence  
 Dubuc Alfred, 538 Dorchester  
 Duchesne Elie, 1756 St Catherine  
 Edlington Charles, 2311 St Catherine  
 Gagné Philéas, 170 Craig  
 Gravel J. Nap., 1147 St Lawrence  
 Heasley Geo. R., 2087 St Catherine  
 Hogg David H., 662 Craig  
 Hope W. H., 2255 St Catherine  
 Jetté Albert, 1243 Ontario  
 Johnston & Copping, 743 Craig  
 Leblanc H. M., 1391 Ontario  
 LIVERNOIS J. E., St Johns, Quebec  
 McArán James, 2090 Notre Dame  
 McGuire J., 2322 Notre Dame  
 Murphy John, 2301 St Catherine  
 Parish Charles, 2687 St Catherine  
 Phillips C. R., & Co., 148 McGill  
 Rhéaume Napoléon, & Bro., 75 St Lawrence  
 Scott W., & Son, 1739 Notre Dame  
 Soly I. N., 1949 Notre Dame  
 Tanguay B., 1308 Notre Dame  
 Virolle Peter, 15 Bleury  
 Weldon George, 123 Bleury  
 Willson Geo. W., 688 Craig  
 Wilsintainer & Dalceggio, 32 St Lawrence

## Pig Iron.

Baile Andrew, 69 McGill  
 Drummond, McCall & Co., N. Y. Life bldg, 11 Place d'Armes  
 McDougall John, & Co., 574 William  
 McLAREN H., & CO., 706 Craig  
 Walker J. R., & Co., 15 Common  
 Winn & Holland, 49 St Frs. Xavier

## Pile Drivers.

Hood Wm., & Son, 10 Richmond sq  
 Wood J. H., 101 Bleury

## Pipe and Boiler Coverings.

SCLATER WM., & CO., LTD, 42 to 46 Foundling  
 SCLATER ASBESTOS MANUFACTURING CO., 48 to 50 Foundling and 35 St Peter.  
*See adv top and bottom edges of this Book*  
 SCLATER WM., & CO., 48 to 50 Foundling and 35 St Peter

## Pipe Clay Manufacturers.

Henderson & Lovelace, 30 St Lambert hill

## Pipe Manufacturers.

Drummond-McCall Pipe Foundry Co., Thos. J. Drummond, pres; 11 Place d'Armes

## Pitch, Tar, &amp;c.

AMIOT, LECOUCRS & LARIVIERE, 591 St Lawrence  
 McArthur Alex., & Co., 650 Craig  
 MONTREAL ROOFING CO., cor Latour and Busby lane



**PITCH, TAR, &c.—Continued.**

Paterson Mfg Co., Ltd., 47 Murray  
 REED GEO. W., 785 Craig. *See adv opp Roofers*  
 SONNE THOS., 187 Commissioners. *See adv*  
*p 59*

VILLENEUVE L. & CO., St Lawrence, St  
 Louis of Mile End

**Planing Mills.** *See Saw Mills.*

**Plaster Mills.**

ALFRED PLASTER MNFG. CO., T. A. Mor-  
 rison & Co., agents, 118 St Peter  
 Consumers Cordage Co., 11 Place d'Armes  
 MORRISON T. A. & CO. (agents), 118 St  
 Peter

**Plaster Ornament Manufacturers.**

Alousi C. D. A., & Sons, 33 Bonsecours  
 Baker J. D., off 22 University  
 Bohemier B., 168 St Elizabeth  
 Gosselin Z., 1260 Mignonne  
 Hamelin Pierre, & Co., 376 St Lawrence  
 McLean John, 42 Crescent

**Plasterers.**

Baker J. D., off 22 University  
 Cadieux Henri, 876 St André  
 Champagne E., 134 Vitre  
 Clift Edwin, 174 Richardson  
 Contant H., 142 St Lawrence  
 Cook W. J., 11 Concord  
 Cusson & Lacombe, r 40 Park av, St Henry  
 Depatie Jos., r 96 Plessis  
 Fabien Jos., 47 Knox  
 Frenette T., furnace, 372 Craig  
 Halley Ed., & Co., r 35a St Antoine  
 Heany John, 194 Knox  
 Hirsch Bros., 213 Mountain  
 Leveillé Chas., 374 Mount Royal av  
 McLean John, 42 Crescent  
 Martineau G., 269 Maisonneuve  
 Morrison John, & Son, 2301 St Catherine  
 Philips Thos., 3 Evans  
 Philpot G. C., 303 St Chs. Borromée  
 Sauvageau E., 179½ St Antoine  
 Spearman John, 54 Colborne  
 White Stephen, 271 Bleury

**Plate Glass.**

Consolidated Plate Glass Co, of Canada, The  
 (Ltd), 165 Commissioners  
 COPLAND & CO., 162 St James  
 Dods P. D., & Co., 188 McGill  
 Lloyd's Plate Glass Co., Ed. L. Bond, agent,  
 30 St Frs. Xavier  
 Mongenais, Boivin & Co., 338 St Paul

**PILKINGTON BROS.,**

Busby lane

Quesnel, Sharpe & Co., 1639 Notre Dame  
 RAMSAY A., & SON, 37 to 41 Recollet. *See*  
*adv p 9*  
 Thompson B. & S. H., & Co., 26 St Sulpice

**Playing Cards.**

Gebhardt-Berthiaume Litho. and Printing Co.,  
 30 St Gabriel  
 Montreal Playing Card Co., Berthiaume &  
 Sabourin, managers, 40 Jacques Cartier sq  
 Robitaille S., 252 St Paul  
 Union Card & Paper Co., 8 Latour

**Pleasure Boats.**

Vincent Joseph, 135 Water

**Plough Manufacturer.**

Latimer R. J., 592 Paul

**Plumbers, Gasfitters and Steamfitters.**

Arcand Hector, 562 Drolet  
 Baillie Henry, 166 Peel  
 Baird & Co., 100 Wellington  
 Ballantyne Jas., 153 St Antoine  
 Bastien & Gagnon, 1955 St Catherine  
 Barr F. H., 2373 S Catherine  
 Bellisle Chas., 13 Roy lane  
 Fernard Calixte, 190 Montcalm  
 Blackburn Ernest, 295 Roy  
 Blais Alfred, 105 St Antoine  
 Blanchard Ed., 1605 Ontario  
 Blanchet J. A., 318 St Lawrence  
 Blouin, Desforges & Latourelle, 520½ Craig  
 Blouin, Girard & Collard, 679 Ontario  
 Bonhomme Frs., 2298 Notre Dame  
 Booth Jas., 289 St Antoine  
 Bourbonnière & Lapiere, 1602 St Catherine  
 BOYD H. W., 553 St Paul near McGill  
 Briggs Wm. M., 40 St Antoine  
 Britton Wm., 15 St Claude  
 Brunet A., 26 Napoleon  
 Brunet Francis, 1588 Notre Dame  
 BURNS JOHN, & CO., 775 Craig  
 Caron Onésime, 258 St Elizabeth  
 Carroll Bros., 795 Craig  
 Champagne Pierre, 208 St Paul  
 Chanteloup Ernest, 587 to 593 Craig  
 Charbonneau Jean, 3243 Notre Dame  
 Charest J. B., 1369 St Catherine  
 Christy T., 135 Bleury  
 Clavette Chas., 329½ St Lawrence  
 Couture Nap., 896 Ontario  
 Creed & Small, 23 Aylmer  
 Cusson & Beaucaire, 1116 St Lawrence  
 Cusson Eug., 1588 St James, St Cuneconde  
 Cusson & Thérien, 627 St James  
 DATE JOHN, 654 and 656 Craig. *See adv p 109*  
 Dazé H. L., 202 St. Lawrence, St Louis of Mile  
 Eng  
 De La Vallée E. L., & Co., 11 Place d'Armes  
 Denman & Ogilvie, 279 Bleury  
 Deschambeault Jos., 1469½ St James, St Cune-  
 conde  
 Deschapelets Evariste, 1782 St Catherine  
 Devine J., & Co., 161 Wellington  
 Douville Elie, 137b St Urbain  
 Drapeau & Champagne, 1446 St Catherine

**DRAPEAU, SAVIGNAC & CO.,**  
**Tinsmiths, Roofers, Plumbers,**  
**Gas and Steamfitters, Electric Wiring.**  
**140 ST. LAWRENCE.**

Duclos F., 78a Inspector  
 Duquette D., 1342 St Catherine  
 Dusseault & Denis, 226 Craig  
 Egan H. A., 83 St Hypolite and 114 Stanley  
 Egan Robert, 58 Berthelet  
 Foran M., 506 Craig  
 Forest Thos., 1078 St Lawrence  
 Fraser Robert W., 1841 Notre Dame  
 Fraser Wm., 16 Chabouillez sq  
 Froidevaux F. F., 314 St Lawrence  
 Galarneau Jos., 1432 St Lawrence  
 Gardner J. H., 673 Wellington  
 Gatehouse Felix, 2 Argyle av  
 Gauthier Ed., 3578 Notre Dame, St Henry  
 Gauthier & Leduc, 204 Beaudoin, St Henry

## PLUMBERS AND GASFITTERS—Continued.

Germain Gédéon, 450 Rachel  
 Gibeau & Frère, 3341 Notre Dame, St Henry  
 Gidney Geo., 63 Prince Arthur  
 Gilbert O., & Co., 310 Sanguinet  
 Giroux Jos., 1869 St James, St Henry  
 Glen David, 21 Hanover  
 Goddard Robin, 466 St Patrick  
 Gordon & Egan, 120 Mansfield  
 Grigon A., 207 Craig  
 Havers Geo., 70 St Urbain  
 Henders Geo., 377 St Lawrence  
 Hétu & Brunet, 1395 Ontario  
 Hortan F., 2414 St Catherine  
 Houle Alfred, 489 St Lawrence  
 Hughes & Stephenson, 747 Craig  
 Jacotel & Brother, 1947½ Notre Dame  
 Jean Joseph, 1377 Ontario  
 Jetté & Desjardins, 498 Rachel  
 Julien & Coté, 13 Chaboillez  
 Kane & Monpetit, 2530 Notre Dame  
 Krasel P. R., 2495 St Catherine  
 Labelle Clovis, 279 Rivard  
 Labelle & Vallée, 1169 St James  
 Lacasse Jules, 3896 Notre Dame, St Henry  
 Lacasse Mrs. A. L. P., 1991 St James, St Henry  
 Lachapelle Ignace, 1073 Cadieux  
 Lafrance Jos., 229 Dufferin  
 Lajoie M., 26 Notre Dame de Lourdes  
 Lamarche Henri, 1170 St Lawrence  
 Lamarche & Leclerc, 1465 Notre Dame  
 Langlois & Lalonde, 368 St James  
 Lapière L., 36 St Henry  
 Lapointe Victor, & Co., 1150 Ontario  
 Laviolette Jos., 2390 Notre Dame  
 Leclair Lambert, 1815 St Catherine  
 Lecompte Jer., & Fils, 160 St Lawrence  
 Lefebvre Théo., 45 St Lawrence  
 Lesperance & Terriault, 1946 St Catherine  
 Lessard & Harris, 421½ Craig  
 Linton Adam, 8 Jurors  
 Lortie C., 810 St Lawrence  
 MacKay & Ryan, 2114 St Catherine  
 McCrae & Watson, 60 Victoria sq  
 Mahar T. J., 33 McGill College av  
 Markum John, 35 St Antoine  
 Martin & Vezina, 314 Laval av  
 Mattinson James, 577½ Craig  
 MITCHELL ROBERT, & CO., 8 Bleury  
 Moll Thos., 2151 Notre Dame  
 Morin A., 228 St Chs. Borromée  
 Morin Ernest, 96½ St Elizabeth  
 Morin Thos., 209 St Chs. Borromée  
 Mount E. C., & Co., 766 Craig  
 Myers Nap., 233 Sanguinet  
 Myette C., 2358 St Catherine  
 Noel & Germain, 312 Notre Dame  
 Nolan Wm., 708 Lauchetière  
 Ouellette & Brodeur, 1134 St Lawrence  
 Ouellette Mrs. M., wid D., 2228 Notre Dame  
 Ouimet David, 48 St Lawrence  
 Ouimet Léandre, 1132 St Lawrence  
 Ouimet Omer, 378 Craig  
 Paddon & Nicolson, 2686 St Catherine  
 Papineau Prudent, 326½ Duluth av  
 Papineau Vincent, 872 Cadieux  
 Pelletier & Brosseau, 106 St Louis  
 Quintal Gaspard, 100 Craig  
 Quipp John W., 479 Wellington  
 Richardson I. A., 2112 St Catherine  
 Robb Wm., 17 Hanover

## PLUMBERS AND GASFITTERS—Continued.

Robillard Basile, 3113 Notre Dame, St Cuné-  
 gonde  
 Rodgers James, 554 Cadieux  
 Rosser Griffith, 2139 St Catherine  
 Rousseau E., 687 Notre Dame  
 Roussin Calixte, 1719 St Catherine  
 Roy Joseph, 681 St Lawrence  
 Roy Joseph, 291 Dorchester  
 Roy & St Aubin, 296 St Denis  
 Ryan C., 86 Victoria sq  
 Sadler J. A., 56 Mance  
 Sexton Daniel, 95 St Peter  
 Sicotte A., & Co., 303 St Lawrence  
 Sigouin F., 3657 Notre Dame, St Henry  
 Sigouin Honoré, 1590 Ontario  
 Skinner John, 12a Napoleon  
 Sloan John, 173 Dalhousie  
 State & Co., 101½ Bleury  
 State John, 2501 St Catherine  
 Thibault Joseph, 365 St Paul  
 Thibault & Perreault, 231 Amherst  
 Thivierge E., 326 Seigneurs  
 Turcot Nap., 1251 St Lawrence  
 Valentine Jas., 153 St Antoine  
 VEZINA CHAS., 117 to 119 Du Pont, Quebec  
 Woodburn Geo. R., 196 St Antoine  
 Yon George, 1888 St Catherine  
 Young Jas., 85 Prince Arthur

## Plumbers' and Steamfitters' Supplies.

AMIOT, LECOUCS & LARIVIERE, 591 St  
 Lawrence  
 Blouin, Desforges & Latourelle, 520½ Craig  
 Blouin, Girard & Collard, 679 Ontario  
 Canada Pipe & Foundry Co., 171 William  
 Cavanagh (The Edward) Co., 2547 Notre  
 Dame  
 Clark T. L., 591 St Paul  
 Fisher Samuel, 57 St Sulpice  
 FORRESTER THOS., 298 St James. *See adv*  
*p 177*  
 GARTH & CO., 536 to 542 Craig  
 GLASSFORD A. W., 786 Craig  
 GURNLEY-MASSEY CO. (Limited), 385 St Paul.  
*See adv inside back cover*  
 IVES H. R., & CO., 117 Queen  
 King Warden, & Son, 637 Craig  
 McLAREN H., & CO., 706 Craig  
 Martineau Frs., 1381 St Catherine  
 Millen John, & Son, 1325 St Catherine  
 Robertson (The James) Co., 176 Dalhousie and  
 142 William  
 TAYLOR J. & H., 751 Craig

## Pneumatic Tyre Protectors.

Puncture Proof Tyre Protector Co., The, 148  
 Berri

## Polishers and Oil Finishers.

Canada Plating Co., The, 763 Craig  
 Cerini G. M., 52 St Antoine  
 Elvidge A., & Co., 6 Roy lane  
 Gray C. T., 255 St Dominique  
 Renaud, King & Patterson, 652 Craig

Pork Butchers. *See Butchers.*Pork Packers. *See Curers & Packers.*

## Portable Forges.

Assinall Daniel, 191 Fortification lane  
 Eveleigh J., & Co., 245 St James

**Portrait Painters.**

Brodeur H., 81 St Chs. Borromée  
 Bush J. W., 38 St Antoine  
 Eaton W., 131 Bishop  
 Hawksett Sam. C., 149½ St Lawrence  
 Marois J. A., 152 St Antoine

**Pot and Pearl Ashes.**

Dobell Hy, & Co, 19 St Sacrament  
 Major E. J., inspector, 34 St François Xavier  
 Sinton J. C., 7 Corn Exchange, 10 St John

**Pottery.** See *Stone and Earthenware.*

**Poultry, Game, Eggs.**

Beauchamp Mrs. Julie, 1 St Lawrence market  
 Boucher E., 145 Bonsecours market  
 Bourdon Alfred, 21 St Antoine market  
 Brown Bros., 2287 St Catherine and 16½ McGill College av  
 Collins A., 11 Bonsecours market  
 Crowley J. H., 4 St Lawrence market  
 Deery Thos., 1 Bonsecours market and 191 St Paul  
 Desroches Pierre, 31 St Antoine market  
 Gatehouse Henry, 73 Beaver Hall hill  
 Labelle Nap., 2 St Lawrence market  
 Labelle O., 1 St Lawrence market  
 Labrèche W., 480 Charlevoix  
 Molson John, 346 Liverpool  
 Monette Alfred, north end St Ann's market  
 Monette Chas., north side St Ann's market  
 O'Connor J. D., 2565 St Catherine  
 O'Connor Jos., 18 St Antoine market  
 Perron Ovila, 31 Bonsecours market  
 Phelps Geo. F., 56 Victoria sq  
 Poulin Pierre, & Co., 8 Bonsecours market  
 Reid W. G., 212 Bleury  
 Renaud Louis, 24 Bonsecours market  
 Rocheleau Adolphe, 6 Bonsecours market  
 Sauvé Horm., 19 St Antoine market  
 Sauvé M., 19 St Antoine market  
 Smith R. J., 3 Bonsecours market  
 Thauvette Nap., 14 St Antoine market

**Preservers of Natural Flowers.**

Dion Mrs. F., 1040 Amherst  
 Gendreau Miss Alma, .029 St Lawrence  
 Goulet Louis H., 1911 St Catherine  
 Kirkup Miss Bella, 2052 St Catherine

**Print Sellers.** See *Engravings.*

**Printers—Book and Job.**

Akerman Wm., 688 Craig  
 Arbour & Laperle, 421 St Paul  
 Babcock & Son, 643 Craig  
 Beaudin A., 1076 St Lawrence  
 Beauchemin C. O., & Fils, 256 St Paul  
**BENNALLACK LITHOGRAPHING AND PRINTING CO. (THE), 704 Craig**  
 Bentley D., & Co., 1746 Notre Dame  
 Bergeron L. A., 1630 Notre Dame  
 Bishop G. T., 169 St James  
 Boucher Wilfrid, 510 Amherst  
 Boudreau L. Z., 210 St James  
 British American Bank Note Co., lithograph branch, 5, 7 and 9 Bleury  
 Callahan & Co., 743 Craig  
 Canada Bank Note Engraving and Printing Co., The, Limited, 526 Craig  
 Canada Printing Co., 112 St Peter

**PRINTERS—BOOK AND JOB—Continued.**

Carmel A., 27 St Vincent  
 City Printing and Publishing Co., 751 Craig  
 Clarke J., 1613 Notre Dame  
 Compagnie d'Imprimerie de la Minerve, 1610 Notre Dame  
 Corneil C. R., 660 Craig  
 Daniel W. F., & Son, 25 St Thérèse  
 Desaulniers Printing Co., 22 St Gabriel  
**DESBARATS & CO., 73 St James**  
**DOUGALL JOHN, & SON, 672 Craig**  
 Duval N., & Co., 85 St James  
 EATON W. H., & SON, 694 Craig  
 Elliott Jos. H., 759 Craig  
 English D., & Co., 751 Craig  
 Excelsior Printing Co., 751 Craig  
 Foisy Aristide, 2184 Notre Dame  
 Foisy J. H., 2314 Notre Dame  
**FORTIER JOSEPH, 254 St James. See adv p 68**  
 Fournier Jos., 162 Montcalm  
 Gazette Printing Co. (The), Richard White, managing director, cor St Frs. Xavier and Craig  
 Gebhardt-Berthiaume Lithographing and Printing Co., 28 St Gabriel  
 Gilmour & Kearns, 643 Craig  
 Globensky Eugène, 1183 Mignonne  
 Guertin N. F., & V., 79 St James  
 Hart & Son, 239 St James  
**HERALD (THE MONTREAL), 603 Craig. See adv p 206**  
 Higgins Bros., 33 St John  
 Howard D. H., fine, 82 St Frs. Xavier  
 Kaplansky A. L., 1897 Notre Dame  
 Kneeland Printing and Publishing Co., 662½ Craig  
 Kyte S. C., 141 St Peter  
 La Compagnie Desaulniers, Gonzalve Desaulniers, mngr, 22 St Gabriel  
 Laplante J. B., job, 115 St Frs. Xavier  
 Lépine A. T., M.P., 11 St Thérèse  
 Lépine Louis, 117½ Plessis  
**LOVELL JOHN, & SON, 23 St Nicholas. See adv p 75**  
 McAllister A., 99 St Frs. Xavier  
 Maison de la Bonne Presse, J. M. A. Denault, mngr, 31 St Gabriel  
 Marchand C. A., 49 Bonsecours  
 Mitchell & Wilson, 1727 Notre Dame  
 Moreau Jos., 371 Notre Dame  
**MONTREAL HERALD, 603 Craig. See adv p 206**  
**MORTON, PHILLIPS & CO., 1755 Notre Dame**  
 Normandin Z., 1325 Mignonne  
 Novelty Rubber Stamp Printing and Publishing Co., 1863 Notre Dame  
 Owen Henry, 769 Craig  
 Parslow John & Co., 160 St James  
 Perrault Printing Co., The, 73 St James  
 Piché N., 289 Notre Dame  
 Piché Narcisse, 775 Notre Dame  
 Pigeon A. P., 1786 St Catherine  
 Poirier, Bessette & Dansereau, 516 Craig  
**ROLLAND J. B., & FILS, 6 to 14 St Vincent**  
 Sabiston Lithographic and Publishing Co., cor St Frs. Xavier and Craig  
 Senécal Eusèbe, & Fils, 20 St Vincent  
 Southam & Carey, railroad tickets, 1950 Notre Dame  
 Taylor D., & Son, 821 Craig  
 Trudeau A., 223 Amherst

## PRINTERS—BOOK AND JOB—Continued.

WATERS L. E. & A. F., 718½ Craig  
Wilson J. C., & Co., 696 to 702 Craig  
Wilson Printing and Publishing house, 47 St  
John

## Printers' Materials.

DOMINION TYPE FOUNDING CO., 778½ and  
780 Craig. *See adv opp Type Founders*  
Montreal Paper Mills Co., 24 St Dizier  
Montreal Printers' Supply Agency, 73 St James  
Robertson J. S., 2 St George

## Printers' Roller Composition.

Foisy J. H., 2338 Notre Dame  
Montreal Paper Mills Co., 24 St Dizier  
Robertson J. S., 2 St George

## Printing Inks.

Baylis Manfg. Co., 16 Nazareth  
Chouillou C. Alfred, agent, 12 St John  
DOMINION TYPE FOUNDING CO., 778½ and  
780 Craig. *See adv opp Type Founders*  
McGoun Geo., & Co., 73 St James  
Montreal Paper Mills Co., 24 St Dizier  
Montreal Printers' Supply Agency, 73 St James  
PHENIX PRINTING INK CO., 76 St Louis,  
St Louis of Mile End  
RAMSAY A., & SON, 37 Recollet. *See adv p 9*

## Printing Presses.

DOMINION TYPE FOUNDING CO., 778½ and  
780 Craig. *See adv opp Type Founders*  
Robertson J. S., 2 St George

## Produce and Provisions.

Alexander James, 66 McGill  
Auclair J. J., & Cie., 236 Lagachetière  
Bedard Narcisse F., 32 Foundling  
Bélanger Jos., 32 Bonsecours market  
Bell, Simpson & Co., 472 St Paul  
Benoit F. X., 103 Commissioners  
Berthelet & Frère, 3250 Notre Dame  
Bigaouette A., & Frère, 315 St Lawrence  
Bigaouette & Frère, 447 Lagachetière  
Bisson André, 465 Dorchester  
Bouchard Chas., 38 Bonsecours market  
Bowes & McWilliams, 211 McGill  
Boyle Mrs., 8 St Gabriel market  
Brice Alfred J., 10 St Peter  
Brice E. A., 10 St Peter  
Brosseau D. C., & Co., 1440 Notre Dame  
Bruneau, Currie & Co., 8 Foundling  
Caldwell John, 187 McGill  
Campbell John, 331 Commissioners  
Champagne J. B., 12 Bonsecours market  
Champagne Wilfrid, 169 St Paul  
Chaput L., Fils & Cie., 2, 4 and 6 DeBresoles,  
17 St Dizier and 123 to 133 Le Royer  
Charbonneau H., 19 Jacques Cartier sq  
Charpentier Jos., 29 Bonsecours market  
Collins A., 11 Bonsecours market  
Condon Jos., St Ann's market  
Cunningham Wm., & Co., 34 St Nicholas  
Curran John, 230 St Antoine  
Daigle J. & P., 185 St Paul  
Dalrymple James, 96 and 98 Foundling  
Delorme Ed., 1 Bonsecours market  
Delorme Pierre, 2 Bonsecours market  
Duckett, Hodge & Co., 104 Grey Nun

## PRODUCE AND PROVISIONS—Continued.

English Provision Co., Charles Thompson and  
Jas. Johnston, proprietors, 2459 St Cathé-  
rine and 80 Drummond  
Esdaile J. & R., 39 St Sacrament  
Feehan M. J., 24 St Antoine market  
Fraser T., 1201 Dorchester  
Galipeau Jos., & Co., 602 Notre Dame, Maison-  
neuve  
Gascon J. Bte., 49 St Ann's market  
Gaucher G. G., 91 Commissioners  
Godbout Mrs., wid S., 4 Bonsecours market  
Grant Alex. W., 61 William  
Hamilton J., & Co., 22 St Peter  
Hannan M., & Co., 26 William  
Hart O. & E., 538 St Paul  
Hayes Mrs. J., 9 St Gabriel market  
Hislop, Meldrum & Co., 235 Commissioners  
HODGSON BROTHERS, 12 St Peter  
Hunt, Barnes & Co., 94 McGill  
Hurd H., 207 Murray  
Ilder Wm. Geo., 16 Bonsecours market  
Ireland T. M., 1 Phillips sq  
Kirkpatrick & Cookson, 96 Grey Nun  
Lachance Ferd., 23 Bonsecours market  
Laing Packing & Provision Co., Ltd. (The), 839  
St Catherine  
Lamoureux Louis, 2 Bonsecours market  
Langevin Jos., 33 Bonsecours market  
Langlois Chas., & Cie., 241 St Paul  
Lapierre Jos., 43 Jacques Cartier sq  
Lavoie B., 36 Bonsecours market  
Leavens D. R., 94 Foundling  
Lebeau Louis, 37 Bonsecours market  
Lebel J. P., 67 and 69 Commissioners  
Leduc & Daoust, 1217 St James  
Leduc M., 19 Bonsecours market  
Leger & Bros., 42 Adeline  
Limoges Z., 169a Commissioners  
Lizotte Prudent, centre St Ann's market  
Macaulay M. F., 41 and 42 St Ann's market  
MacTavish & Co., 30 St Peter  
McBean Alex. G., 38 St Sacrament  
McBean D. G., 58 St Frs. Xavier  
McBean Geo., & Co., 38 St Sacrament  
McCormack Jas., Bonsecours market  
McDonell D. A., 42 St Sacrament  
McGarry George, 26 St Peter  
McGivney Wm., St Ann's market  
McLagan P. W., 10 St Peter  
McLea J. & R., 8 Common  
McLean & Campbell, 20 Foundling  
McPherson D. A., & Co., cor King and William  
McShane R., 109 to 115 McGill  
Marchand Désiré, 802 St André  
Mitchell Alex., 7 Western chambers, 32 St John  
Mullen John, 1 William  
Oliver James, & Co., 36 St Peter  
Paul Walter, 2355 St Catherine  
Perron & Lafond, 717 St Lawrence  
Raphael Thos. W., & Co., 43 St Sacrament  
Robertson David, & Co., 71 St Peter  
Robillard Jos., 223 Commissioners  
Scott, Henderson & Co., 339 Commissioners  
Scott Robt., 541 Upper St Chas. Borromée  
Shaw Thomas, 34 St Peter  
Shea Jeremiah, Bonsecours market  
Shea M. J., 213 Ontario  
Skeels E. A., 4 Le Royer  
Smith R. J., 17 Bonsecours market  
Smith W. Howe, & Co., 16 St Sacrament  
Stewart R. S., 55 St Hypolite

**PRODUCE AND PROVISIONS—Continued.**

TANGUAY GEO., 48 St Paul, Quebec  
 Thibault J. A., & Co., 8b St Antoine market  
 Vaillancourt J. A., 333 Commissioners  
 Vipond J. J., & Co., 259 Commissioners  
 Vipond, McBride & Co., 261 Commissioners  
 Vipond Thomas S., & Sons, 291 Commissioners  
 Wait George, & Co., 9 and 11 William  
 Ward Joseph, & Co., 321 Commissioners  
 Ware Wm., & Sons, 63 William  
 Washboard Ls., 11 Chaboillez  
 Wilson Frank M., 33 St Peter

**Professors of Languages.**

André Frédéric, 175 St Christophe  
 Bongé Frs., 176a German  
 Cornu Mad., French, 68 Beaver Hall hill  
 Darling Miss Ellen, 22 Brunswick  
 Ingres-Contellier School of Modern Languages,  
 1000 Dorchester  
 Papineau Mrs. Ls., 396 Charlevoix  
 Pruneau Alfred, 273 German  
 Warnault Octave, French, 682 Berri

**Professors of Music. See Music Teachers.**

**Professors of Singing.**

Bohrer Prof. Wm., 28 Mackay  
 Clerk Alex., 300 St Hubert  
 Couture Prof. G., 5s University  
 Durocher Miss M. L., 2330 Notre Dame  
 Fortier Achille, 744 Sherbrooke  
 Labelle Charles, 278 St Hubert  
 Marceau J. H., 138 Peel  
 Patton Herbert, 43 Mayor  
 Price R., 89 Dorchester  
 Roussille Mrs. A., wid Z., 1157 Mignonne  
 Smith W. H., 146 Park av  
 Valade Mrs. Jos., 99 Rachel

**Provincial Land Surveyors.**

Beaudry J. A. U., 107 St James  
 Irwin Henry, 103 Union av  
 Patton J. N., 180 St James  
 Walbank W. McLea, B.A.S., P.L.S., 214 St James

**Provisions—Wholesale.**

Alexander James, 66 McGill  
 Aubin Moise, 702 Papineau av  
 Bazinet Chas., 25 Bonsecours market  
 Bélanger Jos., 32 Bonsecours market  
 Bell, Simpson & Co., 472 St Paul  
 Benoit F. X., 103 Commissioners  
 Bouchard Chas., 38 Bonsecours market  
 Brossard, Chaput & Co., 141 Commissioners  
 Brosseau D. C., 1440 Notre Dame  
 Canada Meat Packing Co., cor Murray and Wellington  
 Champagne Wilfred, 167 St Paul  
 Chaput L., Fils & Co., 2 DeBresoles  
 Cusson Alexis, & Fils, 210 St Paul  
 Daigle J. & P., 185 St Paul  
 Dairymple Jas., 98 Foundling  
 Delorme Pierre, 2 Bonsecours market  
 Dini Alberto, 2026b St Catherine  
 Duckett, Hodge & Co., 104 Grey Nun  
 Gascon J. Bte., 49 St Ann's market  
 Gaucher G. G., 91 Commissioners  
 Gianelli & Co., 37 Yonge, Toronto  
 Hislop, Meldrum & Co., 235 Commissioners  
 Hudon, Hébert & Cie., 41 St Sulpice  
 Hunt, Barnes & Co., 94 McGill

**PROVISIONS—WHOLESALE—Continued.**

Hurd & Love, 102 Foundling  
 Hurtubise A. L., & Co., 42 Jacques Cartier sq  
 Langlois Chas., & Cie., 241 St Paul  
 LAPORTE, MARTIN & CIE., 72 St Peter  
 Lebel J. P., 67 Commissioners  
 Leduc M., 19 Bonsecours market  
 Lizotte Prudent, St Ann's market  
 Macaulay M. F., 41 St Ann's market  
 MacTavish & Co., 30 St Peter  
 McGarry Geo., 26 St Peter  
 McGillis A. D., 343 Commissioners  
 McGrail M. T., & Son, 87 King and 23 Wellington  
 McLean & Campbell, 20 Foundling  
 McPherson D. A., & Co., cor King and William  
 McShane hon. James, 107 St James  
 McShane Richard, 109 to 115 McGill  
 Magor John, & Son, 14 Hospital  
 Mayrand J. H., 12 Grey Nun  
 Perron & Lafond, 717 St Lawrence  
 Poirier Z., 18 Bonsecours market  
 Pringle G. W., St Ann's market  
 Robertson David, & Co., 17 St Peter  
 Rolland T. L., 3 Bonsecours market  
 Savard & McDuff, 15 Bonsecours market  
 Shaw Thos., 34 St Peter  
 Skeels A. A., & Co., 211 St Paul  
 Smith W. Howe, & Co., 16 St Sacrament  
 Vaillancourt J. A., 333 Commissioners  
 Vipond J. J., & Co., 259 Commissioners  
 Vipond, McBride & Co., 263 Commissioners  
 Vipond T. S., & Son, 291 Commissioners  
 Ward Joseph, & Co., 321 Commissioners

**Public Analyst.**

Edwards Dr. J. Baker, cor Dorchester and Metcalfe

**Public Halls.**

Assembly Hall, 2221 St Catherine  
 ASSOCIATION HALL, Y. M. C. A. building,  
 cor Dorchester and Metcalfe  
 Elm Hall, 20 Elm av, Cote St Antoine  
 Federation Hall, A. O. U. W., 2454 St Catherine  
 Fraternity Hall, 715 Wellington  
 Grand Trunk Concert Hall, Sebastopol  
 Sons of England Hall, 6 Craig  
 Unity Hall, 1149 Notre Dame  
 Unity Hall, 590 Wellington  
 Victoria Rifles Armory Hall, 37 Cathcart  
 Walford Hall, 3 Victoria  
 Windsor Concert Hall, 2274 St Catherine

**Public Markets, Vegetables, etc.**

Beaver Hall Market, Jos. Laviolette & Son,  
 props, 786 and 788 Dorchester  
 Bridgeman Geo., 55 Aylmer  
 Brown Bros., 2287 St Catherine  
 Gatehouse Henry, 73 Beaver Hall hill  
 Lamb McDuff, 24a University  
 Laviolette Jos., & Son, 786 Dorchester  
 Rochon John, 258 Craig  
 Sanscartier David, 306 St Denis  
 Stuart Walter E., 233 Bleury  
 Winch C. H., 2655a St Catherine

**Publishers.**

Beauchemin C. O., & Fils, general, 256 and 258 St Paul  
 Beaugrand H., La Patrie, 77 St James  
 Berthiaume & Sabourin, Le Monde Illustré, 40 Jacques Cartier sq

## PUBLISHERS—Continued.

BERTHIAUME T., La Presse, 71 St James  
 Biggar E. B., Canadian Journal of Fabrics and  
 Canadian Textile Directory, 24, Fraser  
 building, 43 St Sacramento  
 Bragg Harry, Montreal Pocket Guide, 38 St  
 Sacramento  
 Breton P. N., & Co., 218 St Lawrence  
 Brown Wm. Foster, & Co., 233 St James  
 Canadian Subscription and Publishing Co.,  
 general, 74 Victoria sq  
 City Printing and Publishing Co., general, 751  
 Craig  
 Compagnie d'Imprimerie de la Minerve, 1610  
 Notre Dame  
 Daniel Wm. F., & Son, Journal d'Hygiène  
 Populaire, 25 St Thérèse  
 Dawson Chas. F., 223 St James  
 Desaulniers Printing Co., 22 St Gabriel  
 DESBARATS & CO., 73 St James  
 DESBARATS (THE E.) ADVERTISING  
 AGENCY, 146 St James  
 DOUGALL JOHN, & SON, Witness, daily and  
 weekly, 672 and 674 Craig  
 Drysdale Wm., & Co., general, 232 St James  
 and 2365 St Catherine  
 Duval N., & Co., l'Aurore, 85 St James  
 EATON W. H., & SON, Advertiser, 694 Craig  
 Filiatreault Aristide, Canada-Review, 312 Craig  
 Foley M. S., Journal of Commerce, 171 St  
 James  
 Foote S. B., & Co., The Shareholder, 774 Craig  
 Gazette Printing Co., The Montreal Gazette,  
 cor St Frs. Xavier and Craig  
 Grafton F. E., & Sons, general, 250 St James  
 GRAHAM & CO., The Daily and Weekly Star,  
 163 and 165 St James. *See adv p 16*  
 HARVEY HENRY, & CO., Trade Review, 769  
 Craig  
 HERALD CO., Limited, Montreal Herald, 603  
 Craig. *See adv p 206*  
 Hood (The John) Co., 207 St James  
 Howard D. H., 82 St Frs. Xavier  
 International Railway Publishing Co., 33 St  
 Nicholas  
 Kelly P., Montreal Songster, 57 St Antoine  
 Kneeland Printing and Publishing Co., The,  
 662½ Craig  
 LE MONDE, 1650 Notre Dame. *See adv p 205*  
 LOVELL JOHN, & SON, general, 23 and 25  
 St Nicholas. *See adv p 75*  
 Maisonneuve Publishing Co., 162 St James  
 MASON HENRY, Trade Bulletin, Board of  
 Trade bldg, 38 St Sacramento  
 Miller (The Fobert) Co., general, 1872 Notre  
 Dame  
 MOOREHOUSE W. A., Sherbrooke Examiner,  
 Sherbrooke, Que.  
 MORTON, PHILLIPS & CO., Mercantile Inter-  
 est Tables, 1755 Notre Dame  
 Murray Norman, Murray's Guide to Montreal,  
 36 St Frs. Xavier, P. O. Box 713  
 Perrault Printing Co. (The), general, 73 St  
 James  
 Poirier, Bessette & Dansereau, La Bibliothèque  
 à Cinq Cents et le Samedi, 516 Craig  
 ROYER J. R., Sherbrooke Directory, P. O. Box  
 616, Sherbrooke, Que.  
 ROLLAND J. B., & FILS, general, 6 to 14 St  
 Vincent  
 o. and Publishing Co., cor St Frs.

## PUBLISHERS—Continued.

Sadlier D. & J., & Co., general, 1669 Notre  
 Dame  
 Scribner's Sons, Encyclopedia Britannica, John  
 Brady, agent, 19 St John  
 Senécal Eusebe, & Fils, general, 20 St Vincent  
 Shallow F. D., & Co., Le Moniteur du Com-  
 merce, 43 St Gabriel  
 SMITH R. WILSON, Insurance and Finance  
 Chronicle, 1724 Notre Dame  
 Smith Walter H., 215 Pine av  
 Tarte L., & Bro., Le Cultivateur, 1604 Notre  
 Dame  
 Taylor D., & Son, 821 Craig  
 The News Printing & Publishing Co., 770 Craig  
 TRUE WITNESS, 161 Craig. *See adv p 207*  
 WATERS L. E. & A. F., general, 718½ Craig  
 White Jos., 107 St James  
 Whiteford & Theoret, 23 St James  
 Wilson Printing and Publishing house, 47 St  
 John  
 WISEMAN J. LOVELL, Dominion Grocer and  
 Fruit Exchange, 162 St James. *See adv p 203*

## Pulleys.

BRUSH GEO., 24 to 34 King. *See adv p 183*  
 CANADA MACHINERY AGENCY, THE, 345  
 St James  
 Darling Bros., 112 Queen  
 Dodge Wood Split Pulleys, W. H. Nolan, mana-  
 ger, 345 St James  
 FORRESTER THOS., 298 St James. *See adv*  
*p 177*  
 Gardner Robert, & Son, 40 Nazareth  
 Machinery Supply Co., 644 Craig  
 NOLAN W. H., 345 St James  
 YOUNG ANDREW, 11 Busby lane

## Pulp—Paper.

ROYAL PULP AND PAPER CO., Wm. Angus,  
 vice-president and agent, 15 Victoria sq. *See*  
*adv opp*

## Pumps.

FORRESTER THOS., 298 St James. *See adv*  
*p 177*

## Pumps—Beer.

Montreal Beer Pump Co., H. N. Tabb, manager,  
 11 Hermine  
 Mount E. C., & Co., 766 Craig

## Pumps—Steam.

BRUSH GEO., 24 to 34 King. *See adv p 183*  
 CANADA MACHINERY AGENCY, 345 St  
 James  
 Laurie Engine Co., 1014 St Catherine  
 Machinery Supply Co., 644 Craig  
 McMartin J. A., 14 St George  
 Montreal Yacht Agency, 17 St John  
 Northey Mngf. Co., 164 St James  
 WILLIAMS A. R., 305 St James

Putty. *See Varnish, Putty and Glass.*Rag Dealers. *See Paper Stock.*Railings—Iron. *See Iron Railings.*

## Railroad Companies.

Atlantic and Lake Superior Railway, hon. J. R.  
 Thibaudeau, president, 17 St James

---

---

# The Royal Pulp & Paper Co.

LIMITED.

**MANUFACTURE** 

---

Writing, Envelope, Book, No. 1 News,

---



Colored, Lithographic  
and Tinted Papers

**OF EVERY DESCRIPTION.**

---

---

Montreal Warehouse :

**15 VICTORIA SQUARE,**

Wm. ANGUS, Vice President and Agent.

Works and Head Office at East Angus, P. Q.

---

---

F. P. BUCK, President and Gen. Manager.

W. S. DRESSER, Sec'y and Treas.

Wm. ANGUS, Vice President

## RAILROAD COMPANIES—Continued.

- Baie des Chaleurs Railway, C. N. Armstrong, superintendent, 17 St James  
 Boston and Maine Railway, A. Lalonde, agent, 124 St James  
 Canada Atlantic Railway, R. A. Carter, general agent, 38 St Sacrament  
 Canadian Pacific Railway Co., Sir William C. Van Horne, president; T. G. Shaughnessy, asst. president; Thos. Tait, asst gen mngr. cor Osborne and Windsor  
 Central Vermont, A. C. Stonegrave, ticket agent, 136 St James; F. H. Brown, freight agent, 38 St Sacrament  
 CHICAGO, DETROIT AND CANADA GRAND JUNCTION RAILWAY CO., L. J. Seargeant, president, 130 St Etienne  
 CHICAGO AND G.T.R., L. J. Seargeant, president; Chas. Percy, secretary, 130 St Etienne  
 COMMERCIAL EXPRESS FAST FREIGHT LINE, 130 St Etienne  
 Compagnie de Chemin de Fer de Colonization de Montfort (La), Eusèbe Sénécal, president, 1608 $\frac{1}{2}$  Notre Dame  
 Cumberland Railway and Coal Co., hon. G. A. Drummond, vice-president; H. R. Drummond, secretary-treasurer, 107 St James  
 Delaware and Hudson Canal Company's New York and Canada Short Line Railroad, Wm. H. Henry, agent, 143 St James  
 DETROIT, GRAND HAVEN AND MILWAUKEE R. R. CO., L. J. Seargeant, president, 130 St Etienne  
 GRAND TRUNK RAILWAY CO., L. J. Seargeant, general manager, 130 St Etienne.  
*See adv inside front cover*  
 Great Eastern Railway, C. N. Armstrong, manager; A. Larivière, general passenger and freight agent, 17 St James  
 Great Eastern Fast Freight Line, Chas. Percy, treasurer, 130 St Etienne  
 Great Northern Railway, L. A. Globensky, asst. sec. treas., 11 Place d'Armes  
 Intercolonial Railway, G. W. Robinson, eastern agent, 138 St. James  
 L'Assomption Railway Co., L'Epiphanie and L'Assomption Railway, A. C. Wurtele, secretary and gen. manager, 17 St James  
 LONDON AND NORTHWESTERN RAILWAY OF ENGLAND, D. Battersby, Canadian passenger agent, 184 St James  
 LONDON AND PORT STANLEY R. R. CO., L. J. Seargeant, president, 130 St Etienne  
 MICHIGAN AIR LINE, L. J. Seargeant, president, 130 St Etienne  
 MIDLAND RAILWAY OF CANADA, L. J. Seargeant, president, 130 St Etienne  
 MONTREAL AND CHAMPLAIN, L. J. Seargeant, president, 130 St Etienne  
 Montreal and Ottawa Railway, T. G. Shaughnessy, president; J. Stubbs, secretary, 107 St James  
 Montreal Park and Island Railway Co., 17 Place d'Armes hill  
 Montreal Street Railway Co., J. Franklin, superintendent, 17 Place d'Armes hill  
 Montreal and Western Railway Co., hon. J. A. Chapleau, president; hon. Alpb. Desjardins, vice-president; H. J. Beemer, managing director; H. L. Maltby, auditor, 162 St James

## RAILROAD COMPANIES—Continued.

- Mount Royal Park Incline Co., 107 St James  
 New York Central and H. R. Railway, H. S. Philips, 11 Place d'Armes  
 ONTARIO AND SAULT STE. MARIE RY., L. J. Seargeant, president, 130 St Etienne  
 Orford Mountain Railway Co., G. G. Stevens, president; S. W. Foster, general manager, G. Stevens, secretary, room 43 Imperial building, 107 St James  
 Ottawa and Gatineau Valley Railway, H. J. Beemer, president; H. L. Maltby, sec.-treas., 162 St James  
 Ottawa Valley Railway, hon. J. R. Thibeau, president, 17 St James  
 Pontiac Pacific Junction Railway Co., H. J. Beemer, president; J. T. Prince, superintendent, rooms 12 and 15, 162 St James  
 Pullman Palace Car Co., Bonaventure station  
 QUEBEC CENTRAL RAILWAY CO., A. H. Anderson, purchasing ag't, Sherbrooke, Que.  
 Quebec & Lake St John Railway, W. D. O'Brien, agent, 143 St James  
 Wagner Palace Car Co.'s office, F. H. Langdon, agent, Bonaventure station

## Railway Supplies.

- Abbott & Co., 219 Delorimier av  
 Bacon Bros, 377 St Paul  
 Bellhouse, Dillon & Co., 30 St Frs. Xavier  
 Brown & Co., 8 Place Royale  
 CANADA MACHINERY AGENCY, THE, 345 St James  
 Canada Switch Mnfng. Co., K. W. Blackwell, managing director, Canal bank, cor St Etienne, Point St Charles  
 Chanteloup E., 587 to 593 Craig  
 Claggett C. C., & Co., 185 St James  
 Coghlin Bernard J., 432 St Paul  
 Cooper James, 203 St James  
 FORRESTER THOS., 298 St James. *See adv p 177*  
 GLASSFORD A. W., 786 Craig  
 Holden Albert, & Co., 30 St John  
 Lomer Gerald, jun., Fraser bldg, 43 St Sacrament  
 Machinery Supply Co., 644 Craig  
 McDougall John, & Co., 574 William  
 McLAREN H., & CO., 706 Craig  
 MIDDLETON & MEREDITH, 30 St John  
 NOLAN W. H., 347 St James  
 Ridout Horace R., 22 St John  
 SCLATER WM., & CO. (Ltd), 42 to 46 Foundling  
 SCLATER ASBESTOS MANUFACTURING CO., 48 to 50 Foundling and 35 St Peter.  
*See adv top and bottom edges of Book*  
 SCLATER WM., & CO., 48 to 50 Foundling and 35 St Peter  
 TAYLOR J. & H., 751 Craig  
 Thom Angus M., & Co., 13 St John  
 Townsend Walter, 157 St James  
 Turnbull Thos. T., & Co., 180 St James  
 WILLIAMS A. R., 305 St James  
 Wilson James, 67 Common

## Ranges.

- American Wringer Co., 1678 Notre Dame  
 Barr F. H., 2373 St Catherine  
 Buck's Stove Works, J. H. Hanson, manager, 422 St Paul  
 BURNS JOHN, & CO., 775 Craig  
 Chanteloup E., 587 to 593 Craig



**RANGES—Continued.**

Chester William E., 461 Lagauchetière  
 Clendinneng S. R., 666 Craig  
 Clendinneng Wm., & Son, 3598 Notre Dame  
 and 524 Craig  
**DOMINION SAFE AND STEEL RANGE  
 WORKS**, G. Chapeau, proprietor, 414 St  
 Lawrence  
 Froidevaux F. F., 314 St Lawrence  
**GRAVEL & BOULARD**, 306 St Lawrence  
**GURNEY-MASSEY CO.** (ltd), 385 St Paul.  
*See adv inside back cover*  
 Hanson J. H., 422 St Paul  
**IVES H. R., & CO.**, 117 Queen  
 Jobin Jos., 1417 St Catherine  
 Laporte & Fils, 300 St Lawrence  
**McCLARY MANUFACTURING CO.**, 375 St  
 Paul. *See adv p 7*  
**McLAREN H., & CO.**, Peerless, 706 Craig  
**PROWSE GEO. R.**, 224 St James. *See adv p*  
*109*  
 Record Foundry and Machine Co., 1901 Notre  
 Dame  
 Ryan C., 86 Victoria sq  
**SURVEYER L. J. A.**, 6 St Lawrence. *See adv*  
*p 151*  
 Walker Wm., 77 St Antoine  
 Waters David, 494 St James

**Reading Rooms.**

Fraser Institute, C. F. Malcouronne, librarian,  
 811 Dorchester  
 Girls' Reading Room, Miss E. G. Barber, supt,  
 2260 St Catherine  
 Mechanics' Institute, 204 St James  
 Montreal Sailors' Institute and Reading Rooms,  
 J. R. Bell, manager, 223 Commissioners  
 Montreal Young Men's Christian Association,  
 Dominion sq  
 W. C. T. U. Life Line Reading Room, 383½  
 Wellington  
 Welcome Hall, 247½ St Antoine

**Real Estate and House Agents.**

Adams C. K., 185 St James  
 Alley Fred R., & Co., 116 St James  
 Anderson J. D., jun., 214 St James  
 Ashman & Co., 308 St James  
 Baillie James, 75 St Peter  
 Beaudry J. M., 107 St James  
 Beckham Hugh, 185 St James  
 Bellew Henry F. W., 146 St James  
 Bland G. H. L., 185 St James  
 Bondin N., 718 St André  
 Brabant E., 317 Liverpool  
 Bronsdon J. B., 629 Dorchester  
 Brown C. J., 4206 St Catherine, Cote St Antoin  
 Brown J. Stevenson, & Co., 1764 Notre Dame e  
 Brown James, 204 St James  
 Brown Peter E., 17 Place d'Armes hill  
 Browne John James, & Son, 207 St James  
 Browning A., 1724 Notre Dame  
 Burrell John, 185 St James  
 Bury Geo., 85 St James  
 Casgrain J. P. B., 180 St James  
 Castelli Jean, 1572 Notre Dame  
 Catelli Pierre, 1586½ Notre Dame  
 Cérat O. G., 58 Jacques Cartier sq  
 Chouinard P. Z., 156 St James  
 Claxton T. J., 180 St James  
 Clément & Pagnuelo, 71a St James  
 Contant Chs., 261 Jacques Cartier

**REAL ESTATE AND HOUSE AGENTS—Continued**

Cooke Geo. E., 214 St James  
 Cowan Geo. A., 204 St James  
 Craig Henry, & Co., 107 St James  
 Crossan G. W., 334 St James  
 Cushing J. B., 68 University  
 Darling Thos. J., 1698 Notre Dame  
 Darling Wm., 1698 Notre Dame  
 Daveluy Frères, 16 St James  
 Davies J. Try, 19 Phillips sq  
 Day Geo. B., 107 St James  
 DeMartigny R. L., 107 St James  
 Desaulniers Alf. A. L., 333 St Hubert  
 Desaulniers C. E. L., 62 St James  
 Desmarteau Chs., 1598 Notre Dame  
 Desrosiers J. Alph., 1598 Notre Dame  
 Ducharme Tancredi, 15 St James  
 Duclos Jos., 35 St James  
 Durnford Geo., 196 St James  
 Emblem A. E., 25 St James  
 Fairbairn John, 163 St James  
 Fisher Charles A. L., 138a St James  
**FORRESTER T. JOS.**, 2.8 St James. *See adv*  
*p 177*  
**FRASER BROS.**, 320 St James  
 Freygang Richard, 116 St James  
 Frigon Jos., 156 St James  
 Gairdner Robt. H., 190 St James  
 Gallagher Hugh, 198 St James  
 Gareau E. R., 1586½ Notre Dame  
 Gauthier Thos., 145 St James  
 Gohier Ed., & Co., 39 St James  
 Gohier Rémi, & Son, 4 St Lawrence  
 Guénette Alfred, 44 St Vincent  
 Guerin F. X., & Co., 5 St David lane  
 Guerin Michael, 180 St James  
 Guimond & Brosseau, 1562 Notre Dame  
 Guilbault E. E., 107 St James  
 Hamilton S. D., 7 Place d'Armes  
**HARRIS L.**, 1988 St Catherine  
 Hart R. A. B., 768 Sherbrooke  
 Héту Jos. E., & Co., 18a Laval av  
 Houle L. B., 169 Inspector  
 Houle Pierre, 1032 Mignonne  
 Hutchins B., & Co., 11 Place d'Armes  
 Jones C. G., 163 St James  
 Joseph H., & Co., 16 St Sacrament  
 Kearns Walter M., 1753 Notre Dame  
 Kittson E. A. W., 107 St James  
 Labadie Alphonse, 15 St Lambert  
 Lamalice P. E., 7 Place d'Armes  
 Lamothe P., & Son, 11 Place d'Armes sq  
 Landerman F., 11 Place d'Armes  
 Lapalme Alex., sen., 96 St Frs. Xavier  
 Lapointe L. A., 1614 Notre Dame  
 Larose L. F., 1627 Notre Dame  
 Latremouille O. H., 15 St Lambert  
 Lefebvre Germain, sen., 2281 St James, St Henry  
 Lefebvre J. H., 136 St James  
 Léveillé Jean, sen., 242 St James  
 Levy Henry T., 5 St Thérèse  
 Lewis Albert E., 185 St James  
 Loan Association (The), Geo. C. Bishop & Co.,  
 180 St James  
 Lowe James, 390 St Dominique  
 Macintosh & Hyde, 157 St James  
 McDonell C. A., 186 St James  
 McMann F., 178 St James  
 Mainwaring R. A., 147 St James and 2358 St  
 Catherine  
 Marcil Edouard, 174 Bleury  
**MARCOTTE BROS.**, 69 St James

## REAL ESTATE AND HOUSE AGENTS—Continued

MARSON BROS., 185 St James  
 Massicotte O. H., 54 James  
 Merrill Arthur, 54 St James  
 Mewhort W. F., 251 St James  
 Morris John, 126 St James  
 Mulholland Jos., 29 Durocher  
 Nash Frederick, 30 Hospital  
 Noad James S., 30 St John  
 Nolan M. F., 246 St James  
 Olive W. H., 204 St James  
 Papineau, Marin, Morin & Fiset, 97 St James  
 Parent Bros., 46 St James  
 Porteous Thos., 185 St James  
 Potter Thos. J., 196 St James  
 Préfontaine L., 35 St James  
 RAFTER JOHN A., 184 St James  
 Renaud Cyrille, sen., 141 Fulord  
 Richards H. R., 185 St James  
 Roberge A., 41 St James  
 Rogalsky Jacob, 4 Platt  
 Ross A. G., & Co. (loans), 157 St James  
 Ross W. T., 185 St James  
 Rousseau Charles, 197 Bleury  
 Sénécal & Dépatie, 56 St James  
 Sénécal L. Hy., 97 St James  
 Simpson A. A., 131 St Alexander  
 Simpson J. Cradock, & Co., 181 St James  
 Simpson Mrs. H. M., 30 St John  
 Smith A. E., 11 Place d'Armes  
 Snowdon Arthur, 134 St Famille  
 Snowdon C. C., 185 St James  
 Snowdon W. A., 185 St James  
 Stanton Oliver W., 246 St James  
 Stark Robt. A., 214 St James  
 Stephens & Warnecke, 178 Notre Dame  
 Stewart Jas., & Co., 185 St James  
 St Germain Frs., 62 St James  
 St Germain J. B., 62 St James  
 Strathy, Gordon & Co., 9 St Sacrament  
 Taylor Albert, 1727 Notre Dame  
 Tees John A., 73 St Pe er  
 Thomas R. K., 174 St James  
 Thompson Wm., 185 St James  
 Torrance James, 16 St John  
 Trudel Marc, 74 St James  
 Turnbull John, 151 St James  
 Valiquette Théo., 128 Canning  
 Walker Alex., & Bro., 214 St James  
 Wade Thos. H., 185 St James  
 Walsh Thos. H., 185 St James  
 Ward Henry, & Co., 260 St James  
 Warren Robert, 180 St James  
 Warren Walter H., 185 St James  
 Wintle Ernest D., 11 Hospital  
 Withers J. P., & Co., 214 St James  
 Wood J. B., 11 Place d'Armes  
 Woods Alex., 207 St James  
 Wright & Son, 204 St James

## Refrigerators, Baths.

Automatic Refrigerator Co., W. M. Kearns,  
 agent, 1753 Notre Dame  
 Crevier T., & Son, 541 Craig  
 Grenier Frères, 1767 St Catherine  
 Hanson J. H., 422 St Paul  
 Kearns Walter M., automatic, 1753 Notre Dame  
 McLAREN H., & CO., steel clad, 706 Craig  
 McCLARY MANUFACTURING CO., 375 St  
 Paul. *See adv p 7*  
 PROWSE GEORGE R., 224 St James. *See  
 adv p 109*

## REFRIGERATORS, BATHS—Continued.

REED GEO. W., 783 Craig. *See adv p 237*  
 SURVEYER L. J. A., 6 St Lawrence. *See adv  
 p 151*  
 TORONTO STEEL CLAD BATH & METAL  
 CO., 706 Craig

## Registrars.

Augé J. C., 63 St Gabriel  
 Chaussé L. U., 63 St Gabriel  
 Filiatrault Flavien, M.D., 63 St Gabriel  
 Lagacé Octave, 162 St Elizabeth  
 Ryland W. H., 1577 Notre Dame

## Registry Offices for Servants.

Burke Mrs. Ellen, wid M., 118½ St Antoine  
 Connors Mrs. A., wid M., 675 St Paul  
 McRobie Mrs. J., 7 Union av  
 Mallette Mrs. O. H., 67½ St Antoine  
 Paquette Mrs. D., wid Jos., 23 Emery  
 Riva Mrs. J., 5 Union av  
 Woodroffe Mrs. Jas., 748½ Dorchester

## Restaurants.

Abattoir restaurant, Louis Labelle, 673 Ontario  
 Allaire Norbert, 92 Logan  
 American house, T. J. O'Neil, 47 St Henry  
 Amyot Charles, 430 Laval av  
 Amyot Joseph, 321½ St Lawrence  
 Angler's Rest, James Walker, prop, 531 Craig  
 Arbour Rémi, 629 St Lawrence  
 Arcand J. B., 84 St James  
 Archambault Roch, 745 Craig  
 Armand G. A., 815 Notre Dame  
 Askew Ed., 1825 Notre Dame  
 Aubry E., 119 St Lawrence  
 Baillargeon E., 271 Craig  
 Barrette Ed., 276 Montcalm  
 Bayer Chas., 508 and 510 Craig  
 Beauchamp A., & Co., 1442 St Catherine  
 Belec Joseph O., 417 Craig  
 Blache Henry, 1992 St Catherine  
 Boag Wm., "The Florence," 214 McGill  
 Board of Trade, M. J. Burel, prop, Board of  
 Trade Bldg, St Nicholas  
 Bode H. W., 597 Craig  
 Bodega Wine Co., C. E. Dawson, 1748 Notre  
 Dame  
 Bogie Wm., 738 Lagauchetière  
 Boismenu Hormisdas, 575 St Lawrence  
 Bolton Wm., 583 Wellington  
 Bonin Noel, 1383 Ontario  
 Boud David, 186 Bleury  
 Boudreau A. H., 217 Craig  
 Bougeant Henri, 43 St James  
 Bougie Victor, 231 Seigneurs  
 Boulais Jos., 1252 Notre Dame  
 Bourdeau Louis, 590 Lagauchetière  
 Bourgault Alfred, 462 Centre  
 Bourgeois G., 1105 Mignonne  
 Bourgeois Geo., 266 Jacques Cartier  
 Bourneau E., 970 St Catherine  
 Boyle Thos., 45 Commissioners  
 Bradford Edward, 204 St Antoine  
 Brodeur Chris., 91 St Paul  
 Brophy Edw., cor Rachel and Frontenac  
 Burdette Thos., 127 Commissioners  
 Burgess Henry J., 49 Richardson  
 Cann Christian, 487 Craig  
 Canniff J., 155 Wellington  
 Carlton, The, W. J. Martin, prop, 227 McGill  
 Carroll P., 97 Wellington

RESTAURANTS—Continued.

Casgrain Paul, 257 McCord  
 Cassavant Noel, 31 St Claude  
 Cazalais Paul, 2212 Notre Dame  
 Chagnon F. A., 1361 St Catherine  
 Champagne Jules, 125 St Urbain  
 Champagne Noé, 1445 Ontario  
 Charbonneau A., 441 Cadieux  
 Charbonneau A., 8 William  
 Charbonneau Camille, 521 Craig  
 Charron Chas., 1045 Mignonne  
 Chartrand G., Princess Louise, 1636 Notre Dame  
 Chateau de Ramezay, J. M. Martin, proprietor,  
 cor Jacques Cartier sq and Notre Dame  
 Chaydler Norbert, 123 Logan  
 Chenier Wm., 50 St James  
 Clark Albert, 623 Craig  
 Clarkin Ed., 1158 St James  
 Clément Jos., 312 Dorchester  
 Clément Mrs. Ed., 1172 Notre Dame  
 Cloutier H., 224 St Lawrence  
 Colas Jules, 56 Sanguinet  
 Coleman P., 551 Craig  
 Compain Mrs. L. H., 118 St Frs. Xavier  
 Condon Jas., 10 Gain  
 Coogan Richard, 241 Commissioners  
 Corriveau Ferd., 194 St Lawrence  
 Costello Ed., 5 McCord  
 Coté Bazile, 2220 Notre Dame  
 Courtemanche Jos., 3360 Notre Dame, St Henry  
 Courtemanche L. N., 1566 Notre Dame  
 Courtemanche Nap., 469 Dorchester  
 Courtois H., 39 St Paul  
 Courville Alex., 473 St James  
 Courville Olivier, 3138 Notre Dame, St Cun-  
 gonde  
 Cousineau C., 510 St James  
 Cousineau Louis, 1900 St Catherine  
 Coutu Louis, 1264 Mignonne  
 Craig Miss S. A., 1077 St James  
 Creamer Mrs. E., wid Wm., 111 Mountain  
 Crebassa Mrs. D., wid Chas., 550 Craig  
 Crystal Palace Restaurant, P. C. Levesque,  
 prop., 1600 Notre Dame  
 Cullinon Jas., 491½ Craig  
 Dansereau F., 653 Notre Dame  
 Daoust A., 293a St Lawrence  
 Daoust R., 85 Versailles  
 Deault Casimir, 109 Windsor  
 Delcourt Ed., 106 Craig  
 Delourey Mrs. Julia, wid Jas., 420 St James  
 Demaison Mrs. Nap., 1903 St Catherine  
 Demers Fabien, 134 Gosford  
 Depatie Arthur, 222 Richelieu, St Cunegonde  
 Deragon Horm., 1320 Notre Dame  
 Desormeau F., 1388 Notre Dame  
 Doheny C. J., 185 Grand Trunk  
 Doherty Mrs. E., wid John, 643 St Paul  
 Dorais M., 110 to 114 Shearer  
 Doray Etienne, 405 Craig  
 Drury John, 130 Windsor  
 Dubois Henri, 58 Inspector  
 Dubois Henri, 3 St Lawrence and 1 Chaboillez sq  
 Dubuc E., 197 Centre  
 Duclos Chas., 1833 St Catherine  
 Dudemaine & Frère, 1346 Ontario  
 Dumont D., 1474 St Catherine  
 Dumont M., 1474 St Catherine  
 Dupuis Bénoni, 340 Notre Dame  
 Duquette J. B., 1272 Notre Dame  
 Durand & Cie, 342 Duluth av  
 Durand L. J., & Cie., 830 Cadieux

RESTAURANTS—Continued.!

Dymont Thos., 1923 Notre Dame  
 Elliott Phil. A., 35 Aylmer  
 Emond Jos., & Co., 11 Bonsecours  
 Ethier Théophile, 339 St Lawrence  
 Everett's, 1681 Notre Dame  
 Fafard Jos., 945 St Lawrence  
 Favreau Mrs. S. wid Louis, 227 Lagauchetière  
 Fenley Jas., 2606 Notre Dame  
 Ferrari C., 547 Craig  
 Pillion Alex., 661 Ontario  
 Fitzgerald Ed., 2144 Notre Dame  
 Flanagan Terence, 252 Seigneurs  
 Flynn Patrick, 3 McCord  
 Forest Gédéon, 5 Place d'Armes hill  
 Fortin E., 12 St James  
 Foster T. W., 127 McGill  
 Fox M., 63 Chaboillez sq  
 Fredericks Frank, 484 Lagauchetière  
 Freeman Allan. & Co., 158 St James  
 Friend Alfred, 36 Recollet  
 Fuerst Herbert, 13 St Lawrence  
 Gagné Léon, 2394 Notre Dame  
 Gagnon C., 1078 Mignonne  
 Gagnon Eug., 338 Delorimier av  
 Gagnon Joseph, 16 St Frs. Xavier  
 Gagnon Louis D., 50 St James  
 Gallipoli & Baubet, 1461 Notre Dame  
 Gannon Ed., 1013 St James  
 Gaudreau Fortunat, 546 Dorchester  
 Gaudreau Louis, 1899 St Catherine  
 Gauthier Nazaire, 84 St Lawrence  
 Gauthier Wilbrod, 1077 Notre Dame  
 Gendron Mrs. A., 139 St Paul  
 Germain Victor, 645 Notre Dame  
 Gilchen Henry, 70 Bleury  
 Girard Ed., sen., 1072 St Lawrence  
 Giraudias Gabriel, 554 Lagauchetière  
 Giroux Ferd., 2320 Notre Dame  
 Godin J., & Co., 185 Richardson  
 Gougeon H., 3487 Notre Dame, St Cunegonde  
 Goulet A. H., 1570 Notre Dame  
 Goulette Onesime, 603 Notre Dame  
 Gouley D., 33 St Antoine  
 Gourd & Gauthier, 108 St Lawrence  
 Granger Mrs. A., 715 Charlevoix  
 Gratton Max., 109 Mountain  
 Gravel Joseph, 476 St James  
 Greaves Chris. B., 571½ Craig  
 Guay Ed., 1570 St Catherine  
 Guibord Amédée, 1407 St Catherine  
 Hanna & Co., 1836 Notre Dame  
 Harper W. S., 1725 Notre Dame  
 Harvey Mrs. C., wid D., 64 Ottawa  
 Hayes D., 779 Craig  
 Hayes Michael, 615½ Craig  
 Hayes Patrick, 50 Victoria sq  
 Hébert Jos., 99 Vitre  
 Hébert Joseph, 597 St Lawrence  
 Hétu Arthur, 80 Berri  
 Hoffman Jacob, 11 Chaboillez sq  
 Hogue Téléphore, 415 St Lawrence  
 Hogue Téléphore, 617 St Lawrence, St Louis  
 of Mile End  
 Huet Joseph, 415 St James  
 Humphrey John, 1786 Notre Dame  
 Huneau Jos., 646 St Catherine  
 Irwin R., 522 St James  
 Joncas P., 2170 Notre Dame  
 Jones Arthur, 345 Wellington  
 Julien Alex., 102 McGill  
 Kearney Wm., 48 University



RESTAURANTS—Continued.

Pelletier Mrs. E., wid Alph., 263½ Craig  
 Perreault Chas., 1283 Ontario  
 Perreault Ovila, 1297 St Catherine  
 Picard G., 1453 St James, St Cunegonde  
 Picard Nap., & Co., 123 St Maurice  
 Piché Jos., 957 Ontario  
 Pilon A., 2537 Notre Dame  
 Pinateau & Laforest, 249a St Lawrence  
 Pinateau Louis, 1235 Ontario  
 Poiré Louis, 5 St Louis  
 Poirier Louis, 50 Lacroix  
 Poitras Alph., 201½ Craig  
 Poitras Jos., 24 St Lambert  
 Portugais Elie, 213 St Christophe  
 Portugais Eugène, 1364 Ontario  
 Pont & Scott, 63 St James  
 Power Lawrence, 600 Dorchester  
 Proctor W. G., & Co., 550 Lagachetière  
 Provost Jos., 1119 Notre Dame  
 Prudhomme Ed., 382 Notre Dame  
 Prudhomme J. B., & Co., 47 St Henry  
 Quinn J., 201 Nazareth  
 Quinn Jas., 130 Delormier av  
 Quinn John, 612 Mignonne  
 Quintal Philias, 972 Mignonne  
 Quintal Thos., 470 Centre  
 Quintal Thos., 760 Charlevoix  
 Raby Placide, 2270 Notre Dame  
 Racine Alphonse, 99 St Paul  
 Raparie Vital, 2276 Notre Dame  
 Raymond Bazile, 131 Lagachetière  
 Reber Joseph, 17 St Lambert  
 Reed Walter, 1710½ St Catherine  
 Ricard Mrs. V., 215 Commissioners  
 Ricard Nap., 259 St Catherine  
 Richard Nap., 257 Notre Dame  
 Richard S. L., 213 St Lawrence  
 Richardson Stanislas, 1554 Notre Dame  
 Ricketts Fred., 48 St Vincent  
 Ritchot O., 1436 St Catherine  
 Robillard & Fils, 88 St Lawrence  
 Robillard Prospère, 597 St Catherine  
 Rochon Cléophas, 83 St Emelie  
 Rodrigue A., 2340 Notre Dame  
 Rohland Mrs. D., wid Frs., 62 St Gabriel  
 Roley James, 79 St Elizabeth  
 Rolfe Thos. H., 122 Windsor  
 Rose William, 353 Drolet  
 Rousseau J. O., 1835 St Catherine  
 Roy Cléo., 1137 Ontario  
 Roy Hormisdas, 296 Craig  
 Roy & Labelle, 1500 St Catherine  
 Roy Mrs. M., wid Aug., 1382 Notre Dame  
 Roy Wilbrod, 307 Dorchester  
 Ryan M. H., 97 Mountain  
 Ryan Wm., 196 St Patrick  
 St André Ant., 138 Cadieux  
 St George Edmond, 1982 St Catherine  
 St Jean S., & Co., 1596 St Catherine  
 St Jean Théo., 205 St Paul  
 St Marie Pierre, 1181 Ontario  
 St Vincent Félix, 1177 St Lawrence  
 Sabourin F. X., 705 Notre Dame  
 Salvat Olivier, 55 Chaboillez sq  
 Sarrasin Jos., 697 St Catherine  
 Saulniers Adélar, 481 Beaudry  
 Schneider Jos., 485 St Lawrence  
 Schwartz Th. o., 18 Victoria sq  
 Séguin Onésime, 667 Ontario  
 Shevlin M., 2130 Notre Dame  
 Sibley Mrs., Geo. 754 Craig

RESTAURANTS—Continued.

SLAVIN P., St Johns, Que  
 Smith John H., 463 St James  
 Smyth Wm. John, 127 St Antoine  
 Soucisse Frs., 1253 St Catherine  
 Stafford T. P., 96 William  
 Terry John B., 342 St James  
 Thouin Camille, 207 Roy  
 Tortoni Restaurant, 547 Craig  
 Toupin Alexis, 737 Notre Dame  
 Toupin Ovila, 703 Craig  
 Tremblay Nap., 46 St Peter  
 Upton F., 26 Hospital  
 Vallée Stanislas, 120 St James  
 Venne Aug., 53 Rouville  
 Vermette F., 115 Jacques Cartier  
 Viau Hormisdas, 81 Common  
 Viau Toussaint, 1258 Ontario  
 Vidricaire Cléophas, 11 Victoria sq  
 Villeneuve Alphonse, 963 St Lawrence  
 Vissière E., 88 St James  
 Waddell T. H., 689 Craig  
 Walker James, 531 Craig  
 Walker Robert, 461 Craig  
 Walker Wm., 121 St Frs. Xavier  
 Whelan Wm., 483 Craig  
 White A., 39 Bleury  
 Whyte John J., 7 St Amable  
 Williams & Matthews, 530 St James  
 Willis Chas. R., 1839 Notre Dame

River and Lake Steamers.

OTTAWA RIVER NAVIGATION CO., R. W. Shepherd, jun., manager, 88 Common. *See at end of Miscellaneous.*

RICHELIEU AND ONTARIO NAVIGATION CO., Royal Mail Line, C. F. Gildersleeve, gen. manager; Alex. Milloy, traffic manager; W. F. Cloney, assist. traffic manager, 278 St Paul. *See adv opp inside back cover*

Rolling Mills.

Abbott & Co., Metropolitan, 219 Delorimier av  
 Canada Rolling Mills & Horse Shoe Works, Peck, Benny & Co., props, 63 Mill  
 MONTREAL ROLLING MILLS CO., Harrison Watson, sec-treas, 3076 Notre Dame

Roofers.

Bastien & Gagnon, 1955 St Catherine  
 Bellisle Chas., 6 Roy lane  
 Bernier Frères, gravel, 113½ Saguinet  
 Blouin, Desforges & Latourelle, 520½ Craig  
 Blouin, Girard & Collard, 679 Ontario  
 Bonhomme F., 2298 Notre Dame  
 Bowes Thos., 99 Workman  
 BOYD H. W., 533 St Paul, near McGill  
 CAMPBELL & CO., 309 St James  
 Carroll Bros., 795 Craig  
 Charest J. Bte., 1309 St Catherine  
 Christy T., 135 Bleury  
 Crevier T., & Son, 541 Craig  
 Cusson & Beaucaire, 1116 St Lawrence  
 Drapeau & Champagne, 1546 St Catherine  
 DRAPEAU, SAVIGNAC & CO., 140 St Lawrence  
 Duchesne A., 890 St André  
 Duclos F., 463 St James  
 Duquette D., 1342 St Catherine  
 Dusseault & Denis, 226 Craig  
 Froidevaux F. F., 314 St Lawrence  
 Gilbert O., & Co., 310 Sanguinet  
 Hortan F., 2414 St Catherine  
 Houle Alfred, 491 St Lawrence

## ROOFERS—Continued.

Krasel P. R., 2495 St Catherine  
 Labelle Clovis, 279 Rivard  
 Labelle & Vallée, 1169 St James  
 Lachapelle Ignace, 1073 Cadieux  
 Lapiere L., 36 St Henry  
 Lafrance Jos., 229 Dufferin  
 Lalonde L., 384 Charlevoix  
 Lapointe Victor, & Co., 1150 Ontario  
 Larin Jos., 167 Rachel  
 Laviolette J., 2390 Notre Dame  
 Leclair Lambert, 1815 St Catherine  
 Lecompte Jerome, & Fils, 160 St Lawrence  
 Lessard & Harris, 421½ Craig  
 Mackay & Ryan, 2114 St Catherine  
 McCrae & Watson, 796 Dorchester  
 McLAREN H., & CO., 706 Craig  
 METALLIC ROOFING CO., 706 Craig  
 Moll Thos., 2151 Notre Dame  
 MONTREAL ROOFING CO., slate and gravel,  
 cor Latour and Busby lane  
 Morin Arthur, 228 St Charles Borromée  
 Morin Thos., 209 St Charles Borromée  
 Moynagh Patrick, 145 Metcalfe  
 Nicholson D., & Co., gravel, 41 St Antoine  
 Ouellette L., 1316 Notre Dame  
 Ouimet David, 48 St Lawrence  
 Ouimet L., jun., 1152 St Lawrence  
 Ouimet Léandre, 1132 St Lawrence  
 Ouimet Léandre, sen., 1141 St Lawrence  
 Ouimet O., gravel, 376 Craig  
 Paterson Mfg. Co., The (ltd.), 47 Murray  
 Peltier & Brosseau, 106 St Louis  
 Quintal G., 100 Craig  
 REED GEO. W., slate and gravel, 783 Craig.  
*See adv opp*  
 Roussin Calixte, 1719 St Catherine  
 Sauvageau F., r 179½ St Antoine  
 Sicotte A., & Co., 303 St Lawrence  
 Sparham Fire Proof Roofing Cement Co.,  
 C. L. Maltby, sec.-treas., 309 St James  
 St Amour A. C., 390 St Lawrence  
 Thivierge B., & Co., 326 Seigneurs  
 Turcot Nap., 1251 St Lawrence  
 VEZINA CHAS., 117 and 119 Dupont, Quebec  
 Woodburn Geo. R., 196 St Antoine  
 You Geo., 1888 St Catherine  
 Young J. B., metal, 30 Jurors

## Roofing Material.

CAMPBELL & CO., 309 St James  
 Dominion Leather Board Co., 5 St Peter  
 Jacques Louis A., 820 Charlevoix  
 McArthur Alex., & Co., 6 Lemoine  
 McLAREN H., & CO., 706 Craig  
 MONTREAL ROOFING CO., cor Latour and  
 Busby lane.  
 Paterson J. W., & Co., 47 Murray  
 REED GEO W., 783 Craig. *See adv opp*  
 Towle & Co., 220 Delorimier av  
 Walker J. R., & Co., 15 Common

## Roofs—Iron.

DOMINION BRIDGE CO., LTD., city office,  
 room 5, Windsor hotel, Dominion sq; works  
 at Lachine. *See adv p 77*

## Rope—Balata, Manilla and Hemp.

FORRESTER THOS., 298 St James. *See adv  
 p 177*

## Rope—Gutta Percha.

FORRESTER THOS., 298 St James. *See adv  
 p 177*

## Rope Manufacturers.

Bacon Bros., steel and wire, 377 St Paul  
 Bannerman Bros., Brant lane  
 Consumers Cordage Co., 11 Place d'Armes  
 Smith William, 394 St Patrick  
 Thrower Geo., 25 Ropery

## Rubber Belting.

FORRESTER THOS., 298 St James. *See adv  
 p 177*  
 CANADIAN RUBBER CO., 333 and 335 St  
 Paul. *See adv opp*  
 WILLIAMS A. R., 305 St James

## Rubber Goods.

Alpha Rubber Co., ltd., 48 Nazareth  
 CANADIAN RUBBER CO., 333 and 335 St  
 Paul. *See adv opp*  
 DART HENRY J., & CO., 641 Craig. *See adv  
 p 119*  
 Davis & Lawrence Co., ltd., 356 St Antoine  
 FORRESTER THOS., 298 St James. *See adv  
 p 177*  
 Goodyear Rubber Co. of Canada, ltd., 43 Vic-  
 toria sq  
 Granby Rubber Co., 43 Victoria sq  
 Gross F., 712 Craig  
 McCormack P., & Co., cor Notre Dame and  
 McGill  
 Montreal Waterproof Clothing Co., L. Kellert,  
 468 St Paul  
 SCLATER ASBESTOS MANUFACTURING  
 CO., 48 to 50 Foundling and 35 St Peter.  
*See adv top and bottom edges of Book*  
 SCLATER WM., & CO., 48 to 50 Foundling  
 and 35 St Peter  
 Torrance Forbes, 16 St John

## Rubber Hose.

CANADIAN RUBBER CO., 333 and 335 St  
 Paul. *See adv opp*

## Rubber Printing Stamp Manufacturers.

Ferneyhough S. A., & Co., 219 McGill

**HILL H. A.,**

**221 McGill Street**  
**RUBBER STAMP and BRASS SIGN**  
**MANUFACTURER**

Engraving, Stencil Cutting, etc.

Tel. 890

Holt G. S., 1863 Notre Dame  
 Lane William, 663 Craig  
 Novelty Rubber Stamp Printing and Publishin g  
 Co., 1863 Notre Dame

## Rubbers—Wholesale.

CANADIAN RUBBER CO., 333 and 335 S  
 Paul. *See adv opp*  
 Goodyear Rubber Co. of Canada, 43 Victoria sq  
 Granby Rubber Co., 43 Victoria sq  
 Leggat James, 726 Craig  
 Montreal Rubber Co., 2202 St Catherine

**GEO. W. REED,**  
**SLATE, METAL AND GRAVEL**  
**ROOFING,**  
 Asphalt Flooring, etc., etc.

Galvanized Iron  
 Cornices, Sky-lights,  
 and Metal Work  
 to Order.



Roofing and Sheathing  
 Felts, Slates,  
 Asphalt, Bitumen,  
 Rosin, Cement.

Refrigerators, Mantels, etc.

**783 & 785 Craig St.. MONTREAL.**

**The Canadian Rubber Company**  
**OF MONTREAL.**

**Manufacturers of**

**Rubber**  
**Shoes**  
**AND Felt**  
**Boots,**

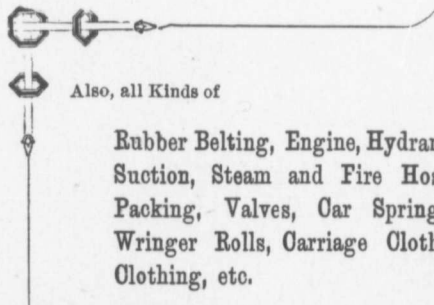

Also, all Kinds of

Rubber Belting, Engine, Hydrant,  
 Suction, Steam and Fire Hose,  
 Packing, Valves, Car Springs,  
 Wringer Rolls, Carriage Cloths,  
 Clothing, etc.

OFFICE AND WAREHOUSE :

**333 & 335 St. Paul Street, MONTREAL.**

Branches : TORONTO and WINNIPEG.

**Saddlers and Harnessmakers.**

Anger Edouard, 322 St Lawrence  
 Bastien J. A. W., 1276 Notre Dame  
 Bédard Eugène, sen., 1160 St Lawrence  
 Beauchamp & Cie., 2950 St Catherine  
 Bergevin Chas., 312 Seigneurs  
 Bissonnette Eric, 460 St James  
 Bithell Jos., 40 Desalaberry  
 Bougie P., 137 Wellington  
 Cloutier A., 1221 St Lawrence  
 Deschamps Zotique, & Co., 180 Murray  
 Figsby F. A., 381 Wellington  
 Gagnon Ernest, 1324 Notre Dame  
 HENEY E. N., & CO., harness, wholesale, 337  
 St Paul. *See adv below*  
 Henrichon Jos., 34 Jacques Cartier sq  
 Irwin Robert, 50 Beaver Hall hill  
 Jacques Elie, 830 St Lawrence  
 Joly O. & P. P., 1672 Ontario  
 King John E., 311 St James  
 Laboissière Calixte, 6 Dupré  
 Lanouette Louis V., 984 Ontario  
 Lapensée J., 133 Craig  
 Lemieux Pierre, 2200 Notre Dame  
 Lortie Jos. E., 760 Craig  
 Macduff Jos., 1605 St Catherine  
 Médard Fréd., 404 Pantaléon  
 Monarque Louis, 16 Mountain  
 Murphy Daniel, 402 St James  
 Nadeau J. B., 477 Wolfe  
 Perreault Auguste, 679 Notre Dame

**SADDLERS AND HARNESSMAKERS—Continued.**

Pigeon, Beauchamp & Beauvais, 1950 St Catherine  
 Pigeon Frs., 1943 St Catherine  
 Pilon Jos., 102 Shearer  
 Poirier Henri, 1587 St Catherine  
 PORTER HENRY, harness, wholesale, 434  
 Visitation. *See adv p 177*  
 Roberts J. W., 336 St James  
 Robertson W. W., 2560 Notre Dame  
 Robillard & Genereux, 257 St Paul  
 Roy F. X., 53 Dupré  
 Sarrazin Elie, 188 Murray  
 Sigouin E., 14 Jacques Cartier sq  
 St Jean Jos., 1054 Notre Dame  
 Themens Eug., 596 Mount Royal av  
 Thornton John, 479 St Lawrence

**Saddlery Hardware.**

Bacon Bros., 377 St Paul  
 Barsalou M., & Co., 269 St Paul  
 Clark T. L., 591 St Paul  
 Delorme Bros., 15 DeBresoles  
 Gareau Alphonse, 250 St Paul  
 Gravel, Duquette & Dubamel, 238 St Paul  
 HENEY E. N., & CO., 337 St Paul. *See adv below*  
 LYMBURNER & MATHEWS, 21 and 23 St  
 David lane  
 McLaren (The J. C.) Belting Co., 292 St James  
 Mailloux P. P., 223 and 225 St Paul  
 Rastoul F. X., 193 St Paul  
 Rubenstein Bros., 537 Craig

# E. N. HENEY & CO.,

## 337 St. Paul Street,

### — MONTREAL.

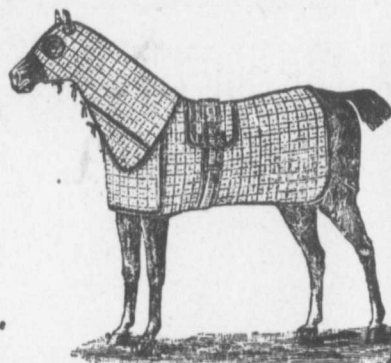

MANUFACTURERS OF

Finished Buggies, Phaetons, Jump-seat and Spring Waggons, Harness of every description, Horse Blankets, Surcingles, Riding Saddles, Sweat-Collars, Halters, Gig-Saddles, Winkers, Housings, Collar-Pads and Carriage Rugs, &c.

.....AND DEALERS IN.....

Carriage Hardware, Trimmings, Mountings, Tools, Machines, Hubs, Wheels, Shafts, Rims, Iron and Steel Axles, Springs, Bolts, Screws, Clips, Forgings, Cloths, Laces, Moss, Hair, Lamps, Varnishes, Harness Makers' supplies, Hardware, Whips, Horse Brushes, Mane and Curry-Combs.

**BRIDLES, MARTINGALES, BITS, SPURS, SLEIGH-BELLS, CHAMOIS, HARNESS SOAPS and BLACKINGS, FELTS, SPONGES, AXLE-OILS, &c, &c.**



---

---

# W. H. IRWIN & CO.,

**Publishers of the** 

*CITY OF HAMILTON DIRECTORY,*

PRICE, \$2.50.

*CITY OF KINGSTON DIRECTORY,*

PRICE, \$2.00.

*CITY OF GUELPH DIRECTORY,*

PRICE, \$2.00.

SENT FREE ON RECEIPT OF PRICE.

14 Merrick Street,

HAMILTON, Ont.

---

**ADVERTISING AGENT AND CANVASSER.**

---

---

GEORGE H. BARK,

ADVERTISING AGENT FOR

*Lovell's Montreal Business Directory.*

Address :

**Post Office, MONTREAL.**

**Directory Work Solicited.**

**Safes—Fire and Burglar Proof.**

Abern Arthur, 325 St James  
 CHAPLEAU G., works 1686 Ontario, office 414  
 St Lawrence  
 FORRESTER T., 298 St James. *See adv p 177*  
 Frenette Téléspore, 372 Craig  
 Kimball S S, 577 Craig  
 Latimer R. J., 592 St Paul  
 Taylor J. & J., Toronto, 1804 Notre Dame

**Sail Makers.**

MONTREAL TENT & TARPULIN CO., 249  
 Commissioners. *See adv p 58*  
 Morris J. W., 253 Commissioners  
 SONNE THOMAS, 187 and 189 Commissioners.  
*See adv p 59*

**Salvage Apparatus.**

Parent Michel, 24½ St Elizabeth

**Sand.**

Copeland E. E., & Co., 107 St James  
 FARRAR E. L., Iberville, Que. *See adv opp*  
*Stoneware*

**Sanitary Engineers.**

Beaudry J. A. U., 107 St James  
 Boxer Fred. N., 436 Berril  
 Bulman J. A. P., 204 St James  
 Burns John, & Co, 775 Craig  
 Chaussé J. Alcide, 153 Shaw  
 Hughes & Stephenson, 747 Craig  
 Lesage Simon, 17 Place d'Armes hill  
 Mackay & Ryan, 2114 St Catherine  
 McCrae & Watson, 60 Victoria sq  
 Montreal Sanitary Assn. (The), 157 St James  
 Paddon & Nicolson, 2686 St Catherine  
 Walbank W. McLea, B.A.S., P.L.S., 214 St James

**Sanitary Ware.**

CAMPBELL & PURVIS, Queen st, St Johns  
 Que. *See adv opp*  
 DOMINION SANITARY POTTERY CO., St  
 Johns, Que. *See adv opp*  
 GLASSFORD A. W., 784 Craig  
 ST JOHNS STONE CHINA WARE CO.,  
 St Johns, Que. *See adv p 91*

**Sashes.** *See Doors, Sashes and Blinds.*

**Satchels.** *See Trunks, Valises, &c.*

**Sauces.**

**THE CANADIAN EXTRACT  
 OF BEEF COMPANY  
 390 St. Paul Street**

**Sausage Manufacturers.**

Canada Meat Packing Co., W. Clark, pres.,  
 cor Wellington and Murray  
 Harper James, 24 St Lawrence Market  
 Laing Packing & Provision Co., 839 St  
 Catherine  
 Quevillon J., & Co., wholesale, 15 Josephat

**Saw and Planing Mills.**

Baril W., 217 St André  
 Beckham J. F., 239 Chatham  
 Bradshaw Geo., & Co., 41 Basin  
 Brouillet & Aumond, 1196 St Catherine  
 Charbonneau Israel, 572 St Lawrence  
 Corbeil Z., 15 Josephat

**SAW AND PLANING MILLS—Continued.**

Descent Jos., 13 Chateauguay  
 Dominion Woven Wire Spring Bed and Furni-  
 ture factory, 221 Wellington  
 Dufresne O., jun., & Frère, 2366 Notre Dame  
 Esplin Geo., & Jas., 109 Duke  
 Guertin Rémi, 158 Shearer  
 Henderson Bros., 342 William  
 Hood Wm., & Son, cor Guy and William  
 Lalonde & Girard, 1000 St Lawrence  
 Lapham Bros., 141a Bleury  
 Larivière & Dubé, 74 St Antoine  
 Léonard E., & Sons, 89 Common  
 MacFarlane Robert, 409 Richmond  
 McLaurin Bros., 2422 Notre Dame  
 Mantha A. & Co., 10 to 16 St Charles Borromée  
 Martin Frères, 158 Shearer  
 Maxwell E. J. & Co., 725 Craig  
 Mona Saw Mills, J. K. Ward, prop., Lachine  
 Canal  
 Montreal Saw Works, St Gabriel locks  
 Morin & Frère, 230 Letourneux av, Maisonneuve  
 Pallascio Estate G., 398 St James  
 Robert Jos., & Son, 107 Papineau av  
 Rutherford Wm., & Son, 85 Atwater av  
 Shearer and Brown, 172 Shearer  
 St Louis of Mile End Saw and Planing Mills,  
 cor St Dominique and St Louis  
 Tremblay F., 392 to 400 William  
 Vermette Narcisse, 346 Carrière

**Saw Filers and Setters.**

Beaudry X., 150 Guy  
 Boutin Frs., 234 Dufferin  
 Carré Elie, 31 Gosford  
 Gill Geo., & Co., 1 Chaboillez  
 Laverdure David, 56½ Bonsecours  
 Piché Hermas, 1426½ St Catherine  
 Touchette Damase, 1232 St Lawrence  
 Tremblay Agapit, 607 Dorchester

**Saw Manufacturers.**

Canada Saw Works, The James Robertson  
 Co., Ltd, 192 William  
 Gill Geo., & Co., 1 Chaboillez  
 Montreal Saw Works, Chas. M. Whitlaw, man-  
 ager, St Gabriel locks  
 Robertson (The James) Co. Ltd., 172 Dalhousie  
 WILLIAMS A. R., 305 St James  
 Wood John, r 39 St Antoine

**Scale Manufacturers.**

Burrow, Stewart & Mi'ne, 32 and 34 St Dizier  
 Collins D., & Co., 12 Le Royer  
 Fairbanks & Co., J. A. Nutter, manager, 419  
 St Paul  
 Fyfe James, 496 St Paul  
 Gordon Wm., & Co., 601 St Paul  
 GURNEY-MASSEY CO., Limited, 385 St Paul.  
*See adv inside back cover*  
 Warren Scale Co., The, 453 St Paul

**Scales.**

FORRESTER THOS., 298 St James. *See adv  
 p 177*

**Scroll Sawing and Wood Turning.**

Aquin & Itzeuire, cor Vinet and Tracey, St  
 Cunégonde  
 Baril W., 217 St André  
 Brosseau & Tremblay, 613 Dorchester  
 Lapham Bros., 141a Bleury  
 Tremblay F., 392 to 400 William

**"Caledonia Pottery."**

**St. Johns, P.Q.**

(St. Johns Telephone No. 16.)

**CAMPBELL & PURVIS**  
— MANUFACTURERS OF —

**SANITARY - WARE.**

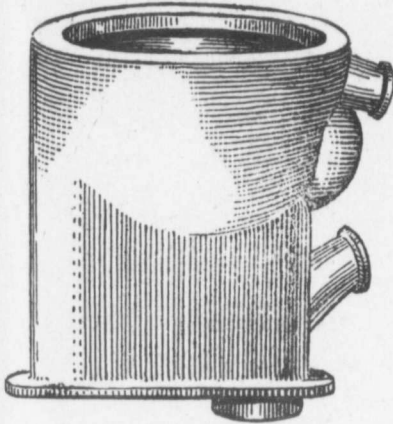

**"CLYDE" CLOSET.**

Sole manufacturers in Canada of *Juke's Patent Odorless Closet* The "Perfect." A full line of all the best and most popular Closets, etc., on demand. We use only the best imported materials. We employ the best potters from England, and turn out our goods equal in quality, durability and appearance to any imported.

The popular becoming "*Clyde*" Closet solely manufactured by us.

Our goods handled by the Trade throughout the Dominion. Illustrated Sheets and Price Lists mailed free on application to the above address, or by our representative, Telephone No. 2357.

**GEO. A. MANN,**  
444 St. Paul Street.

**Dominion Sanitary Pottery Co.,**



**Richelieu Reg'd. No. 20-7441.**

**St. Johns, P.Q.**

Manufacturers of

**Closets, Traps,  
Urinals, Plug Basins,  
Cisterns &c.**

In White, Ivory and Cane and  
White Bodies.

Only makers of the original

**Richelieu Closet.**

See that our Trade Mark  
— Reg. 20-4616 —  
is on all Sanitary Ware.

**Office and Show Rooms :**  
**68 - Temple - Building,**  
**Montreal.**

Telephone 2420.

**M. E. PLANT, Agent.**

**Sculptors.**

Allard, Leclair & Crevier, 318 St Chs. Borromée  
 Auclair Alf., 261 German  
 Beaumont H., 1 Mitcheson av  
 Benoit Lucien, 200 Jacques Cartier  
 Bérabé Jos. C., 22½ Vallée  
 Cintrat A. R., 36 Windsor  
 Gratton J. O., 34 Labelle  
 Hamelin P., & Co., 376 St Lawrence  
 Hébert L. P., 215 Berri  
 Lefrançois & Laperle, 7 St Julie  
 Macdonell C. A., 59 St Alexander  
 McNeil J. W., 205 Mountain  
 Mariotti C., 13 Beaver Hall hill  
 Morrissette & Matard, 136 Papineau av  
 Reid Robert, 2146 St Catherine  
 Vincent J. Arthur, 530a Lagachetière

**Second-Hand Books.**

Granger Frères, 1699 Notre Dame  
 Harris M., 2176 St Catherine  
 Waters D., 494 St James

**Second-Hand Clothing. See Second-Hand Stores.****Second-Hand Stores.**

Albert Harris, 393 Craig  
 Albert Wm., 419½ Craig  
 André J. Bte., 257 William  
 Bertrand Eugène, 386 Craig  
 Carotet Mrs. Marie, 1224 Ontario  
 Caminsky I., 2238 Notre Dame  
 Choquette Nap., 771 St James  
 Cohen Isaac, 265½ Craig  
 Connolly James, 81 St Paul  
 Courtemanche Olivier, 1517a Notre Dame  
 Dechantal Nap., jun., 907 Notre Dame  
 Deneberg R., 2156 Notre Dame  
 Deseve Aug., 886 St Lawrence  
 Edwards S., 571 Sanguinet  
 Fischer A., & Co., 391 Craig  
 Fiset & Co., 391 Craig  
 Frank Max, 569 Craig  
 Franklin J., 243 Craig  
 Franklin Louis, 147 Craig  
 Galarneau Jos., 529a St Lawrence  
 Galley & Fine, 2294 Notre Dame  
 Gilbert Harris, 575 Craig  
 Golberg Isaac, 39 Gosford  
 Goldstein M., 577a Craig  
 Golub John, 503 Craig  
 Greafsky S., & Co., 2208 Notre Dame  
 Guillemette A., 129 Craig  
 Helms Fabien, 43 Centre  
 Higgins Misses, 18 Fulford  
 Hilf Chas., 374 Craig  
 Houle Alfred, 489 St Lawrence  
 Hyams David, 627 Craig  
 Kolber S., 661½ St Lawrence  
 Kushner A., 302 Craig  
 Lamoureux E., 260a Craig  
 Larose Nap., 22 Mountain  
 Lazarus L., 707 Craig  
 Leibovitch S., 3043 Notre Dame, St Cunegonde  
 Leipsitch Louis, 812 Craig  
 Levi Max, 3087 Notre Dame, St Cunegonde  
 Levin B., 2558 Notre Dame  
 Levinson D., 8 Chaboillez sq  
 Levinson I., 425 Craig  
 Lightstone Isaac, 471½ Craig  
 Lipsky B., 621 St Paul

**SECOND-HAND STORES—Continued.**

Livinstone H., 191 Craig  
 Livock I., 503 Craig  
 London J., 2332 Notre Dame  
 McDonald A. C., books, 483 St Lawrence  
 McDonough J., 55 Commissioners  
 Martin Aug., 826 Cadieux  
 Mason J., & Co., 523 Craig  
 Naud Onésime, 117 Craig  
 Primeau Ovide, 841 St André  
 Rochon Hormidas, 542 Amherst  
 Roy Miss Clara, 235 Notre Dame  
 Rubin Joseph, 631 Craig  
 Rutenburg H., & Co., 601 Craig  
 Rutenburg W., & Co., 2677 Notre Dame  
 Ryan J., 84 St Paul  
 Saperia Joseph, 579 Craig  
 Shapera E. L., 195 Craig  
 Shapera Greshon, 155 Craig  
 Snapera Joshua, 141 Craig  
 Shapera M., 205½ Craig  
 Simon H., 3136 Notre Dame, St Cunegonde  
 Sourkes E., 529 St Lawrence  
 Superior A., 481 Craig  
 Superior J. H., 2210 Notre Dame  
 Superior Samuel, & Co., 489 Craig  
 Taylor A., 2596 Notre Dame  
 Tranchemontagne Elie, 44 St Dominique  
 Vineberg I., 2234 Notre Dame  
 Walker H., & Co., 390 Craig  
 Warshavisky J., 933 St Lawrence  
 White E., 527 Craig  
 Wood Aaron, 577½ Craig

**Seeds—Garden and Field.**

Desjardins Honoré, 901 Cadieux  
 Dupuy & Co., 38 Jacques Cartier sq  
 EVANS WILLIAM, 89 McGill  
 EWING WM., & CO., 142 McGill  
 Rutenberg Hiram, & Co., 601 Craig

**Self Raising Flour.****BRODEUR WD.,**

**Manufacturer of Prepared Flour**  
**44 Visitation St., Montreal,**  
**Rolled Oats, Oatmeal, Buckwheat**  
**Flour, Corn Meal. Fine table salt in**  
**packages. Wholesale and retail.**

BRODIE & HARVIE, 12 Bleury  
 Viau & Frère, 1288 Notre Dame

**Sewing Machines.**

Bélaire & Piuze, 1425 St Catherine  
 Charbonneau A. C., 1624a St Catherine  
 Coutlée & Co., 1247 St Lawrence  
 D'Amour Chas., 1 Place d'Armes  
 Domestic Sewing Machine Co., 1 Place d'Armes  
 Durand Frs., 1444 St Catherine  
 Duval L. N., 240 St Lawrence  
 Foisy Frères, 70 St Lawrence  
 Foisy Thos. F. G., 429 St Lawrence  
 Lappine Miss J., 31 Shuter  
 Lepine Miss J., 107 St Chas. Borromée  
 Lawlor & Co., 467 St Hypolite  
 Martel Camille, St Charles, Longueuil  
 O'Flaherty Co. (The John), harness, 119 St  
 Frs Xavier  
 Singer Manufacturing Co., Jacob Deil, superin-  
 tendent, 1675 Notre Dame  
 Soly I. N., 1949 Notre Dame

**SEWING MACHINES—Continued.**

Turner, St Pierre & Co., Wanzer and New Home, 298 St Lawrence  
 Wheeler & Wilson Mfg. Co., L. N. Duval, successor, 240 St Lawrence  
 Williams Manufacturing Co., The, 1789 Notre Dame

**Sewing Silk.**

Belding, Paul & Co., 296 St James  
 Cooke Geo., 214 St James  
 CORTICELLI SILK CO., 207 St James and St Johns, Que.

**Shaftings, Pulleys.**

BRUSH GEORGE, 24 King. *See adv p 183*  
 Darling Bros., 112 Queen  
 Gardner Robert, & Son, 40 Nazareth  
 Miller Bros. & Toms, 102 to 120 King  
 YOUNG ANDREW, 11 Busby lane

**Sheet Music.**

Boucher Adélar J., 1622 Notre Dame  
 Caldwell W. S., 595½ Wellington  
 Featherston A. M., 2241 St Catherine  
 Foisy Frères, 70 St Lawrence  
 Hardy Edmond, 1637 Notre Dame  
 Innes Sydney, 635 Wellington  
 Kelly Peter, 57 St Antoine  
 Nordheimer A. & S., F. W. Saffrey, manager, 213 St James  
 Martin Mrs. A., wid A., 151 St Antoine  
 Shaw J. William, & Co., 228 St James  
 Sheppard George J., 2274 St Catherine  
 Street Walter, 21 Bleury  
 Yon J. G., 1732 St Catherine

**Ship Builders.**

Cantin Augustin, 2666 Notre Dame  
 Godbout Ant., 11a Richmond sq  
 Lamothe Paul, 1201 St James  
 Vautier Philippe, 62 Common

**Ship Chandlers.**

Loughman & Co., 398 St Paul  
 McKenzie M., & Co., 4 Grey Nun  
 McShane Richard, 115 McGill  
 Ross Bros. & Co., 8 Grey Nun  
 SCLATER ASBESTOS MANUFACTURING CO., 48 to 50 Foundling and 35 St Peter.  
*See adv top and bottom edges of Book*  
 SCLATER WM., & CO., 48 to 50 Foundling and 35 St Peter  
 SCLATER WILLIAM, & CO., Ltd., 42 to 46 Foundling  
 SONNE THOS., 185 and 187 Commissioners.  
*See adv p 59*  
 WILSON JAMES, & CO., 67 Common

**Ship Liners.**

Lee John, & Co., 207 Commissioners  
 Murray J. C., 8 Place Royale  
 Pallascio Estate G., 398 St James

**Shipping Agents. See Agents, Shipping.**

**Shirts and Collars—Retail.**

Aitken John, & Co., 1757 Notre Dame  
 Brown George, & Co., 1734 Notre Dame  
 Brown R. G., & Co., 23 Bleury  
 Gagnon D., & Co., 163 St Lawrence  
 Hawke J. F., 1 Bleury

**SHIRTS AND COLLARS—RETAIL—Continued.**

Ouelette Miss A., 152 St Urbain  
 Montreal Steam Laundry Co., limited, 21 and 23 St Antoine  
 Schloman M. L., 10 Lemoine  
 Tooke R. J., 177 St James and 1553 St Catherine

**Shirts and Collars—Wholesale.**

Brais N. E., 589 Dorchester  
 Cree J. J., & Co., 775 Craig  
 Dextras Fred., 58 Napoleon, St Cunegonde  
 Harrower G. H., 1883 Notre Dame  
 Hawke J. F., 1 Bleury  
 Lanctot J. B. A., flannel, 99 St Lawrence  
 Landerman Mrs. J., 683 St Lawrence  
 Levy H., 500 St Paul  
 Montreal Shirt and Overall Co., 1835 Notre Dame  
 Montreal Steam Laundry Co., Ltd., 21 St Antoine and 133 St Peter  
 Sims A. H., & Co., 54 Latour  
 Skelton Bros. & Co., 98 St Peter  
 Standard Shirt Co., 36 Dowd  
 Standard Shirt Co., C. B. Gordon, mngr, 215 Delormier av  
 Tooke Bros., 63 to 69 Latour  
 Williams, Greene & Rome Co., 185 St James

**Shoddy Manufacturers.**

Walker J. R., & Co., 15 Common

**Shoe Findings.**

Delorme Ovide, & Co., 530 St Paul  
 Delorme Siméon, 260 St Paul  
 Ford Wm., 98 St Charles Borromée  
 Galarneau M. C., 279 St Paul  
 Lamontagne Hector, & Co., 480 St Paul  
 Packard L. H., & Co., 162 McGill  
 Rochette C., 30 Lemoine  
 Wardlow J. H., 10 Recollet  
 White R., & Co., 94 and 96 Beaudry  
 Whitley Bros., 16 Lemoine  
 Whitney J. E. M., 14 Lemoine

**Shoe Pegs. See Peg Manufacturers.**

**Short Hand Writers. See Stenographers.**

**Show Card Writers.**

Allan Thos. H., 1862 Notre Dame  
 Beaulieu D. A., 1986 Notre Dame  
 CASTLE & SON, 20 University  
 Kimber Geo. S., 2466 St Catherine  
 Kimber James, & Son, 5 McGill College av  
 Lavoie O. M., 1631 Notre Dame  
 Lorenz W. G., 373 St James  
 McLaren H., jun., 112 St Peter  
 Poirier & Arcand, 82 Victoria sq

**Show Case Manufacturers.**

Montreal Show Case Co., 750 Craig  
 Thomson Jas., & Co., 176½ St Antoine

**Sick Nurses.**

Benoit Mrs. F., wid R., 242 Pantaléon  
 Cameron Miss M., 125 Mountain  
 Cantin Mrs. D., 246 Mount Royal av  
 Collias Miss Mary, 460 Guy  
 Davis Mrs., wid F., 22 Plateau  
 Eward Mrs. D., wid J., 200½ St George  
 Hébert Mrs. O., wid E., 341 Wolfe  
 Kelly Mrs. M., 183 Versailles  
 Lynch Mrs. A., wid N., 39 St Philip

**SICK NURSES—Continued.**

McEvan Mrs. Neil, 187 Cadieux  
 Marsh Miss J., 46 Mance  
 Maxwell Mrs. H., wid W., 790 Charlevoix  
 Melançon Mrs. M., 282 St André  
 Mills Miss L., 51 Mayor  
 Myers Mrs. H., 160 Congregation  
 Paquette Mrs. Lea, wid Nap., 464 Laval av  
 Pelletier Mrs. D., wid Chas., 113 Plessis  
 Roche Miss M., 384 St Hubert  
 Sait Miss E. L., 422 Upper St Charles Borromée  
 Stewart Mrs. S., 16 Aylmer

**Sign Makers.**

Asmus Chas., 69 Bleury

**Sign Writers.**

Allan Thos. H., 1862 Notre Dame  
 Bastien G., 1066 Notre Dame  
 Beaulieu D. A., 1986 St Catherine  
 CASTLE & SON, 40 Bleury  
 Charlebois C. T., 1810 St Catherine  
 Craig Alex., 39 and 41 Jurors  
 Denis J. A., 236 St Lawrence  
 Denis L. E., 4 St Lawrence  
 Denis L. N., 313 St Lawrence  
 Gauthier T. A., 155a St Dominique  
 Houghton A. J., 229 Bleury  
 Houghton Edwin T., 25 Bleury  
 Kimber G. S., 2466 St Catherine  
 Kimber J., & Son, 5 McGill College av  
 Lavoie O. M., 1631 Notre Dame  
 Lefebvre F., & Co., 103 Mansfield  
 Lorenz W. G., 373 St James  
 Martel S. H., 223 McGill  
 McAfee & Eaton, 196 St Antoine  
 McLaren H., jun., 112 St Peter  
 Miller H. A., 1996 St Catherine  
 Montreal Sign Works, 112 St Peter  
 Pauzé & Lamouche, 1760 St Catherine  
 Poirier & Arcand, 82 Victoria sq  
 Polito Theo., 356 St Hypolite  
 Roby J. A., 119 St Dominique  
 Usherwood Jos. T., 57 St Urbain

**Silk Gauze.**

FORRESTER THOS., 298 St James. *See adv p 177*

**Silk Manufacturers.**

Belding Paul, & Co., 296 St James  
 CORTICELLI SILK CO., 207 St James and St Johns, Que.  
 MONTREAL SILK MILLS CO., 125 Vitre

**Silver and Plated Ware.**

American Wringer Co., 1678 and 1680 Notre Dame  
 Birks Henry, & Sons, 16 Phillips sq  
 Cassidy John L., & Co., 339 St Paul  
 Charland & Lahaise, 208 St Lawrence  
 Dickson R. A., & Co., 1791 Notre Dame  
 FAUCHER & FILS, 796 to 802 Craig. *See adv p 171*  
 Hamilton H. & N. E., 263 St James  
 Hensley Geo. R., 2087 St Catherine  
 Hendery & Leslie, 134 St Peter  
 Hutton Wm., & Sons, 15 St Helen  
 Jones John H., & Co., 198 McGill  
 L'Allemand Am., jun., 2713 Notre Dame  
 Liffiton W. T., 34 St Antoine  
 LYMBURNER & MATTHEWS, 21 St David lane

**SILVER AND PLATED WARE—Continued.**

Mongeau A., 42 St Lawrence  
 Prince & Monette, 210 St James  
 Rubenstein Brothers, 537 Craig  
 SARNO V., 2334 St Catherine  
 Sharpley Rice, & Sons, 225 St James  
 Simpson, Hall, Miller & Co., 1794 Notre Dame  
 SURVEYER L. J. A., best make flat and hollow, 6 St Lawrence. *See adv p 151*

**Silver Platers.**

Canada Plating Co., 763 Craig  
 Dickson R. A., & Co., 1791 Notre Dame  
 Drolet & Frère, 98 Vitre  
 LYMBURNER & MATTHEWS, 21 and 23 St David lane  
 Mitchell Robert, & Co., 8 Bleury  
 Rubenstein Brothers, 537 Craig  
 Simpson, Hall, Miller & Co., 18 DeBresoles

**Silversmiths.**

Hendery & Leslie, 134 St Peter

**Skating Rinks.**

Crystal Skating Rink, cor Guy and Dorchester  
 Victoria Skating Rink, Drummond

**Slates.**

Bacon Bros., Rockland Company, 377 St Paul  
 MONTREAL ROOFING CO., cor Latour and Busby lane  
 New Rockland Slate Co., T. P. Bacon, manager, 377 St Paul  
 REED GEORGE W., 783 Craig. *See adv p 237*

**Small Wares—Wholesale.**

BOISSEAU FRERES, cor St Lawrence and St Catherine  
 Bourgouin George, & Co., 301 St Paul  
 BROPHY, CAINS & CO., 196 McGill  
 Gilmour J. Y., & Co., 354 St Paul  
 Hodgson, Sumner & Co., 347 St Paul  
 Holland R. Henry, 42 St Sacrament  
 MCINTYRE CHAS. J., & CO., 321 St Paul  
 Martineau Ed. Alfred, 2103 Notre Dame  
 Rowell George H., 1597 Notre Dame  
 Valois Jos. M., & Co., 1626 Notre Dame  
 Wightman Sporting Goods Co., 403 St Paul

**Snuff.**

DUBORD A., & CO., 227 St Paul

**Soap and Candle Manufacturers.**

Allard Tancrede, 85 Frontenac  
 Barsalou J., & Co., 144 Plessis  
 Darling & Brady, r 96 St Ohs. Borromée  
 Hearle Mnfg. Co., 84 St Urbain  
 Lever Bros., 16 St John  
 Mallette & Frère, 606 St Patrick  
 Phelan Daniel, r 297½ William  
 Ramette Jos., 481 Notre Dame  
 Smardon & Co., 140½ St Urbain  
 Strachan W., & Co., 36 Jacques Cartier

**Soaps—Toilet.**

Hearle Mnfg. Co., 84 St Urbain  
 Palmer J., & Son, 1743 and 1745 Notre Dame  
 Savage Alfred, & Son, 168 McCord

**Society Ribbon Badges.**

Moncel J. P., 210 St James

**Soda Water Manufacturers.**

Allan Robert, 620 Dorchester  
 Christin Jos., & Cie., 149 Sanguinet  
 Cooper Arthur, 79 to 85 Papineau av  
 GURD CHAS., & CO., 43 and 45 Jurors  
 Montreal Aerated Water Co., 83 Amherst  
 Robillard C., & Co., 209 St André  
 ROWE FRANK W., & CO., 639 Lagauchetière

**Soil Pipe.**

Glasgow Lead works, Nazareth cor Bronnan  
 IVES H. R., & CO., 117 Queen  
 King Warden, & Son, 637 Craig

**Spectacles and Eye Glasses.**

Beaudry Narcisse, & Fils, 1580 Notre Dame  
 Grant H., & Son, 72 Beaver Hall hill  
 Griffith A. S., 2262 St Catherine  
 GURD JOS. L., 2383 St Catherine  
 Harrison & Co., 258 St James  
 Hearn & Harrison, 1640 Notre Dame  
 Lafrenière A. B., & Co., 1686 St Catherine  
 Paré L. N., 657 Notre Dame  
 Sanders H., 202 St James

**Spice Mills. See Coffee Mills.**

**Spike (Ship) Manufacturers.**

Abbott & Co., 219 Delorimier av  
 Peck, Benny & Co., 319 Board of Trade bldg  
 MONTREAL ROLLING MILLS CO., 185 St James

**Spirit Dealers. See Wine Dealers.**

**Spirit Manufacturers.**

LEFEVRE MICHEL, & CO., methylated, 80  
 Papineau av. See adv opp Vinegar Mfrs

**Sponges.**

Higginson Albert G., 43 St Sacrament

**Spool Cotton.**

CHADWICK'S SPOOL COTTON, R. Henderson & Co., agents, 492 St Paul

**Sporting Goods.**

Boyd T. W., & Son, 1633 Notre Dame  
 Costen Thos., & Co., 1696 Notre Dame  
 Kellie R. S., 599 Wellington  
 Kelly R. S., 76 Bleury  
 Lebeau S., 1688 Notre Dame  
 Manton Jos., 499 Craig  
 Nightingale D., 1742 Notre Dame  
 Painchaud, Squire & Co., 185 St James  
 Payne Geo., 346 St James  
 Robitaille S., 252 St Paul  
 Shortis F. V. C., 148 Berri  
 Sিনnett D., & Co., 9 Victoria sq  
 Wightman Sporting Goods Co., The, 403 St Paul

**Spring Beds:**

American Wringer Co., 1680 Notre Dame  
 Beaman H. J., Dufferin sq  
 Desormeau A. D., 298 St Paul  
 Dominion Woven Wire Spring Bed and Furniture Factory, 209 Wellington  
 Fee W. R., & Co., 357 St James  
 Gravel E. C., 300 Craig  
 Hannah J. W., & Co., 2649 St Catherine  
 Labbé Geo. H., & Co., 453 St James and 131 Inspector  
 Martin T. E. & Adolphe, 1624 Notre Dame

**SPRING BEDS—Continued.**

Renaud, King & Patterson, 652 Craig  
 Rolland & Bro., 520 St Paul  
 TOWNSHEND J. E., cor St James and Little St Antoine. See adv p 8  
 Wilder H. A., & Co., 238 McGill

**Spring Mattresses.**

American Wringer Co., 1678 Notre Dame  
 Crawford Wm., & Son, 555 William  
 Fee W. R., & Co., 357 St James  
 Rae & Donnelly, 241 St James  
 Steel James, 1826 Notre Dame  
 Teasdale J. A., 126½ Visitation  
 Thompson Woven Wire Mattress Co., 25 William  
 TOWNSHEND J. E., cor St James and Little St Antoine. See adv 8  
 Wilder H. A., & Co., 238 McGill

**Springs.**

Bacon Bros., railway and carriage, 377 St Paul  
 Blackwell K. W., cor Canal and Condé  
 Coghlin Bernard J., railway and carriage, 434 St Paul  
 Currie W. & F. P., & Co., sofa, chair and bed, 100 Grey Nun  
 Duffy Wm., 390 St Patrick av, Cote St Paul  
 Hannah J. W., & Co., furniture, 2649 St Catherine  
 HENEY E. N., & CO., 337 St Paul. See adv p 238  
 Keystone Spring and Metal Works, cor Canal and Condé  
 Rolland & Bro., 520 St Paul

**Stable Fixtures.**

IVES H. R., & CO., 117 Queen

**Stained Glass.**

Beaulieu D. A., 1986 St Catherine  
 BOHEMIAN STAINED GLASS AND EMBOSSING WORKS, 141 to 151 Frontenac.  
 See adv p 9  
 CASTLE & SON, 20 University  
 GRIMSON G. & J. E., 411 St James  
 McARTHUR, CORNEILLE & CO., 310 to 316 St Paul. See adv p 161  
 Spence John C., & Co., 37½ Bleury

**Stair Builders.**

Ainey Napoléon, 59 City Councillors  
 Chenevert A., 77 Craig  
 Mooney F. M., 716 Craig

**Stampers and Piercers.**

Cox Edwin, & Co., 114 St Frs. Xavier  
 Dawson G. W., 749 Craig  
 Lane Wm., & Co., 9 and 11 Bleury  
 Trevithick Alf., & Co., 94 St John, St Henry

**Stamping and Embroidery.**

Davis Mrs. H., 2326 St Catherine  
 Gall Miss Janet, 18 McGill College av  
 Lemlein Mrs. R. J. L., 2327 St Catherine  
 Naud Mrs. A., 1783 St Catherine  
 Summerhayes Mrs. B., wid F. W., 87 Bleury  
 Wright Miss E., 2362 St Catherine

**Starch Manufacturers.**

British America Starch Co., C. N. D. Osgood, agent, 15 Hospital  
 Edwardsburg Starch Co., Ltd., 11 Common  
 St Lawrence Starch Co., 17 St John

**Stationers—Retail.** *See Booksellers.***Stationers—Wholesale.**

Austin & Robertson, 343 St Paul  
 Beauchemin C. O., & Fils, 256 St Paul  
 Boyd, Gillies & Co., St Sulpice cor DeBresoles  
 Buntin Alex., & Son, Board of Trade bldg, St  
 Sacramento  
 CANADA PAPER CO., 582 Craig. *See adv p*  
 3  
 Dawson Wm. V., 16 DeBresoles  
 Drysdale Wm., & Co., 232 St James and 2365  
 St Catherine  
 FORTIER JOS., 254 St James. *See adv p* 68  
 Horne Geo., 71 St Frs. Xavier  
 McFARLANE DAVID, & CO., 316 St James  
 Manufacturing Stationers Co., The, 479 St Paul  
 Miller (The Robert) Co., 1872 Notre Dame  
 Robitaille S., 252 St Paul  
 ROLLAND J. B., & FILS, 6 to 14 St Vincent  
 White H. & M., 37 Bleury  
 Wilson J. O., & Co., 696 to 702 Craig

**Statuary.**

Alousi C. D. A., & Sons, 33 Bonsecours  
 Beullac R., 1674 Notre Dame  
 Cadieux & Derome, 1603 Notre Dame  
 Carli Ths., 1466 Notre Dame  
 Fréchon & Cie., 1645 Notre Dame  
 Gauthier Albert, 1677 Notre Dame  
 Gonella Ls., sen., 477 Dorchester  
 LAPOINTE F., 1551 St Catherine. *See adv p* 137  
 McNeil J. W., 205 Mountain  
 Prosper Louis, 7 Lagauchetière lane  
 Sadlier D. & J., & Co., 1669 Notre Dame

**Stay Makers.** *See Corset Makers.***Steamboat Supplies.**

GLASSFORD A. W., 786 Craig

**Steam Engines.**

Benson A. A., 716 Craig  
 BOYD H. W., 533 St Paul  
 BRUSH GEO., 24 to 34 King. *See adv p* 183  
 CANADA MACHINERY AGENCY, 345 and  
 347 St James  
 Darling Bros., 112 Queen  
 FORRESTER THOS., 298 St James. *See adv*  
 p 177  
 Gardner Robert, & Son, 40 to 54 Nazareth  
 Jenckes Machine Co., J. E. Hampson, manager,  
 16 Victoria sq  
 Laurie John, & B.o., automatic, 1014 St Cath-  
 erine  
 LEONARD E., & SONS, 89 Common  
 Machinery Supply Co., 644 Craig  
 NOLAN W. H., 345 St James  
 Taylor J. & H., 751 Craig  
 WILLIAMS A. R., 305 St James

**Steamfitters.** *See Plumbers and Steamfitters.***Steam Packing.**

Hopper R. T., & Co., 42 St Sacramento  
 SCLATER ASBESTOS MANUFACTURING  
 CO., 48 to 50 Foundling and 35 St Peter.  
*See adv top and bottom edges of Book*  
 SCLATER WM., & CO., 48 to 50 Foundling  
 and 35 St Peter  
 SCLATER WM., & CO. (Ltd.), 42 to 46 Found-  
 ling

**Steam Tow Boats.**

OTTAWA RIVER NAVIGATION CO., R.  
 W. Shepherd, jun, manager, 88 Common.  
*See adv end of Miscellaneous*  
 RICHELIEU & ONTARIO NAVIGATION  
 CO., C. F. Gildersleeve, general manager;  
 Alex. Milloy, traffic manager; W. F. Cloney,  
 asst. traffic manager, 228 St Paul. *See adv*  
*opp inside back cover*  
 Sincennes-McNaughton Forwarding and Tug  
 Line, limited, Frank Dupré, general mana-  
 ger; E. Laframboise, sec.-treas., Lachine  
 canal, foot of McGill; winter office 209  
 Commissioners

**Steel Castings.**

Blackwell K. W., cor Canal and Condé  
 Currie W. & F. P., & Co., 100 Grey Nun  
 Dawson Geo. W., 749 Craig  
 Glasgow Steel and Iron Co., 364 St Paul  
 Nicholson John A., & Sons, 9 Place Royale

**Steel Girders.**

DOMINION BRIDGE CO. (Ltd), city office  
 room 5 Windsor hotel; works at Lachine.  
*See adv p* 77

**Steel Letter Cutters.**

Dawson G. W., 749 Craig  
 Lane William, & Co., 9 and 11 Bleury  
 Soly J. J., 100½ St Antoine

**Steel Wire Fencing.**

THE CANADA WIRE CO., 117 Queen

**Stencil Cutters.**

Dawson G. W., 749 Craig  
 Ferneyhough S. A., & Co., 219 McGill  
 HILL HENRY A., 221 McGill  
 Lane William, & Co., 9 and 11 Bleury  
 Montreal Stencil Works, 219 McGill

**Stenographers.**

Browning James Henry, 11 Place d'Armes  
 Bullock Mrs. H., 185 St James  
 Boucher H., 1586½ Notre Dame  
 CROWLEY JAS. J., official, Court house, 1577  
 Notre Dame  
 FORRESTER THOS., 298 St James. *See adv p* 177  
 Germain S. A., official, 1586½ Notre Dame  
 Holdsworth Miss C., 107 St James  
 Leblanc Miss S., 1 St Dominique  
 Lecuyer J. E., 61 St Gabriel  
 O'Brien Jos. M., 185 St James  
 Pilon J. S., 1586½ St James  
 Sills & Proctor, official, 185 St James  
 Trotter A. C., 204 St James

**Stereotypers.**

DOUGALL JOHN, & SON, 672 Craig  
 LOVELL JOSEPH B., 25 St Nicholas. *See adv*  
 p 87  
 Morrison Andrew, & Son, 105 Fortification lane

**Stevedores.**

Ferns Peter, 50 St Elizabeth  
 Foley Michael, 647 St Paul  
 Loiseau Eusèbe, 68 Moreau  
 McDermot John, 187 Nazareth  
 Morrissey Patrick, 82 William

**Stitch Cotton Belting.**

SCLATER WILLIAM, & CO. (Ltd.), 44 Found-  
 ling. *See lines top and bottom edges fo Book*



**Stoneware, &c.**

FARRAR E. L., Iberville, Que. *See adv below*

**Storage.**

Fraser Bros., 322 St James  
 Hill J. W., 48 William  
 Kearns Walter M., 1753 Notre Dame  
 Larivière A. C., 1415 Ontario  
 Loignon A. & E., 2 Canal  
 Molson's Stores, 910 Notre Dame  
 Montreal Cold Storage and Freezing Co., 604 St Paul  
 Prévost Hector, & Co., 30 St Frs. Xavier  
 Steel James 1826 Notre Dame  
 St Jean L. G., 1693 Notre Dame  
 Trotter Bros., 153 Water  
 Trotter Lionel J., 13 St John

**Storage Batteries.**

NESS T. W., & CO., 749 Craig

**Stove Linings.**

SCLATER WM, & CO. (Ltd.), 44 Foundling

**Stove Polish.**

Cohen L., & Son, 36 Prince  
 Tellier, Rothwell & Co., 8 DeBresoles

**Stoves—Coal and Gas.**

Cole Fred. R., & Co., 1792 Notre Dame  
 Desforges & Geoffrion, 123 St Paul  
 DRAPEAU, SAVIGNAC & CO., 140 St Lawrence  
 Duclos F., 78a Inspector  
 GLASSFORD A. W., 734 Craig  
 Kendall G. H., & Co., 623 Lagauchetière  
 McClary Manufacturing Co., 375 St Paul  
 St Jean Frères, 1535 St Catherine  
 SURVEYER L. J. A. (Fairy Queen), 6 St Lawrence. *See adv p 151*

**Stoves—Parlor and Cooking.**

American Wringer Co., 1678 and 1680 Notre Dame  
 Barr F. H., 2373 St Catherine  
 Brunet Ed., 1588 Notre Dame  
 Buck's Stove Works, J. H. Hanson, 422 St Paul  
 Burrow, Stewart & Milne, 32 and 34 St Dizier  
 Cavanaugh (The Edward) Co., 2547 to 2553 Notre Dame  
 Chapleau G., 414 St Lawrence  
 Christy T., 135 Bleury  
 Clendinneng S. R., 666 Craig  
 Clendinneng Wm., & Son, 145 to 179 William  
 Couillard Auguste, 233 to 239 St Paul  
 Crevier T., & Son, 541 Craig  
 Desforges & Geoffrion, 123 St Paul  
 Drapeau & Champagne, 1546 St Catherine  
 DRAPEAU, SAVIGNAC & CO., 140 St Lawrence  
 Findlay John, 645 Albert  
 Forget Pierre, 927 St Lawrence  
 Foucher Fils & Cie., 1798 St Catherine  
 Froidevaux Frs. F., 314 St Lawrence  
 Garceau Severe, 1339 Notre Dame  
 Gravel A., 109 Mount Royal av, St Louis of Mile End  
 GRAVEL & BOULARD, 306 St Lawrence  
 GURNEY-MASSEY CO. (LIMITED), 385 St Paul. *See adv inside back cover*  
 Hanson J. H., 422 St Paul  
 Houle Alfred, 491 St Lawrence  
 IVES H. R., & CO., 117 Queen  
 Jetté Albert, 1243 Ontario  
 Jobin Jos., 1417 St Catherine  
 Kane & Montpetit, 2530 Notre Dame  
 Kerr R. & W., 1895 Notre Dame and 2230 St Catherine  
 Lalonde J. B., mnfr, 48 Albert

**E. L. FARRAR,**

(FORMERLY OF ST. JOHNS, P.Q.)

**IBERVILLE, P.Q.**

—MANUFACTURER OF EVERY DESCRIPTION OF—

**STONE WARE**

—AND DEALER IN—

**New Jersey Fire Clay and Sand.**

All Communications addressed to St. Johns or Iberville, P.Q., will receive prompt and careful attention.

**STOVES—PARLOR AND COOKING—Continued.**

L'Allemand Amable, jun., 2713 Notre Dame  
**LAPOINTE FRED.**, 1551 St Catherine. *See adv p 137*  
 Laporte Nap., 613 Lagachetière  
**McCLARY MANUFACTURING CO.**, 375 St Paul. *See adv p 7*  
 Markum John, 35 St Antoine  
 Paiement J. A., & Co., 1033 St Lawrence  
 Perrault & Cie, 1510 St Catherine  
**PROUSE GEO. R.**, 224 St James. *See adv p 109*  
 Prudhomme A., & Frere, 1940 Notre Dame  
 Rastoul F. X., 1467 Notre Dame  
 Record Foundry & Machine Co., 1901 Notre Dame  
 Ryan C., 24 Victoria sq  
**SURVEYER L. J. A.**, 6 St Lawrence. *See adv p 151*  
 Waters David, 494 St James

**Straw Board.**

McArthur Alex., & Co., 6 Lemoine  
 Miller Bros. & Co., 30 to 38 Dowd  
 Sims Paper Box Co. (The), cor St Geneviève and Latour

**Straw Goods.**

Dominion Straw Goods Mfg. Co., 15 St Peter  
 Greene & Sons Co., 513 to 525 St Paul  
 Harris S., & Co., 2 and 4 Lemoine  
 Hodgson Chas., 804 Craig  
 MacLean John, & Co., 23 St Helen  
 May Thomas, & Co., 240 McGill

**Structural Metal Works.**

**DOMINION BRIDGE CO. (Ltd.)**, City Office room 5 Windsor hotel, works at Lachine. *See adv p 77*

**Stump and Stone Extractor.**

Kimball S. S., 577 Craig

**Subscription Book Agent.**

Meek Jas., 485 Craig

**Subscription Books.**

Canadian Subscription and Publishing Co., 74 Victoria sq

**Sugar Refiners.**

Canada Sugar Refining Co., hon. G. A. Drummond, president, 39 St Frs. Xavier  
 Halifax Sugar Refining Co. (Ltd.), C. N. D. Osgood, agent, 15 Hospital  
**LEFEBVRE MICHEL, & CO.**, 80 Papineau av. *See adv opp Vinegar Mnfrs.*  
**ST LAWRENCE SUGAR REFINING CO.**, Limited, 26 St Sacrament

**Surgical Apparatus.**

Bissonnette A., 12 Mountain  
 Chouillou C. Alfred, agent, 12 St John  
 Gross F., manufacturer, 714 Craig

**Surgical Instruments.**

Chapman J. H., 2294 St Catherine  
 Chouillou C. Alfred, agent, 12 and 14 St John  
**DART HENRY J., & CO.**, 641 Craig. *See adv p 119*  
 Gross F., manufacturer, 712 Craig  
 Lassable Albert, 173 St Lawrence  
 Lyman, Knox & Co., 374 St Paul

**SURGICAL INSTRUMENTS—Continued.**

Lyman, Sons & Co., 386 St Paul  
 Paterson & Foster, 15 Phillips sq

**Surveying and Engineering Instruments.**

Harrison & Co., 258 St James  
 Hearn & Harrison, 1640 Notre Dame  
 Saunders H., 202 St James

**Surveyors.**

Perrault H. M., 17 Place d'Armes hill  
 Vanier J. Emile, 107 St James  
 Vincent & Dufresne, 17 St James  
 Walbank W. McLea, land, 214 St James  
 Wright & Son, building, 204 St James

**Suspender Manufacturers.**

Beaudry Henri, 116 Champ de Mars  
 Macfarlane & Patterson, 14 St Helen  
 Montreal Suspender & Umbrella Factory, r 568 St Paul

**Syrup Manufacturers.**

GURD CHAS., & CO., 43 Jurors

**Syrup of Red Spruce Gum.**

Kerry, Watson & Co., 351 St Paul

**Tack Manufacturers.**

**MONTREAL ROLLING MILLS CO.**, 185 St James and 3080 Notre Dame  
 Peck, Benny & Co., 319 Board of Trade bldg, St Sacrament  
 Pillow & Hersey Mfg. Co. (Ltd.), 94 Mill

**Tags.**

**CANADA PAPER CO.**, 578 to 582 Craig. *See adv p 3*  
 Dennison Mfg. Co., 26 and 28 Franklin street, Boston  
 Wilson J. C., & Co., 696 to 702 Craig

**Tailors' Squares and Curves.**

Chipchase W. L., 639 Craig  
 Green Thos. E., 64½ St Antoine

**Tailors' Trimmings.**

**BROPHY, CAINS & CO.**, 196 McGill  
 Campbell Duncan, & Co., 1727 Notre Dame  
 Fisher John, Son & Co., 442 St James  
 Fisher M., Sons & Co., cor Victoria sq and Craig  
**GAULT BROS. & CO.**, 21 St Helen  
 Greenshields S., Sons & Co., 17 Victoria sq  
 Hodgson, Sumner & Co., 347 St Paul  
**JOHNSTON JAMES, & CO.**, 26 St Helen  
 Levy H., 500 St Paul  
 McDougall, Barrett & Co., 168 McGill  
 McDougall Jas., & Co., 10 St Helen  
 McEntyre D., & Son, 53 Beaver Hall hill  
 Morgan Henry, & Co., St Catherine facing Phillips sq  
 Muir H. B., & Co., 1 St Helen  
 Small A., & Co., 13 St Helen  
 Thouret, Fitzgibbon & Co., 140 McGill  
 Tranchemontagne C. X., 67 St James

**Tallow Factors.**

Fox Albert, Cote St Paul  
 Fox Thos. M., 370 Visitation

**Blank Books to Order.** . . . .

JOHN LOVELL & SON,  
23 AND 25 ST. NICHOLAS STREET,  
MONTREAL



**PRINTING**



ALL KINDS OF BOOK, LAW,  
MERCANTILE, and COM-  
MERCIAL WORK. SEND  
FOR ESTIMATES.

NEATNESS. . . .

PUNCTUALITY.

FAIR PRICES . .

Electrotyping and Bookbinding  
. in all its branches .

**Tanners and Curriers.**

Beardmore & Co. (Toronto), G. H. Hachborn,  
agent, 13 Lemoine  
Ecroyd Thomas, 482 St Paul  
Godin Jos., 22 Jacques Cartier sq  
Gover B., 15 Lemoine  
HENEY E. N., & CO., 337 St Paul. *See adv p*  
238  
Marlatt & Armstrong, 12 St Helen  
Montreal Carriage Leather Co., 20 Lemoine  
Moseley E. F., & Co., 12 Lemoine  
Papillon Liboire, 671 Beaudry  
PORTER HENRY, 436 Visitation. *See adv p* 17  
Shaw, Cassils & Co., 1798 Notre Dame  
Sorgius & Kieffer, 188 Lafontaine  
Spooner W. D., & Co., 3630 Notre Pame

**Taps—Hard and Soft Wood.**

CANADIAN CORK CUTTING CO., John  
Auld, 642 Lagauchetière. *See adv p* 108

**Tarpaulins and Oil Skin Clothing.**

SCLATER ASBESTOS MANUFACTURING  
CO., 48 to 50 Foundling and 35 St Peter.  
*See adv top and bottom edges of Book*  
SCLATER WM., & CO., 48 to 50 Foundling  
and 35 St Peter  
SCLATER WM., & CO. (Ltd.), 44 Foundling  
SONNE THOS., 187 Commissioners. *See adv p* 59

**Tarred Felt.**

AMIOT, LECOUCS & LARIVIERE, 591 St  
Lawrence  
McArthur Alex., & Co., 650 Craig  
MONTREAL ROOFING CO., cor Latour and  
Busby lane  
Paterson Mfg. Co., Ltd., 47 Murray  
REED GEO. W., 785 Craig. *See adv p* 237  
SCLATER ASBESTOS MFG. CO., 48 to 50  
Foundling and 35 St Peter. *See adv top*  
*and bottom edges of Book*  
SCLATER WM., & CO., 48 to 50 Foundling  
and 35 St Peter  
SCLATER WM., & CO. (Ltd.), 42 to 46  
Foundling

**Tassels, Fringes, &c.**

Moulton & Co., 10 St Peter

**Taxidermists.**

Bailly J. F. D., 353 St Lawrence  
Craig Chas. A., 37 St Urbain  
Crevier J. Aristide, 389 Craig

**Tea Merchants.**

Aubin Fred., 112 St Dominique  
Aubut & Roy, 121a Centre  
Beauchamp D., 987 St Catherine  
Beauchamp Siméon, 1679 St Catherine cor  
Notre Dame de Lourdes  
Bélangier T., 1136 St Lawrence  
Bernard C. B., Yokohama, Japan, R. W. For-  
ester, agent, 22 St John  
Birks, Corner & Co., 18 St Sacrament  
Black & White, 2084 Notre Dame  
Bristol G., 177 St Lawrence  
BROSSEAU ARTHUR, 81 to 85 St John, Quebec  
Brown David, agent, 469 St Paul  
Brown R. H., 25 Hospital  
Caverhill, Hughes & Co., 309 Commissioners  
Cundill Frs., & Co., 38 St Sacrament  
Cusson Alexis, & Fils, 210 St Paul  
Desaulniers J. A., 229 St Lawrence

**TEA MERCHANTS—Continued.**

Doherty Thos., & Co., 27 Hospital  
Donohue Jas., 205½ St Hubert  
Doyle & Anderson, 564 St Paul  
Duclos & Co., 1785 St Catherine  
Dufresne & Mongenais, 221 St James  
Dufresne, Mongenais & St. Charles, 257 St Law-  
rence  
Duncan John, & Co., 450 St Paul and 225 and  
255 Commissioners  
Edmond Jos., 144 St Lawrence  
Edward David, 349a St Lawrence  
Gascon J. H., 1995 St James, St Henry  
Globe Spice Mills Co., 394 St Paul  
Hunt & Co., of Japan, 4 St John  
Indian Tea Depot, 114 Mansfield  
Kearney Bros., 27 St John  
Landes J. L., 1371 Ontario  
LAPORTE, MARTIN & CO., 72 Peter  
Lawrence A. E., 323 Notre Dame  
Lemesurier W. G. & G. G., 114 Mansfield  
Lockerby Bros., cor St Peter and St Sacrament  
Macdonald M., 13 Forfar  
Maclean James, 35 St Frs. Xavier  
McCrary Dau., 407½ St Dominique  
Markgraf E. J. F., 2429 St Catherine  
Mathewson J. A., & Co., 202 McGill  
Mock Chas., 2659 St Catherine  
Murphy J. J., 513 St James  
Murphy John, 183½ Ontario  
Nadeau P. O., 3188 Notre Dame  
Osgood C. N. D., 15 Hospital  
Peek Bros., & Co., 15 Hospital  
Plante Alphonse, 1946 St Catherine  
Quong Hing Co., 625 Lagauchetière  
Robitaille A., & Co., 212 St Paul  
ROSE & LAFLAMME, Ram Lal's, 30 Lemoine.  
*See adv opp*  
Semple J. H., 449 St Paul  
Spindlo S. T., 2086 Notre Dame  
Standard Tea & Coffee Co., 2381 St Catherine  
and 36 St Frs. Xavier  
Stroud Bros., 2329 St Catherine and 71 Bleury  
Stroud Daniel, 2188 Notre Dame  
Stroud G. F., 1519 St Catherine  
Stroud John, 91 and 868 St Lawrence  
Stroud Wm. D., & Sons, 33 St Sacrament  
Stroud's Tea & Coffee store, 868 St Lawrence  
Taylor A. E., 804 St Lawrence  
Tees, Wilson & Co., 75 St Peter  
Telmosse L. W., & Cie, 242 St Paul  
Tetley Jos., & Co., D. Brown, manager, 469 St  
Paul  
Tiger Tea Co., The, 24 Chaboillez sq  
Torrance David, & Co., 17 Hospital  
Tye Low Co., 83 Bleury  
VILLENEUVE J. O., & CO., 1256 St Lawrence  
Willison Bros., 96 Prince Arthur  
Wynde Thomas, 83b Bleury

**Telegraph Companies.**  
Anglo-American Telegraph Co., Limited, The,  
F. H. Waycott, 52 St Frs. Xavier  
Canadian Pacific Railway Co.'s Telegraph, cor  
St Frs. Xavier and Hospital, branch offices  
throughout the city  
Dominion Telegraph Co., Thos. Swinyard,  
pres., cor St Sacrament and St Frs. Xavier  
Great North-Western Telegraph Co., H. P.  
Dwight, president and general manager,  
cor St Sacrament and St Frs. Xavier  
Montreal Telegraph Co., W. H. Griffin, mngr,  
cor St Sacrament and St Frs. Xavier



Without Exception

The Best Value on the Market

*In Sealed Lead 1 lb. and 1-2 lb. pkgs. only*

•————— 60 LBS. IN CASE. —————•

Selling Prices	{	Gold Label . . . . 50 Cents.
		Lavender Label . 60 Cents.
		Green Label . . . 75 Cents.

Write us for particulars and our schemes for increasing the Tea Trade of the dealer.

Wholesale Agents,

**Rose & Laflamme,**

39 Lemoine Street,

**MONTREAL.**

**Telephone Companies.**

Automatic Telephone & Electric Co., H. M. Linnell, manager, 185 St James  
 Bell Telephone Co., C. P. Sclater, sec-treas, 30 St John  
 Federal Telephone Co., Limited, 30 St John

**Telephone Electric Supplies.**

Beauchemin C. F., & Co., 226 St Paul  
 Chanteloup E., 587 Craig  
 Macdonald J. K., 762 Craig  
 Montreal Electric Co., 302 St James  
**MONTREAL ELECTRICAL SUPPLY CO.,**  
 THE, 623 Lagauchetière. *See adv p 19*  
 NESS T. W., & CO., 749 Craig

**Telephones.**

FORRESTER THOS., 298 St James. *See adv p 177*  
 Montreal Electric Co., 302 St James  
 NESS T. W., & CO., 749 Craig

**Tents and Tarpaulins.**

Gaudette J. Levi, 152 Montcalm  
 Miller Alex., 43 St Gabriel and 1795 St Catherine  
**MONTREAL TENT, AWNING AND TARP-**  
**AULIN CO,** 249 Commissioners. *See adv p 58*  
 Morris J. W., 253 Commissioners  
**SCLATER ASBESTOS MANUFACTURING**  
**Co,** 48 to 50 Foundling and 35 St Peter.  
*See adv top and bottom edges of Book*  
**SCLATER WM., & CO.,** 48 to 50 Foundling  
 and 35 St Peter  
**SCLATER WILLIAM, & CO. (Ltd.),** 42 to 46  
 Foundling  
**SONNE THOMAS,** 189 Commissioners. *See adv p 59*

**Terra Cotta Ware.**

Montreal Terra Cotta Lumber Co., Limited, 86 St Peter  
**MORRISON T. A., & CO.,** porous, 118 St Peter and 204 St James  
 Reid Robert, 2146 St Catherine

**Theatres.**

Academy of Music, 13 Victoria  
 Queen's Theatre, J. B. Sparrow, mgr, 2 21 St Catherine  
 Theatre Royal, Sparrow & Jacobs, managers, 15 Coté

**Theatrical Scenery Artists.**

Beaulieu D. A., 1986 St Catherine  
 Lorenz W. G., 373 St James

**Threads.**

Canada Thread Co., Wm. C. McLeish, manager, 295 Visitation, office 12 DeBresoles  
 Central Agency, The, 12 DeBresoles  
 Chadwick's Spool Cotton, 492 St Paul  
 Clapperton Wm., & Co., 165 St James  
 DeSola G., 3 St Sacramento  
 Dewhurst John, & Sons. Limited, sewing cotton, John Royan, representative, 73 St James  
 Dunbar, McMaster & Co., linen, 38 St Sacramento  
 Fraser Donald, linen and shoe, 43 St Sacramento  
**HENDERSON ROBERT, & CO.,** agents Chadwick's spool cotton, 492 St Paul. *See adv p 12*

**THREADS—Continued.**

Ross Geo. D., & Co., Clapperton's cotton thread, 648 Craig

**Threshing, Mowing and Reaping Machines.**

Larmonth John, & Co., 252 Mullins  
 Latimer R. J., 593 St Paul  
 Moody M., & Sons., 46 Jacques Cartier  
 Rodier Estate late hon. Charles E., Martin  
 Turton John, 274 Mullins

**Ticket Agencies.**

Alexe Max., C. V. R., 38 St Sacramento  
 Academy of Music Ticket Office, 211 St James  
 Brock J. G., 221 Commissioners  
 Chaffee H. F., 128 St James  
**DALE V., G.T.R.,** Sherbrooke, Que  
 Egg Wm. F., C. P. R., 129 St James  
 Elliott H. G., C. V. R., 136 St James  
 Gauthier Geo., C. A. R. 124 Champ de Mars  
 Gauthier Jos., 73 Commissioners  
 Henry Thomas, Northern Pacific Railway, 128 St James  
 Henry Wm. H., 143 St James  
 McConniff J. J., Windsor hotel, Dominion sq  
 O'Brien Wm. D., agent Allan, Beaver and Dominion Lines of Steamships, Hamburg-American Packet Co., Netherlands American S. N. Co., Anchor Line, Compagnie Transatlantique, and Thos. Cooke & Son's tours and excursions, 143 St James  
 Robinson G. W., 136½ St James  
 Rutenberg Hiram, & Co., 601 Craig  
 St Dizier Henry, 1902 Notre Dame  
 Stonegrave A. C., C. V. R., 136 St James  
 The Oldenburg & Jasberg Co., J. H. Jasberg, mgr., 114 Windsor

**Tiles—Ornamental.**

Chester Wm. E., 461 Lagauchetière  
 Cintrat A. R., 36 Windsor  
 Earl Edward, & Co., 69 Bleury  
 Hyde Francis, & Co., 31 Wellington  
 Jordan & Locker, 1749 Notre Dame  
 Lorigan John, 1830 Notre Dame  
 McDonell Charles A., 59 St Alexander  
 McNally Wm., & Co., 38 to 50 McGill  
 McNeil J. W., 205 Mountain  
**MORRISON T. A., & CO.,** roofing, 118 St Peter  
 Phillips Thomas, 3 Evans  
**REED GEO. W.,** 785 Craig. *See adv p 237*  
 Reid Robert, 2146 St Catherine  
 Sheppard Chas., drain, 402 Parthenais  
 Webster Bros. & Parkes, 692 Craig

**Tin Foil.**

AULD JOHN, 642 Lagauchetière. *See adv p 108*  
 FORRESTER THOS., 298 St James. *See adv p 177*

**Tinsmiths.**

Aubry Alphonse, 11 Jacques Cartier sq  
 Aubry & Frères, 24 Jacques Cartier sq  
 Baird & Co., 100 Wellington  
 Barr F. H., 2373 St Catherine  
 Bastien & Gagnon, 1955 St Catherine  
 Bellisle Chas., 13 Roy lane  
 Bergeron P., 693 St Dominique  
 Bernard Calixte, 190 Montcalm  
 Blais Alfred, 105 St Antoine

TINSMITHS—Continued.

Blouin, Girard & Collard, 679 Ontario  
 Bonhomme Frs., 2298 Notre Dame  
 Bourbonnière & Lapiere, 1602 St Catherine  
 BOYD H. W., 533 St Paul  
 Brunet Francis, 1588 Notre Dame  
 Burns John, & Co., 775 Craig  
 Cadorette Jérémie, 789 Craig  
 Caron Onésime, 258 St Elizabeth  
 Carroll Bros., 795 Craig  
 Champagne Damase, 5 Bonsecours  
 Champagne Pierre, 208 St Paul  
 Chanteloup Ernest, 587 to 593 Craig  
 Charest J. Be., 1387 St Catherine  
 Christy T., 135 Bleury  
 Clavette Chas., 482½ St Hubert  
 Couture Nap., 896 Ontario  
 Creed & Small, 23 Aylmer  
 Crevier T., & Son, 541 Craig  
 Cusson & Beaucaire, 1116 St Lawrence  
 Cusson & Therien, 62 St James  
 Degancier & Champagne, r 337 Mignonne  
 Deschambeault Jos., 1469½ St James, St Cune-  
 gonde  
 Dion Benjamin, 313 Panet  
 Douville Elie, 137b St Urbain  
 Drapeau & Champagne, 1546 St Catherine  
 DRAPEAU, SAVIGNAC & CIE., 140 St  
 Lawrence  
 Duchesne A., 880 St André  
 Duclos F., 78a Inspector  
 Dufort & Barrette, 649 Notre Dame  
 Dugas Dosithe, 1441 St Catherine  
 Duquette D., 1342 St Catherine  
 Egan H. A., 114 Stanley and 83 St Hypolite  
 Galarneau Jos., 1432 St Catherine  
 Gauthier Ed., 3578 Notre Dame, St Henry  
 Gauthier & Leduc, 204 Beaudoin, St Henry  
 Giguère Odilon, 1320 Mignonne  
 Gilbert O., & Co., 310 Sanguinet  
 Giroux Jos., 1869 St James, St Henry  
 Gordon & Egan, 120 Mansfield  
 Hetu & Brunet, 1395 Ontario  
 Hortan F., 2414 St Catherine  
 Houle Alfred, 491 St Lawrence  
 Kane & Montpetit, 2530 Notre Dame  
 Krasel Paul R., 2495 St Catherine  
 Labelle & Vallée, 1169 St James  
 Lallemand Amable, jun., 2713 Notre Dame  
 Lamarche Henri, 1170 St Lawrence  
 Lapiere L., 36 St Henry  
 Lapointe Victor, & Co., 1150 Ontario  
 Larin Jos., 167 Rachel  
 Leclair Lambert, 1815 St Catherine  
 Lessard & Harris, 421½ Craig  
 Livock W. H., 979 Notre Dame  
 Lortie Cyrille, 810 St Lawrence  
 McCrae & Watson, 62 Victoria sq  
 Markum John, 35 St Antoine  
 Moll Thos., 2151 Notre Dame  
 Morin Arthur, 228 St Chas Borromée  
 Mount E. C., & Co., 766 Craig  
 Ouellette Mrs. M, wid D., 2228 Notre Dame  
 Ouimet C., 157 St Lawrence, St Louis of Mile  
 End  
 Ouimet David, 48 St Lawrence  
 Pelletier & Brosseau, 106 St Louis  
 Perreault J. B., 1164 St Lawrence  
 Poitras Ant., & Son, 540 Amherst  
 PROWSE GEO. R., 224 St James. *See adv p*  
 109  
 Quintal Gaspard, 100 Craig

TINSMITHS—Continued.

REED GEO. W., 783 Craig. *See adv p* 237  
 Robidoux S., 16 St Antoine  
 Rousseau E., 687 Notre Dame  
 Rouville F., 137b St Urbain  
 Sadler J. A., 56 Mance  
 Sicotte A., & Co., 303 St Lawrence  
 State & Co., 101½ Bleury  
 Thibault Jos., 265 St Paul  
 Thibault & Perreault, 231 Amherst  
 Thivierge & Co., 326 Seigneurs  
 Trépanier Jos., 36 Mountain  
 Turcot Jos., 351 St Lawrence  
 Turcot Nap., 1251 St Lawrence  
 VEZINA CHAS., 117 and 119 Du Pont,  
 Quebec  
 Vallée Nap., 825 Albert  
 Walker Wm., 177 St Antoine  
 Yon Geo., 1888 St Catherine  
 Young J. B., 30 Jurors

Tinware.

Aubry Alphonse, 11 Jacques Cartier sq  
 Aubry Benj., 173 St Paul  
 Aubry & Frères, 24 Jacques Cartier sq  
 Bastian Alfred H., 2561 St Catherine  
 Bastian Charles T., 455 and 457 St Lawrence  
 Bastian W. L., 2123 St Catherine  
 BROUSSEAU ARTHUR, 81 to 85 John, Quebec  
 Bonhomme F., 2298 Notre Dame  
 Charest J. B., 1309 St Catherine  
 Christy T., 135 Bleury  
 Clendinneng S. R., 666 Craig  
 Courtemanche O., 1519 Notre Dame  
 Couture J. D., 212 St Lawrence  
 Crevier T., & Son, 541 Craig  
 Davidson Thos., & Co., 474 St Paul  
 Desforges & Geoffron, 123 St Paul  
 DRAPEAU, SAVIGNAC & CIE., 140 St  
 Lawrence  
 Duclos F., 78a Inspector  
 Gilbert O., & Co., 310 Sanguinet  
 Johnston W., 47b Prince Arthur  
 Krasel P. R., 2495 St Catherine  
 Lapointe Victor, & Co., 1150 Ontario  
 Lawrence A. E., 323 Notre Dame  
 McCLARY MANUFACTURING CO., 375 St  
 Paul. *See adv p* 7  
 Ouellette Mrs. M., wid D., 2228 Notre Dame  
 Ouimet David, 48 St Lawrence  
 Ouimet O., 376 Craig  
 Poole Alex., 1021b St James  
 PROWSE GEO. R., 224 St James. *See adv p* 109  
 Prudhomme A., & Bro., 1940 Notre Dame  
 Rastoul F. X., 1467 Notre Dame  
 Record Foundry & Machine Co., 1901 Notre  
 Dame  
 REED GEORGE W., 785 Craig. *See adv p* 237  
 Renaud A., 2698 St Catherine  
 Sauvageau A., & Co., 1199 Mignonne  
 Stephen Geo., 99 Bleury  
 SURVEYER L. J. A., 6 St Lawrence. *See adv*  
*p* 151  
 Thivierge & Co., 326 Seigneurs  
 Walker Wm., 177 St Antoine  
 Yon George, 1888 St Catherine

**Tobacco Manufacturers.**  
 Bannerman Bros., 1 Brant lane  
 Barrette Alph., 245 Visitation  
 DUBORD A., & CO., 227 and 229 St Paul  
 Empire Tobacco Co., 789 Notre Dame  
 McDonald W. C., 1736 Notre Dame

**TOBACCO MANUFACTURERS—Continued.**

Osgood C. N. D., agent, 15 Hospital  
 Pace (The J. B.) Tobacco Co., of Montreal (ltd),  
 W. F. Badenach, pres, 22 St George  
 Rattray J., & Co., 84 St Peter  
 Ritchie D., & Co., Dominion cut tobacco,  
 cigarette and snuff works, 125 Dalhousie  
 Tetreault & Co., 559 Beaudry  
 Thouin Hormisdas, 1269 St Catherine  
 Tuckett & Son, 15 Hospital

**Tobacconists.** See *Cigars and Tobaccos.*

**Tobacconists' Goods.**

Chouillou C. Alfred, agent, 12 and 14 St  
 John  
 BOISSEAU FRERES, cor St Lawrence and  
 St Catherine  
 DUBORD A., & CO., 227 St Paul  
 Dufresne & Mongenais, 221 St James  
 Gratton Chs., 18 Jacques Cartier sq  
 Gerth E. A., 2235 St Catherine  
 Goldstein B., & Co., 29 St Peter  
 Holland R. Henry, 42 St Sacrament  
 Michaels A., 225 McGill  
 Morris A. E., 208 St James  
 NATHAN A., 71 St Lawrence  
 NELSON H. A., & SONS, 63 St Peter. See  
*adv p 127*  
 Rattray J., & Co., 84 St Peter

**Toboggan Manufacturer.**

Robitaille S., 252 and 254 St Paul

**Toilet Soap Manufacturers.**

Hearle J. G., 84 to 92 St Urbain  
 Montreal Toilet Supply Co., 25 Coté  
 Savage Alfred, & Son, 168 McCord

**Toilet Supplies.**

Dominion Toilet Supply Co., 1614 Notre Dame

**Tool Factories.**

CHAPLEAU G., 414 St Lawrence  
 FORRESTER THOS., 298 St James. See *adv p*  
 177  
 Lunn G. J., & Co., 749 Craig  
 Machinery Supply Co., 644 Craig  
 WILLIAMS A. R., 305 St James

**Toys.**

Berry Robert, 711 St Lawrence  
 BROSSEAU ARTHUR, 81 to 85 John,  
 Quebec  
 Couture J. D., 212 St Lawrence  
 Dépatie Augustin, 1403 St Catherine  
 Gendron Mfg. Co. (The), 1910 Notre Dame  
 Grant W. H., 124 Park av  
 Gratton J. G., 1482 St Catherine  
 Holland Geo. A., & Son, 1760 Notre Dame  
 Lafleur Isidore, 1019 Ontario  
 McCallum R. N., 2227 St Catherine  
 Martineau Ed. Alfred, 2103 Notre Dame  
 Moussette J. N., & Co., 1103 St Lawrence  
 NELSON H. A., & SONS, 63 St Peter. See  
*adv p 127*  
 Perrault Jos. B., 1133 St Lawrence  
 Stephen Geo., 99 Bleury

**Traders.**

Albert Harris, 493 Craig  
 Amyot Tel., 1266 St Catherine  
 Arbes Daniel, 50 St Urbain

**TRADERS—Continued.**

Auclair Godias, 1194 Notre Dame  
 Bazinet Charles, 25 Bonsecours market  
 Beaudry D., 350 Montcalm  
 Beaulieu S., 28 Bonsecours market  
 Bélanger C., 211 St Elizabeth  
 Benallack Henry J., 105 Roy  
 Benard Elzéar, 873 St Catherine  
 Bernard B., 1680 Ontario  
 Bertrand Eng. A., 386 Craig  
 Besette F. X., 10 Quesnel  
 Bisailon Noel, 730 Beaudry  
 Bissonnette Anselme, 266 Rivard  
 Blondin Charles, 193 Iberville  
 Boone Leopold, 111 Jacques Cartier  
 Bourgela Jos., 10 Bonsecours mkt  
 Bourgoin Geo., 118 Wolfe  
 Brouillet Maurice, 81 Water  
 Brousseau Elie, St Antoine market  
 Brousseau Pierre, 423 Beaudry  
 Burke James, St Ann's market  
 Cairns Charles C., 251 St Lawrence  
 Cantin F. X., 43 Visitation  
 Cardinal A., 15 St James market  
 Caron Zoel, 265 Lafontaine  
 Castonguay M., 289 Lafontaine  
 Chaput Jos., 245 Mignonne  
 Charbonneau T., 4 Bonsecours market  
 Charpentier Jos., 29 Bonsecours market  
 Charette Louis, 488 Amherst  
 Chevalier Jos., 13 Bonsecours market  
 Cholette Louis, 485 Beaudry  
 Clark P., south side St Ann's market  
 Clément Frs., 158 Carriere  
 Colin E., 131 Visitation  
 Collins A., 11 Bonsecours market  
 Condon John, 28 Fullum  
 Conroy Thos., 165 Dalhousie  
 Corriveau Henri, 179 Dufferin  
 Curley Jos., 7a Anderson  
 Curran J. P., St Ann's market  
 Curran Maurice, 14 St Ann's market  
 David Jos., 24 Plessis  
 Davis A., 595 Dorchester  
 Delorme Pierre, 613 St André  
 Demers T., 23½ Boyer  
 Demers Ed., 14 Bonsecours market  
 Deschamp S., 350 Richmond  
 Deslauriers Olivier, 518 Albert  
 Desy D., Bonsecours market  
 Donnelly Ed., 56 Eleanor  
 Dubois J. Bte., 105½ Jacques Cartier  
 Ducharme C. A., 205 Sanguinet  
 Dufresne O., 52 Sanguinet  
 Eaman John, 8 St Antoine market  
 Emerson Andrew, 32 St Bernard  
 Fanning John, 609 Wellington  
 Fine M., 305 Sanguinet  
 Fischer A., & Co., 391 Craig  
 Fontaine B., 22 Bonsecours market  
 Fournier Alphonse, 33 Bonsecours market  
 Fiset & Co., 391 Craig  
 Fitzpatrick John, 122 Murray  
 Galipeau Alexis, 295 St Lawrence, St Louis of  
 Mile End  
 Gaudry Ed., 248 Craig  
 Groulx Benj., 1c Dorchester  
 Groulx Nap., 1c Dorchester  
 Handfield P., 16 Bonsecours market  
 Harris Charles, 583 Seigneurs  
 Hebert Maurice D., 87 St André  
 Higgs James, 3 St Gabriel market



**TRADERS—Continued.**

Hogue F. X., Bonsecours market  
 Holstein Louis, 109 Cadieux  
 Isidore A., 645 St Lawrence  
 Kennedy Geo., 224 St Hypolite  
 Kernan Jos., 6 Le Royer  
 Labelle Mrs. M., wid J., 4 Bonsecours market  
 Laganière C., 115 St Paul  
 Lamothe André, 34 Frontenac  
 Lamoureux F., 375 Beaudry  
 Lamoureux Jos., 5 Bonsecours market  
 Langevin Jos., 33 Bonsecours market  
 Langlois Sylvestre, 34 St Antoine market  
 Laurin Jos., & Co., 44 Bonsecours market  
 Leduc E., 18 Bonsecours market  
 Leduc M., 19 Bonsecours market  
 Lescarbeau Phileas, 189 Craio  
 Levy Lewis, 25 Plateau  
 Lorange C., Bonsecours market  
 Lussier Nap., 892 Mignonne  
 Mahen Alex., 977 St Dominique  
 Mahen Thos., 320 Champlain  
 Marchessault Isaac, 44 Bonsecours  
 Marshall Walter G., 113 Mountain  
 Marsoin F. X., 1787 St Catherine  
 Martin Frs., 119 Forfar  
 McCloskey Bernard, 67 St Paul  
 Mitchell F. R., 308 Charron  
 Moriarty Michael, 933 St James  
 Nantel Emmanuel, 432 Beaudry  
 Nantel Jos., 37 Amherst  
 O'Reilly James, 151 Manufacturers  
 Ouellette Eusèbe, 458 St Hypolite  
 Paquin L., 20 Bonsecours market  
 Parent N. & H., 26 Bonsecours market  
 Paris Ant. L., 2 Bonsecours market  
 Patenaude Alexis, 124 Frontenac  
 Patenaude Alf., 149 Marie Anne  
 Patton John, 3 St Genevieve  
 Pelletier Jos., 437 Beaudry  
 Peltier Pierre, 34 Bonsecours market  
 Perrault Nazaire, 489 Amherst  
 Perrot Hubert, 27 Bonsecours market  
 Pesant Gilbert, wood, r 232 St Chs. Borromée  
 Phillips James Z., 9 Bonsecours market  
 Pigeon Naz., 251 Rachel  
 Poirier Z., 18 Bonsecours market  
 Poliquin Pierre, 311 Panet  
 Poudrier Charles, 112 Beaudry  
 Poulin Louis G., 16 Bonsecours market  
 Prevost N., 1109 St James  
 Prowse Wm., 262 Liverpool  
 Renaud Louis, 24 Bonsecours market  
 Richer Jos., 139 St André  
 Robillard Sinai, 1 St James market  
 Robitaille Frs., 35 Bonsecours market  
 Rocheleau Adolphe, 6 Bonsecours market  
 Rolland T., 14 Bonsecours market  
 Rolland Toussaint L., 3 Bonsecours market  
 Scullion James, 24 Anderson  
 Scullion Patrick, 83 Ann  
 Sénécal Louis, 47 Montcalm  
 Shapera E. L., 195 Craig  
 Singer Pierre, 86 St Paul  
 St Onge Louis, 57 Dorchester  
 Taggart Arch., 157 Wellington  
 Tansey T. P., 14 Drummond  
 Teplitzky L., 27 Lusignan  
 Traynor John, 357 Wellington  
 Trempe A., 329 Maisonneuve  
 Vernon G., 96a St George  
 Viau S., 6 St James market

**Trucks.**

Aspinall Daniel, 191 Fortification lane

**Trunks, Valises and Bags.**

Archambault Ferdinand, 1617 Notre Dame  
 Barrington Geo., & Sons, 156 St Antoine and  
 218 St James  
 Barrington George, 1801 Notre Dame  
 Bedard Eug., 1160 St Lawrence  
 Canadian Trunk Co., Fred M. Laughlin, man-  
 ager, 1805 Notre Dame  
 Dantony Jean, 150 St Lawrence  
 Eveleigh J., & Co., 245 St James  
 Fournier & Boyer, 1930 Notre Dame  
 Gales Thos. W., 137 St Antoine  
 King John E., 311 St James  
 Labelle, Greaves & Co., 801 Craig  
 Macduff Jos., 1605 St Catherine  
 McLeod & Shotton, 1819 Notre Dame  
 Roberts J. W., 336 St James  
 Sager Jas., 92 Foundling

**Truss Manufacturers.**

ALEXANDER JOHN R., M.D., patent metallic,  
 140 St Monique  
 Canada Truss Factory, F. Gross, proprietor,  
 712 Craig  
 Gross F., 712 Craig  
 Hudson John, 687 Craig

**Trustees.**

Caldwell, Tait & Wilks, 1709 Notre Dame  
 Durnford Geo., 196 St James  
 Fatt S. C., 75 St Peter  
 Hains John McD., 43 St Sacrament  
 Hanson Bros., 185 St James  
 HENDERSON & O'BRIEN, general business  
 agents, room 421 Board of Trade Building,  
 St Sacrament  
 Hollard A. T., 185 St James  
 Hyde John, 185 St James  
 Levy Jos., 36 St Vincent  
 Macintosh & Hyde, 157 St James  
 McDonnell C. A., 186 St James  
 Plimsoll Arthur H., 17 St John  
 RADFORD & WALFORD, 107 St James  
 Riddell & Common, 22 St John  
 Ross P. S., & Sons, 18 St Alexis  
 Stevenson Archibald W., 17 St John  
 Tasker James, 180 St James  
 WARREN WALTER H., 185 St James

**Tubes—Iron, Tin and Glass.**

Lomer G., jun, 43 St Sacrament

**Turkish Baths.**

ALEXANDER JOHN R., M.D., 140 St  
 Monique. *See adv p 65*

**Turns.**

Dupont N., & Co., 113 Champlain  
 Guertin Remi, 158 Shearer  
 Macfarlane R., 409 to 421 Richmond

**Twines, Threads, &c.**

Campbell Ducan, & Co., 1727 Notre Dame  
 CANADA JUTE CO., THE, LIMITED, hon.  
 Geo. H. Drummond, president, 21 St Martin.  
*See adv p 61*

**TWINES, THREADS, &c.—Continued.**

CANADA PAPER CO., 578 to 582 Craig. *See adv facing inside front cover*  
 FORRESTER T., 298 St James. *See adv p 177*  
 McArthur Alex., & Co., 650 Craig  
 Robitaille S., 252 St Paul  
 Wilson J. C., & Co., 696 to 702 Craig

**Type Founders.**

DOMINION TYPE FOUNDRY CO., 778½ and 780 Craig. *See adv below*  
 Robertson J. S., 2 St George

**Type Writing.**

Browning James Henry, 11 Place d'Armes  
 Bullock Mrs. J., 185 St James  
 Cloutier Madame R., 63 St Gabriel  
 Collin L. J., 223a Montcalm  
 CROWLEY J. J., Court house, 1577 Notre Dame  
 Holdsworth Miss C. M., 107 St James  
 Lecuyer J. E., 61 St Gabriel  
 Ste Marie Miss N., 17 Place d'Armes hill  
 Trotter A. C., 204 St James

**Type Writing Machines.**

BROOKE JAS. A., & CO., 1724 Notre Dame  
 NESS T. W., & CO., 749 Craig  
 SIMPLEX TYPE WRITER, 23 St Nicholas.  
*See adv p 11*  
 Smith Premier, Holland Bros. & Young, agents, 1744 Notre Dame  
 Spackman & Co., Remington, 119 St Frs. Xavier  
 THE CALIGRAPH TYPE-WRITING, 1755 Notre Dame, Morton, Phillips & Co., agents for Canada  
 Yost Typewriter, F. B. Wilson, agent, 185 St James

**Umbrella Manufacturers.**

Bellardelli Antoni, 220 Craig  
 Dominion Umbrella and Parasol Factory, 714 Craig and 2313 St Catherine  
 Gross Fred. W., 714 Craig and 2313 St Catherine  
 Lamy Alex., r 202 Sanguinet  
 Lemonier Eug., 64 St Lawrence  
 Loisel Jos., 311 St Lawrence  
 Montreal Suspender and Umbrella Mnfg. Co., 5 Place Royale  
 Mount Royal Umbrella works, 437 St Lawrence  
 Nelson Alex., & Co., 501 St Paul  
 Rey Et., 809 LaSalle av, Maisonneuve

**Undertakers.**

Armstrong G., & Co., 30 Victoria sq  
 Beliveau H., & Co., 272 Roy  
 Bougie & Maisonneuve, 723 St Catherine  
 Boyer Chas., 45 St Urbain  
 Chaput Ovila, 113 Maisonneuve  
 Dubois Jos., & Co., 12 George Hypolite, St Louis of Mile End  
 Dumaine C. A., 1353 Notre Dame  
 Feron M., 80 St Antoine  
 Halpin & Vincent, 1381 Notre Dame  
 Larin Léon, 2239 Notre Dame  
 Pilon Jean Bte., & Fils, 2517 Notre Dame  
 Portugais Leger, 332a Notre Dame  
 Prevost J., & Co., 444 Rachel  
 Ritchot Geo. W., 3115 Notre Dame, St Cune-gonde  
 Ritchot L., & Sons, 2721 Notre Dame  
 Robertson Jas., 300 St James  
 Seale Richard, & Son, 782 Dorchester  
 TEES & CO., 300 St James

THE  
**Dominion Type-Founding Co.,**  
 MONTREAL.

**EXCLUSIVE AGENT** For the Provinces of Quebec, New Brunswick, Nova Scotia  
 Prince Edward Island and Newfoundland.

FOR THE

**AMERICAN TYPE-FOUNDERS' COMPANY,**

REPRESENTING THE FOLLOWING TYPE FOUNDRIES:

Maekellar, Smiths & Jordan Foundry	Benton-Waldo Type Foundry, Dickinson Type Foundry,
Boston Type Foundry,	The Conner Type Foundry,
Central Type Foundry,	Marder, Luse & Co. Type Foundry,
John Ryan Type Foundry,	St. Louis Type Foundry,
Allison & Smith Type Foundry,	Cincinnati Type Foundry.

All Productions of the above celebrated Foundries can be had only through  
 the Dominion Type-Founding Company.

P. A. CROSSBY, Manager.

**UNDERTAKERS—Continued.**

Thériault Laurent, 294 Centre  
Thériault Victor, 18 St Urbain  
Tracey Wm., 87 Inspector  
Vandelac Geo., 464 Rachel  
Wray Joseph C., 123 St Dominique

**Undertakers' Supplies.**

Girard Léopold, 1954 St Catherine  
PATENT ROLL COTTON BATTING, R.  
Henderson & Co, agents, 492 St Paul.  
*See adv p 12*

**Underware.**

MONTREAL SILK MILLS CO., Ltd., 123 Vitré

**Underwriters.**

Canadian Fire Underwriters' Assn., 46 St  
Sacramento  
Bond E. L., fire and marine, 30 St Frs. Xavier  
Montreal Marine Underwriters' Association, G.  
A. Irwin, secretary, 42 St Sacramento

**Upholsterers.**

Aerts Auguste, 461 Dorchester  
Armstrong G., & Co., 30 Victoria sq  
Bennett John D., 18 University  
Cerini G. M., 37a St Antoine  
Cope Thos., 127 Mountain  
Coysh Wm. R., 145 Bleury  
Dechene & Cousineau, 1390 Ontarrio  
Demers L. J., 260 Lagachetière  
Dubrule Em., 1480 St James  
Finzel A., 26 Aylmer  
Gauthier Jos., 1879 St Catherine  
Hammond Henry, 222 St Urbain  
Hannah J. W., & Co., 2649a St Catherine  
Harper Wm., 121 Forfar  
Hillman Isaac, 203 Craig  
Jones P., 695 Craig  
Labbé George H., & Co., 453 St James  
LAPOINTE F., 1541 St Catherine. *See adv  
p 137*  
Lapointe Z., 138 Montcalm  
McAndrew M. J., 750 Dorchester  
Melaçon A., 321 Wolfe  
Morin & Bleau, 786 St Lawrence  
Morrison Jas., 84 Prince Arthur  
Navert Jos., 198 Murray  
Parson A., 133 St Urbain  
Renaud A., 164 St Urbain  
Renaud Z., & Co., 1283. Notre Dame  
Robitaille C. A., 156 Mount Royal av  
Seguin Nap., 604g Sanguinet  
Steel James, 176½ St Antoine  
Thomson James, & Co., 290 Guy  
Tombyll R. N., 1665 St James, St Henry  
Townshend G. E., 2310 St Catherine  
Winder J., 66 St Antoine

**Upholsterers Trimmings.**

Montreal Fringe & Tassel Works, Moulton &  
Co., proprietors, 10 St Peter  
PATENT ROLL COTTON BATTING, R.  
Henderson & Co., agents, 492 St Paul. *See  
adv p 12*  
Rolland & Bro., 520 St Paul  
Schneider's Peter. Sons & Co., 26 Victoria sq  
Steel Jas., 1826 Notre Dame  
Thompson B. & S. H., & Co., 26 St Antoine

**Valuators.**

Allard Louis, 30 St James  
Beaudry J. A. U., 107 St James  
Beaudry Louis, 56 St James  
Bernier Chas., 107 St James  
Bronsdon J. B., 629 Dorchester  
Brossard Téléphore, 31 Common  
Bulman J. A. P., 156 St James  
Cadioux Hector, 56 James  
Charbonneau T. J., 15 St Lambert hill  
Chausse J. Alcide, 153 Shaw  
Clift & Pope, 47 St John  
Daoust Théo., 162 St James  
Doran William E., 180 St James  
Dubreuil Alphonse, 1608 Notre Dame  
Dunlop & Heriot, 185 St James  
Falbord H. R., 7 Place d'Armes  
Fowler A. G., 198 St James  
Fraser Bros., 322 St James  
Gendron Arthur, 99 St James  
Giguère F. X., 35 St James  
Hopkins J. W. & E. C., 145 St James  
Hutchison A. C., real estate, 181 St James  
Kennedy William, 25 Bleury  
Languedoc G. de G., 180 St James  
Lapierre Alfred H., 17 Place d'Armes hill  
Larose L. F., 1627 Notre Dame  
Lefebvre C. A., 214 Rivard  
Lesage Simon, 17 Place d'Armes hill  
Lidstone John, 1246 Berri  
Lortie Pierre, & Son, 1933 Notre Dame  
Mailloux O., real estate, 160½ St Antoine  
Mann Eric, 30 St John  
Martin Moise, 1505 Ontario  
Millen Henry, 214 St James  
Morris John, real estate, 126 St James  
Perrault H. M., 17 Place d'Armes hill  
Perrault & Lesage, 17 Place d'Armes hill  
Pringle T., & Son, 107 St James  
RAFTER JOHN A., 119 St François Xavier  
Raza Alph., 7 Place d'Armes hill  
Resther J. B., & Fils, 107 St James  
Roy & Gauthier, 162 St James  
Senécal L. Hy., 97 St James  
Simard G., 1585 St Catherine  
Steel James, 1826 Notre Dame  
Tees William, 300 St James  
Walbank W. McLea, B.A.S., P.L.S., 214 St  
James  
Wintle Ernest D., 11 Hospital  
Withell John, 40 St Matthew  
Wright & Son, 204 St James

**Varnish and Japan Manufacturers.**

Baylis Mnfgr. Co., 16 Nazareth  
CANADA PAINT CO., 572 William, and at  
Toronto. *See adv p 215*  
Cavanagh (The Edward) Co., 2547 Notre Dame  
Consumers Varnish Co., Brodie Jamieson, 43 St  
Sacramento  
COTTINGHAM WALTER H., & CO., 1822  
Notre Dame  
Cox John, & Co., 728 Craig  
Dods P. D., & Co., 188 McGill  
Dominion Color and Varnish Works, 317 St  
Paul  
DOMINION OIL CLOTH CO. (THE), 868 St  
Catherine  
FURGUSSON, ALEXANDER & CO., 572  
William  
JAMIESON R. C., & CO., 13 St John. *See adv  
p 10*  
Johnson Wm., Dickson & Co., 31 Mill

## VARNISH AND JAPAN MANUFACTURERS—Cont.

McARTHUR, CORNEILLE & CO., 310 to 316 St Paul. *See adv p 161*  
 McCASKILL, DOUGALL & CO., 30 St John  
 RAMSAY A., & SON, 37 to 41 Recollet. *See adv p 9*

## Varnish, Putty, Glass, &amp;c.

AMIOT, LECOURE & LARIVIERE, 591 St Lawrence  
 Baylis Mngf. Co., 16 Nazareth  
 Beaudoin Antoine, 49 St Lawrence  
 Belanger E., 1213 Notre Dame  
 Charest J. B., 1309 St Catherine  
 Cavanagh (The Edward) Co., 2547 Notre Dame  
 Chaif Wm., 272 St Antoine  
 Clouinard C., 3562 Notre Dame  
 COTTINGHAM W. H., & CO., 30 and 32 St Helen and 1822 Notre Dame  
 Cox John, & Co., 574 St Patrick  
 Desforges & Geoffrin, 123 St Paul  
 Demers Pierre, 2192 Notre Dame  
 Denis L. N., 313 St Lawrence  
 Dods P. D., & Co., 188 McGill  
 DOYLE WM., 11 to 15 St Pierre, Quebec  
 FERGUSSON, ALEXANDER & CO., 572 William. *See adv p 215*  
 GRAVEL & BOULARD, 306 St Lawrence  
 Hill & Forbes, 327 St James  
 JOHNSON (THE WM.) CO., 572 William. *See adv p 215*  
 Letang, Letang & Co., 287 St Paul  
 McAleese Robt., 90 William  
 McArthur & Co., 1807 Notre Dame  
 McARTHUR, CORNEILLE & CO., 310 to 316 St Paul. *See adv p 161*  
 Martineau Frs., 1381 St Catherine  
 Miller H. A., 1996 St Catherine  
 NOLAN W. H., 347 St James  
 Pallascio A., 390 St James  
 Pauzé & Lamouche, 1760 St Catherine  
 Potter William E., 26 St Philip  
 Quesnel, Sharpe & Co., 1639 Notre Dame  
 RAMSAY A., & SON, 37 to 41 Recollet and 106 William. *See adv p 9*  
 RIORDAN BROS., 495 St Lawrence  
 Robertson (The Jas.) Co., 172 Dalhousie  
 Ross Bros. & Co., 8 Grey Nun  
 Roy Frères, 167 St Lawrence  
 SCLATER ASBESTOS MANUFACTURING CO., 48 to 50 Foundling and 35 St. Peter. *See adv top and bottom edges of Book.*  
 SCLATER WM., & CO., 48 to 50 Foundling and 35 St Peter  
 SCLATER WILLIAM, & CO., LTD., 42 to 46 Foundling  
 St Jean Frères, 1535 St Catherine  
 THE CHINIC HARDWARE CO., cor St Peter and Mountain Hill, Quebec

## Vaseline.

Chesebrough Mngf Co., 83 St James

## Vegetable Dealers.

Beaulieu Jos., 44 Bonsecours  
 Bonner John, 790 Dorchester  
 Boucher Mrs. M., 18 St Lawrence market  
 Bourdon Mrs. J., Bonsecours market  
 Bowles Henry, 1 to 4 St Lawrence market  
 Cadotte Mrs. L., 6 St Lawrence market  
 Charters Charles, 2452 St Catherine

## VEGETABLE DEALERS—Continued.

Corriveau Mrs. H., 17 St Lawrence market  
 Coté P. B., Bonsecours market  
 Outler Peter, St Ann's market  
 Desmarais Mrs. M., 9 Bonsecours market  
 Foster Mrs. J., wid Wm., Bonsecours market  
 Gauvreau Nap., 2 St Jean Bte market  
 Kelly Mrs. M., St Ann's market  
 Lachance Louis, St Lawrence market  
 Laurin Miss Louise, 19 St Lawrence market  
 Laurin Miss M. L., 15 St Lawrence  
 Lord Charles, 11 and 12 St Lawrence market  
 Love Robert, 14 and 15 St Ann's market  
 Martel Mrs. E., wid F., 13 and 14 St Lawrence market  
 Meade Mrs. Michael, Bonsecours market  
 Murray Mrs. A., St Ann's market  
 Ouellette Mrs. J., St Lawrence market  
 Pichette Mrs. A., wid H., 9 and 10 St Lawrence market  
 Sabourin Chs., 17 St Jean Bte market  
 St Michel Aug., north side St Ann's market  
 Tassé Miss M., 3 and 4 St Jean Bte market  
 Wilkins C. James, St Lawrence market

## Velocipede and Bicycle Manufacturers.

Gendron Mngf. Co., The, 1910 Notre Dame  
 LAPOINTE F., 1551 St Catherine. *See adv p 137*

## Veneers.

Bulmer John A., & Co., 571 Dorchester

## Vermicelli Macaroni.

Canada Macaroni & Vermicelli Co., 249 Laguchetière  
 Catelli C. H., 318 Craig

## Veterinary Surgeons.

Baker Malcolm C., D.V.S., 6 Union av  
 Brosseau T. C., 187 St Lawrence  
 Bruneau Prof. O., 9 Hermine  
 Daubigny V. T., 378 Craig  
 Daubigny V. T., jun., 378 Craig  
 Dawes Mark A., 24 Stanley  
 Demesle J., 12 St Urbain  
 Demesle J. R., 22 Carrière, St Louis of Mile End  
 Donais J. A., 8 St Elizabeth  
 Dufresne A., 11 Dufresne  
 Fausse A., 64 Lacroix  
 Faust A., 64 Lacroix  
 Fortin prof. O., 1 German  
 Gaudry Arthur, 228 Carrière  
 Généreux Damase, 412 Amherst  
 Grothé Louis, 204 St Elizabeth  
 Grothé Marius, 473 Dorchester  
 Kannon Michael, 106 Colborne  
 Leduc Louis C., 543 St Hypolite  
 Longpré L., 628 Notre Dame  
 Lorrain L. P. H., 1186 St Lawrence

**McEACHRAN, BAKER & McEACHRAN,**  
 Veterinary Surgeons,  
 6 Union Avenue, Montreal.  
 Telephone No. 4191.

Maillet Ivanhoe, No. 16 Fire Station.  
 Masson Napoléon, 218 Laguchetière  
 Mullin D. I., 22 St Urbain

---

---

# W. H. IRWIN & CO.,

**Publishers of the** 

*CITY OF HAMILTON DIRECTORY,*

PRICE, \$2.50.

*CITY OF KINGSTON DIRECTORY,*

PRICE, \$2.00.

*CITY OF GUELPH DIRECTORY,*

PRICE, \$2.00.

SENT FREE ON RECEIPT OF PRICE.

14 Merrick Street,

HAMILTON, Ont.

---

ADVERTISING AGENT AND CANVASSER.

---

---

GEORGE H. BARK,

ADVERTISING AGENT FOR

*Lovell's Montreal Business Directory.*

Address :

Post Office, MONTREAL.

Directory Work Solicited.

**VETERINARY SURGEONS—Continued.**

Patterson Wm., M.D., V.S., M.R.C.V.S., 32 Bleury  
 Poitras Zotique, 351 Notre Dame  
 Raymond J.R., D.V.S., 751 Cadieux  
 Reid Alph., M.D.V., 1924 St James, St Henry  
 Robb E. M., 48 Drummond  
 Schimanski Isidore, 107 Cadieux  
 Senecal C. A., sen., 9 St Hubert  
 Senecal C. A., jun., 9 St Hubert  
 Wardle Walter, jun., 409 Aqueduct

**Vinegar Works.**

Bourque Horm, 97b Manufacturers  
 Brosseau & Co., 39 Bonsecours  
 Deschambault Frères, 480 Jacques Cartier  
 Lamoureux Thos., 175 Amherst  
 LEFEBVRE MICHEL, & CO., 80 Papineau av.  
*See adv opp*

**Vitriol, Oil of.**

Vasey Thos. E., Box 1777, works at Hochelaga

**Wadding Manufacturers.**

DOMINION WADDING CO., R. Henderson & Co., agents, cor William and Vinet, St Cunegonde. *See adv p 12*

**Wagon Makers and Painters.**

Bolduc Louis, cor St James and Richmond  
 Brault Pierre, 15 Chenneville  
 Gervais Louis, 1716 Ontario  
 Jeffrey Bros., Cote Visitation  
 JENNINGS A., 52 to 56 King. *See adv opp*  
 Kendal R. J. & N., 246 Richmond  
 Kenehan James, 225 William  
 Richer Louis D., 290 St Patrick

**Warehousemen.**

Austin & Huot, 318 St Paul  
 Beauvais Ed., & Co., 1 DeBresoles  
 Blaiklock Bros., 20 Common  
 Campbell David, & Son, 46 Dalhousie  
 Egan C., & Son, 8 Common  
 Finlayson & Grant, 413 St Paul  
 Gould Ira, & Sons, 14 William  
 Guthrie David, 39 St Gabriel  
 Hill J. Wentworth, 48 William  
 Johnston C. W., 90 Common  
 Kerr Jas., 235 Wellington  
 Middleton & Kneeshaw, 19 St Nicholas  
 Montreal Warehousing Co., 234 Wellington  
 Prevost Hector, & Co., 36 Foundling  
 Stuart Jas., 15 Hospital  
 Trotter Bros., 153 Water  
 Williamson James, 4 Prince

**Washing Machines.**

American Wringer Co., 1678 Notre Dame  
 Brouillette & Aumont, 1196 St Catherine  
 Godin Frs., 898 St Lawrence  
 Latimer R. J., 592 St Paul  
 Peerless Mfg. Co., 32 St Dizier  
 SURVEYER L. J. A. (Godius, Dowswell's and Lightning), 6 St Lawrence. *See adv p 151*

**Washing Powder.**

Cameron Allan, 48 William

**Watch Case Manufacturers.**

Carstens F., 686 Craig  
 Montreal Watch Case Co., C. H. A. Grant, gen manager, 125 Vitré  
 Reinhardt Mfg. Co., 619 Lagauchetière

**Watches and Clocks—Retail.**

Allan Thos., & Co., 2266 St Catherine  
 Archambault J., 1558 Notre Dame  
 Auerebach Marcus, & Co., 2267 St Catherine  
 Beauchamp A. A., 1692 Notre Dame  
 Beatty David, 137 St Peter  
 Beaudry J. L. P., 329 Dorchester  
 Beaudry Narcisse, & Fils, 1580 Notre Dame  
 Birks H., & Sons, 16 Phillips sq  
 Bloomfield M., 1611 Notre Dame  
 Boivin J. B., 1578 Notre Dame  
 Bolt J. T., 657 Craig  
 Caplan Herman, & Co., 2503 Notre Dame  
 Carter-Hickock & Co., 2040 Notre Dame  
 Cochenthaler M., 149 St James  
 Decary Placide, 1927 Notre Dame  
 Dickson R. A., & Co., 1791 Notre Dame  
 Dufresne L. P., 1973 Notre Dame  
 Durette Chas., 19 St Rose  
 Durocher J. B., 3159 Notre Dame  
 Eaves Alfred, 1679 Notre Dame  
 Eaves Edmund, & Co., 185 St James  
 Eaves William, 1743 Notre Dame  
 Egger John, 85 Bleury  
 Foucher Fils & Cie., 1798 St Catherine  
 Gaucher A. G., 2527 Notre Dame  
 Grant H., & Son, 72 Beaver Hall hill  
 Grothé T. A., 95½ St Lawrence  
 Guerin Louis, 222 Panet  
 Gurd Jos. L., 2383 St Catherine  
 Hemsley Richard, 1915 Notre Dame and 255 St James  
 Jalbert Nap., 267 Seigneurs  
 Johnson W., 431 Rivard  
 Jones Geo., 58 Shearer  
 Jones J. H., & Co., 198 McGill  
 Kaltenbach G., 421 Centre  
 Labelle Nap., 1750 St Catherine  
 Lafrenière & Co., 1686 St Catherine  
 Liffiton W. T., 34 St Antoine  
 Loiselle B. F., 330 Notre Dame  
 Menard Geo., 601 Sanguinet  
 Miller & Bremner, 33½ Bleury  
 Moisan & Co., 707 St Lawrence  
 Moss Jacob L., & Co., 1809 Notre Dame  
 Murray Wm., & Son, 1990 Notre Dame  
 Myers S., 1896 Notre Dame  
 NELSON H. A., & SONS, 59 St Peter. *See adv p 127*  
 Pardellian J. B., 2096 St Catherine  
 Paré L. N., & Co., 657 Notre Dame  
 Peacock John H., 495 Craig  
 Pearson Thos., 589 Wellington  
 Piché Alphonse, 291 Wolfe  
 Pingel J. C., & Co., 742 Craig  
 Prockter J. M., 39 St Lawrence  
 Prudhomme J. P., 277 Seigneurs  
 Rey D. L., 14 Cadieux  
 Robinson G. G., & Co., 216 St James  
 Sarno V., 2334 St Catherine  
 Sauvé Jos., 125 Centre  
 Schwob Brothers, 1685 Notre Dame  
 Sharpley Rice, & Sons, 225 St James  
 Sherman Sam., 138 St Lawrence  
 Smith & Patterson, 207 St James  
 Soly J. J., 100½ St Antoine  
 St Jean Leger, 1116 Ontario  
 Thibaudeau A., 1985 St James  
 Thomson Jas., & Co., 159 Wellington  
 Valois R., 154a St Lawrence  
 Vaudette E., 3130 Notre Dame, St Cunégonde  
 Vaudette Jos., 277 St Lawrence

**THE LARGEST FACTORY**  
OF THE KIND  
**IN THE DOMINION . . .**



**ESTABLISHED 1849.**  
**GOLD, SILVER AND BRONZE MEDALS\***  
**20 FIRST PRIZES.**



**Pure Goods. LION "L" BRAND. Honest Goods.**



**LEADING DEALERS FROM OCEAN TO OCEAN HANDLE THESE GOODS.**



**PURE VINEGARS.**

Warranted Pure, of natural strength, and free from any added acids. Manufactured solely under the supervision of the Inland Revenue Department. Unequaled for table use and pickling purposes. Put up in wood, all sizes, and in demijohns.

**MIXED PICKLES.**

EQUAL TO ANY IMPORTED SIMILAR GOODS. Put up with selected, fresh Vegetables, in pure Vinegar, in 20 oz. round bottles, and in wood packages of 1, 3, 5 and 10 gallons.

**JAMS, JELLIES AND PRESERVES.**

WARRANTED FRUIT AND SUGAR.

**For Commerce:** Specially prepared for Bakers and Confectioners' use.

**For the Household:** For Hotels, Boarding Houses, Clubs, Colleges, Convents, Hospitals, Asylums, &c. Also, for travelling, hunting, fishing, yachting, excursions, pic-nics, &c. Put up in 8 oz. and 1 lb. glasses; also in tins from 1 lb. to 10 lbs., and in wooden pails of 7, 14 and 30 lbs.

**MICHEL LEFEBVRE & CO., Manufacturers,**

**MONTREAL.**

**BEET SUGAR FACTORY at Berthierville, Que.**

**A. JENNINGS,**

**✠ 52 to 56 King Street,**

MANUFACTURER OF



**PATENT STEEL COAL CARTS,**

**PATENT STEEL LORRY WAGONS, EXPRESSES, &c.**

. . . . . EVERY KIND OF . . . . .

**Common and Patent Axles and Wheels in Stock.**

**REPAIRS PROMPTLY ATTENDED TO.**



**✠ WRITE FOR PRICES.**

**WATCHES AND CLOCKS—RETAIL—Continued.**

Vegiard Alphonse, 1282 Notre Dame  
Vendette X., 2400 Notre Dame  
Walker W. S., & Co., 2200 St Catherine  
Wasbrood David, 2174 Notre Dame  
White Theo. J., 1947 Notre Dame  
Wood Peter W., 11 Bleury

**Watches, Clocks &c.—Wholesale.**

Eaves Alfred, 1679 Notre Dame  
Eaves Edmund, & Co., 185 St Jamés  
Grothé T. A., 95½ St Lawrence  
Inglis John M., & Co., 214 St James  
Jones John H., & Co., 198 McGill  
Michaelson M., 14 St James  
Michaelson T. L., 1550 Ontario  
NELSON H. A., & SONS, 59 to 63 St Peter.  
*See adv p 127*  
Pitts James A., 185 St James  
Saunders H. & A., 223 St James  
Williamson J. B., 1741 Notre Dame

**Watch Materials, Tools, &c.**

Eaves Alfred, 1679 Notre Dame  
Eaves Edmund, & Co., 185 St James  
Eaves William, 1743 Notre Dame  
Inglis John M., & Co., 214 St James  
Millard Henry R., 146 St James

**Waterproof Clothing—Wholesale.**

Claman M., retail, 162 St Lawrence  
Dumaresq Co. (The), 368 St Paul  
Melissa Mfg. Co., J. W. Mackeie & Co.,  
agents, 33 Victoria sq  
Montreal Water Proof Clothing Co. (The), 468  
St Paul

**Water Waste and Soil Pipe Manufacturer.**

White W. C., cor Nazareth and Brennan

**Water Works.**

De La Vallée Poussin E. L., & Co., 11 Place  
d'Armes hill  
Longueuil Water Works, Longueuil  
Montreal Water Works, 1539 Notre Dame  
Montreal Water & Power Co., 107 St James

**Wax Flower Makers.**

Dion Mrs. F., 1040 Amherst  
Gendreau Miss Alma, 1029 St Lawrence  
Kirkup Miss B., 2052 St Catherine

**Weekly Payment Store**

Ranger & Co., 1167 Ontario

**Weighers.**

Bourdon Pierre, Bonsecours market  
Cameron D., 14 St Sacrament  
Casey Peter J., 249 Commissioners  
Marsan & Brosseau, 65 Common  
McLeod John, 64 Foundling  
O'Farrell James, 1158 St Lawrence  
O'Neil Patrick, 184 Ann  
Page W., Jas., 69 Centre  
Spicer J. H., 20 Lagouchetière  
Taylor Edward, 316 Pantaléon

**Wheelwrights.**

Duclos Hubert, 325 Frontenac  
Gervais Louis, 1716 Ontario  
Hinton George, 153 Lagouchetière  
JENNINGS ARTHUR, 54 King. *See Adv p 261*

**White Lead.**

Baylis Mngf Co., 16 Nazareth  
CANADA PAINT CO., 572 William, and at  
Toronto. *See adv p 215*  
Dods P. D., & Co., 188 McGill  
DOMINION OIL CLOTH CO., 868 St Catherine  
FERGUSON, ALEXANDER & CO., see  
Canada Paint Co  
JOHNSON (THE WILLIAM) CO., 572 William.  
*See adv p 215*  
McARTHUR, CORNEILLE & CO., 310 to 316  
St Paul. *See adv p 161*  
MONTREAL ROLLING MILLS CO., 185 St  
James  
RAMSAY A., & SON, 37 Recollet. *See adv p 9*  
Robertson (The James) Co., 144 William

**Whitesmith.**

Donaldson Robert, 29 McGill

**Whitewashing, Coloring, &c.**

Beaulieu D. A., 1986 St Catherine  
CASTLE & SON, 20 University  
Eaton E. C., 196 St Antoine  
Gauthier T. A., 155a St Dominique  
Kimber Geo. S., 2466 St Catherine  
Kimber J., & Son, 5 McGill College av  
Lavoie O. M., 1631 Notre Dame  
Lefebvre F., & Co., 103 Mansfield  
Lorenz W. G., 373 St James  
Miller H. A., 1996 St Catherine  
Morrison John, & Sons, 2301 St Catherine  
Owens J. B., 114 Bleury  
Pauzé & Lamouche, 1760 St Catherine  
Polito T., 356 St Hypolite  
RIORDAN BROS., 495 St Lawrence  
Roby J. Alphonse, 119 St Dominique  
WALKER J. B., 111 St Urbain

**Whooping Cough Specific.**

Sims C. N., 54 Latour

**Wigmakers.**

Bisailion J., 1599 Notre Dame  
Lavoie H. E., 1656 Notre Dame  
Marien J., 2302 St Catherine

**Willow Works.**

NELSON H. A., & SONS, 63 St Peter. *See  
adv p 161*

**Wind Mills.**

McMartin J. A., & Co., r 14 St George

**Window Glass—Wholesale.**

AMIOT, LECOURS & LARIVIERE, 591 St  
Lawrence  
COTTINGHAM W. H., & CO., 1822 Notre Dame  
Dods P. D., & Co., 188 McGill  
Letang, Letang & Co., 289 St Paul  
McArthur & Co., 1807 Notre Dame  
McARTHUR, CORNEILLE & CO., 310 to 316  
St Paul. *See adv p 161*  
MADORE DAVID, 281 St Paul

**PILKINGTON BROTHERS,**

Busby lane

Quesnel, Sharpe, & Co., 1639 Notre Dame  
RAMSAY A., & SON, 37 to 41 Recollet. *See  
adv p 9*  
Thompson B. & S. H., & Co., 26 St Sulpice



**Window Glass, Putty, &c —Retail.**

AMIOT, LECOUCRS & LARIVIERE, 591 St Lawrence  
 Baudoin Antoine, 49 St Lawrence  
 Bélanger E., 1213 Notre Dame  
 Cavanagh (The Ed.) Co., 2547 Notre Dame  
 Chouinard U., 3562 Notre Dame, St Henry  
 Colletet E. D., 522½ Craig  
 Denis L. N., 313 St Lawrence  
 Giroux Jos., 1730 St Catherine  
 Glenny George, 100 Centre  
 Granger U., 1268 Ontario  
 GRAVEL & BOULARD, 306 St Lawrence  
 Hill & Forbes, 327 St James  
 Huet & Co., 1216 St Lawrence  
 Leblanc O., 1118 Ontario  
 McArthur & Co., 1807 Notre Dame  
 MADORE DAVID, 281 St Paul  
 Martineau Frs., 1381 St Catherine  
 Pauzé & Lamouche, 1760 St Catherine  
 Potter Wm. E., 26 St Philip  
 Roy Frères, 167 St Lawrence  
 St Jean Frères, 1445 St Catherine

**Window Shades.**

CASTLE & SON, 20 University  
 DeZouche George C., & Sons, 2460 St Catherine  
 Hugman B., & Son, cor Notre Dame and St Henry  
 Lavigne Anthime, r 58½ German  
 Lavoie O. M., 1631 Notre Dame  
 Lefebvre F., & Co., 103 Mansfield  
 Miller H. A., 1996 St Catherine  
 Silk R. G., & Co., 357 St James  
 SONNE THOMAS, 187 Commissioners. *See adv p 59*  
 Wholeham M., 373 St James

**Wine and Spirit Merchants.**

Beaudry J. E., 1131 St Lawrence  
 Bordeaux Claret Co., 30 Hospital  
 Brosseau D. C., 1440 Notre Dame  
 Browne G. P., 416 St Paul  
 Campbell Colin, 17 St John  
 Canada Liquor Co., 317 St Paul  
 Chaput L., Fils & Cie., 6 DeBresoles  
 Chouillou C. Alfred, agent, 12 and 14 St John  
 COMPAGNIE D'APPROVISIONNEMENTS ALIMENTAIRES DE MONTREAL, LIMITEE, 87 St James  
 Cusson Alexis, & Fils, 210 St Paul  
 Cusson J. C., 683 St James  
 Duc Felix Theo., 522 St Hypolite  
 Dinning H. M., & Co., 39 St Sacrament  
 Dufresne & Mongenais, 221 St James  
 Dufresne, Mongenais & St. Charles, 257 St Lawrence  
 Farrell William, 420 St Paul  
 Fraser, Viger & Co., 209 St James  
 Furness E. L., 30 Hospital  
 Galarneau Léopold, 350 St Paul  
 Gianelli & Co., 16 King W., Toronto  
 Giroux Frs., 139 St Lawrence  
 Guest James, & Co., 27 St Sacrament  
 Hope John, & Co., 18 St Alexis  
 Hudon, Hébert & Cie., 304 St Paul  
 Hudon & Orsali, 278 St Paul and 121 Commissioners  
 Kingston Fred., 25 Hospital  
 Lacaille Chas., & Cie., 329 St Paul  
 LAPORTE, MARTIN & CO., 72 St Peter

**WINE AND SPIRIT MERCHANTS—Continued.**

Lenihan James, 664 Sherbrooke  
 Louvrie R., & Cie., Bordeaux, France  
 McGown Wm., & Son, 337 St Lawrence  
 McLea J. & R., 8 Common

**MALLETTE A. E.,**  
 Sole Agent for  
**CH. JOBIT & CO., Brandy**  
**HOOPER BROS., Port Wine**  
**BENOIT & CIE., Sportsmen Sardines**  
**Vve. GARRES JNE. & FILS,**  
**Macaroni and Vermicelli**  
**309 St. Paul Street**

Masson D., & Co., 328 St Paul  
 Mathieu Frères, 21 DeBresoles  
 Meagher Bros., & Co., 14 DeBresoles  
 Menard Mederic, 61 St Lawrence  
 Mongenais, Boivin & Co., 338 St Paul  
 Mullin James E., & Co., 586 St Paul  
 Murphy Bros., 509 St James  
 Osborn John, Son & Co., 42 St Sacrament  
 Prévost Hector, & Co., 30 St Frs. Xavier  
 Quintal N., & Fils, 270 St Paul  
 Robitaille A., & Co., 212 St Paul  
 Semple John H., 449 St Paul  
 Telmosse L. W., & Cie., 242 St Paul  
 VILLENEUVE J. O., & CO., 1256 St Lawrence  
 Wilson Lawrence A., & Co., 28 Hospital

**Wire Cloth and Goods.**

Chisholm C. J., 11 Hospital  
 Davidson Thos., & Co., 474 St Paul  
 FORRESTER THOS., 298 St James. *See adv p 177*  
 Hanson J. H., 422 St Paul  
 IVES H. R., & CO., 117 Queen  
 Leslie A. C., & Co., 445 St Paul  
 Major Manufacturing Co., 600 Craig  
 MIDDLETON & MEREDITH, 30 St John  
 Montreal Wire & Brush Works, 564 Craig  
 NATIONAL WIRE WORKS, 584 Craig  
 Ulley J. J., 564 Craig  
 Victoria Wire Works, 474 Craig

**Wire and Fencing Guards.**

FORRESTER THOS., 298 St James. *See adv p 177*  
 IVES H. R., & CO., 117 Queen  
 Major Manufacturing Co., 600 Craig  
 Montreal Wire & Brush Works, 564 Craig  
 NATIONAL WIRE WORKS, 584 Craig  
 Ulley J. J., 564 Craig  
 Victoria Wire Works, 474 Craig

**Wire Manufacturers.**

CANADA WIRE CO., 117 Queen  
 Dominion Wire Mfg. Co., Ltd., 185 St James  
 Dominion Wire Rope Co., 164 St James  
 Labbé Geo. H., & Co., 453 St James  
 Major Mfg. Co., 600 Craig  
 MONTREAL ROLLING MILLS CO., 185 St James  
 Shoe Wire Grip Co., 728 Craig

**Wire Screens.**

Beaulieu D. A., 1986 St Catherine  
 CASTLE & SON, 20 University  
 FORRESTER THOMAS, 298 St James. *See*  
*adv p 177*  
 IVES H. R., & CO., 117 Queen  
 Major Manufacturing Co., 600 Craig  
 NATIONAL WIRE WORKS, 584 Craig

**Wire Workers.**

CANADA WIRE CO., 117 Queen  
 Canada Wire Coiling Co., 619½ Lagauchetière  
 Bellon Jos., 28 Marie Louise av  
 Décarie Augustin, 474 Craig  
 Dominion Wire Manfg. Co., 185 St James  
 Electric Wire Works, 39 and 41 William  
 NATIONAL WIRE WORKS, 584 Craig

**Wood Bungs and Spiles.**

AULD JOHN, 642 Lagauchetière. *See adv p 108*  
 Major Manufacturing Co., 600 and 602 Craig  
 Montreal Wire and Brush Works, 564 Craig  
 NATIONAL WIRE WORKS, 584 Craig

**Wolfe Stone, Soap Stone Quarries.**

SCLATER ASBESTOS MANUFACTURING  
 CO., 48 to 50 Foundling and 35 St Peter.  
*See adv top and bottom edges of Book*  
 SCLATER WM., & CO., 48 to 50 Foundling  
 and 35 St Peter  
 SCLATER WM., & CO., ltd., 42 to 46 Foundling

**Wood Carpet.**

TEES & CO., 300 St James

**Wood Engravers.**

Hainault J. M., 233 St André  
 Landry Nap., 11 St Thérèse  
 Morissette Adolphe, jun., 11 Hudon  
 Morissette L. A., 156½ Notre Dame  
 Walker J. H., 181 St James  
 WISEMAN JAMES L., 162 St James. *See adv*  
*p 203*

**Wooden Ware.**

Benoit C. N., 222 St Paul  
 Coram J. B., & Co., 135 Carrière  
 EDDY (THE E. B.) CO., LTD., 318 St James  
 Gerhardt & Co., 13 Hermine  
 Lavigne Emile, 515 St Lawrence  
 Morissette L. A., 1586½ Notre Dame  
 NELSON H. A., & SONS, 59 to 63 St Peter.  
*See adv p 127*  
 Stephen Geo., 99 Bleury  
 SURVEYER L. J. A., 6 St Lawrence. *See*  
*adv p 151*

**Wool, &c.**

Benson W. T., & Co., 11 Common  
 GALIBERT & SON, 929 St Catherine  
 Price John, 605 St Paul  
 Weaver G. W., 17 Lemoine

**Wool Manufacturers.**

Fisher M., Sons & Co., cor Victoria sq and  
 Craig  
 Fraser Donald, 423 Board of Trade Building,  
 St Sacrament  
 Globe Woollen Mills, 967 Ontario  
 Montreal Woollen Mills Co., The, Law. Whitley,  
 mngr, St Gabriel Locks  
 Rosamond Woolen Co., 185 St James

**Woollen Goods.**

Cantlie James A., & Co., wholesale, 290 St  
 James  
 Dominion Blanket & Fibre Co., 7 St Helen  
 Ellison John B., & Sons, 207 St James  
 Fisher John, Son & Co., 442 St James  
 Fisher M., Sons & Co., cor Victoria sq and  
 Craig  
 FORRESTER THOS., 298 St James. *See adv*  
*p 177*  
 GAULT BROS., & CO., 21 St Helen  
 Greenshields S., Sons & Co., 17 Victoria sq  
 Jacobs A., 303 St James  
 Kaiser Emil, & Mueller, 43 St Sacrament  
 Leslie Jas., 428 St Paul  
 Linton Robert, & Co., cor Lemoine and St Helen  
 McDougall, Barrett & Co., 168 McGill  
 McDougall J., & Co., 10 St Helen  
 Mills & Galt, 14 St Helen  
 Montreal Woollen Mills Co., Law. Whitley,  
 mngr, St Gabriel Locks  
 Morison M., 164 McGill  
 Muir H. B., & Co., 1 St Helen  
 Paterson A. T., & Co., 35 St Frs. Xavier  
 Pickleman L., 23 Queen  
 MONTREAL SILK MILLS Co., ltd., Health  
 Brand, 125 Vitré  
 Plow Geo. S., 206 McGill  
 Ross Geo. D., & Co., 648 Craig  
 Shaw Wm., & Co., 164 McGill  
 Small A., & Co., 13 St Helen  
 Thouret, Fitzgibbon & Co., 140 McGill

**Works of Art.**

Hood (The John) Co., 207 St James  
 Sarno V., 2334 St Catherine

**Wringers.**

American Wringer Co., 1680 Notre Dame  
 Dowswell Bros., Hamilton, Ont., W. L. Haldi-  
 mand & Son, agents, 32 St Dizier  
 Peerless Mnfg. Co., 32 St Dizier  
 SURVEYER L. J. A., tub and bench, 6 St  
 Lawrence. *See adv p 151*

**Yeast—Compressed.**

Fleischman & Co., 70 St Antoine

**Zinc.**

RAMSAY A., & SON, 37 Recollet. *See adv p 9*  
 REED GEO. W., 785 Craig. *See adv p 231*

# LOVELL'S BUSINESS DIRECTORY FOR 1894-95.

## APPENDIX.

### Catholic Clergy.

Monseigneur EDOUARD CHARLES FABRE, Arch-  
 bishop of Montreal, Bishop's Palace, cor  
 Lagauchetière and Cathedral  
 Adam Rev. L. T., 1065 Ontario  
 Archambault Rev. Alf., 873 Lagauchetière  
 Auclair Rev. M., 743 Sanguinet  
 Bancart Rev. H., 32 Basin  
 Bastien Rev. J. A., 1197 Sherbrooke  
 Bédard Rev. H., 1710 Notre Dame  
 Billiau Rev. C., 32 Basin  
 Boissonneault Rev. Louis, cor Roy and Laval av  
 Bonin Rev. J., 166 Island  
 Bourassa Rev. G., 306 Richmond  
 Bourassa Rev. J. A., 166 Island  
 Bourgeault Very Rev. Florant, 873 Lagauche-  
 tière  
 Brasseur Rev. J. Bte., 1710 Notre Dame  
 Brault Rev. S., 107 Visitation  
 Braye Rev. Paul, 1710 Notre Dame  
 Brissette Rev. H., 306 Désory  
 Brosseau Rev. J. A. M., 593 St Denis  
 Bruchesi Rev. P. N., 873 Lagauchetière  
 Bruyère Rev. J., 166 Island  
 Caisse Rev. F. X., cor Papineau av and Rachel  
 Callaghan Rev. James, 770 Dorchester  
 Callaghan Rev. Martin, 770 Dorchester  
 Casey Rev. Jos., 743 Sanguinet  
 Catuile Rev. J., 32 Basin  
 Cavanagh Rev. F. X., 306 Richmond  
 Champoux Rev. J. A., 1065 Ontario  
 Charette Rev. G., 796 St Catherine  
 Charles Rev. E. L., 107 Visitation  
 Charpentier Rev. H., 305 Lagauchetière  
 Charrier Rev. S., 1181 Sherbrooke  
 Chevrier Rev. D., 1710 Notre Dame  
 Clapin Rev. G., 1197 Sherbrooke  
 Collin Rev. L., 1710 Notre Dame  
 Connolly Rev. J., S.J., 142 Bleury  
 Cousineau Rev. L., 873 Lagauchetière  
 Cote Rev. A., 142 Bleury  
 Danel Rev. A., cor Papineau av and Rachel  
 Danguy Rev. E., 1197 Sherbrooke  
 Daniel Rev. F., 1710 Notre Dame  
 Dauth Rev. G., 873 Lagauchetière  
 Decarie Rev. M. C. R., junction of St James and  
 Notre Dame  
 De Fauville Rev. P., 1181 Sherbrooke  
 Deguire Rev. P., 1710 Notre Dame  
 De La Vigne Rev. F., 1197 Sherbrooke  
 Delinelle Rev. Z., 500 Sherbrooke  
 Denis Rev. L., 1181 Sherbrooke  
 Desjardins Rev. E., 142 Bleury  
 Desrochers Rev. L., 1181 Sherbrooke  
 Desrosiers Rev. J. A., 1065 Ontario  
 Devlin Rev. B., 142 Bleury  
 Dimberton Rev. L., 1181 Sherbrooke  
 Doherty Rev. W., 142 Bleury  
 Donnelly Rev. John E., 345 St Antoine  
 Dozois Rev. J., 107 Visitation  
 Driseoll Rev. J. F., 1197 Sherbrooke

### CATHOLIC CLERGY—Continued.

Dubuc Rev. A. P., 406 Plessis  
 Duchain Rev. F. A., 1197 Sherbrooke  
 Duckett Rev. W., 1667 St Catherine  
 Dupret Rev. F. H., 1181 Sherbrooke  
 Durocher Rev. E., cor Papineau av and Rachel  
 Durocher Rev. L., Sherbrooke East  
 Fahey Rev. J., 770 Dorchester  
 Filiatrault Rev. J. E., 1669 St Catherine  
 Filiatrault Rev. C., 306 Desery  
 Forhan Rev. J., 142 Bleury  
 Fournet Rev. N., 1669 St Catherine  
 Gaudin Rev. J. A., 1710 Notre Dame  
 Gauthier Rev. H., 1181 Sherbrooke  
 Gauthier Rev. N., 306 Richmond  
 Gervais Rev. J. Theo., 34 Champlain  
 Girard Rev. P., 32 Basin  
 Gladu Rev. A. L., 107 Visitation  
 Godts Rev. G., 32 Basin  
 Guertin Rev. A., 107 Visitation  
 Guibert Rev. H., 1669 St Catherine  
 Guilbault Rev. C., 346 St Antoine  
 Guillet Rev. D., 107 Visitation  
 Hamon Rev. E., 142 Bleury  
 Hébert Rev. O., 1710 Notre Dame  
 Héroux Rev. A., 142 Bleury  
 Héroux Rev. Louis, 142 Bleury  
 Hudon Rev. H., 142 Bleury  
 Hudon Rev. V., 142 Bleury  
 Jacqmin Rev. J., 32 Basin  
 Jobin Rev. J. B., cor Roy and Laval av  
 Jodoin Rev. J., 107 Visitation  
 Jones Rev. A., S.J., 142 Bleury  
 Kavanagh Rev. F. T., 128 Notre Dame  
 Labelle Rev. R., 1710 Notre Dame  
 Labrèche Rev. D., 796 St Catherine  
 Labrosse Rev. E., 1197 Sherbrooke  
 Lacasse Rev. Z., 107 Visitation  
 Lachapelle Rev. O., 166 Island  
 Lafontaine Rev. U., 1710 Notre Dame  
 Laforce Rev. Chas., 306 Richmond  
 Laliberté Rev. F., 1181 Sherbrooke  
 Laliberté Rev. J. A., 743 Sanguinet  
 Landry Rev. J. M., 34 Champlain  
 Langevin Rev. H., 796 St Catherine  
 Larcher Rev. A., 142 Bleury  
 Larocque Rev. Chas., cor Roy and Laval av  
 Larocque Rev. J. S., 743 Sanguinet  
 Larue Rev. A., 1669 St Catherine  
 Larue Rev. J. B., 1710 Notre Dame  
 Laurier Rev. H., 1710 Notre Dame  
 Lavallée Rev. L. M., 796 St Catherine  
 Leblanc Very Rev. Canon Paul, Bishop's Palace  
 Leclerc Rev. J. U., 306 Richmond  
 Lecomte Rev. P., 107 Visitation  
 Lecoq Rev. C., 1197 Sherbrooke  
 Lefebvre Rev. J., O. M. I., 107 Visitation  
 Lemire Rev. L., 142 Bleury  
 Lenoir Rev. H. R., 1710 Notre Dame  
 Lepailleur Rev. G. M., 63 Adam, Maisonneuve  
 Lepoupin Rev. L. M., 1197 Sherbrooke

## CATHOLIC CLERGY—Continued.

Léveillé Rev. J., cor Pine av and St Urbain  
 Loneragan Rev. J., 34 Champlain  
 Luche Rev. C., 1710 Notre Dame  
 McCallen Rev. James A., 770 Dorchester  
 Maillet Rev. C., 1669 St Catherine  
 Marre Rev. A., 1710 Notre Dame  
 Martin Rev. C., 593 St Denis  
 Mauroit Rev. H., 107 Visitation  
 Morin Rev. N., 743 Sanguinet  
 Nolin Rev. J. Bte., S.J., 142 Bleury  
 O'Bryan Rev. G., cor Papineau av and Rachel  
 O'Donnell Rev. P. F., 62 Panet  
 O'Meara Rev. William, 343 Centre  
 Palatin Rev. J., 1669 St Catherine  
 Paré Rev. J., 142 Bleury  
 Parent Rev. J. T., 1197 Sherbrooke  
 Payette Rev. J., St Denis near St Catherine  
 Pelletier Rev. A., 343 Centre  
 Peltier Rev. B., 1710 Notre Dame  
 Perrault Rev. F., 500 Sherbrooke  
 Perreault Rev. H., 107 Visitation  
 Perrin Rev. J. S., 873 Lagachetière  
 Pichon Rev. J., 142 Bleury  
 Picotte Rev. Jos., 34 Champlain  
 Point Rev. P., 142 Bleury  
 Portier Rev. R., 1181 Sherbrooke  
 Pouliquin Rev. J., 142 Bleury  
 Préfontaine Rev. A. J., 743 Sanguinet  
 Pretot Rev. J., 107 Visitation  
 Prieur Rev. E., 1065 Ontario  
 Proulx Rev. J. B., St Denis near St Catherine  
 Proulx Rev. L., cor Roy and Laval av  
 Quinlivan Rev. J., 770 Dorchester  
 Rabeau Rev. F., 306 Richmond  
 Racicot Rev. Z., Bishop's Palace  
 Reid Rev. J., 1065 Ontario  
 Reimsbach Rev. J., cor Papineau av and Rachel  
 Rioux Rev. P., 32 Basin  
 Robillard Rev. Jos., 34 Champlain  
 Rousseau Rev. P., 1710 Notre Dame  
 Rousseau Rev. P., 1669 St Catherine  
 Roux Rev. M., 796 St Catherine  
 Rouxi Rev. H., 1197 Sherbrooke  
 Ruhlman Rev. J., 142 Bleury  
 Savard Rev. L., 32 Basin  
 Schlieckling Rev. P., 1181 Sherbrooke  
 Schmidt Rev. E., cor Papineau av and Rachel  
 Schmidt Rev. J., cor Papineau av and Rachel  
 Sentenne Rev. A. L., 1710 Notre Dame  
 Seriess Rev. A., 1197 Sherbrooke  
 Shea Rev. J. L., 62 Panet  
 Simon Rev. J. M., 1181 Sherbrooke  
 Sorin Rev. V., 1710 Notre Dame  
 Sterron Rev. E., 32 Basin  
 St Jean Rev. Alex., 306 Déséry  
 St Jean Rev. J., 1181 Sherbrooke  
 Strubbe Rev. E., 32 Basin  
 Tallet Rev. J., 1710 Notre Dame  
 Thérien Rev. A., 1215 Mignonne  
 Therrien Rev. C., 444 Sherbrooke  
 Thibault Rev. J., 1710 Notre Dame  
 Toupin Rev. J., 770 Dorchester  
 Tranchemontagne Rev. A., 390 Gny  
 Tranchemontagne Rev. J., 107 Visitation  
 Tranchemontagne Rev. S., P.S.S., 1181 Sherbrooke  
 Trépanier Rev. F. X., 593 St Denis  
 Troie Rev. N., 1669 St Catherine  
 Turgeon Rev. A., 142 Bleury  
 Urique Rev. P. A., 1197 Sherbrooke  
 Vaillant Rev. J. A., 873 Lagachetière

## CATHOLIC CLERGY—Continued.

Vermerrin Rev. G., 32 Basin  
 Verreau Rev. A. H., Sherbrooke east  
 Volvart Rev. A., 1197 Sherbrooke

## PROTESTANT CLERGY.

## Anglican Church.

BOND RIGHT REV. WM. BENNET, Lord  
 Bishop of Montreal, Bishop's court, 42  
 Union av facing Christ Church Cathedral  
 Anderson Rev. canon W., M.A., 372 Mountain  
 Bushnell Rev. Ed., M.A., 4449 Montrose av,  
 Cote St Antoine  
 Carmichael Very Rev. James, Dean of Montreal,  
 160 Windsor  
 Cunningham Rev. T. E., 49 Champlain  
 Dixon Rev. J. H., 132 Fulford  
 Ellegood Rev. Canon, 2559 St Catherine  
 Empson Rev. Canon, M.A., Clerical Secretary,  
 Diocese of Montreal, 71 University  
 Evans Rev. Henry J., City Missionary, 497 St  
 Urbain  
 Evans Ven. Lewis, M.A., Archdeacon of Mont-  
 real, 826 Lagachetière  
 French Rev. Arthur, 1773 Ontario  
 Garth Rev. W. H., B.A., 646 St Denis  
 Gomery Rev. H., 808 St Urbain  
 Henderson Rev. Wm., D.D., Principal Mont-  
 real Diocesan Theological College, 896  
 Dorchester  
 James Rev. C. J., 231 Stanley  
 Jekyll Rev. H., 348 Notre Dame  
 Ker Rev. John, D.D., 196 Congregation  
 Larivière Rev. D., 117 Chatham  
 McManus Rev. Ed., city missionary, 480 Upper  
 St Charles Borromée  
 Massey Rev. Samuel, 4721 Western av, Cote St  
 Antoine  
 Mervyn Rev. W. A., 95 Union av  
 Mills Rev. Canon W. L., 574 Sherbrooke  
 Norton Rev. J. G., M.A., D.D., Rector of Mont-  
 real, 67 University  
 Renaud Rev. J. F., 82 St Hubert  
 Rexford Rev. E. I., 97 Shuter  
 Sanders Rev. W., 330 Prince Arthur  
 Smith Rev. Geo. Abbott, 2 Lincoln av  
 Stevens Rev. W. D., 106 Durocher  
 Taylor Rev. R. F., 43 Metcalfe  
 Troop Rev. Geo. Osborne, M.A., 476 St Urbain  
 Wood Rev. Edmund, 1773 Ontario  
 Wright Rev. Wm., 84 St Famille

## Baptist.

Graham Rev. W. T., 37 Chomedey  
 Grant Rev. Donald, 2 Thistle Terrace  
 Green Rev. James, 478 St Urbain  
 Hinson Rev. W., 67 Argyle av  
 Lafleur Rev. Théodore, 146 Durocher  
 Therrien Rev. A. L., 2 Thistle terrace  
 Warnicker Rev. J. B., 34 Condé

## Church of Scotland.

Hill Rev. J. Edgar, 2488 St Catherine

## Congregational.

Barbour Rev. W. M., principal Congregational  
 College B. N. A., 60 McTavish  
 Cornish Rev. Geo., LL.D., 177 Drummond  
 Hall Rev. Thos., 185 Congregation  
 Hill Rev. Edward M., M.A., 2367 St Catherine  
 Silcox Rev. J. B., 2496 St Catherine  
 Warriner Rev. W. H., 7 Shuter

**Methodist.**

DeGruchy Rev. E., 1 St Elizabeth  
 Emsley Rev. W. H., 552 Sherbrooke  
 Hall Rev. Wm., M.A., 95 Greene av  
 Harris Rev. W., 224 University  
 Hunter Rev. W. J., 164 Windsor  
 Patten Rev. W. M., 224 University  
 Phillips Rev. A. M., B.D., 55 St Mark  
 Rose Rev. S. P., 137 Mansfield  
 Ryckman Rev. E. B., M.A., D.D., 8 Torrance  
 Sadler Rev. M., 1181 St James  
 Sanderson Rev. D. C., 767 Wellington  
 Shaw Rev. W. I., 228 University  
 Sparling Rev. W. H., B. A., 7 Coursol

**New Jerusalem Church.**

Gould Rev. Edward, 6 Bayle

**Presbyterian.**

Barclay Rev. James, 852 Dorchester  
 Bennett Rev. Thomas, 199 Maisonneuve  
 Campbell Rev. Robert, D.D., 68 St Famille  
 Coussirat Rev. Daniel, 106 Shuter  
 Crombie Rev. Jas., Notre Dame des Neiges  
 Cruikshank Rev. W. R., 414 Bourgeois  
 Dewey Rev. Finley M., 16 Stanley  
 Duclos Rev. L. P., 166 Mance  
 Fleck Rev. James, 1134 Dorchester  
 Forlong Rev. W., 152 St Luke  
 Heine Rev. G. Colborne, 504 St Urbain  
 Intenoscia Rev. A., M.D., 1841 Ontario  
 Johnston Rev. W. A., 339 Hibernia  
 Jones Rev. John, 436 St Dominique  
 Mackay Rev. A. B., 1133 Dorchester  
 MacVicar Rev. Donald Harvey, D.D., LL.D.,  
 69 McTavish  
 McWilliams Rev. T. S., 184 Peel  
 Morin Rev. J. L., 65 Hutchison  
 Mowat Rev. A. J., 130 Mackay  
 Nichols Rev. John, 131 Lusignan  
 Oxley Rev. M. Stewart, 143 Stanley  
 Patterson Rev. J., City Missionary, 92 Shuter  
 Ross Rev. James, 22 Summerhill av  
 Scott Rev. E., 20 Summerhill av  
 Scrimger Rev. John, D.D., 24 Summerhill av  
 Smyth Rev. W. J., M.A., B.Sc., Ph.D., 414 St  
 Antoine  
 Taylor Rev. S. J., Y.M.C.A. bldg, Dominion sq  
 Warden Rev. Robert H., D.D., Y.M.C.A. bldg,  
 Dominion sq

**Unitarian.**

Barnes Rev. W. S., 14 Lorne av

**Jewish.**

DeSola Rev. Meldola, 65 Victoria  
 Friedlander Rev. E., 35 Victoria  
 Veld Rev. Hartog, 24 St Luke

**Colleges and Universities.**

Bishop's College, Faculty of Medicine, cor  
 Mance and Ontario  
 Business College and School of Penmanship,  
 G. W. Thompson, prez, 217 St James  
 Congregational College of Canada, Rev. W.  
 M. Barbour, principal, 58 and 60 McTavish  
 Fettes College School, Traill Oman, M.A., 1265  
 Dorchester  
 Grand Seminaire, Rev. C. Lecoq, director, 1197  
 Sherbrooke

**COLLEGES AND UNIVERSITIES—Continued.**

Immaculate Conception College, Rev. E.  
 Durocher, S.J., rector, cor Rachel and Papi-  
 neau av  
 Laval University, Rev. J. P. Proulx, vice  
 rector; Law Faculty, 1540 Notre Dame;  
 Medical Faculty, St Denis near St Catherine  
 Laval Veterinary School, V. T. Daubigny,  
 rector, 378 Craig  
 McGill University, Alex. Johnson, LL.D., vice-  
 principal; James W. Brakenridge, acting  
 secretary; office, East wing McGill College,  
 803 Sherbrooke  
 Methodist Theological College, Rev. W. I. Shaw,  
 principal, 224 University  
 Montreal Business College, Davis & Guie,  
 principals, 42 Victoria sq  
 Montreal College, Rev. F. Lelandais, director,  
 1181 Sherbrooke  
 Montreal College of Pharmacy, E. Muir, sec.,  
 595 Lagacuetière  
 Montreal Diocesan Theological College, Rev.  
 Canon Henderson, D. D., principal, 896  
 Dorchester  
 Montreal School of Medicine and Surgery, Med-  
 ical Faculty of Laval University, Dr. J. P.  
 Rottot, president, 250 Pine av  
 Montreal Veterinary College, D. McEachran,  
 F.R.C.V.S., principal; M. C. Baker, V.S.,  
 Chas. McEachran, res. surgeons, 6 Union av  
 Mowat Wm. W., C.M., 472 Guy  
 Presbyterian College, Rev. D. H. MacVicar,  
 D.D., M.D., principal, 67 McTavish  
 St Laurent College, Rev. G. A. Dion, superior,  
 St Laurent, Que  
 St Mary's College (Jesuit), Rev. H. Hudon,  
 rector, 142 Bleury  
 Wesleyan Theological College, Rev. W. I.  
 Shaw, principal, 224 University

**Schools, Academies and Seminaries.**

Académie Bourgeois, Congregation Notre Dame,  
 Rev. sister Ste Olive, directress, 354 Mai-  
 sonneuve and 360 Ple-sis  
 Académie Commerciale Catholique de Mont-  
 réal, F. X. P. Demers, principal, Plateau  
 av, off 1999 St Catherine  
 Académie Commerciale du Sacré Cœur, Rev.  
 Bro. Louis, principal, 383 Plessis  
 Académie de N. D. du Bou Conseil, Rev. sister  
 St Egbert, superioress, 168 Craig  
 Académie des Saints Noms de Jésus et Marie,  
 Rev. sister St John the Evangelist, superi-  
 oress, 71 Cherrier  
 Académie du Sacré Cœur, Rev. Sœur Marie  
 Collette, superioress, 2084 St Catherine  
 Académie Française et Anglaise, Miss Galle-  
 mard, directress, 379 St Hubert  
 Académie Marie Rose, Sisters of the Holy Names  
 of Jesus and Mary, Rev. sister Gertrude  
 Marie, superioress, 394 Drolet and 733  
 Sanguinet  
 Academie Ste Agnes, Rev. sister Ste Marie de  
 Crucifix, superioress, 306 St Antoine  
 Académie St Antoine, Congregation of Notre  
 Dame, Rev. sister Marguerite Marie, superi-  
 oress, 856 Lagacuetière  
 Académie St Cunegonde, Rev. sister Marie Alp.  
 de Ligouri, superioress, 708 Albert, St  
 Cunegonde

## SCHOOLS AND SEMINARIES—Continued.

- Académie St Denis, Congregation of Notre Dame, Rev. sister St Louis Bertrand, superioress, 69 St Denis
- Académie St Edouard, by the Sœurs St Croix, Rev sister Marie de Ste Dorothee, superioress, 105 Maisonneuve
- Académie St Jean Bte., Rev. Bro. J. A. Desjardins, director, 786 Sanguinet
- Académie St Joseph, Rev. sister St Zépherin, superioress, 2353 Notre Dame
- Académie St Joseph, Rev. Bro. Evariste, C. S. C., superior, 265 Desery
- Académie St Léon, Congregation of Notre Dame, Rev. sister St Gustave, superioress, 633 Cadieux
- Académie St Louis de Gonzague, Rev. sister St François de Borgia, superioress, 405 Sherbrooke
- Académie St Louis of Mile End., Rev. Bro. Tardif, director, St Eugène, head of St Dominique, St Louis of Mile End
- Académie Ste Marie, Mrs. M. L. Fournier, proprietor, 234 Amherst
- Académie Ste Marie, Miss Ida Labelle, directress, 1579 St Catherine
- Académie St Pierre, Rev. Bro. Surlus, director, 109 Visitation
- Académie St Urbain, Congregation of Notre Dame, Rev. sister St Honoré, superioress, 456 St Urbain
- Académie Visitation, Congregation of N. D., Rev. sister Dorothee, superioress, 181 Craig and 33 Visitation
- Academy of Physical Education and Gymnasium, 19 University
- Ann Street School, Fred. Bacon, B.A., principal, 171 Ann
- Archbishop's Academy, rev. bro. Marcellian, principal, 35 and 37 St Margaret
- Baron de Hirsch Institute (Montreal Hebrew Benevolent Society), Ignatius Rath, supt., 7 St Elizabeth
- Belmont School, R. C., P. L. O'Donoghue, principal, 245 Guy
- Berthelet Street School, S. P. Rowell, head master, 41 Berthelet
- Bowden Mrs. S. P., 25 Iberville
- Britannia School, Miss Jessie A. Mavor, headmistress, 9 Britannia
- Campion Miss M., 622 Cadieux
- Catholic Commercial Academy, F. X. P. Demers, principal, Plateau av, off 1999 St Catherine
- Champlain School, R. C., H. O. Doré, principal, 164 Fullum
- Christian Brothers School, rev. brother Flamian, visitor; rev. brother Alphonsus, asst visitor; rev. brother Modestes, director; rev. brother Probatas, procurator, 50 Coté
- Collegiate Institute and College of Commerce, John W. Tucker, B.A., principal, 66 Drummond
- Convent of the Congregation Notre Dame, rev. sister de L'Interieur de Jesus, superioress, L'Ange Gardien, Laprairie
- Convent of the Good Saepherd, rev. sister Marie de St Alphonse de Ligouri, superioress, 500 Sherbrooke
- Convent of the Holy Names of Jesus and Mary, rev. sister Stanislas, superioress, Longueuil

## SCHOOLS AND SEMINARIES—Continued.

- Convent of the Holy Name of Mary, conducted by the Nuns of the Holy Names of Jesus and Mary, rev. mother Marie Jean Baptiste, general superioress, 9F and 129 Notre Dame
- Convent Mount St Mary, Congregation of Notre Dame, rev. sister Ste Marie Joséphine, directress, 326 Guy
- Convent of the Sacred Heart, Madame A. Schulten, superioress, 102 St Alexander
- Convent of the Sisters of Providence, rev. sister Hélène, superioress, St Louis of Mile End
- Cote St Antoine Academy, J. A. Nicholson, principal, 21 Stanton, Cote St Antoine
- Cote St Louis School, Miss M. Hill and Miss A. Copping, teachers, Mount Royal av
- Couvent des Petits Fils de Saint Joseph, 1668 St Catherine
- Couvent des Sœurs de Ste Anne, rev. sister St Mary Prudentienne, superioress, 65 St Peter, St Henry
- Couvent du Bon Pasteur, rev. sister St. Alphonse de Ligouri, superioress, St Dominique cor Sherbrooke
- Creche Day Nursery and Industrial School, Y. W. C. A., 174 Mountain
- Deaf and Dumb Female Institution, R. C., rev. Sisters of Providence; rev. sister Charles, directress; rev. F. X. Trepanier and rev. E. Berard, chaplains, 593 St Denis
- Deaf and Dumb Institution, R. C., rev. J. Ste. Manseau, P.S.V., director; rev. M. H. Charost, purser, St Dominique, St Louis of Mile End
- Deaf and Dumb MacKay Institute, Protestant, Cote St Luc road
- Dorval Miss Josephine, French and English Academy, 165 St Elizabeth
- Drawing School, free evening, of Arts and Manufactures, L. Belec, caretaker, 80 St Gabriel
- Dufferin School, H. J. Silver, principal, 94 St Urbain
- Ecole Champlain, H. O. Doré, principal, 164 Fullum
- Ecole Française de Médecine Vétérinaire de Montreal, V. T. Daubigny, V.S., principal, 380 Craig
- Ecole Marianne, Sisters of the Holy Names of Jesus and Mary, Marianne
- Ecole de la Mission Sabrevois, rev. D. Larivière, B. A., principal, 117 and 119 Chatham
- Ecole Plessis, rev. brother Louis, principal, 383 Plessis
- Ecole Polytechnique, U. E. Archambault, principal, Plateau av, off 1999 St Catherine
- Ecole Ste Anne, Rev. sister Marie André, superioress, 165 Marie Anne
- Ecole Ste Brigide, rev. brother Jerome, director, 143 Dorchester
- Ecole St Jean, Presbyterian, rev. J. D. Morin, 483 Dorchester
- Ecole St Pierre, 109 Visitation
- Ecole St Viateur, rev. brother J. A. Levasseur, director, 210 St Denis, St Denis ward
- Fettes College School, Traill Oman, principal, 1265 Dorchester
- Frary Miss A., 301½ St Urbain
- Free Elementary School, by rev. sisters of the Congregation, 35 and 37 Visitation
- Free Evening Drawing and Practical Classes of Council of Arts and Manufactures, 80 St Gabriel and 1 Fortification lane

SCHOOLS AND SEMINARIES—Continued.

Good Shepherd Convent, rev. sister Marie de St Alphonse de Ligouri, superioress, 500 Sherbrooke  
 Grammar School (The), Wm. W. Mowatt, head master, 472 Guy  
 Hervey Institute and Home and School of Industry, Miss J. Arnot, matron, 215 Mountain  
 High School of Montreal, rev. E. I. Rexford, M.A., LL.D., principal and rector, Peel  
 Hochelaga Protestant School, Miss M. D. Ryan, principal, Prefontaine cor Stadacona  
 Immaculate Conception College, rev. E. Durocher, rector, cor Rachel and Papineau av  
 Ingres-Coutellier School of Modern Languages, M. Ingres, teacher, 9 University  
 Jacques Cartier Normal School, rev. l'Abbé H. A. Verreau, principal, Sherbrooke, head of Visitation  
 Jardin de l'Enfance, rev. sister Donatienne, superioress, 1198 Mignonne  
 Kindergarten, Froebel's system, Misses McIntosh, 27 Victoria  
 Kyte Miss Susanna, young ladies, 20 Plateau  
 Labelle Miss Ida, 1579 St Catherine  
 Lansdowne School, Alex. Shewan, M.A., principal, St Catherine near Shaw  
 Lawder Miss J., 2718 St Catherine  
 Longueuil Dissident School, East of St Mark's Church, St John, Longueuil  
 Lorne School, H. M. Cockfield, B.A., principal, 215 Colerane  
 McGee Miss Mary, 44 Prince Arthur  
 McGill Model School, boys' department, O. Rexford, head master; Miss Pehlemann and Miss Reid, assistants; girls' department, Miss Peebles, head mistress; Miss Sloan, Miss Orr and Miss Roulston, assistants; primary department, Miss Derick, head mistress; Miss Woodington and Miss Douglass, assistants; Kindergarten, Miss L. Derick; A. Machin, janitor, 32 Belmont  
 McGill Normal School, S. P. Robins, LL.D., principal; A. W. Kneeland and Madame Cornu, professors, 30, 32 and 34 Belmont  
 McIntosh Misses, Kindergarten-Froebel System, 27 Victoria  
 McKenzie Mrs. Alexander, 162 Mance  
 Maisonneuve Catholic School for girls, rev. sister Frs. Solano, superioress, 382 Lasalle av, Maisonneuve  
 Maisonneuve Catholic School for boys, Brother Quintilien, prof, 380 Lasalle av, Maisonneuve  
 Maisonneuve Protestant School, Miss McDonald, teacher, 300 Letourneux av, Maisonneuve  
 Marchand Mrs. M., wid M., 62 St Hubert  
 Model School, Catholic, Frères de la Congregation Ste Croix, brother Antoine, director, 67 Church av, Cote St Paul  
 Model School of McGill Norman School, Primary dept., Miss Lucy H. Derick, head mistress; Misses Woodington and Douglass, assistants; Miss Louise Derick, Kindergarten, 30 Belmont  
 Mont St Louis, rev. Bro. Symphorien, director, 444 Sherbrooke  
 Montreal Music School, Prof. W. Bohrer, principal, 28 Mackay

SCHOOLS AND SEMINARIES—Continued.

Montreal School of Telegraphy, J. G. Fortier, 4 St Lawrence  
 Mount Royal School, Miss M. Campbell, principal, 8C3 St Urbain  
 Mount St Mary, Congregation of Notre Dame, rev. sister Ste Marie Joséphine, superioress, 326 Guy  
 Olier School, L. A. Primeau, head master, 216 Roy  
 Our Lady of the Angels Model School Congregation of Notre Dame, rev. sister, d'Aquin Thomas, superioress, 15 Mullins  
 Parochial School, 7 Hudon  
 Pensionnat de la Congrégation de Notre Dame, rev. sister St Isidore, superioress, 40 St Jean Baptiste  
 Pensionnat Ste Angèle, rev. sister Marie Pacifique, superioress, 144 Vinet and 470 St Antoine, St Cunegonde  
 Pensionnat Ste Catherine, Congregation of N. D., rev. sister Barthelemy, superioress, 754 St Catherine  
 Petit Seminaire, 1181 Sherbrooke  
 Phonographic and Type-writing Institution, Mrs. J. Bullock, 185 St James  
 Plessis School, bro. Louis, director, Maisonneuve, near Ontario  
 Polytechnic School of Montreal, Branch of Faculty of Arts, Laval University, U. E., Archambault, principal; E. Balète, director of studies; A. Chatigny, accountant, Plateau av, off 1999 St Catherine and 1770 Ontario  
 Presbyterian French Mission School, Charles Guillaume, pastor, 126 Dufferin  
 Protestant Dissident School, 52 Stuart, St Louis of Mile End  
 Rapetti Miss S., 10 Kinkora av  
 Richmond St. School, rev. brother Maurelius, director, 322 Richmond  
 Riverside School, W. A. Kneeland, principal, 52 Favard  
 Roman Catholic Commercial Academy, F. X. P. Demers, principal, Plateau av off 1999 St Catherine  
 Royal Arthur, Wm. Patterson, M. A., principal, 63 Workman  
 Sacred Heart Academy, rev. bro. Louis, director, 383 Plessis  
 Sarsfield School, J. T. Anderson, principal, 97 Grand Trunk  
 School of Council of Arts and Manufactures of the Province of Quebec, S. C. Stevenson, secretary, 80 St Gabriel  
 Senior School, J. MacKercher, head master, 39 Berthelet  
 Sheppard Miss E., 696 Cadioux  
 Sherbrooke St School, C. A. Humphrey, head master, cor Sherbrooke and St Dominique  
 Sisters of the Congregation of Notre Dame, rev. sister St Jean Baptiste, superioress, 40 St Jean Baptiste  
 Sisters of the Congregation of Notre Dame, rev. sister St Jean Baptiste, superioress, 1652 Notre Dame  
 Sisters of Providence, rev. sister Gamelin, superioress, 152 St Hubert  
 Sisters of Providence, rev. sister Godefroy, superioress, 797 St Catherine  
 Sisters of Providence School, for Young Girls, rev. sister Marie Félix, superioress, 247 St Denis

## SCHOOLS AND SEMINARIES—Continued.

- Sisters of the Good Shepherd, rev sister St Hélène, superioress, 182 Fullum
- Sisters of the Holy Names of Jesus and Mary, rev sister St Jean Evangeliste, superioress, 435 St Hubert
- Smith & Frary, Misses, 95 Durocher
- Smith Miss C., 95 Durocher
- St Alphonse School, sister St Patricia, superioress, 114 Conway
- St Ann's Christian Brothers, rev. bro. Prudent, director, 113 Young
- St Ann's School and Academy, Sisters of the Congregation of N. D., rev. sister St Alphonse, superioress, 102 McCord
- St Ann's School, rev sister Marie André, superioress, 165 Marie Anne
- St Antoine Academy, Congregation of Notre Dame, rev sister Margaret Mary, superioress, 854 Lagauchetière
- St Antoine de Padua's Academy, Mrs. A. L. Croin, directress, 257 St Antoine
- St Antoine School, rev. sister St Zotique, directress, 1 St Margaret
- St Bridget's School, rev. brother Jerome, director, 143 Dorchester
- St Catherine Academy, Congregation of N.D., rev. sister St Barthelemy, superioress, 754 St Catherine
- St Charles School, Congregation of N. D., rev. sister St Adelard, superioress, 740 Wellington
- St Cunegonde School, rev. brother Pabius, director, Vinet, St Cunegonde
- St Denis Academy, Congregation of N.D., rev. sister St Louis Bertrand, superioress, 69 St Denis
- St Gabriel Academy, rev. brother Joseph, director, 350 Centre
- St Henry School, rev brother Damien, director, cor St James and St Peter, St Henry
- St James Christian Brothers School, rev. bro. Richarius, director, 203 St Denis
- St Jean Baptiste Academy, rev. brother J. A. Desjardins, C. S. V., director, 786 Sanguinet
- St Jean l'Evangeliste Convent, rev sister St Marie de St Eugène, superioress, 337 Centre
- St John School, rev. Arthur French, B. A., Keble Coll., Oxford, headmaster, 1773 Ontario
- St Joseph's Academy, rev. sister Zephirin, superioress, 2353 Notre Dame
- St Joseph's Commercial Academy, Patrick Burke, principal, 425 Rachel
- St Joseph's School, under the direction of the Nuns of the Holy Names of Jesus and Mary, 17 Desery
- St Lawrence School, Congregation of Notre Dame, rev. sister St Frs. de Salles, superioress, 1966 St Catherine
- St Louis School, Congregation of N. D., rev. sister St Theodore, superioress, 672 Cadioux
- St Mary's School, J. J. Maguire, head master, 73 Panet
- St Patrick's Christian Brothers School, rev. bro. James, superior, 622 Lagauchetière
- St Patrick's School, rev. sister St Aloysius, superioress, 79 St Alexander
- St Pierre Academy, 109 Visitation
- St Urbain Street School, Miss M. Campbell, principal, 803 St Urbain
- St Vincent de Paul Reformatory School, rev. bro. Hildouard, superior, St Vincent de Paul

## SCHOOLS AND SEMINARIES—Continued.

- Stone Mrs. M., wid rev. A., 203 Bleury
- Symmers & Smith Misses, 916 Sherbrooke
- Talmud Torah School, Dr. A. L. Herzberg, principal, 193 Cadioux
- Thompson C. H., night, 22 St Monique
- Thompson Mrs. C. H., 22 St Monique
- Trafalgar Institute, Miss Grace Farley, principal, 83 Simpson
- Catholic Board of School Commissioners, rev Canon P. N. Bruchesi, rev. J. U. Leclerc, rev. J. Quinlivan, Raymond Préfontaine, M.P., F. D. Monk, L. E. Desjardins, M. D., M. T. Brennan, M.D., C. Beausoleil, M.P., Ald. W. Farrell, Plateau av, off 1995 St Catherine
- Protestant Board of School Commissioners, rev. D. H. MacVicar, D.D., LL.D., chairman; ven. Archdeacon Evans, M.A., D. Wilson, J. McBride, rev. W. I. Shaw, LL.D., E. Thompson; E. W. Arthey, M.A., secretary; C. J. Binmore, treasurer, office High School, Peel

## Gymnasiums.

- Miss Barnjum's Gymnasium and Academy of Physical Education for Ladies and Children, 19 University
- Montreal Gymnasium, W. S. Weldon, sec-treas, 153 Mansfield
- Welcome Hall Gymnasium, 247½ St Antoine
- Women's Institute and Gymnasium, 9 University
- Y. M. C. A. Gymnasium, cor Dorchester and Dominion sq

## Asylums.

- Asile de la Providence, rev. sister Marie Claire, superioress, 1631 St Catherine
- Asile du Sacré Cœur de St Vincent de Paul, rev. sister St Michel de Jésus, superioress, 85 Fullum
- Asile Nazareth, in connection with the Grey Nunnery, rev. Sister Robin, superioress, 2009 St Catherine
- Asile St Joseph, under the direction of the Grey Nuns, rev. sister Rivard, directress, 541 St James
- Bethlehem asylum, Grey Nuns, rev. sister St Louis, superioress, 1 Richmond sq
- Catholic Orphan asylum, Ladies of Charity, Mrs. A. Prevost, pres; Miss Thibaudeau, treas; Miss Delphine Morin; rev. sister Turgeon, directress, 2049 St Catherine
- Grey Nuns Asylum, rev. sister Malepart, superioress, 124 Duvernay, St Cunegonde
- House of Industry and Refuge, David McMillan, sec, 691 Dorchester
- Insane Asylum, rev. sister Madeline, superioress, Longue Pointe
- Institution des Sourdes-Muets, rev. J. B. Manseau, P.S.V., director, St Dominique, St Louis of Mile End
- Long Point Insane Asylum, rev. sister Madeleine, superioress, Long Point
- Mackay Institution for Protestant Deaf-Mutes and the Blind, G. Durnford, sec-treas, 196 St James; institution at Notre Dame de Grace



**ASYLUMS—Continued.**

- Nazareth Asylum, rev. sister Robin, superioress, 2009 St Catherine  
 Orphelinat Industriel St François Xavier, 1961 St Catherine  
 Orphelinat St Alexis, sisters of Providence, 1198 Mignonne and 247 St Denis  
 Procure des S.S. Noms de Jesus et Marie, rev. sister Marie Damase, superioress, 369 La-gauchetière  
 Protestant Hospital for the Insane, T. J. W. Burgess, M.D., medical superintendent, office 204 St James  
 Protestant Orphan Asylum, Miss McGivrin, lady supt, Summerhill av  
 Providence Asylum, by sisters of Providence, 1637 St Catherine  
 Providence Orphan Asylum, rev. sister Marie Felix, superioress, 1204 Mignonne  
 Providence du Saint Enfant Jesus, rev. sister Marie Eugenie, superioress, St Dominique, St Louis of Mile End  
 Protestant Orphan Asylum, Miss McGivrin, lady superintendent, Summerhill av  
 Provident Asylum, 797 St Catherine  
 Provident Asylum, Sisters of Providence, 1631 St Catherine  
 St Alexis Orphan Asylum, rev. Sister Marie Felix, superioress, cor St Denis and Mignonne  
 St Bethlehem Asylum (R. C.), 441 Richmond  
 St Benoit Asylum for epileptical aged men, Long Point  
 St Patrick's Orphan asylum, rev. sister Michaud, superioress; rev. J. Quinlivan, director, 774 Dorchester  
 St Vincent de Paul, rev. sister Marie Zoé, superioress, 46 Visitation

**Hospitals.**

- Brodeur Private hospital, Dr. A. Brodeur, proprietor, 707 Sherbrooke  
 Civic Hospital, Dr. E. Larue, resident physician, 523 Dorchester  
 Homœopathic hospital, Sam. Bell, pres., 44 McGill College av  
 Hospital General, Grey Nuns, rev. Sister Filiatrault, superioress, 390 Guy

**HOSPITALS—Continued.**

- Hopital Notre Dame, eye and ear dispensary, Dr. A. Ethier, house surgeon, 1429 Notre Dame  
 Hospice St Antoine, rev. sister Levesque, superioress, 26 Grant cor St Elizabeth, Longueuil  
 Hospice St Charles, under the management of the Grey Nuns, rev. M. Rousseau, director; rev. sister Montgolfier, superioress, 1419 Notre Dame  
 Hospice St Frs. Xavier, 193 St Urbain  
 Hospice St Jean de Dieu, Longue Pointe  
 Hospice St Joseph, sisters of Providence, for aged men; rev. A. H. Marsolais, chaplain, 1173 Mignonne  
 Hospice St Joseph, rev. sister Reid, superioress; rev. Jean Godin, chaplain, 60 Cathedral  
 Hospice St Vincent de Paul, rev. brother Hilduard, superior, 1189 Mignonne  
 Hotel Dieu, Mont St Famille, Archbishop Fabre, superior; rev. sister Brault, superioress, Pine av and Upper St Urbain  
 Ladies' Private hospital, Mrs. Mina Villard, matron, 197 Cadieux  
 Montreal General hospital, S. Ridley McKenzie, M.D., medical supt, 536 Dorchester  
 Montreal Homœopathic hospital, Sam. Bell, pres., 44 McGill College av  
 Montreal Maternity, Geo. S. McCarthy, M.D. house surgeon, 93 St Urbain  
 Notre Dame Hospital, Dr. A. Ethier, house surgeon, 1427 Notre Dame  
 Royal Victoria hospital, J. J. Robson, secretary and superintendent, cor University and Pine av  
 St Antoine hospital, rev. sister Lemay, superioress, 26 Grant, Longueuil  
 Sisters of Mercy, 61 St Hubert  
 Strong Samuel, 15 University  
 Villard Mrs. Mina, 197 Cadieux  
 Western hospital, H. Denny, M.D., house physician; Miss I. Oswald, matron, 1269 Dorchester

**Institutes for the Cure of Inebriates**

- Keeley Institute, 69 Osborne  
 Murphy Father, Gold Cure Institute, 650 Notre Dame, Maisonneuve

---

# JOHN LOVELL & SON

---

→ PUBLISHERS ←

## JOB PRINTERS

→ BOOKBINDERS ←

**L**OVELL'S MONTREAL DIRECTORY  
LOVELL'S MONTREAL BUSINESS DIRECTORY  
LOVELL'S PROV. OF ONTARIO DIRECTORY  
LOVELL'S PROV. OF QUEBEC DIRECTORY  
LOVELL'S SERIES OF SCHOOL BOOKS  
LOVELL'S GAZETTEER OF B. N. AMERICA  
LOVELL'S HISTORIC CENSUS OF MONTREAL  
LOVELL'S COPYRIGHT SERIES OF CHOICE FICTION  
LOVELL'S "STAR" SERIES OF FICTION

*23 and 25 St. Nicholas Street,*  
**MONTREAL.**

---

# MISCELLANEOUS DIRECTORY.

## THE QUEEN AND ROYAL FAMILY.

Her Majesty ALEXANDRINA VICTORIA, by the Grace of God, of the United Kingdom of Great Britain and Ireland, &c., Queen, Defender of the Faith, Empress of India (in India, Shri Shri Rani Victoria, Kaisar-i-Hind). Her Majesty was born at Kensington Palace, 24th May, 1819; succeeded to the throne 20th June, 1837, on the death of her uncle, King William IV.; was crowned 28th June, 1838; and married 10th February, 1840, to His late Royal Highness Francis Albert Augustus Charles Emmanuel, PRINCE CONSORT, Duke of Saxony, Prince of Cobourg and Gotha, who was born 6th August, 1819; died 14th December, 1861. Her Majesty is the only child of His late Royal Highness, Edward Duke of Kent, fourth son of King George III. The children of Her Majesty are:

Her Royal Highness Victoria Adelaide Mary Louisa, Princess Royal of England and Prussia, born November 21, 1840, and married to His Royal Highness William, the late Emperor of Germany, January 25, 1858, and has issue living, three sons and four daughters.

His Royal Highness ALBERT EDWARD, PRINCE OF WALES, Duke of Saxony, Cornwall and Rothesay, Earl of Dublin, K.G., K.T., K.P., G.C.S.I., K.T.S., G.C.B., P.C., field marshal, colonel of the 10th Hussars, and colonel-in-chief of the Rifle Brigade, born 9th of November, 1841; married 10th March, 1863, to the Princess Alexandra Caroline Mary Charlotte Louisa Julia, born 1st December, 1844, eldest daughter of the King of Denmark, and has issue His Royal Highness Prince Albert Victor Christian Edward, born 8th January, 1864, died 14th January, 1892; His Royal Highness Prince George Frederick Ernest Albert, born 3rd June, 1865; married July 6, 1893, to Princess Victoria Mary of Teck; Her Royal Highness Princess Louisa Victoria Alexandra Dagmar, born 20th February, 1867; married July 27, 1889, to Alexander, Earl of Fife; Her Royal Highness Princess Victoria Alexandra Olga Mary, born 6th July, 1868; Her Royal Highness Princess Maud Charlotta Mary Victoria, born 26th November, 1869, and His Royal Highness Prince Alexander John C. Albert, born 6th April, 1871, died 7th April, 1871.

Her Royal Highness Alice Maud Mary, born April 25, 1843, married His Royal Highness Prince Frederick Louis of Hesse, July 1, 1862, died Dec. 14, 1878; issue living, four daughters and one son.

His Royal Highness Alfred Ernest Albert, Duke of Edinburgh, born Aug. 6, 1844; married the Grand Duchess Marie of Russia, Jan. 21, 1874, and has issue a son and four daughters.

Her Royal Highness Helena Augusta Victoria, born May 25, 1846; married to His Royal Highness Prince Frederick Christian Charles Augustus of Schleswig-Holstein Sonderburg-Augustenburg, July 5, 1866, and has issue living one son and two daughters.

Her Royal Highness Louisa Carolina Alberta, born March 18, 1848; married to the Marquis of Lorne, eldest son of the Duke of Argyll, March 21, 1871.

His Royal Highness Arthur William Patrick Albert, Duke of Connaught and Strathearn, born May 1, 1850; married Princess Louise Margaret of Prussia, March 13, 1870, and has issue one son and two daughters.

His Royal Highness Leopold George Duncan Albert, Duke of Albany, born April 7, 1853; married April 27, 1882, Princess Helen of Waldeck; died March 28, 1884; issue a daughter, born Feb. 25, 1883, and a son born July 19, 1881.

Her Royal Highness Beatrice Mary Victoria Feodore, born April 14, 1857; married to His Royal Highness Prince Henry of Battenberg, July 29, 1885; issue three sons and a daughter.

## DOMINION OF CANADA.

Seat of Government at Ottawa.

### GOVERNOR GENERAL.

His Excellency the Right Honorable Sir John Campbell Hamilton Gordon, Earl of Aberdeen, P.C.L.L.D., seventh earl, Viscount Formartine, Baron Haddo, Methlie, Tarves and Kellie, in the Peerage of Scotland, Viscount Gordon, of Aberdeen, county of Aberdeen, in the Peerage of the United Kingdom, Baronet of Nova Scotia, etc., a Baronet, born August 3, 1847; created Earl 1883, appointed Governor-General of Canada, sworn in Sept. 18, 1883.

#### STAFF.

Secretary of the Governor-General—Arthur J. L. Gordon, Esq., C.M.G. Government House, Ottawa, Eastern Departmental Building.

*Aide-de-Camps*—Capt. B. C. Urquhart, The Queen's Own Cameron Highlanders; Capt. C. P. W. Kindersley, Coldstream Guards. *Extra Aide-de-Camps*—Robert Munro Ferguson, Esq., Royal Scottish Archers; David Erskine, Esq., Royal Scottish Archers.

## LIEUT. GOVERNORS OF PROVINCES.

Their Honors the hon. Geo. A. Kirkpatrick, Ontario; hon. J. A. Chapleau, Quebec; hon. Malachy Bowes Daly, Nova Scotia; hon. J. J. Fraser, New Brunswick; hon. G. W. Howlan, Prince Edward Island; hon. John Christen Schultz, Manitoba and Keewatin; hon. E. Dewdney, British Columbia; hon. C. H. Mackintosh, Northwest Territories.

## MONTREAL AND ITS INSTITUTIONS.

### CORPORATION.

J. O. Villeneuve, Esq., mayor.

#### ALDERMEN.

- |   |  |
|---|--|
| N. A. Hurteau, finance  | P. Kennedy, roads, police, parks and ferries         |
| R. Préfontaine, roads, light, Mount Royal Park                        | J. Brunet, roads, markets, health                    |
| J. G. Robert, Police, fire, Mount Royal park                          | J. R. Savignac, finance water                        |
| A. A. Stevenson, fire, City hall, parks and ferries, Mount Royal Park | A. L. Hurtubise, finance health, parks and ferries   |
| R. Costigan, water, fire, light, City hall                            | W. Farrell, finance, Mount Royal park                |
| M. F. Nolan, markets, water, light, health                            | James McBride, finance, police                       |
| G. Marsolais, light, fire, markets                                    | R. W. Smith, finance                                 |
| E. G. Penny, City hall, police, fire, water, markets                  | Geo. Reneault, roads, markets                        |
| C. Beausoleil, health, water, Mount Royal Park                        | P. Leclerc, water, health                            |
| F. X. Prenoveau, jr., parks and ferries, water, light, City hall      | P. Lyall, roads, light, health, Mount Royal Park     |
| H. Dupré, Mount Royal park, markets, City hall, parks, ferries        | T. A. Grothé, roads, police                          |
| H. B. Rainville, finance, light, City hall                            | L. A. Jacques, police, fire, parks and ferries       |
|   | R. Turner, roads, markets, health, parks and ferries |
|   | M. E. Lefebvre, police, fire, City hall              |

#### CHAIRMEN OF COMMITTEES.

- |                            |                                       |
|----------------------------|---------------------------------------|
| Finance—Ald. N. A. Hurteau | Light—Ald. Marsolais                  |
| Roads—Ald. Préfontaine     | City hall—Ald. Penny                  |
| Police—Ald. Robert         | Health—Ald. Beausoleil                |
| Fire—Ald. Stevenson        | Parks and Ferries—Ald. P. Préfontaine |
| Water—Ald. Costigan        | Park Commissioner—Ald. Dupré          |
| Markets—Ald. Nolan         |                                       |

#### WARDS REPRESENTED.

- East ward—C. Beausoleil, G. Marsolais  
 Centre ward—Wm. Farrell, H. B. Rainville  
 West ward—A. A. Stevenson, Jas. McBride  
 St Ann's ward—P. Kennedy, M. F. Nolan  
 St Antoine ward—P. Lyall, R. Costigan  
 St Lawrence ward—R. Wilson Smith, Ed. G. Penny  
 St Louis ward—J. R. Savignac, Geo. Reneault  
 St James' ward—N. A. Hurteau, Jos. Brunet  
 St Mary's ward—J. C. Robert, H. Dupré  
 Hochelaga ward—R. Préfontaine, A. L. Hurtubise  
 St Jean Baptiste ward—P. Leclerc, T. A. Grothé  
 St Gabriel ward—L. A. Jacques, R. Turner  
 St Denis ward—F. X. P. Préfontaine, jr., M. T. Lefebvre

#### OFFICERS OF THE CORPORATION.

- Law Department*.—Rouer Roy, Q.C., L. J. Ethier, Q.C., joint city attorneys; P. J. Coyle, assistant city attorney; A. Mainville, clerk.  
*City Clerk's Department*.—L. O. David, city clerk; A. Gosselin, assistant city clerk; René Bauset, clerk and mayor's secretary; J. Crépeau, junior clerk.  
*City Treasurer's Department*.—Wm. Robb, city treasurer; S. Cazavan, cashier; J. Hewitt, assistant cashier; D. A. Hamel, pay-master; C. Ferrault and F. Bolte, assistant pay-masters.

**Comptroller's and Auditors Department.**—O. Dufresne, comptroller and auditor; Wm. McDunnough, accountant; J. Pelletier and John Day, clerks.

**Revenue Department.**—Chas. Arnoldi, collector of taxes; F. X. Castonguay, receiver; Napoléon Lesage, accountant; Michael Downes, collector water rates and business taxes; John Rourke, John Palmer, D. McLean, Chas. Cazavan, G. E. Starnes, B. Tansey, M. Foley, N. Smith, C. Gingras, Jos. Pelland, P. Collin, A. Armand, A. Lamarche, Ed. Lebel, A. Cherrier, A. Roy, E. Cadieux, C. L. Guerin, C. Beausoleil, jr., N. Perrault, S. Decary and D. Hoerner, clerks Revenue and Arrears; P. M. Adhemar, inspector, L. C. Therien, I. Ringuette, R. Charland, P. Patenaude, F. Thibault, J. Lebel, J. U. Pitt, Alph. Bastien, G. H. Desormeau and H. Brouillette, bailiffs.

**Board of Assessors.**—J. T. Dillon, chairman; P. H. Morin, Richard Thomas, J. W. Grose, Geo. B. Muir, L. J. Lamontagne, Arthur Langevin and C. E. A. Patterson, assessors. G. A. Normandin, chief clerk and secretary of the board; Pierre Terrault, registrar; A. Sauvé, assistant; O. Boivin, John McGillis, C. A. Laurent, D. Palmer, H. de Martigny, D. P. Perin, Henry Starnes, jr., and A. A. Costigan, clerks.

**Road Department.**—P. W. St. George, city surveyor; J. R. Barlow, deputy city surveyor; Alfred Brittain, assistant city surveyor; J. E. Brais, accountant; J. C. Senez, assistant accountant; P. O'Reilly, secretary; L. J. Marien, T. W. Lesage, C. de B. Leprohon, N. C. Mathieu, assistant engineers; John Brophy, ch. of draughtsmen; N. Lacroix, assistant draughtsman; H. Butler and A. Rochon, drain inspectors; J. P. Flynn, street inspector; F. X. Rousseau, foreman, east division; Jas. Griffin, foreman west division; A. Pinoteau, chief gardener.

**Recorder's Court.**—B. A. T. deMontigny, recorder; L. Forget, clerk of R. C.; M. E. Auclair, deputy clerk of the R. C.; A. Bienvu, A. Martin, J. E. A. Biron and T. A. Gauthier, clerks; F. X. Laroche, D. Bertrand, and J. H. Burns, bailiffs.

**Police Department.**—Lieut.-col. Geo. A. Hughes, superintendent of police; James Kehoe, C. D. Lancey and L. G. Lapointe, inspectors of police; John J. Barry, secretary; Chs. Glackmeyer, accountant; Ernest Lacroix, assistant accountant; Andrew Cullen, chief detective; L. H. Arcand, John Robinson, Olivier Campeau, Job S. Trempe, David Barrett, Jacques Lafontaine, James O'Keefe, detectives; J. A. Lamouche, secretary.

**Fire Department.**—Z. Benoit, chief engineer; J. Naud, E. Jackson, J. Beckingham and C. Dubois, assistant engineers; J. Beaulieu, supply officer and supt. of horses; J. Nolan, supt. steam fire engines; L. A. Damour, secretary.

**Fire Alarm Department.**—F. H. Badger, superintendent; F. X. Gauthier, assistant superintendent and 1st operator; James Ferns, 2nd operator; Jas. Wills, 3rd operator; A. Courville, foreman.

**Boiler and Building Departments.**—E. O. Champagne, boiler inspector; P. Lacroix, building inspector; A. Decarie, clerk.

**Water Works Department.**—A. Davis, superintendent; J. O. Alfred Laforest, assistant superintendent; Henry Filteau, accountant; Frank Dowd, secretary; Chs. Moretti, draughtsman; J. H. Leslie, meter clerk.

**Market Department.**—G. Tessier, clerk; O. Gadoua, assistant clerk, Bonsecours market; J. N. Duhamel, clerk St. Ann's market; J. B. I. Flynn, clerk Hay market; J. Alexis Robert, clerk St. Lawrence market; S. Racette, clerk; F. Durand, assistant Papineau Weigh-house; W. I. Page, clerk St. Gabriel market; L. Jolicœur, clerk St. Antoine market; T. Giroux, clerk St. James market; Max. Groulx, clerk Hochelaga market; A. Normandin, clerk St. Jean-Baptiste market; Elzéar Derome, clerk Eastern Abattoir market; E. Bastien, clerk Western Abattoir market; A. Hamall and H. Poitras, meat inspectors.

**City Hall Department.**—F. Décaré-Pearson, engineer; Wm. Morrow, assistant engineer; U. Richard, elevator operator; A. Lamontagne, joiner; N. Lamarre, messenger; N. Thibault, janitor; Alfred Pellerin, junior messenger.

**Health Department.**—Dr. Louis Laberge, medical health officer; J. E. Doray, sanitary engineer; J. Ignatius Flynn, secretary and clerk of statistics; V. H. Lefebvre, accountant; C. Drouin, milk inspector.

**Public Parks.**—Wm. McGibbon, superintendent Mount Royal Park, and W. B. Desmarreau, superintendent St. Helen's Island Park.

**Expropriation Department.**—P. P. Bourque, secretary; Jos. Marleau, assistant; J. C. Beauvais, D. J. Hurteau, J. L. G. Perrault, C. A. Lebel, A. Larose, L. C. Brault, B. O. Loranger, and J. T. Saint-Jarre, clerks.

**POLICE DEPARTMENT.**

Lieut.-col. G. H. Hughes, superintendent; Jas. Kehoe, Chas. Lancy and L. Lapointe, inspectors; C. Glackmeyer, accountant; E. Lacroix; assistant accountant; A. Cullen, chief detective; J. J. Barrie, secretary.

Detectives.—L. Arcand, J. La fontaine, J. Robinson, J. O'Keefe, O. Campeau, J. Trempe, D. Barrett.

Captains.—Fr. Beauchemin, Geo. Beattie, N. Eagan, J. Gauthier, W. Leggett, E. Beriau, J. Clarke, O. Bouchard, F. Loye, J. Charbonneau, A. Baignet, P. Murphy, T. Reaves.

Lieutenants.—M. St. Pierre, W. Fennell, J. B. Angers, H. de Koninck, J. Hilton, F. Beaugard, E. Parker, F. Cambridge, M. Hughes, V. Naigele, J. Sullivan, F. Gray, H. Speding, J. Watson, Auguste Courtois, E. Choquette, L. Lemay, T. Murphy, R. Froulx, E. P. Hill, L. Prevost, P. Millette, F. Boutillier.

Drill Instructor.—A. Gauthier.

Matron.—Mrs. Lajeunesse.

- 1 Station, City Hall.
- 2 Station, 47 Craig st.
- 3 Station, cor Beaudry and Ontario sts.
- 4 Station, cor German and Ontario sts.
- 5 Station, St George st.
- 6 Station, 17 Chaboillez sq.
- 7 Station, Young st.
- 8 Station, Seigneurs st.
- 9 Station, cor Seigneurs and Grand Trunk sts.
- 10 Station, 2629 St Catherine, near Guy st.
- 11 Station, Notre Dame st., Hochelaga.
- 12 Station, cor St Hypolite and St Jean Baptiste sts.
- 13 Station, Ontario near Fullum st.
- 14 Station, cor Rachel and Amherst sts.
- 15 Station, 27 Common st.

**POLICE ALARM.**—12 strokes repeated twice on the alarm gongs in each station, and on the alarm bells, will be the signal for all officers and sub-constables on duty in the stations to proceed at once to the central station.

12 strokes repeated three times will be the signal for all officers and men at stations and on beat to proceed at once to the central station.

In day-time, after 12 strokes are given, all officers and men, not on duty, will report immediately at the central station. This rule will apply to men off duty during the night. The strokes will be given in succession. In all cases one reserve man will remain in each station.

**POLICE COURT OFFICIALS.**

Police Magistrates: Mathias Chs. Desnoyers and C. A. Dugas; Edmond McMahon, deputy clerk of the Peace and deputy clerk of the Crown, chief clerk; A. E. Corriveau, J. E. Tremblay, R. R. de Cotret and J. C. Laberge, clerks; Adolphe Bissonnette, high constable; L. S. Bissonnette, dep. high constable; James Douglas, constable; Wm. Fraser, crier of court; Arthur Giroux, Henry Boivin and L. A. Lesieur, messengers.

**MARKETS.**

Bonsecours market—St Paul st  
 Germain Tessier, clerk; O. Gadoua, assistant clerk  
 Hay market—College st, J. B. I. Flynn, clerk  
 Papineau weigh house—Notre Dame st, opp gaol; S. Racette, clerk; F. Durand, assistant clerk  
 St Ann's market—McGill st, J. N. Duhamel, clerk  
 St Antoine market—Mountain st, M. Jolicœur, clerk  
 St Gabriel market—St Gabriel ward, W. J. Page, clerk  
 St Lawrence market—St Lawrence st, A. Robert, clerk  
 St James market—Ontario st, Théodore Giroux, clerk  
 St Jean Baptiste market—A. Normandin, clerk  
 Eastern Abattoir market—E. Derome, clerk  
 Western Abattoir market—Ed. Bastien, clerk  
 B. McShane, inspector Western Abattoir  
 A. Bayard, inspector Eastern Abattoir  
 A. Hamall and H. Poitras, meat inspectors  
 W. J. Murphy and L. Pelland, market inspectors  
 Hochelaga market—Déséry st; M. Groulx, clerk and weigher;

**MUNICIPAL TAXES.**

*Abstract of Assessment By-laws of City Council.*  
 Assessment of 1 per cent, on real estate.  
 Business tax at 7½ per cent, on rental of premises.  
 Banks—Capital of \$1,000,000, or under, \$400.  
 " Capital exceeding \$1,000,000, but not exceeding \$2,000,000, \$500.

Banks—Capital above \$2,000,000, \$600.  
 Fire insurance companies—each \$400.  
 Electric telegraph, telephone or electric light companies—each \$400.  
 Life, marine, accident and guarantee insurance companies—each \$200.  
 Street railway company—4 per cent. of its gross earnings up to \$1,000,000; 6 per cent. of its gross earnings from \$1,000,000 to \$1,500,000; 8 per cent. of its gross earnings from \$1,500,000 to \$2,000,000; 10 per cent. of its gross earnings from \$2,000,000 to \$2,500,000; 12 per cent. of its gross earnings from \$2,500,000 to \$3,000,000; 15 per cent. of its gross earnings above \$3,000,000.

Gas company—\$5000.  
 Auctioneers, on sales inside their premises, \$160; if they sell also outside their premises, \$200. For each clerk employed to cry out, \$40.  
 Brokers—each \$50.  
 Hotelkeepers and innkeepers—graduated scale same as heretofore.

Distillers—\$80 for every \$400 of rental.  
 Brewers—\$60 for every \$400 of rental.  
 Theatres—\$120.  
 Circus, &c.—\$100 per day of performance.  
 Pawnbrokers—\$200.  
 Pedlars—\$20 with cart, \$3 without cart.  
 Ferry steamboats plying from Laprairie or Longueuil—each \$200.

Billiards, an annual tax is imposed and shall be levied upon each and every billiard table kept and used in the said city at the following rates, two instalments, viz.:  
 When there is only one table.....\$25 00  
 For each and every additional table..... 15 00  
 Billiards kept and used in clubs, on each table..... 20 00  
 Mississippi or pigeon-hole table, payable in two instalments on 1st days of May and Nov..... 50 00  
 For each and every additional table..... 25 00  
 Ten-pin alleys..... 50 00  
 Horses—Working, \$2.50; pleasure, \$6.

CARRIAGES FOR PLEASURE.

For every 4-wheeled close carriage, drawn by 2 horses.....\$20 00  
 For every 4-wheeled half-covered carriage, drawn by 2 horses..... 12 00  
 For every 4-wheeled close or half-covered carriage, drawn by 1 horse..... 10 00  
 For every double dennet..... 8 00  
 For every gig, buggy or other vehicle mounted on springs and drawn by one horse..... 6 00  
 For every wagon or other vehicle not above specified, adapted for draught, drawn by two or more horses..... 8 00  
 For every 2-wheeled vehicle or carriage kept for hire by livery-stable keepers..... 3 00  
 For every 4-wheeled vehicle or carriage kept for hire by livery-stable keepers..... 4 00

Provided, that in all cases of rate-payers having two or more pleasure vehicles in their possession, they shall not be liable to pay the tax on more vehicles than they have horses to drive the same; the highest description of vehicles, however, to be assessed in preference to those of a lesser value.

Dogs—to be licensed annually at the office of the chief of police; amount of license, \$2 for a male and \$3 for a female dog.

HACKNEY CARRIAGES.

For every cab, caleche or other two-wheeled vehicle. \$5 00  
 For every 4-wheeled carriage, drawn by one horse... 7 00  
 For every coach or 4-wheeled carriage, drawn by two horses..... 9 00  
 For every omnibus or stage coach..... 10 00

CARTS, TRUCKS, WAGONS AND OTHER VEHICLES.

The licenses for carts, trucks and other vehicles used for the conveyance of goods, wares, merchandise, etc., shall be divided into three classes, as follows:—

The first class shall include all carts, trucks, waggons, and other vehicles running within the city for hire or reward, not otherwise expressly provided for, and shall pay:  
 For every cart, truck, or other 2-wheeled vehicle... \$2 00  
 For every wagon or 4-wheeled vehicle, drawn by one horse..... 6 00  
 For every wagon or four-wheeled vehicle drawn by two horses, and made to carry a load under 4,000 lbs. weight..... 7 00  
 For every heavy wagon, float or other four-wheeled vehicle, drawn by two or more horses, and made to carry heavy articles or materials weighing 4,000 lbs. or upwards..... 9 00  
 For every drable..... 4 00

The second-class shall include all carts, waggons or other vehicles used by merchants, traders, manufacturers, contractors, for the conveyance or delivery of the articles or effects dealt in, manufactured, or made use of by them, for each of which there shall be paid, in addition to the rates charged for in the first-class..... 2 50  
 The third-class shall include all carts, waggons, or vehicles used by expressmen, bakers, brewers, distillers, farmers, or gardeners, for each of which there shall be paid, in addition to the rates charged for, in the first-class..... 5 00  
 1. For every hearse drawn by one horse..... 10 00  
 2. For every hearse drawn by two horses..... 14 00  
 Parties obtaining licenses, as aforesaid, shall moreover pay the annual assessment on all working horses employed in drawing the above mentioned vehicles or carriages at the rate of two dollars and fifty cents (\$2.50) each, and also twenty-five cents for each number granted by the Chief of Police.

TARIFF OF CARTAGE.

From any place to any other in the First Division, or from any place exclusive of the Harbor wharves to any other place in the City, and vice versa, provided the distance does not exceed 3/4 of a mile.

Articles not herein enumerated of a convenient bulk, not over 1,500 lbs. weight, 15 cts.; ashes, pot or pearl, two barrels, 15 cts.; beef, pork or fish, five barrels or tierces, 15 cts.; coal or coke, half a chaldron or half a ton, 15 cts.; crockery, one crate or one hoghead, 15 cts.; flour or fruit, seven barrels, 15 cts.; grain, not over 1,500 lbs. weight, 15 cts.; lumber, sawn, from yard or boat, 500 feet, broad measure, 15 cts.; salt or rice, six bags or six barrels, 15 cts.; firewood, dry, from yard or boat, half a cord, three feet long, 15 cts.; firewood, green or from rafts, half a cord, three feet long, 20 cts.; furniture or luggage, per load, 20 cts.; lumber, green or hard, from rafts, 500 feet broad measure, 20 cts.; molasses, sugar or oil, one puncheon, hoghead or load, 20 cts.; pig iron, lead, copper, or tin, one ton, 25 cts.; bar iron or steel, one ton, 30 cts. For every additional half mile for all above description of goods, 10 cents, and from any of the Harbor wharves to any place in the 2nd or 3rd division within 1/2 a mile distance from the boundary line of the first division, and vice versa, or from any place [exclusive of the wharves] to any other in the City, and vice versa, provided the distance do not exceed 1 1/4 mile,—instead of 15, 20, 25 and 30 cts., the rate shall be 25, 30, 35 and 40 cents.

From any place in the western section of the first division.

To the stores and wharves below Wellington bridge, north side of Lachine canal, 20 cts.; the stores and wharves below Wellington bridge, south side of Lachine canal, 25 cts.; the Basins above Wellington bridge, north side of Lachine canal, 25 cts.; the Basins above Wellington bridge, south side of Lachine Canal, and the stores, stations, factories, etc., at Point St. Charles, 35 cts.; the stores, factories, etc., at and above St. Gabriel Locks, north of Lachine Canal, 30 cents; the St. Bonaventure Street Railway Station, 20 cents; St. Bonaventure Street from the lower wharves of the Harbor, 25 cts.; and vice versa for one load.

And from any place in the Eastern section of the first division—instead of 20, 25, 25, 35, 30, 20, 25 cents, the rates shall be 25, 30, 30, 40, 35, 25, 30 cents.

For any excess over the quantity or weight fixed for a load, additional pro rata rates shall be paid.

If delay is caused to the carter by the employer, beyond the time usually required for loading, the carter shall be paid extra for such delay at the rate of five cents for every quarter of an hour.

If a carter is called, and there be no load ready for him, or if he be unable to load the goods or articles for want of assistance, he shall be paid as if he carried a load the distance thus unnecessarily travelled.

DIVISIONS REFERRED TO ABOVE.

First division.—The first division shall comprise the east, centre, and west wards (including the south-west side of McGill street and the north-west side of Craig street), and shall be sub-divided into two sections, eastern and western, the line of demarcation between them being the centre of St Lambert and St Jean Baptistes.

Second division.—The Second Division shall comprise the St Ann, St Antoine, and St Lawrence wards (exclusive of McGill and Craig streets).

Third division.—The third division shall comprise (exclusive of Craig street) the St Louis, St James and St Mary wards.

**TARIFF OF WATER RATES.**

Residences of all kinds,  $\frac{7}{8}$  per cent. on the assessed value; business premises of all kinds,  $\frac{1}{4}$  on 1st  $\frac{1}{2}$  of assessed rental and  $\frac{1}{4}$  on each additional  $\frac{1}{2}$  or part thereof; hotels, taverns, &c., of all kinds,  $\frac{1}{2}$  on 1st  $\frac{1}{2}$  of assessed rental and  $\frac{1}{4}$  on each additional  $\frac{1}{2}$  or part thereof; meter rates, 15 cts. per 1,000 gallons when consumption averages over 10,000 gallons daily to 30 cts. per 1,000 daily; meters,  $\frac{1}{2}$ "  $\$3$ ; 1"  $\$4.75$ ;  $1\frac{1}{2}$ "  $\$8$ ; 2"  $\$14$ ; 3"  $\$25$ ; 4"  $\$45$ ; 6"  $\$100$  annual rent; hand hose, of not more than one fourth of an inch orifice,  $\$2$  per annum; horses,  $\$2$  each; stalls in livery stables  $\$2$  each; stalls in taverns, &c.,  $\$1$  each; cows,  $\$1$  each; baths, public, or for the use of which a charge is made,  $\$6$  each tub; water closets, in business premises: pan with cistern,  $\$4$ ; trough closets,  $\$3$ ; no charge for closets in dwellings; urinals, in stores,  $\$1$ ; banks or other public buildings,  $\$1.50$ ; hotels, taverns, &c.,  $\$3$ ; fountains,  $\frac{3}{4}$  cts. per 100 gallons; building materials, 6 cts. per 1,000 bricks, 5 cts. per toise of masonry, and  $\$4$  per 1,000 yards plastering, 5 cts. per engine,  $\$7$  per horse-power, or 3 cts. per 100 gallons supplied by meter.

**BANKS.  
BANK OF MONTREAL.**

109 St James st. facing Place d'Armes.

*Established in 1817, Incorporated by Act of Parliament.*

Capital all paid up,  $\$12,000,000$ .  
Reserved Fund,  $\$6,000,000$ .

HEAD OFFICE—MONTREAL.

BOARD OF DIRECTORS.

*President:* Sir Donald A. Smith, K.C.M.G., M.P.  
*Vice-President,* Hon. George A. Drummond, senator.

A. T. Paterson R. B. Angus  
Hugh McLennan W. H. Meredith  
E. B. Greenshields A. F. Gault  
W. C. McDonald

*General Manager,* E. S. Clouston.  
*Chief Inspector and Supt. of Branches,* A. Macnider.  
*Assistant Supt of Branches,* A. Buchanan.  
*Assistant Inspector,* J. M. Greata.

*Branches in Canada:*—Almonte, Belleville, Brantford, Brockville, Ont.; Calgary, Alta.; Chatham, N.B.; Chatham, Cornwall, Deseronto, Fort William, Goderich, Guelph, Ont.; Halifax, N.S.; Hamilton, Kingston, Lindsay, London, Ont.; Moncton, N.B.; Montreal, P.Q.; Nelson, New Westminster, B.C.; Ottawa, Perth, Peterboro Picton, Ont.; Quebec, P.Q.; Regina, Assiniboia; Sarnia, Stratford, Ont.; St. John, N.B.; St. Mary's, Toronto, Ont.; Vancouver, B.C.; Vernon, B.C.; Victoria, B.C.; Wallaceburg, Ont.; Winnipeg, Man.

*Agents in the United States.*

New York, W. Watson, R. W. Hebden, and S. A. Shepherd, 59 Wall st.  
Chicago.....Bank of Montreal, W. Munro, manager.

*Agents in Great Britain*

Bank of Montreal, 22 Abchurch lane, E. C., London, A. Lang, manager.

*Bankers in Great Britain*

London.....The Bank of England,  
Do.....The Union Bank of London,  
Do.....London and Westminster Bank.  
Liverpool.....The Bank of Liverpool, Ltd.  
Scotland.....The British Linen Company Bank and Branches.

*Bankers in the United States*

New York...Bank of New York, N.B.A.  
Do.....The Third National Bank.  
Boston.....Merchants National Bank.  
Do.....J. B. Moors & Co.  
Buffalo.....Bank of Commerce.  
San Francisco..Bank of British Columbia.  
Portland, Oregon..The Bank of British Columbia.

**THE CANADIAN BANK OF COMMERCE.**

157 St James st.

Capital paid up— $\$6,000,000$ . Rest— $\$1,100,000$ .

HEAD OFFICE—TORONTO

*President:* Geo. A. Cox. *Vice President:* John I. Davidson.

*Directors.*—George Taylor, James Crathern, John Hoskin, O.C., L.L.D., W. B. Hamilton, Matthew Leggat, Robert Kilgour.

*General Manager.*—R. E. Walker.

*Asst. General Manager.*—J. L. Plummer.

*Inspector:* A. H. Ireland; *Asst. Inspector:* G. de C. O'Grady.

MONTREAL BRANCH.

A. M. Crombie, manager; J. L. Harcourt, assistant manager.

BANKERS AND AGENTS.

New York—Alex. Laird and Wm. Gray, agents, and the American Exchange National Bank.

Chicago Correspondents.—The American Exchange National Bank.

San Francisco—Bank of British Columbia.

Victoria, B.C.—Bank of British Columbia.

Great Britain—The Bank of Scotland.

Paris, France—Lazard Frères & Cie.

Brussels, Belgium—J. Mathieu & Fils.

India, China, Japan—The Chartered Bank of India, Australia and China.

Australia, New Zealand—The Union Bank of Australia.

Bermuda—The Bank of Bermuda.

Jamaica—The Bank of Nova Scotia.

**MERCHANTS' BANK OF CANADA.**

Corner St James and St Peter sts.

Paid-up Capital— $\$6,000,000$ ; Rest— $\$3,000,000$ .

HEAD OFFICE—MONTREAL

*President:* Andrew Allan; *Vice-President:* Robert Anderson.

*General Manager.*—George Hague.

*Asst. General Manager.*—John Gault.

BRANCHES.

Belleville.....	W. Hamilton.....	Manager
Berlin.....	W. R. Travers.....	"
Brampton.....	W. A. Bellhouse.....	"
Brandon, Man.....	E. S. Phillips.....	"
Chatham.....	A. S. L. Mackintosh.....	"
Galt.....	G. V. J. Greenhill.....	"
Gananoque.....	W. G. Hinds.....	"
Hamilton.....	J. Pottenger.....	"
Ingersoll.....	H. Irwin.....	"
Kincardine.....	A. M. Smith.....	"
Kingston.....	G. E. Hague.....	"
London.....	W. F. Harper.....	"
".....	F. S. Jarvis, asst.....	"
Mitchell.....	W. B. Waterbury.....	"
Montreal.....	J. S. Meredith, local.....	"
".....	A. J. Ferguson, asst.....	"
Napanee.....	T. E. Merrett.....	"
Ottawa.....	W. L. Marler.....	"
Owen Sound.....	J. C. Paterson.....	"
Perth.....	C. G. Morgan.....	"
Preston.....	F. Jemmett.....	"
Preston.....	A. D. Pringle.....	"
Quebec.....	J. C. More.....	"
Kenfrew.....	F. A. W. Lister.....	"
Sherbrooke, Q.....	C. W. Walcot.....	"
St Johns, Que.....	E. H. Heward.....	"
St Thomas.....	W. Pringle.....	"
Stratford.....	W. C. Young.....	"
Toronto.....	D. Miller.....	"
".....	E. F. Hebden, asst.....	"
Windsor.....	J. E. Durand.....	"
Winnipeg.....	A. Wickson.....	"
".....	J. S. Willmott, asst.....	"
Walkerton.....	W. E. Butler.....	"

*Foreign Agents.*—London: The Clydesdale Bank Limited, 30 Lombard street. New York: Merchants' Bank of Canada, 52 William st. The American Exchange National Bank.

**BANK OF BRITISH NORTH AMERICA.**

ESTABLISHED IN 1836.

*Incorporated by Royal Charter in 1840.*

Paid up capital,  $\$1,000,000$  sterling; Reserve  $\$275,000$   
LONDON OFFICE—3 Clements lane, Lombard street, E. C.

COURT OF DIRECTORS IN LONDON.

J. H. Brodie. E. A. Hoare.  
John Jas. Cater. H. J. B. Kendall.  
Gaspard Farrer. J. J. Kingsford.  
Henry R. Farrer. Frederic Lubbock.  
Richard H. Glyn. G. D. Whatman.

Secretary in London—A. G. Wallis.

HEAD OFFICE IN CANADA.

140 St James, Montreal.

General Manager—R. R. Grindley.

Assistant General Manager—H. Stikeman.

Inspector—E. Stanger.

Brandon, Man ..... R. Butt ..... Manager  
Brantford ..... Alex. Robertson ..... "  
Fredericton, N.B. .... R. Inglis ..... "  
Halifax, N.S. .... A. E. Ellis ..... "  
Hamilton ..... J. J. Morrison ..... "  
Kingston ..... G. A. Robinson ..... "  
London, Ont. .... D. Cumberland ..... "  
Montreal ..... Jeffrey Penfold ..... "  
Ottawa ..... D. Robertson ..... "  
Paris ..... J. Cran ..... "  
Quebec ..... J. Taylor ..... "  
St John, N.B. .... H. A. Harvey ..... "  
Toronto ..... W. Grindley ..... "  
Vancouver, B.C. .... W. Godfrey ..... "  
Victoria, B.C. .... G. H. Burns ..... "  
Winnipeg, Man .... H. M. Breedon ..... "

AGENCIES IN THE UNITED STATES

New York ..... W. Lawson and F. Brownfield.  
San Francisco ..... H. McMichael and J. C. Welsh.

AGENTS.

SCOTLAND.—Bank of Scotland; Clydesdale Bank, Limited; Commercial Bank of Scotland, Limited; National Bank of Scotland, Limited; North of Scotland Banking Company, Limited; Royal Bank of Scotland; Union Bank of Scotland, Limited.

IRELAND.—Bank of Ireland; National Bank, Limited; Provincial Bank of Ireland, Limited; Royal Bank of Ireland, Limited; Hibernian Bank, Limited.

AUSTRALIA.—Union Bank of Australia, Limited; Bank of New Zealand; Bank of Victoria; Bank of South Australia; Bank of New South Wales.

NEW ZEALAND.—Union Bank of Australia, Limited; Bank of New Zealand; Colonial Bank of New Zealand.

FIJI.—Bank of New Zealand; Union Bank of Australia, Limited.

INDIA, CHINA AND JAPAN.—Chartered Mercantile Bank of India, London and China; Agra Bank, Limited; Hong Kong and Shanghai Banking Corporation.

WEST INDIES.—Colonial Bank.

SOUTH AFRICA.—Standard Bank of South Africa, Limited.

BRAZIL.—English Bank of Rio de Janeiro, Limited; London and Brazilian Bank, Limited.

PARIS.—Messrs. Marcuard, Krauss & Co.; Société Générale.

LYONS.—Crédit Lyonnais; Société Générale.

ROCHESTER, NEW YORK.—Traders' National Bank.

CHICAGO.—Merchants' Loan and Trust Co.

ENGLAND.—Lambton & Co., Newcastle-on-Tyne; Bank of

Liverpool, Liverpool; Union Bank, Limited; Parr's Banking Company and Alliance Bank, Limited; Lancashire and Yorkshire Bank, Limited; Manchester and Liverpool District Banking Co., Limited; Williams, Deacon and Manchester and Salford Bank; Union Bank of Manchester, Limited; Bradford Commercial Joint Stock Banking Company, Limited; Halifax and Huddersfield Union Banking Company, Limited; Birmingham and Midland Bank, Limited; Metropolitan, Birmingham and South Wales Bank, Limited; Birmingham District and Counties Banking Company, Limited; Lloyds Bank, Limited; Birmingham, Norwich and Norfolk Bank (Messrs. Gurney & Co.), Devon and Cornwall Banking Co., Limited; Consolidated Bank of Cornwall, Limited (Messrs. Bolitho & Co.); London and County Banking Co., Limited; London and Provincial Bank, Limited; London and Westminster Bank, Limited; National Provincial Bank of England, Limited; Gurneys, Alexanders & Co., Ipswich; Craven Bank, Limited; Dingley & Co., Launceston; Huddersfield Banking Company, Limited; Lancaster Banking Co.; Lincoln and Lindsey Banking Co., Limited; South Nottingham and Nottinghamshire Banking Co.; Smith, Ellison & Co.; South Cornwall Bank (Messrs. Williams, Treffry & Co.); Stuckey's Banking Co., Limited; Williams & Co., Old Bank Chester; York City and County Bank, Limited; Hodgkin, Barnett & Co., Newcastle-on-Tyne.

QUEBEC BANK.

New York Life Building, Place d'Armes.

Incorporated by Act of Parliament, 1818.

Capital—\$2,500,000.

HEAD OFFICE—QUEBEC.

President: R. H. Smith. Vice-President: W. Withall. Gen. Manager: Jas. Stevenson.  
Directors—Sir N. F. Belleau, K.C.M.G., J. R. Young, J. T. Ross, G. R. Renfrew and S. J. Shaw.

BRANCHES.

Montreal ..... T. McDougall ..... Manager  
Ottawa ..... H. V. Noel ..... "  
Toronto ..... W. P. Sloane ..... "  
Pembroke ..... T. F. Cox ..... "  
Three Rivers ..... T. C. Coffin ..... "  
Thorold ..... D. B. Crombie ..... "

FOREIGN AGENCIES.

London—Bank of Scotland.  
New York—The Agents Bank of B. N. America.

THE MOLSONS BANK.

200 St James st.

Incorporated by Act of Parliament, 1855.

Paid up Capital—\$2,000,000; Rest—\$1,200,000

HEAD OFFICE—MONTREAL.

President: John H. R. Molson. Vice-President: R. W. Shepherd.

Directors—S. H. Ewing, W. M. Ramsay, H. Archbald, Samuel Finley, W. M. Macpherson.

General Manager—F. Wolferstan Thomas.

Inspector—A. D. Durnford.

BRANCHES.

Montreal—James Elliot, Manager.

Aylmer, Ont. Morrisburg. St Thomas, Ont.  
Brockville. Norwich. Toronto.  
Calgary. Ottawa. Toronto Junction.  
Clinton. Owen Sound. Trenton.  
Exeter. Ridgetown. Waterloo, Ont.  
Hamilton. Smith's Falls. Winnipeg.  
London. Sorel, P.Q. Woodstock.  
Meaford.

AGENTS IN THE DOMINION.

British Columbia—Bank of British Columbia.  
Manitoba and Northwest—Imperial Bank of Canada.  
New Brunswick—Bank of New Brunswick.  
Newfoundland—Commercial Bank of Newfoundland, St John's.  
Nova Scotia—Halifax Banking Company.  
Ontario—Dominion Bank, Imperial Bank of Canada, Canadian Bank of Commerce.  
Prince Edward Island—Merchants' Bank of Prince Edward Island, Summerside Bank.  
Quebec—Banque du Peuple, Eastern Townships Bank.

IN EUROPE.

London—Parr's Banking Company and the Alliance Bank (limited), Glyn, Mills, Currie & Co., Morton, Rose & Co., Liverpool—The Bank of Liverpool, Lim.  
Cork—The Munster & Leinster Bank, Lim.  
Paris—The Crédit Lyonnais.  
Antwerp, Belgium—La Banque d'Anvers.  
Hamburg—Hesse, Newman & Co.

IN UNITED STATES.

New York—Mechanics' National Bank, Morton, Bliss & Co., W. Watson, R. J. Hebdon and S. A. Shepherd, agents Bank of Montreal.  
Boston—State National Bank.  
Portland—Casco National Bank.  
Chicago—First National Bank.  
Cleveland—Commercial National Bank.  
Detroit—Commercial National Bank.  
Buffalo—The City Bank.  
San Francisco—Bank of British Columbia.  
Milwaukee—Wisconsin National Bank of Milwaukee.  
Helena, Montana—First National Bank.  
Butte, Montana—First National Bank.  
Toledo—Second National Bank.  
Minneapolis—First National Bank.  
Great Falls, Montana—North Western National Bank.  
San Francisco—Bank of British Columbia.  
Collections made in all parts of the Dominion, and returns promptly remitted, at lowest rates of exchange.  
Letters of Credit issued available in all parts of the world.

Agents in Canada for the Money Order Departments of the Pacific Express Co. and American Express Company of the United States.

**BANK OF TORONTO.**

Cor St James and St John sts.

Incorporated by Act of Parliament, 1855.

Capital—\$2,000,000; Reserve Fund—\$1,800,000.

HEAD OFFICE—TORONTO.

*President:* Geo. Gooderham. *Vice-President:* W. H. Beatty. *Gen. Manager:* D. Coulson.  
*Asst. Gen. Man.:* Hugh Leach. *Inspector:* Jos. Henderson.  
*Directors.*—W. G. Gooderham, Toronto; Henry Cawthra, Toronto; Geo. J. Cook, Toronto; Robert Reford, Montreal.

BRANCHES.

Barrie.....J. A. Strathy.....Manager  
 Brockville.....John Pringle....."  
 Cobourg.....M. Atkinson, acting....."  
 Collingwood.....W. A. Copeland....."  
 Gananoque.....Chas. V. Ketchum....."  
 London.....Thos. F. How....."  
 Montreal.....J. Murray Smith....."  
 Montreal, Point St. } J. Godfrey Bird....."  
 Charles branch. }  
 Peterboro.....P. Campbell....."  
 Petrolia.....W. F. Cooper....."  
 Port Hope.....E. B. Andros....."  
 St Catharines.....G. W. Hodgetts....."  
 Toronto.....W. R. Wadsworth....."  
 " King street } Thos. A. Bird....."  
 West branch. }

FOREIGN AGENCIES.

London, England...The City Bank, Limited.  
 New York.....National Bank of Commerce.

**ONTARIO BANK.**

8 Place d'Armes. Capital—\$1,500,000.

HEAD OFFICE—TORONTO.

*President:*—Sir W. P. Howland, C.B., K.C.M.G.

*Vice-President:*—A. M. Smith.

*General Manager:*—C. Holland

BRANCHES.

Aurora.....D. A. Radcliffe.....Manager  
 Bowmanville.....Geo. McGill....."  
 Buckingham, Q.....W. E. Middleton....."  
 Cornwall.....A. Denny....."  
 Kingston.....A. J. Macdonell....."  
 Lindsay.....Edward Flood, acting....."  
 Montreal.....R. N. King....."  
 Mount Forest.....R. S. Bredin, acting....."  
 Newmarket.....J. E. Souch....."  
 Ottawa.....Alex. Simpson....."  
 Peterborough.....C. McGill....."  
 Pickering.....Geo. Kerr.....Agent  
 Port Arthur.....W. H. Nelson....."  
 Sudbury.....W. J. C. Harvey.....Manager  
 Toronto.....W. H. Smith.....Agent  
 West End Branch.....R. B. Caldwell....."  
 Whitby.....W. Beith....."

**MERCHANTS' BANK OF HALIFAX.**

Paid up Capital, \$1,100,000; Reserve Fund, \$600,000

HEAD OFFICE, HALIFAX, N. S.

D. H. Duncan, *Cashier.*

MONTREAL BRANCHES:

1720 Notre Dame; Edson L. Pease, Manager.

West End, cor Notre Dame and Seigneurs streets; E. A. McCurdy, manager;

Branches in Nova Scotia, New Brunswick and Prince Edward Island.

**BANQUE DU PEUPLE.**

35 St James st.

Incorporated by Act of Parliament.

Capital—\$1,200,000; Reserve—\$600,000.

*Directors.*—Jacques Grenier, president; Geo. S. Prush, vice-president; A. Leclaire, M. Branchaud, W. Francis, A. Prévost and Chas. Lacaille.

J. S. Bousquet, cashier; Wm. Richer, asst cashier; Art. Gagnon, inspector.

L. J. Lamontagne, J. D. A. Beliveau, L. J. Normand, A. Beliveau, N. Archambeault, A. A. Cherrier, M. Lamarre, L. J. Beausoleil, T. H. Paquet, Arthur Dumont, J. G. Remington, Jos. Laurence, clerks; O. Marin, notary; C. Fournier, messenger.

*Days of Discount.*—Tuesdays and Fridays

AGENCIES.

Quebec.....P. B. Dumoulin.....Manager.  
 Three Rivers.....P. E. Panneton....."  
 St. Rémi, P.Q.....C. Bédard....."  
 St Roch de Que.....N. Lavoie....."  
 St Johns.....H. St Mars....."  
 St Jerome.....J. A. Theberge....."  
 St Hyacinthe.....J. Laframboise....."  
 St Catherine st East.....A. Fournier....."  
 Notre Dame St West.....J. A. Bleu....."

FOREIGN AGENCIES.

London, England...Parr's Banking Co. and the Alliance Bank, Limited.  
 New York.....National Bank of the Republic, Hanover National Bank.  
 Boston.....National Revere Bank.

**UNION BANK OF CANADA.**

Montreal Branch, 1766 Notre Dame st.

Capital Paid-up—\$1,200,000; Rest—\$250,000.

HEAD OFFICE—QUEBEC.

*Directors.*—Andrew Thomson, president; hon. E. J. Price, vice-president; D. C. Thomson, Ed. Giroux, Jas. King, M.P.P., E. J. Hale, John Breakay.

*General Manager:*—E. E. Webb.

*Inspector:* J. G. Billett.

BRANCHES.

Alexandria, Ont.; Boissevain, Man.; Carberry, Man.; Chesterville, Ont.; Iroquois, Ont.; Lethbridge, N. W. T.; Merrickville, Ont.; Montreal, Que.; Moosomin, N. W. T.; Morden, Man.; Neepawa, Man.; Ottawa, Ont.; Quebec, Que.; Quebec (St Lewis st); Smith's Falls, Ont.; Souris, Man.; Toronto, Ont.; Wiarton, Ont.; Winchester, Ont.; Winnipeg, Man.

FOREIGN AGENTS:

London—Parr's Banking Company and the Alliance Bank (Limited); Liverpool—Parr's Banking Company and the Alliance Bank, Limited; New York—National Park Bank; Boston—Lincoln National Bank; Minneapolis, First National Bank; St Paul—St Paul National Bank; Great Falls, Mont.—Northwestern National Bank; Chicago, Ill.—Globe National Bank.

Collections made at all points on most favorable terms. Current rates of interest allowed on deposits.

**BANK OF NOVA SCOTIA.**

Paid-up Capital, \$1,500,000; Reserve Fund, \$1,200,000.

HEAD OFFICE—HALIFAX, N. S.

Thomas Fyche, *Cashier.*

MONTREAL BRANCH, 130 St James.

F. Kennedy, Agent.

Branches in Nova Scotia, New Brunswick, Prince Edward Island, United States and West Indies.

**BANQUE D'HOCHELAGA.**

Head Office—107 St James st.

Capital paid up—\$710,100; Reserve Fund—\$200,000.

*President:* F. X. St Charles. *Vice-President:* R. Bickerdike.

*Manager.*—M. J. A. Pendergast; C. A. Giroux, assistant manager; A. W. Blouin, inspector.

*Directors.*—Chs. Chaput, J. D. Rolland, J. A. Vaillancourt.

BRANCHES.

City branch, No. 1376 St. Catherine East—Oscar Tessier, manager.

Three Rivers.....C. A. Sylvestre.....Manager  
 Joliette.....A. A. Larocque....."  
 Sorel.....W. L. M. Desy....."  
 Vankleek Hill, Ont.....C. A. Gareau....."  
 Valleyfield.....S. Fortier....."  
 Winnipeg.....H. N. Boire....."  
 Louisville.....F. X. Lacoursière....."



*Correspondents*—London, England—The Clydesdale Bank (Limited). Paris, France—Crédit Lyonnais, Société Générale de Crédit Industriel et Commercial, Comptoir National d'Escompte de Paris, Société Générale par Faveur, etc. New York—The National Park Bank, Importers and Traders National Bank, Ladenburg, Thalman & Co. Boston—Third National Bank, National Bank of Redemption. Chicago—National Live Stock Bank. Collections made throughout Canada at the cheapest rates. Issue letters of credit and circular notes for travellers available in all parts of the world.

**BANQUE JACQUES CARTIER.**

7 Place d'Armes.

*Incorporated by Act of Parliament.*

Capital—\$500,000; Reserve Fund—\$215,000.

*President:* Hon. Alphonse Desjardins, M.P. *Vice-President:* A. S. Hamelin.

*Directors:*—Joel Leduc, D. Laviolette, A. L. de Martigny.

A. L. de Martigny, managing director; Trancrède Bienvenu, assistant managing director; E. G. St. Jean, inspector.

*Days of Discount.*—Wednesdays and Saturdays.

**BRANCHES.**

- Beauharnois.....H. Dorion.....Manager.
- Drummondville.....J. E. Girouard....."
- Fraserville.....J. O. Leblanc....."
- Hull.....J. P. de Martigny....."
- Laurentides.....H. H. Ethier....."
- Plessisville.....E. C. P. Chevretils....."
- St Anne de la Perade. S. R. Benoit....."
- St Hyacinthe.....A. Clément....."
- Quebec, St Sauveur. N. Dion....."
- Quebec, St Jean st. C. S. Powell....."
- St Simon.....D. Denis....."
- Valleyfield.....Ls. de Martigny....."
- Victoriaville.....A. Marchand....."
- Ontario St., Mont. D. W. Brunet....."
- St Cunegonde, Mont. G. N. Ducharme....."
- St Henri, Mont. A. Boyer....."
- St Jean Bte., Mont. M. Bourret....."

**FOREIGN AGENCIES.**

- London.....Glyn, Mills, Currie & Co.  
Le Crédit Lyonnais
- New York.....National Bank of the Republic.
- Paris.....Le Crédit Lyonnais.
- Boston.....The Merchants National Bank.
- Chicago.....Bank of Montreal.
- Canada.....The Merchants Bank of Canada.  
Bank of British North America

**BANQUE VILLE MARIE.**

153 St James st.

Capital subscribed—\$500,000. Capital paid up—\$479,500

*President:* W. Weir. *Vice-President:* W. Strachan.

*General Manager:* W. Weir.

*Directors.*—Godfrey Weir and F. C. Henshaw.

L. DeGuise, chief accountant; E. A. Labrecque, accountant; F. Lemieux, paying teller; Aug. Compté, receiving teller; Emile Marchand, discount clerk; J. R. Théoret, ledger keeper; A. Lewis, collection clerk; Arthur Weir, private secretary; M. Villeneuve, messenger.

**AGENCIES.**

- Berthierville.....A. Gariépy.....Manager.
- Lachute.....H. Frost....."
- Lachine.....C. Langlois....."
- L'Epiphane.....J. H. DuSault....."
- Nicolet.....J. L. Belair....."
- St Thérèse.....M. Boisvert....."
- Hochelaga (city).....D. P. Riopelle....."
- Point St. Charles (city). W. J. E. Wall....."
- New York—The National Bank of the Republic.
- London—Bank of Montreal.
- Paris—Le Crédit Industriel.

**LA BANQUE NATIONALE.**

Cor. St. James and Place d'Armes.

Capital Paid up \$1,200,000.

**HEAD OFFICE, QUEBEC.**

*President:* Aug. Gaboury. *Cashier:* P. Lafrance.

**BRANCHES.**

- MONTREAL.—La Banque Nationale Building, M. Benoit, manager; Geo. Paré, asst. manager.
- MONTREAL East End Abattoirs, Drouin & Lefebvre, agts.
- OTTAWA.—A. A. Taillon, manager.
- SHERBROOKE.—W. Gaboury, manager.
- CHICOUTIMI.—J. E. A. Dubuc, manager.
- ST FRANCOIS BEAUC.—
- WINNIPEG, MAN.—Geo. Crebassa, manager.

**SAVINGS BANKS.**

**MONTREAL CITY AND DISTRICT SAVINGS BANK.**

Head office, 176 St James st cor St John st.

Capital subscribed.....\$2,000,000  
Capital paid up.....600,000  
Reserve.....400,000

*President:* Hon. Edward Murphy. *Manager:* Henry Barbeau.

*Directors.*—Hon. Edward Murphy, senator; R. Bellemare, vice-president; W. H. Hingston, M. D., James O'Brien, hon. J. Aldéric Ouimet, M.P., E. J. Barbeau, F. T. Judah, J. H. R. Molson, hon. J. A. Chapleau, Lt. Governor, and Sir Jos. Hickson.

James Tasker and M. Nolan Deslisle, auditors; A. P. Lesperance, inspector.

The Board meets every Wednesday.

The Bank is open every law ful day during banking hours.

**Branches.**

- 656 Notre Dame st East, J. G. Ouimet, agent.
  - 2312 Notre Dame st West, E. Varin, agent.
  - 1532 St Catherine st, H. A. Plamondon, agent.
  - Point St Charles, cor Grand Trunk and Shearer sts, Wm. Daly, agent.
- These branches are open daily from 10 a.m. to 3 p.m., and in the evening from 7 to 8 o'clock.

**Foreign Correspondents:**

- London, The Bank of Montreal.
  - Paris, Banque de Paris et des Pays Bas.
  - Le Crédit Lyonnais.
  - New York, The Bank of Montreal.
- The Savings Bank issues drafts on the above places, and for the travelling public, Letters of Credit payable in any part of the world.

**Savings Bank Department, Bank of Montreal.**

Open every lawful day from 10 to 3 o'clock at the office, 113 St. James street.  
Closes on Saturdays at one o'clock p.m.

**Savings Bank Dept. Merchants Bank of Canada.**

Open every lawful day from 10 to 3 o'clock, Saturday from 10 to 1 o'clock, cor St James and St Peter sts.  
Interest allowed on deposits.

**Savings Bank Dept. The Molsons Bank.**

Open every lawful day from 10 to 3 o'clock, Saturdays from 10 to 1, 200 St James st.

**Post Office Savings Bank.**

St James st cor St François Xavier st.  
Hormisdas A. Bourret, superintendent of the money order and savings bank department, foreign money order exchange, and cashier of the Post Office, Montreal.

**COURTS OF JUSTICE.**

**SUPREME COURT OF THE DOMINION.**

The Supreme Court, as a high Court of Appeal, constituted by Dominion Statute (Revised Statutes of Canada, chap. 135), is composed of a chief justice and five puisné judges, and has appellate, civil and criminal jurisdiction within and throughout the Dominion of Canada. The judges reside at Ottawa, where the Supreme Court holds annually three sessions: the first beginning on the third Tuesday in February, the second on the first Tuesday in May, and the third on the first Tuesday in October.

- Hon. Sir Henry Strong, chief justice.
- Hon. Téléphore Fournier, puisné judge.
- Hon. Henry Elzéar Taschereau, puisné judge.
- Hon. John Wellington Gwynne, puisné judge.
- Hon. Robert Sedgewick, puisné judge.
- Hon. George Edw in King, puisné judge.
- R. Cassels, Q.C., registrar.

**EXCHEQUER COURT OF THE DOMINION.**

The Exchequer Court, constituted under a Dominion Statute, 50-51 Vict., chap. 16, is presided over by one judge, and has original exclusive jurisdiction in all claims, suits or actions against the crown. It has concurrent jurisdiction in relation to revenue cases and the enforcement of penalties, in cases in which it is sought at the instance of the attorney-general of Canada to impeach or annul any patent of invention in cases relating to trade marks and copyrights and patents of inventions, in cases relating to land patent or other instrument respecting lands, cases against crown officers for anything done or omitted to be done as such officer, and all actions or suits in which the crown is plaintiff or petitioner. The Exchequer Court has also jurisdiction as a Court of Admiralty, within Canada, under 54-55 Vic., chap. 29.

Hon. Geo. W. Burbridge, judge of the court.  
L. A. Audette, registrar.  
The Exchequer Court sits every Monday at noon, except during vacation.

**COURT OF QUEEN'S BENCH. — Appealside.**

Hon. Sir Alexandre Lacoste, Kt., chief justice; hon. F. G. Baby, hon. J. G. Bossé, hon. J. Blanchet, hon. R. N. Hall, and hon. J. S. C. Wurtele, puisné judges.  
Louis F. W. Marchand, Q.C., clerk of Appeals, Montreal; W. E. Duggan, clerk of Appeals, Quebec; Louis Quimet, deputy clerk of Appeals for Montreal; Joseph Nadeau, special deputy clerk of Appeals for Quebec; Louis Marchand, special deputy clerk of Appeals for Montreal; A. R. Angers, special deputy clerk of Appeals for Quebec; C. E. G. Lesage, clerk; A. P. Bélar, messengers.  
*Terms.—Montreal.*—15th to 27th, both days inclusive, of each of the months of January, March, May, September and November.  
*Quebec.*—21st to 8th, both days inclusive, of each of the months of February, May, October and December.

*Superior Court—Sitting in Review.*—L. H. Collard, deputy prothonotary, acting clerk of the Superior Court for the District of Montreal sitting in review. Review days, 21st to 24th of every month except July and August.

**SUPERIOR COURT.—Judicial District of Montreal.**

Honorable Sir Francis G. Johnson, chief justice; Louis A. Jetté, Chs. I. Gill, M. Mathieu, L. O. Loranger, M. M. Tait, Chs. Peers Davidson, S. Pagnuelo, C. J. Doherty, judges; prothonotary Superior Court, hon. Arthur Turcotte; George H. Kernick, chief deputy; William Bruce, accountant and deputy; J. B. Vallée, L. D. Gareau, Damase Gareau, A. Bertrand, Joseph Lozeau, E. Barry, T. Moreau, Joseph Daoust, deputies.  
*Insolvency Department.*—L. H. Collard, A. E. Dumesnil and H. Collard.  
*Judgment Department.*—J. Desrosiers, T. Poirier and D. Messier.  
*Tutelle Department.*—J. E. Champoux, deputy.  
*Terms, Montreal.*—Every month, except July and August.  
*Terrebonne, Joliette, Richelieu, Bedford, St Hyacinthe, Iberville, Beauharnois,* terms in those Districts are fixed by proclamation of the Lieut.-Governor.  
Augustin Lalonde and Joseph Johnson, law stamp distributors.

**CIRCUIT COURT.**

*Terms.*—Every month, except July and August. Adolphe Cherrier, clerk; Charles Bonacina, J. Bte. Emond, P. A. Archambault, Léon Dugas, Albert Chabot, deputies; L. J. Decelles, accountant; Jac. Al. Plinguet, law stamp distributor.

**COURT OF GENERAL SESSIONS OF PEACE.**

M. C. Desnoyers and Calixte Aimé Dugas, judges of the sessions.

**CROWN AND PEACE OFFICE.**

L. W. Sicotte, clerk of the Crown and of the Peace; C. Doucet, deputy and accountant, and supt of Crown witnesses; Ulric Lafontaine, deputy; A. E. Corriveau, deputy; Allan Hamilton and Chs. Benoit, clerks; Elie Lanthier, messenger.

**PEACE OFFICE.**

C. Aimé Dugas and M. C. Desnoyers, judges of the sessions of the peace; Ulric Lafontaine, deputy clerk of crown and peace; R. R. DeCotret, Joseph Laberge, Achille Cinqmars, clerks; Arthur Giroux and Henri Boivin, messengers; Wm. Fraser, crier.

**HIGH CONSTABLE'S OFFICE.**

Adolphe Bissonnette, high constable; L. S. Bissonnette, deputy high constable. A. O. Bissonnette, clerk; Napoleon Lambert, constable.

**LAW STAMP OFFICE.**

A. C. A. Lalonde and Jos. Johnson

**REGISTRY OFFICE FOR MONTREAL WEST**

Warwick H. Ryland, registrar, Court house, 1577 Notre Dame.

**REGISTRY OFFICE FOR MONTREAL EAST,**

Auger & Champagne, 63 St Gabriel.

**REGISTRY OFFICE FOR HOCHELAG/ AND JACQUES CARTIER.**

Flavien Filiatrault, registrar, 63 St Gabriel.

**LICENSE COMMISSIONER'S.**

M. C. Desnoyers, C. A. Dugas, and B. A. T. de Montigny, commissioners; A. B. Archambault, clerk.

**MARRIAGE LICENSE ISSUERS.**

John M. M. Duff, Imperial building, 107 St James st.  
W. F. Lighthall, room 301 New York Life Ins. building.  
W. Simpson Walker, B.C.L., 1727 Notre Dame st.  
Butler & Hutchison, 156 St James st.  
T. Cushing, B.C.L., 110 St James st.  
C. Hara Baynes, B.C.L., Standard Bldg, 157 St James st.  
John H. Isaacs 49 St François Xavier st.  
Hugh Brodie, room 302 New York Life Building  
W. Alex. Caldwell Royal Insurance Chambers, 1709 Notre Dame st.  
Ronxo H. Clerk, B.A., B.C.L., 40 Temple bldg, 185 St James

**REGISTRARS OF THE PROVINCE.**

DIVISIONS.	CHEF-LIEU.	NAMES.
Argenteuil	Lachute	Thomas Barron
Arthabaska	Arthabaskaville	M. J. A. Poisson
DIVISIONS	CHEF-LIEU.	NAMES.
Bagot	St. Liboire	Ernest D. Tétrault & John Morelle
Beauharnois	Beauharnois	Joseph Mayer
Beauce	St François	Taschereau Fortier
Bellechasse	St Michel	L. S. Fergues
Berthier	Berthier	Joseph A. Laperrière
Bonaventure No. 1	New Carlisle	L. P. Lebel
Bonaventure No. 2	Carleton	John A. Verge
Brome	Knowlton	H. S. Foster
Chambly	Longueuil	Pierre Hurteau & J. T. A. Robert, joint registrars.
Champlain	Ste Geneviève	G. H. Dufresne
Charlevoix and Sa-St Etienne de la guenay No. 1	Malbaie	Charles Duberge
Charlevoix and Sa-St Etienne de la guenay No. 2	Baie St Paul	Télesphore Fortin
Chateauguay	St Martine	A. H. A. Gagnier
Coaticook	Coaticook	Otis Shurtleff
Chicoutimi No. 1	Chicoutimi	Ovide Bossé
Chicoutimi No. 2	Hébertville	Calixte Hébert
Compton	Cookshire	Samuel Orr
Deux-Montagnes	St Scholastique	Dupras & Carmel
Dorchester	St Hénédiine	Frs. Fortier
Drummond	Drummondville	Bernard & Millar
Gaspé	Percé	Jos. X. Lavoie
Hochelaga and Jacques-Cartier	Montreal	F. Filiatrault
Huntingdon	Huntingdon	Andrew Somerville
Iberville	Iberville	M. A. Bessette
Iles de la Magdeleine	Amherst	E. A. Brassat
Joliette	Joliette	Beaudoin & Martej
Kamouraska	St Louis de Kamouraska	Adelard Boucher
Laprairie	Laprairie	Julien Brosseau
L'Assomption	L'Assomption	B. Rocher
Laval	St Rose	A. E. Léonard
Lévis	Lévis	L. N. Carrier
L'Islet	St Jean Port Joli	Arsène Michaud
Lotbinière	Ste. Croix	Auguste Bedard
Maskinongé	Rivière du Loup	Clovis Caron

Meganic.....Inverness..... W. H. Lambly  
 Missisquoi.....Bedford..... H. Beatty  
 Montcalm.....St Julienne..... A. E. Thibaudeau  
 Montmagny.....Montmagny..... E. Lavergne  
 Montmorency.....Chateau Richer . G. Dick  
 Montreal West.....Montreal..... W. H. Ryland  
 Montreal East.....Montreal..... J. C. Auger  
 Napierville.....Napierville..... A. Richardson  
 Nicolet.....Beancour..... J. A. Blondin  
 Orleans, island of.....St Laurent..... F. X. Lachanoe  
 Ottawa.....Hull..... L. Dupamel  
 Pontiac.....Bryson..... Walte Rimer  
 Portneuf.....Cap Sante..... H. Q. de St George  
 Quebec.....Quebec..... Remillard & Trudel  
 Richelieu.....Sorel..... Jules Chevalier  
 Richmond.....Richmond..... John Ewing  
 Rimouski No. 1..... { St. Jérôme de }  
 { Matane..... } J. B. Saucier

Rimouski No. 2..... { St. Germain de }  
 { Rimouski..... } L. G. Casault  
 Rouville.....Marieville..... H. Eug. Poulin  
 Shefford.....Waterloo..... Jos. H. Lefebvre  
 Sherbrooke.....Sherbrooke..... E. R. Johnson  
 Steulanges.....Coteau-Landing..... Jos. Stephens  
 Stanstead.....Stanstead Plain..... A. N. Thompson  
 St Anne des Monts.....St Anne des Monts..... Jos. Thibault  
 St Hyacinthe.....St Hyacinthe..... J. Nault  
 St Johns.....St Johns..... J. P. Carreau  
 St Maurice.....Three-Rivers..... R. Kiernan  
 Temiscouata.....Fraserville..... L. V. Dumais  
 Terrebonne.....St Jérôme..... L. G. Lachaine  
 Vaudreuil.....Vaudreuil..... F. de Salcs Bastien  
 Verchères.....Verchères..... Jos. Geoffrion  
 Wolfe.....Ham-South..... O. Lamoureux  
 Yamaska.....St François..... L. M. Blondin

CLERKS OF THE CIRCUIT COURT OF THE PROVINCE.

DISTRICTS	CIRCUITS.	CHIEF-LIEU.	NAMES.
Arthabaska.....	Arthabaska district.....	Arthabaskaville.....	L. Rainville & Henri Laurier
	Drummond county.....	Drummondville.....	J. T. Caya
Beauce.....	Megantic county.....	Inverness.....	J. B. Rousseau
	Beauce district.....	St Joseph.....	Z. Vézina & Auguste Chassé.
Beauharnois.....	Dorchester county.....	St Hénédié.....	Joseph Reny.
	Beauce county.....	St Vital de Lambton.....	D. O. Castonguay
	Beauharnois district.....	Beauharnois.....	Moïse Branchaud
	Chateauguay county.....	Ste Martine.....	Chs. M. Lebrun
Bedford.....	Huntingdon county.....	Huntingdon.....	Wm. Hassan
	Beauharnois county.....	Salaberry de Valleyfield.....	R. S. Joron
	Bedford district.....	Sweetsburg.....	Leonard & Noyes
	Brome county.....	Knowlton.....	Jos. H. Brassard
Chicoutimi.....	Shefford district.....	Waterloo.....	V. Nutting
	Missisquoi county.....	Bedford.....	John Gough
	Missisquoi county.....	Farnham.....	Louis Achille Bériau
	Chicoutimi district.....	Chicoutimi.....	F. X. Gosselin
Gaspé.....	Chicoutimi county.....	Hébertville.....	Elz. Ouellet
	Gaspé district.....	Percé.....	J. X. Lavoie
		New-Carlisle.....	G. F. Maguire
	Rivière au Renard.....	Rivière au Renard.....	F. X. Blouin
Iberville.....	Bonaventure county.....	Carleton.....	John Cullen
	Iles de la Madeleine.....	Amherst.....	E. A. Brasset
	Iberville district.....	St Johns.....	Marchand & Bélanger
	Napierville county.....	Napierville.....	Antoine Merizée
Joliette.....	Iberville county.....	Iberville.....	J. B. H. Beauregard
	Joliette district.....	Joliette.....	Desrochers & Désilets
	L'Assomption county.....	L'Assomption.....	J. Z. Martel
	Montcalm county.....	St Julienne.....	Gaspard Archambault
Kamouraska.....	Kamouraska district.....	St. Louis de Kamouraska.....	P. Langlais
	do county.....	Kamouraska.....	J. A. Blanchet
	Temiscouata county.....	St J. Bte. de l'Île Verte.....	L. N. Gauvreau
	Montmagny.....	Montmagny district.....	Montmagny.....
Montreal.....	Bellechasse county.....	St Michel.....	Majoric Mercier
	L'Islet county.....	St Jean Port Joli.....	LS. Z. Duval
	Montreal district.....	Montreal.....	Adolphe Chierier
	Vaudreuil county.....	Vaudreuil.....	F. de S. Bastien
Ottawa.....	Soulages county.....	Coteau Landing.....	J. E. Dumesnil
	Verchères county.....	Verchères.....	E. E. Chagnon
	Ottawa district.....	Aylmer.....	Alf. A. Driscoll
	Ottawa county.....	Papineauville.....	Frs. Sam. McKay
Pontiac.....	Ottawa county.....	Hull.....	H. A. Goyette
	Pontiac county.....	Portage du Fort.....	John Coyne
	Quebec.....	Quebec.....	Fiset, Burroughs & Campbell
	Richelieu.....	Richelieu district.....	Sorel.....
Rimouski.....	Yamaska county.....	St François du Lac.....	Jules Allard
	Berthier county.....	Berthier.....	M. A. L. Aubin
	Rimouski district.....	St Germain de Rimouski.....	Letendre & Chamberland
	Rimouski county.....	St Jérôme de Matane.....	J. E. Gagnon
Saguenay.....	Saguenay district.....	St Etienne de la Malbaie.....	C. Duberger & J. A. Martin
	Charlevoix county.....	Baie St Paul.....	Jos. Perron
	St François.....	Sherbrooke.....	Cabana & Bowen
	Stanstead county.....	Coaticook.....	Otis Shurtleff
St François.....	Stanstead county.....	Stanstead Plain.....	A. N. Thompson
	Compton county.....	Cookshire.....	E. S. Baker
	Richmond county.....	Richmond.....	C. N. Desaulniers
	Richmond county.....	Danville.....	A. Brien
St Hyacinthe.....	Wolfe county.....	Ham South.....	E. S. Darche
	St Hyacinthe district.....	St Hyacinthe.....	Roy & Beauregard
	Rouville county.....	Marieville.....	G. Bombardier
	Terrebonne.....	Terrebonne district.....	St Scholastique.....
Three-Rivers.....	Terrebonne county.....	St Jérôme.....	Louis Labelle
	Argenteuil county.....	Lachute.....	Thomas Barron
	Three-Rivers district.....	Three-Rivers.....	S. de Lottinville
	Maskinongé county.....	Louiseville.....	Charles L. Auger
Nicolet county.....	Nicolet.....	Arthur Rousseau	

## PROTHONOTARIES, SHERIFFS AND CORONERS OF THE PROVINCE.

DISTRICTS.	PROTHONOTARIES.	SHERIFFS.	CORONERS.
Arthabaska	Rainville & Laurier	P. L. Tousignant	E. C. P. Chevreffils
Beauce	Vézina & Chassé	G. O. Taschereau	J. Taschereau & M. Genest
Beaufort	Moïse Branchaud	P. Laberge	J. R. Clouston & T. A. Demers
Bedford	Léonard & Noyes	Charles S. Cotton	H. L. Fuller, Ths. M. Prime, Félix Gatiën & Homer E. Mitchell
Chicoutimi	F. X. Gosselin	Ovide Bossé	A. Geo. Matte & Téléphone Boily
Gaspé—Percé	J. X. Lavois	J. T. Tuzo	Phil. Ahern, A. J. Sasseville and Pierre Thériault
Gaspé—New-Carlisle	G. F. Maguire	W. M. Sheppard	Isaac Bernard & Amable Laferrière
Iberville	Marchand & Bélanger		E. G. Pelletier
Joliette	Desrocher & Désilets	A. M. Rivard	C. B. H. Leprohon & Elie Lemire
Kamouraska	J. G. Pelletier	F. A. Sirois	Arthur Desjardins & Jos. Langl
Montmagny	Bender & Martineau	Alfred Lepine	Jos. Marmette & Michel Moreau
Montreal	Hon. A. Turcotte	Hon. J. R. Thibaudeau	Jos. Jones & E. McMahon
Ottawa		L. M. Coudée	Charles E. Graham & C. A. Dubé
Pontiac	Charles Barsalou	Simon McNally	
Quebec	Fiset, Burroughs & Campbell	Hon. C. A. E. Gagnon	A. G. Belleau
Richelieu	A. N. Gouin	P. Guévremont	C. Lafontaine & Ed. H. Provost

DISTRICTS.	PROTHONOTARIES.	SHERIFFS.	CORONERS.
Rimouski	Letendre & Chamberland	A. Couillard	J. P. Pelletier & P. Gauvreau
Saguenay	Chs. Duberger & J. A. Martin	P. H. Cimon	Chs. Clément, Honoré Labrecque, Euclide Tremblay, J. A. Fafard and Charles Coté
St François	Cabana & Bowen	J. T. Terrill	A. G. Woodward and Pantaléon Pelletier
St Hyacinthe	Roy & Beauregard	V. B. Sicotte	H. R. Blanchard
Terrebonne	Chs. de Montigny	Lapointe & Prevost	Zoël Mignault
Three-Rivers	A. Désilets	Chs. Dumoulin	Honoré Thérien

## JUSTICES OF THE PEACE FOR THE CITY OF MONTREAL.

Acton George	Brodie Wm.	Decarie F. X.	Foucreau Nap.	Howard Thos.	Laporte Hormisdas
Alexander Charles	Brousseau A.	Decarie Telesphore	Fournier Hya.	Howley James	Laprairie Adolphe
Allard Louis	Browne A. A.	Delahanty M.	Fulton John	Hudon Pierre	Larin Frs.
Allard Omer	Brunelle J. A. S.	DeLamirandé C. E.	Gagnon Arthur	Hughes Geo. A.	Laria Léon
Allen Jos.	Brunet Louis	Delisle Silfrid	Gagnon Joseph	Hurtubise Alex.	Larivée Napoléon
Alloway Robert	Buchanan Thos.	Delorme H.	Gagnon Regis	Hurtubise Frs.	Latour Ed.
Ambrose J. D. L.	Bulmer Henry	Delvecchio P. A.	Galibert P.	Hurtubise M.	Laurier M.
Anderson D.	Bulmer T. C.	Demers Geo.	Garand Ubalde	Huston Frank	Lavers Andrew H.
Anderson John	Burnett Geo. F.	Demers Pierre	Gardner Robert	Hutchinson Matt.	Lavers William
Angus Wm.	Butler Tobias	Derome O.	Gaudry A.	Hutto n W Henry	Leblanc Hormis-
Arahill Michael	Cameron Geo. A.	Descaries D. J.	Gauthier Elie	Hyde Geo.	das.
Archambault A.	Cantlie Jas. A.	Deserres Gasp.	Gauthier Léandre	Hyde John	Leclerc E. E.
Archambault Jos.	Cater S. J.	Desjardins André	Gauthier Thos.	Ibbotson E. B.	Leduc Jos.
Aronson Louis	Cassils Chas.	Desmarais Ed.	Genereux E. A.	Isaacson J. A.	Lefebvre M.
Atkin John	Catelli Chas.	Desmarchais F.	Germain Alex.	Jacques C. H.	Lefebvre Napoléon
Atkinson John	Cazelais J. B.	Desmarchais P.	Gibeau A. A.	James Enoch	Lemieux Art.
Auger J. C.	Charest Benoni	Desmarteau N. B.	Girard O.	J Jarvis Thos.	Lemieux P.
Auld John	Charette I. R.	Desnoyers L.	Giroux Jos.	Jeanotte Horm.	Leney Andrew
Bagg R. S. C.	Cherrier Geo. E.	Desrosiers L. J. P.	Gosselin Alp.	Jeffrey G.	Lepage David
Barbeau Chas.	Chester Wm. E.	Devlin Owen J.	Grace J. P.	Johnston H. J.	Leprohon Jean L.
Barbeau H. J.	Childs George	De Witt J., jun.	Graham Geo.	Jones Arthur	Lessard Joseph
Baryl J. E., M. D.	Clement A. T.	Dobell Henry	Graham Robert	Jones Fred.	Levy Isaac
Barre L. J.	Clendinning Wm.	Doucet C. R.	Grant George Robt	Jones John H.	Lewis John
Barsalou Joseph	Clerk Alexander	Drapeau Louis A.	Gravel Jean Adol.	Joseph Hor.	Lighthall Geo. R.
Bastien Benoit	Cleroux Ls. J. V.	Drummond J.	Gray Henry R.	Joseph J. Henry	Lighthall W. F.
Battersby D.	Cloran Jos.	Dubord A.	Greig Wm.	Kane John	Longtin M.
Bauset René	Duluc frs. X.	Dubuc Arthur	Grenier Jacques	Kavanagh Henry	Lorange Joseph
Baxter James	Coghin B. J.	Ducharme G. N.	Grenier Vital	Kay James	Lozeau Alp.
Bayard Alp.	Coghin D. J.	Duchesneau H.	Griffin Jas.	Kelly Pat.	Lunn Wm.
Bayard F. X.	Collerette L.	Duchesneau Jos.	Grothé Theo.	Kennedy J. G.	Luttrell Joseph
Beauchamp Jos.	Comte J. L.	Duff John M. M.	Guern James	Kennedy John H.	Lyman Henry
Beaudreau A. A.	Connaughton B.	Dufour Pierre	Guimond C. H. A.	Kennedy Patrick	Lymburner M. E.
Baудry A. F. X.	Conroy Thos.	Dufresne J. B. R.	Hagar Chas.	King E. F.	Macdonald Dun.
Baудry Jos. E.	Cook Geo. E.	Dufresne L. P.	Hall Thomas	Kinsella Thos.	MacDougall H.
Beaugrand Honoré	Cooper Alex.	Dumesnil G. H.	Hamilton Antoine	Kirkpatrick J. E.	S
Beaulieu G.	Cooper Jas.	Duplessis L. R.	Hamilton H.	Labadie Adolphe	Macfarlane John
Beauvais J. A.	Copland E. H.	Duquet E.	Hannafor E. P.	Labadie J. A. O.	Mailloux P. N.
Belange L.	Corbeille Frs.	Dwane John	Hannan M.	Labadie J. E. O.	Major E. E.
Benoit Elzéar	Coristine John	Egan Christopher	Harrigan Dennis	Labrecque Ans.	Manson Alex.
Benoit Zéphirin	Couillard Auguste	Elliott Edw.	Hart Robert	Lacombe J.	Marler W. de M.
Bennett Wm.	Cousineau Ludger	Evans F. W.	Heffernan Thos.	Lacroix P.	Marsan dit La-
Berger Chas.	Cowper Alexander	Ewing S. H.	Henault i. H.	Lafond Ant.	pierre J.
Berthelot hon. J. A.	Craig D. J.	Fafara Norbert	Henderson D. H.	Lalonde C. F.	Martel Joseph
Rickerdike Robert	Crawford David	Fairbairn John	Henshaw F. W.	Lamarche Jos.	Marin T. A.
Boas B. A.	Crawford J.	Farmer Michael	Herard L.	Lamb Benj.	Martineau Frs.
Boismenu Felix	Cunningham W. H.	Fatt S. C.	Hétu L. O.	Lamontagne L.	Mason James
Poiseau L. H.	Cushing Chs.	Faucher O.	Hickey J. N.	Lamothe Guil.	Mas-ey Fred.
Bourbonniere J. O.	Cushing Thos.	Fauteux Edouard	Hickson Sir Jos.	Lamy Pierre	Massicotte O. H.
Bourgouin Geo.	Cusson Alexis	Fautoux L.	Higgins J. J.	Laniel H.	Mathieu Euclide
Bourque E. J.	Cyphiot Théodule	Fichaud Ferd.	Hingston Wm. H.	Lanning J. J.	Maurice Joachim
Bowes Thos.	Dansereau C. A.	Fillia, rault Cyriac	M. D.	Lanther F. X.	McAllan A. K. F.
Boxer Fred. N.	Darling James	Filiatrault Ferd	Hogan Henry	Lapierre J. A.	McCready M.
Brault J. A.	Date John	Findlay Wm. F.	Hood T. D.	Lapierre Hector	McCrory Patrick
Brazeau Alp.	Davidson J.	Finn Andrew	Hoolahan John	Lapierre Zéphirin	McDermot Pat.
Brenner Alex.	Davidson W. B.	Florant A. D.	Hooper A. W.	Lapointe Hormis-	McDonald D.
Briggs C. A.	Davies J. T.	Foisy Thos. F. G.	Hopkins J. W.	das	McDonald Wm.
Brodie J. L.	Decarie Benj.	Forget D. R.	Horne Geo	Laporte Anselme	McDougall John

McEachran D. Poupart Joseph  
 McEntyre John Power John  
 McGibbon A. Préfontaine T.  
 McGoldrick Pat. Prévost Rémi  
 McKay Angus Price James  
 McKenna Pat. Price John  
 McKenzie Wm. Provost Domis  
 McKeown Ed. Provost O.  
 McKeown Jas. H. Prud'homme F. X.  
 McKinnon Geo. Quinn Ed.  
 McLachlan R. W. Quinn Jas.  
 McLaren D. W. Quintal Chas.  
 McMahon N. E. Racine Alp.  
 McMaster W. Rafferty Pat.  
 McNally Bernard Ralston John  
 McNamee F. B. Ramsay Alex.  
 McShane Brien Ramsay W. Miller  
 McShane James Rankin John  
 McTavish John Raphael H. W.  
 McWood Wm. Rastoul Abraham  
 Menard Geo., jun. Rawlings Edward  
 Mercer Nathan Raza Alphonse  
 Merrill W. Henry Reid Robert  
 Meunier Charles Renaud Alexandre  
 Mignault L. D. Resther J. Z.  
 Milloy J. J. Richard Jos.  
 Moisan F. X. Rielle Joseph  
 Molson Alexander Riendeau F.  
 Molson J. H. R. Robert Auguste  
 Molson W. A., M. D. Robert Jos.  
 Monette Jos. Robertson Alex.  
 Morin Hubert Robertson David  
 Morris A. W. Roberts George  
 Moss Hiam David Robinson Geo.  
 Moss Jacob L. Rochon Frs.  
 Mount Dr. J. Wm. Rodger Thos. A.  
 Mullally James Rodier Chas. Séraphin, jun.  
 Mullin J. E. Rolland Gabriel L.  
 Murphy hon. Ed. Rolland J. D.  
 Murphy John Rolland Octavien  
 Murphy P. S. Rolland Octavien  
 Murray John Rosa Alphonse  
 Nelles J. Widmer Rose James  
 Nelson A. D. Rosevear W. H.  
 Nelson F. E. Ross Wm.  
 Nelson James Roy Adolphe  
 Neville Geo. Roy Alfred  
 Normandeau P. E. Roy G. E.  
 Nugent J. P. Roy J. J.  
 Ogilvie Hon. A. W. Rutherford W.  
 Ogilvie W. W. Salmon William  
 Ogilvy J. A. Samuel Thos.  
 O'Hara W. J. Savage E. J.  
 O'Leary J. P. T. Scanlan John  
 O'Rourke John Scrivier Jas. F.  
 Oswald W. R. Seath David  
 Outram George Serrurier dit Lallemant A.  
 Papineau D. E. Shearer James  
 Paquet Theop. Shearer J. Sharp  
 Parker John Sciotte S. W.  
 Paterson G. H. Simard Joseph  
 Paton Hugh Simpson James  
 Paul Walter Slattery John  
 Paxton Wm. Slessor James  
 Peck J. H. Smith Charles  
 Peel Arthur Smith George  
 Perrault F. X. Smith James  
 Perrault J. Soulières O.  
 Perreault Louis St Amour J. A. C.  
 Perreault Médard St Onge S.  
 Phelan Daniel Starnes hon. Hen.  
 Picken H. B. Stearns I. H.  
 Picotte P., jun. Stephens G. W.  
 Pierre Robert Stephenson W.  
 Plante Elie Stevenson A. A.  
 Plessis dit Belair Stevenson Arch W.  
 L. R.

**PROVINCIAL BOARD OF NOTARIES.**  
 305 New York Life Building  
 V. W. LaRue, president; V. Gladu, vice-president; N. Pérodeau, secretary for Montreal; J. B. Delage, secretary for Quebec; L. P. Sirois, warden; O. Marin, treasurer.

**PUBLIC NOTARIES OF MONTREAL.**  
 Archambault Appol. De Salaberry H. Lonergan J.  
 Archambault Ama. Dorval M. J. A. Lippé C. A. H.  
 Archambault Chris. Doucet T.  
 Archambault L. Dumouchel L. N. Lyman A. C.  
 Barnabé Jos. Dunton R. A.  
 Bastien E. C. Durand Benjamin Mainville P.

Baynes O'Hara Ecrément L. G.  
 Beauchemin J. Fahey W.  
 Beaudoine P. A. Fair John  
 Beaudoine Philibert Fiset A. C.  
 Beaudoine R. T. Fry H.  
 Baudry J. R. Garand M.  
 Beaufield R. Gendron J. S.  
 Beauvais A. Germain E. P.  
 Bedard Louis Germain J. E. L.  
 Belair L. P. Giasson J. O. V.  
 Bélanger L. Grenier L. A.  
 Bélanger Théophile Guy E. C. P.  
 Bernier R. H. Guy P. M.  
 Bissonnette A. C. A. Hart L. A.  
 Bissonnet L. J. A. Hélu L. O.  
 Bleau M. T. N. Houde L. A.  
 Bonin J. Houle L. B.  
 Borlase G. E. Hunter H. S.  
 Bouchard L. A. Hurteau H.  
 Bourdeau G. A. Isaacson J. H.  
 Bourgeois L. C. Jobin A. D.  
 Brault H. A. A. Jolicœur J. A.  
 Brien A. A. L. Joubert A. W. B.  
 Brodie Hugh Kittingon G. R. W.  
 Brogan A. Labadie J. A. O.  
 Brousseau A. O. Labadie J. E. O.  
 Brunet J. A. Labadie M. T. A.  
 Cardin L. P. P. Labelle Joseph  
 Chartrand J. Lacasse P. C.  
 Chaurat E. Lafleur E.  
 Choquet A. Laliberté E.  
 Clerk R. H. Lamarche V.  
 Coderre J. E. Landry J. A.  
 Content Médéric Landry J. P.  
 Coté H. D. Lapalme I.  
 Coultée J. L. L'Archevêque E. E.  
 Crépeau F. G. Larose E.  
 Crépeau O. Lavallée M. J. E.  
 Cushing Chas. Leclerc C. E.  
 Daigle A. A. Lemire H.  
 Dansereau J. C. Lesage J. E. H.  
 Décary A. C. Léveillé C. A.  
 Demartigny V. A. L. Levy Joseph C. E.  
 Demers G. H. Lighthall G. R.  
 De Salaberry C. Lighthall W. F.

**COMMISSIONERS**  
**FOR RECEIVING AFFIDAVITS FOR THE SUPERIOR COURT.**  
 Jos. Jones, William Ross, P. E. Normandeau, G. H. Kernick, L. H. Collard, Wm. F. Lighthall, John H. Isaacson, Joseph Octave Villeneuve, Léandre Fautoux, Louis Napoléon Dumouchel, André Damase Joinet, Robert Watson, David Craig, J. M. M. Duff, Arthur M. Perkins, Hugh Brodie, Adolphe Charrier, William A. Philips, Jos. F. Dubreuil, H. A. A. Brault, Alex. Moffat, Ramon Beaufield, O. J. Devlin, T. Doucet, J. E. O. Labadie, A. Darling, J. L. Coultée, L. J. Lajoie, O'Hara Baynes, Arthur H. Plimssoll, Duncan McFarlane, Fred. Larmonth, Hugh Mackey, jun., T. M. Marson, N. Pérodeau, Wm. Bruce, jun., J. Cartier, jun., Joseph C. E. Levy, Brossoit, David Seath, W. S. Walker, Louis D. Gareau, jun., W. B. S. Reddy, M. W. Gorman, J. L. Lamplough, C. A. Leveillé, Ubalde Garand, Geo. R. Locker, A. M. Archambault, Am. Archambault, C. Archambault, J. R. Alexander, Adol. Beauvais, Chas. Baillie, L. C. Bourgeois, Frs. Bélanger, J. H. Barbeau, Louis Bedard, H. A. Bain, L. Bélanger, M. Berthiaume, H. L. Benson, A. C. A. Bissonnette, D. Barry, A. Brogan, Wm. A. Campbell, H. D. Coté, T. H. Christmas, Wm. Campbell, H. C. H. Chapman, J. A. Chaurast, J. Coghan, C. Cushing, A. D'Amour, A. C. Decarey, O. Dandurand, J. R. Desrosiers, J. G. Dansereau, J. D. Davison, C. H. Dobbin, H. Duchesneau, A. Elliott, E. Evans, J. Fulton, S. C. Fatt, D. Fraser, John Fair, J. Ferguson, C. E. Gagnon, L. A. Gladu, Chas. Gowans, E. Guerin, C. Germain, L. Hart, Geo. Hyde, M. Hutchinson, J. Irvine, H. Jeannotte, A. L. Kent, O. B. Kemp, R. W. Keefe, G. R. W. Kittingon, J. Livingstone, J. N. Leclerc, L. E. Lionais, A. Lecours, E. L'Archevêque, J. A. Legris, Wm. Lindsay, Jas. Lynch, A. E. Leonard, P. Leprohon, G. R. Lighthall, Geo. R. Locker, A. C. Lyman, J. Macrae, J. P. Marion, P. Mainville, Z. Maynard, O. Marin, Wm. McLennan, W. M. Marler, Wm. McGoun, hon. G. Outmet, R. W. Oliver, L. Outmet, D. E. Papineau, J. B. N. Papineau, L. J. A. Papineau, A. M. Perkins, Jos. Poirier, Ant. Phaneuf, P. S. Ross, Alex. Reed, H. Stubbendorf, A. Symmes, A. J. Simpson, J. S. Shearer, E. Sciotte, E. H. Stuart, John Taylor, V. Thom, B. Therring, J. M. Taylor, J. B. Vallée, H. B.

Wright, A. J. Whitton, C. H. Wethey, W. B. S. Reddy, John Dunlop, David Fraser, W. R. Hibbard, James R. Roaf, Edmond Guerin, Eugène G. Simard, Robt. McFarlane, R. P. Heneker, Médard Perrault, S. Thompson, Joseph E. Parent, John R. Hutchison, Charles Rousseau, Rufus Neville, Toronto; Robt. A. Dunton, Aimé Geoffrion, Jos. X. Pauzé, Jos. A. O. Lahadie, N. P.; Jas. Loneragan, N. P.; Jos. Barnabé, Thos. Hawkins, Chas. E. A. Houle, Frs. Henry Chrysler, Ottawa; Geo. N. Watier, H. H. Brosseau, Chas. A. Hanson, Eusébe Laliberté, H. B. Pickin, D. Torrance Fraser, A. G. Doughty, R. J. Wynn, H. Williams, Joseph Frigon, John Hyde, Ronzo H. Clerk, Chas. Desmarreau, sen., Joseph Roch Forest, Robert Tait, Francis W. Radford, Henry John Gear, L. Archambault, De Blois Thibaudeau, L. A. H. Collard, Antoine Bissonnette, C. F. Smith, A. C. Trotter, Horace A. Hutchins, L. C. Peltier, Charles E. C. Bouthillier, F. O. Turcotte, Alfred St. Cyr, Eug. H. Godin, Wm. D. Stephen, John Dewitt, Victor Geoffrion, Amédée Lamarche, Louis S. Olivier, Azarie Choquet, Raoul G. de Lorimier, Chas. Mignault, A. L. Kent, S. A. Germain, Albert St. Martin, Arthur Fiset, A. G. Jones, Wm. B. Lamb, Philorum Lamontagne, A. Lippé, A. F. C. Ross, E. Villeneuve, Napoléon St. Amour, C. Desmarreau, jun., Charles Iles, M. A. Martin, A. W. P. Buchanan, T. Tereault, Chas. A. Vallée, R. A. E. Greenshields, J. A. Martin, Joseph R. Fair, Camille Piché, J. W. Fraser, Lomer Gouin, Victor Morin.

**IN JUDICIAL EXTRADITION MATTERS.**

C. A. Dugas and L. W. Sicotte.

**TAKING AFFIDAVITS FOR NEWFOUNDLAND.**

Wm. Morris, 1737 Notre Dame.

**TAKING AFFIDAVITS FOR MANITOBA.**

John M. M. Duff, W. Alex. Caldwell, Robert D. McGibbon, C. B. Carter, W. B. S. Reddy, W. S. Walker, T. P. Butler, O'Hara Baynes, Frederick W. Terrill, W. Lord Ross, Joseph Frigon, C. Cushing, Geo. R. Locker, Chas. Raynes, F. S. Lyman, Q. C.

**TAKING AFFIDAVITS FOR NOVA SCOTIA.**

W. S. Walker, O'Hara Baynes, Geo. R. Locker, C. Cushing, F. S. Lyman, Q. C.

**TAKING AFFIDAVITS FOR NEW BRUNSWICK.**

John M. M. Duff, W. S. Walker, Geo. R. Locker, O'Hara Baynes, C. Cushing, F. S. Lyman, Q. C.

**UNDER THE NATURALIZATION ACT.**

L. W. Sicotte.

**TAKING AFFIDAVITS FOR P. E. I.**

W. S. Walker, Geo. R. Locker.

**ADMINISTER OATHS TO PUBLIC OFFICERS.**

L. W. Sicotte, Alfred de Beaumont, Chs. R. Doucet.

**TAKING AFFIDAVITS IN QUEBEC TO BE USED IN ONTARIO.**

F. T. Judah, Q. C., John H. Isaacson, W. B. Lambe, James Kirby, William A. Phillips, P. E. Normandeau, Théo. Doucet, Wm. F. Lighthall, Edward Holton, John Cassie Hatton, D. J. Craig, Chas. Cushing, O'Hara Baynes, R. Watson, A. McGoun, Alex. Moffat, J. L. Coutlée, Arthur H. Plimmsoll, Duncan McFarlane, J. M. M. Duff, J. S. Shearer, S. C. Fatt, Wm. Bruce, jun., N. Pérodeau, David Seath, W. S. Walker, D. Barry, C. B. Carter, R. D. McGibbon, W. B. S. Reddy; T. P. Butler, John Irvine, F. S. Lyman, D. Macmaster, J. Taylor, Chas. Raynes, Frederick W. Terrill, F. Hague, Joseph Frigon, H. B. Picken, A. G. Doughty, D. Torrance Fraser, A. C. Lyman, K. R. Macpherson, Wm. Wainwright, Geo. Sévers, John Hyde, Ronzo H. Clerk, J. A. Hope.

**TAKING AFFIDAVITS FOR B. COLUMBIA.**

D. Torrance Fraser, F. S. Lyman, Q. C.

**TAKING AFFIDAVITS FOR New York, Massachusetts, Illinois, Indiana, Vermont, Missouri and Pennsylvania.**

Fred. Wm. Terrill.

**CONSULATES AND VICE-CONSULATES.**

Argentine Confederation, F. C. Henshaw, consul; F. L. Wanklyn, vice-consul, 8 Place Royale.  
Austro-Hungarian, Fd. Schultze, 166 McGill.  
Belgian, Jesse Joseph, 180 St James.  
Brazil, John Magor, vice-consul, 14 Hospital

Chili, George B. Day, consul general, Imperial building, 107 St James

Danish, H. H. Wolff, cor. McGill and Notre Dame  
French consul, M. Kleczkowski, Quebec; M. Aug. Girard, vice-consul, 22 St John, Montreal.

German Empire, Dr. A. Lentze, acting-consul, Board of Trade building, St. Sacrament  
Hawaiian Kingdom, Dickson Anderson, consul, 223 Commissioners.

Italy, Wm. Fisher, consul, Halifax; A. M. F. Gianelli, honorary consul, Toronto; C. Mariotti, vice-consul, 17 Beaver Hall hill.

Netherlands, S. B. Heward, vice-consul, 162 St. James.  
Portugal, F. A. Routh, consul, 195 Commissioners.  
Sweden and Norway, D. Connelly, vice-consul, 14 Place d'Armes sq.

Switzerland, D. L. Rey, consul, 14 Cadieux; \* d. Sandreuter, vice-consul, Board of Trade Bldg., St Sacrament.  
Republic of Uruguay, Fred. C. Henshaw, vice-consul, 8 Place Royale.

Spanish, Senor Don Candido de Pedronera, consul general, office Imperial building, 107 St James, bds Windsor hotel; Dr. Jur. E. de Perera, vice-consul, 303 St. Hubert; office hours 10 to 3; J. L. Leprohon, M. D., honorary vice-consul; office hours 1 to 3; 961 Dorchester.

United States consuls for Province of Quebec, Dr. Wendell A. Anderson; vice and deputy consul general, P. Gorman, 260 St James.

United States of Mexico, D. A. Ansell, consul general, 9 St Sacrament.

**CUSTOMS DEPARTMENT.**

Corner Commissioners and Common sts.

Wm. J. O'Hara, acting collector of customs and registrar of shipping; Remi Boyer, surveyor, and measurer of shipping.

Collector's office—S. Cross, clerk; W. O. Farmer, extra clerk.

Long Room—A. A. Lantier, clerk in charge; F. A. Lavoie, cashier; E. T. Scott, assistant cashier; W. J. McKenna, bookkeeper; M. M. Sclater, assistant; Geo. Smith, John S. Miller, H. A. Lemieux, R. Lunny, P. McDonald, P. Kavanagh, D. L. Duncan, A. Decary, clerks; R. P. Barrett, clerk in charge of customs postal branch (Post Office Building); T. Major, David Ahern, assistants; Geo. Holland, J. Phoenix, acting messengers.

Record office—J. S. Sorley, clerk in charge; Robt. V. Warren, J. S. McCallum, C. Brady, W. McKay, J. A. Jordan, Geo. W. Ryan, J. P. Coughlan, J. J. McAulay, clerks.

Shipping office—L. D. Perham, clerk in charge; Nap. L. Africain, clerk.

Statistical office—Alphonse Laurin, A. P. Belair, W. J. McCaffrey, Dunbar Selby, F. Ward, O. L. Desève, J. W. Locat, clerks.

Surveyor and Warehousekeeper's office—Edwin Blomeley, chief clerk; Thomas Chambers, J. Davis, H. N. Isaacson, John McClusky, A. Laurin, jun., W. S. Boyd, clerks.

Daily Register office—W. H. Monsell, in charge of surveyor's cash book, and re-checking clerk.

Locker's office—J. B. Coalier, chief locker; Louis J. Tessier, assistant.

Tide Surveyor's office—H. McLaughlin, tide surveyor; T. W. Nicholson, assistant.

Landing Waiter's office—A. Malbeuf, in charge; Samuel Tidmarsh, J. E. Lamer Magloire Charland, E. H. Mercier, T. P. Tansey, landing waiters; F. A. Fuhrer, record keeper; H. Murren, messenger.

Gauger and Weigher's office—W. F. Casey, gauger and weigher; J. Z. Corbeil, assistant gauger; W. Martin, acting messenger.

Caretaker—C. Daudelin.

Examining Warehouse, cor McGill and Common st—J. D. L. Ambrose, J. Hatchette, J. H. Douglass, T. Bossard, appraisers; A. Lanthier, E. Mercier, H. Jokisch, J. A. Lavoie, Robt. Cuthbert, assistant appraisers; Edward Tigue, examining warehouse keeper; P. J. Cooney and B. J. Ambrose clerks. Thos. Davis, messenger; J. Mailoux, G. Labelle, T. Cartier, J. Stinson, J. Chambers, J. Murray, J. Mathewson, A. Nugent, T. Ryan, J. Morrison, packers; Thomas Ryan, engineer; J. F. Marchand and O. Boyer, firemen.

**INLAND REVENUE OF MONTREAL.**

Offices, Place Royale.

Montreal Inspection district—Revenue Divisions of Montreal, Sorel, Joliette, St Hyacinthe, Terrebonne, St. John, Sherbrooke and Three Rivers.

District Inspector—J. L. Vincent.  
Montreal Revenue Division—City of Montreal, Counties of Hochelaga, Jacques-Cartier, Laval, Vaudreuil, Soulanges,

Laprairie, Chambly, Beauharnois, Chateauguay, Huntingdon.

H. Lawlor, collector.  
 Dugald MacDonald and J. A. Toupin, deputy collectors.  
 H. T. Lecours, accountant.  
 E. Forest, cashier.  
 Dr. J. Baker Edwards, public analyst.  
 J. J. Costigan, officer for inspection of Food.  
*Excise officers*—W. Hastie, Jacques Villeneuve, Charles Barker, Wm. Bulmer, James Manning, T. Malo, J. P. Beauchamp, Thomas Fox, J. L. Perry, A. Hudon, E. Millier, Jos. Baby, A. Pinsonneault, L. Dumouchel, G. E. Panneton, J. W. Scullion, J. C. Baby, W. Caven, John D. Fox, Michael McClanaghan, J. A. Watkins, Geo. Laporte, H. J. S. Dixon, E. J. O'Flaherty, Wm. Ryan, F. Verner, H. J. S. O'Connell, J. S. Reily, J. B. G. N. Brabant, T. M. Lane, John Giblin, J. D. Quinn, J. P. Davey, P. Fraser, A. Belair, C. P. Mainville, J. P. Scullion, J. J. Courtney, D. Murray, E. C. O'Brien, P. Boyle, J. E. A. Desaulniers.  
 Patrick Cullen, messenger and housekeeper.

**PROVINCIAL REVENUE OF MONTREAL.**  
 63 St Gabriel st.

Wm. B. Tombe, collector Provincial revenue; Philorum Lamontagne, deputy collector.

**HARBOR COMMISSIONERS.**

Harbor Commissioners' building, 27 Common st.  
 Henry Bulmer, chairman; hon. Edward Murphy, Victor Hudon, J. O. Villeneuve (mayor), Richard White, Hugh McLennan, Charles H. Gould, L. E. Morin, and Andrew Allan, commissioners; Alex. Robertson, secretary; Robert A. Eakin, assistant secretary; John Kennedy, chief engineer; J. M. Nelson, assistant engineer; W. J. Sproule, assistant engineer; Geo. E. Smart, engineer's secretary and accountant; P. O'Brien, wharf foreman; J. W. Creighton, time-keeper; capt. Thomas Howard, harbor master; Capt. Toussaint Bourassa, deputy harbor master; John Ferns, wharfinger and paymaster; Capt. C. Opzoozer, assistant wharfinger; Martin Brennan, water bailiff; John McLean, clerk; Richard Gahan, caretaker.

**IMMIGRATION.**

John Hoolahan, Dominion agent; Alphonse Regimbal and H. Hurteau, clerks; office cor St. James and 49 Cathedral st.  
 Emile Marquette, Provincial Government agent, 813 Craig st.

**LACHINE CANAL.**  
 Office, 88 Common st

John O'Neill, collector; Thomas McNally, Joseph St Louis, A. P. Giroux, John Arahill, P. Pelletier, and Jacques Villeneuve, clerks.

**ENGINEER OF RAILWAYS AND CANALS, P.O.**  
 Office, 1709 Notre Dame.

Ernest Marceau, acting superintending engineer; L. A. Lesage, secretary and accountant of Canals, P.O.; A. Duchesneau and L. E. Trudeau, clerks; John Moore, messenger; Hugh McMillan, paymaster Quebec canals; Donat Marchand and John P. Curran, draughtsmen.

**MONTREAL POST OFFICE.**

127 St James st cor St Francois Xavier st.

Arthur Dansereau, postmaster; J. L. Palmer, assistant postmaster; J. H. A. Bourret, T. F. Larseneau, A. De Rostaing, J. B. A. Daoust, Thos. Harding, Wm. Hayden, A. Larose, Geo. Beaudoin, first-class clerks; E. Mayer, J. C. Sims, T. Desnoyers, H. Goyette, G. Lefebvre, R. Duncan, H. D. Gaudry, I. Chaze, U. Rondeau, J. Filiatrault, R. J. Arless, L. Lefebvre, E. Chagnon, C. A. T. Leduc, A. Lord, B. Coulon, J. Thimens, R. T. Daniel, second-class clerks; A. A. Doray, J. E. Renaud, J. Thomson, C. Lefebvre, E. H. Ouellette, E. H. Forbes, L. T. Prudhomme, W. J. McElroy, Thomas Lapointe, J. P. Whelan, A. F. W. Lamothe, P. O'Neill, L. D. E. Mayer, J. Beresford, C. La Riviere, J. E. Guillemette, D. O'Donoghue, O. Lorange, F. Plouffe, H. Chandler, E. A. Lamoureux, A. D. McIntosh, A. E. Lamoureux, T. A. Giroux, W. Barbe, U. Clermont, A. B. Coté, A. L. Grondin, C. Florence, G. A. Carpenter, T. Brophy, T. Lamanque, A. Sauriol, W. J. Crowe, A. Morin, J. Coffey, J. J. Durack, J. B. A. Lalonde, A. Masse, L. D. A. R. de Cotret, G. Clarke, E. C. Dowd, J. E. Bourgeau, O. Dumont, E. Barcelo, R. E. Bourret, J. W. Bathurst, A. Dufresne, T. Callaghan, F. S. Dagenais, J. E. Damour, W. P. Brophy, L. Mercil, A. Grenier, H. Langevin, J. G. Grant, Germain Lefebvre, S. Galbraith, C. Germain,

D. Perrault, G. R. A. Poitras, J. L. Lamb, Jos. Berthet, P. Delorme, J. L. E. Doray, A. Poitevin, Jas. Taylor, Grace MacGillies, third-class clerks; P. Lapointe, J. B. Plante, J. Kelly, P. Callary, I. Dubé, P. Clark, G. Plante, P. Lagacé, A. I. Bissonnette, S. Gorman, J. Giroux, F. O. Baulnes, N. Cusson, J. B. Moreau, J. P. Jacques, F. McShane, J. Lussie, J. A. Boudreau, A. Carriere, J. Power, J. Fenoughty, J. Meehan, J. McAfee, L. E. Carle, W. F. Mitchell, J. Bourgeois, A. E. Dumesnil, J. Valeur, A. Mathieu, J. Nugent, J. King, J. A. Collard, A. Duboulay, M. Lepine, J. B. Sauriol, T. Latimore, J. L. Bisson, A. Lortie, T. Moore, Jos. Ledoux, M. Miggins, J. J. Collins, W. Harney, E. McKenna, F. Chabot, T. E. Moore, J. Valiquette, A. L. St Onge, Jos. Lemieux, A. Gauthier, A. Radakir, Jos. Miraglia, Avila Gauthier, M. Brunel, S. J. St Jean, J. B. Dussault, A. Cadotte, O. Daoust, Real Doucet, D. McLennan, F. P. Vincent, S. Forest, J. A. St. Onge, L. J. Filion, F. X. Balthazard, Jos. Mathieu, Thos. Fenoughty, M. F. Johnson, J. H. Lepine, Theo. De Lamadelaide, W. Gosselin, J. J. Hayes, L. D. McInerney, Albert Valeur, Maxime Simard, J. H. Vanier, J. E. Aytote, Henri Tetu, Samuel Blanstain, J. A. Forbes, H. M. Frigon, J. W. Demers, J. W. Ouellette, S. Traynor, J. Jones, P. X. Witzig, Jos. Lamere, J. B. Leguierier, R. Frank, D. Pepin, L. Boisjoli, R. Destroismaisons, L. Labonté, T. E. Aytote, Louis Caron, Jas. Comoy, Alphonse Ouellette, A. Jacques, A. Boucher, John Ryan, G. U. Roudeau, letter carriers; J. B. Gariely, W. H. Thompson, porters; J. Collins, stamper; James Maher, mail bag tender; J. Bennet, messenger; L. Renois, joiner; Jos. Cousineau, Wm. Irvine, J. A. A. Mayer, T. J. Caron, A. R. H. Lafleur, Theresa Richardson, E. de Rostaing, A. Dorion, temporary clerks; G. Chabot, Roch Charbonneau, P. O'Neil, J. C. H. Barcelo, A. Chartrand, A. E. Jodoin, A. W. Blouin, W. M. Burke, W. Parker, A. Desilets, J. B. Bisailon, A. Lachapelle, O. Ouimet, H. A. Clermont, S. Laroche, C. H. Beaudin, Chas. Klemhans, temporary letter carriers; A. Trudel, fireman and night watch; R. Talbot, L. Quinlan, J. Manning, T. Cunningham, J. McLaughlin, Jno. Quinn, T. Gould, W. Ryan, J. B. McCuaig, W. Duggan, Ed. Moore, A. Bourassa, G. P. Labot, J. B. McVey, W. B. Cooper, James Murphy, porters; Mrs. Trudel, charwoman.

*Street letter boxes* in Montreal are established at various points throughout the city and suburbs. They are visited five times daily, namely, 8.00 a.m., 12 p.m., 4, 6, 30, and 9 p.m., on Sundays at 5 p. m. Holidays 8.00 a. m. and 5 p. m. The mail matter collected as above is delivered at the City Post-office in an hour afterwards.

*Carriers Branch.*—Western receiving house, E. J. Power, carrier in charge, 2310 Notre Dame; Eastern receiving house, P. Jacques, carrier in charge, 1532 St Catherine; Northern receiving house, Jos. Lemieux, 333 St Lawrence; J. A. Boudreau, in charge of letter carrier's Depot, No. 2398 St Catherine street. St. Catherine st. Centre, branch office, E. M. Renouf, postmaster, 2240 St. Catherine; St. Catherine st. West br., Jas. Mock, postmaster; Ontario st branch, D. Lepage, postmaster, 1123 Ontario; Hochelaga Ward, J. H. Brown, postmaster; St Gabriel Ward, K. D. Coté, postmaster; St Jean Baptiste Ward, E. Hubert, postmaster; Point St. Charles, J. Skeith, postmaster; E. Chagnon, supt; E. C. Dowd, asst. supt. Head office, 127 St James.

**MONTREAL POSTAL DIVISION.**

*Inspector's Branch.*—D. Nelligan and J. E. Gervais, asst P.O. inspectors; J. A. Madore, A. O. Larin, D. Tansey, M. Kearney, A. Renaud, clerks; Miss M. A. Curran, temporary clerk; H. Lacken, messenger.

*Railway Mail clerks attached to Montreal Postal Division.*—F. Briegel, chief railway mail clerk; George Jones, A. Menzies, A. Lachapelle, N. McLellan, J. D. Anderson, C. Beatty, H. D. Filion, H. G. Goodfellow, W. H. O'Regan, L. Beique, A. Armstrong, G. R. Dewar, D. T. Frost, F. Tuck, A. J. McRobie, J. Ford, W. Murphy, C. Chavot, G. W. Lawrence, J. M. Hall, J. R. Urquhart, M. Villeneuve, W. H. St. Arnaud, F. Vinet, J. T. McRobie, L. A. Garceau, J. E. Constantin, railway mail clerks; P. M. Robertson, J. Stephens, temporary railway mail clerk; C. Chase, L. O. Gariely, mail transfer agents; T. Cahill, temporary mail transfer agent.

**POSTAL INFORMATION.**

*Postage.*—Letters addressed to places in Canada Newfoundland and United States, 3 cents per oz., or fraction thereof.

Great Britain (by Canadian or New York Mail Steamers), 5 cents per 1/2 oz., or fraction thereof.

On "Drop" letters, whether posted in the city or at a suburban office, addressed to any point within the letter-carriers' delivery, the rate is 2c. per oz.

Drop letters posted at any suburban office for delivery therefrom, 1 cent per oz.

Drop letters posted at any suburban office for delivery at another suburban office, 3 cents per oz.

**Suburban Offices.**—For Cote-des-Neiges, Outremont, Cote St. Paul Cote Visitation, DeLorimier, Notre Dame de Grace, St. Cunegonde (including Dorchester and Metcalfe Avenues), Maisonneuve, St. Henri (Tannery West), St. Lambert, Longueuil and Montreal South, 1 cent per oz.

Drop letters for the city, Point St. Charles, St. Gabriel, Hochelaga and St. Jean Baptiste wards, Cote St. Antoine, Cote St. Louis, Mile End, St. Cunegonde, 2 cents per oz.

Letters addressed to places in Canada must be at least partially prepaid, and those addressed to the United States must be prepaid at least a full rate, 3 cents, otherwise they will be sent to the Dead Letter Office.

Letters addressed to places in Canada, and partly prepaid, will be forwarded, subject on delivery to double the amount of unpaid postage.

**Re-Directed Letters.**—Re-directed letters are not liable to any additional postage, if handed back to the Post Office with a changed address at the moment of delivery or as soon as possible thereafter provided always the change in the address does not require the letter to be sent to any place to which the postage rate is higher than was at first payable. Thus a drop letter re-directed to a place outside the city or town becomes liable to a higher rate, and the difference must be prepaid, otherwise double the difference will be collected on delivery.

Re-directed letters should not be dropped into a Post Office Box or receiver unless additional postage has been put on to carry them to their second destination.

**Request Letters.**—Letters from places in Canada and the United States covered by envelopes having printed thereon a "Request" that the letters be returned to the sender if not delivered within a certain specified time, will be returned as requested if not delivered in the time stated. But undelivered envelopes merely bearing the imprint of a firm's name or of a hotel in the top left hand corner will not be considered "Request" letters, but will be sent to dead letter office.

Printed or written requests for direct return may be compiled with in the case of undelivered letters from Newfoundland.

**Post Cards.**—For Canada and the United States, 1 cent each. For Great Britain, Newfoundland, and all Postal Union countries, 2 cents each. Reply cards, for Canada only, 2 cents each. Nothing must be attached to a Post Card.

**Second Class Matter.**—Newspapers and Periodicals posted from the office of publication, are authorized to pass free of postage to regular subscribers in Canada and the United States.

Specimen numbers may be sent at 1 cent per lb. British newspapers and periodicals received here by the trade in closed mails direct from the United Kingdom can be remailed free to regular subscribers in Canada, not otherwise.

Newspapers from offices of publication for Newfoundland, 1 cent per 4 oz.

**Third Class Matter, Newspapers and Periodicals.**—Transient newspapers for any place in Canada or United States, 1 cent per 4 oz., but a paper not more than 1 oz. will go for ½c. Local newspapers and periodicals not weighing more than 1 oz., for delivery in city ¼c. each. For Great Britain and other European countries, see Foreign Postage Table.

**Books, etc., and Miscellaneous Matter.**—The postage on Books, Pamphlets, Circulars (wholly in print), occasional publications, etc., addressed to Canada, is 1 cent per 4 oz. To the United States, Newfoundland, Great Britain and all European countries, 1 cent per 2 oz. The postage on Printers' Proof Sheets, Maps, Prints, Drawings, Engravings, Lithographs, Photographs, Sheet Music (whether printed or written, including music books, whether stitched or bound), etc., addressed to Canada, the United States, Newfoundland, Great Britain, or any European country is 1 cent per 2 oz. No package must exceed 2 feet in length by 1 foot in width or depth. The limit of weight for Canada and United States is 5 lbs., for other Postal Union countries 4 lbs. Limit of weight for a single book addressed to places in Canada is 7 lbs.

Seeds, Cuttings, Bulbs, Roots and Scions or Grafts can only be sent to the United States as 5th Class Matter; when posted for delivery in Canada, the postage is 1 cent per 4 oz., and the limit of weight 5 lbs.

Commercial Papers and Legal Documents may be sent to Great Britain, Newfoundland, United States, and all Foreign countries, except Orange Free State, British Bechuanaland, and other more remote places in the interior of Africa, served by way of Cape Colony or Natal,

at 5 cents for the first 10 ounces, and 1 cent for every additional 2 ounces. These Papers, when posted for delivery in Canada, must be prepaid at Letter or Parcel Post rates—But Deeds and Insurance Policies may be sent if prepaid 1 cent per 2 oz.

**Patterns and Samples.**—*Bona fide* Patterns and Samples of Merchandise, not exceeding 24 ounces in weight, may be sent to any place in Canada at 1 cent per 4 oz. Must be put up so as to admit of inspection. Goods sent in execution of an order, however small the quantity may be, or articles sent by one private individual to another, not being actually Trade Patterns or Samples, are not admissible.

The limit of weight to United Kingdom is 5 lbs; limit of size, 2 ft. in length by 1 foot in width or depth.

The limit of weight to Belgium, Egypt, France, Hawaii, Roumania, Austria, Italy, Switzerland and Portugal is 12 oz.; limit of size, 1 foot in length by 8 in. in width and 4 in. in depth. If in form of a roll it may be 12 in. in length and 6 in. in diameter.

The limit of weight to other postal union countries is 8 oz.; limits of size same as for Belgium, Egypt, &c.

The postage on sample packets to postal union countries is 2c. for the first 4 ozs., and 1c. for each additional 2 ozs.

**Fourth Class Matter, Closed Parcels.**—Parcels for Canada must be prepaid 6 cents for 4 oz., and must not exceed 5 lbs. in weight, nor 2 feet in length, by 1 foot in width or depth. No correspondence must be enclosed.

**Fifth Class Matter.**—Comprises such articles of general merchandise as are not entitled to any lower rate of postage. Postage 1 cent per oz., or fraction of an ounce. Limit of weight 5 lbs.; of size, two feet in length by one foot in width or depth. Matter claiming to be 5th Class must be open to inspection, and there must be no correspondence enclosed. Packages of Fifth Class Matter may be sent to the United States for the same prepayment as is required within the Dominion, but the contents will be liable to Customs Inspection and collection of duty in the United States. Sealed tins containing fish, lobster, vegetables, meats, &c., if put up in a solid manner and labelled in such a way as to fully indicate the nature of their contents, may be sent as 5th Class Matter within the Dominion, but no sealed matter can be forwarded to the United States under this head. Liquids, oils and fatty substances may be sent to places in Canada and the United States as 5th Class, if securely put up.

**Parcel Post** with the United Kingdom, Newfoundland, Japan, Barbadoes, and certain other countries. Closed parcels may be sent to places in Newfoundland, Jamaica, the United Kingdom, Japan, Barbadoes, Leeward Islands and all other countries and colonies with which the United Kingdom maintains a Parcel Post. No correspondence must be enclosed. A Customs Declaration of the contents and value of each parcel must be filled up at the Post Office, or at one of the branches, by the sender.

Parcels for Newfoundland must be prepaid 15 cents per lb. or fraction of a lb., and must not exceed 7 lbs. in weight nor 2 feet in length by 1 foot in width or depth.

Parcels for Jamaica and Barbadoes, Grenada, St. Lucia, St. Vincent and British Guiana must be prepaid 20 cents per lb. or fraction of a lb., and must not exceed 7 lbs. in weight, nor 2 feet in length, by 1 foot in width and depth.

Parcels for the United Kingdom must be prepaid 20c. for the 1st lb., and 16c. for each additional lb. or fraction of a lb., and must not exceed 11 lbs. in weight nor 2 feet in length, by 1 foot in width or depth.

Parcels for Japan must be prepaid 25c. per lb. or fraction of a lb., and must not exceed 7 lbs. in weight, nor 2 feet in length by 1 foot in width or depth.

Information as to other countries to which parcels may be sent, and the rates applicable to each, may be obtained on application at the Inquiry Office, General Post Office.

**Registration.**—Every article intended for registration must be handed in at the wicket, and a receipt obtained therefor. "It is desirable that the stamp used should be a registration stamp." The fee on all classes of articles addressed to places in Canada, United States, Newfoundland, Great Britain and all European countries is 5 cents.

The sender of a registered article addressed to any Postal Union country may entitle himself to a certificate as to the disposal of the said article by the Postmaster at the office addressed, on prepayment of an additional fee of 5 cents. All Classes of matter may be registered to all destinations in Canada and throughout the Postal Union; and letters may be registered to most of the countries not included in the Union.

The public are reminded that registered letters are only carried on trains that are accompanied by railway mail clerk. Hence a registered letter and an ordinary letter posted simultaneously will often be received at different times.



Matter which *not* be forwarded through the Post.—Any Explosive substance, Liquid, etc., not properly put up, and other matter likely to entail risk or injury to the ordinary contents of the mail, will be sent to the Dead Letter Office, Ottawa.

Glass in any form is also inadmissible, except eye-glasses, spectacles and microscopic slides, when properly put up and prepaid at parcel post rate or 5th Class Matter rate.

Letters containing Gold or Silver Money, Jewels, or precious articles, or anything liable to Customs duties, cannot be forwarded by Post to any of the Postal Union countries, except to the United States.

FOREIGN POSTAGE TABLE.

Countries not included in the Postal Union are printed in <i>Italics</i> .	Letter Rate.	Post Cards.	News-papers.	Book Pck'ts
	$\frac{1}{2}$ oz.	each.	2 oz.	2 oz.
a*Aden (in Arabia) India Postal Agency	5	2	I	I
ca Africa, West Coast, Native Possessions	5		I	I
a*Algeria	5	2	I	I
a Argentine Republic	5	2	I	I
a Australia	5	2	I	I
a* " via Brindisi	5	2	I	I
a* " West, via Brindisi only	5	2	I	I
a*Austria-Hungary	5	2	I	I
a*Bahamas	5	2	I	I
<i>Bechuanaland</i>	5		5	2
a*Belgium	5	2	I	I
a*Bermuda	5	2	I	I
*Borneo, North (British)	5	2	I	I
Brazil	5	2	I	I
a* <i>Cape Colony</i>	5	2	I	I
a*Ceylon	5	2	I	I
a Chile	5	2	I	I
<i>China</i>	5		I	I
a*Hong-Kong and agencies of Hong-Kong, P. O. at Amoy, Canton, Foo-chow, Hankow, Hoihow, Ningpo, Shanghai and Swatow	5	2	I	I
a*Colombia	5	2	I	I
a*Panama (British Postal Agency)	5	2	I	I
a*Cyprus	5	2	I	I
a*Denmark	5	2	I	I
*East Indies, (Dutch), etc.	5	2	I	I
a Java	5	2	I	I
*Egypt	5	2	I	I
*Falkland Islands	5	2	I	I
Faroe Islands	5	2	I	I
a Fiji Islands	5	2	I	I
a*France	5	2	I	I
*Gambia	5	2	I	I
a*Germany	5	2	I	I
a*Gibraltar	5	2	I	I
*Gold Coast	5	2	I	I
a*Great Britain and Ireland	5	2	I	I
b Greece	5	2	I	I
a*Guadur (in Beloochistan)	5	2	I	I
a*Guiana, British	5	2	I	I
" Dutch and French	5	2	I	I
Honduras	5	2	I	I
* " British (Belize)	5	2	I	I
*Iceland	5	2	I	I
a*India, British	5	2	I	I
a*Italy	5	2	I	I
a*Japan	5	2	I	I
*Lagos	5	2	I	I
a Luxembourg	5	2	I	I
ca Madagascar	5	2	I	I
a*Malta	5	2	I	I
a*Mauritius	5	2	I	I
a Mexico	5	2	I	I
a*Muscat (in Arabia) India Postal Agency	5	2	I	I
*Natal	5	2	I	I
a*Netherlands	5	2	I	I
a*Newfoundland	5	2	I	I
New Zealand	5	2	I	I
a* " via Brindisi	5	2	I	I
a*Norway	5	2	I	I
<i>Orange Free State</i>	5		I	I
Persia	5	2	I	I
a*Bander, Abas, Bushire Jask and Linga, (India Postal Agencies)	5	2	I	I

Peru	5	2	I	I
b*Portugal, including Azores and Madeira Islands	5	2	I	I
Queensland (Australia)	5	2	I	I
* " via Brindisi	5	2	I	I
a*Roumania	5	2	I	I
Russia, including Finland	5	2	I	I
* <i>St Helena</i>	5	2	I	I
Sandwich Islands	5	2	I	I
a*Seychelles Islands	5	2	I	I
a*Sierra Leone	5	2	I	I
b Spain	5	2	I	I
a*Straits Settlements (Singapore, etc.)	5	2	I	I
a*Sweden	5	2	I	I
*Switzerland	5	2	I	I
Tasmania	5	2	I	I
a* " via Brindisi	5	2	I	I
*Transvaal	5	2	I	I
b Turkey, European & Asiatic	5	2	I	I
a*Constantinople & Smyrna (British Postal Agencies)	5	2	I	I
a*Bagdad and Basrah India Postal Agencies	5	2	I	I
*United States of America	5	2	I	I
Venezuela	5	2	I	I
Victoria (Australia)	5	2	I	I
a* " via Brindisi	5	2	I	I
a*Zanzibar, (India Postal Agency)	5	2	I	I
a*West India Islands (British and Danish)	5	2	I	I

\* Money Orders may be had on these Countries.  
 a Parcels may be sent to these countries.  
 b Parcels may be sent to the principal places or ports of these countries.  
 c Prepayment compulsory.

Commission on Money Orders.—On money drawn by any money order office in Canada on any other money order office in the Dominion, the commission is as follows:—

If not exceeding	\$ 4	2 cents
Over \$ 4, not exceeding	10	5 "
" 10 "	20	10 "
" 20 "	40	20 "
" 40 "	60	30 "
" 60 "	80	40 "
" 80 "	100	50 "

No single money order, payable in the Dominion of Canada, can be issued for more than \$100; but as many of \$100 each may be given as the remitter requires.

Money orders are issued in Canada on the following Foreign and British Possessions, at the rates of commission shown below:—

For sums not exceeding \$10	10 cents	
" "	20 "	
" "	30 "	
" "	40 "	
" "	50 "	
(\$50 is the limit of a single order).		
Antigua	Guiana (British)	New Zealand
Australia, Southern	Holland (Neth-North)	Borneo
Australia, West	Ireland	Norway
Australia-Hungary	Honduras (British)	Panama (British)
Bahamas	Hong-Kong, in-Agency)	(British)
Barbados	cluding Amoy, Portugal, includ-	
Belgium	Canton, Foo-ing Madeira and	
Bermuda	Chow Han-Kow, the Azores,	
Cape Colony	Hoihow, Ningpo, Queensland	
Ceylon	Shang-hai and Roumania	
	Swato	
China (see Hong India, British, in-Seychelles Isl's		
Kong)	cluding Aden, Sierra Leone	
Constantinople	Bagdad, Bander, Smyrna	
(Turkey)	Abas, Bushire, St Helena	
Cyprus	Busrah, Guadur, St Kitts	
Danish W. Indies	Jask, Linga, Mus-St Lucia	
Denmark, including	cat and Zanzibar	St Vincent
Iceland and the	Ialy	Straits Settlements
Faroe Islands	Jamaica	Sweden
Dominica	Japan	Switzerland
Dutch Eies Ind.	Lagos	Tangier, Morocco
Egypt	Malta	Tasmania
Falklands Isl's	Mauritius	Tobago.
France and Algeria	Montserrat	Trinidad
Gambia	Natal	Turk's Island
German Empire	Navis	United Kingdom
Gibraltar	Newfoundland	United States
Gold Coast	New South Wales	Victoria (Australia)
Grenada		

Money orders on the above countries are drawn in Canada currency. Tables showing the sums payable in other countries where the money is of a different denomination, on orders issued in Canada, will be found below.

TABLE showing the amount in Canadian money to be paid by remitters for money orders on the United Kingdom, India, Jamaica and the Australian Colonies, where payment will be made in sterling money.

£	s.	d.	£	s.	d.	£	s.	d.
0	1	0	0	24		0	16	0
0	2	0	0	49		0	17	0
0	3	0	0	73		0	18	0
0	4	0	0	97		0	19	0
0	5	0	1	22		1	0	0
0	6	0	1	46		2	0	0
0	7	0	1	71		3	0	0
0	8	0	1	95		4	0	0
0	9	0	2	19		5	0	0
0	10	0	2	44		6	0	0
0	11	0	2	68		7	0	0
0	12	0	2	92		8	0	0
0	13	0	3	17		9	0	0
0	14	0	3	41		10	0	0
0	15	0	3	65				

And two cents for each penny to make up the sum required.

**RAILWAYS.**

**GRAND TRUNK RAILWAY COMPANY.**

General Offices, Point St Charles.

London Offices, 277 Dashwood House, 9 New Broad St. E. C.

*Directors in London.*—Sir Henry W. Tyler, president; Lord Claud John Hamilton, M.P., George Allen, Wm. Unwin Heygate, Esq., M.P., John Marnham, H. Doughty-Browne, J. A. Clutton-Brock, Alexander Hubbard, Sir Henry M. Mather-Jackson.

*Directors in Canada.*—Hon. Frank Smith, Duncan McIntyre.

*General Manager.*—L. J. Seargeant.

*Assistant General Manager.*—W. Wainwright.

J. J. Lanning, assistant to general manager, Montreal; Chas. Percy, treasurer, Montreal; H. Wallis, mechanical superintendent, Montreal; H. W. Walker, chief accountant, Montreal; John Burton, general freight agent, Montreal; N. J. Power, general passenger agent, Montreal; H. K. Ritchie, stationery agent, Montreal; John Taylor, general storekeeper, Montreal; John Bell, Q. C., solicitor, Belleville; A. E. Beckett, acting solicitor, Montreal; A. A. Strout, solicitor, Portland; W. H. Rosevear, car accountant, Montreal; S. Symons, general baggage agent, Montreal; Robert Quinn, European traffic agent, 25 Water st, Liverpool, Eng.

*Divisional Officers.*—James Stephenson, superintendent Montreal; E. Wragge, local manager, Toronto; E. P. Hannaford, chief engineer, Montreal; Joseph Hobson, chief engineer, Hamilton.

**GRAND TRUNK JUNCTION RY. (Chicago.)**

L. J. Seargeant, president, Montreal; F. A. Howe, vice-president, Chicago; W. J. Spicer, general manager, Detroit; Chas. Percy, secretary, Montreal; J. H. Muir, treasurer, Detroit.

**SOUTH EASTERN RAILWAY.**

*Trustees.*—W. C. Van Horne, of Montreal; Wm. Farwell, of Sherbrooke, P. Q.; Phil. O. Ryan, auditor; Jas. O'Halloran, Q.C., solicitor and attorney. Operated by the Canadian Pacific Ry.

**MICHIGAN AIR LINE RAILWAY.**

L. J. Seargeant, president; Chas. Percy, secretary-treasurer, Montreal.

**CHICAGO & GRAND TRUNK RAILWAY CO.**

L. J. Seargeant, president, Montreal; W. J. Spicer, general manager, Detroit; G. B. Reeve, traffic manager, Chicago; Chas. Percy, secretary, Montreal; James H. Muir, treas; A. B. Atwater, superintendent; G. Masson, chief engineer; H. Roberts, mechanical supt., Detroit, Mich.; E. W. Meddaugh, solicitor, Detroit.

**DETROIT, GRAND HAVEN & MILWAUKEE RY.**

L. J. Seargeant, president, Montreal; W. J. Spicer, genl. manager, Detroit, Mich.; J. W. Loud, traffic manager, Detroit, Mich.; A. B. Atwater, superintendent; Geo. Masson, engineer; H. Roberts, mechanical supt.; Jas. H. Muir, sec; J. S. Lorimer, storekeeper, Detroit, Mich.

**CANADIAN PACIFIC RAILWAY CO.**

W. C. Van Horne, president; T. G. Shaughnessy, vice-president; Chas. Drinkwater, secretary; Geo. Olds, general traffic manager; Thos. Tait, assistant general manager; G. M. Clark, chief solicitor; R. T. Heneker, local solicitor; I. G. Ogden, comptroller; W. Sutherland Taylor, treasurer; H. E. Suckling, asst. treasurer; D. McNicoll, general passenger agent; C. E. E. Ussher, asst. general passenger agent; C. W. Spencer, general superintendent Eastern Division; W. B. Bulling, jr., general freight agent; P. A. Peterson, chief engineer; A. C. Henry, purchasing agent. General offices Windsor street.

**CENTRAL VERMONT RAILROAD.**

Ticket office, 136 St James st.

Direct and reliable route between Montreal and Boston, New York, and all intermediate places. Company's office, 136 St James street, opposite St Lawrence hall. A. C. Stonegrave, passenger agent.

**DELAWARE & HUDSON RAILROAD, AND LAKES CHAMPLAIN AND GEORGE STEAMERS.**

For New York, Boston, Worcester, Saratoga, Troy, Shenectady, Albany, and all points south, by Grand Trunk Railroad from Bonaventure station; Wm. H. Henry, agent, 143 St James street.

**LONDON AND NORTH WESTERN RAILWAY OF LONDON, ENGLAND.**

F. Harrison, general manager; G. P. Neele, general superintendent; D. Battersby, Canadian passenger agent, 184 St James.

**INTERNATIONAL BRIDGE COMPANY.**

L. J. Seargeant, vice-president; Charles Percy, secretary-treasurer, Montreal.

**TELEGRAPH OFFICES.**

**THE MONTREAL TELEGRAPH COMPANY.**

Executive offices, Telegraph buildings, cor St Sacrament and St François Xavier sts.

Paid-up Capital, \$2,000,000.00. No Liabilities.

Assets, \$2,151,825.85. Contingent Fund, \$57,000.

Dividend of 8 per cent. per annum guaranteed for 97 years from 1st July, 1881, by the Western Union Telegraph Company of New York, payable quarterly to shareholders on the 15th March, 15th July, 15th October, and 15th January.

President, Andrew Allan; secretary and treasurer, D Ross-Ross.

*Directors.*—Andrew Allan, Hector Mackenzie, Jesse Joseph, Wm. Wainwright, Henry Archbald, Wm. Rae and Henry Yates.

**GREAT NORTH-WESTERN TELEGRAPH CO. OF CANADA.**

Head Office, 17 Wellington st. East, Toronto.

H. P. Dwight, president and general manager; Adam Brown, vice-president; Geo. D. Perry, secretary and auditor; Arthur Cox, treasurer and superintendent of supplies. Main office, Telegraph building, cor St. François Xavier and St Sacrament sts., W. B. Powell, manager.

**DOMINION TELEGRAPH CO.**

Head office Quebec Bank chambers, 2 Toronto st, Toronto.

Thos. Swinyard, president; hon. Frank Smith, vice-president; Fred. Roper, secretary.

Operated by the Western Union Telegraph Company and the Great North Western Telegraph Company of Canada.

**MUTUAL TELEGRAPH COMPANY (Limited).**

Head office in G. N. W. Tel. building, cor St François Xavier and St Sacrament sts.

**TELEPHONE.**

**BELL TELEPHONE COMPANY OF CANADA**

Head office Waddell Building, 30 St John st.

C. F. Sise, president; G. W. Moss, vice-president; C. P. Sclater, secretary-treasurer; L. B. McFarlane, manager Eastern dept.

**FEDERAL TELEPHONE COMPANY (Limited).**

Head Office 30 St John st.

J. E. MacFarlane, manager; W. G. Slack, secretary.

**STEAMERS—OCEAN.**

**ALLAN LINE OF ROYAL MAIL STEAMERS.**

Hugh & Andrew Allan, agents, cor St Peter and Common sts.

**LIVERPOOL LINES.**

Carrying passengers and mails from Montreal, Quebec, and Liverpool, and also St John's, N.F., Halifax, Baltimore and Liverpool, during the season of open navigation, and to and from Halifax, Portland and Liverpool, during the winter season.

**GLASGOW LINES.**

Carrying passengers and freight to and from Montreal, Quebec, Boston, Philadelphia, and Glasgow during the season of St Lawrence navigation, and between Glasgow and Portland and Glasgow and Philadelphia and Boston during winter season, by the following steamers; also direct service between Glasgow and New York (late State Line) every week.

**LONDON LINES.**

Carrying passengers and freight to and from Montreal, Quebec and London during the season of St. Lawrence navigation by the following steamers.

**DOMINION LINE OF ROYAL MAIL STEAMERS.**

Carrying passengers and mails between Montreal and Liverpool and Bristol. David Torrance & Co., general agents, 17 St. Sacrament.

**CANADA SHIPPING CO—BEAVER LINE**

Sailing weekly between Montreal and Liverpool. H. E. Murray, general manager, Board of Trade Building. St. Sacrament.

**JOHNSTON LINE.**

Sailing weekly between Montreal and Liverpool. Wm. Johnston & Co., Ltd., Board of Trade Building. St. Sacrament.

**REFORD AGENCIES—DONALDSON LINE.**

Sailing weekly between Montreal and Glasgow and Bristol.

**THOMSON LINE.**

Sailing between Montreal and London. Robert Reford & Co., 23 and 25 St. Sacrament.

**HAMBURG AMERICAN PACKET CO., HAMBURG**

Steamers of the above line will sail weekly during summer season from Hamburg and Antwerp for Montreal, leaving Hamburg on Saturdays and Antwerp on Tuesdays. 1 winter steamer will run between Boston, Hamburg and Antwerp.

James Thom, manager, 13 St John st.

**STEAMERS—LAKE AND RIVER.**

**RICHELIEU AND ONTARIO NAVIGATION COMPANY.**

Daily Royal Mail Line of Steamers between Toronto, Montreal, Quebec and the Saguenay River, and the intermediate ports.

General office, 228 St Paul st; ticket office, 128 St James st.

N. K. Connolly president; Julien Chabot, general manager; Alex. Milloy, traffic manager of the Western Division; J. R. Bourdon, secretary and treasurer.

Stores department, H. Pelletier, 75 Commissioners st.

**OTTAWA RIVER NAVIGATION CO.**

Offices 87 and 89 Common st.

R. W. Shepherd, president; R. W. Shepherd, jun., manager and secretary.

Mail Steamers between Montreal and Ottawa and intermediate places, via Lachine Railway.

**MERCHANTS' LINE.**

Trading between Montreal and ports on Lake Ontario, Toronto, Hamilton and St Catharines and ports on Lake

Superior, Lakes Erie and Michigan, for Chicago, Milwaukee, Duluth, Port Arthur, Detroit, Cleveland and Toledo. George E. Jaques & Co., agents, 108 Common st.

**SINCENNES McNAUGHTON LINE, LTD.**

Summer Office, Lock No. 1, foot of McGill street, Lachine Canal; Winter Office, room 15, 209 Commissioners street. P. O. Box 1544, Manager's Telephone, 6222. Office Telephone 34.

Capital \$100,000.

Forwarders from Ottawa and vicinity to Montreal, Sorel, Three Rivers, Quebec, Chambly, Lake Champlain, Troy, Albany, New York, and vice versa, and proprietors of the Montreal Harbor Tugs; office foot Lachine canal.

G. H. Matthews, president; Frank Dupré, vice-president and general manager; E. Laframboise, secretary and treasurer.

**STEAMER FILGATE**

Runs daily, Sunday excepted, between Beauharnois and Montreal.

**CATHOLIC CHURCHES**

**CATHEDRALE ST JACQUES.**

129 and 135 Cathedral st.

Low Mass, 5½, 6½ and 7½ a.m.; high mass, 10 a.m.; vespers, 3¼ p.m., evening 7 p.m. Week days, mass at 5½, 6½, 7. Prayer every evening at 7 o'clock.

**NOTRE DAME PARISH CHURCH.**

Notre Dame opp Place d'Armes.

Rev. P. Deguire, parish priest. Summer, low mass, 5, 5½, 6, 6½, 7, 7½, 8 a.m. Winter, low mass, 5½, 6, 6½, 7, 7½, 8 a.m. Sunday and obligatory feasts, high mass 10 a.m.; vespers, 3¼ p.m.

**ST PATRICK'S CHURCH.**

Cor Dorchester and St Alexander sts.

Rev. J. Quinlivan, parish priest; rev. J. Toupin, rev. James A. McCallen, rev. M. Callaghan, rev. Jas. Callaghan and rev. T. Fahey, assistants, Low mass, 6, 7 and 8 a.m.; high mass, 10 a.m.; vespers 3¼ p.m. on Sundays. Low mass, 5½, 6 and 7 a.m. on week days in summer; and 6, 7, 7½ a.m. in winter.

**ST BRIDGET'S CHURCH.**

Cor Dorchester and Champlain sts.

Rev. J. Lonergan, parish priest; revs. T. Gervais, L. Desjardins, J. M. Landry and L. A. Barcelo, vicars. Week days, mass at 5½, 6½, 7½ a.m.; Sundays, 1st mass at 5½, 6½, 8, at 9 for children and high mass at 10 o'clock; vespers at 3 p.m. Meeting of the Ladies of St Ann every fortnight at 4 p.m.; meeting of the Children of Mary every fortnight at 4 p.m.; meeting of La Congrégation des Hommes de Marie Immaculée every Sunday morning at 6½ p.m.; meeting of the Canadian Confrérie of St Vincent de Paul every Sunday at 1 o'clock p.m., in the basement of St Bridget's church; meeting of Young Men of Notre Dame du Sacré Cœur every Sunday at 8 o'clock a.m. Office hours at the Presbytery from 8 to 11 a.m., and 7 to 8 p.m. Baptisms from 3 to 6 p.m., every day.

**EGLISE ST JACQUES.**

Rev. N. Troie, parish priest; revs. J. Palatin, R. Rousseau, J. E. Filiatrault, C. Maillet, N. Troie, W. Duckett, H. Guibert, P. A. Fournet and A. Larue, vicars. Low mass on Sundays, summer and winter, 6, 7 and 8 a.m.; high mass, 10 a.m.; vespers, 3¼ p.m. Week days, summer and winter, 5½, 6, 6½ and 7½ a.m. Cor St Denis and St Catherine sts.

**ST JEAN BAPTISTE CHURCH.**

Cor Rachel and Sanguinet sts.

Rev. M. Auclair, parish priest; revs N. Morin, C. Filiatrault, J. Cassey, J. A. Laliberté, A. J. Préfontaine, vicars. Mass on week days, 5¼, 6¼ and 7 a.m.; on Sundays, 1st mass at 6, 2nd at 7, 3rd at 8, 4th at 9 a.m. for children; high mass at 10 a.m.; vespers at 3 p.m. In the chapel of the Sacred Heart, mass at 7 for Congreganists, and at 8 and 9 o'clock for adults. Meeting of the Congregation of Mary Immaculate for men, every Sunday at 6.45. Meeting of the ladies of

St Ann, and the Children of Mary, every alternate Sunday at 1.45 p.m. in the Chapel of the Sacred Heart. Meeting of the Society of St. Vincent de Paul, Sunday after high mass, in St Jean Baptiste Hall. Meeting of the League of the Sacred Heart, in the chapel, every second Sunday of the month, at 7 p.m. Confessions every day from 4 to 6 p.m., also Friday and Saturday nights. Office hours from 8 to 11 a.m. and from 7 to 8 p.m. Baptisms from 2 to 6 p.m. every day, excepting Sunday, from 4 to 6.

**EGLISE ST JOSEPH.**

306 Richmond st.

Rev. J. U. Leclerc, pastor; revs. N. Gauthier, G. Bourassa, J. M. Landry, A. Foucher, curates; rev. F. Kavanagh, ancien chapelain. Low mass, 5½, 6½, 7 a.m.; Sundays, 5½, 7 and 8 a.m.; low mass at 9 a.m., exclusively for children; high mass, 10 a.m. Vespers, 3 p.m. Office hours from 8 to 12 a.m., and from 7 to 8 p.m., Thursdays excepted.

**CHURCH OF THE GESU.**

144 Bleury st.

V. rev. F. X. Renaud, S. J., Sup. Gen.; rev. Hyacinth Hudon, S. J., rector; rev. John H. Forhan, S. J.; rev. A. Pichon, S. J.; rev. A. Larcher, S. J.; rev. J. B. Nolin, S. J.; rev. L. Coté, S. J.; rev. L. Garceau, S. J.; rev. A. Turgeon, S. J.; rev. V. Hudon, S. J.; rev. Wm. Doherty, S. J.; rev. E. Desjardins, S. J.; rev. J. Paré, S. J.; rev. J. Connolly, S. J.; rev. J. Pouliquen, S. J.; rev. L. E. Lemire, S. J.; rev. J. Kuhlmann, S. J.; rev. P. Point, S. J.; rev. E. Hamon, S. J.; rev. B. O. Devlin, S. J.; rev. A. Heroux, S. J.; rev. A. Jones, S. J. Low mass on week days at 5¼, 6, 6½, 7 and 7½, and from All Saints to 1st April, 8 a.m.; Sundays, at 5¼, 6, 6½, 7, 7½ and 8 with instruction in English; high mass 10 a.m. with sermon in French; vespers, 3½ p.m.; evening instruction in French, and benediction, 7. At the novitiate, Sault-au-Roulet: rev. T. Charaux, rector; rev. A. Primeau, S. J.; rev. E. Duguay, S. J.; rev. E. Tourangeau, S. J.; rev. W. Gannon, S. J.; rev. G. Lebel, S. J.; rev. H. Ferron, S. J.; rev. J. Brault, S. J.; rev. L. Roux, S. J.; rev. E. Lecompte, S. J.

**EGLISE DU SACRE CŒUR DE JESUS.**

Cor Ontario and Plessis sts.

Rev. F. L. T. Adam, pastor; revs. C. Laforce, J. A. Reid, A. Chaussé, W. Chauvin and A. Champoux, assistants; rev. A. P. Dubuc, chaplain. Mass, Sundays, 5½, 6, 7, 7½, 8½, and 9 a.m.; high mass, 10 a.m.; week days, 5½, 6, 6½, 7, 7½ a.m. Sunday School, 2 p.m. Vespers, 2½ p.m. Sodalties, every Sunday 3½ and 5 p.m.

**NOTRE DAME DE LOURDES CHURCH.**

St Catherine near St Denis st.

Rev. C. J. Maillet, chaplain. Sundays and feasts, low mass for men 7½ a.m.; young men's mass, 7½ a.m. Weekly in summer, low mass, 7 a.m., and in winter, low mass, 7 a.m.; religious confraternity with instruction, prayer and solemn benediction of the Holy Sacrament at 4½ p.m.

**CHURCH OF THE IMMACULATE CONCEPTION.**

Cor Papineau av and Rachel st.

Rev. F. Ed. Rottot, S. J., pastor; rev. F. D. Plante, assistant. Mass, Sundays and Holydays, low mass, 6, 7 and 8 a.m.; high mass, 10 a.m.; week days, 5¼, 6, 6½ and 7 a.m. Meeting of the members of the Apostleship of Prayer at 7½ p.m. on 1st Friday of month; children of Mary at 4 p.m., 1st Sunday; ladies of St Anne, at 4 p.m. on 2nd Sunday; young men at 4 p.m., 3rd Sunday; the men's league at 7½ p.m. on 4th Sunday; catechism at 2 p.m. every Sunday; meeting of the St. Vincent de Paul Society at 2 p.m. every Sunday; Confessions every day in the Church.

**EGLISE ST CHARLES.**

267 Centre st.

Rev. Jos. Bonin pastor; revs. O. Lachapelle, J., Bruyère, and J. A. Bourassa, assistants. Mass, Sundays, 7, 8, 9 and 10 a.m.; week days, 6.30 and 7 a.m. Vespers, 3.30 p.m.

**ST ANN'S CHURCH.**

28 Basin st cor McCord st.

Rev. J. Catulle, visitor; rev. H. Bancart, parish priest; rev. L. de Ridder, rev. G. Godts, rev. E. Sternon, rev. A. Vermeiren, rev. A. Billiau, rev. E. Strubbe, rev. P. Rioux, rev. L. Savard, rev. A. Mercier, rev. J. Simard, rev. A. Barolet. Low mass on week days at 6 a.m. and 7 a.m.; on Sundays, low mass at 6, 7, 8 and 9 a.m., with short instruction, grand mass at 10 a.m. with sermon;

meeting of men of the Holy Family every second Monday at 8 p.m.; meeting for boys and girls of the Holy Family on Sunday at 2.00 p.m.; and meeting for young ladies every second Monday, at 8 p.m.; meeting for married ladies on the 2nd and 4th Sundays of the month, at 3.30 p.m.; vespers, sermon and benediction at 7 p.m.

**EGLISE ST LOUIS DE FRANCE.**

Cor Laval av and Roy st.

Rev. Chs. LaRocque, pastor; revs. J. Proulx, L. Boissonneault, and B. Jobin, assistants. Mass, Sundays, 6, 7, 8, 9, 10 a.m.; week days, 6, 7 a.m. Vespers, 3½ p.m.

**ST VINCENT DE PAUL CHURCH.**

796 St Catherine st.

Rev. L. M. Lavallée, parish priest; revs. J. Michon, ancien cure, H. Langevin, L. A. Dubuc and M. Roux, vicars. Low masses, 6, 7½, and 9 a.m.; High mass, 10 a.m.; vespers, 3 p.m.. Archconfraternity, every Sunday at 7½ p.m.; meeting of the St Vincent de Paul Society every Sunday at 11½ a.m. Meeting of the Ladies of St Ann and the young ladies every fortnight at 2 p.m. Meeting of the Congregation des hommes et des jeunes gens every and Sunday at 5 p.m. Congregation of the Sacred Heart of Jesus for the young men every Friday at 3 p.m.

**EGLISE ST PIERRE.**

Cor Dorchester and Visitation sts.

ATTENDED BY THE OBLAT FATHERS.

Rev. Jos. Lefebvre, provincial; rev. J. Jodoin, superior; revs. D. Guillet, P. M. Lecomte, Z. Lacasse, J. Tranchemontagne, P. Deguire, J. Dozois, L. Charles, H. Maurois, J. Prétot, L. Gladu, A. Guertin, J. H. Perreault. Meeting of La Congrégation des Hommes du St Cœur de Marie 6.30 a. m. every Sunday and feast; La Congrégation des Jeunes Gens de Notre Dame du Sacré-Cœur at 7.30 a. m., also every Sunday and feast; Ladies of St Ann every fortnight at 1.45 p.m.; St Peter's Temperance, every 3rd Sunday at 7 p.m.; three St Vincent de Paul societies every Sunday at 1.30 p.m. Winter, low mass, 6, 7 and 8 a.m.; high mass, 10 a.m. Summer, low mass, 5½, 6½ and 7½ a.m.; high mass, 10 a.m.; vespers, 3 p.m.; mass for children at 8½.

**EGLISE DE LA NATIVITE DE LA ST VIERGE.**

392 Ontario st, Hochelaga.

Rev. F. H. Brisset, pastor; rev. J. A. St Jean and rev. A. Dequoy, assistants. Mass, Sundays, 6½, 7½, 10 a.m.; feasts of obligation, 5½, 7½ and 10 a.m.; week days, 5½, 6, 6½ a.m.; Catechism, 2 p.m.; vespers, Sundays, 3 p.m.; feasts of obligation, 7 p.m.

**ST GABRIEL CHURCH.**

322 Centre st.

Rev. Wm. O'Meara, pastor; rev. A. Pelletier, assistant. Mass, Sundays and Holydays 7, 8.45, 10 a.m.; week days, 6 and 7 a.m. Vespers, Sundays, 7 p.m.; holy days 7.30 p.m.

**CATHOLIC CHAPELS.**

**HOTEL DIEU CHAPEL.**

Pine avenue.

Rev. J. F. X. Leveillé, rev. L. Callaghan, chaplains. On week days, mass invariably at 5½ and 7½ a.m. On Sunday and Holydays, the 1st mass invariably at 5½ a.m. The 2nd mass generally at 7½ a.m., except on certain feast days when the second mass is a high mass, at 8. Vespers, 2½ p.m.

**GENERAL HOSPITAL CHAPEL.**

Dorchester cor Guy st.

Rev. A. Tranchemontagne, chaplain.

**PROTESTANT CHURCHES.**

**ANGLICAN.**

**CHRIST CHURCH CATHEDRAL.**

On St Catherine st, Union av and University st.

The Rev. J. G. Norton, D.D., Rector of Montreal and Canon of the Cathedral Church; rev. W. A. Mervyn, asst. minister; W. S. Kerry and Thos. Hiam, church wardens; Hon. Judge Tait and Robert Evans, delegates to Diocesan Synod; R. J. Stevenson, vestry clerk; Ralph Noble, vergor; W. Cowan, caretaker. Hours of service: Sunday, 8 a.m., 11 a.m., 4.15 and 7.05 p.m.; Sunday school and Bible classes, 3 p.m.; daily service, 5 p.m.; holy communion on saints days, 10 a.m.

**TRINITY CHURCH.**

St Denis st opp Viger sq.

Rev. W. L. Mills, B.D., Canon Christ Church Cathedral, rector; residence 574 Sherbrooke st. Churchwardens, Charles Garth and Henry Miles; delegates to Synod, Charles Garth and Andrew Baile; organist and director of the choir, Mr. Lauer. Hours of service, Sunday, 11 a.m. and 7 p.m.; Sunday school and adult male and female Bible class every Sunday afternoon at 3 o'clock. Service for children, in the church on the third Sunday of every month, at 3 p.m.; weekly service, Wednesday evening, in the chapel, at 8 o'clock, and on Friday evenings during Lent, at 8 o'clock. Holy Communion, 1st Sunday in the month after morning service, and 3rd Sunday in the month after evening services, and on chief festivals at 9 a.m. Baptisms when required. This church is supported by voluntary contributions through the envelope system, pews being allotted to those who desire them without rental. Joseph Mitchell, sexton; residence Dubord st., in rear of the church; in attendance daily, from 8 to 10 a.m., and 4 to 6 p.m.

**ST GEORGE'S CHURCH.**

Corner Osborne and Windsor sts.

Very Rev. Dean Carmichael, M.A., D.C.L., Dean of Montreal and rector, Commissary of the Lord Bishop of Montreal, residence 160 Windsor st.; rev. C. J. James, B.A., asst. minister, 231 Stanley st. Hours of service, Sundays, 11.05 a.m. and 7.05 p.m.; Holy Communion 1st Sunday in month, 9.15 a.m. and at 11.05 a.m. service; 3rd Sunday in month 11.05 o'clock service; last Sunday in month after evening service; administration of Baptism at 4.15 each Sunday, also Wednesday evenings; Sunday school, 3 p.m.; Bible class for women, at 3 p.m.; Bible class for men at 3 p.m. from October to May; weekly service every Wednesday at 8 p.m. Parlor and reading room for young men in the schoolhouse, open every night from 7.30 to 10 o'clock. John Hopkins, parish visitor, 178 Mountain st.; Joseph Tompkins, vestry clerk, St. George's school house, Stanley st.

**ST STEPHEN'S CHURCH.**

Cor College and Inspector sts.

Ven. Lewis Evans, M.A., Archdeacon of Montreal and chaplain to the Bishop of Montreal, rector; resides at the rectory, 826 Lagachetiere st. Hours of service, Sundays, 11 a.m. and 7 p.m. Sunday school and Bible class, 3 p.m. Holy Communion on morning of first, and evening of third Sunday in each month. Churchwardens, Charles E. Cooke and Geo. Carson; Jas. Oliver and John Cox, delegates to Synod; William Maynard, J. Farrell, H. Evans, A. Young, J. W. Morton, J. Carson, F. R. Clark, J. Brown, H. Walsh, H. Hamilton, sidesmen; Angus Winters, organist; Henry Brophy, choir master; J. Croston, sexton. Strangers cordially welcomed at all services.

**CHURCH OF ST JAMES THE APOSTLE.**

2557 St Catherine st west.

Rev Canon Ellegood, M.A., rector; rectory 2559 St Catherine street west. Rev. G. Abbott Smith, assistant minister, 2 Lincoln av. Services, Sunday morning at 11; afternoon Choral Litany at 4.15; seats free; evening at 7; Sunday school at 3 p.m. Bible class for both sexes in the church at 3.15 p.m. The Holy Communion every Sunday at 8 a.m., excepting on the third Sunday of the month, when the Holy Communion is at 9.40 a.m., and on the first Sunday in the month, a second Communion after morning service. Service on Friday at 11 a.m., and upon festivals. During Lent, daily service. John Rogers, sexton.

**ST JOHN THE EVANGELIST'S CHURCH**

(Free Seat).

Cor Ontario and St Urbain sts.

Rev. Edmund Wood, M.A., rector, residence, 1773 Ontario st.; rev. William Wright, M.D., rev. Arthur French, B.A., and Rev. H. Kittson, M.A., assistant ministers; W. R. Spence, organist; A. R. G. Heward and Geo. L. Rees, churchwardens. Hours of service, Sundays: Holy Communion 8 a.m. and 11.00 a.m. (choral with sermon); Matins and Litany, 10.15 a.m.; children's service, 3.30 p.m.; evening prayer with sermon at 7 p.m.; Sunday school and Bible class, 3 p.m. Daily services: Holy Communion, 6.15 a.m., except on Tuesday, Thursday and Saturday at 7; evening prayer, 5 p.m., Wednesday 8 a.m. with sermon.

**ST LUKE'S CHURCH (Free Seat).**

Corner Champlain and Dorchester sts.

Rev. T. E. Cunningham, M.A., rector; residence St. Luke's rectory, alongside church, 49 Champlain st.; T. E. Lamb, jun., and Wm. Pets, churchwardens; Thos. Lamb and James Elliott, delegates to Synod; Mrs. Thos. Lamb, president of Ladies' Aid. Hours of service: Sundays, 11 a.m. and 7 p.m.; Sunday school and Bible class, 3 p.m. Evening prayer on Wednesday at 8 p.m. Band of Hope every alternate Tuesday evening at 7.45; Men's Christian Association every alternate Thursday evening at 8.15. E. Granter, sexton, 79 Dorchester st.

**ST MARTIN'S CHURCH (Free Seat).**

Cor St Urbain and Prince Arthur sts.

Rev. G. Osborne Troop, M.A., rector, residence St. Martin's rectory, alongside the church. Assistant minister, Rev. W. H. Garth, B.A., res. 646 St Denis st. Churchwardens, Strachan Bethune, O.C., and R. Wilson Smith. Services, Sunday, 11 a.m. and 7 p.m. Holy Communion on 1st Sunday of every month at 11 a.m., and on all other Sundays at 9 a.m.; Sunday school, 3 p.m.; Bible reading in the church, 3.10 p.m. Wednesday evening service and Bible reading at 8 o'clock; Ladies' Aid Society, Friday at 2.30 p.m.; Baptisms as agreed upon; special services in Advent and Lent. St Monica's Guild, Tuesday, 3 p.m.; Ministering Children's League, Monday 3 p.m.; King's Daughters, Monday, 4.45 p.m. Michael Haggerty, sexton.

**ST JUDE'S CHURCH.**

(or Coursol and Vinet sts.

Rev. J. H. Dixon, rector; residence, 132 Fulford st. Hours of service, Sundays 11 a.m. and 7 p.m.; Sunday school and Bible classes at 3 p.m.; weekly services followed by a Sunday School Teachers' meeting, Wednesdays, 8 p.m. J. H. Redfern and John Forgrave, wardens. Choir leader, Miss Kirkman; organist, Mrs. J. Parratt. The sexton resides on the premises.

The seats in this church are all free.

All the week day services and meetings are held in the Chapel and Lecture hall in the basement of the Church at 8 p.m. All are invited.

**ST MARY'S CHURCH.**

Cor Rouville and Préfontaine sts.

Rev. H. Jekill, incumbent; residence 348 Notre Dame street. Hours of service, Sunday, 11 a.m. and 7 p.m.; Sabbath school, 3 p.m.

**ST MATTHIAS' CHURCH.**

Cor Côte St Antoine road and Church Hill av.

Rev. E. Bushell, M.A., rector; residence, Church hill av, Cote St. Antoine. Hours of service, Sunday, 11 a.m. and 7 p.m., seats free and unappropriated; Holy Communion first and third Sundays of every month after the morning srvice; second and fourth Sundays at 8.30 a.m. Service on Wednesday evening at 8 p.m. Sunday school at 3 p.m.; Bible class for girls, 3 p.m. Bible class youths and young men at 3 p.m. on Sundays. George Huggins, sexton.

**ST THOMAS CHURCH**

Notre Dame st cor Voltigeurs st.

Rev. J. Frederick Renaud, rector and immigration chaplain, residence 82 St Hubert st. Hours of service, Sunday, 11 a.m. and 7 p.m.; Holy Communion, first Sunday of each month after morning service, and 3rd Sunday, after evening service. Sacrament of Holy Baptism at 4.15 p.m. Sunday school and rector's Bible class, 3 p.m.; Wednesday evening service 8 p.m.; Band of Hope and Temperance Society, every second Monday at 8 p.m. Reading room open every evening from 7.30 to 10. George Moss, sexton, 5 Parthenais st.

**L'EGLISE DU REDEMPTEUR.**

123 Chatham st.

Rev. D. Larivière, B.A., pastor, residence 121 Chatham st. Hours of service, Sunday, 11 a.m. and 7 p.m.; Sunday school and Bible class, 3 p.m.; Wednesday evenings, 7.30 p.m. Reading room open daily, Sunday excepted, from 7 p.m. to 9 p.m.

**GRACE CHURCH.**

715 Wellington st.

Rev. John Ker, D.D., rector, residence 186 Congregation st. Hours of service, Sundays, Holy Communion 8 a.m. Morning prayer, 11.05; evensong, 7.05. Week day services, Tuesday evening, Y. M. C. A.; Wed-

nesday evening, divine service; Thursday evening, Y. P. L. Society; Friday evening, Band of Hope; Saturday evening, temperance meeting. Wm. Powles, sexton, residence 141 Rushbrooke st.

**CHURCH OF SCOTLAND.  
ST ANDREW'S CHURCH.**

Beaver Hall hill.

Rev. James Edgar Hill, M.A., B.D. (Edin.), minister; residence 2488 St Catherine st. Hours of service, Sundays, 11 a.m. and 7 p.m.; Minister's class, 10 a.m.; Sabbath school and Young Women's Bible class, 3 p.m., C. E. B. Price, organist; James Blair, sexton, residence at the church.

**CANADA PRESBYTERIAN CHURCHES.**

**ST. PAUL'S CHURCH.**

Cor Dorchester and St Monique sts.

Minister, rev. James Barclay, M.A., D.D., Glasgow, residence 852 Dorchester; minister emeritus, rev. John Jenkins, D.D., LL.D.; J. H. Robinson, organist. Hours of service, Sundays, 11 a.m. and 7 p.m.; Sabbath school and Pastor's Bible class, 3 p.m.; prayer meeting, Wednesday at 8 p.m.; Young Men's Association, every alternate Monday evening at 8.

Thomas Gardiner, sexton; resides at the church.

**ST GABRIEL CHURCH.**

2148 St Catherine st, near Philips sq.

Rev. R. Campbell, M.A., D.D., minister; residence 68 St Famille street. Hours of service, Sundays, 11 a.m. and 7 p.m.; Sabbath school, 3 p.m.; weekly lecture on Wednesday evenings at 8 o'clock; Young People's Association meet on first Monday in each month at 8 p.m.; Young People's Society of Christian Endeavor every Sunday at 8.15 p.m. Sexton, E. Groombridge, resides at the church.

**KNOX CHURCH.**

Dorchester st cor Mansfield st.

Rev. James Fleck, B.A., minister. Services, 11 a.m. and 7 p.m. every Lord's day; Sabbath school and Pastor's Bible class at 3 p.m.; Wednesday evening service at 8 o'clock. Young People's Society of Christian Endeavor Monday, 8 p.m. Sexton, George Donaldson, 101 Mansfield st.

**ST JOHN'S CHURCH (French Presbyterian).**

Old Russel Hall, 1874 St Catherine st.

Rev. J. L. Morin, M. A., pastor, residence 65 Hutchison street.

**ST MATTHEW'S CHURCH.**

Point St Charles, cor Bourgeois and Wellington sts.

Rev. W. R. Cruikshank, B.A., pastor; residence, 146 Bourgeois st. Services, Sunday, 11 a.m. and 7 p.m.; Sabbath school, 3 p.m.; Service, Wednesday evening, 8 o'clock.

**CALVIN PRESBYTERIAN CHURCH.**

2565 Notre Dame, bet Seigneurs and Chatham sts.

Rev. W. J. Smyth, M.A., B.Sc., Ph.D., minister; residence 414 St Antoine st. Hours of service, 11 a.m. and 7 p.m.; Sabbath school and Bible classes 3 p.m. Prayer meeting every Wednesday at 8 p.m. Communion service quarterly on first Sunday in March, June, September and December. Y.P.S.C. every Monday evening at 8 o'clock.

George Smith, caretaker, resides in church.

**CHALMERS CHURCH.**

Cor St Lawrence and Prince Arthur sts.

Divine Service, Sunday, 11 a.m. and 7 p.m. Sabbath school and Bible classes, 3 p.m. Weekly meeting for Prayer and Praise on Wednesday at 8 p.m. Rev. G. Colborne Heine, B.A., pastor. Residence 504 St Urbain st. Thomas Gilday, 7 Seymour ave, president board of managers; F. W. Kelley, Ph.D., 5 Shuter st., superintendent of the Sabbath school.

**ERSKINE CHURCH.**

St Catherine cor Peel st.

Rev. A. J. Mowatt, pastor, residence 130 Mackay st. Hours of service, Sabbath, 11 a.m. and 7 p.m. Sabbath school at 3 p.m.; adult Bible class, winter months, Sabbath at 3 p.m.; prayer meetings, Wednesday, at 8 p.m.

James Rodger, session clerk; Dr. C. Ault, presiden Board of Managers; C. W. Davis, Sabbath School superintendent. J. C. Dunlop, church officer, residence 168 Peel st.

**CRESCENT ST. PRESBYTERIAN CHURCH.**

Cor Dorchester and Crescent sts.

Rev. A. B. MacKay, D. D., pastor; residence 1133 Dorchester st. Hours of service, 11 a.m. and 7 p.m.; Sabbath school 3 p.m.; lecture Wednesday evening, at 8 o'clock. Joseph Davis, sexton; resides at 3 Crescent st. in rear of the church.

**STANLEY STREET CHURCH.**

143 Stanley near St Catherine st.

Rev. F. M. Dewey, M.A., pastor; residence 16 Stanley st.; Mr. P. McLeod, city missionary, residence 10½ Berthelet st. Hours of service, Sundays, 11 a.m. and 7 p.m.; Sabbath school and Pastor's Bible class, 3 p.m.; prayer meeting every Wednesday, 8 p.m. William Ross, sexton; residence, in basement of the church.

**ST MARK'S CHURCH.**

Cor William and Dalhousie sts.

Rev. John Nichols, minister; residence 131 Lusignan st. Hours of service, Sunday, 11 a.m. and 7 p.m.; Sabbath school, 3 p.m. J. A. Webb, sexton; residence over St Mark's Hall, 181 Dalhousie st.

**NAZARETH STREET MISSION.**

Cor Wellington and Nazareth sts.

Mission House in connection with the Crescent Street Presbyterian church. Service on Sabbath evenings at 7 o'clock; Sabbath school at 2.30 p.m.; Thursday evening at 8 p.m.

**AMERICAN PRESBYTERIAN.**

**AMERICAN PRESBYTERIAN CHURCH.**

Cor Dorchester and Drummond sts.

Rev. T. S. McWilliams, pastor; study and post office address at the church. Hours of service, Sundays, 11 a.m. and 7 p.m.; Sabbath school, 3 p.m.; prayer meeting every Wednesday at 8 p.m.; W. J. McClurg, sexton; residence 904 Dorchester st.

**METHODIST CHURCHES OF CANADA.**

**ST JAMES METHODIST CHURCH.**

St Catherine st cor St Alexander st.

Rev. S. P. Rose, D.D., pastor; residence 137 Mansfield st. Hours of service, Sundays, 11 a.m. and 7 p.m.; Sabbath school, 9½ a.m. and 3 p.m.; weekly services, Wednesdays, 8 p.m. Epworth League of C. F. Saturdays, 8 p.m. James Sherritt, sexton, 19 St Edward st.

**DOUGLAS METHODIST CHURCH.**

Cor Chomey st and St Catherine st west.

Rev. A. M. Phillips, M.A., B.D., minister; residence 55 St Mark st. Hours of service, Sabbath, 11 a.m. and 7 p.m.; Sabbath school, 3 p.m.; weekly service, Wednesday, 8 p.m. Epworth League of C. E. Monday, 7.45 p.m. George Laird, sexton, Chomey street.

**DORCHESTER STREET METHODIST CHURCH.**

Cor Dorchester and St. Urbain sts.

Rev. C. A. Sykes, pastor; John Hunter and Wm. Ford, stewards.

Public services on Sunday at 11 a.m. and 7 p.m.; Sunday school at 3 p.m. Meeting Wednesday at 8 p.m.

**DOMINION SQUARE METHODIST CHURCH.**

Dorchester st cor Windsor st.

Rev. W. J. Hunter, D.D., minister; residence 164 Windsor st. Services on Sundays, 11 a.m. and 7 p.m.; Sabbath school at 3 p.m. Weekly services: prayer meeting Wednesday at 8 p.m.; Young People's Society of Christian Endeavor Saturday, 8 p.m. Wm. Quail, sexton; resides in rear of the church.

**WEST END METHODIST CHURCH.**

Cor Canning and Coursol sts.

Rev. W. H. Sparling, B.A., D.D., residence 7 Coursol st. Services on Sundays at 11 a.m. and 7 p.m. Sabbath School and Pastor's Bible Class, 3 p.m.; Y.P.S.C.E. every Monday, 8 p.m.; week day service on Wednesday at 8 p.m., song worship every Sabbath at 8.15 p.m. in lecture room.

**FIRST FRENCH METHODIST CHURCH.**

Cor Craig and St Elizabeth sts.

Rev. Edward de Gruchy, minister; residence 1 St Elizabeth st. Hours of service, Sunday 11 a.m. and 7 p.m.; prayer meeting Wednesday, 8 p.m.; Sunday school, 10 a.m.

**SECOND METHODIST CHURCH.**

Mountain cor Torrance st.

Rev. E. M. Ryckman, minister; residence, 8 Torrance st. Sabbath services: preaching at 11 a.m. and 7 p.m.; Sabbath school at 3 p.m., Geo. Bishop, sup. Sabbath school at Victoria Mission at 9.30 a.m., J. Noble Boyd, supt. Week evening services, Wednesday at 8 p.m.; class meetings, Sabbath, at 10 a.m. and 3 p.m., Wednesdays 3 p.m., and on Thursday evening at 8 p.m. Young People's Christian Endeavor Monday, 8 p.m. J. Taylor, sexton, 38 Adeline.

**EAST END METHODIST CHURCH.**

Cor Lagauchetière and Plessis sts.

Rev. F. McAmmond, B.A., minister; residence, 167 Jacques Cartier. Hours of service, Sundays, 10.30 a.m. and 7 p.m.; Sabbath school and Bible class, 2½ p.m.; E. L. of C.E. meeting every Monday evening; general prayer and praise service, Wednesday, 8 p.m. in the church parlor. Mr. Barth, sexton; residence, 19 Montcalm st.

**SHERBROOKE STREET METHODIST CHURCH.**

Cor St Charles Borromée and Sherbrooke sts.

Rev. W. H. Emsley, pastor. Worship on Sabbath at 11 a.m. and 7 p.m.; Sabbath school, 3 p.m., G. S. Rorke, supt.; Bible class at 3 p.m.; public worship, Wednesday at 8 p.m. in Lecture room; Young People's Christian Endeavor Society, Friday evening at 8 o'clock.

**CENTENARY METHODIST CHURCH.**

Point St, Charles.

Rev. D. C. Sanderson, pastor; residence, 767 Wellington st. Sunday services 11 a.m. and 7 p.m.; Sunday School 3 p.m.; prayer meeting, Monday evening; Christian Endeavor, Tuesday evening; preaching, Wednesday evening. Samuel Parsons, sexton, 116 Charron st.

**EGLISE EVANGELIQUE CANADIENNE.**

142½ rue Delisle.

Rev. J. R. Barnabas, pastor; residence 142½ Delisle, Services Dimanche: 11 a.m., Réunion de Prière; 2 p.m., Ecole du Dimanche; 3 p.m., Culte d'adoration; Lundi, 2.30 p.m., réunion de dames; Mercredi, 8 p.m., réunion de prière.

**BAPTIST CHURCHES.**

**FIRST BAPTIST CHURCH.**

Cor St Catherine and City Councilors sts.

Rev. Donald Grant, B.A., pastor. Hours of service on Sunday 11 a.m. and 7 p.m.; Sunday school and Bible classes at 3 p.m.; L. H. Packard, superintendent. Prayer meeting at 10.15 a.m. every Sunday. Young People's Christian Endeavor meeting every Monday at 8 p.m.; general prayer meeting, Wednesday at 8 p.m. L. Greenwood, caretaker.

**EAST END MISSION.**

Preaching Services every Sunday evening at 7 o'clock, and prayer meeting on Thursday evening at 8 o'clock.

**FRENCH BAPTIST CHURCH, L'ORATOIRE.**

Mance st above St Catherine st.

Rev. A. L. Therrien, minister. Hours of service, on Sundays 11 a.m. and 7 p.m. Sunday school at 12 a.m. Prayer meeting every Thursday at 7.45 p.m.

**GRACE BAPTIST CHURCH.**

Corner of Oliver and Western avenues, Cote St. Antoine.

Rev. W. T. Graham, pastor, residence 37 Chomey st. Hours of service: Sunday, preaching, 11 a.m. and 7 p.m.; Sunday School, 3 p.m.; Prayer Meeting, 10 a.m.; Wednesday Prayer Meeting, 8 p.m.; Monday, Bible Study 8 p.m.

**OLIVET BAPTIST CHURCH.**

Cor Osborne and Mountain sts.

Rev. Walter Hinson, pastor; rev. J. B. Warnicker, assistant. Hours of service, Sundays, 11 a.m. and 7 p.m.; Sunday school and Bible classes, 3 p.m.; prayer meet-

ing of Young People's Society of Christian Endeavor, on Monday evening at 8 o'clock; general prayer meeting, Wednesday evening at 8 o'clock; John Rigby, sexton; residence at the church.

**OLIVET BAPTIST CHAPEL.**

Grand Trunk st, Point St. Charles.

Hours of service, 11 a.m. and 7 p.m.; Sunday school, 3 p.m.; prayer meeting, Thursday, 8 p.m.; Band of Hope, every alternate Tuesday, 7.30 p.m.

**OLIVET BAPTIST MISSION.**

Winstanley Hall, Delisle st.

Sunday School, 9.30 a.m.; preaching, 7 p.m.; prayer meeting Thursday, 8 p.m.

**VICTORIA CHURCH.**

Cor Conway and Menai sts.

Mr. W. D. Reid, B.A., B.D., pastor. Service, 11 a.m. and 7 p.m.; Sabbath school, 3 p.m.; prayer meeting, Wednesday, 8 p.m.; Y. P. S. C. E., Monday, 8 p.m.

**ST. GABRIEL MISSION.**

425 Centre st.

Sabbath school, 9.30 a.m.; evening service, 7 p.m.; Band of Hope, 4 p.m., Thursday.

**CONGREGATIONAL CHURCHES.**

**CALVARY CHURCH.**

302 Guy st.

Rev. Edward M. Hill, M.A., pastor; residence, 143 Stanley st.; Mrs. Vandercook, church visitor, 11 Argyle av.; George McGarry, church clerk; J. R. Dougall, M.A., supt. of Sunday school; Peter W. Wood, George McGarry, Alex. Arthur, J. Redpath Dougall, G. W. Jones, Rev. J. McKillican, T. B. Macaulay and C. Cushing, deacons. Hours of worship, Sundays, 11 a.m. and 7 p.m. Sunday school at 3 p.m. Calvary Church Literary Society, fortnightly on Friday evening; Young People's Society of Christian Endeavor, Monday evening; Junior Christian Endeavor Society, Tuesday, 4. Prayer meeting, Wednesday evening at 8; Dorcas Society, Wednesday, 2 p.m. Pews and sittings free, allotted by P. W. Wood, Wednesday evening. Caretaker, Wm. Dunbar; residence at the church.

**EMMANUEL CHURCH.**

2431 St. Catherine st.

Rev. J. B. Silcox, pastor; Rev. Geo. Cornish, LL.D., church secretary; Charles Alexander, Rev. George Cornish, J. M. M. Duff, Alf. R. Grafton, S. Huxley, R. C. Jamieson and Henry Lyman, deacons; Charles Gurd, treasurer. Hours of service, Sundays at 11 a.m. and 7 p.m.; Sunday school at 3 p.m.; Bible classes at 3 p.m.; week evening service on Wednesday at 8 p.m., in the lecture room of the church. Ordinance of the Lord's Supper on the first Sunday of the month.

**ZION CHURCH.**

Cor. Mance and Milton sts.

Rev. W. H. Warriner, B.A., B.D., pastor; residence, 7 Shuter st.; H. T. Garlick, church secretary, 66 Mance; Thos. Moodie, supt. of Sunday school. Deacons:—Thos. Moodie, W. Johnson, H. T. Garlick, S. P. Leet, B.C.L., Thos. Costen. Honorary Deacon:—Jonathan Findlay. Board of Trustees:—R. Stanley Weir, chairman; J. K. Lindsay, H. Woodley, secretary; Thos. Moodie, treasurer; James Leslie, Lynn Leet.

Sabbath services, 11 a.m. and 7 p.m.; Sunday school and Bible class, 3 p.m.; weekly prayer meeting, Wednesday, 8 p.m. Young People's Society of Christian Endeavor meet Friday, 8 p.m.; Ladies' Christian Association meet third Friday of each month at 4 p.m.; ordinance of the Lord's Supper first Sunday in the month.

**POINT ST. CHARLES CONGREGATIONAL CHURCH.**

185 Congregation st.

Rev. Thomas Hall, pastor; residence, 109 Ash ave, Point St. Charles; C. Cushing, superintendent of Sunday school. Hours of service, Sunday, 11 a.m. and 7 p.m.; Sunday school and Bible classes, 3 p.m.; pleasant Sunday afternoon service, 4.15; prayer meeting, Wednesday evening at 8; Y. P. S. C. E., Monday, 8 p.m.

REFORMED EPISCOPAL CHURCH.

**ST. BARTHOLOMEW'S CHURCH.**

Beaver Hall hill cor Lagachetière st.

Rev. W. D. Stevens, minister in charge; Thomas Spindlo and William Sloan, wardens. Hours of service, Sunday, 11 a.m. and 7 p.m.; Sunday school and Rector's Bible class, 3 p.m.; Society of Christian Endeavor after evening service, Sunday; Wednesday, 8 p.m., service of prayer with lecture. Saturday, from 8 to 9 p.m., wardens attend in vestry for letting of pews and receipt of pew rents. Communion of the Lord's Supper, first Sunday in the month. Baptisms third Sunday of the month at morning prayer.

**NEW JERUSALEM CHURCH.**

Cor Dorchester and Hanover sts.

Rev. Edwin Gould, minister, residence 6 Baile street; Hour of service, Sunday, 11 a.m.

GERMAN LUTHERAN CHURCH.

**ST. JOHN'S CHURCH.**

129 St. Dominique st.

Rev. Mr. Riedel, pastor; residence 127 St Dominique st.; G. Reinhardt, president of the congregation; W. Studer, secretary; Chas. Ludwig, treasurer. Hours of service, Sunday, 11 a.m.; Sabbath school, 2.30 p.m.

ADVENT CHRISTIAN CHURCH.

Assembly Hall, 2269 St. Catherine st, over Hall & Scott's. Public service every Sunday at 7 p.m.; William W. Robertson, elder, 2438 Notre Dame st.; Chas. Robertson, assistant elder, 110 Cadieux street; Jas. Price, treasurer, 157 St. Dominique street; W. E. Potter, secretary, 26 St. Philip street.

UNITARIAN.

**CHURCH OF THE MESSIAH.**

Cor. Beaver Hall Hill and Lagachetière st.

Rev. W. S. Barnes, pastor; residence 14 Lorne avenue; rev. John Corder, LL.D. honorary pastor. Hours of service, 11 a.m. and (July, August, and part of September excepted) 7 p.m.; Sabbath school (with the same exception) at noon; Emery Lavigne, organist; residence 1779 St. Catherine st.; Thos. B. Eaton, sexton; residence 39 Latour st.

JEWISH SYNAGOGUES.

**TEMPLE EMANU-EL (Reform)**

38 Stanley street, below St. Catherine st.

Kabbi, H. Veld; residence 24 St. Luke street. Hours of service in Hebrew and English and choral Friday evening at 8, Saturday morning at 10; Sunday School at 10 a.m.

GERMAN AND POLISH CONGREGATION

**SHAAR HASHOMAYIM.**

McGill College av near Burnside place.

Rev. E. Friedlander, minister, residence 35 Victoria st.; Mr. David Hoffman, 269 St. Dominique st., asst. reader. Hours of service, Sabbath and Festivals, 10 o'clock a.m.

**SPANISH AND PORTUGUESE.**

Stanley st, above St. Catherine st.

Rev. Meldola De Sola, minister; residence, 65 Victoria street. Hours of service: Friday evening at sunset; Saturday; morning service at 9.30; afternoon service half an hour earlier than the established hour for commencing the Sabbath.

CATHOLIC HOSPITALS.

**HOPITAL GENERAL OR GREY NUNNERY.**

Guy st cor Dorchester st.

Founded 1747.

Under the direction of the Sisters of Charity or Grey Nuns. Rev. A. Tranchemontagne, S.S., chaplain; sister M. J. Deschamps, superioress general; sister M. P. Filiatrault assistant superioress general; Dr. G. P. Rottot, physician

This establishment is for the reception of aged and infirm men and women, orphans and foundlings. It contains 510 sisters, of which number 405 are in mission, 100 novices and postulants, in all 763 inmates.

The following institutions are also under the direction of the Sisters of Charity.

*St Joseph's Asylum.*—Cathedral st. Founded 3rd January, 1853, for orphan girls, 133 inmates. Sister M. M. Reid, superioress—16 sisters.

*St Joseph's Infant School.*—St James st. Founded 1853. Over 110 pupils. This school is attached to St Joseph's asylum.

*Dispensary of the St. Joseph's Asylum.*—Over 5700 prescriptions given to the poor, gratis, during the year.

*St Patrick's Asylum.*—Near St Patrick's church. Founded 1846. For Irish orphan boys and girls; 190 inmates. Sister Michaud, superioress; 7 sisters.

*St Bridget's Asylum.*—Founded 1860. For the reception of aged and infirm men and women, servant girls out of situation, and a night refuge; 117 inmates. The number who receive lodging, over 11,000. Sister St. Jacques, superioress—6 sisters.

*Nazareth Infant School and Institution for Blind Children.*—St Catherine st. Founded 1861. Blind children, 64. Over 387 pupils. Sister Robin, superioress—16 sisters.

*Bethlehem Asylum.*—St Antoine st. Founded 1868. 75 orphans of both sexes.

*Bethlehem Infant School.*—314 pupils. Sister St Louis superioress—8 sisters.

*Hospice St Charles.*—1419 Notre Dame st. Founded 4th May, 1876. For the reception of aged and infirm men and women. 210 inmates. Sister Montgolfier, superioress—9 sisters.

*Hopital Notre Dame.*—1429 Notre Dame st. Founded 25th July, 1880. 120 beds, which are generally all occupied; 22 hired girls; 10 hired men. Sister Perrin, superioress—20 sisters.

*Asile St Henri.*—In the town of St Henri des Tanneries. Founded September, 1885. For orphan girls, and infant schools, 400 pupils; 37 inmates. Sister St Croix, superioress—7 sisters.

*St Leury's Infant School.*—400 pupils. Founded Sept., 1885.

*Asile St Cunegonde.*—Founded 1889, in the city of St Cunegonde, for aged and infirm men and women and orphans, 15 inmates. Sister Malepart, superioress,—8 sisters.

*Infant School.*—325 pupils.

*Institut Ophthalmique*—5 sisters.  
*Orphelinat Catholique* for orphan boys, 80 orphans. Sister Turgeon, superioress—3 sisters.

**HOTEL DIEU ST. JOSEPH DE VILLE MARIE.**

Founded 1644 by Miss Jeanne Mance.

Under the direction of the Religieuses Hospitalières de St Joseph. Very rev. Archbishop Fabre, superior; rev. J. F. X. Léveillé, directeur; rev. L. Callaghan, chaplain; rev. Mother Brault, superioress; the professors of the Montreal Medical and Surgical School (Victoria University); 87 nuns professed, 13 novices, 230 beds for patients, 36 orphan boys, 34 orphan girls; 2486 patients were admitted into the hospital during the year, of whom 154 died.

**NOTRE-DAME HOSPITAL**

Established in 1880. 1429 Notre Dame st

*Board of Governors.*—Hon. J. R. Thibaudeau, president; B. J. Coghlin, 1st vice-president; C. P. Hebert, 2nd vice-president; G. Villeneuve, secretary.

*Board of Management.*—Rev. L. A. Sentenne, P.S.S., president; E. A. Généreux, treasurer; E. P. Lachapelle, M.D., H. E. Desrosiers, M.D., A. Lamarche, M.D., A. A. Foucher, M.D., C. P. Hébert, B. Tansey, G. N. Moncel, C. Desmarreau, C. F. Smith, J. Grenier, O. Faucher, A. A. Thibaudeau.

*Medical Board.*—E. P. Lachapelle, M.D., president; J. P. Rottot, M.D., A. Dagenais, M.D., A. T. Brosseau, M.D., A. Lamarche, M.D., S. Lachapelle, M.D., N. Favard, M.D., S. Duval, M.D., H. E. Desrosiers, M.D., A. A. Foucher, M.D., O. Mercier, M.D.; G. Villeneuve, M.D., secretary.

*Attending Surgeons.*—A. T. Brosseau, M.D., A. Lamarche, M.D., O. Mercier, M.D.

*Attending Physicians.*—H. E. Desrosiers, M.D., J. D. Gauthier, M.D., A. R. Marsolais, M.D., Aug. Schmidt, M.D., I. Cormier, M.D., J. A. Ricard, M.D., L. Désy, M.D., L. de L. Harwood, M.D., R. Beaudry, M.D.

*Consulting Staff.*—J. P. Rottot, M.D., A. Dagenais, M.D., E. P. Lachapelle, M.D., N. Favard, M.D., S. Duval, M.D.

*Specialists.*—A. A. Foucher, M.D., oculist and aurist; M. T. Brennan, M.D., gynecologist; J. H. Bourdon, L.D. S., surgeon dentist; G. Villeneuve, M.D., dermatologist



*General Superintendent.*—E. P. Lachapelle, M.D., Dr A. Ethier, house surgeon; Drs. Trudeau, A. Mercier and Lesage, assistant house surgeons; rev sister Perrin, superioress.

**HOSPICE ST CHARLES.**

1419 Notre Dame st.  
Founded in 1877.

For aged and infirm men and women. Attended by the Grey Nuns. Rev. R. Rousseau, director; sister Montgolfier, superioress; 200 inmates.

**PROTESTANT HOSPITALS.**

**MONTREAL GENERAL HOSPITAL.**

Cor Dorchester and St Dominique sts.

F. Wolferstan Thomas, president; Chas. Alexander, vice-president; S. H. Ewing, treas.; Dr. F. G. Finley, secretary.

*Committee of Management.*—Thos. Davidson, John Stirling, R. W. Shepherd, Robt. Craik, M.D., Charles Garth, Sam. Finley, Richard White, John C. Watson, E. F. Ames, David Morrice, and the president, vice-president and treasurer *ex-officio*.

*Consulting Staff.*—R. Craik, M.D., C.M., William Wright M.D., C.M., D. C. McCallum, M.D., C.M., T. Simpson, M.D., C.M., J. C. Cameron, M.D., C.M., G. F. Girdwood, M.D. M.R.C.S., G. E. Fenwick, M.D., T. G. Roddick, M.D., James Bell, M.D., F. Buller, M.D., and Wm. Gardner, M.D.

*Physicians.*—Geo. Wilkins, M.D., M.R.C.S., W. A. Molson, M.D., M.R.C.S., A. D. Blackader, M.D., Fred. G. Finley, M.D., C.M.

*Surgeons.*—F. J. Shepherd, M.D., M.R.C.S., Geo. E. Armstrong, M.D., Wm. R. Sutherland, M.D., R. C. Kirkpatrick, M.D.

*Assistant Physicians.*—F. W. Campbell, M.D., C.M., L. R. C. P., H. A. Lafleur, M.D., G. G. Campbell, M.D.

*Assistant Surgeons.*—J. Alex. Hutchison, M.D., L. R. C. P. & S. Edin., J. M. Elder, M.D., Kenneth Cameron, M.D.

*Specialists.*—John J. Gardner, M.D., oculist and aurist; Alex. Proudfoot, M.D., assistant oculist and aurist; T. J. Alloway, M.D., gynaecologist; F. A. Loekhart, M.D. assistant gynaecologist; Geo. W. Major, B.A., M.D., C.M., laryngologist; H. S. Birkett, M.D., asst. laryngologist.

*Medical Superintendent.*—S. Ridley Mackenzie, M.D., C.M.

*Resident Medical Officers.*—Alfred T. Bazin, M.D., W. G. M. Byers, M.D., C. W. F. Gorrell, M.D., Geo Fisk, M.D., F. E. Rymer, M.D.; G. H. Manchester, M.D., anaesthetist; Hugh McL. Kinghorn, M.D., clinical assistant.

*Dentist.*—J. S. Ibbotson, L.D.S.

*Apothecary.*—William P. Watson.

*Lady Superintendent.*—Miss N. G. E. Livingston.

*Clerk to Committee of Management.*—James Paton.

*Steward.*—H. Mould.

**WESTERN HOSPITAL OF MONTREAL.**

1251 Dorchester st, west end.

This institution is now open for the reception and treatment of patients suffering from diseases peculiar to women and also for the reception of accouchement cases.

The daily service for the treatment of the diseases of women is conducted by members of the Medical Board, while the Public Lying-in Department is under the supervision of the Professor of Midwifery in Bishop's College. Private rooms can be secured at \$9.00 per week; medical services extra.

President, Mr. James Coristine; first vice-president, the hon. J. K. Ward; second vice-president, Mr. J. M. Kirk; general secretary, Mr. Robert Reid; treasurer, Mr. I. H. Stearns; medical secretary, Dr. Perrigo.

*Board of Management.*—T. J. Claggett, F. B. McNamee, J. Coristine, J. K. Ward, J. M. Kirk, L. H. Stearns, Ald. W. Kennedy, G. W. Reed, J. W. Evans, A. D. Nelson, Jas. Shearer, W. S. Evans, Robert Reid, Dr. F. W. Campbell and Dr. Armstrong.

*Consulting Physicians and Surgeons.*—Drs. Hingston and Simpson.

*Attending Physicians and Surgeons.*—Drs. F. W. Campbell, Perrigo, Armstrong, Proudfoot, Springle, H. L. Reddy, Trenholme, McConnell, Reddy and Smith.

*Assistant Outdoor Staff.*—Drs. G. T. Ross, Spendlove, Grace Ritchie, K. Cameron, R. Campbell, W. G. Stewart.

*Medical Assistant.*—Dr. Deany.

*Matron.*—Miss Oswald.

*Ladies Committee.*—Mrs. Colin McArthur, hon. president; Mrs. G. E. Armstrong, president; Mrs. J. Perrigo, 1st vice-president; Mrs. H. Watson, and vice-president; Mrs. F. R. England, secretary; Mrs. I. H. Stearns, treasurer; Mrs. Kennedy, Mrs. Dakers, Mrs. Stearns, Mrs. Kirk, Mrs. F. W. Campbell, Mrs. Nichol, Mrs. Molloy, Mrs. Simpson, Mrs. Cameron, Mrs. Williamson, Mrs. Wait, Mrs. Perrigo, Mrs. McArthur, Mrs. E. Evans, Mrs. Shorey, Mrs. Knox, Mrs. Davis, Mrs. Lockerby, Mrs. Hamilton, Mrs. Moore, Mrs. C. A. Wood, Mrs. Reddy, Mrs. Burnett, Mrs. Lewis, Mad. Beaugrand, Mrs. Lovejoy, Mrs. Nelson, Mrs. A. L. Smith, Mrs. Chandler, Mrs. Read, Mrs. England, Mrs. G. T. Ross.

Applications to be made to the medical secretary, Dr. Perrigo, 53 Union av.

**ROYAL VICTORIA HOSPITAL.**

Pine avenue.

J. J. Robson, secretary and superintendent; W. R. Bates, steward; J. W. Scane, M.D., J. D. Cameron, M.D., A. A. Robertson, B.A., M.D., A. G. Nicholls, M.A., M.D., H. S. Shaw, M.D., A. R. Colvin, M.D., F. M. Fry, B.A., M.D., resident medical officers; R. N. Miller, apothecary; Miss E. A. Draper, lady superintendent.

**MONTREAL HOMŒOPATHIC HOSPITAL.**

Samuel Bell, president; Mrs. Charles Morton, vice-president; Joseph Gould, treasurer; Wm. G. Nichol, M.D., secretary, 44 McGill College av.

**PROTESTANT HOSPITAL FOR THE INSANE.**

Hon. J. K. Ward, president, re-elected; Chas. Alexander, first vice-president; Henry Lyman, second vice-president; F. Wolferstan Thomas, treasurer; Robert Reid, hon. secretary.

*Board of Management.*—Bishop Bond, Dr. Davidson, Dean Carmichael, rev. James Barclay, Alderman McBride, Geo. W. Stephens, M.P.P., W. S. Evans, Walter Drake, Peter Lyall, Jas. Moore, George Hague, William Kennedy, Colin McArthur, Alfred Perry, Wm. Rutherford, Wm. Reid, I. H. Stearns, John C. Watson, J. C. Wilson, Dr. Wanless, Sam. Finley, Dr. Roddick, Dr. James Stewart, and Dr. F. W. Campbell.

*House Committee.*—Colin McArthur, Walter Drake, Wm. Rutherford, Peter Lyall, Alfred Perry, Wm. Kennedy, James Moore and the executive officers.

*Medical Staff.*—T. J. W. Burgess, M. B., medical superintendent; J. J. Ross, M. D., asst-superintendent.

**MONTREAL MATERNITY.**

93 St Urban st.

Mrs. Wm. Gardner, first directress; Mrs. W. R. Miller, second directress; Mrs. C. Cameron, third directress; Mrs. Andrew T. Drummond, secretary; Mrs. Labatt, treasurer; Miss Cooper, matron; Dr. J. C. Cameron, visiting physician and accoucheur; Dr. Geo. S. MacCarthy, resident accoucheur. The consulting physicians are the Medical Faculty of McGill College.

**CEMETERY—CATHOLIC.**

**NOTRE DAME DES NEIGES.**

Evariste Dupré, superintendent; Prospère Lafèche, clerk; Emery Gilardeau, foreman; Léandre Dion, porter; Joseph Tierney, constable.

**CEMETERY—PROTESTANT.**

**MOUNT ROYAL CEMETERY COMPANY.**

Established in 1851. Office 196 St James st.

Richard White, president; J. P. Cleghorn, vice-president, George Durnford, secretary-treasurer; Frank Roy, at the cemetery, superintendent.

**TRUSTEES.**

*Church of England.*—Edgar Judge, J. P. Cleghorn, R. W. Shepherd, Richard White, F. W. Thomas, G. F. C. Smith, Hy. Bulmer, W. R. Salter.

*Presbyterian Church.*—John Stirling, Jas. Tasker, hon. Alex. W. Ogilvie, James Hodgson, A. Macpherson, Geo. Childs, Geo. Graham, W. McGibbon.

*Methodist Church.*—M. Parker and T. D. Hood.

*Congregational Church.*—Henry Lyman.

*Baptist Church.*—G. B. Muir.

*Unitarian Church.*—Henry Archbald.

**COMMITTEES.**

*Finance.*—Jas. Tasker, chairman; A. Macpherson, J. Hodgson, R. W. Shepherd, H. Bulmer, G. F. C. Smith, Geo. Graham.

*Ground.*—J. P. Cleghorn, chairman; T. D. Hood, G. Childs, M. Parker, W. R. Salter, W. McGibbon, John Stirling.

**CATHOLIC EDUCATIONAL INSTITUTIONS.**

**GRAND SEMINARY.**

UNDER THE DIRECTION OF THE Sulpicians.  
1197 Sherbrooke st.

**THEOLOGICAL SEMINARY.**—Rev. C. Lecoq, S.S., director; rev. H. Rouxel, S.S., rev. J. T. Parent, S.S., rev. A. Sériey, S.S., rev. J. F. Driscoll, S.S., rev. F. Duchéin, S.S., rev. J. A. Bastien, S.S., rev. M. E. Labrosse, S.S., professors; rev. E. S. Danguy, S.S., treasurer; 140 theological students.

**SEMINARY OF PHILOSOPHY.**—Rev. J. Delavigne, S.S., director; rev. G. Clapin, S.S., rev. A. Urique, S.S., rev. L. Lepoupon, S.S., rev. A. Volbart, S.S., professors; 90 students.

**MONTREAL COLLEGE.**

DIRECTED BY THE Sulpicians. FOUNDED IN 1767.  
1181 Sherbrooke st.

Rev. F. Lelandais, director; S. Charrier, treasurer; revs. P. de Foville, P. Schlickling, F. Laliberté, R. Portier, H. Dupret, S. Tranchemontagne, L. Denis, J. St Jean, L. Dimberton, L. Regaudie, M. Simon, M. Lajoie, H. J. Gauthier, P.S.S., M. L. Desrochers, J. C. Brophy, J. Decary, priests. The classes are opened beginning of September and closed end of June; 250 boarders, 60 day scholars.

**ST MARY'S COLLEGE.**

142 Bleury st.

Conducted by the Jesuit Fathers; opened on the 20th September, 1848, and chartered on the 10th November, 1852; very rev. F. X. Renaud, S.J., sup. gen.; rev. Hyacinthe Hudon, S.J., rector; rev. H. Heroux, minister; rev. B. Devlin, S.J., prefect; rev. A. Jones, S.J., rev. A. Pichon, S.J., rev. E. Hamon, S.J., rev. E. Desjardins, S.J., rev. J. B. Nolin, S.J., rev. J. Paré, S.J., rev. A. Côte, S.J., rev. V. Hudon, S.J., rev. J. Connolly, S.J., rev. P. Point, S.J., rev. A. Larcher, S.J., rev. J. Forhan, S.J., rev. E. Lemire, S.J., rev. J. Pouliquen, S.J., rev. J. Ruhlman, S.J., rev. L. Garceau, S.J. Messrs. C. Chaput, S.J., A. Monet, S.J., A. Chossegras, S.J., H. Lefebvre, S.J., E. O'Gara, S.J., J. Lalonde, S.J., A. Couture, S.J., J. McCarthy, S.J., J. Desjardins, S.J., A. Beauregard, S.J., A. Dubeau, S.J., T. Hudon, S.J., J. Dugas, S.J., B. Hazelton, S.J., W. Chartrand, S.J., F. X. Robichaud, S.J., A. Grenier, S.J., A. Dumesnil, S.J., E. Guibeau, S.J., F. Maynard, S.J.

The Course of Studies, in which Religious Instruction holds the first place, embraces all the branches of a complete Classical Course, followed by Philosophy.

The Preparatory Course is for those pupils who are not yet ready to begin their Classical Studies.

To be admitted into the College, applicants must present a certificate of good conduct.

Monthly reports of behavior, application and progress are sent to parents or guardians.

None but relatives, or those who represent them, are allowed to visit the students, or to take them out in the city.

During the year the students must not absent themselves without leave of the Superior, or without a certificate from the College Doctors in case of sickness.

A uniform is obligatory for all, and is to be worn on Sundays, festivals and public occasions.

Money, bank drafts, cheques, should be directed to the *Treasurer of St. Mary's College, Montreal.*

Payments are required *strictly in advance*, in two instalments; the first on the student's admission to the College, the second on the 1st of February.

*Terms per annum.*—Boarders, \$150; Half boarders, \$80; Day scholars, \$30. Books, stationery, etc., form extra charges; washing, \$20; bedding, \$10; music lessons, \$25; use of the piano \$5; drawing lessons, \$20.

Classes are resumed on the first Wednesday of Sept.

**SCOLASTICATE OF THE IMMACULATE CONCEPTION.**

By the Jesuit Fathers.

Rev. E. Durocher, rector; rev. E. Schmidt, minister; revs. A. Daniel, F. X. Caisse, G. O'Bryan, J. Reimsbach,

J. Schmidt, S. Proulx, T. Filiatrault, T. Lord, Ls. Cotter, J. Blais, A. Bellemare, D. Plante, S.J.

**LAVAL UNIVERSITY, Montreal.**

*Vice-Rector:* Rev. J. B. Proulx; rev. J. G. Payette, assistant vice-rector and secretary; residence, 5 Jacques Cartier sq.

FACULTY OF DIVINITY, 1197 Sherbrooke st.

*Dean:* Rev. I. M. C. Lecoq, P.S.S., D.D.; secretary, rev. H. F. Rouxel, P.S.S., D.D.

*Professors:* Rev. H. F. D. Rouxel, P.S.S., D.D., professor of Moral Theology; rev. J. T. Parent, P.S.S., D.D., professor of Holy Scripture and Sacred Liturgy; rev. I. M. C. Lecoq, P.S.S., D.D., professor of Dogmatical Theology; rev. N. V. Many, P.S.S., D.D., professor of Holy Scripture and Hebrew; rev. J. C. M. Delavigne, P.S.S., D.D., professor of Holy Scripture; rev. E. L. Danguy, S.S., D.D., professor of Moral Theology; rev. E. Giro, P.S.S., D.D., professor of Dogmatical Theology; rev. A. Sériey, P.S.S., D.D., professor of Moral Theology; rev. James F. Driscoll, P.S.S., professor of Canon Law.

FACULTY OF LAW, 1540 Notre Dame st.

*Dean:* Hon. L. A. Jetté, LL.D.; secretary, E. Lafontaine, LL.D.

*Professors:* Hon. J. A. Chapleau, LL.D., Q.C., professor of International Law; hon. L. A. Jetté, LL.D., professor of Civil Law; hon. J. Alphonse Ouimet, LL.D., professor of Administrative Law; hon. Alexandre Lacoste, LL.D., Q.C., professor of Commercial Law; hon. Michel Mathieu, LL.D., professor of Civil Procedure; hon. Charles C. de Lorimier, LL.D., professor of Criminal Law; hon. Horace Archambault, LL.D., professor of Commercial Law; Eugène Lafontaine, LL.D., professor of Roman Law; F. D. Monk, LL.B., professor of Constitutional Law.

For information respecting the course of studies in this faculty, apply to the secretary of the Faculty, Eugène Lafontaine, droit romain; F. D. Monk, droit administratif, or to the vice-rector.

FACULTY OF MEDICINE

(Montreal School of Medicine and Surgery),

45 Jacques Cartier sq.

*Professors:* Dr. J. P. Rottot, dean of the Faculty and professor of Clinical Medicine; Dr. W. H. Hingston, professor of Clinical Surgery; Dr. L. B. Durocher, professor of Forensic Medicine; Dr. A. Dagenais, professor of Clinical Obstetrics; Dr. A. Brosseau, professor of Clinical Surgery and Operative Surgery; Dr. L. E. Desjardins, professor of Clinical Ophthalmology; Dr. N. Fafard, professor of Chemistry; Dr. A. Lamarche, professor of Obstetrics; Dr. L. A. Demers, professor of Practice of Medicine; Dr. S. Lachapelle, professor of Hygiene; Dr. J. A. S. Brunelle, professor of Surgery; Dr. H. E. Desrosiers, secretary of the Faculty, professor of Materia Medica and Therapeutics; Dr. S. Duval, professor of Physiology; Dr. J. J. Guerin, professor of Clinical Medicine; Dr. A. A. Foucher, professor of Ophthalmology and Otolaryngology; Dr. L. D. Mignault, professor of Physiology and General Pathology; Dr. J. P. Chartrand, professor of Toxicology and Practical Chemistry; Dr. J. P. Chartrand, professor of Anatomy.

*Aggregates.*—Dr. E. J. Bourque, lecturer on Mental Diseases; Dr. M. T. Brennan, lecturer on Histology; Drs. L. N. Delorme, L. E. Fortier and A. N. Rivest, demonstrators of Anatomy. Dr. O. F. Mercier.

The regular course of study extends over four years, leading to the degree of M.D. The session continues from October 1st until April 1st, with a vacation of two weeks at Christmas.

The Faculty has under its control the medical departments of the Hotel Dieu, which contain 350 beds; the Notre Dame Hospital, 150 beds (Medicine, Surgery and Gynecology), is also placed at the disposal of the institution. It also has charge of the dispensary of the Providence, and its students are admitted to the Maternity Hospital, Notre Dame Hospital, and Hotel Dieu eye, ear, nose and throat dispensaries.

Further information may be obtained from the secretary, Dr. H. E. Desrosiers, 164 St Denis st, or 45 Jacques Cartier square.

FACULTY OF ARTS.

*Dean:* Rev. P. de Foville, P.S.S., D.D., S.L.  
*Secretary:* Rev. P. N. Bruchesi, D.D., C.L.L.L. Archbishop's Palace.

*Professors:* Rev. L. Collin, P.S.S., D.D., professor of Latin Literature; rev. A. Cuoq, P.S.S., professor of American Philology; rev. A. H. Verreau, LL.D., F.R.

S.C., professor of Canadian History; rev. P. Rousseau, P.S.S., professor of General History; rev. P. S. Schlickling, P. S. S., D.D., professor of Eloquence; rev. M. J. F. Laliberté, P.S.S., professor of Greek Literature; rev. P. N. Bruchesi, D.D., C.L.D., professor of Christian Apology; rev. A. Archambault, D.D., C.L.D., professor of Natural Law; rev. P. A. Urique, P.S.S., D.D., professor of Mental and Moral Philosophy; U. E. Archambault, principal of the Polytechnic School, professor of Industrial Economy; M. E. Balet, professor of Mathematics; rev. P. de Foville, P.S.S., professor of Compared Sciences; C. A. Pfister, professor of Chemistry; rev. J. B. Proulx, vice rector, professor of Modern History; rev. E. S. Roinard, P.S.S., professor of Physic.

**Aggregates:** Hon. L. A. Jetté, professor of Political Economy; P. Wiillard, professor of Elocution.

The lectures of this Faculty are given at the Cabinet de Lecture Paroissial, 1717 Notre Dame st.

### COLLEGE OF PHYSICIANS AND SURGEONS OF THE PROVINCE OF QUEBEC.

Board of Governors.—President: Hon. Dr. J. J. Ross, senator, M.L.C., Ste. Anne de la Pêrade.

Vice-presidents: Dr. F. W. Campbell, Montreal; Dr. Simard, Quebec.

Secretaries: Dr. A. G. Belleau, Quebec; Dr. A. T. Brosseau, Montreal.

Registrar: Dr. J. M. Beausoleil, Montreal.

Treasurer: Dr. A. Dagenais, Montreal.

City of Quebec: L. Larue, C. S. Parke, A. G. Belleau, A. A. Walters, Arthur Vallée, Dr. Verge.

District of Quebec: P. M. Guay, M.P., St. Romuald; Côme Rinfret, M.P., Ste. Croix; R. Fiset, M.P., Rimouski; Dr. J. M. McKay, Murray Bay; L. T. E. Rousseau, St. Casimir; P. E. Grandbois, M.P., Fraserville; A. Morissette, Ste. Henedine.

City of Montreal: J. M. Beausoleil, R. Craik, F. W. Campbell, J. Perrigo, A. Dagenais, A. T. Brosseau, J. Desroches, H. E. Desrosiers, L. B. Durocher.

District of Montreal: P. Cartier, Dr. Duchesneau—Latraverse, —Cholette, L. J. Bissonnette; P. Laberge Beauharnois; Hon. D. Marcell, M.L.C., St Eustache; J. B. Gibson, Cowansville.

District of Three Rivers: Hon. J. J. Ross, senator, M.L.C., Ste. Anne de la Pêrade; E. C. P. Chevreuil, Somersset; Dr. Plante.

District of St. Francis: Thos. Larue, Compton; F. Paré, Sherbrooke; F. J. Austin, Sherbrooke.

Board of the Preliminary Examination: Profs. J. C. K. Lafamme, M.A., D.T., H. Walters, Quebec; C. A. Pfister, Montreal; W. A. Howe, LL.D., Montreal.

Assessors: Laval University, Quebec—J. A. Garneau, C. S. Parke. School of Medicine and Surgery, Laval Faculty of Medicine, Montreal—F. Paré, T. Larue, S. Gauthier, A. Marsolais, J. Girouard, J. Bissonnette. McGill University—Hon. Dr. D. Marcell, F. J. Austin, J. B. Gibson, J. Duchesneau. University of Bishop's College—J. Cholette, J. A. Macdonald.

### CATHOLIC COMMERCIAL ACADEMY.

Plateau avenue, off 1999 St Catherine.  
F. X. P. Demers, principal; rev. V. Sorin, spiritua director; A. Chatigny and O. P. Jacques, accountants.

### ARCHBISHOP'S COMMERCIAL ACADEMY.

35, 37 and 39 St Margaret st.  
Conducted by the Brothers of the Christian Schools Brother N. Denis, director; 250 students, between 10 and 20 years old.

### BROTHERS OF THE CHRISTIAN SCHOOLS.

Mother house, 50 Cotté st.  
Rev. brother Flamian, visitor in the Dominion of Canada; rev. brother Alphonsis, assistant visitor; rev. brother Probatus, director and procurator; rev. brother Modestus, director, also director of the following schools: St Lawrence school, Vitre st., 12 classes—820 pupils; St James school, St Denis st., 8 classes—675 pupils; St Patrick's (boys) school, 350 boys. St. Bridget's school, Dorchester st. rev. brother Jérôme, director, 10 classes—750 pupils; St Ann's school, cor Ottawa and Young sts, 8 classes—320 pupils, rev. brother Prudent, director; St. Joseph's school, Richmond st., rev. brother Maurilus, director, 12 classes—835 pupils.

### CONVENT OF NOTRE DAME.

Founded in 1658.  
Rev. mother St. Jean Baptiste, superioress general; 1,050 nuns; 130 novices; 105 establishments; pupils in Canada and abroad, 23,000, of which number about 12,200 are instructed gratis.

### EDUCATIONAL ESTABLISHMENTS.

1st. Villa Maria (Monklands), opened 1854; rev. sister St. M. Caroline, superioress; 40 nuns, 254 pupils.

2nd. Mount St. Mary (Guy and Dorchester streets), opened 1860; rev. sister St. M. Josephine, superioress; 34 nuns, 293 pupils.

3rd. Notre Dame Convent (Notre Dame and St. Jean Baptiste streets), opened 1657; rev. sister St. Isidore, superioress; 40 nuns, 500 pupils.

4th. St. Catherine's Convent and Parochial School (St. Catherine street), opened 1863; rev. sister St. Barthélemy, superioress; 17 nuns, 820 pupils.

5th. St. Denis Academy (No. 65 St. Denis st.); opened 1861; rev. sister Ste Thérèse de Jésus, superioress; 18 nuns, 300 pupils.

6th. St. Antoine's Academy (No. 856 Lagachetière st), opened 1867; rev. sister St Marg. Mary, superioress; 10 nuns, 220 pupils.

7th. St. Leo's Academy (No. 633 Cadieux st.), opened 1885; rev. sister St. Gustave, superioress; 13 nuns, 219 pupils.

8th. St. Urbain's Academy (No. 456 St Urbain st); opened Sept., 1890; rev. sister St. Honoré, superioress; 10 nuns, 120 pupils.

9th. St. Patrick's Academy (St. Alexander st), opened 1868; rev. sister St Aloysia, superioress; 12 nuns, 2 assistant teachers, 450 pupils.

10th. Bourgeois Academy (360 Plessis street), opened 1875; rev. sister St. Olive, superioress; 26 nuns, 1205 pupils.

11th. Academy of Our Lady of the Angels (Mullin st), opened 1870; rev. sister St. Jean de la Croix, superioress; 7 nuns, 1 assistant teacher, 236 pupils.

12th. Visitation Academy and Parochial School (Craig and Visitation streets), opened 1833; rev. sister St. Dosithee, superioress; 20 nuns, 850 pupils.

13th. St. Joseph's Academy and Parochial School (No. 2551 Notre Dame street), opened 1867; rev. sister St. Zéphirin, superioress; 17 nuns, 678 pupils.

14th. St. Anne's Academy and Parochial School (Nos. 102, 104, and 106 McCord st), opened 1857; rev. sister St. Alphonse de L., superioress; 10 nuns, 444 pupils.

15th. Convent of our Lady of the Rosary and Parochial School (Cote St. Paul, near Montreal), opened 1876; rev. sister St. Joseph, superioress; 7 nuns, 140 pupils.

16th. St. Lawrence Parochial School (No. 1966 St. Catherine street), opened 1833; 8 nuns, 443 pupils.

17th. St. Antoine Parochial School (cor St. James and St. Margaret streets), opened 1836; 4 nuns, 207 pupils.

18th. Bonsecours Parochial School (No. 31 Commissioner street), opened 1838; 5 nuns, 221 pupils.

19th. St. Charles Parochial School (Wellington street), opened 1886; rev. sister St. Adélaïde, superioress; 4 nuns, 101 pupils.

20th. Our Lady of Grace Parochial School (Our Lady of Grace, near Montreal), opened 1892; 2 nuns 62 pupils.

21st. Our Lady of Good Counsel Academy (168 Craig street), opened 1890; rev. sister St. Egbert, superioress; 5 nuns, 3 assistant teachers, 293 pupils.

22nd. St Alphonse's Parochial School (112 Conway st.), opened 1890; rev. sister St Claude, superioress; 2 nuns, 30 pupils.

23rd. St. Agnes' Academy (306 St Antoine street), opened 1892; rev. sister St. Mary of the Crucifix, superioress; 5 nuns, 175 pupils.

### LADIES OF SACRED HEART COMMUNITY.

Sault au Recollet.

Established in Canada in 1842.

1. Mad. Henriette Sarens, superioress; J. N. Chopin, M.D., physician.

The following institutions are under the direction of the Ladies of the Sacred Heart.

2. Academy for young ladies, Sault au Recollet, rev. F. Godin, chaplain; Mad. H. Sarens, superioress; 110 pupils.

Free day school at Sault au Recollet, Mad. H. Sarens, superioress. There are every day three classes; three-French and two English courses of study; six teachers and ninety pupils.

Externat (day school) of Montreal, established 1861, 2084 St Catherine st corner Bleury; rev. M. Martin, chaplain; Mad. A. Schulten, superioress. It contains seventeen teachers and one hundred and seventy pupils. There are every day classes, nine French and English courses of study.

### DEAF AND DUMB INSTITUTION.

Mile End.

Founded in 1848, for the instruction of deaf and dumb-boys. It is directed by the Clerics of St Viator.

The education is given by speech and lip-reading, intuition, drawing, writing and dactylogy. Patron: The Archbishop of Montreal.

**Members of Corporation.**—His Lordship Edouard Chs-Fabre, archbishop of Montreal, president; rev. C. Ducharme, superior of the Clerics of St Viator; rev. J. B. Manseau, C.S.V., principal; rev. R. Masse, C.S.V., professor; rev. M. F. A. Charest, cleric of St Viator, purser.

**Faculty.**—J. B. Manseau, C. S. V., director; F. M. A. Charest, C.S.V., purser; rev. Jos Michaud, C. S. V.; rev. L. R. Masse, C. S. V.; J. M. Young, C.S.V.; J. Coutu C.S.V.; A. Groc, C.S.V.; Ls. Boucher, C.S.V.; J. G. Dumas, C.S.V.; Jos. Pelletier, C.S.V.; Ad. Lemire, C.S.V.; H. Gaudet, C.S.V.; J. A. Rivest, C.S.V.; J.-E. Terriault, C. S. V.; J. A. Corriveau, C.S.V.; T. Mercure, C.S.V.; O. Poirault, C.S.V.; Jos. Ouellet, C.S.V.; J. H. Baron, C.S.V.; Jos. Fortin, C.S.V.; S. Barrette, C.S.V.; R. Robillard, C. S. V.; Ls. Gareau, C.S.V.; D. Auchu, C.S.V., E. Poirier, C.S.V.; J. H. Vincent, C.S.V.; V. Paré, C.S.V.; Ls. Beauchemin, C.S.V.; Am. Lemire, C.S.V.; Jos. Lafortune, C.S.V.

There are 11 classes, French and English, and 6 classes of articulation.

**INSTITUTION DES SOURDES-MUETTES.**

595 St Denis st.

Founded 1851. For the reception and education of deaf and dumb girls, under the direction of the Sisters of Charity of the House of Providence. Contains 45 nuns and 10 deaf-mute sisters in the noviciate, 192 pupils in the department of instruction, and 118 deaf-mutes, 7080 poor and sick visited at their homes; rev. sister Charles of the Providence, superioress; rev. F. X. Trépanier, honorary canon and first chaplain; rev. E. Bérard, asst. chaplain.

**CATHOLIC SCHOOL COMMISSIONERS.**

**Catholic Board**—Office, Commercial Academy, Plateau avenue. Rev. A. L. Sentenne, chairman; rev. A. P. Dubuc, R. Préfontaine, M.P., F. D. Monk, C. Beausoleil, M.P.; F. J. Hart; U. E. Archambault, director general and secretary-treasurer; A. Chatigny, accountant.

**CATHOLIC BOARD OF EXAMINERS.**

U. E. Archambault, president; rev. J. Quinlivan vice-president; A. D. Lacroix, secretary; rev. W. J. D. Duckett, rev. A. Archambault, J. G. W. McGown, Wm. Fahey. Place of meeting, Jacques Cartier Normal School, Sherbrooke st., Montreal. Days of meeting, second Tuesdays of March, July and November of each year.

**PROTESTANT EDUCATIONAL INSTITUTIONS**

**McGILL UNIVERSITY, MONTREAL.**

Sherbrooke st.

**Visitor.**—His Excellency the Right Honorable The Earl of Aberdeen, M. A. Oxon, Governor General of Canada, etc.

**Governors (being the members of the Royal Institution for advancement of Learning).**—Hon. Sir Donald A. Smith, K.C.M.G., LL.D., President and Chancellor of the University; John H. R. Molson, John Molson, Sir Joseph Hickson, William C. McDonald, Hugh McLennan, George Hague, Edward B. Greenshields, B.A., Samuel Finley, Andrew F. Gault, hon. John Sprott Archibald, M. A., D. C. L., Chas. J. Fleet, B. A., B. C. L.

**Principal and vice-chancellor.**

**Fellows.**—Sir John William Dawson, C.M.G., LL.D., F.R.S., F.G.S.; Alexander Johnson, M.A., LL.D., vice-principal and dean of the Faculty of Arts; Henry Aspinwall Howe, LL.D.; rev. George Cornish, M.A., LL.D.; rev. Principal D. H. MacVicar, D.D., LL.D.; John R. Dougall, M.A.; rev. J. Clark Murray, LL.D.; Henry T. Bovey, M.A., C.E., LL.D., dean of the Faculty of Applied Science; Bernard J. Harrington, B.A., Ph.D., F.G.S.; rev. E. I. Rexford, B.A.; rev. Principal Henderson, M.A., D.D.; rev. Canon R. W. Norman, M.A., D.C.L.; S. P. Robins, M.A., LL.D., principal McGill Normal School; F. W. Kelley, B.A., Ph.D.; rev James Barclay, M.A., D.D.; Robt. Craik, M.D., dean of the Faculty of Medicine; rev. Principal Wm. M. Barbour, D.D.; N. W. Trenholme, M.A., D.C.L., dean of the Faculty of Law; T. Wesley Mills, M.A., M.D.; Duncan McEachran, D.V.S., dean of the Faculty of Comparative Med. and Veterinary Science; Malcolm C. Baker, D.V.S.; rev. A. T. Love, B.A., B.D., Principal Morrin College, Quebec; Alex. Falconer, B.A., B.C.L.; rev. C. A. Tanner, principal

St Francis College, Richmond, Q.; Chas. E. Moyses, B. A.; John Cox, M.A.; R. F. Rutan, B. A., M. D.; Wm. McLennan, B. C. L.; C. H. McLeod, MAE.; rev. C. R. Flanders, B. A., principal Stanstead Wesleyan College, Stanstead, Q., C. H. Gould, B.A.; rev. W. I. Shaw, M.A., LL.D., principal Wesleyan Theological College; F. G. Finley, M.D., M. B. Lond; Frank D. Adams, M. A. Sc., Ph. D., Heidelberg.

**Acting secretary, registrar and bursar and acting secretary of the Royal Institution.**—J. W. Brakenridge, B.C.L.; S. R. Burrell, clerk. Office, East Wing McGill College.

The classes in the Faculty of Arts will open on the 14th Sept., Applied Science on the 15th of September, Law 4th Sept., in Medicine Oct. 3rd, and in Comparative Medicine and Veterinary Science on the 3rd of October; those in the McGill Normal school on the first of September.

The regulations of the University have been framed on the most liberal principles, with the view of affording to all classes of persons the greatest possible facilities for the attainment of mental culture and professional training. In its general character the University is Protestant, but not denominational; and, while all possible attention will be given to the character and conduct of the students, no interference with their peculiar religious views will be sanctioned.

**FACULTY OF LAW.**

Hon. R. G. Lafamme, D.C.L., Q.C., Emeritus professor; Norman W. Trenholme, M.A., D.C.L., dean of Faculty, Gale professor of Roman and Public Law; hon. J. S. C. Wurtele, professor of Law of Real Estate; John S. Archibald, Q.C., M.A., D.C.L., professor of Commercial Law; Leonidas Heber Davidson, Q.C., M.A., D.C.L., professor of Commercial Law; Arch. McGoun, M.A., B.C.L., professor of Legal Bibliography; Christopher A. Geoffrion, Q.C., D.C.L., professor of Law of Contracts; Thos. Fortin, LL.L., B.C.L., professor of Civil Procedure and Municipal Law; W. De M. Marler, B.A., B.C.L., professor of Notarial Law; Hon. Chas. J. Doherty, B.C.L., professor of Civil Law; Harry Abbott, Q.C., B.C.L., professor of Commercial Law; Eugène Lafleur, B.A., B.C.L., professor of Civil Law.

The regular course of study in this Faculty, leading to the degree of B.C.L., extends over three years.

For details see Calendar of the University.

**FACULTY OF MEDICINE.**

Robert Craik, M.D., Dean of the Faculty, professor of Hygiene.

**EMERITUS PROFESSORS.**

Sir J. W. Dawson, C.M.G., LL.D., F.R.S., F.G.S., William Wright, M.D., Materia Medica; Duncan C. McCallum, M.D., Midwifery; G. E. Fenwick, M.D., Surgery.

**PROFESSORS.**

Robert Craik, M.D., professor of Hygiene and Public Health; G. P. Girdwood, M.D., professor of Chemistry; Jas. Stewart, M.D., professor of Medicine and Clinical Medicine; Thos. G. Roddick, M.D., professor of Surgery and Clinical Surgery; Wm. Gardner, M.D., professor of Gynaecology; Francis J. Shepherd, M.D., professor of Anatomy and librarian of the Faculty; Frank Buller, M.D., professor of Ophthalmology and Otolaryngology; George Wilkins, M.D., professor of Medical Jurisprudence and lecturer on Histology; D. P. Penhallow, B.Sc., professor of Botany; Wesley Mills, M.A., M.D., professor of Physiology; James Chalmers Cameron, professor of Midwifery and Diseases of Infancy; Alex. D. Blackader, B.A., M.D., prof. Materia Medica and Therapeutics; R. F. Rutan, B.A., M.D., assist. prof. Chemistry and Registrar of Faculty; James Bell, M.D., assoc. professor of Clinical Surgery; J. G. Adami, M.A., M.D., professor of Pathology.

**DEMONSTRATORS, INSTRUCTORS, ETC.**

William R. Sutherland, M.D., curator of the Museum; George W. Major, B.A., M.D., lecturer on Laryngology; T. Johnson Alloway, M.D., instructor in Gynaecology; F. G. Finley, M.D., senior demonstrator of Anatomy; H. S. Birkett, junior demonstrator of Anatomy; H. A. Lafleur, M.D., instructor in Medicine; Geo. E. Armstrong, M.D., instructor in Surgery; John Elder, M.D., asst demonstrator of anatomy.

The complete course of study in Medicine extends over four sessions of six months each, and one summer session of three months in the third Academic Year, and leads to the degrees of M.D., C.M.

The session extends from October 1st to April 1st, with a vacation of two weeks at Christmas. For further details see the Calendar and announcement of the Faculty, which

may be obtained from Dr. Ruttan, the Registrar of the Medical Faculty.

FACULTY OF ARTS.

Alex. Johnson, LL.D., professor of Mathematics, and "Peter Redpath" professor of Natural Philosophy, and dean of the Faculty; rev. Geo. Cornish, LL.D., "Hiram Mills" professor of Classical Literature, honorary librarian Pierre J. Darey, M.A., B.C.L., LL.D., professor of French Language and Literature; rev. J. Clark Murray, LL.D., professor of Logic and "John Frothingham" professor of Mental and Moral Philosophy; B. J. Harrington, B.A., Ph.D., F.G.S., "David J. Greenshields" professor of Chemistry and Mineralogy; Chas. E. Moyses, B.A., "Molson" professor of English Language and Literature, Lecturer in History; D. P. Penhallow, B.Sc., professor of Botany; rev. Daniel Coussirat, B.A., B.D., D.D., professor of Hebrew and Oriental Literature; A. Judson Eaton, M.A., Ph.D., associate professor in Classics; John Cox, M.A., "Wm. C. McDonald" professor of Experimental Physics; Paul I. Lafleur, M.A., lecturer in Logic and English; Frank D. Adams, M.A., Sc., Ph. D., lecturer in Geology and Petrography; Leigh R. Gregor, B.A., lecturer in German Language and Literature; J. P. Stephen, Instructor in Elocution.

SESSIONAL LECTURERS.

J. L. Day, B.A., in Classics; H. M. Tory, B.A., in Mathematics; rev. J. S. Morin, M. A., in French; W. L. Messenger, B.A., in English; Nevil N. Evans, M.A., Sc., in Chemistry; W. E. Deeks, B.A., Demonstrator in Geology; Carrie M. Derick, B.A., Demonstrator in Botany.

Donalda Special Course.

Miss Helen S. Gairdner, lady superintendent.

Library.

Chas. H. Gould, B.A., University librarian; Henry Mott, assistant librarian.

Gymnastics.

R. Tait McKenzie, B.A., M.D., instructor; Miss Helen O. Barnjum, instructress.

Course of Study.

FOR THE DEGREE OF B.A.

First year.—Classics, English Language and Literature, Mathematics, History, Elementary Chemistry, French or German.

Second year.—Classics, French or German, Logic, Mathematics, Botany.

Third year.—Classics, Rhetoric, Mental and Moral Philosophy, Mixed Mathematics, Experimental Physics and Zoology.

Fourth year.—Classics, English Literature, Mental and Moral Philosophy, Mixed Mathematics, Experimental Physics, Mineralogy and Geology.

Students may enter in the second year on passing a special examination, and students of other Universities may be admitted in any year by certificate and by examination.

FACULTY OF APPLIED SCIENCE.

Henry T. Bovey, M.A., C.E., LL.D., "William Scott" professor of Civil Engineering and Applied Mechanics, dean of the Faculty of Applied Science; Bernard J. Harrington, B.A., Ph.D., "David J. Greenshields" professor of Chemistry and Mineralogy and lecturer in Assaying; C. H. McLeod, Ma.E., professor of Surveying and Geodesy and Lecturer on Descriptive Geometry, superintendent of Meteorological Observatory; George H. Chandler, M.A., professor in Practical Mathematics and asst superintendent of Meteorological Observatory; Chas. A. Carus-Wilson, M.A., "Wm. C. McDonald" professor of Electrical Engineering; John T. Nicolson, B.Sc., "Thos. Workman" professor of Mechanical Engineering, lecturer on Thermodynamics; Wm. A. Carlyle, Ma.E., lecturer in Mining and Metallurgy; R. S. Lea, Ma.E., Lecturer in Mathematics and Drawing.

Associate professors.—Alexander Johnson, LL.D., professor of Mathematics; Pierre J. Darey, M.A., B.C.L., LL.D., professor of French Language and Literature; Charles E. Moyses, B.A., Molson professor of English Language and Literature; D. P. Penhallow, B.Sc., professor of Botany; John Cox, M.A., "W. C. McDonald" professor of Experimental Physics.

ASSOCIATE LECTURERS.

Paul J. Lafleur, M.A., Lecturer in English; Frank D. Adams, M.A., Sc., Ph.D., Lecturer in Geology; Leigh R. Gregor, B.A., Lecturer in German; Rev. J. L. Morin, M.A., Assistant Sessional Lecturer in French; Howard J. Barnes, B.A., Sc., Assistant in Practical Chemistry.

The course of study in this Faculty qualifies for entering on the profession of Civil Engineering, Electrical Engineering, Mechanical Engineering, Mining Engineering and Practical Chemistry. Each of these extends over four years, or, in case of students who are qualified to enter the second year, three years. The degree given is that of Bachelor of Applied Science, which may be followed after three years by that of Master of Engineering or Master of Applied Science.

Detailed information respecting courses of Lectures, Scholarships, Bursaries, Prizes, Honors and Degrees will be found in the Calendar, which may be obtained on application to the Principal, Dean of Faculty, or Secretary.

OBSERVATORY.

C. H. McLeod, Ma.E., superintendent; G. H. Chandler, M.A., assistant-superintendent, Elsworth Bolton, B.A., Sc., assistant to superintendent.

FACULTY OF COMPARATIVE MEDICINE AND VETERINARY SCIENCE.

The principal (ex-officio).—Sir W. Dawson, C.M.G., LL.D., F.R.S.

Professors.—D. McEachran, F.R.C.V.S., Edin., D.V.S.; M.C. Baker, D.V.S.; Charles McEachran, D.V.S. Associate Professors.—G. F. Girdwood, M.D., Geo. Wilkins, M.D., D. P. Penhallow, B.Sc., Wesley Mills, M.A., M.D., D.V.S., A. D. Blackader, M.D., and G. Adami, M.D.

Dean:—D. McEachran. Registrar.—Chas. McEachran.

MCGILL NORMAL SCHOOL.

Committee.—Sir J. W. Dawson, LL.D., F.R.S., vice-chancellor of the University; Samuel Finley, George Hague, rev. Geo. Cornish, LL.D., J. R. Dougall, M.A.

Sampson Paul Robins, M.A., LL.D., principal and ordinary professor of Mathematics, and lecturer on art of teaching; Abner W. Kneeland, M.A., ordinary professor of English Language and Literature; Madame Sophie Cornu, professor of French; Miss N. E. Green, professor of Drawing; R. J. Fowler, instructor of Music; Miss L. B. Robins, B.A., assistant to the principal and instructor in classics; W. W. Smith, instructor in tonic Sol Fa; J. P. Stephen, instructor in Elocution.

Teacher of Model schools, master of Boys' School, Orrin Rexford, B.Sc., Miss Reid and Miss Pehelemann, assistants, Girls' Department, Miss Peebles, head mistress; Miss Sloan and Miss Orr, assistants, Primary department, Miss Derick, head mistress; Miss Woodington and Miss Douglas, assistants, Kindergarten, Miss Louise Derick. This institution is intended to give a thorough training to teachers, especially for the Protestant population of Lower Canada. This end is attained by instruction and training in the Normal school itself, and by practice in the Model schools, and the arrangements are of such a character as to afford the greatest possible facilities to students from all parts of the Province.

The next session will commence on 1st September, 1894.

UNIVERSITY OF BISHOP'S COLLEGE.

MEDICAL FACULTY.

Cor Mance and Ontario sts.

Frs. W. Campbell, M.A., M.D., L.R.C.P. Lond., professor of principles and practice of medicine, dean of the Faculty; J. Perrigo, A.M., M.D., C.M., M.R.C.S. Eng., professor of surgery, Vice Dean; J. B. McConnell, M.D., C.M., professor of pathology, associate prof. Practice of Medicine; H. L. Reddy, B.A., M.D., L.R.C.S.E., L.R.C.P.L., professor of obstetrics; J. T. Donald, F. C. S., professor of chemistry; G. T. Ross, M.D., C.M., professor of Medical Diagnosis, lecturer on diseases of nose and throat and registrar of the Faculty; Jos. Bemrose, F.C.S., professor of practical chemistry; F. R. England, M.D., C.M., associate professor of Surgery; R. Campbell, C.M., M.D., demonstrator of anatomy; J. B. Edwards, Ph.D., D.C.L., Emeritus prof.; W. Grant Stewart, prof. medical jurisprudence; K. Cameron, B.A., M.D., professor Materia Medica; J. A. Springle, M.D., professor of Anatomy; J. A. McPhail, M.D., professor of Diseases of Children; W. H. Drummond, M.D., professor of Hygiene; Herbert Tatley, M.D., Grace Ritchie, M.D., F. J. Hackett, M.D., asst. demonstrators of anatomy.

The regular course of study in this Faculty leading to the degree of C.M., M.D., extends over four years.

The session extends from October 1st to April 1st, with a vacation of two weeks at Christmas. For further details see the Calendar of the Faculty, which may be obtained of the dean or registrar.

**DENTAL COLLEGE OF THE PROVINCE OF QUEBEC.**

*Honorary Professors.*—Chas. Brewster, L.D.S., C. F. F. Trestler, M.D., L.D.S., J. A. Bazin, L.D.S., H. D. Ross, D.D.S., L.D.S., Quebec; S. J. Andres, L.D.S., Dean and professor of Dental Pathology and Therapeutics, W. Geo. Beers, L.D.S. (English), L. J. B. Leblanc, L.D.S. (French). Professors of Dental Prosthetics: Newell Fisk, L.D.S. (English), S. Globensky, L.D.S. (French). Professors of Dental Surgery and General Pathology and Histology: Geo. W. Lovejoy, M.D., L.D.S. (English). Professors of Operative Dentistry: F. A. Stevenson, D., M.D., L.D.S. (English), J. H. Bourdon, L.D.S. (French). Professor of Dental Jurisprudence: Arthur P. Globensky.

*Sessional Demonstrators.*—J. C. Nichol, L.D.S., E. B. Ibbotson, A. McDiarmid, L.D.S., J. Globensky, L.D.S., J. S. Ibbotson, L.D.S., W. S. Nichol, L.D.S., W. J. Giles, D.D.S., L.D.S., W. G. Throsby, L.D.S., A. Hope Beers, M.D., D.D.S., L.D.S., Montreal; Edward Casgrain, D.D.S., L.D.S., H. E. Ievers, L.D.S., J. Paradis, L.D.S., Quebec; C. H. Wells, L.D.S., Huntingdon; A. W. Hyndman, L.D.S., G. E. Hyndman, D.D.S., L.D.S., Sherbrooke; J. Lauder, D.D.S., L.D.S., Cowansville.

*Honorary Instructors.*—D. V. Beacock, L.D.S., Brockville; Geo. H. Weagat, L.D.S., Cornwall; Fred. Capon, D.D.S., M.D.S., L.D.S., Toronto.

**DENTAL ASSOCIATION, P. OF Q.**

*Board of Examiners.*—S. Globensky, L.D.S., Montreal, president; Ed. Casgrain, D.D.S., L.D.S., vice-president, Quebec; J. C. Nichol, L.D.S., treasurer; Geo. W. Lovejoy, M.D., L.D.S., secretary; T. A. Venner, D.D.S., L.D.S., registrar, Quebec; A. W. Hyndman, L.D.S., Sherbrooke; E. B. Ibbotson, L.D.S., Montreal.

The Board meets twice a year on the fourth day of April and October.

**STUDENTS DENTAL ASSOCIATION, P. OF Q.**

S. E. Globensky, L.D.S., honorary president; W. Geo. Beers, L.D.S., vice-honorary-president; Omer Pichette, president; Clarence Hepburn, vice-president; A. L. Watson, secretary; A. Garceau, treasurer.

**MONTREAL HOMEOPATHIC ASSOCIATION.**

Incorporated March 18, 1865, by Act of Parliament, 28 Vic., cap. 59, with power to establish a Dispensary, Hospital and College.

*Board of Directors.*—Chas. Alexander, president; F. E. Grafton, vice-president; E. G. O'Connor, treasurer, Herald Office; H. M. Patton, M.D., secretary, 125 M. ns field st.; John Wanless, M.D., W. G. Nichol, M.D., J. A. Mathewson, Jas. Bayliss and C. G. Jones.

Under the control of the association is the College of Homeopathic Physicians and Surgeons of Montreal, empowered to examine and grant licenses to practice Homeopathic Medicine in the Province of Quebec. The examining board consists of Doctors John Wanless, W. G. Nichol and H. M. Patton. Dr. A. R. Griffith, registrar, 525 Wellington st.

**PHARMACEUTICAL ASSOCIATION OF THE PROVINCE OF QUEBEC.**

Incorporated 1870.

Joseph Contant, president; R. W. Williams, 1st vice-president; Edmond Giroux, jun., 2nd vice-president; Alex. Manson, treasurer; E. Muir, secretary, registrar and asst. treasurer.

*Council.*—Henry R. Gray, David Watson, A. E. DuBerger, A. LaRue, L. A. Bernard, C. E. Scarsi, A. D. Mann, Rod. Carriere.

*Board of Examiners.*—S. Lachance, J. R. Parkin, W. H. Chapman, Montreal; R. W. Williams, Three Rivers; A. E. DuBerger, Waterloo.

*Preliminary Board of Examiners:* Montreal—Prof. A. Leblond du Brumath, Prof. J. Gammell. Quebec—A. LaRue, supervisor.

Annual meeting held alternately in Montreal and Quebec. License fees payable annually on the 1st May to the Registrar.

**MEDICO-CHIRURGICAL SOCIETY.**

2426 St Catherine st.

Dr. Jas. Bell, president; Dr. A. D. Blackader, 1st vice-president; Dr. J. B. McConnell, 2nd vice-president; Dr. Kenneth Cameron, secretary, address 903 Dorchester st.; Dr. J. M. Jack, treasurer; Dr. T. D. Reed, librarian.

*Council.*—Drs. James Stewart, W. H. Hingston and A. Proudfoot.

**VETERINARY MEDICAL ASSOCIATION.**

D. McEachran, F.R.C.V.S., hon. president; Prof. John George Adami, M.D., president; M. C. Baker, D.V.S., first vice-president; Chs. McEachran, D.V.S., second vice-president; Cecil French, secretary and treasurer; G. P. Baker, librarian.

**MONTREAL DIOCESAN THEOLOGICAL COLLEGE.**

890 Dorchester st.

The Right Rev. the Lord Bishop of Montreal, president; Right Rev. E. Sullivan, D.D., bishop of Algoma; The Right Rev. M. S. Baldwin, D.D., bishop of Huron, honorary vice-presidents; A. F. Gault, Esq., vice-president; rev. Canon Henderson, D.D., principal.

*Board of Governors.*—The Bishop of Montreal, very rev. the Dean, ven. Archdeacon Lindsay, M.A., ven. Archdeacon Evans, M.A., rev. Canon Henderson, D.D., rev. Canon Mills, B.D., A. Johnson, LL.D., H. S. Musson, C. Garth, R. Evans, A. F. Gault, Richard White, S. Carsley, G. F. C. Smith, H. J. Mudge, Mr. Justice Davidson, George Hague.

Rev. Wm. Henderson, principal.  
*Secretary and Bursar.*—N. Mudge; C. Garth, honorary treasurer; G. Wilkins, M.D., medical adviser, 898 Dorchester st.

*Educational Council.*—Lord Bishop of Montreal, the very rev. the Dean, rev. Canon Henderson, D.D., rev. Canon Mills, B.D., rev. G. O. Troop, M.A., rev. Canon Empson, M.A.

*Lecturers.*—The Bishop, pastoral theology; the dean of Montreal, apologetics; rev. Canon Henderson, M.A., systematic theology, exegetics and liturgics; rev. G. O. Troop, M.A., ecclesiastical history; rev. Canon Mills, B.D., Scripture history; rev. Canon Empson, M.A., mathematics; rev. C. C. Waller, B.A., classical tutor.

*Trustees.*—G. F. C. Smith, Leslie Gault, A. Johnson, LL.D.

*Examining Chaplain.*—Rev. Canon Mills, B.D.

**PRESBYTERIAN COLLEGE, MONTREAL.**

67 McTavish st.

*Staff.*—Rev. D. H. MacVicar, D.D., LL.D., principal and professor of systematic theology, residence 69 McTavish st.; rev. John Campbell, M.A., LL.D., professor of Church history and apologetics, residence 14 Dorchester terrace, Côte St Antoine; rev. D. Coussirat, B.D., B.A., French professor of theology, residence 106 Shuter street; rev. John Scrimger, M.A., D.D., professor of Old and New Testament exegesis, residence 24 Summer Hill ave; rev. J. Ross, B.D., M.A., professor of practical theology, 26 Summer Hill ave; rev. N. MacNish, B.D., LL.D., Cornwall, Ont., lecturer in Gaelic language and literature; A. T. Taylor, F.R.S., B.A., lecturer in ecclesiastical architecture; W. M. Townsend, B.A., lecturer in classics; R. Dobson, B.A., lecturer in mathematics; W. H. Smith, F.T.S.F.C., lecturer in music.

**WESLEYAN THEOLOGICAL COLLEGE.**

Founded in 1873.

(Affiliated to McGill University.)

*Governors:* Rev. A. Carman, D.D., general superintendent of the Methodist Church; rev. principal Shaw, LL.D.; rev. principal Burwash, S.T.D., Toronto; rev. J. Potts, D.D., Toronto; rev. E. B. Ryckman, D.D., Coaticook; rev. H. F. Bland, Cornwall; rev. L. Hooker, Chicago; rev. J. T. Pitcher, Montreal; rev. H. Johnston, D.D., Washington; rev. W. C. Henderson, D.D., Gueph; rev. W. R. Parker, D.D., Toronto; rev. T. G. Williams, D.D., Montreal; rev. J. Henderson, A. M., Toronto; rev. W. S. Griffin, D.D., Toronto; rev. J. S. Ross, M.A., Woodstock; Samuel Finley, John Torrance, Geo. Bishop, Chas. Morton, Henry Millen, D. Graham, B.C.L., F. Fairman, J. Dillon, Montreal; G. A. Cox, Toronto; T. D. Hood, Montreal; J. R. Alexander, M.D., Montreal; James Ferrier, Montreal; hon. W. E. Sanford, Hamilton; J. W. Little, London; Moses Parker, Montreal. Samuel Finley, treasurer; F. Fairman, secretary.

*Senate:* Board of Governors, the Faculty, Representatives of the General Conference, viz., Rev. A. B. Chambers, B.C.L., D. G. Sutherland, D.D., A. M. Phillips, B.D., J. Philp, D.D., W. H. Withrow, D.D., J. B. Clarkson, M.A., I. Tovell, J. B. Saunders, M.D., W. Jackson, D.D., F. McAmmond, B.A., Principal Robins, LL.D., G. E. Armstrong, M.D., J. B. McConnell, M.D., F. G. Finley, M.D., R. C. Smith, B.C.L., J. J. Maclaren, Q.C., A. R. Oughtred, B.C.L., M. Lavell, M.D., W. G. Anglin, M.D., G. L. Masten.

*Faculty:* rev. W. I. Shaw, LL.D., principal and professor of Theology and N. T. Exegesis; rev. J. C. Ant-

liff, D.D., professor of Apologetics, Homiletics and English Bible; rev. W. M. Patton, B.D., professor of O. T. Exegesis; rev. P. L. Richardson, B.D., professor of English, Latin and Church History; J. W. Humphrey, tutor in Preliminary course; rev. W. Hall, A.M., principal French Methodist Institute; E. A. Hilton, instructor in vocal music; J. P. Stephen, professor of Elocution. Buildings located on Upper University st. Acting registrar, rev. professor Richardson, B.D.

**CONGREGATIONAL COLLEGE OF CANADA.**

College Building, McTavish st.

*Staff.*—Rev. Wm. M. Barbour, D.D., principal and professor of systematic theology and homiletics, also resident professor; rev. W. H. Warriner, B.D., professor of Biblical Literature; rev. S. Jackson, M.D., professor of the History and Polity of Congregationalism; rev. E. M. Hill, M.A., librarian. The students also attend the classes in McGill University.

**SABREVOIS MISSION COLLEGE.**

Chatham st.

Principal, rev. D. Larivière, B.A.; assisted by Mr. F. W. M. Barnes, Mr. A. Dongados, Mr. W. G. Hollis, Mrs. D. Larivière, Miss D. Brunet, Miss H. Duval, Miss E. Bulman.

**INSTITUT METHODISTE FRANCAIS.**

95 Greene av, Cote St Antoine.

This Institution is supported mainly by the Missionary Society and the Women's Missionary Society of the Methodist church.

The resident pupils board under the supervision of the governor and principal, the rev. W. Hall, M.A.

The board of directors consists of the general superintendent of the Methodist church, the rev. Dr. A. Sutherland of Toronto, general missionary secretary; rev. T. G. Williams, D.D., rev. Principal Shaw, LL.D., rev. Dr. S. P. Rose, rev. E. DeGruchy, and Messrs. George Bishop, Chas. Morton, J. Palmer, T. Jordan, J. B. Clarkson, Edwin Hanson and Dr. Alexander, all of Montreal, and Mesdames Holland, W. E. Koss, J. Torrance, C. Morton and S. Finley, representatives of the Women's Missionary Society.

*Staff of Instruction*—Rev. W. Hall, M.A., governor and principal, assisted by Mr. Alfred E. Rivard, Miss Isabel G. Masten, Miss Eliza Borloz, Miss E. G. Hall, B. A., Mr. J. H. Marceau and others.

**TRAFALGAR INSTITUTE.**

88 Simpson st.

*Trustees.*—Rev. Jas. Barclay, president; Sir William Dawson, vice-president; Sir D. A. Smith, rev. prof. Ross, A. T. Drummond, Alex. Macpherson, ven. arch. Evans, rev. principal Grant, rev. J. Edgar Hill, Hugh McLennan, Alex. Mitchell, Jno. Hope, E. B. Greenshields, Andrew Allan.

Miss Grace Fairley, principal, M.A. certificate with first-class honors, Edinburgh, classics and English literature; Mdlle. Cécile Huguenin, French; Miss C. M. Derick, B.A., McGill Gold Medalist, 1890, mathematics and botany; Miss Constance M. Mitchell, English subjects and German; Miss Elizabeth B. McGregor, B.A., McGill; Miss Lillian M. Hendric, preparatory department; Miss M. Sym, piano; C. G. Geddes and Miss Ada Moylan, vocal music; F. Jehin Frume, violin; Miss Harriette J. MacDonnell, painting and drawing; Miss Barnjum, gymnastics; lady house-keeper, Mrs. K. B. MacGregor.

**HIGH SCHOOL.**

Peel street.

*Governing Body*—Rev. D. H. MacVicar, D.D., LL.D., chairman; ven. Archdeacon Evans, M.A., Ald. D. Wilson, Ald. J. McBride, rev. W. I. Shaw, Alderman E. Thompson.

Boys' Department.

*Staff of Teachers.*—Rev. E. I. Rexford, B.A., rector. *Assistant Masters.*—F. W. Kelley, M.A., Ph.D., E. L. Curry, B.A., Cantab.; H. H. Curtis, Wellington Dixon, B.A., W. B. T. Macaulay, B.A., I. Gammell, B.A., James Walker, R. Squire Hall, B.A.

*Assistants.*—Miss Kate Wilson, Miss McBratney, Miss Clarke, Miss Sinclair, Miss M. Koss, Miss Laura Binnore, Miss C. M. Smith, Miss James, Miss Trussell, Miss Metcalfe, Miss G. S. Francis.

*Special Masters.*—John P. Stephen, elocution; A. W. Strong, B.A.Sc., drawing and accounts; J. T. Donald, B.A., chemistry and botany; A. B. Clements, B.A., French.

Girls' Department.

*Staff of Teachers.*—Miss Finley, Lady Principal.

*Assistants.*—Miss Hunter, B.A., history and English literature; Madame de St. Arne, French; Miss Rodger, Miss J. V. Palmer, B.A., Miss Charlton, Miss A. Beveridge, B.A., Miss L. Clarke, Miss M. Clarke, Mrs. Allen, Miss Bremner, Miss Reay, Miss Simpkin; Mr. Couture, vocal music; Mrs. Simister, drawing; Miss Henderson, Kindergarten; Miss Lindsay and Miss Campbell, Kindergarten assistants; Miss Barnjum, gymnastics.

*Special Masters.*—E. L. Curry, B.A., classics; J. P. Stephen, elocution; J. T. Donald, M.A., F.C.S., botany and chemistry.

*Secretary and Superintendent of schools.*—E. W. Arthy, Oxon.

**MONTREAL SENIOR SCHOOL.**

Metcalfe and Peel streets.

J. MacKercher, M.A., LL.D., principal.

STAFF.

*Advanced Department.*—F. J. Bacon, B.A. mathematics and geography; Miss L. E. Lawless, French and shorthand; Miss M. L. Ferguson, penmanship and bookkeeping; Miss E. Binmore, B.A., English and mathematics; Miss M. M. Warcup, English; Miss M. F. Rhind, mathematics; Miss L. Simpkin, elocution; Mrs. M. L. Simister, drawing; W. H. Smith, F.T.S.C., tonic Sol-Fa.

*Public School Department.*—Miss C. Harper, senior grade; Miss S. A. Ferns, second intermediate grade; Miss C. D. Anderson, first intermediate grade; Miss N. Gordon, second primary grade; Miss M. E. Egg, first primary grade; Miss A. H. Hodgson, preparatory grade.

**PROTESTANT SCHOOL COMMISSIONERS.**

*Protestant Board*—Office High School, Peel street. Rev. D. H. McVicar, D.D., LL.D., chairman; ven. Archdeacon Evans, M.A., Ald. D. Wilson, Ald. J. McBride, rev. W. I. Shaw, LL.D., Ald. E. Thompson, commissioners; E. W. Arthy, M.A., secretary; C. J. Binmore, treasurer.

**CATHOLIC SOCIETIES AND INSTITUTIONS.**

**ARCHBISHOP'S PALACE.**

Cor Cathedral and Lagauchetière sts.

Established in 1836.

Most rev. Edouard Charles Fabre, born at Montreal, 28th February, 1827; ordained priest 23rd February, 1850; elected bishop of Gratianopolis and coadjutor to His Lordship Ignace Bourget, bishop of Montreal (*cum futura successione*), 1st April, 1873; consecrated at Montreal, 1st May, 1873; became bishop of Montreal, 11th May, 1876; and Archbishop the 8th June, 1886.

M.M. F. Bourgeault, vicar-general and dean of the chapter; can. P. Leblanc, prebendary; can. Z. Racicot, proc. primicerius; can. J. A. Vaillant, can. N. Bruchési, D.D., can. A. Archambault, D.D., chancellor; can. C. Martin; L. Cousineau, D.D., vice-chancellor, Gaspard Dauth and J. A. S. Perron, priests.

**SEMINARY OF ST SULPICE.**

1710 Notre Dame st.

Established 1657.

Very rev. L. Colin, superior; rev. F. Daniel, rev. H. Lenoir, rev. J. B. Larue, procurator; rev. P. Rousseau, rev. I. Tallet, rev. L. A. Sentenne, rev. A. Tranchemontagne, rev. V. Sorin, rev. V. H. Marre, rev. D. Chevrier, rev. H. Bedard, rev. B. J. Pelletier, rev. J. P. Braye, rev. O. Hébert, rev. J. A. Gaudin, rev. J. B. Brasseur, economer; rev. Geo. Clapin, rev. W. Hébert, rev. A. Luche, rev. N. Latraverse, rev. H. C. Laurier, rev. A. Levallois, not engaged in the sacred orders.

No return for 1894.

**NOTRE DAME DE LOURDES.**

1668 St Catherine st.

The Communauté of Petites Filles de St Joseph; 46 sisters; Sister M. Madeleine, directress.

**LIGUE DU SACRE CŒUR.**

Section St Brigid.

Honoré Dubreuil, president; A. H. Gauthier, 1st asst.; Prosper Pellerin, 2nd asst.; Aimé Maucotel, secty-treas.; rev. T. Gervais, director.

**UNION OF PRAYERS AND GOOD WORKS.**

To obtain a happy death and secure a funeral service, the corpse being present, in favor of the members, who depart this life without leaving their relations any means to pay the expenses thereof.

Founded on the 27th August, 1850, by the rev. E. Picard, priest, S. S., director of the association. Composed of 100,000 members.

Approved by His Holiness Pope Pius IX, on the 1st March, 1853.

Under the direction of rev. P. Jos. Braye, priest, S.S.

Yearly contribution 25 cents and 50 cents.

A coffin, hearse, grave and funeral service for 50 cents.

25 cents secures a funeral service only.

In the Parish of Notre Dame, 25,000 members, in the Parishes of St Joseph, St Patrick, St Ann and other Parishes in the diocese about 75,000 members.

No return for 1894.

**SOCIETY OF LADIES OF CHARITY OF ST PATRICK'S CONGREGATION.**

Mrs. M. P. Ryan and Mrs. Campion, honorary presidents; Mrs. Edward Murphy, president; Mrs. T. McKenna, 1st vice-president; Mrs. Jas. McShane, 2nd vice-president; Miss Austin, 3rd vice-president; rev. J. Quinlivan, director and treasurer; rev. J. McCallen, assistant director, St. Bridget's home.

Meets every Tuesday and Friday at two o'clock.

No return for 1894.

**BIBLIOTHEQUE DU CERCLE VILLE MARIE.**

Free Library for members. Open every night from 8 to 10, except on Saturday.

**CABINET DE LECTURE PAROISSIAL.**

Founded 17th February, 1857.

Rev. H. Bédard, P.S.S., director.

**IRISH CATHOLIC BENEFIT SOCIETY.**

Thos. Kinsella, president; Daniel O'Neill, 1st vice-president; Wm. Grace, 2nd vice-president; James McVey, secretary-treasurer; John Davis, collecting treasurer; Wm. Inskip, asst. collecting treasurer; John Dwyer, chief marshal; P. McGovern and Jas. Keegan, assistant marshals; Angus C. MacDonnell, physician.

Meets every Thursday evening in St Patrick's hall, 223 McGill st. Regular monthly meeting first Thursday in the month.

**CATHOLIC MUTUAL BENEFIT ASSOCIATION.**

GRAND COUNCIL OF CANADA.

Officers residing in Montreal.—T. P. Tansey, grand trustee, 14 Drummond st.; J. E. H. Howison, asst. sec. and branch organizer, 941 Berri st.; T. J. Finn, grand deputy, 42 Mance st.; C. Daudelin, Custom House, G. T. Moreau, M.D., 231 Laval avenue, district deputies.

Advisory Council.—Composed of the officers of the Grand Council, the District Deputies and two representatives from each branch in the city and district of Montreal. A. H. Spedding, president; J. E. Morrison, 1st vice-president; Joseph Béland, 2nd vice-president; J. E. H. Howison, recording secretary, 941 Berri st.; W. Smith, treasurer; M. Murphy, marshal; N. Chamberland, guard.

Meetings once a month.

BRANCH No. 26.

Rev. M. Callaghan, P.S.S., spiritual adviser; J. H. Feeley, chancellor; P. Reynolds, president; W. A. Corcoran, 1st vice-president; T. R. Stevens, 2nd vice-president; J. J. Costigan, recording secretary, 325 St Urbain; R. Warren, financial secretary; A. D. McGillis, treasurer.

Representative to Grand Council, T. J. Finn; alternate, J. H. Feeley; representatives to Advisory Council, J. E. Morrison and R. Warren.

Meetings, 2nd and 4th Monday of the month, in Glenora hall, Balmoral block, 1886 Notre Dame street.

BRANCH No. 41.

— spiritual adviser; — chancellor *pro-temp*; W. J. Rafferty, president; J. P. Whelan, 1st vice-president; D. Baxter, 2nd vice-president; J. J. Jones, recording secretary, 518 St Antoine st; H. F. Thompson, financial secretary; D. Baxter, treasurer.

Representative to Grand Council, W. J. Rafferty; alternate, J. P. Whelan; representatives to Advisory Council, W. J. Rafferty and J. P. Whelan.

Meetings, 2nd and 4th Wednesday in St Ann's hall, corner Ottawa and Young sts.

BRANCH No. 50.

Rev. J. E. Donnelly, P.P., spiritual adviser; P. Doyle, chancellor; P. Carroll, president; W. Smith, 1st vice-president; M. P. McGoldrick, 2nd vice-president; F. McCabe, recording secretary, 1669 Notre Dame st.; T. P. Tansey, financial secretary; M. Neher, treasurer.

Representative to Grand Council, F. McCabe; alternate, P. Doyle; representatives to Advisory Council, W. Smith and M. P. McGoldrick.

Meetings, 1st and 3rd Wednesday at 329 St Antoine st.

BRANCH No. 54.

Rev. P. F. O'Donnell, P.P., spiritual adviser; John Ford, chancellor; C. O'Brien, president; N. Chamberland, 1st vice-president; George Pattingale, 2nd vice-president; F. D. Daly, recording secretary, 16r Dorchester st.; — Egan, financial secretary; Thos. McDonnell, treasurer.

Representative to Grand Council, —; alternate, L. Purcell; representatives to Advisory Council, C. O'Brien and N. Chamberland.

Meetings, 1st and 3rd Wednesday of the month, corner DeSalaberry and Notre Dame sts.

BRANCH No. 74.

Rev. Wm. O'Meara, P.P., spiritual adviser; James Cullen, chancellor; M. Murphy, president; — 1st vice-president; James Noonan, 2nd vice-president; R. Morris, recording secretary, 20 Conway st; M. Hagerty, financial secretary; J. Penfold, treasurer.

Representative to Grand Council, jer. Coffey; alternate, James Cullen; representatives to Advisory Council, M. Murphy and R. Morris.

Meetings, 2nd and 4th Wednesday of the month in Sarsfield School, Point St Charles.

BRANCH No. 83.

Rev. H. Guibert, P.S.S., spiritual adviser; A. H. Hardy, chancellor, *pro-temp*; C. Daudelin, president; L. O. Boivin, 1st vice-president; S. Gaudry, 2nd vice-president; S. A. Daudelin, recording secretary, Custom House; Horace Howison, financial secretary; Joseph Archambault, treasurer.

Representative to Grand Council, C. Daudelin; alternate, L. O. Boivin; representatives to Advisory Council, L. O. Boivin and Joseph Archambault.

Meetings, 2nd and 4th Monday of the month at 135 St. Elizabeth st.

BRANCH No. 87.

Rev. Mr. Robillard, spiritual adviser; J. E. H. Howison, chancellor; Joseph Béland, president; A. Dépatie, 1st vice-president; Joseph Therrien, 2nd vice-president; Jos. Courtois, rec. secretary, 129 Visitation; J. A. Deniger, financial secretary; Alphonse Desjardins, treasurer.

Representative to Grand Council, J. E. H. Howison; alternate, Joseph Béland; representatives to Advisory Council, Joseph Béland and M. A. Campeau.

Meetings 1st and 3rd Wednesday of the month, corner St. Catherine and Maisonneuve streets.

BRANCH No. 140.

Rev. Mr. Adam, P. P., spiritual adviser; A. Gadbois, M.D., chancellor *pro-temp*; A. H. Spedding, president; C. Corbin, 1st vice-president; O. Pariseau, 2nd vice-president; Chs. Perrault, recording secretary, 236 Visitation; N. Favreau, financial secretary; O. Ricard, treasurer.

Representative to Grand Council, A. H. Spedding; alternate, N. Favreau; representatives to Advisory Council, C. Corbin and O. Pariseau.

Meetings, 1st and 3rd Tuesday of the month in the basement of Sacred Heart Church, corner Ontario and Plessis streets.

BRANCH No. 142.

Rev. M. Auclair, P.P., spiritual adviser; Joseph Lozeau, chancellor; A. B. Poitevin, president; L. Forget, 1st vice-president; C. F. Duranceau, 2nd vice-president; N. P. Lamoureux, recording secretary, 399 Laval av.; F. Verrier, financial secretary; J. B. A. Quesnel, treasurer.

Representative to Grand Council, G. T. Moreau, M.D.; alternate, A. I. Clément; representatives to Advisory Council, A. B. Poitevin and N. P. Lamoureux.

Meetings, 2nd and 4th Wednesday of the month in the basement of St Jean Baptist Church, corner Rachel and Sanguinet Streets.

BRANCH No. 143.

Rev. Chs. Laroque, P.P., spiritual adviser; rev. L. Boissonneault, chancellor *pro-temp*; rev. Chs. Laroque,



president; F. Fournier, 1st vice-president; Jos. Kieffer, 2nd vice-president; H. Kieffer, recording secretary, 594 Cadieux; A. Lambert, financial secretary; H. Lamy, treasurer.

Representative to Grand Council, rev. Chs. Larocque; alternate, F. Fournier; representatives to Advisory Council, F. Fournier and A. Lambert.

Meetings, 1st and 3rd Wednesday of the month at 633 Cadieux street.

BRANCH No. 190.

Rev. W. Hébert, P.S.S., spiritual adviser; Chas. A. Larivière, chancellor; J. A. Grenier, president; L. E. de Carufel, 1st vice-president; — Désaulniers, 2nd vice-president; Bruno Charbonneau, recording secretary, 1515 Notre Dame st.; L. D. E. Mayer, financial secretary; Jos. N. Lorange, treasurer.

Representative to Grand Council, Chas. A. Larivière; alternate, J. A. Grenier; representatives to Advisory Council, J. A. Grenier and C. E. Olivier.

Meetings, 1st and 3rd Friday of the month at 7 St Claude street.

BRANCH No. 191.

Rev. H. Brissette, P.P., spiritual adviser; James Noonan, chancellor *pro temp.*; P. C. Shannon, president; J. P. Marin, 1st vice-president; N. Racine, 2nd vice-president; A. A. Daigle, recording secretary, 288 Notre Dame; Arthur Demers, financial secretary; P. J. McCoy, treasurer.

Representative to Grand Council, P. C. Shannon; alternate, A. A. Daigle; representatives to Advisory Council, A. A. Daigle and P. J. McCoy.

Meetings, 2nd and 4th Thursday of the month at 319½ Notre Dame street.

BRANCH No. 196.

Rev. J. U. Leclerc, P.P., spiritual adviser; L. N. Routhier, chancellor; E. St Laurent, president; A. Dubois, 1st vice-president; — 2nd vice-president; François Riel, recording secretary, 163 Guy st.; J. B. A. Surprenant, financial secretary; J. O. Daoust, M.D., treasurer.

Representative to Grand Council, L. N. Routhier; alternate, J. O. Daoust, M.D.; representatives to Advisory Council, L. N. Routhier and E. St Laurent.

Meetings, 1st and 3rd Wednesday of the month in the basement of St Joseph's church, Richmond street.

BRANCH No. 207.

Rev. L. A. Dubuc, spiritual adviser; Joseph Langlois, chancellor *pro temp.*; J. G. Ouimet, president; L. J. B. Brassard, 1st vice-president; J. B. Wilson, 2nd vice-president; I. B. Granger, recording secretary, 373 de Lorimier; J. A. Lafrenière, financial secretary; N. Langlois, treasurer.

Representative to Grand Council, J. G. Ouimet; alternate, Joseph Lespérance; representatives to Advisory Council, L. J. B. Brassard and Joseph Lespérance.

Meetings, 2nd and 4th Monday of the month at 661 Notre Dame street.

BRANCH No. 226 (Cote St Paul).

Rev. A. A. Brault, P. P., spiritual adviser; rev. P. McGinnis, chancellor *pro temp.*; A. T. Martin, president; F. X. Payette, 1st vice-president; Edw. Kennedy, 2nd vice-president; Japhet Dame, recording secretary, 15 Hadley st.; James Rinahan, financial secretary; Adeland Therrien, treasurer.

Representative to Grand Council, A. T. Martin; alternate, F. X. Payette; representatives to Advisory Council, A. T. Martin and F. X. Payette.

Meetings, 2nd and 4th Friday of the month in the basement of Cote St. Paul's church.

YOUNG IRISHMEN'S L. & B. ASSOCIATION.

Organized 1874. Incorporated 1875.

J. Flood, president; W. J. Hinchay, 1st vice-president; J. P. O'Connor, 2nd vice-president; J. Foley, treasurer; A. Phelan, recording secretary; J. P. King, corresponding secretary; J. J. McLean, collecting treasurer; R. Davis, asst. collecting treasurer; P. O'Neil, librarian; W. P. Stanton, asst. librarian; D. Gallery, marshal.

Meets 1st Wednesday of each month. Regular committee of management meetings 2nd and 4th Wednesday of each month.

ST ANN'S YOUNG MEN'S SOCIETY.

Established in 1885.

Rev. E. Strubbe, C.S.S.R., spiritual director; Michael Casey, president; Thomas Sullivan, 1st vice-president; D. J. O'Neill, 2nd vice-president; Jos. J. Johnson, treasurer; John J. McGinn, recording secretary; John Burns, asst. recording secretary; Andrew Thompson,

financial secretary; Edward Quinn, asst. financial secretary; W. J. Finnigan, librarian; J. J. Gummerell, asst. librarian; Pat. J. O'Brien, marshal; James Burden, asst. marshal.

Committee.—M. J. O'Donnell, P. J. Shea, T. Dillon, T. Connolly, James Donovan, L. McInerney, P. T. O'Brien and John J. Gettings.

The society meets the first Sunday of each month. All communications to be addressed to the recording secretary, John J. McGinn, 157 Ottawa, or 619 Wellington.

CATHOLIC YOUNG MEN'S SOCIETY.

Established A.D. 1864.

Rev. Jas. Callaghan, director; N. J. Britten, president; J. T. Lee, 1st vice-president; S. J. McArthur, 2nd vice-president; E. McGrail, secretary; M. O'Reilly, asst. secretary; M. Cusack, librarian; J. Clench, assistant librarian; J. A. Paré, marshal; N. P. Sheridan, asst. marshal.

Council.—J. B. McDermott, chairman; J. Harper, W. Kinlough, J. Bowman, H. Chapman.

Hall and rooms open evenings 7 to 10 p.m., 92 St Alexander st. All communications to be addressed to the secretary, E. McGrail, at hall.

No return for 1894.

CATHOLIC TRUTH SOCIETY.

MONTREAL BRANCH.

John H. Feeley, president; F. W. Wurtele, vice-president; J. J. Maguire, treasurer; H. J. Codd, secretary; F. Collins, asst. secretary; F. Cagney, marshal; rev. A. E. Jones, S. J., spiritual director.

Committee of Management.—Jas. J. Walsh, John Barrow, Peter Dunn, P. J. Gordon, W. Alcock, H. Singleton, H. C. Boothby, John Walsh, J. Milloy, Mr. Gahan.

Objects.—The diffusion of Catholic literature, promotion of good fellowship amongst Catholics, assistance of converts to the Faith and Church defence.

Meets third Friday of each month at Catholic Sailors Club, 300 St. Paul st.

CATHOLIC SAILORS' CLUB.

300 St. Paul st (cor St. Jean-Bte st.)

Under the management of the Montreal Branch Catholic Truth Society.

Open from 9 a.m. to 10.30 p.m. week days, 1 p.m. to 10.30 p.m. Sundays, during the season of navigation for the entertainment and assistance of all sailors coming to the port without distinction of creed.

Free library, reading room, stationery, games and amusements of various kinds, etc.

SOCIETE HISTORIQUE.

Patron.—Cardinal Taschereau.

Founded in 1857 by Commander Jacques Viger.

Abbé A. Verreau, president; hon. Justice G. Baby, vice-president; R. Bellemare secretary; L. W. Marchand, treasurer; L. A. H. Latour, librarian; J. O. Casgrain, asst. secretary.

Meets last Wednesday of every month.

SOCIETE ST VINCENT DE PAUL.

Founded in 1848.

Council.—R. Bellemare, president; Leopold Laflamme, 1st vice-president; Joseph Desrosiers, 2nd vice-president; L. A. Huget-Latour, M.A., secretary; Alp. David, B.A., assistant secretary; Mr. Chauvin, 2nd assistant secretary, J. B. Larue, treasurer; together with the president and vice-presidents of all the Conferences of the city. Meets second Monday of every month at 7½ p.m.

Conference St Jacques, 1848.—Wm. Gunn, president; Timothée Malouin and Alph. David, vice-presidents.

Conference Notre Dame, 1848.—Albéric Marier, president; L. A. St. Louis and R. E. Limoges, vice-presidents.

Conference Ste Marie, 1848.—Cléophas Galaise, president; A. F. X. Beaudry and Ubalde Thérien, vice-presidents.

Conference St Joseph, 1848.—Vincent Desnoyers, president; Zotique Lefebvre and Aug. Delisle, vice-presidents.

Conference St Laurent, 1850.—Eusébe Sénécal, president; F. X. Montmarquet and G. Laurent, vice-presidents.

Conference St Pierre, 1852.—Dominique Contant, president; Frs. Martineau and A. Renaud, vice-presidents.

Conference St Antoine, 1853.—A. C. Larivière, president; A. Leblanc and Joseph Bruchési, vice-presidents.

Conference St Michel, 1858.—J. Lesperance, president; J. M. Emard and Amable Lauzon, vice-presidents.

Conference St Henri, 1859.—Pierre Charette, president; Chéri Raymond and Léandre Lamontagne, vice-presidents.

*Conference St Jean Baptiste*, 1863.—J. Gauthier, president; P. Bedard and H. Tétrault, vice-presidents.

*Conference Ste Brigitte*, 1863.—Frs. H. Desautels, president; Elzéar Bélanger and Trefflé Charpentier, vice-presidents.

*Conference de la Nativité*, 1872.—Raphael Dufresne, president; Pierre Chabot and U. Theriault, vice-presidents.

*Conference Ste Cunégonde*, 1874.—F. X. Chadillon, president; Magloire Coté and Pierre Loiseau, vice-presidents.

*Conference du Sacré Cœur*, 1874.—Onésime Ricard, president; C. Corbin and Mathias Boivin, vice-presidents.

*Conference St Louis*, 1877.—Jos. Kieffer, president; J. B. Drapeau and Alfred Baillarge, vice-presidents.

*Conference Ste Brigitte*, 1878.—James Morley, president; Thomas Jones and Wm. Flynn, vice-presidents.

*Conference St Thomas*, 1882.—Jos. Lorange, president; Ovide Lorrain and F. Tessier, vice-presidents.

*Conference Ste Anne*, 1883.—Thomas Lyman, president; John Kilhoran and M. J. Ryan, vice-presidents.

*Conference St Ignace*, 1884.—J. Odilon Dupuis, president; N. H. Bourgouin and M. Prendergast, vice-presidents.

*Conference St. Enfant Jésus*, 1889.—A. A. Beauchamp, president; Léonidas Villeneuve, vice-president.

*Conference St. Charles*, 1891.—F. X. Berthiaume, president; Philias Gravel and Joseph Beaudet, vice-presidents.

*Conference Immaculée Conception*.—Adelard Chaussé, president; H. Brouillet, vice-president.

The conferences meet every Sunday at one o'clock.

### PROVIDENCE ASYLUM.

797 St Catherine st

Mother House of the Sisters of Charity, commonly called "Sisters of Providence."

This institution was founded in 1843 by the Most Reverend late Bishop Bourget.

Rev. Canon A. Archambault, superior; rev. A. Bertrand, chaplain; sister Marie Godefroy, superioress general; sister Cécile, sister Jean de la Croix, sister M. Hedwig, sister Antoinette, general assistants; sister M. Cuthbert, general secretary; sister Madeleine, general depository; 728 professed sisters, of which 658 are on mission, 109 novices and postulants.

The sisters of the Mother House perform the following good works: Visits to the poor, sick and prisoners in the East part of the city.

During the course of last year 10,600 visits were made and 2612 meals given to the poor.

A dispensary in favor of the poor was founded in 1875. Sister Pierre Claver, directress. Over 407 poor were attended at their homes by the visiting physicians. Number of prescriptions served gratis during the year 11,388.

*The Jardin de l'Enfance*, a boarding kindergarten, for boys, was founded in 1888. Number of pupils 86, boy boarders, 432 attended the Infant School.

The following institutions are also under the direction of "Les Sœurs de Charité de la Providence."

*Asile de la Providence* (1631 St Catherine st.) Receives aged and infirm women. Sister Gamelin, superioress; 49 sisters; 212 old women; 39 lady boarders. The statement for last year shows that 47,538 visits were made to the sick and poor of the city, 922 received night attendance, and 11,877 meals were given.

*Dispensary*—founded in 1863—Sister Agathe, directress; number of prescriptions served gratis during the past year 22,651. Over 2,402 poor were attended at their home by the visiting physicians.

*Institution des Sourdes Muettes* (595 St Denis st.)—Founded in 1851 for the reception and instruction of deaf and dumb girls. Rev. F. X. Trepanier, chaplain; rev. A. Brossau, asst chaplain. Sister Charles de la Providence, superioress; 48 sisters and 300 pupils. Visits to the sick, and poor 8484. 350 received night attendance.

*Hospice St Alexis*—(247 St Denis st.) Founded in 1853. *Externat St Jacques*.—Founded in 1857. Day school for young girls.

*Jardin de l'Enfance*.—Founded in 1880. Sister M. Félix, superioress; 19 sisters, 10 assistant teachers, 802 pupils, 154 orphans. Meals served to the poor of the city 1,900.

*St Vincent de Paul Infant School*.—(46 Visitation st.) Founded in 1855. Sister Anatolie, superioress; 12 sisters, 5 assistant teachers and 686 pupils. Visits to the sick and poor, 7,998; outdoor and night attendance, 50; meals given to the poor of the city 8050.

*Asile du St Enfant Jésus*.—Mile-End. Boarding and day school for young ladies. Founded in 1868. Sister M. Eugénie, superioress; 12 sisters and 598 pupils. Visits

made during the course of last year 3695; 15 old women; 11 lady boarders. Meals served to the poor of the city 825.

### HOME FOR THE AGED OF THE LITTLE SISTERS OF THE POOR.

625 Seigneurs street.

12 sisters, 140 aged people. Rev. Sister Donatienne Marie, superioress. Low mass every morning at 6; benediction at 4 p.m. every Sunday. Attended from St. Joseph's church.

### CONGREGATION DES DEMOISELLES DE Notre Dame de la Victoire, Eglise de Notre Dame de Pitie.

Founded 1658 by the Venerable Marguerite Bourgeois.

Rev. C. V. Sorin, pretre de St Sulpice, directeur; Sœur Ste Marie du St Sacrement, directrice; Delle Emma Dufresne, prêtée; Delle Agnès Cloutier, sère assistante; Delle Cécile Ouellet, sde assistante; Delle Elizabeth Beauvais, maîtresse des approbanistes; Delle Marie Villeneuve, trésorière.

No return for 1894.

### CONGREGATION DES FILLES DE L'IMMACULEE Conception, Eglise St Pierre.

Founded 1849.

Rev. Father Guillet, O.M.I., director; Miss Emma Beaudoin, superioress; Miss Julie Cartier, 1st assist.; Miss Eugénie Pellerin, 2nd assist.; Miss Albina Lachapelle, secretary; Miss M. L. Cyr and Miss Cécile David, treasurers. 1055 members.

Meets every Sunday at 1.45 p.m.

### CONGREGATION DES JEUNES GENS DE Notre Dame du Sacre-Cœur de la Paroisse Ste. Brigide.

Jos. Lafleur, president; Jos. Perrault, 1st asst; Ernest Brunel, 2nd asst.; J. Aclide Chaussé, 153 Shaw street, secretary; Placide Moisan, treasurer; rev. Théo. Gervais, director.

### CONGREGATION DES JEUNES GENS DE STE. Brigide, Section Litteraire et Dramatique.

Salle Ste Brigide, rue Dorchester,

Placide Moisan, president; Seraphin Dupras, vice-president; Joseph Perrault, secretary-treasurer; J. Alcide Chaussé 153 Shaw street, manager; rev. Théo. Gervais, director.

### CONGREGATION DE MARIE IMMACULEE Paroisse St Jacques.

Founded 1862.

Rev. N. A. Troie, directeur; Jos. Bonin, préfet; Aug. Leblanc, 2e assist; Henri Howison, 2me assist; Camille Martel, secrétaire; A. S. Hamelin, trésorier; F. X. Déom, maître de cérémonies.

### ASSOCIATION DES ENFANTS DE MARIE.

Founded in 1852. 40 St Jean Baptiste st.

Under the direction of the sisters of the Congregation de Notre Dame.

Rev. P. Rousseau, P.S.S., director; sister Ste Marie de la Croix, directress; Miss Chapat, president; Miss Trestler, vice-president; Miss Eliza David and Miss Maria Labreche, secretaries; Miss Louise Geoffron, treasurer.

*Councillors*.—Miss Dummond, Miss Coffin, Miss Gravel, Lady Lacoste, Miss Dorion, Miss Papineau. Meets every Tuesday at 2 p. m.

### ASSOCIATION DES ENFANTS DE MARIE

Under direction of the Ladies of the Sacred Heart, 2084 St Catherine st. Founded in Paris, 25th. March, 1819. Established in Canada in 1842.

Rev. F. Pichon, S. J., director; Mad. Schulten, religieuse du Sacré Cœur, directress; Mad. Jetté, president; Mad. Souprans and Mad. Baby, vice-presidents; Mad. G. Archambault, treasurer; Mad. D. Provencher, secretary.

Meets every Monday at 2 p.m., for sewing, work and religious instruction, and first Friday of every month for Mass.

### ASSOCIATION DES INTERNES DE L'HOPITAL NOTRE DAME.

I. Cormier, M.D., president; Arthur David, M.D. vice-president; A. Ethier, M.D., secretary; Henri M. Duhamel, M.D., treasurer; Eugène Larue, M.D., librarian.

**MONASTERY OF THE GOOD SHEPHERD.**

Founded in 1844. Sherbrooke st near St Constant st.  
Under the direction and charge of the Sisters of Our Lady of Charity of the Good Shepherd: rev. Z. Racicot, superior; rev. Z. Delinelle, chaplain; rev. F. Perrault, ancien curé; sister M. de St Alphonse de Ligouri, provincial superioress; E. P. Lachapelle, M.D., M. Rivet, M.D., G. E. Asselin, M.D., physicians; 78 nuns, 36 novices, 8 postulants, 10 outdoor sisters, 130 penitents, 42 magdalens, 32 children in the industrial schools, 50 in the reformatory school, 50 in the preservation class.

**COUVENT DE LA MISERICORDE.**

Mother House, 326 Dorchester st near St André st.  
Founded in 1845.

Sister Marie du Sacré-Cœur, superioress general; sister Ste Thérèse, assistant; 85 nuns, 15 novices and postulants, 356 penitents received during the year 1892, 25 consecrated, 60 Magdalenes, 16 nurses, 1 mission in Ottawa and 1 in New York. Rev. J. H. Charpentier, chaplain; residence 305 Lagauchetière.

**FEMALE JAIL OF ST VINCENT DE PAUL.**

182 Fullum st.  
Founded in 1870.

Under the direction and charge of the Sisters of our Lady of Charity of the Good Shepherd; rev. T. P. Brady, chaplain; sister Marie de St Hélène, superioress; T. W. Mount, M.D., physician; 40 nuns, 5 outdoor sisters, 25 penitents, 128 prisoners.

**REFORMATORY SCHOOL.**

1189 Mignonne st.

Under the direction of the Brothers of Charity of St Vincent de Paul. Rev. Brother Hilduard, director; Bro. Xavier and Bro. Hyacinthe, assistants; rev. T. A. Thérien, chaplain; Dr. Edmond Mount, physician.

**SOCIETE DES ARTISANS CANADIENS FRANCAIS.**

Oliver Dufresne, président; Theo. A. Grothé, 1er vice-président; Arthur I. Vallières, 2me vice-président; J. G. W. McGown, secrétaire; Henri Roy, trésorier; Cns, Hébert, 1er com. ordonnateur; G. Brouillet, 2d com. ordonnateur; M. Fontaine, P. Patenaude, O. Dauphinais, Jos. Thibault, H. Branchand, directeurs; N. Théoret, J. A. Martin, Narcisse Lapointe, censeurs; E. P. Lachapelle, M.D., médecin en chef; J. J. Beauchamp, procureur; H. Gervais, procureur adjoint; P. Mainville, notaire. Succursales: Québec, Lévis, Trois Rivières, St. Hyacinthe, St. Jean, Soré, Farnham, Drummondville, et Valleyfield.

Le Bureau de Direction s'assemble tous les mardis à 8 p. m., au No. 115 St François Xavier.

**UNION NATIONALE FRANCAISE.**

Maison de Refuge, Société de Bienfaisance, 42 Cadieux st.

J. Edmond, président; E. Bourdeaux, first vice-president; A. Gérardin, 2nd vice-president; B. Hubert, treas; A. Duhamel, sec.; Adolphe Duboulay, guardian.

**UNION ST JOSEPH.**

1796 St Catherine st.

Jos. Lamarche, président; Clovis Beauchamp, 1st vice-president; Jos. S. Trempe, 2nd vice-president; Jos. Robichaud, recording secretary; G. Legrand, asst. recording secretary; Henri Cardinal, corresponding secretary; Alph. Gosselin, treasurer; Arthur Giroux, assistant treasurer; Jos. Corbeil, 1st collecting treasurer; Oct. Gosselin, 2nd collecting treasurer; J. O. A. Thibaudeau, 3rd collecting treasurer; Z. Normandin, 1st assistant collecting treasurer; J. Jubinville, 2nd assistant collecting treasurer; E. Vigeant, 3rd assistant collecting treasurer; Alfred Blais, marshal; Alfred Boire, asst. marshal.

**UNION ST PIERRE.**

1796 St Catherine st.

L. S. Gendron, président; L. E. Morin, jun., 1st vice-president; D. Seguin, 2nd vice-president; Ed. Dubois, recording secretary; J. A. Marcotte, assistant recording secretary; Chas. Lavigne, corresponding secretary; A. Gosselin, treasurer; A. Marceau, assistant treasurer; Octave Gosselin, 1st collecting treasurer; J. O. A. Thibaudeau, 2nd collecting treasurer; E. Vigeant, 3rd collecting treasurer; Jos. Jubinville, 1st assistant collecting treasurer. J. B. Vézina, 2nd asst. collecting treasurer; R. Beaudoin, 3rd assistant collecting treasurer; L. Archambault, marshal; O. B. Lafleche, assistant marshal.

**L'UNION DES COMMIS MARCHANDS.**

Rev. W. Duckett, P.S.S., chaplain; Joseph Piché, president; J. P. Coutlée, 1st vice-president; A. G. Paradis, 2nd vice-president; L. J. Prud'homme, secretary; Ed. Beaudry, asst. secretary; E. L. U. Perrault, corresponding secretary; D. Seguin, treasurer; J. E. Lafontaine, asst. treasurer; E. Furois, 1st com. ord.; A. St Germain, 2nd com. ord.; O. Pagé dit Gauthier, librarian; E. Martel, assistant librarian.

Meets Wednesday nights at 8 p.m., at No. 122 St. Denis.

**SOCIETE DES TAILLEURS DE PIERRE.**

1796 St. Catherine st.

Alphonse Gauthier, président; Eloi Paquette, 1st vice-president; Elie Major, 2nd vice-president; Edmond Lagarde financial secretary; Joseph Prévost, corresponding sec.; Zotique Laberge, treasurer; Mathias Gauthier and Alfred Gagnon, marshals; Joseph Homier, sergeant at-arms. *Executive Committee.* — Zéphire Gauthier, Elzear Bernier, J. B. Major, August Forget.

**UNION DES OUVRIERS BOULANGERS.**

Louis Charbonneau, président; J. H. Berthelet, financial secretary; Damase Brouillette, treasurer.  
No return for 1894.

**UNION DES BRIQUETIERS.**

1796 St Catherine st.

Jos. Paquette, président; Jos. Charron, 1er vice-président; Jos. Deschatelets, 2me vice-président; O. Bélanger, secrétaire; Jos. Corbeille, trésorier; Pierre Deguise, collecteur-trésorier; Clovis Morin, assistant collecteur-trésorier; Alf. Charpentier, 1er com. ordonnateur; Benj. Bleau, 2me com. ordonnateur; Philias Nadeau, Ed. Berthiaume et Alphonse Gagnier, auditeurs.

**PROTESTANT SOCIETIES AND INSTITUTIONS.****SYNOD OF THE DIOCESE OF MONTREAL**

The Right Reverend the Lord Bishop of Montreal, president; rev. Canon Empson, M.A., clerical secretary; Richard White, lay secretary; Charles Garth, treasurer; Strachan Bethune, D.C.L., Q.C., chancellor; L. H. Davidson, D.C.L., Q.C., church advocate; Walter Drake, and E. P. Hannaford, auditors.

Office in the Synod Hall, 75 University st

**MONTREAL AUXILIARY BIBLE SOCIETY.**

Sir Wm Dawson, LL.D., F.R.S., C.M.G., president; the Lord Bishop of Montreal, the rev. D. H. MacVicar, D.D., LL.D., vice-presidents; Samuel Finley, Esq., treasurer; rev. George Cornish, 1 L.D., corresponding secretary; Alexander Johnson, LL.D., recording secretary. *Committee.*—Rev. J. Scrimger, M.A., rev. Robert Campbell, D.D., rev. Théo. Lafleur, rev. professor J. C. Murray, LL.D., rev. canon Anderson, M.A., rev. W. I. Shaw, B.A., LL.D., rev. prof. K. M. Fenwick, rev. J. O. Troop, rev. Robert H. Warden, D.D., rev. James Fleck, rev. S. Massey, rev. A. B. Mackay, D.D., rev. Canon Henderson, D.D., rev. Canon Empson, M.A., Ven. Archdeacon Evans, M.A., rev. J. H. Dixon, rev. Colborne Heine, rev. J. Edgar Hill, M.A., B.D., rev. Canon Mills, M.A., rev. W. R. Cruickshank, M.A., rev. Jas. Barclay, M.A., rev. E. M. Hill, M.A., rev. H. J. Evans, B.A., rev. J. Patterson, rev. F. M. Dewey, M.A., rev. A. G. Upham, rev. John Nichols, rev. Dr. W. Smyth, rev. R. P. Duclos, rev. Professor Coussirat, D.D., B.A., rev. M. Sadler, rev. L. S. Tucker, B.A., rev. D. Lari-vière, B.A., rev. Thos. Bennett, rev. J. C. Antliff, D.D., rev. principal Barbour, D.D., rev. Wm. Hall, M.A., rev. J. G. Norton, D.D., rev. T. G. Williams, D.D., rev. J. T. Pitcher, rev. Chas. Chiniquy, D.D., rev. J. L. Morin, B.A., rev. D. C. Flinders, B.A., rev. John Ker, B.D., rev. W. H. Warriner, B.D., rev. A. J. Mowatt, rev. Donald Grant, rev. E. I. Rexford, B.A., rev. E. McManus, rev. E. Bushell, rev. D. L. McCrae, rev. A. F. Renaud, rev. Thos. Hall, rev. S. J. Taylor, M.A., rev. J. B. Silcox, rev. W. A. Mervyn, rev. S. D. Chown, rev. A. G. Robertson, rev. James Green, rev. Prof. Patton, B.D., rev. prof. Ross, M.A., B.D., rev. prof. Tory, B.A., rev. T. Everett, rev. M. S. Oxley, B.A., rev. C. C. Waller, B.A., rev. T. S. McWilliams, rev. A. C. Cour-tice, B.A., B.D.; Messrs. P. S. Ross, Theo. Lyman, James Ferrier, W. F. Lighthall, John R. Dougall, M.A., Charles Alexander, George Hague, Joseph Richards, William Yuile, J. H. Smith, Wm. Drysdale, A. A. Ayer, Alex. Robertson, J. M. Mudge, John Torrance, S. Carsley, H. McLennan, Jos. Beauchemin, J. B. Sutherland, James Ross, J. A. Mathewson, G. A. Jaques, James Moore, G. A. Greer, Robert Henderson, S. P. Robins, LL.D., B. J. Harrington, Ph.D., A. G. Eaton, Ph.D., D. Torrance

Fraser, R. H. Buchanan, Silas Huxley, William Scott, Prof. Carus-Wilson, Walter Paul, A. C. Hutchison, Warden King.

**AUXILIARY RELIGIOUS TRACT SOCIETY**

J. A. Mathewson, president; Sir J. Wm. Dawson, LL D. and Warden King, vice-presidents; F. Storey, deputy secretary; Warden King, treasurer; W. Drysdale, secretary.  
*Committee.*—Geo. Hague, A. A. Ayer, J. G. Parks, William Drysdale, Jas. Ross, John Murphy, D. Bentley, and resident ministers of the Gospel.

**MONTREAL CHRISTIAN ENDEAVOR UNION**

"FOR CHRIST AND THE CHURCH,"

Organized October, 1889.

Rev. S. P. Rose, president; S. P. Leet, and W. H. Chapman, assistant-presidents; F. L. Horstall, secretary, 29 Shuter  
No return for 1894.

**COLONIAL CHURCH AND SCHOOL SOCIETY.**

Incorporated by Act of Parliament.

*Patron.*—Her Most Gracious Majesty the Queen.  
*Vice-Patrons.*—His Grace the Archbishop of Canterbury; His Grace the Archbishop of York.  
The Right Rev. the Lord Bishop of Montreal, president.  
*Corresponding Committee for the Diocese of Montreal.*—The Lord Bishop of Algoma; the Lord Bishop of Huron; the Lord Bishop of Moosonee: Archdeacon Lonsdell, M.A., rev. canon Anderson, M.A., rev. canon Ellegood, M.A., Archdeacon Lindsay, M.A., rev. canon Empson, M.A., Archdeacon Evans, M.A., very rev. Dean Carmichael, M.A., rev. H. J. Evans, M.A., rev. B. P. Lewis, B.A., rev. canon Mills, B.D., rev. J. F. Renaud, rev. J. H. Dixon, rev. E. McManus, rev. W. Sanders, B.A., rev. canon Mussen, M.A., Principal Hicks, A. F. Gault, rev. G. O. Troop, M.A. rev. D. Larivière, B.A., rev. canon Rollit, rev. T. E. Cunningham, M.A., rev. E. Bushell, M.A., rev. H. Jekyll; sec-treas. and superintendent, Archdeacon Evans, M.A.

Place of meeting, Synod office.

**GRANDE LIGNE MISSION.**

A. A. Ayer, pres.; Jos. Richards, treasurer; rev. T. Lafleur, secretary.

*Board of Directors.*—Rev. Donald Grant, rev. A. L. Therrien, rev. G. N. Massey, rev. M. B. Parent, Grande Ligne; rev. E. W. Dodson, Woodstock, Ont.; Jos. Picard, James W. Tester, William H. Chapman, rev. W. B. Hinson, Montreal; Geo. Foster, Brantford; rev. A. Cahoon, Hebron, N. S.

*Advisory Board.*—Thos. Leeming, Brooklyn, N. Y.; S. P. Hibbard, Boston, Mass.; John A. Cameron, Ottawa; W. A. Marsh, Quebec.

The regular monthly meetings of the Board are held on the second Tuesday in each month, in Olivet Baptist Church, at 8 p.m.

All contributions for the mission to be addressed to Jos. Richards, 114 St Peter st., Montreal.

**WELCOME HALL MISSION.**

247 St Antoine st.

T. B. Macaulay, president; George Hodge, vice-president; John Cunningham, treasurer; John W. Ridgeway, superintendent and secretary.

*Directors.*—T. B. Macaulay, George Hodge, John Cunningham, rev. E. M. Hill, Thomas Harries, James O. Richardson, Moses Parker, Fred. W. C. Myers, G. F. Johnson, John McKergow, Geo. Sloan, H. B. Ames, Henry Brown.

**ST JUDE'S CHURCH ASSOCIATION.**

Meets occasionally on Thursday for 6 months of the year, President, rev. J. H. Dixon; 1st vice-president, R. E. Wight; 2nd vice-president, J. Forgrave; secretary treasurer, N. Wight.

**YOUNG WOMEN'S CHRISTIAN ASSOCIATION.**

Mrs. J. F. Stevenson, president; Mrs. E. K. Greene, Mrs. John MacDougall, Mrs. N. B. Corse, Mrs. A. S. Ewing, Mrs. John Macintosh, Mrs. W. B. Lindsay, and Miss D. E. F. Witt, vice-presidents; Mrs. J. B. Learmont, treasurer; Miss E. Savage, asst' treasurer; Miss H. E. Tenney, general secretary; Mrs. C. H. Stephens, recording secretary; Mrs. L. Papineau, asst. recording secretary.

*Directors.*—Mrs. Wilson, Fairie, Ames, Ferrier, Childs, Fairman, Brown, Pillow and Miss Malloch.  
Treasurer of the Building Fund and official auditor, E. Holton.

No return for 1894.

**ST GEORGE'S YOUNG MEN'S CHRISTIAN ASSOCIATION.**

*Patron.*—The Lord Bishop of Montreal.  
Very rev. Dean Carmichael, president; rev. C. J. James, 1st vice-president; W. H. Walkley and vice-president; D. Browne, jun., secretary; A. B. Haycoot, treasurer.

*Committee.*—A. W. Cole, E. F. Darneil, S. C. Kyte, J. Tomkins, A. N. Webster, J. Barry, G. E. Atwood, Geo. Hoult, Fred. Franckum, John J. Willis.

The regular meetings of the Association are held in the St George's School house, Stanley street, every alternate Thursday evening, at eight o'clock, from October to June. All subscriptions to the funds of the Association are entirely voluntary, and may be sent at any time to the treasurer.

The parlour and reading rooms of the association, 17 Stanley st, are open every evening from 7.30 to 10. All young men are cordially invited to attend the meetings and make use of the rooms.

Secretary's address: 4 Plateau st.

**GRACE CHURCH YOUNG MEN'S CHRISTIAN ASSOCIATION.**

*Patron.*—The Lord Bishop of the Diocese.

Rev. John Ker, D.D., hon. president; W. McWood and Jos. Farrar, vice-presidents; C. Manning, chairman; E. T. Cocker, treasurer; W. C. Blake, secretary, 286 Bourgeois; J. Jenkins, asst-secretary, Verdun.

*Committee.*—J. H. Farrar, J. Hinchliffe, F. McGrath, T. Telling.

Meetings are held in the lecture hall of the church, cor of Fortune and Wellington, every alternate Tuesday at 8 p.m., from October to April

**GRADUATES SOCIETY OF MCGILL UNIVERSITY.**

M. C. Baker, D. V.S., president; Miss H. Y. Reid, B.A., Miss Botterell, B.A., and W. Dixon, B.A., vice-presidents; H. V. Truell, B.A., B.C.L., secretary; Frances Topp, B.A., B.C.L., treasurer; A. Falconer, B.C. L., and Prof. McGoun, auditors.

*Resident Councillors.*—Prof. McGoun, D. T. McTaggart, B.A.Sc., Miss Carrie M. Derick, B.A., N. Evans, B.A., B.Sc., F. G. Finley, M.D., F. W. Hibbard, M.A., B.C.L.

*Non-resident Councillors.*—Miss Maud M. Abbott, B.A., M.D.; Hon. Judge Lynch, Knowlton; Sir James Grant, Ottawa; J. J. MacLaren, Q.C., Toronto; H. Iles, B.A.Sc., Peterboro; E. H. Hamilton, B.A.Sc., New York.

**MONTREAL LADIES' BENEVOLENT SOCIETY.**

31 Berthelet st.

Mrs. Cramp, 1st directress; Mrs. S. P. Stearns, 2nd directress; Miss C. Urquhart, sec for children; Mrs. F. Wolferstan Thomas, treas; Miss May Urquhart, sec. to Society.

*Acting Managers.*—Mrs. Thos. Wilson, Miss Susan Smith, Miss Cook, Miss Baird, Lady Galt, Miss Geddes, Lady Hickson, Mrs. Hollis, Mrs. P. Haskell, Mrs. H. Lyman, Mrs. Lindsay, Miss MacIntosh, Miss A. B. MacIntosh, Mrs. McCord, Mrs. Notman, Mrs. G. F. C. Smith, Mrs. Vanneck, Mrs. Wheeler, Mrs. Woodward, Mrs. Waddell.

*Honorary Members.*—Mrs. Bagg, Mrs. Claxton, Mrs. Dakers, Mrs. David, Lady Dawson, Mrs. Edwyn Evans Mrs. Ewing, Mrs. A. F. Gault, Mrs. A. Mackay, Mrs. H. McLennan, Mrs. D. L. MacDougall, Mrs. Molson, Mrs. A. Molson, Mrs. H. Mackenzie, Mrs. J. Ogilvie, Mrs. Parker, Mrs. Redpath, Mrs. Sprague, Mrs. Wright, Mrs. Winn.

*Building and Advisory Committee.*—H. Lyman, F. Wolferstan Thomas, Dr. Wheeler, G. F. C. Smith, Hector Mackenzie.

*Medical Advisers.*—Dr. Stewart, Dr. Bell, Solicitor.—D. R. McCord.

*Notaries.*—McLennan & Fair, Mrs. T. S. Jarvis, lady superintendent, Miss A. Nichols, resident teacher.

**MACKAY INSTITUTE FOR PROTESTANT DEAF MUTES AND THE BLIND.**

*Patrons.*—The Earl of Aberdeen, Governor General of Canada, Lord Stanley of Preston, G.C.E., The Princess Louise, The Marquis of Lansdowne, The Earl of Dufferin, etc.

F. Wolferstan Thomas, president; R. W. Shephard, Chas. Alexander, vice-presidents; Mrs. F. Wolferstan Thomas, Mrs. P. S. Stevenson, Mrs. Robt. Mackay, directresses; George Durnford, secretary-treasurer.

**Honorary Physicians.**—Dr. E. P. Williams, Dr. F. A. L. Lockhart; Dr. H. S. Birkett, oculist and aurist; Dr. J. C. Nichol, dentist.

**Board of Governors.**—Chas. Alexander, Andrew Allan, T. Jas. Claxton, Mrs. H. Mackenzie, Hugh McLennan, Peter Redpath, life governors; Sir J. W. Dawson, rev. Dr. Henderson, rev. Dr. MacVicar, governors, *ex-officio*; The Hon. Sir Donald A. Smith, K.C.M.G., M.P., Robt. Benny, Miss Dow, Miss Jessie Dow, A. F. Gault, Mrs. A. F. Gault, E. K. Greene, R. W. Heneker, Sir Joseph Hickson, Jonathan Hodgson, Mrs. H. Aspinwall Howe, Miss Learmont, rev. A. B. Mackay, Robt. Mackay, Mrs. H. Mackenzie, Miss Major, Mrs. J. McDougall, rev. J. McGillivray, Mrs. Mackedie, Mrs. J. H. R. Molson, J. David Morrice, very rev. Dean Norman, P. S. Ross, R. W. Shepherd, Miss Shepherd, S. Silverman, Lady Smith, Mrs. P. S. Stephenson, Mrs. W. Sutherland Taylor, F. Wolferstan Thomas, Mrs. F. Wolferstan Thomas, elective governors.

**Board of Managers.**—President, vice-presidents, directresses, Andrew Allan, rev. Ed. Bushell, Mrs. Cramp, Walter Drake, A. F. Gault, Mrs. A. F. Gault, R. W. Heneker, Mrs. H. A-pinwall Howe, Miss Learmont, Robt. Mackay, Mrs. Robt. Mackay, Mrs. H. Mackenzie, Mrs. J. McDougall, rev. A. B. Mackay, P. McNaughton, Miss Major, rev. J. McGillivray, Mrs. Mackedie, rev. Dr. MacVicar, D. D., Jas. Moore, David Morrice, Miss Murray, very rev. Dean Norman, Wm. Rae, P. S. Ross, Miss Shepherd, Mrs. W. Sutherland Taylor.

**Honorary Members.**—Mrs. C. J. Brydges, Lady Dawson, Lady Galt.

**Officers and Instructors.**—Harriet E. Ashcroft, superintendent; the Superintendent, Ida McLeod, Elizabeth Clunie, Jessie MacFarlane, Robina Kerr, teachers of the deaf, the blind, and of articulation; Eugenie Crawford, teacher of drawing; Catherine Bolger, housekeeper; George T. Johnson, teacher of printing and boys' supervisor; Fred. L. Williams, teacher of carpentry and cabinet-making, and assistant boys' supervisor; Walter Harrison, caretaker and engineer.

**CHURCH HOME.**

403 Guy st.

Founded by Mrs. Fullford, 1855; incorporated, 1875. Patroness, H. R. H. Princess Louise.

**Office Bearers.**—The Right Revd. W. B. Bond, LL.D., Lord Bishop of Montreal, president; Mrs. Waddell, 1st directress; Mrs. M. H. Gault, 2nd directress; Mrs. Bagg, 3rd directress; Miss Botterell, secretary; Mrs. G. W. Simpson, treasurer; Miss Dunning, matron.

**Committee of Management.**—Miss Moffatt, Mrs. J. S. Allen, Mrs. F. Bond, Mrs. Chisholm, Miss Durnford, Mrs. Fairbanks, Mrs. A. F. Gault, Mrs. R. Hemsley, Mrs. A. Henderson, Mrs. Hague, Miss Kirkman, Mrs. Loverin, Mrs. Leach, Miss Ludington, Miss McCord, Mrs. Parker, Mrs. Reford, Mrs. A. Johnson, Mrs. Mulholland, Mrs. Shelton, Miss Shepherd, Mrs. Torrance, Mrs. Stancliffe, and wives of city clergy.

**Advisory Committee.**—Very rev. dean Carmichael, D.C.L., rev. Canon Empson, M.A., convener; rev. Canon Ellegood, M.A., rev. Canon Henderson, D.D., rev. J. G. Norton, D.D., Joel Baker, R. Reford, Charles Garth, and Walter Drake.

The Committee of Management meets the first Monday in every month at 11 a.m., 403 Guy street.

The Executive Committee meets the Thursday before and the Thursday after the regular monthly meeting of the Committee of Management, at 11 a.m., 403 Guy street.

The Annual Meeting is held the last Thursday in January at 3 p.m., at 403 Guy street.

The accounts are closed on the 31st December of each year.

**THE HERVEY INSTITUTE.**

(Formerly Home and School of Industry.)

Founded 1847. Incorporated 1875. Mountain st, near Dorchester st.

Mrs. Langlois, president, 111 Drummond st; Mrs. Geo. Hague, vice-president, 90 Redpath; Miss Lawder, treasurer, 110 Mansfield; Mrs. Alex. Murray, rec. Sec., Cote St Antoine; Miss Douglas, corresponding secretary, 228 University; Mrs. Tasker, registrar, 81 Mance.

**Committee of Management.**—Mrs. Andres, 44 Beaver Hill terrace; Mrs. MacDonald, 147 Metcalfe; Mrs. J. L. Morris, 292 Peel; Mrs. R. Cowans, 1025 Dorchester; Mrs. Alloway, 23 Mackay; Mrs. A. C. Clark, 883 Dorchester; Mrs. Utting, 2720 St. Catherine; Mrs. Fleck, 860 Gauchetière; Mrs. Beavor, 1373 Dorchester; Mrs. Holt, 99 University; Mrs. McGillivray, 3004 St Catherine;

Mrs. Cassels, 708 Sherbrooke; Lady Galt, 290 Mountain; Mrs. Jas. Haldane, 153 Metcalfe; Mrs. Blackader, 236 Mountain; Mrs. M. L. Clark, 77 Cathcart st; Mrs. H. Hunter, 96 Mackay; Mrs. Holmes, Mountain st.

**Honorary Members.**—Mrs. E. B. Greenields, Mrs. Sterry Hunt, Mrs. J. Edgar Hill, Mrs. G. W. Moss, Miss Kate Millar, Miss Murray, Mrs. John Popham, Mrs. Jas. Patterson, Mrs. Walter Paul, Mrs. H. C. Scott, Mrs. Jas. Stephenson, Mrs. Walklate.

**Advisory Committee.**—Robert Cowans, Hugh McLennan, David Morrice, Geo. Childs, Dr. Andres.

**Physicians.**—A. D. Blackader, M.D., G. T. Ross, M.D., E. H. Blackader, M.D., visiting; D. MacCallum, M.D., consulting.

**Solicitor.**—John L. Morris.

**ST GEORGE'S HOME.**

139 St Antoine st.

F. Wolferstan Thomas, president; Jos. Richards, 1st vice-president; Wm. Niven, 2nd vice-president; R. S. Clift, treasurer; James Mitchell secretary; Mrs. E. Kennedy, matron.

**Charitable Committee.**—Joseph Richards, chairman; J. H. Redfern, hon. J. K. Ward, Wm. Niven, Edgar Judge.

**ST ANDREW'S HOME.**

403 Aqueduct st.

Under the management of a committee named by the St. Andrew's Society, assisted by a committee of ladies. Donald Campbell, supt.

**PROTESTANT ORPHAN ASYLUM.**

Corner Summerhill av. and Cote des Neiges road.

Mrs. John Torrance, 1st directress; Miss Blackwood, 2nd directress; Miss Greenields, treasurer; Miss Anne McCord, secretary; Miss McGivern, lady superintendent; Miss Ferguson, governess.

**PROTESTANT INFANTS' HOME.**

Founded 1870. Incorporated 1871. 508 Guy st.

**Officers for 1894.** The hon. F. E. Gilman, LL.D., president; honorary directress, Mrs. Hutton; 1st directress, Mrs. Benjamin T. Davis, 1135 Dorchester st.; 2nd directress, Mrs. James Linton, 1125 Sherbrooke st.; 3rd directress, Mrs. John S. Shearer, 108 Mackay st.; Mrs. Chas. Ault, treasurer; Mrs. Henry Sanders, 125 Mackay st., secretary; Mrs. Van Allen, matron.

**Lady Managers.**—Mrs. J. S. Archibald, Mrs. J. W. Benallack, Mrs. Fleming, Mrs. Ramsay, Mrs. Rawlings, Mrs. J. W. Paterson, Mrs. F. E. Nelson, Mrs. Gilman, Mrs. H. McLaren, Mrs. W. T. Thomas, Mrs. Fred. Brush, Mrs. E. E. Shelton, Mrs. John Lewis, Mrs. J. A. Harte, Mrs. W. H. Alford, Mrs. J. McLean, Mrs. A. R. Oughtred, Mrs. James A. Wright, Mrs. Dr. G. T. Ross, Mrs. G. D. Ross, Mrs. Dr. Rodgers, Mrs. James T. Shearer, Mrs. James Saxe.

**Honorary Members.**—Mrs. Robert Campbell, Mrs. Carpenter, Mrs. N. B. Corse, Mrs. F. W. Henshaw, Mrs. J. H. R. Molson, Mrs. R. Lindsay, Mrs. A. B. Mackay, Mrs. Jas. Carmichael, Mrs. W. S. Barnes, Mrs. James Fleck, Mrs. George Eadie, Mrs. Dr. Leach, Mrs. Dr. Wilkes, Mrs. (rev.) T. S. McWilliams, Mrs. T. J. Pelton, Mrs. Dr. Godfrey.

**Board of Advisors.**—Dr. Ault, J. Crathern, Samuel Bell, R. White, Wm. Reid, James Moore, J. N. Greenields, J. H. Redfern.

**Medical Board.**—Attending-physicians, W. Grant Stewart, M.D., Kenneth Cameron, M.D., F. E. Thompson, M.D., David J. Evans, M.D.

**Oculist and Aurist.**—A. Proudfoot, M.D.

**Consulting Physicians.**—David F. Gurd, M.D., G. T. Ross, M.D., F. G. Finley, M.D.

**Legal Counsel.**—Robertson, Fleet & Falconer.

**Notary.**—J. H. Isaacson.

**Managers Business Meetings.**—On Wednesdays at 10.30 a.m., in the Home.

**PROTESTANT HOUSE OF INDUSTRY AND REFUGE.**

689, 691 and 693 Dorchester st.

**Office-bearers for 1894-1895.**—Chas. Alexander, president; Henry Lyman, 1st vice-president; A. F. Gault, 2nd vice-president; James Moore, treasurer; J. B. McConnell, M.D., John T. Finnie, M.D., F. G. Finley, M.D., F. J. Thompson, M.D., and H. D. Hamilton, M.D., visiting physicians; W. W. Robertson, Q.C., honorary solicitor; A. C. Lyman, honorary notary.

**Board of Management.**—Henry Lyman, Daniel Wilson, Andrew F. Gault, Warden King, Hon Jas. K. Ward, George W. Eadie, George Hague, W. G. Murray, John

Hutchinson, Jonathan Hodgson, James Moore, James Coristine, Theodore Lyman, George Childs, Samuel Bell, John C. Watson, W. S. Gentle, Charles Alexander, David Morrice, Wm. Reid, R. C. Jamieson, Robert Anderson, Joel C. Baker, James Ferrier, Alex. Milloy, Samuel Finley, George W. R ed, E. F. Ames, J. C. Wilson.

Ewan McLennan, representing St Andrew's Society. Moses Parker, representing Irish Protestant Benevolent Society. Jos. Richards, representing St George's Society. *Poor Relief Committee.*—Charles Alexander, chairman; Geo. Childs, Theo. Lyman, A. F. Gault, Jas. Coristine, J. C. Wilson, Wm. Reid, James Moore, Hon. J. K. Ward, Samuel Finley, Ewan McLennan, rep. St Andrew's Society; Moses Parker, president Irish Protestant Benevolent Society.

*Finance Committee.*—Henry Lyman, A. F. Gault, David Morrice, W. G. Murray, James Coristine, James Moore, William Reid and Samuel Bell.

*Committee on Buildings on Bleury and Dorchester streets.*—A. F. Gault, William Reid and James Moore. David McMillan, secretary and superintendent; Mrs. McMillan, matron.

#### BOYS' HOME.

115 to 121 Mountain st.

Chs. Alexander, president; James Baylis, vice-president; J. R. Dougall, secretary; Wm. Drysdale, treasurer; J. R. Dick, superintendent.

*Directors.*—Geo. Hague, Wm. Reid, Jos. Richards, Hon. J. K. Ward.

*Committee.*—Rev. J. Edgar Hill, A. F. Gault, G. A. Grier, G. W. Stephens, M. P. P., Andrew T. Taylor, J. S. Buchan, J. H. Burland, W. R. Salter, Samuel Finley, Frs. Scholes, Hugh McLennan, C. M. Alexander, E. F. Ames, J. A. Ogilvy, C. S. J. Phillips, Wm. Yuile, D. Macfarlane, James Moore, Alfred Perry, Moses Parker, H. B. Ames.

#### SUB-COMMITTEES.

*Building and Repairs.*—Messrs. Reid, Taylor, Samuel Finley, E. F. Ames, Jos. Richards and H. P. Ames. *House.*—Messrs. Alexander, Moses Parker, Richards and Baylis.

*Finance.*—Messrs. Salter, Burland, Baylis, Finley and Scholes.

*Consulting Physicians.*—W. G. Stewart, M.D., H. M. Patton, M.D.

*Solicitors.*—Messrs. Taylor & Buchan.

#### HOME FOR FRIENDLESS WOMEN.

418 St Antoine st.

Incorporated A.D. 1876.

Mrs. A. B. Chaffee, sen, president; Mrs. S. Walker Mrs. Jas. Williamson, and Mrs. Francis, vice-presidents Miss Taylor, secretary; Mrs. Reinhardt, treasurer.

*Committee.*—Mrs. T. A. Crane, Mrs. T. Labatt, Mrs. Wm. Hutton, Miss Mercer, Mrs. H. Birks, Mrs. Venmor, Mrs. A. B. Chaffee, jun., Mrs. A. Holden, Mrs. H. Thomas, Mrs. Acer, Mrs. Boyd, Mrs. Penhallow, Mrs. Tougas, Mrs. C. C. Claggett, Mrs. Everett, Mrs. Maltby, Mrs. A. E. Greenshields.

*Additional Committee.*—Mrs. A. Robertson, Mrs. W. Linton, Mrs. Levine, Mrs. MacDonell, Miss Linton.

*Medical Adviser.*—Dr. Springle.

*Matrons.*—Miss Sims and Mrs. Anderson.

#### WOMEN'S PROTECTIVE IMMIGRATION SOCIETY.

84 Osborne st.

*Patronesses.*—Her Royal Highness Princess Louise Countess of Duffern, The Marchioness of Lansdowne The Countess of Derby, The Countess of Aberdeen, Lady Frances Balfour.

*Office-bearers.*—Mrs. Gillespie, president; Mrs. Elmenhorst, 1st vice-president; Mrs. Clouston, 2nd vice-president; Mrs. John Cox, 3rd vice-president; Miss Eva Sadler, resident secretary-treasurer; Mrs. Mahoney, matron.

#### MONTREAL DISPENSARY.

Founded 1850. Incorporated 1854. 145 St Antoine st.

J. Y. Gilmour, president; C. P. Hebert and J. S. Shearer, J. P., vice-presidents; D. T. Tees, treasurer; E. H. Blackader, M.D., secretary.

*Consulting Physicians.*—W. Wright, M.D., J. L. Leprohon, M.D., G. E. Fenwick, M.D., F. W. Campbell, M.D., G. P. Girdwood, M.D., G. Wilkins, M.D., W. Gardner, M.D., R. Craik, M.D., W. H. Hingston, M.D., T. J. Alloway, M.D., I. D. Reed, M.D., F. J. Shepherd, M.D., A. D. Blackader, M.D., J. B. McConnell, M.D., W. D. Sutherland, M.D., A. L. Smith, M.D., G. T. Ross, M.D., F. M. R. Spendlove, M.D.

*Attending Physicians.*—R. Campbell, M.D., J. H. B. Allan, M.D., E. H. Blackader, M.D., H. Tatley, M.D., G. G. Campbell, M.D., A. E. Orr, M.D., Alex. Proudfoot, M.D., Eye and Ear department; Laphorn Smith, M.D., department for diseases of women; H. D. Hamilton, M.D., department diseases of throat; J. M. Jack, M.D., department diseases of skin.

*Committee of Management.*—D. T. Tees, Samuel Finley, J. M. Jack, M.D., E. E. Rothwell, W. Drysdale, I. H. Stearns, W. T. Costigan, F. W. Evans, J. Y. Gilmour, C. P. Hebert, J. H. Allan, M.D.

*Life Governors.*—G. B. Burland, E. M. Hopkins, D. Browne, R. A. Alloway, D. D. S., John Lewis, J. C. Wilson, J. H. Burland, A. H. Mason, Chas. Lyman, S. D. A. Smith, Geo. Hague, James Robertson, F. Scholes, E. Goff Penny, W. W. Halpin, Jas. Marshall, T. A. Dawe, H. Montague Allan, Hugh McLennan, W. Yuile, A. S. Ewing, W. C. McDonald, W. L. Maltby, E. E. Rothwell, T. D. Reed.

In restoring to health, it restores to many their only means of support, and thus prevents poverty, pauperism and crime.

It is dependent, chiefly, upon voluntary contributions for its support.

#### MONTREAL SAILORS' INSTITUTE.

Rooms 223 Commissioners st.

Andrew Allan, president; Charles Alexander, vice-president; Hugh McLennan, treasurer; P. S. Ross, secretary; J. Ritchie Bell, manager.

*Committee.*—Sir D. A. Smith, K.C.M.G., M.P., Lord Mount Stephen, Henry Lyman, David Morrice, James Crathern, W. W. Ogilvie, H. E. Murray, Abner Kinman, R. B. Angus, Robert Mackay, Jonathan Hodgson, Hugh Montagu Allan, R. White, hon. J. K. Ward, J. H. Redfern, Alex. McFee, Robert Reford, Wm. Tees, S. Finlay, John Torrance, Alex. Robertson, R. C. Adams and J. B. Learmont.

#### TEMPERANCE SOCIETIES.

##### INDEPENDENT ORDER OF GOOD TEMPLARS

GRAND LODGE OF QUEBEC.

OFFICERS, 1893-94.

G. C. T., W. H. Lamby, Inverness, Que; G. Court R. P. Small, Dunham; G. V. T., Miss M. Small, Dunham; G. S. J. T., Mrs. J. L. Massie, Magog; G. Sect. D. H. Howard, Montreal; G. Treas., M. W. Corbitt, Montreal; G. E. S., A. G. Ellis, Montreal; G. Chap. Rev. E. S. Howard, Philipsburg; G. Mars, J. E. W. South Dunham; G. D. M., Mrs. Wanless, Montreal; G. Sec., Mrs. D. H. Howard, Montreal; G. Guard, Mrs. R. Barton, Montreal; G. Mess., J. P. Adams, Montreal; G. Sent., Wm. McQuat, Brownsburg; P. G. C. T., R. V. Williams, Three Rivers; D. R. W. G. T., R. W. Williams, Three Rivers.

Next session to be held at Dunham on the third Wednesday in September, 1894.

MONTREAL DISTRICT LODGE.

M. W. Corbitt, D. Dept., 140 St. Luke st.; D. H. Howard, D. C. T., 82 Frs. Xavier st.; S. J. MacArthur, D. sec., 139e St. Hypolite st.

#### LODGES.

MOUNT ROYAL LODGE NO. 1.

Meets at the call of the presiding officer on Monday evenings.

GOOD SAMARITAN LODGE NO. 5.

Meets every Tuesday evening at 8 p.m., in Good Templars hall, 597 Wellington st., Point St. Charles, Montreal.—Jas. Boaz, L. D.

STAR OF THE EAST LODGE NO. 21.

Meets Thursday evenings, on the call of the presiding officer.—John Richards, L. D.

GORDON LODGE NO. 31.

Meets every Tuesday evening at 8 o'clock, at 6 Craig.—R. C. Clark, L. D.

RICHELIEU LODGE NO. 70.

Chambly Canton.

Meets every Friday evening at 8 o'clock, in hall over the Printing office.—John Morrison, sen., L. D.

TERRA NOVA LODGE NO. 78.

Meets every Wednesday evening at 662½ Craig street.—Chas. Pownall, L. D.

PERSEVERANCE LODGE NO. 90.

Meets every Saturday evening in Unity hall, 1149 Notre Dame st. corner Panet.—Jas. Balfour, L. D.

J. B. GOUGH LODGE NO. 122.

Meets every Saturday evening in the Ottawa buildings, 246 St. James street.—Miss Maud Byrd, L. D.

EVENING STAR LODGE NO. 127.

Meets in the Presbyterian Church School Room, Maisonneuve, every Wednesday evening at 8 o'clock.—Mrs. D. McQuaid, L. D.

TOURMALINE LODGE NO. 128.

Meets every Wednesday evening at 466 St Urbain st.—Miss A. J. Hyde-Clarke, L. D.

ST LOUIS LODGE NO. 140.

Meets every Friday evening in Mission School Rooms Stuart st, St Louis of Mile End.—Wm. Paterson, L. D.

TEMPLES.

SILVER STAR.

Meets every Saturday, 2 p.m., at 6 Craig st.—Miss Robertson, supt.

WELCOME.

Meets every Saturday, 3.30 p.m., at 6 Craig st.—Miss Edna Roe, supt.

ST LAWRENCE.

Meets every Wednesday, 7 p.m., at 446 St Urbain st.

GOLDEN RULE.

Meets every Saturday at Stuart st. school room, St. Louis of Mile End.

ROYAL TEMPLARS OF TEMPERANCE.

GRAND COUNCIL OF QUEBEC.

G. C., Sol Cutter, Quebec; G. V. C., Bro. J. H. Spicer, Montreal; G. P. C., rev. W. F. Perley, Delta, Ont.; G. Chap., rev. Geo. Stafford, Bolton; G. Sec'y., A. B. Parker, 203 Prince Arthur, Montreal; G. Treas., H. Morton, Montreal; G. Aud., Edwin Howe, East Hatley; G. Trustees: F. E. Cross, Cornwall; R. Travis, Waterville; E. E. Stevens, Knowlton.

Next session Grand Council will meet in Montreal, February 26th, 1895.

DISTRICT COUNCIL.

Meets quarterly in Montreal. D. C., H. C. Messer, 20 Lagachetiere; D. S., H.G. Munro, 4 Plateau st.

METROPOLIS COUNCIL NO. 5.

Meets every Friday evening at 8 o'clock in Walford hall, 3 Victoria st. H.G. Munro, S. C.; Clarence McNeice, RS., 181 McGill st.

METROPOLIS SELECT DEGREE.

Meets second Friday in each month in Walford hall, 3 Victoria st. H. G. Munro, S. C.; R. Diplock, rec. sec., 239 Drolet.

ST LAWRENCE COUNCIL NO. 6.

Meets every Friday evening at 8 o'clock at 183 Congregation st. J. H. Cayford, S. C.; Percival Rickart, R. S., 157 Bourgeois.

RELiance COUNCIL NO. 12.

Meets every Wednesday at corner of Prince Arthur and St Urbain sts. W. T. Copping, S. C.; Nicholas Swan, rec. sec.,

SCEPTRE COUNCIL NO. 27.

Meets every Monday evening at 8 o'clock in Y.M.C.A. hall, Dominion sq. H. C. Messer, S. C.; Wm. Leslie, rec. sec., 95 Prince Arthur st.

ORIENT COUNCIL NO. 10.

Meets every Tuesday evening in Unity hall, 1151 Notre Dame st. J. H. Spicer, S. C.; John S. Giles, rec. sec.

VICTORIA COUNCIL NO. 43.

Meets every Thursday evening at 1944 St Catherine st. Wm. Ford, S. C.;

UNION COUNCIL NO. 85.

Meets every Thursday evening in Walford hall, 3 Victoria st. P. H. Davidson, S. C.; A. T. Lane, rec. sec. 95 St. Matthew.

DOMINION ALLIANCE.

For the Total Suppression of the Liquor Traffic.

QUEBEC PROVINCIAL BRANCH

Office: 162 St James st.

President.—J. R. Douglal.

Vice-presidents.—His Lordship Bishop Bond, James Baylis, Major E. L. Bond, G. D. Baker, Dr. Christie, Lachute; rev. J. H. Dickson, J. R. Dennison, Richmond; H. A. Elkins, Sherbrooke; rev. James Fleck, A. M. Featherston; Mrs. S. W. Foster, Knowlton; S. A. Fisher; rev. E. M. Hill; M. B. Jewell, East Farnham; W. H. Lambly, Inverness; James Miller, Ulverton; Henry Morton; O. M. Moulton, Coaticook; rev. D. W. Morison, Ormstown; Mrs. Middleton, Quebec; A. H. Moore, Magog; Wm. McNaughton, Ormstown; E. S. Orr, Cookshire; Walter Paul; Julius Scriver, M.P., Hemmingford; E. P. Stevens, Knowlton, Mrs. J. G. Sanderson, Danville; Geo. M. Webster, rev. T. G. Williams, Mrs. C. T. Williams.

Treasurer.—C. T. Williams. Secretary.—J. H. Carson.

General Committee.—E. F. Ames, S. H. Abbott, rev. F. Allan, Philipsburg; Dr. J. R. Alexander, rev. T. Bennett, Daniel Boyd, Huntingdon; Dr. J. A. Bazin, Miss Barber, rev. A. C. Courtice, rev. J. C. Curtis, Ulverton; rev. S. D. Chown, Mrs. Collins, S. J. Carter, Wm. Cooper, J. H. Cayford, Dr. C. Cotton, James Curran, Covey Hill; Mrs. Cushing, Robert Craig, Quebec; S. J. Craig, Compton; J. M. M. Duff, rev. J. H. Dixon, rev. F. M. Dewey, Wm. Drysdale, Miss Douglal; rev. Canon Davidson, Mrs. J. Ewing, Richmond; G. H. Flint, rev. C. R. Flanders, F. E. Grafton, rev. W. T. Gunn, Mrs. Geggie, Quebec; F. Goddard, South Stukely; James Harper, D. H. Howard, A. C. Heath, rev. W. J. Hunter, D. D., rev. W. Henderson, Danville; Robert Irwin, Capt. Jamieson, rev. John Ker, D. D., Ven. Archdeacon Lindsay, Waterloo; S. P. Leet, L. H. Lawrence, West Shefford; R. J. Latimer, Mrs. E. T. Miles, Grant by; rev. Dr. MacVicar, W. S. MacLaren, Huntingdon; Ald. James McBride, Mrs. R. W. McLachlan, F. S. Morey, Sherbrooke; Mrs. McDonald, J. K. McDonald, rev. J. McKillican, Mrs. Robert Miller, rev. D. Patterson, St. Andrews; Alex. Peden, L. T. Phelps, Eastman; Mrs. Radford, rev. Wm. Robinson, rev. F. A. Reid, rev. S. F. Rose, rev. W. W. Ryan, W. R. Ross, R. C. Smith, B. C. L., Rural Dean Saunders, Mrs. Thomas, Melbourne; David Tees, Wm. Tees, S. Treneman, Three Rivers; J. F. Thompson, rev. A. H. Visser, Dunham, A. Watson, Hull; J. F. Whitwell, Bedford; F. W. West, Granby; Mrs. F. H. Wheeler; Captain Warne, Eastman.

The Executive meets in Montreal on the first Tuesday in each month.

SONS OF TEMPERANCE.

GRAND DIVISION S. OF T. PROV. OF QUEBEC.

G. W. P., rev. J. W. Garland, South Stukely; G. Scribe, Fredk. W. West, Granby.

HOWARD DIVISION NO. 1 S. OF T.

35 Cathcart street, Montreal, Que.

D.G.W.P., Wm. Smith, Guardian Insurance Co.; W. P. Wm. Dagg, 30 St. Gabriel street.

ST PATRICK'S T. A. & B. SOCIETY.

Founded Feb. 21, 1840.

Rev. J. A. McCullen, rev. president; hon. Senator Murphy, 1st vice-president; M. Sharkey, 2nd vice-president; Jas. J. Costigan, secretary; T. J. Kavanagh, asst. secretary; L. C. O'Brien, financial secretary; T. M. Cullen, asst. financial secretary; Jas. Tierney, treasurer; Jas. Milloy, marshal; Thos Martin, asst. marshal.

Committee.—John Walsh, chairman; John Howard, A. Brogan, Jas. Connaughton, A. T. Martin, F. Collins, M. F. Dolan, Thos. Latimore, Thos. Smallshire, M. Durcan, W. P. Doyle, James H. Kelley.

Meetings at St Patrick's Church on the 2nd Sunday of every month. All communications to be addressed to the secretary, J. J. Costigan, 325 St. Urbain st.

ST ANN'S TOTAL ABSTINENCE AND BENEFIT SOCIETY.

Rev. L. DeRidder, C.S.S.R., spiritual director, P. Flannery, president; James Shannahan, vice-president; Jas. McGuire, sec.; Thos. Rodgers, asst.-sec. Michael J. Ryan, treas.; Thos. Wari, coll. treas.; John Ryan, asst coll. treas.; Philip Malone, grand marshal; W. Donnelly, asst marshal.

Executive Committee.—M. Bardon, chairman; W. Cullen, W. Welsh, W. Howlett, D. Gahan, John Hagan,

M. Crowe, E. Norris, John Leonard, Jas. Reilly, M. J. Mullan.  
 Society meets second Sunday of every month, at 3.30 p.m., in St. Ann's hall.

**SOCIETE DE TEMPERANCE DE L'EGLISE ST PIERRE.**

107 Visitation st.

Rev. D. Guillet, O.M.I., director; Antoine Larocque, president; Napoléon Royal, 1st vice-president; Joseph Rochon, 2nd vice-president; Séraphin Lachance, secretary-treasurer.

Meets in St. Peter's church the third Sunday of every month at 7 p.m. 550 members.

**NATIONAL SOCIETIES.**

**CANADIAN NATIONAL LEAGUE.**

*Patron.*—His Excellency the Earl of Aberdeen, Governor-General of Canada.

Sir Donald A. Smith, K.C.M.G., honorary president; J. S. Shearer, president; W. D. Lighthall, 180 St. James, 1st vice-president; Arch. McGoun, 2nd vice-president; H. B. Ames, treasurer; L. O. Armstrong and H. J. Ross, joint secretaries.

Meets monthly from October to April.

**ST GEORGE'S SOCIETY.**

*Patron.*—His Lordship the Bishop of Montreal.

*President.*—F. Wolfertan Thomas; Jos. Richards, 1st vice-president; Wm. Nivin, 2nd vice-president; R. S. Clift, treasurer; Jas. Mitchell, secretary.

*Chaplains.*—Very rev. Dean Norman, Quebec; rev. G. Osborne Troop, rev. S. P. Rose, D.D., rev. E. Wood, M.A., rev. E. Bushell, rev. Arthur French, rev. J. Gilbert Baylis, rev. J. H. Dixon.

*Physicians.*—Geo. E. Fenwick, M.D., Thos. D. Reed, M.D., E. Buller, M.D., Charles J. Wilson, M.D., C. S. Stroud, M.D., F.R. England, M.D., W. A. Molson, M.D.

*Honorary Counsel.*—C. B. Carter, Q.C.

*Board of Management.*—Hon. J. K. Ward, C. P. Sclater, B. Reed, W. E. Smith, Edgar Judge, J. H. Redfern, P. J. Evans, E. G. Penny.

*COMMITTEES.*—*Charitable.*—Joseph Richards, chairman; Wm. Nivin, hon. J. K. Ward, Edgar Judge, J. H. Redfern.

*Finance.*—Hon. J. K. Ward, chairman; Edgar Judge, E. G. Penny.

*Building.*—J. H. Redfern, chairman; hon. J. K. Ward, C. Clift.

*Festivities.*—C. P. Sclater, chairman; W. E. Smith, Wm. Nivin, E. G. Penny and P. J. Evans.

*Canvassing.*—Messrs. Sclater, Wm. Nivin, W. E. Smith, Evans, Redfern and R. S. Clift.

*Lady Directresses.*—Mrs. C. P. Sclater, Mrs. J. K. Ward, Mrs. R. S. Clift, Mrs. E. Judge, Mrs. E. G. Penny, Mrs. Nivin, Mrs. Wolfertan Thomas, Mrs. W. E. Smith, Mrs. Jos. Richards, Mrs. Jas. Mitchell, Mrs. B. Reed, Mrs. W. S. Walker.

*Meetings.*—The regular meetings of the Society are held quarterly, on the tenth day of the months of January, April, July and October. Should either of these days fall on a Sunday, the meeting will be held on the day following.

The members meet also on St George's day.

The annual election of officers and committees takes place at the annual meeting in January.

The meetings of the Board of Management are held on the first Tuesday in each month.

The charitable committee meets weekly.

*Membership.*—Natives of England or Wales, and their descendants, born in the British possessions, are eligible for membership. Annual subscription, \$3.00; life subscription, \$25.00.

**ST ANDREW'S SOCIETY.**

—president; Robt. Mackay, 1st vice-president; R. M. Esdaile, 2nd vice-president; Alex. F. Riddell, hon treasurer; Geo. W., Cameron, hon secretary; W. B. Robb, hon-ass secretary; Rev. Dr. Murray and Dr. Mackay, chaplains.

*Charitable Committee.*—Donald Campbell, Ewen McLennan, Wm. Reid, James Tasker, J. A. Ogilvie.

*Committee of Accounts.*—Hon. A. W. Ogilvie, Hugh McLennan, Geo. Macrae, Q.C., W. W. Ogilvie, R. B. Angus, Sir Donald A. Smith.

*Committee of Instalments.*—Mrs. James Wright and J. B. Hutcheson.

*Representative Governor to the Protestant House of Industry and Refuge.*—Ewan McLennan.  
 No return for 1894 receive 1.

**ST PATRICK'S SOCIETY.**

Established March 6, 1856.—Incorporated 1863.

Hon. Jas. McShane, president; P. Kelly, 1st vice-president; Dr. E. J. C. Kennedy, 2nd vice-president; Geo. Murphy, treasurer; T. F. McGrail, corresponding secretary; S. Cross, recording secretary.

*Committee of Management.*—F. Callahan, J. Foley, J. Craven, M. Delahanty, B. Campbell, J. Meek, P. Connolly, J. Hoolahan, P. C. Shannon, P. J. McCoy, J. O'Leary, A. C. Coleman, J. T. White, J. W. Donohue, W. J. Kerr, J. Phoenix, J. J. Ryan, J. Kelly.

*Charitable Committee.*—B. Campbell, chairman; F. Callahan, J. Meek, M. Delahanty, J. Hoolahan.

*Hall Committee.*—J. Foley, chairman; F. Callahan, J. Craven, J. Phoenix, J. J. Ryan.

*Chaplains.*—Irish Clergy of St Patrick's church.

*Physicians.*—Drs. Guerin, Devlin, Gaherty and Kennedy.

*Grand Marshal.*—Wm. Davis.

*Society Meetings:* First Monday of every month. *Committee Meetings:* Last Monday of every month. Hall, 223 McGill street.

**IRISH PROTESTANT BENEVOLENT SOCIETY.**

Rooms 691 Dorchester.

Moses Parker, president; John Stephens, 1st vice-president; John Stewart, 2nd vice-president; Wm. Seals, 3rd vice-president; R. K. Thomas, treasurer, 174 St James; J. Hamilton Ferns, secretary, 76 City Councilors; S. C. Kyte, assistant secretary; Jos. Dixon, corresponding secretary.

*Council.*—Jas. Moore, D. McMillan, Robert Irwin, Geo. Horne, Richard White, Andrew Baile, Geo. Forbes, Jas. H. McKeown, Geo. E. Drummond, K. Thomas, J. Doyle, James Wilson, R. K. Thomas, Wm. Henry, Joseph Luttrell.

*Chaplains.*—Very rev. dean Carmichael, rev. Jas. Fleck, rev. J. H. Dixon, rev. Dr. Hunter and rev. Dr. Smythe.

*Finance Committee.*—Jas. Moore, chairman; James Wilson, R. K. Thomas, George Horne, Joseph Luttrell.

*Charitable Committee.*—Jas. H. McKeown, chairman, 370 St Antoine; D. McMillan, J. Doyle, Richard Thomas, Wm Henry.

*Immigration Committee.*—Geo. Forbes, chairman; room 114 Board of Trade bldg; Robert Irwin, Andrew Baile, Geo. E. Drummond, Richard White.

*Auditors.*—James C. Sinton, Jas. Moore, R. W. D'Olier.

*Physicians.*—G. W. Major, M.D., D. F. Gurd, M.D., Geo. Wilkins, M.D., W. H. Drummond, M. D., H. M. Patton, M.D.

**SONS OF ENGLAND BENEVOLENT SOCIETY.**

*Victoria Jubilee Lodge No. 41.*

President, Bro. Hy. Furze; vice-president, Bro. Robt. Sayers; treasurer, Bro. Thos. White; secretary, Bro. Jas. A. Edwards, 546 St Paul; 1st guide, Bro. H. Nettleton; 2nd guide, Bro. J. R. Mole; 3rd guide, Bro. Jas. Cotrel; 4th guide, Bro. A. J. Tarling; 5th guide, Bro. E. A. Veary; 6th guide, Bro. Jno. Wills; surgeon, S. F. Wilson, M.D.; inner guard, Bro. W. G. Murdock; outer guard, Bro. C. Smith; trustees: Bro. T. Pike, A. Tarling, A. Tattersall.  
 Meets 2nd and 4th Fridays in the St Charles club house.

*White Rose Degree No 44.*

Meet on the 2nd Tuesday of each month in the same Hall.

*Denbigh Lodge No. 96 Red Rose.*

J. F. Gaffney, president; J. Adams, secretary.  
 Meets 1st and 3rd Mondays in every month in Sons' England hall, 6 Craig st.

**ENGLISH WORKINGMEN'S BENEFIT SOCIETY.**

F. Clarke, president; Mr. Jenkins, 1st vice-president; B. Norris, 2nd vice-president; Jas. Bacon, 9 Aylmer st., fin. sec.; Thos. Shepperd, rec. secretary; J. H. Hall, treasurer; rev. W. B. Bond, Lord Bishop of Montreal; rev. E. Wood, rev. J. Kerr, chaplains; W. A. Molson, M.D., physician; J. H. Bell, M.D., physician (for Point St Charles); J. J. Day, Q.C., honorary solicitor; J. H. Isaacson, honorary notary.

*Auditors.*—J. Gauntlett, George Hobson, G. Pink.  
*Stewards.*—Geo. Pink, 28 Richmond, Point St Charles.



south side of canal; East ward, T. Bailey, 108 Shaw st, right side of St Denis to city limits; Centre ward, W. H. Flawn, 37 Emile, right side of McGill, Beaver Hall and University; West ward, E. H. Watkiss, 742 Albert st, St Cuneonde, left side of McGill, University st to city limits west.

Meetings held the first Monday of every month, in Engineers' Hall, 662½ C. aig.

**UNITED PROTESTANT WORKINGMEN'S BENEFIT SOCIETY.**

Founded, A. D. 1866.—Incorporated, A. D. 1867.

*Office Bearers for 1894-95.*—John Cunningham, president; James Robinson, 1st vice-president; D. McCutcheon, 2nd vice-president; John T. Finnie, M. D., L.R.C.S. Edin., physician; Samuel Gray, financial secretary; William Seale, treasurer.

*Trustees.*—J. W. Staveley, James Robinson and David Grant.

*Stewards.*—East, Centre and West Wards, James Robinson; St Ann's Ward south and St Gabriel, D. McCutcheon; St Ann's ward north and St Antoine ward, Jas. Bowles; St Lawrence, St Louis and St Jean Baptiste wards, David Grant; St James, St Mary and Hochelaga wards, Samuel J. Arbuckle.

Meets third Monday of every month, in Oddfellow's Hall, 262½ Craig street.

*Medical Officer.*—John T. Finnie, M. D., L.R.C.S. Edinburgh, No. 137 Bleury st, Office hours 8 to 10 a. m., 2 to 3 p. m., and 6.30 to 8.30 p. m.

*Financial Secretary.*—Samuel Gray, 183 St Hypolite st.

**SWISS NATIONAL SOCIETY.**

E. Sandreuter, president and vice-consul for Switzerland; Dr. G. A. Lacoabe, vice-president; E. Gehret, treasurer; F. Battier, secretary.

*Benevolent Committee.*—J. Charrey, D. Favre and H. Bosson.

Meets last Saturday of every month at 597 Craig st. at 8.30 p. m.

**SCANDINAVIAN SOCIETY.**

Thos. Sonne, president; N. Sorrensky, 1st vice-president; John L. Jensen, and vice-president; A. M. O. Dinse, secretary; R. N. Tombyll, treasurer; H. Rasmussen, financial secretary.

**YOUNG MEN'S HEBREW BENEVOLENT SOCIETY.**

D. A. Ansell, president; J. Scherman, vice-president; L. Cohen, treasurer; I. Aronson, hon. secy.

*Trustees.*—M. Vineberg, L. Kellert. B. Wolovitch, H. Rutenberg, J. L. Michaelson, M. Sessenwein.

**BARON DE HIRSCH INSTITUTE.**

7 St Elizabeth st.

D. A. Ansell, president; J. Scherman, vice-president; L. Cohen, treasurer; I. Aronson, hon. secretary; J. R. Baker, principal of school; W. H. Baker, clerk to the board; Eugene Gordon, teacher of Hebrew; J. Taikiff, janitor.

**MUSICAL SOCIETIES.**

**MONTREAL PHILHARMONIC SOCIETY.**

*Patrons.*—His Excellency the Governor General of Canada, Sir Donald A. Smith, K.C.M.G., M.P.; Hector Mackenzie.

Hector Mackenzie, honorary president; Charles Cassils, president; Fred. Stancliffe, 1st vice-president; A. W. Hooper, 2nd vice-president; A. Browning, secretary-treasurer; office 1724 Notre Dame street.

*Committee.*—Messrs. N. T. Rielle, N. J. Power, Wm. C. McIntyre, L. J. Forget.

*Conductor.*—Prof. G. Couture.

*Accompanist.*—E. Lavigne.

Rehearsals, Monday evenings in Fraser Institute hall, commencing first Monday in October at 8 p. m.

Chorus, 275 voices. Orchestra, 45 pieces. Yearly subscription, \$10 for 2 seats at each of 4 concerts.

**LITERARY AND SCIENTIFIC.**

**COUNCIL OF ARTS AND MANUFACTURES OF THE PROVINCE OF QUEBEC.**

76 St Gabriel st.

L. I. Boivin, Montreal, president; A. G. Lomas, Sherbrooke, vice-president; S. C. Stevenson, B. A., secretary and director of schools.

*Council.*—Hon. Minister of Agriculture and Colonization, hon. provincial secretary, and hon. superintendent of Public Instruction, *members ex-officio*: Eugène Taché, Quebec; J. F. Peachy, Quebec; rev. J. C. K. Laflamme, Quebec; G. E. Tanguay, Quebec; D. Laine, Levis; Telephone Normand, Three Rivers; Paul Payan, St. Hyacinthe; Andrew Boyd, Victor Roy, John Macfarlane, J. J. Rolland, Francis J. Hart, J. C. Wilson, Wm. McMaster, Montreal.

**COUNCIL OF AGRICULTURE.**

Secretary's Office, Department of Agriculture and Colonization, Quebec.

Hon. A. C. P. R. Landry, Beauport; hon. John McIntosh, Waterville; hon. H. G. Joly de Lotbinière, Quebec; hon. F. X. O. Methot, M.C.L., St Pierre les Beccquets; rev. M. T. Montminy, St Georges, Beauce; Benjamin Beauchamp, M.P.P., St Hermas; Milton McDonald, M.P.P., Acton Vale; Joseph Girard, M.P.P., St Gédéon; Joseph de la Broque, rie Taché, St Hyacinthe; I. J. A. Marsan, l'Assomption; Robert Ness, Howick; Timothé Brodeur, St Hugues; Chas. D. Tylee, St Thérèse de Blainville; Haram S. Foster, Knowlton; rev. M. E. Dauth, St Léonard d'Aston; Dr. Wilfrid Grignon, Ste Adèle; Basile Lamarre, Longueuil; rev. L. O. Tremblay, St Anne Lapocatière; A. A. Ayer, Montreal; Ora P. Patten, Montreal; Andrew J. Dawes, Lachine; Ed. A. Barnard, secretary, Quebec.

**GRAND TRUNK RAILWAY LITERARY AND SCIENTIFIC INSTITUTE.**

I. J. Seargeant, president; H. Wallis, F. L. Wanklyn, J. Taylor, W. McWood, vice-presidents; A. Starke, secretary-treas.; F. E. Weyer, librarian.

*Committee.*—John Millington, chairman; J. Pitt, W. Powles, J. Fizzell, C. Williams, F. Wildgoose, John Carmichael, Thos. Burn, J. Watson, J. Ward, J. Nichols, J. Watt, J. Hartley.

**NATURAL HISTORY SOCIETY OF MONTREAL**

Session 1894-95.

*Patron.*—His Excellency the Governor General, The Earl of Aberdeen.

*Hon. President.*—Sir J. William Dawson, LL.D., F.R.S., F.R.S.C.

*President.*—Dr. T. Wesley Mills.

*1st Vice-President.*—John S. Shearer.

*Vice-Presidents.*—Sir Donald A. Smith, hon. J. S. C. Wurtele, J. H. R. Molson, George Sumner, hon. Edward Murphy, rev. Robert Campbell, D.D., M.A., J. H. Joseph, Edgar Judge, B. J. Harrington, Ph.D., F.K.S.C.

*Members of Council.*—Geo. Sumner, chairman; hon. J. K. Ward, N. N. Evans, J. S. Brown, A. F. Winn, Jas. Gardner, Albert Holden, Jos. Fortier, Frank D. Adams, M.A.Sc., major L. A. H. Latour.

*Honorary Recording Sec.*—R. W. McLachlan.

*Honorary Corresponding Secretary.*—J. W. Stirling, M. B., Edin.

*Honorary Curator.*—E. D. Wintle.

*Honorary Treasurer.*—F. W. Richards.

*Editing and Exchange Committee.*—Frank D. Adams, M.A.Sc., chairman; Dr. B. J. Harrington, B.A., Ph.D., F.G.S., Dr. T. Wesley Mills, J. F. Whiteaves, Ottawa; G. F. Matthew, St John, N.B.; rev. Dr. Campbell, N. N. Evans.

*Library Committee.*—E. T. Chambers, chairman; J. A. U. Beaudry, C.E., A. F. Winn, J. F. Hausen, R. W. McLachlan, Joseph Fortier.

*Lecture Committee.*—Dr. T. Wesley Mills, chairman; rev. Dr. Campbell, prof. John Cox, Dr. J. W. Stirling, rev. W. J. Smyth, very rev. Dean Carmichael, Dr. B. J. Harrington.

*House Committee.*—J. S. Shearer, chairman; G. Sumner, Edgar Judge.

*Membership Committee.*—J. Stevenson Brown, chairman; Edgar Judge, Joseph Fortier, J. S. Shearer.

*Museum Committee.*—E. D. Wintle, chairman; J. B. Williams, A. F. Winn, J. F. Hausen, N. N. Evans, E. T. Chambers, rev. Dr. Campbell, J. S. Brown.

*Superintendent.*—Alfred Griffin.

**NUMISMATIC AND ANTIQUARIAN SOCIETY.**

Organized 1860—Incorporated in 1870.

*Patron.*—His Excellency The Earl of Aberdeen.

President, hon. Judge Baby; 1st vice-president, hon. Edward Murphy; 2nd vice-president, W. D. Lighthall; treasurer, J. S. Shearer; secretaries, Alain C. Macdonald and P. L. Dorval; curator, Dr. Wm. G. Nicholl.

The Society meets at the house of one of its members, or at the Natural History Society rooms, on the 3rd Tuesday during months October to April. P.O. box 1310.

**LONGUEUIL LITERARY CLUB.**

Founded in 1888.

James McClure, hon. president; W. T. Moffatt, hon. secretary; W. Simpson Walker, B.C.L., William Cooper, W. H. Thompson, John Hamilton, past presidents. Meets every Wednesday evening from October to May.

**TYPOGRAPHICAL UNION, NO. 176.**

President, Wm. Kydd; vice-president, J. B. Mack; corresponding and recording secretary, J. H. Stalker; treasurer, D. Taylor; financial secretary, T. J. Finn, jun.; sergeant-at-arms, J. Glennon.

Meets first Saturday in every month.  
Post Office address, Box 1134, Montreal.

**COOPERS' PROTECTIVE UNION.**

D. Verdon, president; Ed. Howard, vice-president; J. Roby, French secretary; W. Thompson, English secretary; T. Paré, corresponding secretary; O. Bissonnette, financial secretary; James Mahoney, treasurer; Chas. Beaucamp, marshal; W. Parker, A. Daoust, M. Bastien, W. La forte, Ed. Howard, Chas. Fricaud, W. Thompson, Joseph Roby, directors.

**NEWSPAPERS AND PERIODICALS.**

Association Record, published monthly by the Young Men's Christian Association; circulation 2,500.  
Battersby's Guide, monthly; railway time tables and news; annual subscription 75 cents; D. Battersby, editor and publisher, 184 St James.  
Bibliothèque à Cinq Cents, Illustrated Magazine and Children's Record; French, weekly; Poirier, Besette & Cie., editors and publishers, 516 Craig.  
Bulletin de la Société Des Artisans Canadiens Français, French, monthly; subscription free to members, to others 25 cents; organ of the Canadian Mutual Benefit Society; J. G. W. McGoun, editor and publisher, 2 Albina.  
C. M. B. A. Journal, published monthly by Catholic Societies Publishing Co., 257 St Martin.  
Canada Medical Record, monthly; annual subscription \$2; A. Laphorn Smith, M.D., Francis W. Campbell, M.D., and Rollo Campbell, M.D., editors; John Lovell & Son, publishers, 23 St Nicholas.  
Canada-Revue, weekly; annual subscription \$3; A. Filiatreault, managing editor, 312 Craig, P. O. box 324.  
Canadian Architect and Builder, and Contract Record, J. B. Mortimer, manager, basement, New York Life Ins. Co's Bldg., Place d'Armes.  
Canadian Breeder, monthly; live stock, illustrated; annual subscription \$1; Joseph White, editor and publisher, Imperial building, 107 St James.  
Canadian Electrical News and Steam Engineering Journal, J. B. Mortimer, manager, basement New York Life Ins. Co's bldg., Place d'Armes.  
Canadian Engineer, monthly; annual subscription \$1.00; E. B. Biggar, publisher, 43 St Sacramento.  
Canadian Journal of Fabrics, monthly; subscription \$1 per year, in advance; E. B. Biggar, publisher, 43 St Sacramento st.  
Canadian Messenger of the Sacred Heart, monthly; rev. A. J. Jones, S. J., editor, Sacred Heart Office, the Gesu.  
Canadian Record of Science, quarterly; price \$3; editor's address, 32 University st.  
Canadian Textile Directory, E. B. Biggar, publisher, 43 St Sacramento st.  
Children's Record, The; annual subscription, 30 cents; in parcels to one address 15 cents per copy; rev. E. Scott, editor, Y. M. C. A. bldg., Dominion sq.  
Church Guardian, published every Wednesday; annual subscription \$1.50; 190 St James st.  
Colonisateur Canadien, French semi-monthly, 1st and 15th of each month; colonization and agriculture; annual subscription 35 cents; 30 St Gabriel.  
Courier Canadien, French weekly; literary; annual subscription \$1.00; G. A. & W. Dumont, editors and publishers, 1826 St Catherine.  
Dominion Grocer, monthly; weekly market reports; annual subscription \$1.00; J. L. Wiseman, publisher 162 St James. Tel 138.  
Eaton's Advertiser; weekly; advertising, free; W H Eaton & Son publishers, 694 Craig.  
Educational Record, published every month; subscription \$1 a year; Canadian Subscription & Publishing Co., publishers, 74 Victoria sq.  
En Avant, French, monthly; Salvation Army of Canada; annual subscription 25 cents; H. Booth, publisher, 26 St Alexander.  
Family Herald (Family Herald and Weekly Star), annual subscription \$1; Graham & C., proprietors and printers, 163 St James st.

Gazette (The), annual subscription to daily \$6, to weekly \$1, in advance; The Gazette Printing Co., proprietors and printers; Richard White, managing director, cor Craig and St François Xavier sts.  
Illustrated Journal of Agriculture, monthly, French and English; annual subscription \$1; Eusebe Senecal & Fils, printers and publishers, 20 St Vincent st. Circulation French 32,000, English, 10,000.  
Insurance and Finance Chronicle, a semi-monthly publication devoted to the interests of Insurance and Finance; annual subscription \$2, in advance; published by R. Wilson Smith. British Empire building, 1724 Notre Dame st.  
International Railway and Steam Navigation Guide, International Railway Publishing Co., Limited, publishers and proprietors; office 33 St Nicholas.  
Jeweller's Guide, monthly; the jewelry trade; free to dealers; Guide Publishing Co., E. Desbarats, secy-treas, Box 748, Montreal.  
Journal of Commerce, Finance and Insurance Review weekly, annual subscription, city \$3, country \$2; M. S. Foley, editor, publisher and proprietor, 171 and 173 St James st.  
Journal de l'Instruction Publique, monthly; annual subscription \$1; C. O. Beauchemin & Fils, printers and publishers, 256 St. Paul st.  
Journal d'Hygiène Populaire, monthly; annual subscription \$1.50; William F. Daniel, printer and administrator, P. O. box 2027, 25 St Thérèse cor St Gabriel st.  
La Minerve; annual subscription to daily, city \$6, country \$5; weekly \$1; Eusebe Senecal, proprietor and publisher, 1610 Notre Dame st.  
La Patrie (Liberal); annual subscription to daily \$3, to weekly \$1; H. Beaugrand, chief editor, publisher and printer, 77 and 79 St James.  
La Presse (Independent), daily; annual subscription \$3; weekly edition, 12 pages, \$1 a year; T. Berthiaume, publisher, 71 and 71a St James st.  
La Revue Canadienne, monthly; annual subscription \$2.50; C. O. Beauchemin & Fils, props., 256 St. Paul.  
La Semaine Religieuse de Montréal, weekly; annual subscription \$1; revs. A. Archambault and P. N. Bruchesi, editors; Arbour & Laperle, printers, 421 St. Paul st.  
L'Aurore, weekly; annual subscription \$1.00, city \$1.50; rev. C. E. Anarou, editor; L'Aurore Publishing Co., proprietors; cor. St. Peter and Craig sts.  
Le Cultivateur weekly paper; annual subscription \$1.00; Ls. Jos. Tarte & Frère, 1604-1606 Notre Dame.  
Legal News, fortnightly, \$4 per annum; James Kirby, LL.D., D.C.L., editor; The Gazette Printing Co., publishers and printers; Richard White, managing director, cor Craig and St François Xavier sts.  
Le Journal d'Agriculture Illustré, mensuel; français et anglais, abonnement \$1.00 par an; imprimé et publié par Eusebe Sénécal & Fils, 20 St Vincent, Circulation, French 32,000, English 10,000.  
Le Monde, 3 editions daily; annual subscription to daily \$3, to weekly \$1; sample copies free; published by La Compagnie du Journal Le Monde; A. Sénécal, general manager 1650 Notre Dame st.  
Le Monde Illustré, weekly; annual subscription \$3; Berthiaume & Sabourin, proprietors, 40 Jacques Cartier sq.  
Le Moniteur du Commerce, weekly; annual subscription \$2.50; country \$2.00; F. D. Shallow & Co., proprietors and publishers, 43 St Gabriel st.  
Le National, French, weekly; annual subscription \$1.50 city and \$1.00 country; Desaulniers Printing Co., publishers, 22 St Gabriel.  
Le Petit Figaro, journal hebdomadaire, A. M. de Chateillard, directeur propriétaire, 103 St François Xavier st.  
Le Prix Courant, weekly, annual subscription, city \$2; country \$1.50, in advance; J. Monier, editor and proprietor, 25 St Gabriel.  
Le Propagateur Bulletin, bi-mensuel; du Clergé et des familles, paraissant le 1er et le 15 de chaque mois; L. J. A. Derome, directeur; Cadieux & Derome, administrateurs, 1603 Notre Dame.  
Le Recueil Littéraire, bi-monthly; annual subscription \$2; Pierre Bedard, director, P. O. box 1436, 192 St Hubert st.  
Le Samedi, French, weekly, humorous, illustrated; annual subscription \$2.50; Lionel Dansereau, editor; Poirier, Besette & Co., publishers, 516 Craig.  
Le Sténographe Canadien, monthly; annual subscription \$1 in advance J. de Larochelle, prop., 550 St. André.  
Lovell's Montreal City Directory, published annually in June, price \$3; John Lovell & Son, proprietors and printers, 23 and 25 St Nicholas st.  
Lovell's Montreal Classified Business Directory, published annually in July; price \$1; John Lovell & Son, proprietors and printers, 23 and 25 St Nicholas st.

L'Union Médicale du Canada, medical monthly; annual subscription \$3, students \$2; Dr. J. B. A. Lamarche, proprietor, 30 St Gabriel st; P. O. box 2040.

Messenger Canadien du Sacré Cœur de Jésus, French, monthly; annual subscription 50 cts; bureau du Sacré-Cœur au Gesu, Rev. J. B. Nolin, editor.

Monthly Almanac of the Holy League of the Sacred Heart, monthly; annual subscription, 15 cents; published in English and French; Rev. J. B. Nolin, S. J., publisher, The Gesu.

Montreal Herald, morning and evening, annual subscription to morning edition \$5, delivered by carrier; to evening edition \$3, by mail; The Montreal Herald Co., proprietors and publishers, 603 Craig st.

Montreal Medical Journal, subscription \$2 per annum; Gazette Printing Co., publishers, cor Craig and St Frs. Xavier sts.

Montreal Pharmaceutical Journal, monthly; Joseph E. Morrison, editor; F. L. Benedict, secretary; Jas. D. Paterson, manager.

Montreal Produce Bulletin, weekly, H. Mason, publisher, Board of Trade Building, St Sacrament.

Montreal Witness, annual subscription to daily in city \$4; in country \$3, weekly \$1; weekly, to ministers 50 cents, John Dougall & Son, proprietors and printers, corner of Craig and St Peter sts.

Northern Messenger, fortnightly, subscription 30c. per copy; 10 copies \$2.25, 25 copies \$5.50, 100 copies \$20, John Dougall & Son, proprietors and printers, corner of Craig and St Peter.

Patriot, weekly; annual subscription, \$1; T. B. Warren, editor; Patriot Printing and Lithographic Co., publishers, 30 St Gabriel.

Petit Journal, French, weekly, illustrated; annual subscription, \$2.50; L. Darnigny, proprietor, New York; G. Hurd, manager, Montreal, 1608 Notre Dame.

Presbyterian College Journal, monthly during the session, under the auspices of the Philosophical and Literary Society of the Presbyterian College; subscription \$1.67 McTavish.

Presbyterian Record, monthly, annual subscription 50 cts.; in parcels to one address, 25 cts. per copy; rev. E. Scott, editor, Y. M. C. A. bldg., Dominion sq.

Real Estate Record, monthly; J. Cradock Simpson & Co., editors and publishers, 181 St. James.

Shareholder; annual subscription \$2; 774 Craig st.

Sunday Morning News, weekly; The News Printing and Publishing Co., proprietors; office, 770 Craig.

Star, annual subscription to daily \$3; to weekly \$1, payable in advance; Graham & Co., proprietors and printers, 163 and 165 St James st.

The Daily Record, annual subscription \$12; J. N. Fulton, editor; Fulton & Richards, publishers, 11 Hospital.

The Trade Review, Finance and Insurance Record, issued every Friday; Henry Harvey & Co., publishers; J. Hague, editor, 769 Craig st.

Trade Bulletin, the financial, commercial and general produce review, shipping list and live stock reporter; Henry Mason, proprietor, Board of Trade building, St Sacrament.

True Witness, weekly; annual subscription, in advance, \$1 country, city \$1.50; True Witness Printing and Publishing Co., C. A. McDonnell, managing director, 761 Craig st.

Union Médicale du Canada, French monthly; annual subscription, \$3.00; H. E. Desrosiers, M.D., editor; J. B. A. Lamarche, M.D., publisher, P. O. Box 2040.

Weekly Witness; annual subscription \$1; John Dougall & Son, proprietors and printers, corner Craig and St Peter.

**MERCANTILE.**

**MONTREAL BOARD OF TRADE.**

W. W. Ogilvie, president; Jas. A. Cantie, 1st vice-president; John Torrance, 2nd vice-president; Edgar Judge, treasurer.

*Council.*—John Baird, E. S. Clouston, Wm. Cunningham, Thos. J. Drummond, Frank J. Hart, D. L. Lockerby, John McKeigow, D. A. McPherson, David Robertson, J. D. Rolland, Chas. F. Smith, A. A. Thibaudeau.

*Board of Arbitration.*—H. Montagu Allan, Robt. Archer, H. A. Budden, Geo. Childs, James P. Cleghorn, hon. Geo. A. Drummond, E. B. Green Shields, Chas. H. Gould, Chas. P. Hebert, F. W. Henshaw, Robt Reford, Jas. Sessor (N.P.).

George Hadrill, secretary; G. A. Irwin, asst. secretary.

**MONTREAL STOCK EXCHANGE.**

11 St Sacrament st,

J. Burnett, chairman; H. S. Macdougall, vice-chair-

man; G. W. Hamilton, secretary treasurer; John Low, assistant secretary.

*Members.*—H. A. Budden, J. Burnett, J. Try-Davies, L. J. Forget, H. S. Macdougall, W. R. Oswald, H. C. Scott, G. W. Simpson, H. G. Strathy, T. Wilson, J. Nichols, W. J. Fenwick, W. Mackenzie, A. C. Clark, G. W. Hamilton, J. R. Meeker, A. Strathy, A. F. Clerk, A. F. Riddell, C. E. Gault, W. H. Weir, J. G. Grant, A. A. Wilson, R. Meredith, G. C. D'Inop, C. Meredith, G. H. Smithers, W. R. Miller, F. Nash, R. Forget, E. Howard, W. J. Turpin, A. Paterson, J. O'Brien, jun., J. L. Marler, F. W. Barlow, F. C. Henshaw.

*Governing Committee.*—J. Burnett, H. S. MacDugall, G. W. Hamilton, L. J. Forget and T. Wilson.

**LA CHAMBRE DE COMMERCE FRANCAISE DE MONTREAL.**

Office 528 Board of Trade Building, 42 St Sacrament st.

M. le Comte de Turenne and Aug. Girard, honorary presidents; Emile Galibert, president; J. Herdt, vice-president; J. de Sieyes, secretary; Henri Jonas, treasurer; L. de Polinière and Lucien Chouillou, councillors; D. Eug. Lafleur, advocate.

**CORN EXCHANGE ASSOCIATION.**

42 St Sacrament st.

D. G. Thomson, president; R. Peddie, acting president; Wm. Stewart, treasurer.

*Committee of Management.*—Jas. Allen, E. F. Craig, R. M. Esdaile, W. A. Hastings, Jos. Robillard, Adam G. Thomson.

*Board of Review.*—G. M. Kinghorn, chairman; John Dillon, J. O. Lafrenière, T. A. Crane, Chas. H. Gould, Stewart Munn.

George Hadrill, secretary; G. A. Irwin, assistant secretary.

**CANADIAN FIRE UNDERWRITERS' ASSOCIATION.**

Board of Trade Building, west wing.

Thomas R. Wood, president; Thos. Davidson and A. H. Lewis, vice-presidents; Alf. W. Hadrill, secretary, residence 6 Seymour avenue.

**MARINE UNDERWRITERS ASSOCIATION.**

42 St Sacrament st.

John Popham, president; Archibald Nicoll, vice-president; Edward L. Bond, treasurer.

*Executive Committee.*—J. H. Routh, chairman; Wm. B. Evans, Wm. Cunningham and *ex-officio* the president and treasurer; G. A. Irwin, secretary.

**WHOLESALE GROCERS ASSOCIATION.**

42 St Sacrament st.

Geo. Childs, president; Chas. P. Hébert, vice-president; W. W. Lockerby, treasurer.

*Directors.*—Chas. Chaput, H. H. F. Hughes, William Kinloch.

*Committee of Arbitration.*—A. Birks, D. C. Brosseau, G. E. Forbes, H. Laporte, J. E. Quintal, G. A. Irwin, secretary.

**GROCERS' ASSOCIATION OF MONTREAL.**

John Johnston, president; O. Ricard, vice-president; B. Connaughton, honorary secretary; Peter Gannon, secretary; J. O. Levesque, treasurer.

*Directors.*—S. Demers, John Scanlan, T. Gauthier, V. Raby, A. D. Fraser and J. E. Manning.

**WHOLESALE DRY GOODS ASSOCIATION.**

42 St Sacrament st.

R. L. Gault, president; E. B. Green Shields, vice-president; Wm. Reid, treasurer.

*Directors.*—R. L. Gault, Wm. Kissock, Jas. Siessor, A. A. Thibaudeau, G. A. Irwin, secretary.

**SOCIETE DES MARCHANDS DETAILLEURS DE NOUVEAUTES DE LA PR. VINCE DE QUEBEC.**

Monument National, St Lawrence st.

Arthur Gagnon, president; C. P. Chagnon, 1st vice-president; Frs. Archambault, 2nd vice-president; J. M. Marcotte, recording secretary; Conrad Vallée, assistant secretary; Odilon Vanier, corresponding secretary; Jos. Normandia, treasurer; Pascal Gagnon, assistant treasurer; Geo. Coutlée, marshal.

**METAL AND HARDWARE ASSOCIATION.**

42 St. Sacramento st.  
James Crathern, president; Thos. J. Drummond, vice-president; J. B. Learnont, treasurer.  
*Directors.*—F. Fairman, A. C. Leslie, Wm. McMaster, Jas. Phymister.  
G. A. Irwin, secretary.

**BUTTER AND CHEESE ASSOCIATION.**

42 St. Sacramento st.  
Wm. Nivin, president; Geo. Wait, vice-president; rank Duckett, treasurer.  
*Executive Committee.*—Jas. Alexander, Jas. Dalrymple, Arthur Hodgson, Inc. McKergow.  
*Committee of Arbitration.*—A. A. Ayer, A. J. Brice, A. W. Grant, D. A. McPherson, Jas. Oliver.  
G. A. Irwin, secretary.

**EXPRESS AND OTHER COMPANIES.**

**AMERICAN EXPRESS CO.**

84 and 86 St. François Xavier st.  
For the collection of notes, drafts, accounts, transport of bank bills, specie, jewellery, and all kinds of merchandise and the execution of commissions of every description. Sale of money orders, travellers' checks, etc., etc. J. S. Patch, agent.

**CANADIAN EXPRESS COMPANY.**

84 and 86 St. François Xavier st.  
Throughout Canada and Europe, and connecting with responsible Express companies for all parts of the United States. J. Bryce, superintendent; J. S. Patch, agent.

**NATIONAL EXPRESS COMPANY.**

84 and 86 St. François Xavier st.  
Montreal, New England, New York, and Western States, J. S. Patch, agent.

**THE MONTREAL GAS COMPANY.**

Office cor St. James and St. Gabriel sts.  
H. S. Holt, president; Hugh MacLennan, vice-president; W. W. Moore, secretary.  
*Directors.*—Jesse Joseph, Robert Benny, Henry Joseph, J. P. Dawes, Robt. Mackay, Hector Mackenzie and John Crawford.  
H. Fauteux, H. A. Allen, Fred. Donaldson, G. L. Moncel, E. Cornell, F. Lussier and G. A. Hart, clerks; Mason Burke, James Gorman and J. G. Darling, collectors; Geo. Yelland, meter inspector.

**MONTREAL EXPOSITION COMPANY.**

Office, 76 St. Gabriel st.  
Hon. L. Tourville, president; P. Lyall, 1st vice-president; H. Prevost, 2nd vice-president; S. C. Stevenson, general manager and secretary.  
*Directors.*—R. Auzias-Turenne, John Crowe, W. Ewing, L. Huot, G. W. Sadler, N. Hurteau, T. A. Trenholme, S. J. Doran.

**LA COMPAGNIE DE TELEPHONE DES MARCHANDS DE MONTREAL.**

Office, 81 St. James.  
F. X. Moisan, president; Robt. Bickerdike, vice-president; L. E. Beauchamp, treasurer; J. R. Savignac, Jos. Archambault, Odilon Vanier, Ed. Dagenais, Hormisdas Laporte; J. M. Marcotte, secretary.

**CLUBS.**

**ST JAMES'S CLUB.**

Cor University and Dorchester sts.  
Geo. E. Small, manager and secretary.

**METROPOLITAN CLUB.**

57 Beaver Hall hill.  
Sir Joseph Hickson, hon. president; Jno. Atkin, president; E. Lafleur, vice-president; Jas. McDougall, hon. secretary; R. W. H. Smith, hon. treas.  
*Committee.*—C. R. Christie, lt.-col. Massey, J. A. Macdonald, M.D., lt.-col. Starke and A. A. Thibau-deau.

**THE MONTREAL CITY CLUB.**

132 St. James st.  
Thomas Trimble, president; E. A. Cowley, hon. treasurer; R. L. Dillon, hon. secretary.

*House Committee.*—J. P. B. Casgrain, col. Caverhill, Chas. Coristine, John Tough, Frank Paul; F. Goodwyn, secretary.

**COSMOPOLITAN CLUB.**

28 Cathcart cor University.  
No return for 1894 received

**MONTEFIORE CLUB.**

2446 St. Catherine.  
M. M. Goldstein, hon. president; J. Michaels, president; M. Hirsch, vice-president; A. E. Morris, treasurer; Maurice Levis, secretary.  
*Directors.*—B. Goldstein, C. A. Workman, S. Romans, S. E. Lichtenhein, L. Silverman.

**SIR JOHN A. MACDONALD CLUB.**

Rooms, 186 St. James st.  
F. S. MacLennan, president; Joseph H. Jacobs, hon. secretary-treasurer.  
Office of the secretary-treasurer, 303 St. James st.

**SIR JOHN MACDONALD MEMORIAL COMMITTEE.**

Sir Donald A. Smith, president general committee; Sir Joseph Hickson, chairman design committee; lieutenant-col. F. C. Henshaw, chairman executive committee; R. L. Gault, hon. treasurer; Joseph H. Jacobs, hon. secretary, 303 St. James st.

**THE MONTREAL PARLIAMENT.**

S. C. Stevenson, B.A., president; Joseph H. Jacobs, hon. secretary-treasurer, 167 Mansfield.

**THE LIBERAL CLUB OF MONTREAL.**

Hon. Wilfrid Laurier, hon. president; J. P. B. Casgrain, president; Edmund Guerin, 1st vice-president; Geo. W. Stephens, jun., 2nd vice-president; Jas. E. Macdougall, secretary-treasurer; J. M. Wallace, French secretary-treasurer.  
*Advisory Board.*—Jonathan Hodgson, Robt. Mackay, Geo. W. Stephens, sen., hon. J. K. Ward, Edward Holton, A. G. McBean, Wm. Rutherford, M. Hutchinson, J. N. Greenshields, Robert Reid, Jas. Cochrane, Duncan McIntyre.  
*Council.*—R. S. Weir, J. N. Guerin, B. J. Coghlin, Dr. Douglas De Cow, J. G. H. Burroughs, J. M. Ferguson, E. Halley, W. D. Burns, J. B. Warren, P. A. Duffy.

**REFORM ASSOCIATION OF MONTREAL.**

(Late Young Men's Reform Club.)  
B. J. Coghlin, president; M. Hutchinson, D.C.L., 1st vice-president; W. A. Weir, 2nd vice-president; E. W. P. Guerin, B.C.L., 3rd vice-president; Dr. S. J. Andres, hon. treasurer; W. Simpson Walker, B.C.L., hon. secretary.  
*Committee.*—N. W. Trenholme, hon. Jas. McShane, W. F. Ritchie, hon. J. K. Ward, J. N. Greenshields, Q.C., E. Holton, R. W. McLachlan, J. H. Redfern, C. Sonne, R. Mackay, J. Hodgson, Horace Joseph, Dr. Guerin, A. Perry, A. L. Rinfret, Wm. Rutherford, S. Fisher, C. A. Geoffrion, Q.C., Wm. Euard, F. Caverhill. Meets every alternate Tuesday.

**MONTREAL PIONEER FREETHOUGHT CLUB.**

29 McGill College av.  
George Martin, honorary president; Charles Stevens, president; John H. R. Molson, Feodor Boas, Roswell Fisher, vice-presidents; M. Michaels, treasurer and financial secretary; Thomas Griffiths, secretary; Mrs. S. Brown, librarian.  
*Board of Directors.*—W. T. Costigan, P. Lyall, A. Granville, James Shearer, B. Marcuse, W. W. McLellan, M. J. Macdonald.

Library open every evening. Meetings Sunday, 3 p.m.

**THE SINGLE TAX CLUB OF MONTREAL.**

W. T. Costigan, president; Charles H. Binks, secretary, W. T. Costigan, W. Keys, D. Gilmor, M. J. McDougall and Charles H. Binks, committee.  
Secretary's office, 646 Craig st. Telephone 416.

**MONTREAL ELECTRICAL CLUB.**

Object, mutual advancement in the Electrical business.  
Wm. B. Shaw, president, 302 St. James; H. Ritchie, vice-president, 9 Drummond; L. M. Fiolet, treasurer, 1401 Dorchester; J. Burnett, secretary, 19 Shuter.  
*Committee.*—H. Brown, J. H. Douglas, H. D. Black,

Meets every second Monday at 55 University. Papers and discussions on technical subjects at every meeting. Subscription \$3 per annum. Membership for 1894, 75.

**FISH AND GAME PROTECTION CLUB OF THE PROVINCE OF QUEBEC.**

Office, 180 St James st.

I. H. Stearns, president; J. T. Finnie, M.D., vice-president; E. A. Cowley, hon. secretary; T. C. Brainerd, treasurer.

*Committee.*—Geo. Horne, Geo. Boulter, H. W. Atwater, G. W. Stephens, A. N. Shewan, Jas. Marshall, Robt. Mackay, J. F. Mackie, W. C. Trotter, St. Johns, C. H. Wallace, C. J. Coursol, H. Pagnuelo, St. Hyacinthe, T. Lemessurier, F. Dowd.

Secretary's address, 180 St James st., Tel. 1828. P.O. Box 398.

**PISCATORIAL COON CLUB.**

Edmund Gannon, president; T. H. Waddell, vice-president; J. Morley, secretary-treasurer; James Knox, assistant-secretary; James McElroy, conductor; Michael Kenny, color-bearer; Sergt. Clarke, piper; G. H. Holland, leader of orchestra.

**COMPAGNIE DU CLUB DE CHASSE ET DE PECHE DU CHENAL DU MOINE, (LIMITED).**

Office, 61 Jacques Cartier square.

Hon. L. O. Taillon, honorary president; Victor Gladue, M.P.P., honorary vice-president; Chas. Desmarteau, president; Joseph Monette, vice-president; L. A. Lapointe, secretary-treasurer; P. E. Paquette, asst. secretary.

*Directors.*—J. O. Pelland, A. Marcotte, Jos. Riendeau, C. Vallée, A. Doin.

*Captain.*—Jos. Roley.  
*Auditors.*—Real Angers, N. B. Desmarteau.  
Secretary-treasurer's address, 36 Osborne st.

**MONTREAL GARDENERS & FLORISTS CLUB.**

Established in 1887.

John Eddy, president; John Bland, 1st vice-president; John Halliday, 2nd vice-president; Alfred Wilshire, treasurer; Fred. Bennett, recording secretary; J. Davis, assistant secretary; Henry Stocking, corresponding secretary; Walter Wilshire, ex-president.

*Committee.*—John Perrin, Jas. McKenna, Fred. C. Smith, James Nairn, B. T. Bland

Recording secretary's address, 62 Aylmer st; corresponding secretary's address, 2508 St Catherine.

The club meets on the second and fourth Tuesday in each month in their hall, 35 Cathcart st.

**HAWTHORNE BASEBALL CLUB.**

Members Montreal Amateur Baseball League.

C. W. Hagar, hon. president; Geo. Hamilton, president; Geo. Parks, vice-president; A. F. Millar, secretary-treasurer, P. O. Box 1966; W. Mowatt, captain.

*Committee.*—E. J. Fry, W. C. Hagar, W. Baird, F. Ritchie and O. E. Stanton.

*Delegates.*—O. E. Stanton, E. J. Fry, F. Ritchie.

**GRANITE BASEBALL CLUB.**

H. Lawton, hon. president; W. Gamble, president; Geo. Davis, vice-president; W. Honeyman, secretary-treasurer; W. Cornell, assistant-secretary; W. Harry Bell, captain.

*Committee of Management.*—E. King, W. Bell, J. Moriarty, C. McKinnon and Thos. Jordan.

*Delegates.*—W. Bell, W. Cornell, and W. Honeyman.  
All correspondence to be addressed to the secretary-treasurer, 242 Richelieu st.

**MONTREAL BICYCLE CLUB.**

Founded 1878.

Club House Montreal Gymnasium, 149 Mansfield street.

G. Kingan, president; L. Rubenstein, 1st vice-president; G. S. Low, 2nd vice-president; D. J. Watson, hon. secretary; W. S. Weldon, treasurer; A. Harris, captain; G. A. Meville, 1st lieutenant; R. T. R. Holcomb, 2nd lieutenant; Harry Fisher, standard bearer.

*Committee.*—D. S. Louson, W. G. Robertson, E. W. Barlow, A. A. Simpson, A. Harris, ex officio.

**WANDERERS BICYCLE CLUB**

Club room, 2397 St Catherine st

Albert Holden, hon. president; A. B. L. Rimington, president; P. R. Lyman, vice-president; Percy F.

Rowell, secretary, 64 Victoria sq; Arch. J. McDougall, treasurer, 80 Hutchison st.

*Road officers.*—F. Bean, captain; Duncan Liggett, 1st lieutenant; Claude Cooke, 2nd lieutenant.

*Committee.*—C. Stroud, F. F. Winn, A. E. Holden, A. Eaves.

Rides meet at Club room, Monday and Thursday, 8 p.m., and Saturday 3 p.m. Club room open every evening.

**Y. M. C. A. BICYCLE CLUB.**

E. A. McCurdy, captain; A. C. Lanning, secretary-treasurer; F. L. Benedict, first lieutenant; J. Miller McConnell, second lieutenant; G. F. Armstrong, whipper-in.

**GRAND TRUNK BOATING CLUB.**

Sir Henry W. Tyler, Sir Joseph Hickson and Sir Donald Smith, honorary patrons; L. J. Seargeant, honorary president; W. Wainwright, H. Wallis, J. Stephenson, John Burton, J. J. Lanning, F. L. Wanklyn, J. Taylor, W. McWood and N. J. Power, honorary vice-presidents.

*Officers for 1894.*—President, J. A. Stewart; 1st vice-president, Jas. Powell; 2nd vice-president, A. P. Drummond; hon. treasurer, W. D. Mason; hon. secretary, R. J. Hunt.

*Committee of Management.*—H. Hadley, F. Wildgoose, A. Dutton, A. Thibeault, E. May, D. Robertson; captain, A. Turnbull; asst. capt., R. J. Kell.

*Auditors.*—E. Law, W. Cuthbert.  
Secretary's address, 29 Charron st, Pt St Charles.

**LACHINE BOATING AND CANOEING CLUB.**

Office, 27 St Sacramento st.

T. A. Dawes, hon president; J. N. Fulton, president; G. H. Duggan, first vice-president; L. B. DeVeber, second vice-president; J. Galetti, third vice-president; C. E. Howard, captain; S. Jackson, secretary-treasurer.

**ST. ROSE BOATING CLUB.**

Capital \$3,000, paid up.

D. Hatton, president; M. Millard, vice-president; Andrew Darling, hon. secretary-treasurer, 341 St. Paul st.

*Directors.*—Hon. J. A. Ouimet, L. E. N. Pratte, Chas. McLean, J. O. Trempe.

**VICTORIA RIFLES BOWLING CLUB.**

Col. Geo. R. Starke, hon. president; Staff-Sergt. E. Elcourt, president; Staff-Sergt. R. Whittycomb, vice-president; Corporal C. Stewart, secretary-treasurer.

*Committee.*—Sergt. McRobie, Corporal Remington, Pte. Hough, Corporal Samuel, Sergt. Davis, Pte. Atwood.

*Delegates to C. A. B. A.*—Lieut. Brown, Staff-Sergt. Belcourt and Sergt. McRobie

**MONTREAL CAMERA CLUB.**

Club rooms Y.M.C.A. building, Dominion square

Professor D. P. Penhallow, F. R. S. C., F. R. M. S., president; E. Stanger, vice-president; Alfred W. Cole, secretary-treasurer, 28 Victoria st.

*Executive Committee.*—Alex. Henderson, George R. Prowse, A. J. Ferguson, Albert Holden, A. C. Lyman, and Howard T. Barnes.

**MONTREAL CHESS CLUB.**

55 University cor. St. Catherine st.

M. de M. Marler, president; H. L. Putnam, 1st vice-president; J. A. Robertson, and vice president; Palmerston Barry, secretary-treasurer.

*Council.*—M. St. John, A. M. Perkins, W. Vaughan.  
Club meet on Tuesday, Thursday and Saturday evenings and every afternoon. Chess players visiting the city are welcome.

**HEATHER CHESS CLUB.**

(Incorporated.)

W. M. Knowles, president; J. R. Walker, 1st vice-president; A. M. O. Dinse, 2nd vice-president; H. C. Russell, treasurer; E. B. Kirkham, secretary.

Club meets every Tuesday, Thursday and Saturday evenings and Saturday afternoon. Club rooms, 3029 St. Catherine st., Cote St. Antoine.

**VICTORIA CRICKET CLUB.**

Rev. Jas. Barclay, M.A., D.D., president; G. S. Rorke, vice-president; John Stevenson, secretary, 211 St Antoine; E. Brown, treasurer; Oliver G. Becket, captain; W. D. Duckitt, vice-captain; H. McIntyre, captain and eleven.

*Committee.*—W. Northey, chairman; A. Watt, J. S. Blanford, W. McDougall.

**MONTREAL CURLING CLUB.**

Founded A. D. 1807.  
2787 St Catherine st.

*Patron.*—His Excellency Lord Stanley of Preston.  
F. Stancliffe, president; D. Williamson, vice-president;  
rev. A. J. Mowat, chaplain; A. J. Hubbard, secretary; G.  
H. McHenry, treasurer.

*Representative Members.*—A. F. Riddell and James  
Williamson.

*Directors.*—F. Stancliffe, R. W. Tyre, R. W. McDougall,  
W. I. Fenwick, A. F. Riddell, D. Williamson, G. H. McHenry,  
Wm. Abbott, A. J. Hubbard.

*Rink Committee.*—D. Williamson, A. J. Hubbard, Col.  
Gardner, E. B. Ibbotson, C. C. Newton.

*Skips.*—R. W. Tyre, D. Williamson, W. I. Fenwick, F.  
Stancliffe, rev. John Williamson, A. F. Riddell, W. Abbott,  
H. E. Suckling, S. A. McMurtry, G. H. McHenry, C. H.  
Whitelaw, A. J. Hubbard.

**MONTREAL CALEDONIA CURLING CLUB.**

Organized 1850. Incorporated 1868.  
Rink, 101 Burnside place.

No return for 1894 received.

**MONTREAL THISTLE CURLING CLUB.**

Organized 1843.  
Office 128 St Monique st.

No return for 1894 received.

**ST LAWRENCE CURLING CLUB.**

Established 1891. Incorporated 1892.

David Guthrie, president; John J. McGill, vice-president;  
Walter M. Kearns, treasurer; O. W. G. Dettmers,  
secretary, 82½ St Famille st.; rev. R. Campbell, D.D.,  
chaplain.

*Directors.*—D. Anderson, F. Fournier, W. G. Good-  
hugh, H. J. Miller.

**CANADIAN FOOTBALL ASSOCIATION.**

*Patrons.*—His Excellency the Governor General of  
Canada, Lord Aberdeen, Sir Donald A. Smith, lieutenant-  
Burland, lieutenant-col. Hood, major Ibbotson, capt. Ibbotson,  
J. Tough.

*Council.*—A. W. Morris, M.L.A.; J. Mitchell, J. N.  
Fulton, J. Greenbank, Fred. Fowler, Jas. Angus, Rev.  
James Barclay, A. Hodgson, J. Roche, J. Garvin, F.  
Chittick, Ottawa; T. Beattie, Quebec; B. G. Frazer-  
Crierie, secretary-treasurer, P. O. Box 607, residence,  
Queen's hotel, city.

**MCGILL UNIVERSITY FOOTBALL CLUB.**

Lorne Drum, B.A., Med., captain first fifteen; Prof.  
Nicholson, B.Sc., hon. president; W. F. Angus, Science,  
president; Chas. Gaudet, Law, vice-president; J. C.  
Hickson, Arts, secretary; Prof. Rutlan, M.D., hon. treasur-  
er; W. G. Turner, Arts, treasurer.

*Committee.*—H. Schwartz, R. McDougall, W. Donahue,  
A. Ogilvie, P. C. Leslie, J. Tees, F. A. Wilkin, S.  
Davidson, A. Cowan.

**BRITANNIA FOOTBALL CLUB.**

K. D. Young, hon. president; A. McA. Murphy, president;  
J. Hill, 1st vice-president; J. C. Paterson, 2nd  
vice-president; J. W. Ross, treasurer; A. J. Whitham,  
secretary.

*Captains.*—First team, N. Grace; second team, A.  
Barry; third team, N. Barclay.

*Committee.*—E. Linton, N. S. Rankin, Dr. Vipond, A.  
F. C. Ross, W. Gordon, J. Barry, P. H. Saunderson.

**MONTREAL FOOTBALL CLUB.**

Club House, Montreal Gymnasium, 149 Mansfield.

Arthur D. Fry, president; Geo. Baird, 1st vice-  
president; A. G. B. Claxton, 2nd vice-president; Geo.  
Lyman, hon. secretary; W. S. Weldon, treasurer.

*Committee.*—F. W. James, H. W. Higginson, W. C.  
Hagar, J. Poff, C. S. V. Branch, H. Routh, E. J. Fry.

**M. G. H. ASSOCIATION FOOTBALL CLUB.**

Jos. Robertson, president and treasurer; Thos. Hill,  
vice-president; Chris. Whiting, captain; Hy. Brown, vice-  
captain; Jas. H. Kermode, secretary, 406 St. Dominique st.

*Committee.*—J. Neilson, Hy. F. Hoerner, David Coull,  
Fred. Graves and Wm. Stuning.

General meetings first Friday in each month.

**MOHAWKS FOOTBALL CLUB.**

F. J. Shaw, president; W. C. Murray, vice-president;  
J. H. Mackenzie, 262 St. Antoine street, secretary; D. S.  
Bennie, treasurer; R. C. Binning, captain; Geo. Howarth,  
sub-captain.

**CORINTHIAN FOOTBALL CLUB.**

H. Greenbank, sen., and H. Mallison, honorary presi-  
dents; Joseph Hinds, president; Frank Stuart, vice-  
president; James Butler, secretary-treasurer, P.O. box  
2113; H. Greenbank, jun., captain; J. Smith, sub-  
captain.

*Committee of Management.*—J. Brown, E. Nettleship,  
H. Hinds, and James Butler.

*Team Committee.*—A. Pettigrew, H. Greenbank, J.  
Hinds, James Butler and A. Nettleship.

**ROYAL MONTREAL GOLF CLUB.**

Founded 1873.

J. L. Morris, Q.C., captain; E. Goff Penny, hon.  
secretary and treasurer.

*Committee.*—Alex. Macpherson, R. Archer, W. W.  
Watson, R. J. Meeker, Jas. Law. Secretary's address,  
13 St. Sacrament st.

**VICTORIA HOCKEY CLUB.**

Geo. R. Hooper, hon. president; Frederick E. Mer-  
edith, hon. vice-president; Watson Jack, president; W.  
D. Stephen, vice-president; P. de Sterneck, Molsons  
bank, hon. secretary-treasurer; W. G. Pullan, jun., cap-  
tain.

*Committee.*—W. Jamieson, T. P. Howard, A. G. Rob-  
ertson, F. H. Wilson.

*Delegates to Convention of A. H. A. of Canada.*—W.  
Jack, W. D. Stephen, P. de Sterneck.

**ORIENT HOCKEY CLUB.**

Clarence F. Smith, president; Patrick McKenna, 1st  
vice-president; Geo. Hamilton, 2nd vice-president; C.  
Honan, sec-treasurer, 150 Mance.

*Committee.*—P. McKenna, G. Hamilton, C. F. Smith.  
*Representative to the League.*—Stuart McD. Ross.

**YOUNG CRYSTAL HOCKEY CLUB.**

Samuel Robertson, hon. president; J. N. Kearns, pres-  
ident; A. Constantin, vice-president; A. Mackerrow,  
secretary-treasurer, 51 Metcalfe st; R. Boon, captain.

*Committee.*—D. Brown, W. Dobby, C. Mackerrow.

**MONTREAL COLLEGIATE INSTITUTE HOCKEY CLUB.**

J. W. Tucker, hon. president; F. Grundy, president;  
J. Norris, vice-president; F. D. Lyman, secretary-treasur-  
er; N. Lindsay, F. Reid, J. Evans, committee; W. C.  
Bishop, captain.

**MONTREAL LACROSSE CLUB.**

Club house, Montreal Gymnasium, 149 Mansfield st.  
No return for 1894 received.

**SHAMROCK LACROSSE CLUB.**

Wm. Stafford, hon. president; T. P. Crowe, presi-  
dent; R. J. Cooke, 1st vice-president; D. Tansey, jun., 2nd  
vice-president; W. H. Dunn, hon. secretary; R. S. Kelly,  
asst. secretary; M. J. Polan, captain.

*Committee.*—E. Mansfield, Jos. McCay, G. A. Carpen-  
ter, Jas. Scanlan, P. McKeown, M. Ryan.  
Office 186 St. James st. Telephone 1182. P.O. box 1685.

**YOUNG SHAMROCK LACROSSE CLUB.**

E. Quain, hon. president; J. McClure, president;  
William Cox, 1st vice-president; T. Finnerty, 2nd vice-  
president; Wm. Scullion, secretary; J. Ahearn, field  
captain.

*Committee.*—P. McGrath, R. Ryan, R. Gilmour, T.  
Pierce, J. Ahearn, R. Knox and T. Walsh.

*Delegates.*—P. McKeown and William Cox.

**MONTREAL JUNIOR LACROSSE CLUB.**

J. T. Carland, president; J. S. Scott, first vice-presi-  
dent; R. W. Jones, second vice-president; T. Pettigrew,  
hon. secretary; W. S. Weldon, treasurer.

*Committee.*—W. Hasley, D. Gillelan, C. J. Donnelly,  
J. Gouldthorpe, H. B. Andrews, W. P. Baird, G. Gam-  
ble.

**EMMET LACROSSE CLUB.**

T. P. Conway, president; Thos. Dillon, first vice-presi-  
dent; J. Donovan, second vice-president; W. Flannery,

treasurer; J. J. Hussey, secretary, address 125 McCord st.

*Committee.*—J. Gummingsall, T. Connelly, J. Hanrahan, M. P. Lynch, E. Sullivan.  
*Captain.*—Jas. P. Kearney.  
*Trainer.*—F. Giles.

**ELM LACROSSE CLUB OF COTE ST ANTOINE.**

Dr. J. M. Elder, hon. president; G. E. Brewster, president; J. R. Innes, first vice-president; Wm. Rowell, second vice-president; H. A. Christmas, secy-treasurer.  
*Committee.*—M. Kittson, R. Patrick, A. Wells, F. Cockburn, A. T. Samuel.

**BEAVER LACROSSE CLUB.**

Ex-Ald. E. Thompson, hon. president; J. F. W. Molson and W. C. Morrison, hon. vice-presidents; E. Carragher, president; M. S. Rutherford, vice-president; John Wright, 30 Knox st., secretary; Wm. Orton, financial and assistant secretary; Wm. A. Booth, treasurer; P. T. O'Brien, captain; T. Shelly, assistant captain; J. Herbert, C. Pickering and Geo. May, auditors.  
*Working Committee.*—T. Shelly, N. Wall, W. Archer, W. Laing, Alex. L. Pringle and W. Michael.  
*Delegates to the National Amateur Lacrosse Association.*—E. Carragher, Wm. Orton and W. C. Morrison.  
*Delegates to the Junior League.*—Wm. Michael, Wm. Orton, P. T. O'Brien and N. Wall.

**COTE ST PAUL LACROSSE CLUB.**

Club house Duferin avenue.

J. Dunn, hon. president; C. O. Clark, president; G. Crother, vice-president; C. J. Madden, sec-treasurer; P. Madden, captain.  
*Auditors.*—R. D. Dunn and J. Rinahan.  
*Committee.*—T. Brown, P. Brophy, J. Madden, J. Rinahan and W. B. Clark.

**ORIENT LACROSSE CLUB.**

B. G. Frazer-Crierie, hon. president; James Crilly, president; P. Mullin, 1st vice-president; C. F. Smith, 2nd vice-president; C. Hohan, secretary, 150 Mance st.; J. F. O'Brien, treasurer.  
*Committee.*—P. C. McKenna, J. Baxter, jun., E. Elliott.

**MAPLE LACROSSE CLUB.**

Fred. Odell, hon. president; J. Callahan, hon. vice-president; J. Warren, president; F. Murray, vice-president; C. P. O'Neil, secretary; A. E. Read, treasurer.

**IVY LEAF LACROSSE CLUB.**

Jas. Fullard, president; Wm. Hassam, vice-president; Frank E. Richmond, secretary, 586 Wellington st.; Chas. J. Murray, treasurer, 109 Conway st.; J. Fullard, captain.  
*Committee.*—Geo. Hassam, James Foster, M. Tolan, A. Dade, F. McQuade.  
*Delegates.*—Geo. Hassam, L. Hagerty, J. McConomy.

**JERSEY LACROSSE CLUB.**

F. Lynch, president; T. Finan, 1st vice-president; A. Woodley, 2nd vice-president; D. Cochrane, secretary-treasurer; J. Mahoney captain.  
*Committee.*—J. Ryan, S. McClinchy, P. Foley, G. McEwan, F. Flood.  
*Delegates.*—H. Chapman, J. O'Leary, J. Mahoney, C. McClinchy.

**LILAC LACROSSE CLUB.**

J. Buchanan, president; E. Robinson, vice-president; J. A. Stewart, secretary-treasurer, 748 St. Denis st.; T. St. Onge, captain.  
*Committee.*—Geo. Blackburn, J. Crispo, N. Jobin, Wm. Cole.  
*Delegates.*—D. Stewart, J. Crispo, C. Wand.

**ST LAMBERT LAWN TENNIS CLUB.**

A. E. Harvey, president; W. S. Wright, vice-president; W. Duckworth, hon. secretary-treasurer.  
*Committee.*—G. W. Dawson, J. E. Buchanan, W. L. Dart, W. A. Dart.

**MONTREAL QUOITING CLUB.**

Founded A. D. 1886.

*Office Bearers for 1894.*—James Scullion, president; Alex. Lindsay, vice-president; James Knox, No. 4 Plateau street, secretary; Hormisdas Trépanier, treasurer.  
*Committee.*—Wm. Watt, chairman; W. H. Hughes, Pasent, G. S. Tinning and Wm. Renshaw.

Meets third Thursday of every month in club room at the Quoit Grounds, No. 32 Windsor street.  
The club meets for practice every evening, weather permitting.

**ST. LAWRENCE QUOITING CLUB.**

Founded A. D. 1893.

*Office-bearers for 1894.*—J. E. H. Quipp, honorary president; Michael Kenny, honorary vice-president; James Fenwick, president; W. Rowland, vice-president; Alexander Foreman, jun., secretary; G. Way, treasurer.  
*Committee.*—G. H. McLeod, chairman; W. Anderson, Julius Leduc, J. R. Baird, J. Kam berry, A. Bradshaw, J. Todd, W. Godwin, W. B. Davey and J. Milis.

**DOMINION QUOITING CLUB.**

Founded A. D. 1887.

W. H. Taylor, president; F. Whyte, vice-president; F. Mars, treasurer; H. W. Cooper, secretary.  
*Committee.*—C. McNulty, chairman; R. L. Wilson, T. Paquette, R. Crawley and J. Guerin.  
Meets last Wednesday of every month in club-room on Quoit grounds, corner of Vinet and William sts.  
The club meets for practice every evening, weather permitting.  
All communications to be addressed to H. W. Cooper, secretary, Park av, St. Henry, Que.

**MONTREAL RACKET CLUB.**

Sir D. A. Smith, honorary president; Andrew A. Allan, president; A. E. Abbott, vice-president; Frederick E. Meredith, honorary secretary.  
*Committee.*—K. W. Blackwell, Frank F. Roland, Hugh A. Allan, C. de B. Macdonald, W. R. MacInnes, G. A. Farmer.

**CORINTHIAN SAILING CLUB OF MONTREAL.**

Robt. Meredith, commodore; J. Ewing, vice-commodore; C. E. Archbald, rear-commodore; J. Vincent Pelletier, secretary; Fred Howard, purser.  
*Committee.*—Chas. N. Monsarrat, Geo. A. Hardie, F. L. Barlow, T. Y. Foster, J. H. Birks.  
C. E. Archbald and C. N. Monsarrat, measurers.  
Secretary's address, 6 Durocher st.

**MONTREAL SNOWSHOE CLUB.**

Established 1840.

Montreal Amateur Athletic Association, 149 Mansfield st. Angus Grant, hon. permanent president; N. G. Grace, president; W. O. H. Dodds, 1st vice-president; J. W. Fulton, 2nd vice-president; G. R. Baillie, hon. secretary; W. S. Weldon, treasurer.  
*Committee.*—G. Ransom, A. H. Willison, A. W. Gifford, W. C. Finley, G. Melville, S. Finley, and J. Turner.  
The Club tramps Wednesday evenings and Saturday afternoons during the winter.

**ST. GEORGE'S SNOWSHOE CLUB.**

Established 1874.

S. O. Shorey, hon. president; B. Hal Brown, president; R. S. Kinghorn, 1st vice president; J. Simmons, 2nd vice president; S. Jackson, hon. secretary-treasurer.  
*Directors.*—M. A. Irwin, D. W. McLaren, A. W. Rudolph, A. G. Robertson, G. W. Stephens, jun., J. F. Mackie, A. G. Ross.  
Office 27 St. Sacramento. Club House, Cote St. Antoine.

**EMERALD SNOWSHOE CLUB.**

James McKenna, hon. president; R. J. Cooke, president; E. Kearns, 1st vice-president; James Lumsden, second vice-president; J. E. Brennan, hon. secretary; R. S. Kelly, treasurer.  
*Committee.*—M. Malone, H. Kearns, C. Hamelin, Joseph O'Connor and Joseph McLaughlin.

**ARGYLE SNOWSHOE CLUB.**

Organized 1880.

J. H. Gessner, hon. president; capt. C. C. Newton and Wm. Cuthbert, hon. vice-presidents; A. Donaldson, president; R. S. Kellie vice-president; R. W. Burry, hon. secretary; J. G. Ogilvie, hon. treasurer.  
*Committee.*—Wm. Holland, G. Berridge, W. D. Mason, J. Storey, E. F. Marshall.  
*Auditors.*—G. Wilson and W. Bellingham.  
Club tramps every Friday evening during the winter season to the Athletic Club House, Cote des Neiges.

**METROPOLIS SNOWSHOE CLUB.**

A. M. Featherston, hon. president; H. C. Mercer, president; Dunbar Browne, jun., vice-president; J. S. Archibald, secretary, 4 Plateau st.; Henry Morton, treasurer.

*General Committee.*—C. R. Dennis, Jos. A. Warren, Andrew Fraser, H. G. Munro, A. R. Trussell.

*Auditors.*—A. E. Woodworth and T. K. Clarke.

**MONTREAL SWIMMING CLUB.**

Organized in 1875.

Baths situated at the Old Military wharf, southeast end of St Helen's Island.

Henry Swain, John T. Finnie, M.D., W. A. Huguenin, honorary presidents; H. W. Garth, president; R. Reinhold, 1st vice-president; Chas. E. Benedict, 2nd vice-president; C. C. Pangman, hon. secretary; Thos. J. Darling, hon. treasurer and manager.

*Committee.*—J. C. Allan, M. Thivierge, jun., O. C. Pangman, Aug. Comte, A. H. Burton, Geo. C. Jackson, L. Terroux.

*Swimming master.*—Urgele Roussin.

Open daily to members from 9 a.m. to last boat in the evening during season from May 24 to October 1st.

A competent swimming master and club boat constantly in attendance upon bathers.

Secretary's address, 158 Mansfield st.

**MONTREAL TOBoggAN CLUB.**

Ed. Sheppard, president; D. J. Watson, 1st vice-president; W. Geraghty, 2nd vice-president; T. Y. Foster, secretary; W. S. Weldon, treasurer.

*Committee.*—H. L. Shaw, C. M. Cameron, L. Rubenstein, D. S. Louson, W. McK. Barlow, J. E. Schultz, W. J. Baillie.

**ST LAWRENCE YACHT CLUB.**

Sir Donald A. Smith, K.C.M.G., honorary commodore; A. W. Morris, M.L.A., commodore; R. Campbell Nelles, vice-commodore; Wm. Davidson, rear-commodore; A. G. Ross, hon. secretary-treasurer.

*Committee.*—G. H. Duggan, E. Kirk Greene, C. B. Morris, Geo. J. Kilpin, John N. Fulton, G. H. Labbé, J. C. C. Almon.

*Measurers.*—W. A. C. Hamilton, F. P. Shearwood, Jas. G. Monk.

**MONTREAL AMATEUR ATHLETIC ASSOCIATION.**

Incorporated 1881.

Composed of Montreal Lacrosse, Snowshoe, Bicycle Football and Toboggan clubs.

*Directors.*—T. L. Paton, president; M. Freeman, vice-president; W. S. Weldon, sec-treas.; T. L. Paton, W. O. H. Dodds, D. J. Watson, G. Kingan, E. Sheppard, L. Rubenstein, E. W. James, N. J. Grace, J. W. Woods, J. L. Gardner, T. Y. Foster, A. D. Fry, and V. C. Buchanan.

*Chairmen of Departments.*—Gymnasium, T. J. Foster; Billiards, J. L. Gardner; Bowling, L. Rubenstein; Entertainments, J. W. Woods; Reading and Club Rooms, A. D. Fry; Grounds, T. Paton; Property and Buildings, Ed. Sheppard.

Club house, Mansfield, corner Burnside place, Gymnasium, bowling alley, billiard room, reading and club rooms, W. S. Weldon, secretary-treasurer. Office hours 9.00 a.m. to 6.00 p.m. daily, 9.00 to 12 noon on Saturdays. Evening office hours, from 7.30 to 9 p.m.

**SHAMROCK AMATEUR ATHLETIC ASSOCIATION.**

Incorporated 1888.

Joseph P. Clarke, president; R. J. Cooke, vice-president; C. A. McDonnell, secretary-treasurer.

*Directors.*—W. J. McKenna, E. Halley, T. P. Crowe, D. Gallery, T. Butler, P. H. Bartley, P. McKeown, F. O. Reilly and Jos. McCay.

Office and rooms, 186 St. James. Telephone 1182. P. O. box 1685.

Meets every Thursday evening.

**CANADIAN SKATING ASSOCIATION.**

Col. F. C. Henshaw, hon. president; W. G. Ross, president; T. L. Paton, 1st vice-president; F. M. Larmonth, 2nd vice-president; F. W. Barlow, 3rd vice-president; Louis Rubenstein, hon. secretary-treasurer.

*Council.*—G. S. Low, G. R. Hooper, H. M. Allan, M. Freeman, J. A. Taylor, David J. Watson, H. Routh, G. Drinkwater, E. Sheppard, P. D. Ross, H. Bate, Ottawa,

W. J. Ray, Eric Dorion, Quebec, T. A. Anderson, Winnipeg.

**CANADIAN CHESS ASSOCIATION.**

H. A. Howe, LL.D., Montreal, and T. LeDroit, Quebec, hon. presidents; W. H. Boulthec, Toronto, president; A. T. Davison, Toronto; C. P. Champion, Quebec; E. B. Green Shields, Montreal, vice-presidents; H. J. Hill, Toronto, sec-treas.

*Managing Committee.*—T. M. Jubb, E. G. Muntz, W. Braithwaite, Toronto; J. N. Babson, D. C. Robertson, Montreal; A. Robertson, E. Pope, D. R. McLeod, Quebec.

**GRAND TRUNK RIFLE ASSOCIATION.**

F. L. Wanklyn, works manager Grand Trunk Railway, hon. president; T. Dalrymple, president; J. Walton, vice-president; Jos. Ward, secretary; G. Lavers, treas.; L. Jehu, J. Armstrong, W. Irving, J. Scott, J. Farrar, and M. O'Brien, committee; J. Pitt, J. Farrar and J. Laing, trustees; J. W. Marks and John Laing, jun., auditors.

Secretary's address 320 Bourgeois st., or G. T. R. Works, Point St Charles.

**VICTORIA RIFLES ARMORY ASSOCIATION.**

Lieut. col. Starke, president; lieut. col. Henshaw, vice-president; major Radiger, secretary treasurer; captain J. G. Ross, auditor.

*Directors.*—Lieut. col. Whitehead, majors E. B. Busted and A. H. Sims, Mr. J. W. Mills, captain Rodden and sergeant-major Gorman.

**MONTREAL AMALGAMATED RIFLE ASSOCIATION.**

Lt. col. T. B. Butler, Prince of Wales Rifles, president; major E. B. Ibbotson, Royal Scots of Canada, vice-president; Arthur Ware, Montreal Rifle Association, hon. secretary-treasurer, 1 Vercheres av, P. O. Box 745.

**MECHANICS INSTITUTE.**

204 St. James st.

John Harper, president; John Gow, vice-president James Brown, secretary; Jas. A. Harte, treasurer.

*Past President.*—Wm. Rutherford.

*General Committee.*—S. White, Henry Lampard, M.D., Wm. McDonald, J. B. Young, Amos Cowen, A. A. MacDougall, Jas. Moore, Robt. Irwin, W. J. Cook, Patrick Collins.

*Sub-Committees, Finance.*—John Gow, chairman; Jas. A. Harte, Jas. Brown, Wm. Rutherford, Jas. Moore, R. Irwin.

*House.*—Stephen White, chairman; Amos Cowen, Wm. McDonald, W. J. Cook, Jas. Moore, Jas. Brown.

*Library and Reading Room.*—Henry Lampard, chairman; Amos Cowen, A. A. MacDougall, Robert Irwin, J. B. Young.

*Lecture and Class.*—Amos Cowen, chairman, John Gow, Jas. A. Harte, Patrick Collins, W. J. Cook, A. A. MacDougall.

*Membership.*—Wm. McDonald, chairman; J. B. Young, P. Collins, W. J. Cook, Henry Lampard, S. White.

*Reading Room.*—John Murray, superintendent; C. O. Wyatt, assistant superintendent.

**FRASER INSTITUTE FREE PUBLIC LIBRARY.**

811 Dorchester st.

Richard B. Angus, life-president; hon. Sir Donald A. Smith, J. H. R. Molson and Hugh McLellan, governors, *Staff of the Institute.*—E. F. MacLourne, secretary-treasurer and librarian; Misses B. K. Chipman and A. McDougall, assistants.

**MONTREAL PHILATELISTS.**

F. W. Wurtelle, president; W. Patterson, vice-president; D. S. Noad, secretary-treasurer, Lachine, Que.; E. W. Stanton, exchange superintendent; E. H. Jaques, official collector; G. O. Holland, librarian.

*Executive Committee.*—Geo. D. Hartley, R. B. Fraser, W. R. Elliot, W. G. Levin.

**INSTITUT CANADIEN.**

Louis J. A. Papineau, Monte Bello, president; T. James Claxton, vice-president; J. R. Doutre, secretary; J. B. Lafleur, treasurer; P. Lacroix, librarian.

*Directors.*—Alexis Brunet, Alfred Brunet, Joseph Rielle, Theo. Lafleur and N. Duval.

*Auditors.*—L. C. Crevier and L. N. Ritchot.

Meeting room and books at the Fraser Institute, corner Dorchester and University.



**FIREMEN'S BENEVOLENT ASSOCIATION.**

Chief Z. Benoit, president; assistant chief E. Jackson, vice-president; J. Beekingham, secretary; P. Richard, assistant secretary; Jos. Beaulieu, supply officer, treas.  
*Auditors.*—P. H. Gibson, P. Richard.  
*Visiting Committee.*—John Taylor, Geo. Benoit, P. H. Gibson, Arthur Briere, John Brophy, P. Richard, James Doolan, M. Presseau, John McCarthy, And. McCulloch, Paul Charest, Wm. G. Elliot, John Naud, jun., Jos. Renaud, Wm. Deegan, Jos. Naud, G. Viau.  
*Cemetery Committee.*—Asst. Chief Jackson, Capt. J. Naud, jun., Capt. P. H. Gibson, Capt. J. Doolan, Capt. H. J. Renaud.  
*Examining Committee.*—Capt. J. Doolan, Wm. G. Elliot, Capt. Jos. Renaud, Capt. Jos. Naud.

**MONTREAL VETERAN VOLUNTEER FIREMEN'S ASSOCIATION.**

Organized April 18, 1893.

*Office Bearers for 1894-5.*—Lieut. Col. Fletcher, Henry Lyman, and C. N. Sims, honorary presidents; William Cunningham, president; J. W. Finlay, first vice-president; J. J. Cairns, second vice-president; T. H. Waddell, treasurer; James Knox, No. 4 Plateau street, secretary; C. H. Brown, assistant secretary.  
*Committee.*—Lieut. William Heelan, Thos. Jones, John Conway, J. T. Barlow, Leon St. George, John Craib, D. Bickerstaff, T. Richardson and James Bowles.  
 Quarterly Meetings, third Tuesday of July, October and January.  
 Annual meetings third Tuesday of April in each year.  
 Place of meeting, Firemen's Hall, Central Fire Station, Craig street.

**HAACK COCK POST NO. 105 G. A. R.**

Department of Vermont.

J. G. B. Adams, commander in chief, Lynn, Mass.; J. F. Meech, adjutant general, Lynn, Mass.; Louis Wagner, quarter master general, Philadelphia, Pa.; A. D. Florence, National aide-de-camp, Montreal, P.Q.  
 C. F. Branch, dept. commander, Newport, Vt.; K. Richmond, asst. adjutant general, Newport, Vt.; Thos. C. Gale, asst. quarter master general, Newport, Vt.; J. B. Lorge, member of council administration, Montreal, P.Q.; J. H. Kimball, dept. aide-de-camp, Montreal, P.Q.  
 J. H. Kimball, post commander; F. A. Scott, past post commander; Jas. Young, senior vice commander; Geo. Meldrum, junior vice commander; J. F. Barrister, adjutant; F. Lyman, quarter master; F. A. Scott, chaplain; F. A. Jones, surgeon; Geo. Saur, officer of the day; C. H. Cross, sergeant major; E. Stillwell, grand master sergeant; Peter Bean, officer of the guard.  
 Hancock Post No. 105 G.A.R. meets on second Monday of each month at Oddfellows' Hall, 1863 Notre Dame st., near McGill.

**WOMEN'S RELIEF CORPS No. 69.**

Auxiliary to Hancock Post 105.

Miss Josephine Grenier, president; Mrs. Eleanor Arless, junior vice-president; Miss Albertine Lorge, junior vice-president; Miss Emily Saur, secretary; Mrs. Maria Young, treasurer; Miss Mary Provost, conductor; Miss Sarah Lefebvre, guard; Mrs. Annie Lorge, asst. conductor; Mrs. Mannie Lynch, asst. guard; Mrs. E. Mallette, Mrs. J. B. Lorge, past presidents.

**SONS OF VETERANS.**

Elmer E. Ellsworth Camp No. 73 with Hancock Post No. 105 G.A.R.

E. N. Florence, captain; Jas. A. Lorge, 1st lieutenant; F. Hughes, 2nd lieutenant; Alf. E. Chatwin, chaplain; Wm. H. Boyd, 1st sergeant; T. Coffin, quarter master sergeant; W. Baker, color sergeant; Geo. C. Rutan, sergeant of the guard; J. Langelier, principal musician; Geo. Baker, corporal of the guard; J. Mooney, camp guard; J. O'Brien, ti ket guard; W. H. Boyd and T. Coffin, pas captains.

**SOCIETY FOR THE PROTECTION OF WOMEN AND CHILDREN.**

*Patrons.*—The hon. J. A. Chapleau, P. C. Lt-governor Province of Quebec; hon. Sir Donald A. Smith, K.C.M.G., M.P.; hon. Edward Murphy, senator; Honoré Beau grand.  
 His Worship the Mayor, honorary president; S. Carsley, president; F. E. Grafton and Samuel Finley, vice-presidents; Geo. M. Marshall, agent and secretary, 693 Dorchester; J. B. Hutcheson, treasurer, 204 St James; R. C. Smith, of

MacLaren, Leet & Smith, honorary counsel; Dr. F. G. Finley and Dr. W. G. Stewart, honorary physicians.

*Board of Directors.*—The clergy of all denominations in the city, hon. J. K. Ward, Wm. Drysdale, Walter Drake, C. Alexander, J. S. Simpson, D. McMillan, Warden King, H. A. Nelson, A. A. Thibaudeau, G. E. Burland, Geo. Hague, D. Morrice, E. F. Ames.

*Advisory Committee.*— President, vice-presidents, Walter Drake, hon. J. K. Ward, Chas. Alexander, J. C. Simpson, D. A. Watt.

*Bankers.*—The Molsons Bank.

**CANADIAN SOCIETY FOR THE PREVENTION OF CRUELTY TO ANIMALS.**

*Patrons.*—His Excellency The Earl of Aberdeen, governor-general of Canada; His Honor the Honorable J. A. Chapleau, lieutenant-governor of Quebec; His Worship J. O. Villeneuve, mayor of Montreal.

Charles Alexander, president; F. Wolferstan Thomas, vice-president; George Durnford, secretary-treasurer.

*General Committee.*—Chas. Alexander, Andrew Allan, Arch. Allan, H. Montague Allan, J. A. U. Baudry, J. D. Bell, Robert Bickerdike, major E. L. Bond, George Childs, J. P. Cleghorn, John Crawford, Thos. Davidson, Rev. Meldola De Sola, Walter Drake, hon. G. A. Drummond, A. D. Durnford, rev. Canon Ellegood, Geo. Gillespie, Hugh Graham, E. K. Greene, George Hague, Geo. R. Hooper, J. H. Joseph, Dr. Laberge, Henry Lyman, D. Morrice, F. B. McNamee, Lord Mount-Stephen, W. G. Murray, hon. E. Murphy, D. McEachran, Chas. McEachran, Hugh McLennan, W. W. Ogilvie, Hugh Paton, Hon. Sir D. A. Smith, K.C.M.G., Ald. I. H. Stearns, G. W. Stephens, F. Wolferstan Thomas, Richard White, T. Wesley Mills (honorary).

*Executive Committee.*—His Worship the Mayor of Montreal, H. Montague Allan, J. D. Bell, J. A. U. Baudry, major E. L. Bond, George Childs, J. P. Cleghorn, John Crawford, Hugh Graham, Geo. Gillespie, G. K. Hooper, J. H. Joseph, Jesse Joseph, W. G. Murray, F. B. McNamee, D. McEachran, C. McEachran, R. D. McGibbon, Q.C., Hugh Paton, Ald. I. H. Stearns, Jas. Torrance.

McEachran, Baker & McEachran, honorary veterinary surgeons; R. D. McGibbon, Q.C., L. T. Maréchal, honorary solicitors; E. Ford Racey, inspector; J. R. Dick, honorary inspector.

*Agents.*—Louis Chevalier, West Farnham, P. Q.; F. X. Lannier, St Johns; H. Moe, Jr., Sherbrooke; J. B. Chevalier, Iberville.

**MONTREAL POULTRY ASSOCIATION.**

Thomas Costen, honorary president; F. W. Molson, president; W. H. Ulley, 1st vice-president; James Ainslie, 2nd vice-president; A. Roddick, 3rd vice-president; James H. Cayford, honorary secretary; W. J. Morton, secretary-treasurer.

*Executive Committee.*—J. Eddy, A. McD. Drummond, Thomas Hall, George C. Philpott, W. Grace, A. F. Dawes, W. Cox, W. Cox, jun., Victor Fortier, A. F. Riddle, T. W. Kermodé.

**INSPECTORS OF WEIGHTS AND MEASURES.**

Place Royale.

J. O. Chalut, inspector; G. T. Dorion, J. A. Daoust, S. Dillon, J. S. Baker, J. W. Richard, W. M. Tomlinson, S. Gervais, T. A. P. Hebert, assistant inspectors.

**MASONIC ORDER.**

**GRAND LODGE OF QUEBEC, A. F. & A. M.**

M. W. Bro. John P. Noyes, Q. C., Sweetsburg, grand master; R. W. Bro. Col. Fred. Massey, Montreal, deputy grand master; R. W. Bro. Henry Griffith, Quebec city, D.D.G.M. Quebec and Three Rivers District; R. W. Bro. Benj. Tooke, Montreal, D.D.G.M. Montreal District; R. W. Bro. C. R. Jones, M.D., Stanstead, D.D.G.M. St. Francis; R. W. Bro. ———, D.D.G.M. Bedford; R. W. Bro. James A. Tree, Bedford, D.D.G.M. Bedford and Brome; R. W. Bro. W. A. Williams, Buckingham, D. D.G.M. Ottawa; R. W. Bro. James Ellis, Quebec city, grand senior warden; R. W. Bro. Charles R. Thurber, Tingwick, grand junior warden; M. W. Bro. Isaac H. Stearns, Montreal, grand treasurer; R. W. Bro. J. H. Isaacson, Montreal, grand secretary; R. W. Bro. James McCrudden, Montreal, grand registrar; R. W. Bro. Rev. R. Hewton, Lachine, and R. W. Bro. Rev. A. H. Visser, Durham, grand chaplains; V. W. Bro. J. Redfern, Lachine, grand director of ceremonies; V. W. Bro. G. Aylmer Brooke, Richmond, grand organist; V. W. Bro. Robert J. Hewton, Hatley, grand senior deacon; V. W.

Bro. Col. Wells, M.D., Huntingdon, grand junior deacon; V. W. Bro. Christopher B. Greave, Montreal, V. W. Bro. E. T. Leatham, Buckingham, V. W. Bro. A. H. Holden, Freilighsburg, grand stewards; V. W. Bro. W. N. King, Montreal, grand poursuivant; Bro. John Wilson, Montreal, grand tyler.

#### LODGE OF ANTIQUITY, No. 1.

Instituted 4th March, A.D. 1752.

W. Bro. Frank Upton, W.M.; W. Bro. A. F. LeMessurier, I.P.M.; Bro. John Beamish Sall, S.W.; Bro. R. V. Webster, J.W.; R. W. Bro. W. M. Le Messurier, treas; Bro. D. A. Young, secretary; Bro. E. A. Gerth, organist; Bro. E. H. Pickard, D. of C.; Bro. S. Brodie, S.D.; Bro. Chas. Honey, J. D.; Bro. J. W. Morton and Bro. James J. Graham, stewards; Bro. Edward Upton, I.G.; Bro. J. Lawrence, tyler.

*Permanent Committee.*—V. W. Bro. Geo. C. Bown, W. Bro. Geo. Durnford, W. Bro. A. F. Le Messurier.

*Representative to Room Committee.*—R. W. Bro. W. M. LeMessurier.

*Representative to Board of Relief.*—V. W. Bro. Jas. Mitchell.

Meets in Masonic chambers, 1743 Notre Dame st, on third Wednesday of each month excepting June, July and August.

Secretary's address, D. A. Young, 64 Beaver Hall hill, Telephone 4693.

#### ELGIN LODGE, No. 7.

Wor. Bro. W. Paterson, W.M.; Wor. Bro. R. I. Griffin, I.P.M.; Bro. E. H. Blurton, S.W.; Bro. D. W. Gow, J.W.; V. Wor. Bro. W. M. Briggs, treasurer; Bro. J. S. Jellyman, secretary; R. W. Bro. Rev. J. H. Dixon, chaplain; Bro. J. D. Baker, organist; Bro. Geo. H. Hill, S.D.; Bro. H. A. Hill, J.D.; Bros. J. W. Sutherland, Geo. Wilson and Geo. Carslake, stewards; Bro. W. E. Hampton, I.G.; Bro. John Lawrence, tyler.

*Representative to Masonic Board of Relief.*—Rt. Wor. Bro. H. S. Couper.

*Representative to Room Committee.*—V. Wor. Bro. W. M. Briggs.

#### ST GEORGE'S No. 10.

R. W. Bro. rev. Elias Friedlander, W.M.; W. Bro. George C. Nicholson, I.P.M.; Bro. Fred. C. Miller, S.W.; Bro. H. H. Shufelt, J.W.; V. W. Bro. George Wait, treasurer; Bro. Michael Hirsch, secretary; R. W. Bro. Thomas Ryan, chaplain; W. Bro. Jno. Paxton, master of ceremonies; Bro. Albert Kedlicch, representative Board of Relief; Bros. Wm. Britain and Thomas Gardiner, stewards; Bro. Gabriel Lewis, S. D.; Bro. Mose Lesser, jun., J.D.; Bro. James Willis, I.G.; Bro. Wm. Paxton, organist; Bro. John Wilson, tyler.

Meets every third Tuesday at the Masonic Hall, Place d'Armes sq.

#### ST GEORGE'S No. 11.

W. Bro. J. T. Bolt, W.M.; W. Bro. W. L. Perego, I.P.M.; Bro. H. Bullen, S.W.; Bro. O. Fielding, J.W.; W. Bro. S. R. Clendinneng, chaplain; Bro. John Wilson, treasurer; Bro. Samuel Gray, secretary; Bro. James Johnson, organist; Bro. Louis S. Clayton, S.D.; Bro. Robert Cooke, J.D.; Bro. T. Hazelwood, I.G.; Bro. Robert H. Brown, D. of C.; Bros. W. Willis and R. Herron, stewards; Bro. John Lawrence, tyler.

*Permanent Committee.*—Bro. James T. Gaffney, Bro. Alfred Muer, Bro. R. Cooke.

*Trustees.*—R. W. Bro. James Fyfe, W. Bro. R. J. Latimer; W. Bro. S. R. Clendinneng.

*Representative to Room Committee.*—V. W. Bro. John Wilson.

*Representative to Masonic Board of Relief.*—R. W. Bro. James Fyfe.

Meets every third Tuesday of each month at the British Masonic Chambers.

Secretary's address, 283 St Hypolite street.

#### ZETLAND No. 12.

R. W. Bro. H. Dunne, W.M.; W. Bro. Alex. D. Fraser, I.P.M.; Bro. F. Triebel, S.W.; Bro. A. S. Brown, J.W.; W. Bro. W. Seal, chaplain; R. W. Bro. P. A. Crossby, treasurer; Bro. W. D. McLaren, jun., secretary; Bro. John Spira, I.G.; Bro. Wm. Albers, S.D.; Bro. C. Charters, J.D.; Bro. R. Kenwood, D. of C.; Bro. John Brown, organist; Bros. James Harnolt and P. Septon, stewards; Bro. John Lawrence, tyler.

*Permanent Committee.*—W. Bro. Jas. Walker, Bro. John DeWitt, W. Bro. J. McB. Taylor.

*Representative to Board of Relief.*—W. Bro. S. S. Grant.

*Representative to Room Committee.*—Bro. Charles Charters.

Meets every second Thursday at the British Chambers, Secretary address, No. 85 St Matthew street.

#### MONTREAL KILWINNING LODGE, A. F. & A. M., No. 20. Q. R.

Wor. Bro. L. P. Mead, W.M.; Wor. Bro. Alex. Forbes, I.P.M.; Bro. John Gollan, S.W.; Bro. Thos. Essery, J.W.; Bro. Rev. Thos. Everett, chaplain; Bro. John Martin, treasurer; V. W. Bro. John Green, secretary; Bro. H. Ashton, S.D.; Bro. G. Devine, J.D.; Bro. J. Johnston, D. of C.; Bro. J. A. Volkart, organist; Bros. W. Hughes, Alex. Whyte, stewards; Bro. Alex. Strachan, I.G.; Bro. John Lawrence, tyler.

*Permanent Committee.*—V. W. Bro. T. W. Foster, P. M., and V. W. Bro. W. R. Cuthbert, P.M.

*Representative to Board of Relief.*—Wor. Bro. A. Forbes, I.P.M.

*Representative to Room Committee.*—Bro. W. D. Tucker.

Regular Communications are held on the second Monday of each month, in the British Masonic chambers, 1743 Notre Dame st.

Secretary's address, 19 Jeanne d'Arc av, Maisonneuve, P. Q.

#### ROYAL ALBERT LODGE, No. 25.

W. Bro. A. D. Nelson, W.M.; W. Bro. Chas. W. Hagar, I.P.M.; Bro. C. F. Dawson, S.W.; Bro. Alex. McDougall, J.W.; Bro. E. T. Scott, treasurer; Bro. R. M. Simpson, secretary; Bro. R. Adair, S.D.; Bro. R. S. Kinghorn, J.D.; Bro. John F. Mackie, I.G.; Bro. W. Reed, organist; Bro. D. A. Starr, director of ceremonies; Bros. Geo. W. Cameron and V. G. R. Vickers, stewards. Bro. John Wilson, tyler.

*Representative to Board of Relief.*—R. W. Bro. Dr. Lovejoy.

#### MOUNT MORIAH LODGE No. 38.

W. Bro. Wm. A. Clarkson, W.M.; W. Bro. David Pollock, I.P.M.; Bro. Wm. J. Kerr, S.W.; Bro. John T. Courtenay, J.W.; R. W. Bro. Guy R. Dewar, treasurer; Bro. Samuel D. Jones, secretary; Bro. John Miller, S.D.; Bro. Fred. D. Jones, J.D.; Bro. W. M. Johnston and Bro. John Norris, stewards; Bro. H. E. Wadge, D. of C.; Bro. Charles Austin, organist; Bro. John J. York, I. guard; Bro. John Lawrence, tyler.

*Permanent Committee.*—R. W. Bro. A. G. Adams, W. Bro. W. M. Campbell and Bro. John Costigan.

*Representative to Masonic Board of Relief.*—W. Bro. Joseph Wilson, jun.

*Representative to Room Committee.*—R. W. Bro. John McLean.

*Trustees of the Life Members Fund.*—W. Bro. Alex. Kyle, W. Bro. Wm. W. Campbell and Bro. A. J. Whimby.

Meets the first Friday of every month at the British Masonic Chambers, 1743 Notre Dame st.

#### ST. CHAS. LODGE, A. F. & A. M., No. 44 G.E.Q.

W. Bro. Edwin C. Holloway, W.M.; W. Bro. Wm. H. Davidson, I.P.M.; Bro. Joseph Youngheart, S.W.; Bro. Wm. B. Shaw, J.W.; W. Bro. W. Alex. Dougherty, treasurer; Bro. Ernest W. King, secretary; Bro. Alf. J. Burge, S.D.; Bro. H. Rawlins, J.D.; Bro. J. Reynolds, chaplain; Bro. W. Cunningham, D. of C.; Bro. M. Rost, organist; Bros. M. Denenberg and John Greenwood, stewards; Bro. Henry Bryan, I.G.; Bro. John Lawrence, tyler.

*Permanent Committee.*—Bros. D. Hart, I. Trudeau and C. Dawson.

*Representative to Masonic Board of Relief.*—W. Bro. Samuel Dever.

*Representative to Room Committee.*—W. Bro. W. H. Davidson.

Regular communications are held on the fourth Monday of every month in the British Masonic chambers, 1743 Notre Dame st. Secretary's address 106 Shaw st.

#### PRINCE CONSORT LODGE, No. 52.

Wor. Bro. E. S. Belasco, W. M.; Wor. Bro. Samue Fisher, I. P. M.; Bro. R. G. Foster, S. W.; Bro. T. Johnson, J. W.; Bro. E. Lowe, chaplain; Wor. Bro. David Tuff, treasurer; Bro. W. de L. Young, secretary; Bro. H. R. Hale, S. D.; Bro. C. W. Cooper, J. D.; Bro. Henry Hastie, D. C.; Bro. George Luckhurst, organist; Bro. John McGillivray and Bro. Bacon, stewards; Bro. R. K. Gould, I. G.; Bro. John Lawrence, tyler.

*Permanent Committee.*—Bros. R. Meldrum, John Allan, James Meldrum.

*Charitable Committee.*—V. Wor. Bro. G. F. Gladston,

V. Wor. Bro. James Patterson, Wor. Bro. David Tuff, Bro. Lowe, Bro. Stevens, Bro. Geo. Hunt and Bro. W. A. W. Burnett.

*Representative to Masonic Board of Relief.*—W. Bro. Samuel Fisher.

*Representative to Room Committee.*—V. Wor. Bro. James Patterson.

*Representative to the Montreal Temple Co.*—Wor. Bro. David Tuff.

**ST ANDREW'S LODGE, A. F. & A. M. No. 53, Q. R.**

W. Bro. Jas. Wilson, W.M.; W. Bro. T. Erskine, I.P.M.; Bro. J. J. F. Blackie, S. W.; Bro. James McCaw, J.W.; Bro. David Guthrie, treasurer; Bro. R. S. Page, secretary, 17 Belmont st; Bro. Jas. Bowles, chaplain; Bro. R. C. White, D. of C.; Bro. A. E. Abson, organist; Bro. H. Stalker, S. D.; Bro. H. C. Freeman, J. D.; Bro. S. Brown, E. Jones and G. R. Feek, stewards; Bro. Louis Kaiser, I. G.; Bro. John Lawrence, tyler.

*Permanent Committee.*—V. W. Bro. W. S. Evans, V. W. Bro. J. W. Hannah, Bro. J. B. Hutcheson.

*Representative to Board of Relief.*—W. Bro. T. Erskine.

*Representative to Room Committee.*—R. W. Bro. James McCrudden.

Regular communications, are held on the second Tuesday of every month except July and August in the British Masonic Chambers, 1743 Notre Dame st.

**IONIC LODGE No. 54, G. E. Q.**

W. Bro. D. B. Swinton, W.M.; W. Bro. J. McDiarmid, I.P.M.; Bro. Thos. Wynde, S. W.; Bro. Wm. Pettis, J.W.; W. Bro. Rev. W. J. Smyth, M.A., chaplain; Bro. John E. Rawstron, secretary; Bro. John Dyer, treasurer; Bro. T. W. Atterbury, organist; Bro. C. E. Getz, S. D.; Bro. Geo. H. Ulley, J. D.; Bro. H. A. Ansell, I. G.; Bro. F. Patric and J. W. Thomson, stewards; Bro. John Lawrence, tyler.

*Permanent Committee.*—Bros. C. E. Getz, D. Stewart and Ben Lamb.

*Representative to Room Committee.*—W. Bro. J. Luttrell.

*Representative to Board of Relief.*—W. Bro. John Stewart.

Meets third Monday of every month at the British Masonic Chambers.

Secretary's address, 83 St Catherine street.

**ROYAL VICTORIA LODGE, A. F. & A. M. No. 57, Q. R.**

W. Bro. J. J. Robson, W.M.; W. Bro. E. W. Wilson, I.P.M.; Bro. H. Brophy, S.W.; Bro. C. W. Meakins, J.W.; R. W. Bro. Archdeacon Evans, chaplain; Bro. Ralph Locke, treas.; Bro. Ed. Ryder, sec; Bro. R. J. Inglis, S.D.; Bro. A. B. Haycock, J. D.; Bro. G. G. Howard, D. of C.; Bro. J. G. Poole, I. G.; Bro. J. Heathcote, organist; Bro. G. Cooke and Bro. J. Davis, stewards; Bro. John Wilson, tyler.

*Past Masters.*—W. Bro. J. R. Anderson, W. Bro. D. Stevenson, P.M.; V. W. Bro. R. A. Kellond, P.J.D.; R. W. Dickson Anderson, P.D.G.M.

*Permanent Committee.*—The W. M., S. W., J. W., secretary, treasurer, and W. Bro. E. W. Wilson, Bros. R. Hem'ley, W. E. Bradshaw.

*Representative to Masonic Board of Relief.*—W. Bro. E. W. Wilson.

Meetings held the 1st Tuesday of each month except June, July and August, at Lodge room, Federation hall, 2454 St Catherine. Secretary's address, 1755 Notre Dame.

**CORINTHIAN LODGE No. 62.**

W. Bro. G. I. Richardson, W. M.; W. Bro. G. T. Griffiths, I.P.M.; W. Bro. T. Dymont, S. W.; W. Bro. A. B. Ware, J. W.; V. W. Bro. I. A. Richardson, chaplain; W. Bro. J. B. Terry, treasurer; W. Bro. W. G. Proctor, secretary; Bro. Lew Rohdt, S.D.; Bro. A. E. Horseman, J. D.; Bro. G. I. Richardson, I. G.; Bro. L. Happy, Bro. Wm. Bolton, stewards; Bro. F. Demers, D. of C.; Bro. F. Keller, organist; Bro. J. Lawrence, tyler.

*Representative to the Board of Relief.*—W. Bro. C. B. Greaves, P. M.

*Representative to the Room Committee.*—W. Bro. J. B. Terry, P.M.

**ARGYLE LODGE, A. F. & A. M., No. 65, G. E. Q.**

R. W. Bro. A. Harrison, R. W. M.; R. W. Bro. H. Smith, I. P. M.; Bro. Robert Wilson, M.D., S. W.; Bro. C. Arnold, J. W.; R. W. Bro. T. Cocker, treasurer; Bro. T. A. Pownall, secretary; rev. Bro. John Kerr, chaplain; Bro. T. Tynan, organist; Bro. S. J. McCrudden, S.D.;

Bro. W. Fraser, J. D.; Bros. P. Stewart, J. McNaught, J. Currie, stewards; Bro. J. G. Moffat, I.G.; Bro. J. Dunn, tyler.

*Past Masters.*—R. W. Bro. W. McWood, R. W. Bro. C. Corner, R. W. Bro. W. J. Barlow, R. W. Bro. J. Fenwick, R. W. Bro. D. Robertson, R. W. Bro. T. Cocker, R. W. Bro. C. J. Williams, R. W. Bro. A. H. Corner, R. W. Bro. W. E. Powles, R. W. Bro. T. B. Collinson.

Secretary's address, 596 Wellington st, Point St Charles.

*Permanent Committee.*—Bros. R. Cowan, T. Burn, and J. Burrow.

*Representative to Masonic Board of Relief.*—R. W. Bro. C. J. Williams, P.M.

Meets third Monday at St Charles Club house, Wellington st.

**VICTORIA LODGE No. 73, Q. R.**

W. Bro. W. Beadie, W.M.; W. Bro. T. J. Church, I. P.M.; R. W. Bro. Rev. R. Hewton, S. W.; Bro. R. C. Thorneloe, J.W.; Bro. W. Ellis, chaplain; Bro. G. H. Horsfall, treasurer; Bro. W. M. Brown, secretary; Bro. H. N. Isaacson, S.D.; Bro. Peter Smith, J.D.; Bro. E. H. Hanna, I.G.; Bro. P. G. Archambault, tyler; Bro. B. Higgins, D. of C.; Bro. J. Pidgeon and Thos. Whyte, stewards; Bro. C. O. Clark, O. Leger and S. Shackell, permanent committee.

Meets at the Masonic Chambers, 330 St Joseph, Lachine, the first Monday of every month.

**EASTERN STAR LODGE, A. F. & A. M., G. E. Q.**

W. Bro. Mungo, E. White, W. M.; Bro. Wm. S. Buckland, S. W.; Bro. Alexander McLean, J. W.; Bro. Wm. Roston, treasurer; Bro. Chas. A. Lamb, secretary; R. W. Bro. J. F. Renaud, chaplain; Bro. Alex. Miller, S. D.; Bro. Wm. Peddie, J. D.; Bro. Henry White, I. G.; Bro. John Lyle, tyler; Bro. Walter Moyes, and Bro. Jas. Ross, stewards; Bro. Wm. Lister, organist; Bro. W. W. Wilson, D. of C.

Secretary's address, 76 Craig st.

**GRAND CHAPTER OF ROYAL ARCH MASONS OF QUEBEC.**

M. E. comp. E. T. D. Chambers, grand Z.; R. E. comp. J. B. Tressider, grand H.; R. E. comp. S. Lebourveau, grand J.; M. E. comp. A. D. Nelson, grand treasurer; M. E. comp. Will. H. Whyte, P.G.Z., Montreal, grand scribe E.; R. E. comp. Joseph Luttrell, grand scribe N.; R. E. comp. G. R. Longeway, principal sojourner; V. E. comp. W. T. Anderson, grand assistant sojourner; V. E. comp. G. H. Presby, grand junior sojourner; V. E. comp. James Ellis, grand pursuivant; V. E. comp. B. A. Longeway, V. E. comp. H. W. Atwater, V. E. comp. A. D. Ritchie, grand stewards.

*Grand Superintendents of Districts.*—R. E. comp. H. S. Couper, Montreal, G. S. Montreal district; R. E. comp. G. O. Gilman, Bedford, G. S. Eastern Townships district; R. E. comp. Henry Walters, Quebec, G. S. Stadacona district.

*Committee on Jurisprudence and Appeals.*—M. E. comp. John P. Noyes, Sweetsburg, chairman; R. E. comp. W. M. LeMesurier, Montreal; R. E. comp. R. W. Williams, Three Rivers.

*Committee on Foreign Relations and Correspondence.*—M. E. comp. W. H. Whyte, Montreal, chairman; R. E. comp. Henry Walters, Quebec; R. E. comp. Hobart Butler, Bedford.

*Committee on Finance and Benevolence.*—M. E. comp. Isaac Henry Stearns, Montreal, chairman; M. E. comp. Edson Fitch, Quebec; R. E. comp. H. E. Channell, Stanstead.

*Committee on Credentials.*—V. E. comp. W. R. Peters, Waterloo, chairman; V. E. comp. J. L. Bell, Quebec; V. E. comp. S. S. Grant, Montreal.

**CARNARON CHAPTER OF ROYAL ARCH MASONS, No. 5, G. E. Q.**

Ex. comp. G. C. Bown, Z.; V. Ex. comp. W. T. Anderson, I. P. Z.; Ex. comp. J. T. Gladston, H.; Ex. comp. Jas. Patterson, J.; R. Ex. comp. J. B. Tresidder, treasurer; comp. L. E. Trudeau, Scribe E.; comp. G. H. Wilkinson, scribe N.; comp. H. Ashton, P.S.

Meets in the Masonic chambers, 1743 Notre Dame st, second Friday of every month, excepting June, July and August.

**MOUNT HOREB CHAPTER ROYAL ARCH No. 6, G. E. Q.**

V. E. comp. S. S. Grant, Z.; V. E. comp. John Wilson, I.P.Z.; V.E. comp. J. P. Griffin, H.; E. comp. J. H. La-

londe, J.; R. E. comp. R. Tyler, F. Z.; R. E. comp. Chas. R. Willis, P. Z.; R. E. comp. Henry Dunne, P. Z.; E. comp. C. D. Hanson, P. Z.; R. E. comp. E. Higginbottom, P. Z.; R. E. comp. H. S. Couper, P. Z.; R. E. comp. C. B. Greaves, P. Z.; comp. E. Higginbottom, S. E.; comp. W. J. G. Proctor, S. N.; comp. C. McLean, treasurer; R. E. comp. C. R. Willis, P. S.; comp. H. Haynes, S. S.; comp. O. Fielding, J. S.; comps. J. B. Terry and N. Circe, stewards; comp. John Lawrence, janitor.

Regular convocations are held in the Masonic Chambers, 1743 Notre Dame st., on the second Wednesday of every month.

**MONTREAL CHAPTER ROYAL ARCH MASONS, No. 7, Q. R.**

R. E. comp. W. M. LeMessurier, Z.; V. E. comp. Albert Redlich, H.; E. comp. J. Moore, J.; R. E. comp. Joseph Luttrell, I. P. Z.; R. E. comp. John McLean, treas.; R. E. comp. C. A. Humphrey, S. E.; comp. John M. Ferguson, S. N.; R. E. comp. A. G. Adams, P. S.; comp. W. J. Kerr, S. S.; E. comp. Alex. Kyle, J. S.; comp. John Lawrence, janitor.

**ROYAL ALBERT CHAPTER, No. 8, Q. R.**

V. E. comp. B. Tooke, Z.; E. comp. C. F. Dawson, H.; E. comp. H. H. Henshaw, J.; comp. S. W. Ewing, scribe E.; comp. R. S. Kinghorn, Scribe N.; comp. G. T. Bell, P. S.; comp. C. W. Wilson, S. S.; comp. F. Howarth, J. S.; comp. E. T. Scott, treas.; comp. John Wilson, janitor.

*Past First Principals.*—M. Ex. comp. Frank Edgar, M. Ex. comp. I. H. Stearns, M. Ex. comp. A. D. Nelson, Ex. comp. rev. R. W. Norman, V. Ex. comp. Jas. C. Wilson, V. Ex. comp. D. Anderson, R. Ex. comp. G. W. Lovejoy, M. D., R. Ex. comp. A. R. Fraser, Ex. comp. Geo. A. Miller.

Meets at No. 6 Phillips square, on 3rd Monday of February, April, October and December.

**KNIGHTS TEMPLARS.**

**RICHARD CŒUR DE LION PRECEPTORY.**

Montreal, of the United Religious and Military Orders of the Temple and of St. John of Jerusalem, Palestine, Rhodes and Malta.

V. E. sir Kt. † Wm. LeMessurier, presiding preceptor; sir Kt. † H. S. Couper, constable; sir Kt. † J. B. Tresidder, marshal; R. E. sir Kt. † A. G. Adams, K. C. T., chaplain; R. E. sir Kt. † I. H. Stearns, K. C. T., treasurer; sir Kt. † C. A. Humphrey, registrar; sir Kt. † S. Grant, snb marshal; sir Kt. † John Lawrence, captain of guard; sir Kt. † T. J. Potter, almoner; sir Kt. † W. B. Foster, 1st standard; sir Kt. † F. A. McGuinness, 2nd standard; sir Kt. Wm. B. McArthur, sword bearer; sir Kt. † T. G. Leders, organist; sir Kt., † J. A. Richardson, guard.

Meets at their Chapter house, 1743 Notre Dame st, on the fourth Thursday of every month, except June, July and August.

**SOVEREIGN GREAT PRIORY OF CANADA.**

Of the Religious and Military Orders of the Temple and St. John of Jerusalem, Palestine Rhodes and Malta.

Most Eminent Sir Knight E. E. Shepherd, supreme grand master; Right Eminent Sir Knight R. W. Crookshank, St. John, N. B., deputy grand master; Right Eminent Sir Knight W. H. Whyte, Montreal, provincial grand prior for Quebec.

**ANCIENT AND ACCEPTED SCOTTISH RITE.**

**HOCELAGA GRAND LODGE OF PERFECTION.**

Ill. Bro. B. Tooke, 33°, T. P. G. M.; Ill. Bro. Wm. H. Whyte, 32°, P. T. P. G. M.; Ill. Bro. Alex. McDougall, 32°, senior grand warden; Ill. Bro. Fred Haworth, 32°, junior grand warden; Ill. Bro. Geo. W. Lovejoy, M. D., 32°, grand secretary; Ill. Bro. A. D. Nelson, 33°, grand treasurer; Ill. Bro. W. M. Lemessurier, 32°, grand orator; P. P. C. F. Dawson, 18°, grand master of ceremonies; Ill. Bro. W. E. Bradshaw, 32°, grand expert; Ill. Bro. Geo. A. Roberts, 32°, grand assistant expert; Ill. Bro. R. S. Kinghorn, 32°, captain of the Guard; Ill. Bro. Robert Hall, 32°, grand tyler; Ill. Bro. John Gauntlett, 32°, ast. grand tyler.

**HOCELAGA SOVEREIGN CHAPTER ROSE CROIX H. R. D. M.**

Ill Bro. C. W. Hagar, 33°, most wise sovereign; Ill. Bro. A. D. Nelson, 33°, high prelate; Ill. Bro. Chas. Legras, 32°, first general; Ill. Bro. Alex. McDougall, 32°, second general; Ill. Bro. E. W. Wilson, 32°, Raphael; Ill. Bro. Geo. W. Lovejoy, M. D., 32°, registrar; Ill. Bro. I. H. Stearns, 33°, treasurer; Ill. Bro. H. H. Henshaw, 32°, captain guard; Ill. Bro. R. Hall, 32°, janitor; Ill. Bro. Benj. Tooke, 18°, grand marshal; P. P. Wm. Reed, 18°, organist; Ill. Bro. John Gauntlett, 32°, asst guard.

**MONTREAL SOVEREIGN CONSISTORY.**

Ill. Bro. A. W. Hooper, 33°, commander in chief; Ill. Bro. A. D. Nelson, 33°, 1st lieutenant general; Ill. Bro. C. W. Hagar, 33°, 2nd lieutenant general; Ill. Bro. Geo. W. Lovejoy, M. D., 32°, grand secretary; Ill. Bro. A. D. Nelson, 33°, grand treasurer; Ill. Bro. H. Walters, 32°, almoner; Ill. Bro. Chas. W. Hagar, 32°, prelate; Ill. Bro. E. W. Wilson, 32°, grand master of ceremonies; Ill. Bro. R. Hall, 32°, grand guard; Ill. Bro. John Gauntlett, assistant grand guard; G. W. Smith, 32°, expert R. S. Kinghorn, 32°, assistant expert; S. P. Franchot, 32°, standard bearer; G. A. Roberts 32°, captain of the guard.

**IMPERIAL ECCLESIASTICAL AND MILITARY Order of Red Cross Knights of Rome and Constantine, St. Helena Conclave, No. 21.**

R. Ill. Sir Kt. I. H. Stearns, most puissant sovereign; Ill. Sir Kt. J. C. Thurston, viceroy Eusebius; Sir Kt. W. H. Dean, senior general; Sir Kt. W. Simpson Walker, junior general; Ill. Sir Kt. E. M. Copeland, treasurer; Sir Kt. George R. Locker, recorder.

**ENGLISH MASONRY.**

Introduced into Canada by the British Troops 1759-60 District Grand Lodge, Montreal and William Henry. W. Bro. A. W. Hooper, District Grand Secretary.

**ST. PAUL'S LODGE, No. 374, E. R.**

W. Bro. Campbell Lane, W. M.; W. Bro. H. Markland, Molson, I. P. M.; Bro. Chas. Raynes, S. W.; Bro. Geo. A. Roberts, J. W.; Bro. J. H. Dunlop, S. D.; Bro. W. T. H. Spragge, J. D.; W. Bro. J. C. N. Badgley, treasurer; W. Bro. H. M. Molson, secretary. Bro. F. C. Henshaw, D. C.; Bro. Dr. Adam, I. G.; Bro. Robert Hall, tyler; Bros. John Gauntlett and Geo. Hobson, asst. tylers.

*Past Masters.*—W. Bros. Sir D. L. Macpherson, Strachan Bethune, Q. C., Dr. Girdwood, John Taylor, Frank Bond, D. R. McCord, O. C., C. G. Geddes, F. R. F. Brown, Louis Sutherland, Angus W. Hooper, J. C. N. Badgley and H. Markland Molson.

Regular communications of this Lodge are held on the second Tuesday of every month, June, July, August, Sept. and October excepted, in the Lodge room, corner of McGill College avenue and St Catherine st.

**ST. LAWRENCE LODGE, No. 640, E. R. of A. F. & A. M.**

W. Bro. W. V. McNally, W. M.; W. Bro. Jos. Best, I. P. M.; Bro. John McBoyle, S. W.; Bro. W. A. Collins, J. W.; Bro. Jas. Young, treasurer; Bro. Chas. H. Egg, secretary; Bro. H. E. Huggins, S. D.; Bro. James Patton, J. D.; W. Bro. Frank Smith, chaplain; Bro. Wm. Carson, D. of C.; Bro. J. A. MacKerrow, I. G.; Bro. Wm. Robinson and E. R. Barton, stewards; Bro. Jos. Venables, organist; John Lawrence, tyler.

*Past Masters.*—W. Bros. J. Dixon, J. W. Hughes, James Leslie, F. R. Clark, Frank Smith, J. B. Young, Jas. Brown, G. W. Sadler, A. T. R. Page, J. M. H. Dixon.

*Representative to Masonic Board of Relief.*—W. Bro. F. R. Clark.

*Representative to Room Committee.*—W. Bro. J. W. Hughes.

Regular communications of the Lodge are held on the first Tuesday of every month, in the British Masonic chambers, 1743 Notre Dame st.

Lodge address, P. O. Box 1644.

**ST. GEORGE'S LODGE, A. F. & A. M., No. 440, E. R.**

Wor. Bro. D. R. Kennedy, W. M.; Bro. R. A. Devine, S. W.; Bro. J. H. Walker, J. W.; Bro. J. Horsfall, treasurer; Bro. R. Hill, secretary; Bro. A. Mitchell, chaplain; Bro. C. Chappell, S. D.; Bro.

Wener, J. D.; Bro. G. Britain, I. G.; Bro. G. Melville, D. of C.; Bros. H. F. M. Cole and J. B. McKeen, stewards; Bro. S. Golbeck, tyler.

Representative to the Board of Relief.—G. H. Wray.

Regular communications are held on the third Tuesday of every month in Odd Fellows hall, 1863 Notre Dame st. Secretary's address, P. O. box 1584.

**ENGLISH ROYAL ARCH MASONRY.**

Pro. Grand Chapter Montreal and William Henry, M. E. Comp. A. W. Hooper, Provincial Grand Scribe E.

**ENGLISH MARK MASONRY.**

Pro. Grand Lodge of Montreal and William Henry. V. W. Bro. A. W. Hooper, Provincial Grand Secretary.

**VICTORIA LODGE OF MARK MASTER MASONS, No. 301. E. R.**

W. Bro. Jas. Martin, W. M.; W. Bro. Gordon Melville, I. P. M.; W. Bro. Wm. Maynard, P. M.; W. Bro. W. H. Shaw, P. M.; W. Bro. Jas. Brown, P. M.; Bro. John Fay, S. W.; Bro. Jas. H. Walker, J. W.; Bro. D. R. Kennedy, treasurer; Bro. Geo. F. Heywood, secretary; Bro. Robert Hill, M. O.; Bro. M. Markus, S. O.; Bro. Chas. Chappell, J. O.; Bro. J. Wener, deacon; Bro. David Rae, I. G.; Bro. Samuel Colbeck, tyler.

The lodge meets on the first Tuesday of every month at 1863 Notre Dame st.

**CATHOLIC ORDER OF FORESTERS.**

**ST. PATRICK'S COURT, No. 95.**

James O'Keefe, chief ranger; Michael Merriman, vice chief ranger; William Davis, 15 Eleanor st., recording secretary; Owen J. Ahern, 17 St. Columban st, financial secretary; Louis Boudreau, 210 St James st., treasurer; Dr. J. J. Guerin, 912 Dorchester st, medical examiner; Alexander Patterson, John Kenna, James Corcoran, trustees; Dennis Cahill, Michael O'Toole, conductors; Edward Polan, William Deegan, sentinels; Wm. Murphy, delegate. Meets at St. Ann's hall, corner of Young and Ottawa sts. 1st and 3rd Monday of each month.

**ST. ANTHONY'S COURT, No. 126.**

Wm. Flannagan, chief ranger; Ed. Hubert, vice chief ranger; Jas. P. Doran, 181 Aqueduct st, recording secretary; Jno. Pierson, financial secretary; Jno. Flanagan, treasurer; Dr. Frs. J. Hackett, court physician and medical examiner; rev. Jas. E. Donnelly, chaplain. Meetings are held every alternate Friday, at 134 Chatham street.

**AN-ELUS COURT, No. 151.**

Cornelius O'Brien, chief ranger; Gerald Murray, vice chief ranger; Peter Jas. Kennedy, 393 1/2 Wellington st, recording secretary; Alfred Paré, financial secretary; J. J. Hayes, treasurer; Ambrose Davis, Narcisse Charade, John C. Monteith, trustees; Dr. C. E. Rasconi, physician; John Murphy, John Horan, conductors; A. Mott, Jas. Dunn, sentinels; Geo. F. B. McNamee, delegate; Felix Moffitt, alternate; rev. T. Fahey, St. Patrick's church, chaplain. Meets 2nd and 4th Wednesdays of every month.

**ST. MARY'S COURT, No. 164.**

J. J. Ryan, chief ranger, 208a St. Charles Borromée st; P. J. Sexton, recording secretary, 139 Papiéau av. Meets 1st and 3rd Thursdays of every month in Gareau hall, cor St. a Catherine and Maisonneuve.

**EMERALD COURT, No. 378.**

P. Reilly, chief ranger, 85 Shaw st; J. Malone, recording secretary, 30 Maisonneuve st. Meets 1st and 3rd Fridays of every month in Gareau hall, cor St. Catherine and Maisonneuve.

**CANADIAN ORDER OF FORESTERS.**

Incorporated December 1, 1879.

**COURT MAPLE LEAF, No. 20.**

Bro. Wm. Britain, chief ranger; Bro. A. M. Graham, past chief ranger; Bro. Jas. Crankshaw, B.C.L., vice chief ranger; Bro. Wm. Renshaw, P.D.D.H.C.R., recording and financial secretary; Bro. J. H. Partington, chaplain;

Bro. P. E. Lunn, treasurer; Bro. J. W. Anley, senior woodward; Bro. Wm. Armstrong, junior woodward; Bro. Geo. Britain, senior beadle; Bro. A. C. Maynard, junior beadle; Bro. J. A. Hutchison, physician.

Court meets 2nd and 4th Thursday in each month at the Glenora hall, 1886 Notre Dame st.

**COURT FREEDOM, No. 485.**

Bro. J. H. Spurr, chief ranger; Bro. R. J. Williams, past chief ranger; Bro. W. J. McClurg, vice chief ranger; Bro. W. M. Couper, recording secretary; Bro. T. A. Lowten, financial secretary; Bro. F. E. Ahier, chaplain; Bro. W. R. Chennell, treasurer; Bro. G. H. Bissett, senior woodward; Bro. L. A. Lefort, junior woodward; Bro. E. F. C. Boddington, senior beadle; Bro. W. Brady, junior beadle; Bro. W. J. Telfer, M.D., physician.

Court meets 2nd and last Friday in each month in the Ferras hall, 478 Seigneurs st.

**COURT MCGILL, No. 494.**

Bro. Marcus, C. R.; Bro. R. L. Murchison, V. C. R.; Bro. H. F. M. Cole, corresponding secretary; Bro. Thomas Johnson, financial secretary; Bro. W. Herbert Burroughs, treasurer; Bro. W. de L. Young, chaplain; Bro. J. N. Cohn, senior woodward; Bro. H. B. Cohn, unior woodward; Bro. C. C. Cairns, senior beadle; Bro. M. Finestone, junior beadle; C. E. Cameron, M. D., Lodge physician.

**COURT GERMANIA, No. 495.**

Bro. C. Bardorf, P. C. R.; Bro. W. Bergholdt, C. R.; Bro. F. Berg, V. C. R.; Bro. A. C. Studer, treasurer; Bro. E. Obersteg, financial secretary; Bro. G. Maron, recording secretary; Bro. W. Keifer, chaplain; Bro. Gantvoort, senior woodward; Bro. F. Castens, junior woodward; Bro. R. Gueithel, senior beadle; Bro. G. Winter, junior beadle; Bro. Dr. Hutchinson, physician.

**COURT CHAMPLAIN, No. 506.**

J. B. A. Alarie, C. R., 157 St. James st.; H. Brosseau, P.C.R.; L. E. Guimond, V. C. R.; Alf. Beaujean, R. S., 17 Mayor st.; P. Villeneuve, F. S.; P. T. Casgrain, M.D., physician, 367 St. Denis st. Court meets the 1st and 3rd Tuesdays of each month at 8 p.m. in hall, 135 St. Elizabeth st.

**INDEPENDENT ORDER OF FORESTERS.**

**COURT MOUNT ROYAL, No. 7.**

Bro. J. Swalwell, C. R.; Bro. W. Kell, V.C.R.; Bro. G. Smith, S. W.; Bro. W. Kemp, J. W.; Bro. R. Peverley S. B.; Bro. W. Brownrigg, J. B.; Bro. H. H. Powles, F.S.; Bro. F. H. Wildgoose, R.S.; Bro. R. E. Harris, asst. R.S.; Bro. H. Langlands, treasurer; Bro. G. Harwood, chaplain. Meets every alternate Thursday evening in Court room in Fraternity Hall, No. 715 Wellington st., Point St. Charles.

**COURT BALMORAL, No. 369.**

Peter Strathearn, C.D., H.C.R., 134 Dorchester st; A. J. Burge, P.C.R.; G. H. Longley V.C.R.; L. T. Dick, R. S., 87 Hutchinson st.; D. J. McArthur, F. S., 208 Sherbrooke st.; Colin McArthur, treasurer; Alex. Lewthwaite, chaplain; W. H. Drummond, M.D., physician. Court meets the 2nd and 4th Tuesdays of each month, at 43 Bonsecours st.

**COURT CHAMPLAIN, No. 663.**

A. A. H. Raymond, C.D.H.C.R., 219 Roy st.; H. Brosseau, C.R.; A. Gosselin, P.C.R.; A. Lamarche, V.C.R.; Alf. Beaujean, R.S., 17 Mayor st.; E. J. Chapleau, F.S.; J. D. Gauthier, M.D., physician, 87 German street. Court meets the 2nd and 4th Wednesdays of each month at 8 p.m. in hall, 43 Bonsecours st.

**COURT MONTREAL, No. 741.**

E. T. Bartlett, R. S.; H. J. Ross, C.D.H.C.R., 301 St. Urbain st. Court meets 4th Monday of each month at Chambers, 2454 St Catherine st.

**COURT BELLERIVE, No. 942.**

W. E. Mount, C. D. H. C. R., 746 Notre Dame st.; W. S. Dockrill, C. R.; J. Shearer, V.C.R.; W. S. Martin, R.S.; Alex. Foreman, F.S. Thos. Foreman, treasurer; Jas. Rutledge, P.C.R.; J. Roberts, chaplain; John N. Mount, physician.

**ANCIENT ORDER OF FORESTERS.**

**MOUNT ROYAL No. 4.—Juvenile Branch.**

*Committee of Management.*—Bro. W. T. Jones, chairman; Bro. J. Humming, vice-chairman; Bro. H. Macy, secretary; Bro. G. T. Hicken, treasurer.

*Committee.*—Bros. E. Ramsey, A. J. H. rvey, A. Morton, R. Smith, H. Allen, G. Mason, J. Irvine and C. Hartt.

For information of the above society apply to the secretary, 160 Forfar st.

**COURT ALLAN'S PRIDE, No. 30.—Juvenile Branch.**

*Committee of Management.*—Bro. Henry T. Shearman, pres.; Bro. J. T. Brown, vice-president; Bro. H. C. Messer, treasurer; Bro. Samuel Gray, secretary; Bros. T. C. Lee, C. Smith, Wm. Grace, sen., C. J. R. May.

Meetings held the second Monday in the month, in the Masonic hall, Place d'Armes sq.

All communications should be addressed to the secretary, Samuel Gray, 183 St Hypolite st.

**COURT MOUNT ROYAL, 5694.**

Bro. J. Watson, C. R.; Bro. Geo. Green, S.C.R.; Bro. H. A. Pratt, S.W.; Bro. A. E. Moore, J. W.; Bro. H. Macey, secretary; Bro. A. J. Harvey, treasurer; Bro. J. Croston, recording secretary; Bro. P. Renouf, S.B.; Bro. W. T. Jones, J. B.; Bro. A. Tattersall, E. J. Williams and J. Croston, trustees; Bro. B. Simpson, jun., E. Ramsay and T. Murphy, auditors; Dr. Wilson, surgeon.

*Arbitration Committee.*—Bro. T. Murphy, Bro. E. Ramsay, Bro. C. Hart, Bro. W. T. Jones, Bro. F. Brownhill, Bro. J. Irvine, Bro. P. Renouf.

Meets alternate Thursdays commencing May 4th, 1893, at the St Charles Club house, Point St Charles.

**COURT ALLAN'S PRIDE, No. 5774.**

Bro. Horace C. Messer, chief ranger; Bro. Thos. C. Lee, sub chief ranger; Bro. James Wills, treasurer; Bro. Samuel Gray, secretary; Bro. H. T. Shearman, asst secretary; Bro. John T. Finnie, M.D., medical officer; Bro. Wm. Tobin, senior woodward; Bro. J. S. McCormick, junior woodward; Bro. Chas. Denman, senior beadle; Bro. M. A. Styles, junior beadle.

*Auditors.*—Bros. O. W. Barwick, C. Booth, W. Dow, and T. W. Peacock.

*Trustees.*—Bros. William Grace, sen., M. E. Field, W. F. Mitchell.

Meetings held on the second and fourth Fridays in the month, at Masonic hall, Place d'Armes sq.

All communications should be addressed to the secretary, No. 183 St Hypolite st.

**COURT UNITY, 7042.**

Bro. R. H. Lambton, P.C.R.; Bro. J. McDowell, C.R.; Bro. A. James, S.C.R.; Bro. R. Murray, treasurer; Bro. A. G. E. Ahern, fin. secretary; Bro. C. Oetzmann, recording secretary; Bro. J. Stuart, S.W.; Bro. W. N. Ahern, J.W.; Bros. H. Robinson, G. Foster, W. H. Davidson, trustees; Bros. J. Anderson, E. Scruton and E. P. Tisdale, auditors; Bro. D. B. Alexander, M.D., physician.

Meeting every alternate Friday after first Friday in May in Unity hall, 1251 Notre Dame st, cor Panet. Doctor's address, 1018 St Catherine st. Secretary's address, 82 Montcalm st. Correspondent to Ancient Foresters, Bro. J. McDowell.

**ANCIENT ORDER OF SHEPHERDS.**

**SANCTUARY ALLAN'S PRIDE, No. 5774.**

Bro. T. H. Peacock, pastor; Bro. C. Smith, sub-pastor; Bro. James Wills, treasurer; Bro. Geo. Hobson, scribe; Bro. H. E. Denman, first attendant; Bro. Wm. Tobin, second attendant; Bro. C. D. Gray, senior keeper; Bro. J. F. Lowe, junior keeper.

*Trustees.*—Bros. Samuel Grey, Wm. Scott, Jos. Smith.  
*Auditors.*—Bros. H. T. Shearman, J. McCormick, and E. T. Perry.

Meetings held on the first and third Fridays of the month in the Masonic hall, Places d'Armes sq.

All communications should be addressed to the Scribe, 821 Ontario st.

**INDEPENDENT ORDER OF ODD-FELLOWS.**

**GRAND LODGE OF QUEBEC.**

J. S. Cowan, grand master, 595 Wellington, Montreal; J. C. Brown, deputy grand master, St Johns; W. Davis,

grand warden, Richmond; Chas. Griffith, grand sec P.O., Box 738, Montreal; Andrew Philips, grand treas., Huntingdon; G. L. Pinkham, P.G.M., grand representative, Coaticook; Lyon Silverman, P.G.M., grand representative, Montreal; Thos. Macrae, grand chaplain, Cookshire; T. J. Potter, grand marshal, Montreal; R. H. Fairfield, grand conductor, Farnham; A. E. Abson, grand guardian, Montreal; George Boyd, grand herald, Valleyfield.

*District Deputy Grand Masters.*—Jos. Wilson, jun., Montreal district; F. J. Loso, Quebec district; N. N. Walley, P.G.M.; Sherbrooke district; Jos. Irwin, Richmond district; Thos. Macrae, Cookshire district; J. C. Stockwell, Danville district; W. E. Clark, Coaticook district; W. T. Knight, Stanstead district; Jas. McCallum, Huntingdon district; James Black, St. Johns district; J. Dickson, P.G.M., Farnham district; Andrew Philips, Valleyfield District; John McCrae, Lachute district; B. P. Pointe, Ottawa district.

The next annual session will be held in the city of Montreal, on 3rd Tuesday in August, 1894. The Sovereign Grand Lodge will be held at Chattanooga, Tenn., in Sept., 1894.

**CANTON MOUNT ROYAL No. 1.**

**PATRIARCHS MILITANT.**

M. Kollmar, captain; C. B. Greaves, lieutenant; Thos. Gildey, ensign; Albert E. Abson, clerk; L. Happy, P. C., accountant; H. J. Willis, standard bearer; M. J. Boyd, chevalier; E. J. Briggs, captain; J. R. Conway, P. A. Crossby, Thos. Donohue, A. Ferguson, chevaliers; J. J. Fairbairn, major; C. B. Greaves, lieutenant; Thos. Gildey, ensign; C. Griffith, T. J. Hall, Jos. Hesse, chevaliers; L. Happy, captain; H. A. Jackson, colonel; M. Kollmar, captain; J. Limoges, L. Loewenthal, L. Albert Lomas, chevaliers; W. Marriage, major; J. Millar, Robt. McConnell, T. J. Nickless, chevaliers; W. Patterson, captain; John J. Reed, L. Silverman, Wm. Thomas, C. J. Thomas, W. Wells, chevaliers; C. R. Willis, major; H. J. Willis, standard bearer.

**MOUNT ROYAL LODGE, No. 1.**

P. S. Morrison, N.G.; Chas. Lane, V.G.; T. Brown, R.S.; S. Roman, P. S.; L. Silverman, treas.; - Albert Cairns, warden; A. Ferguson, P. G. conductor; W. J. Volkert, inside guardian; P. Proseka, R.S.N.G.; A. Holleuffer, L.S.N.G.; H. Toldis, R.S.S.; F. Volkert, L.S.S.; J. J. Fuller, R.S.V.G.; F. Reset, L.S.N.G.; J. Edwards, chap.

Meets every Monday at 8 o'clock p.m., in the Odd Fellows' hall, 251 St James st.

**ALBION LODGE, No. 2.**

E. H. Walling, N.G.; R. J. Edwards, V.G.; Geo. Gale, jun. P. G.; Fred. Ruthven (70 St. John st.), sec'y.; A. P. Doddridge, per. sec'y.; J. S. Burford, treas.; J. N. Dick, con.; C. M. Treakle, warden; T. Reynar, R.S.N.G.; C. Ferguson, L.S.N.G.; J. Gore, R.S.V.G.; A. E. Phillips, L.S.V.G.; W. T. Martin, R.S.S.; J. Norton, L.S.S.; A. H. Genge, organist; J. Belleau, I.G.; W. Robinson, O.G.

**MIZPAH LODGE, No. 3.**

P. O. Box 1080.

W. H. Burroughs, N.G.; O. W. Barwick, vice G.; E. S. C. Spillette, recording secretary; A. Grant, permanent secretary; W. A. Bell, treasurer; G. A. Berwick, M.D., physician; J. Tredeau, warden; N. Stevens, conductor; L. Hulick, R.S.N.G.; L. Norris, L.S.N.G.; W. Chambers, R.S.V.G.; H. Cronin, L.S.V.G.; Jas. Campbell, I.G.

Meets every Thursday evening at 8 o'clock, in the Y. M. C. A. building, Dominion sq.

**DUKE OF EDINBURGH, No. 4.**

C. H. Burrows, N. G.; A. C. Porteous, P. G.; Thos. Pollock, V. G.; Robt. J. Freeman, rec. sec.; J. S. McCallum, P. S.; A. W. Childs, P. G., treas.

Meets every Tuesday evening, at 8 p.m., in the Walford hall, 3 Victoria st, cor St. Catherine.

**McLAREN LODGE, No. 5.**

John Edmond, jun. P. G.; Rev. R. Gamble, N.G.; Geo. McAfee, V.G.; B. Pointe, P.G., D.D.G.M., R. Sec.; D. McPhall, F. Sec.; D. W. Giles, treas.; S. Kennedy, warden; H. Trowse, conductor; S. Cates, chaplain; Geo. McCracken, R.S.N.G.; A. Trowse, L.S.N.G.; R. Earle, R.S.V.G.; J. Ferguson, L.S.V.G.; W. Ash, R.S.S.; Geo. McCrea, L.S.S.; J. Reid, I.G.; E. Earle, O. G.; Hans, Stevenson, M.D., physician.

Meets every Monday night.

**BEAVER LODGE, No. 6.**

W. Miller, N. G.; W. M. Johnston, V. G.; W. Fraser, P. G., P. O. box 77, Point St. Charles, R. sec.; F. W. Berridge, P. sec.; R. H. Livingston, P. G., treas.; D. J. Dickson, I. G.; R. S. N. G.; W. Johnston, L. S. N. G.; G. McGowan, conductor; J. A. Currie, P. G., warden; Wm. T. Pink, R. S. S.; T. Scott, L. S. S.; C. A. S. Smyth, I. G.; J. Carmichael, P. G., O. G.; R. Kell, P. G., chaplain; T. Norwood, organist; Dr. A. R. Griffith, 535 Wellington st., physician.

*Trustees.*—John Gow, P. G.; R. Turner, P. G.; J. E. Hayden, P. G.

*Property Committee.*—J. A. Currie, P. G.; J. J. Courtenay, P. G.; W. Fraser, P. G.

*Visiting Committee.*—Sunday, C. Walker; Monday, T. Scott; Tuesday, W. Miller, N. G.; Wednesday, C. A. Smyth; Thursday, J. T. Courtenay, P. G.; Friday, W. M. Johnston, V. G.; Saturday, E. Kell, P. G.

Meets every Tuesday at 8 o'clock p.m., in Fraternity Hall, 715 Wellington st., Point St. Charles.

**UNITY LODGE, No. 8.**

R. Curtis, N. G.; Dr. J. D. A. McDonald, jun., P. G.; F. L. Bean, V. G.; A. G. Slander, sec'y; C. G. Thompson, treas.; N. N. Walley, R. S. N. G.; J. Lorne, L. S. N. G.; A. S. Johnston, warden; A. Taylor, conductor; Rev. W. Shearer, chaplain; H. Baylis, I. G.; Thos. Hudson, O. G.; J. W. Bean, R. S. S.; W. H. Williams, L. S. S.; J. W. McKee, R. S. V. G.

Meets every Monday night.

**LANSLOWNE LODGE No. 9.**

P. Upton, P. G.; W. Petts, N. G.; W. McL. Tyler, V. G.; H. Battsford, rec.-sec.; J. E. Kawston, fin.-sec.; Philip Upton, treasurer; Fred Dean, conductor; W. B. Buckland, warden; Alex. Foreman, R. S. N. G.; W. T. Prendergast, L. S. N. G.; W. H. Norkett, R. S. V. G.; A. McDonald, L. S. V. G.; H. Stephens, R. S. S.; John Radcliffe, L. S. S.; Wm. Donald, I. G.; John Taylor, O. G.; J. E. Clark, chaplain; E. A. Cunningham, organist.

*Trustees.*—Wm. Petts, Wm. Storey, Jas. Fenwick.  
*Auditors.*—Alex. Foreman, W. T. Prendergast, E. A. Cunningham.

Meets every Wednesday at 8 o'clock, at No. 6 Craig st.

**MIRIAM LODGE, No. 10.**

Arthur Leger, N. G.; J. W. Monette, V. G.; Wm. Falow, secretary; Jas. Greendale, treasurer; Robt. Alpaugh, warden; F. B. Hale, chaplain; Job White, I. G.; Wm. Roy, O. G.; James Black, R. S. N. G.; Daniel Choinier, L. S. N. G.; J. Arcand, R. S. V. G.; J. Bresett, L. S. V. G.; A. B. Greendale, R. S. S.; J. Henke, L. S. S.

Meets every Thursday evening, at 8 o'clock.

**LAURENTIAN LODGE, No. 11.**

J. A. Middleton, N. G.; Robt. Daw, V. G.; Robt. McArthur, R. S. & P. S.; A. Riddle, treas.; Thos. Dobbie, warden; Jas. Fish, chaplain; Jas. D. Campbell, I. G.; Geo. McGregor, R. S. N. G.; Chas. Kenniburgh, L. S. N. G.; Robt. Robinson, R. S. V. G.; John McClusky, L. S. V. G.

Meets every Tuesday evening at 8 o'clock in Olivet hall.

**THE EXCELSIOR LODGE, No. 12.**

H. McGarry, N. G.; J. S. Walker, V. G.; Wm. C. Morrison, R. S.; F. W. Milburne, P. S.; A. Hinton, treas.; W. Adams, warden; J. E. Lanktree, con.; H. A. Weaver, R. S. N. G.; J. W. Hutchison, L. S. N. G.; Philip Fry, L. S. N. G.; F. J. Brown, R. S. V. G.; G. G. M. Brown, R. S. S.; Ed. Salmon, L. S. S.; G. S. Holt, O. S. con.; H. Holloway, I. G.; A. Lawson, O. G.; Dr. Rollo Campbell, physician, 58 Mackay st.; A. E. Abson, organist.

*Finance Committee.*—Bros. J. W. Hutchinson, Robt. Withell and A. Burnett; Bro. Thos. Cregeen, chaplain.

Meets every Tuesday evening in Oddfellows' hall, 251 St. James st.

*Representative Oddfellows Relief Association, Kingston, Ont.*—Bro. Wm. C. Morrison, P. O. box 1980, Montreal.

**EXCELSIOR LODGE, No. 17.**

Finlay Bell, jr., P. G.; Andrew Philips, N. G.; Clarke J. Boyd, V. G.; John A. Brown, R. S.; R. Hastie, P. S.; J. A. Hunter, treas.; J. R. Clouston, physician; W. C. Hunter, con.; John Finlay, warden; George W. Cunningham, R. S. N. G.; J. A. Cameron, L. S. N. G.; Thos. B. Pringel,

R. S. V. G.; Duncan McDonald, L. S. V. G.; Wm. Walsh, R. S. S.; G. A. McNaughton, L. S. S.

*Trustees.*—Andrew Philips, John A. Hunter, Jas. D. Bicknell.

*Finance Committee.*—W. C. Hunter, John A. Brown, G. W. Cunningham.

*Property Committee.*—John Findlay, Jas. D. Bicknell, T. B. Pringle.

*Visiting Committee.*—Sunday, Andrew Philips; Monday, C. J. Boyd; Tuesday, John Findlay; Wednesday, John A. Hunter; Thursday, R. Hasie; Friday, Findlay Bell; Saturday, W. C. Hunter.

**TOMIFOBIA LODGE, No. 18.**

W. A. Abbott, N. G.; C. H. Taylor, V. G.; A. T. Allan, jr., R. S. & P. S.; F. P. Pockock, treas.; C. A. Munroe, warden; L. P. McDuffee, conductor; N. J. Wheeler, O. G.; Chas. Welch, I. G.; L. A. Young, sr., R. S. N. G.; J. S. Suddard, L. S. N. G.; J. W. G. Abbey, L. S. V. G.; E. A. Fox, L. S. V. G.; W. Brock, R. S. S.; G. Lafrance, L. S. S.; W. T. Forsythe, chaplain.

**WELLINGTON LODGE, No. 20.**

W. H. Allan, jr., P. G.; A. M. Bennie, N. G.; Geo. H. Ring, V. G.; Adolph Schmitt, R. Sec.; John Smith, P. G., P. Sec.; Jos. Wilson, jr., P. G., treas.; Joseph Hesse, warden; Wm. Airlie, P. G., conductor; Daniel Baird, I. G.; Alex. Chapman, O. G.; John Miller, R. S. N. G.; Robt. Ballantyne, L. S. N. G.; L. Aubin, R. S. V. G.; Jas. H. Ver, L. S. V. G.; John Haldane, R. S. S.; John Gardner, L. S. S.; Thos. Wonde, chaplain.

Meeting every Thursday evening at 5 Place d'Armes sq. at 8 p.m.

**MONTREAL ENCAMPMENT, No. 1.**

W. Atkinson, C. P.; J. Tonnick, S. W.; L. Kollmar, H. P.; A. Abson, J. W.; W. W. Johnson, Guide; J. Stephenson, I. T.; J. Shirlow, Scribe; J. Finlayson, F. S.; A. Staveley, T.

Meets at 251 St James st., second and fourth Wednesdays at 8 p.m.

**HOCHELAGA DEGREE LODGE No. 1.**

John Miller, P. G., Wellington, 20, W. D. M.; Thos. Brown, P. G. Mount Royal, 1, D. D. M.; Joseph Warren, The Excelsior, 12, secretary; A. W. Staveley, P. G., Beaver, 6, treas.; M. Collmar, P. G., Duke of Edin., 4, 1st asst.; H. Cohn, P. G., The Excelsior, 12, 2nd asst.; J. Shirlow, P. G., Mispah, 3, 3rd asst.; H. McGarry, N. G., The Excelsior, 12, 4th asst.; R. J. Stephenson, P. G., Unity, 8, 1 Guardian; T. Cregeen, The Excelsior, 12, O. G.; Wm. Fraser, P. G., Beaver, 6, past grand; A. Schmidt, sec., Wellington, 20, chaplain; G. Spillet, sec., Mispah, 3, warden; W. Johnson, V. G., Beaver, 6, conductor; Geo. S. Holt, The Excelsior, 12, O. conductor; J. E. Langtree, Excelsior, 12, R. S. S.; D. Horie, Excelsior, 12, L. S. S.

Meets first and third Saturday at 5 Place d'Armes sq. at 8 p.m.

**MOSHASSUCK ENCAMPMENT, No. 2, I. O. O. F.**

J. Hesse, C. P.; A. H. Lomas, S. W.; W. Thomas, H. P.; L. H. Brennan, R. S. and F. S., 263 Seigneurs; G. Marks, treasurer; T. J. Nickless, J. W.; J. Miller, I. S.; C. Griffith, O. S.

Meets in Oddfellows hall, Chatham st., the fourth Thursday of each month.

**BEAVER LODGE, No. 5, Daughters of Rebekah.**

Sis. Cowan, N. G.; Sis. Kell, V. G.; Sis. L. Jenkins, P. O. Box 76, Point St. Charles, Secy; Sis. Livingston, treasurer; Sis. Cowan, Warden; Sis. Matthews, chap.; Sis. Griffith, L. S. N. G.; Sis. Atkinson, Cond.; Sis. Fairbairn, I. G.; Sis. Lauder, R. S. V. G.; Sis. Chisholm, L. S. V. G.; Sis. Campbell, Organist; Bro. J. A. Currie, O. G.; Bro. D. J. Dickson, F. S. N. G.

Meets the 2nd and 4th Mondays of each month in Unity Hall, Point St. Charles.

**THE EXCELSIOR LODGE, No. 6, Daughters of Rebekah.**

Bro. Millar, P. N. G.; Sis. Holt, N. G.; Sis. Murray, V. G.; Sis. Gilbert, R. S.; Sis. Brown, Warden; Sis. Brewer, Con.; Sis. Griffith, F. S.; Sis. Wilson, Treas.; Bro. Salmon, R. S. N. G.; Sis. Salmon, L. S. N. G.; Sis. Edward, R. S. V. G.; Sis. Love, L. S. V. G.; Sis. Waddle

R.S.S.; Sis. Wiggins, L.S.S.; Sis. Gamache, I.G.; Bro. Warren, O.G.; Sis. Foley, Musical Director; Sis. Marriage, Chap.

Meets 2nd and 4th Thursday in Oddfellows Hall, 251 St. James street.

#### MANCHESTER UNITY.

##### LOYAL MONTREAL LODGE, No. 3115.

J. Patterson, grand master; Robt. Hamilton, noble grand; H. J. Chidley, vice-grand; A. Starke, sen., treas.; G. W. Hardisty, financial secretary, 403a St. Antoine st.; W. J. Chidley, recording secretary.

Meets every alternate Thursday at 8 p.m., at their Lodge room, 1863 Notre Dame.

##### LOYAL VICTORIA LODGE, No. 5896.

E. T. Cocker, noble grand; W. I. Barratt, grand master; George W. Powells, recording secretary; Wm. Papps, financial secretary; Donald Robertson, treasurer; J. H. Bell, M.D., surgeon; John Brighton, past grand master.

Meets every alternate Monday at 8 p.m., at their Lodge room, St Charles Club house, Point St Charles.

All communications should be addressed to W. Papps, Post office box 96, Point St Charles.

##### LOYAL EXCELSIOR LODGE.

F. Upton, noble grand; Louis Kaiser, vice-grand; J. Stuart Norris, recording secretary; R. Allan Gentles, financial secretary; F. E. Thompson, M.D., physician.

Meets every second Thursday at 8 o'clock, in Odd Fellows hall, 1863 Notre Dame.

Financial Secretary's address, 54 Duke st.

##### LOYAL STAR OF THE WEST LODGE, No. 6313.

F. Newman, grand master; J. C. Pettigrew, noble grand; John McDowell, vice-grand; C. J. Williams, financial secretary; Wm. Lloyd, recording secretary; Wm. Graham, treasurer; Dr. Kenneth Cameron, surgeon; Ed. Pratt, D. G. Leslie and A. Owen Gee, trustees.

Correspondence to be addressed C. J. Williams, 93 Favard st.

Meets every alternate Friday at 8 p.m., at their Lodge in Oddfellows Chambers, 1863 Notre Dame st.

#### MONTREAL DISTRICT.

John Taylor, P.G.M.; Robert Penk, D.P.G.M.; Geo. W. Hardisty, P.P.G.M., corresponding secretary; Ed. Pratt, P.P.G.M., grand marshal; A. Stark, P.P.G.M., treasurer, P.O. box 1108.

##### L'HARMONIE LODGE, No. 7055.

Meets every other Friday at Oddfellows chambers, 1863 Notre Dame st. B. Lamontagne, secretary, 141 Caning st.

##### LOYAL AURORA LODGE, No. 7074. I.O.O.F.

Meets every 1st and 3rd Friday in each month at 466 St. Urbain st, cor Prince Arthur st. Secretary, R. J. Freeman, 277 St Christophe st.

#### KNIGHTS OF PYTHIAS.

##### INGOMAR LODGE, No. 2.

Kt. W. A. Dougherty, chancellor commander; Kt. F. A. L. Lockhart, vice-chancellor; Kt. F. B. Horn, prelate; Kt. J. T. Kirke, M. of W.; Kt. H. J. A. Goddard, K. of R. & S., P.O. Box 855; Kt. R. Hill, M. of F.; Kt. D. S. Friedman, M. of E.; Kt. C. E. Getz, M. at A.; Kt. J. A. L. Barbeau, I. G.; Kt. F. W. Knowlton, O.G.

Regular convocations held 1st and 3rd Thursdays of each month at Federation Hall, 2454 St. Catherine St.

#### SELECT KNIGHTS OF CANADA.

##### CRESCENT LEGION, No. 4.

A. H. Little, J. P. commander; W. M. Yale, commander; J. Broomfield, vice-commander; G. A. East, lieutenant commander; E. Haberer, aid; C. Bisson, inside sentinel; J. M. Yale, outside sentinel; F. A. McRae, treasurer; R. Lynch, recorder and collector, 610 Sanguinet st.; Dr. W. Grant Stewart, physician.

Meets every 3rd Tuesday of each month at 466 St Urbain st, at 8 p.m.

##### STANDARD LEGION, No. 5.

T. S. Moore, commander; W. J. Camp, past-commander; W. G. Hollis, vice-commander; Geo. Robertson, lieutenant commander; J. E. Shoemaker, recorder; R. E. Tait, P.C., treasurer; W. Tait, collector; J. W. Harris, aid; J. M. Morrissey, inside sentinel; W. T. Robinson,

outside sentinel; Kts. W. Renshaw, P.C., G. H. Kendall, and T. S. Moore, trustees; E. C. A. Bates and W. T. Robinson, auditors; W. Renshaw, past commander and representative to Grand Legion.

Meets at p.m. 2nd and 4th Tuesdays in each month in Glenora hall, 1886 Notre Dame.

All communications should be addressed to the recorder 16 Cathcart st.

##### ORIENT LEGION, No. 6.

J. Rollo, past commander; H. H. Brown, commander; S. P. Bowden, vice-commander; Thos. Robinson, lieutenant commander; D. W. Austin, treasurer; C. O. Peterson, collector; B. Thorsen, aid; J. Stuart, inside guard; J. W. Sephton, outside guard.

Meets 2nd and 4th Thursdays in Unity hall, cor. Notre Dame and Panet sts.

##### ULLEY LEGION, No. 7.

E. Robinson, commander; A. Ritchie, past commander; W. King, vice-commander; R. Pike, lieutenant commander; Fred. Simpson, recorder; H. Bright, treasurer; W. H. V. Hooper, collector; H. McCann, aid; J. A. Labelle, inside sentinel; A. Clarke, outside sentinel; J. Norris, A. M. Ritchie, H. Funnel, trustees; F. E. Thompson, M.D., physician.

Meets 1st and 3rd Saturdays of each month at Walford Hall, 3 Victoria st.

Recorder's address 211 St Antoine st.

#### KNIGHTS OF THE MACCABEES.

##### MONTREAL TENT, No. 2.

Thos. Liggett, Sir Knight past commander; Geo. S. Holt, Sir Knight commander; A. Poirier, Sir Knight lieutenant commander; Alex. Christophe, Sir Knight recorder keeper; Jos. E. Roy, Sir Knight finance keeper; N. Forcimmer, Sir Knight chaplain; Felix Pilon, Sir Knight sergeant; A. J. Barolet, Sir Knight physician; A. De-rome, Sir Knight master-at-arms; G. Delorme, Sir Knight first master of the guard; J. Elie, Sir Knight second master of the guard; Jos. Lebrum, Sir Knight sentinel; T. Lavallé, Sir Knight picket.

Meets on the 1st and 3rd Fridays of each month in Oddfellows hall, 251 St James st.

##### ST. CHARLES TENT, No. 3.

Richard Turner, Sir Knight past commander; Alex. Chisholm, Sir Knight commander; J. N. Kendall, Sir Knight lieutenant commander; John T. Watson, Sir Knight recorder keeper; Thomas K. Stone, Sir Knight finance keeper; Rev. Thomas Hall, Sir Knight chaplain; Robt. Wilson, M.D., Sir Knight physician, 596 Wellington; Wm. C. Morrison, Sir Knight sergeant; Alex. A. McGirney, Sir Knight master-at-arms; W. Shoemith, Sir Knight first master of the guard; C. Elie, Sir Knight second master of the guard; A. R. Griffith, M.D., Sir Knight sentinel; A. Bonin, Sir Knight picket; Sir Knights Turner, Kendall and Chisholm, trustees; Sir Knights Robert Wilson, M.D., Kendall and McGivney, sick committee; Rev. Thos. Hall and R. Turner, auditors.

Meets on the 2nd and 4th Wednesday of each month, in Fraternity Hall.

#### ANCIENT ORDER OF UNITED WORKMEN.

##### GRAND LODGE OF QUEBEC AND THE MARITIME PROVINCES.

(Instituted at Montreal, 24th January, 1889.)

Officers for 1893-94.—G.M.W., Edward L. Bond, 30 St. Frs. Xavier st., Montreal; P.G.M.W., Thos. Chambers, Custom House, Montreal; G. Foreman, Dr. F. J. Blair, St. Stephen, N.B.; G. Overseer, E. C. Lalonde, Longueuil, P.Q.; G. Recorder, H. Bragg, 433 Board of Trade, Montreal; G. Receiver, A. W. Blouin, 733 St. Denis st., Montreal; G. Guide, A. B. Thompson, Springhill, N.S.; G.I.W., G. W. Shannon, Valleyfield, P.Q.; G.O.W., J. Edey, Quyon, P.Q.; G. Solicitor, T. P. Butler, Q.C., 160 St. James st., Montreal; G. Med. Ex., W. A. Molson, M.D., 61 Union ave., Montreal.

Grand Trustees.—O. W. G. Dettmers, 82½ St. Famille st., Montreal; A. Bourret, 253 Berri st., Montreal; R. Wynne, 74 Coursol st., St. C. egonde, Montreal.

COMMITTEES FOR 1893-94 OF THE EXECUTIVE COMMITTEE.

Finance and Audit Committee.—R. C. Thornloe, chairman, Lachine, near Montreal; Thos. Chambers, Custom House, Montreal; O. W. G. Dettmers, 82½ St. Famille st., Montreal.

Committee on Laws.—T. P. Butler, Q.C., chairman, 160 St. James st., Montreal; A. Woods, P. O. Box 1708,



Montreal; J. P. Sudbury, St. Lambert, near Montreal; Rev. E. P. Crawford, Halifax, N.S.

*Distribution*.—R. J. Hewton, chairman, Hatley, P.Q.; C. Lefebvre, P. Millington, J. Martin, A. Bourret, Dr. J. Z. Triganne.

*Credentials*.—E. C. Lalonde, chairman, Longueuil, P.Q.; Rev. G. H. Butler, R. Wynne, C. E. Ward, G. Brck, H. Bragg.

*State of Order*.—P. Millington, chairman, Longueuil, P.Q.; A. Leger, A. Robinson, T. Chambers, O. W. G. Dettmers.

*Legislation*.—T. P. Butler, Q.C., chairman, 160 St. James st., Montreal; A. Woods, R. J. Hewton, R. Wynne.

*Grand Med. Examiner's Report*.—C. Lefebvre, chairman, 1040 St. Denis st., Montreal; Dr. J. Z. Triganne, J. Martin, A. Robinson.

*Incidental Committee*.—Geo. Black, chairman, 85a Congregation st., Montreal; A. Leger, A. Bourret, J. Martin, P. Millington, R. C. Thornloe.

*Committee on Appeals*.—T. P. Butler, Q.C., chairman, 160 St. James st., Montreal; T. Chambers, A. Woods, O. W. G. Dettmers.

DISTRICT DEPUTY GRAND MASTER WORKMEN.

No. 1 District, G. Black, 85a Congregation st., Montreal, north of St. Lawrence river, west of Bleury st., Montreal, to Prov. of Ontario. No. 2 District, C. E. Ward, 111 Shaw st., Montreal, north of St. Lawrence river, east of Bleury st., Montreal, to and including Three Rivers. No. 3 District, A. Leger, St. Johns, P.Q., south of St. Lawrence to U. S. Boundary, west to St. Francis river, but including all Richmond County and East Sherbrooke. No. 4 District, Dr. J. Z. Triganne, Plessisville, P.Q., east of Three Rivers and St. Francis River (except part of Richmond County) to Rimouski, P.Q. No. 5 District, A. Robinson, Chatham, N.B., New Brunswick and that part of Prov. Quebec east of Richmond. No. 6 District, Rev. E. P. Crawford, Halifax, N.S., Nova Scotia and Prince Edward Island.

MONTREAL LODGE, No. 1.

Meets 1st and 3rd Thursdays at 251 St. James st. Master workman, T. Smith; recorder, S. Roman, 337 Commissioners.

FEDERATION LODGE, No. 2.

Meets 2nd and 4th Thursdays, Federation hall, 2434 St. Catherine. Master workman, C. Austin; recorder, J. E. McRobie, P. O. Box 605.

RUSHBROOKE LODGE, No. 3.

Meets 1st and 3rd Mondays, Unity hall, 590 Wellington. Master workman, J. Markell; recorder, Walter Basham 751 Wellington.

METROPOLITAN LODGE, No. 4.

Meets 2nd and 4th Mondays, Unity hall, 1149 Notre Dame st. Master workman, D. McIntosh; recorder, J. T. Moorhouse, 240 St Charles Borromée st.

STANLEY LODGE, No. 5.

Meets 1st and 3rd Mondays, 134 Chatham st. Master workman, E. H. Watkins; recorder, A. S. Ross, 181 Balmoral st.

ST. LAMBERT LODGE, No. 7.

Meets 1st and 3rd Thursdays, St. Barnabas Schoolhouse, St. Lambert. Master workman, Rev. W. J. Wart, M.A.; recorder, J. S. Sorley, P. O. Box 64, St. Lambert.

MYSTIC LODGE, No. 8.

Meets 2nd and 4th Mondays, 3533 Notre Dame st., St. Henri. Master workman, B. K. Plow; recorder, C. E. Price, P.O. Box 38, St. Henry.

PRINCE GEORGE LODGE, No. 9.

Meets 1st and 3rd Thursdays, Elm Hall, Cote St Antoine, Master workman, W. F. Smardon; recorder, C. B. Godwin, Quebec Bank.

PRINCE ARTHUR LODGE, No. 12.

Meets 2nd and 4th Tuesdays, 466 St. Urbain. R. Wynne, master workman; W. Hoy, recorder, 387 St. Dominique st.

LACHINE LODGE, No. 14.

Meets 2nd and 4th Tuesdays, A.O.U.W. Hall, Lachine. G. L. Banks, master workman; N. P. Martin, recorder, Lachine.

CLARENCE LODGE, No. 16.

Meets 1st and 3rd Thursdays, Glenora hall, 1886 Notre Dame st. John Roach, master workman; B. Globensky, recorder, 123 German st.

LEMOYNE LODGE, No. 18.

Meets 2nd and 4th Mondays, Longueuil. E. D'Aoust, master workman; A. Robert, recorder, Longueuil.

HOHELAGA LODGE, No. 10.

Meets 2nd and 4th Tuesdays, Sons of England hall, 6 Craig st. Chas. Dominy, master workman; J. E. Mitchell, recorder, 28 Darling st.

MAISONNEUVE LODGE, No. 20.

Meets 2nd and 4th Fridays, 390 Lagauchetière st. J. C. Larivière, master workman; H. G. Bisson, recorder, 338 St. Paul.

LONGUEUIL LODGE, No. 21.

Meets 1st and 3rd Thursdays, Old Masonic hall, Longueuil. D. M. Cameron, recorder, Sabiston Litho. Co.

JACQUES CARTIER LODGE, No. 22.

Meets 2nd and 4th Fridays, 502 Cadieux st. L. Forget, master workman; E. Godin, recorder, 30 St. James st.

MONTCALM LODGE, No. 24.

Meets 2nd and 4th Fridays. E. D. Paul, recorder, 71 St. Louis st.

COLUMBUS' LODGE, No. 26.

Meets 1st and 3rd Wednesdays, 1863 Notre Dame st. G. Clarke, master workman; P. J. Cooney, recorder, 409 Grand Trunk st.

THE ROYAL ARCANUM.

MONTREAL COUNCIL No. 1154.

Instituted May 16, 1889.

W. A. Brown, regent; J. Bonner, secretary, 13 Tara Hall av; George Eadie, collector, 2046 Notre Dame st; Dr. C. R. Gillard, physician, 879 Dorchester st. Meets 2nd and 4th Wednesdays in every month at Walford hall, 3 Victoria st.

PRINCE ALBERT COUNCIL No. 1293.

C. A. Reynolds, regent; J. Goldstein, vice-regent; J. Michaels, orator; H. Walker, past regent; G. A. Pratt, secretary; W. Liddell, collector; M. Hirsch, treasurer; J. Potter, chaplain; D. Ritchie, guide; Geo. A. Yale, warden; J. B. Morris, sentry. Meets in Walford hall, 3 Victoria st, 1st and 3rd Wednesdays in every month.

LAURENTIAN COUNCIL No. 1321.

Instituted Nov. 17, 1890.

James Leggat, regent; W. A. Weir, B.C.L., vice-regent; W. A. Coates, sitting past regent; W. R. Samuel, orator; Fred. Osborn, treasurer; W. A. Boyd, collector; Tnos. R. Flint, chaplain; Geo. H. McLeod, guide; E. J. Cox, warden; H. A. M. Scott, sentry; Gordon C. Fletcher, secretary, 143 St. James. Meets in Federation hall, 2454 St Catherine st, on the 1st and 3rd Monday of each month.

WELLINGTON COUNCIL No. 1455.

J. Waterson, regent; N. E. McMahon, vice-regent; Dr. A. R. Griffith, orator; J. Powel, past regent; W. H. Redding, 58 Congregation st, secretary; Geo. W. Vaux, collector; A. Y. Blomeley, treasurer; W. Y. Reid, chaplain; T. A. Riddell, guide; J. A. Beckstead, warden; R. J. Kell, sentry. Meets 2nd and 4th Thursdays in each month at Fraternity hall, Point St Charles.

**ORANGE ORDER.**

**LOYAL ORANGE ASSOCIATION B. A.**

Province of Quebec.

R. W. Bro. capt. Robt. McGlaughlin, P. G. master, Montreal Annex; Wor. Bro. Andrew Dunwoody, P. Grand Secy., 33 Cathedral st.

The next annual meeting of Provincial Grand Lodge will be held in Huntingdon, 1st Tuesday in March, 1895.

**COUNTY LODGE OF MONTREAL.**

Bro. Thomas Gilday, County Master, 7 Seymour ave, Bro. Alexander George Ellis, County Secretary, 398 St Dominique street.

The next annual meeting will be held in the Orange Hall, 1st Tuesday in February, 1895.

**MONTREAL SUBURBAN DISTRICT LODGE, No. 1.**

Bro. Wm. Hudson, District Master, 112 Fortier st.; Bro. H. A. Allen, District Secretary, 348 1/2 St. Antoine st.

The next annual District meeting will be held the 1st Tuesday in January, 1895.

**ROYAL SCARLET CHAPTER.**

Convenes on the 14th of each month in Orange hall.

**HOBAB ROYAL BLACK PRECEPTORY, No. 155.**

Meets in same hall, 1st Monday in each month.

The following lodges meet in the Orange Hall, 246 St. James st. :—

**DERRY L. O. L., No. 224.**

Meets 2nd Thursday in each month.

**VICTORIA L. O. L., No. 350.**

Meets 4th Monday in each month.

**PRINCE OF WALES L. O. L., No. 364.**

Meets 1st Wednesday in each month.

**BOYNE L. O. L., No. 401.**

Meets 3rd Friday in each month.

**DUKE OF YORK L. O. L., No. 413.**

Meets 3rd Monday in each month.

**DOMINION L.O.L. No. 1263.**

Meets 2nd Monday in each month.

**HACKETT L. O. L., No. 304.**

Meets in Chatham st. hall, 2nd Tuesday of each month.

**LORNE L. O. L., No. 1373.**

Meets in Lomas hall, Point St Charles, 4th Friday of each month.

**DIAMOND L. O. L., No. 1474.**

Meets in 6 Craig Street, 4th Thursday of each month.

Any communications addressed to the County Secretary, Alex. Geo. Ellis, 395 St Dominique, will receive prompt attention.

**LOYAL TRUE BLUE ASSOCIATION.**

**HARDIMAN LADIES' LODGE No. 22.**

Meets on 2nd and 4th Monday in every month in the Orange hall, 246 St. James st.

Mrs. Lam'ston, rec. secty., 271 Delorimier av.

**MOUNT ROYAL LODGE No. 22.**

Meets on 2nd and 4th Wednesday in every month in the Orange hall, 246 St. James st.

Geo. Starke, rec. secty., 106 Mullins st.

# Ottawa River Navigation Company.

**EMPRESS (Iron)**



**SOVEREIGN (Steel)**

—DAILY—

## Tourists' Steamers Route to Ottawa.

### Charming Scenery, Palace Steamers, Meals Served on Boat.

Take 8 a.m. C.T.R. train to connect with Steamer at Lachine for Ottawa. Return Steamer leaves Ottawa at 7.30 a.m. daily and RUNS THE RAPIDS, reaching Montreal 6.30 p.m.

### Cheap Day Trips up the Beautiful Ottawa River to Carillon

Or any of the Delightful intermediate Points. Round Trip from Montreal \$1.00, daily. The most pleasant and cheapest of day trips. Take 8 a.m. train for Lachine to connect with Steamer.

—AFTERNOON TRIPS—

To Lachine and Rapids 5.05 p.m. train. Return trip 50 Cents.

To St. Anns' through Lake St. Louis and Rapids 1.20 p.m. train G.T.R. daily, and on Saturday 1.30 p.m.

C.P.R. or 1.45 p.m. G.T.R. Round Trip 80 Cents.

To Hudson and through Lake of Two Mountains, St. Louis and Rapids, Saturday only, 1.30 p.m.

C.P.R. Windsor Station. Round Trip, \$1.00.

Tickets at the Ticket Office, 184 St. James Street; Grand Trunk Ticket Office 145 St. James Street; Railway Depot and principal Hotels.

**Sherringham Park.**—Saloon Steamer, PRINCE OF WALES, available for Charter to Park or elsewhere.

For Charter Apply to Head Office, 88 Common Street, Canal Basin.

Telephone 1029.

**R. W. SHEPHERD Jun., Manager.**

**B**lank Books to Order. . . . .

JOHN LOVELL & SON,  
23 AND 25 ST. NICHOLAS STREET,  
MONTREAL



PRINTING



ALL KINDS OF BOOK, LAW,  
MERCANTILE, and COM-  
MERCIAL WORK. SEND  
FOR ESTIMATES.

NEATNESS. . . .

PUNCTUALITY .

FAIR PRICES . .

Electrotyping and Bookbinding  
. in all its branches .

# The Richelieu & Ontario Navigation Co'y.

## ROYAL MAIL LINE

BETWEEN

TORONTO, KINGSTON, MONTREAL AND INTERMEDIATE PORTS,

Composed of the following first-class Iron Steamers :

"SPARTAN," "CORSIKAN," "PASSPORT" and "ALGERIAN,"

SEASON OF 1894.

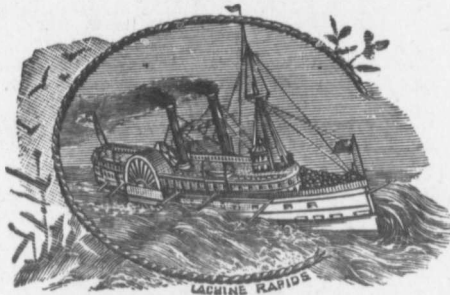

SEASON OF 1894.

Leaving TORONTO daily (Sundays excepted) at 2.00 o'clock p.m., calling at Bowmanville, Port Hope, Cobourg, Kingston, Clayton, Alexandria Bay and other intermediate ports, arriving at Montreal at 6.30 p.m. connecting with the steamers for Quebec and the Saguenay.

All the above steamers pass through the beautiful and romantic scenery of the Thousand Islands and the exciting Rapids of the St. Lawrence by daylight.

## THE MONTREAL AND QUEBEC LINE

Composed of the magnificent large Iron Steamers,

"QUEBEC" AND "MONTREAL"

Will leave MONTREAL daily (Sundays excepted) at 10.00 p.m., calling at intermediate ports, and arriving at Quebec at 6.30 the following morning connecting with steamers for the Saguenay and the Intercolonial Railway for the places in the Maritime Provinces.

## THE SAGUENAY LINE

Composed of the beautiful Iron Steamer "CAROLINA" recently purchased at Baltimore, and the Fine Steamer "SAGUENAY."

One of these steamers will leave QUEBEC on the mornings of Tuesday, Wednesday, Friday and Saturday at 7.30, calling at Murray Bay, River-du-Loup, Tadousac, Ha! Ha! Bay and Chicoutimi, connecting at this place with the Lake St. John Railway.

State-rooms may be secured and tickets obtained on application to

**J. F. DOLAN, No. 2 King Street East, TORONTO, Ont.**

**H. FOSTER CHAFFEE, 128 St. James St., MONTREAL, Que.**

**L. H. MYRAND, Napoleon Wharf, QUEBEC, Que.**

Through Tickets on sale at Principal Railway Offices in the United States and Canada.

**ALEX. MILLOY, Traffic Manager.**

**O. F. GILDERSLEEVE, General Manager.**

**W. F. CLONEY, Passenger Agent.**

**General Offices, 228 St. Paul St., MONTREAL.**

THE  
**Gurney-Massey Co., Ltd.**

385 and 387 ST. PAUL STREET,

**MONTREAL.**

**FOUNDERS**

AND WHOLESALE MANUFACTURERS OF

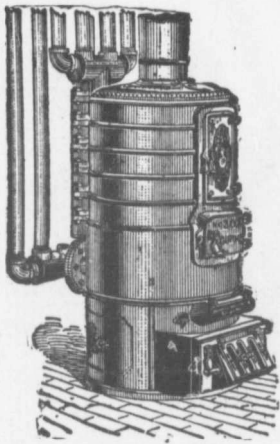

**DOUBLE CROWN Hot Water Heaters,**  
Capacity, 2,000 to 20,000 feet of 1  
inch pipe.

**OXFORD Hot Water Heaters,**  
Capacity—500 to 12,000 feet

**DEFIANCE HOT-WATER HEATERS.**

Oxford, Gurney, Quintet and Bundy

**RADIATORS**

For Hot Water and Steam.

**“JOHN BULL” Steel Cooking Ranges,** FOR HOTELS AND PRIVATE HOUSES

Cast Iron Ranges, Registers, Iron Pipe, Cast Iron Pipe and Fittings,  
Sinks, and Plumbers' Supplies.

**HOT AIR FURNACES,** FOR **Wood and Coal**

From 8,000 to 50,000 cubic feet capacity.

**SCALES** Of every description, from Post Office to 100 ton track.

ARCAND BROTHERS,

Merchants of Novelties

... SPECIALTY FOR ...

Ladies' Mantles and Gentlemen's Suits

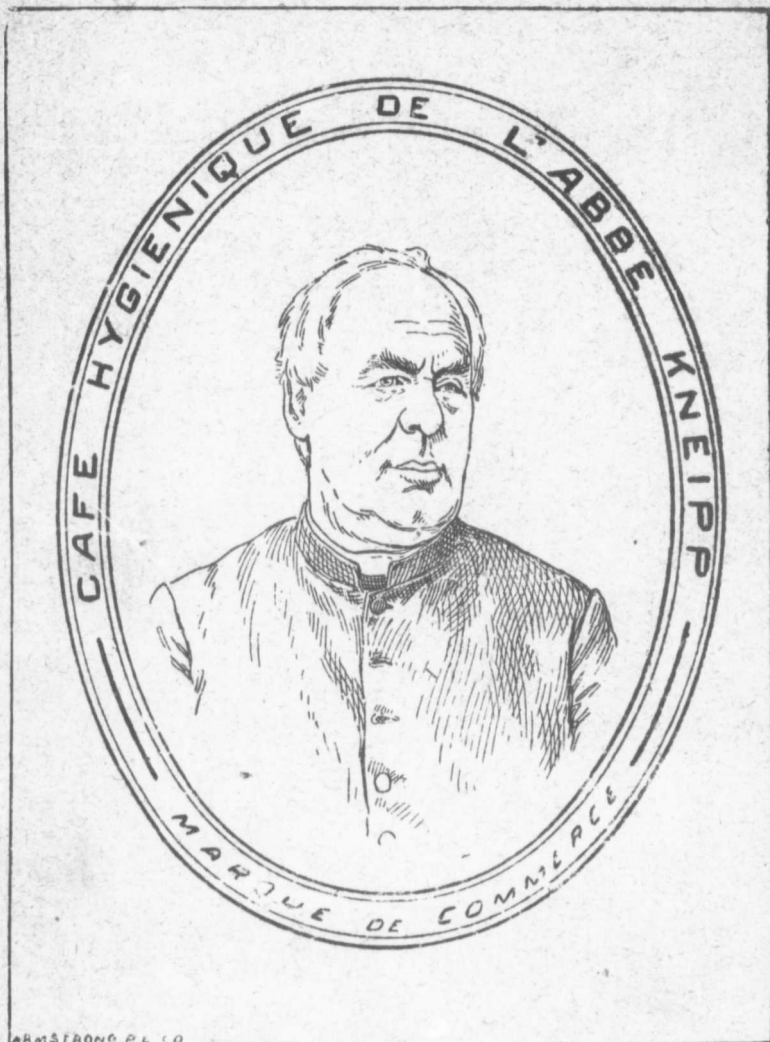

ARMSTRONG & CO

... SOLE DEALERS IN CANADA FOR THE ...

Normal Linen and



Abbe Kneipp's Coffee

111 ST. LAWRENCE STREET.