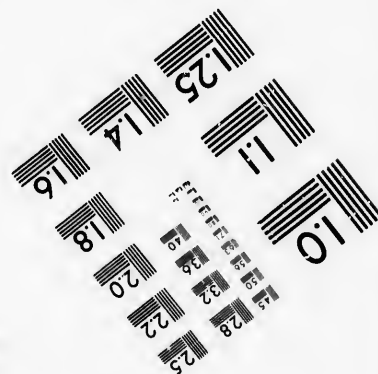
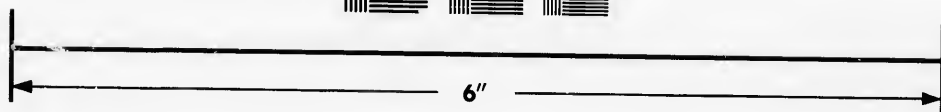
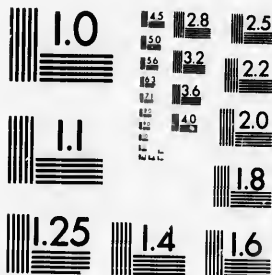

**IMAGE EVALUATION
TEST TARGET (MT-3)**



**Photographic
Sciences
Corporation**

23 WEST MAIN STREET
WEBSTER, N.Y. 14580
(716) 872-4503

**CIHM/ICMH
Microfiche
Series.**

**CIHM/ICMH
Collection de
microfiches.**



Canadian Institute for Historical Microreproductions / Institut canadien de microreproductions historiques

© 1986

Technical and Bibliographic Notes/Notes techniques et bibliographiques

The Institute has attempted to obtain the best original copy available for filming. Features of this copy which may be bibliographically unique, which may alter any of the images in the reproduction, or which may significantly change the usual method of filming, are checked below.

L'Institut a microfilmé le meilleur exemplaire qu'il lui a été possible de se procurer. Les détails de cet exemplaire qui sont peut-être uniques du point de vue bibliographique, qui peuvent modifier une image reproduite, ou qui peuvent exiger une modification dans la méthode normale de filmage sont indiqués ci-dessous.

- | | |
|--|--|
| <input type="checkbox"/> Coloured covers/
Couverture de couleur | <input type="checkbox"/> Coloured pages/
Pages de couleur |
| <input type="checkbox"/> Covers damaged/
Couverture endommagée | <input type="checkbox"/> Pages damaged/
Pages endommagées |
| <input type="checkbox"/> Covers restored and/or laminated/
Couverture restaurée et/ou pelliculée | <input type="checkbox"/> Pages restored and/or laminated/
Pages restaurées et/ou pelliculées |
| <input type="checkbox"/> Cover title missing/
Le titre de couverture manque | <input checked="" type="checkbox"/> Pages discoloured, stained or foxed/
Pages décolorées, tachetées ou piquées |
| <input type="checkbox"/> Coloured maps/
Cartes géographiques en couleur | <input type="checkbox"/> Pages detached/
Pages détachées |
| <input type="checkbox"/> Coloured ink (i.e. other than blue or black)/
Encre de couleur (i.e. autre que bleue ou noire) | <input checked="" type="checkbox"/> Showthrough/
Transparence |
| <input type="checkbox"/> Coloured plates and/or illustrations/
Planches et/ou illustrations en couleur | <input type="checkbox"/> Quality of print varies/
Qualité inégale de l'impression |
| <input type="checkbox"/> Bound with other material/
Relié avec d'autres documents | <input type="checkbox"/> Includes supplementary material/
Comprend du matériel supplémentaire |
| <input type="checkbox"/> Tight binding may cause shadows or distortion
along interior margin/
La reliure serrée peut causer de l'ombre ou de la
distorsion le long de la marge intérieure | <input type="checkbox"/> Only edition available/
Seule édition disponible |
| <input type="checkbox"/> Blank leaves added during restoration may
appear within the text. Whenever possible, these
have been omitted from filming/
Il se peut que certaines pages blanches ajoutées
lors d'une restauration apparaissent dans le texte,
mais, lorsque cela était possible, ces pages n'ont
pas été filmées. | <input type="checkbox"/> Pages wholly or partially obscured by errata
slips, tissues, etc., have been refilmed to
ensure the best possible image/
Les pages totalement ou partiellement
obscurcies par un feuillet d'errata, une pelure,
etc., ont été filmées à nouveau de façon à
obtenir la meilleure image possible. |
| <input checked="" type="checkbox"/> Additional comments: [Printed ephemera] 1 sheet (verso blank)
Commentaires supplémentaires: | |

This item is filmed at the reduction ratio checked below/
Ce document est filmé au taux de réduction indiqué ci-dessous.

10X	12X	14X	16X	18X	20X	22X	24X	26X	28X	30X	32X
									✓		

The copy filmed here has been reproduced thanks to the generosity of:

D. B. Weldon Library
University of Western Ontario
(Regional History Room)

The images appearing here are the best quality possible considering the condition and legibility of the original copy and in keeping with the filming contract specifications.

Original copies in printed paper covers are filmed beginning with the front cover and ending on the last page with a printed or illustrated impression, or the back cover when appropriate. All other original copies are filmed beginning on the first page with a printed or illustrated impression, and ending on the last page with a printed or illustrated impression.

The last recorded frame on each microfiche shall contain the symbol \rightarrow (meaning "CONTINUED"), or the symbol ∇ (meaning "END"), whichever applies.

Maps, plates, charts, etc., may be filmed at different reduction ratios. Those too large to be entirely included in one exposure are filmed beginning in the upper left hand corner, left to right and top to bottom, as many frames as required. The following diagrams illustrate the method:

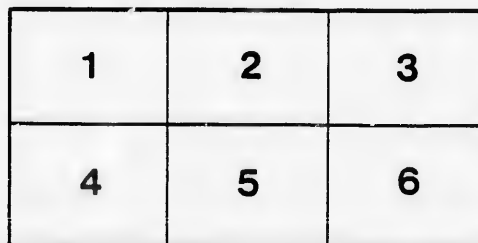
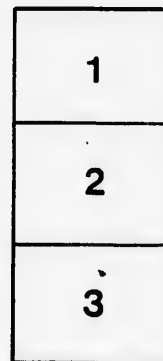
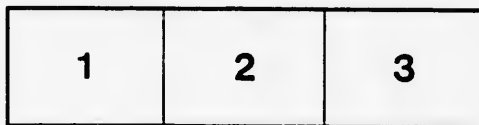

L'exemplaire filmé fut reproduit grâce à la générosité de:

D. B. Weldon Library
University of Western Ontario
(Regional History Room)

Les images suivantes ont été reproduites avec le plus grand soin, compte tenu de la condition et de la netteté de l'exemplaire filmé, et en conformité avec les conditions du contrat de filmage.

Les exemplaires originaux dont la couverture en papier est imprimée sont filmés en commençant par le premier plat et en terminant soit par la dernière page qui comporte une empreinte d'impression ou d'illustration, soit par le second plat, selon le cas. Tous les autres exemplaires originaux sont filmés en commençant par la première page qui comporte une empreinte d'impression ou d'illustration et en terminant par la dernière page qui comporte une telle empreinte.

Un des symboles suivants apparaîtra sur la dernière image de chaque microfiche, selon le cas: le symbole \rightarrow signifie "A SUIVRE", le symbole ∇ signifie "FIN".

Les cartes, planches, tableaux, etc., peuvent être filmés à des taux de réduction différents. Lorsque le document est trop grand pour être reproduit en un seul cliché, il est filmé à partir de l'angle supérieur gauche, de gauche à droite, et de haut en bas, en prenant le nombre d'images nécessaire. Les diagrammes suivants illustrent la méthode.

IN CHANCERY

KINSEY vs.

To be Sold

PUBLIC AUCTION

Pursuant to an order for sale made in
October last, and with the approbation of the
Court in Chancery at the city of London,
Auctioneer, on

THURSDAY

the 29th day of November

At the hour of TWO O'CLOCK

ANCERY

VS. KINSEY.

be Sold by

AUCTION

made in this cause on the twenty-fifth
probation of James Shanly, Esquire, Mas-
of London, by MR. JOSEPH LAING,

WEDNESDAY

of November Instant,

At the hour of TWO O'CLOCK in the
the 29th day of Nov

At the hour of TWO O'CLOCK in the

Hutchinson House Ho

County of Erin, the following lands and premises, that is

TOWNSHIP of MALAHIDE in

Being composed of the Easterly half of t
erly part of Lot No. 23 in the 5th Concesion of the said Township, a
erly limit of the said Lot at the middle of the said West half of the
the distance of 5 chains more or less, Easterly from the Northwest
North limit of the Lot, chains more or less to the middle of the said
middle line of the said lot as to width 50 chains more or less to land
westerly parallel to the northerly limit of the said lot 5 chains more
lot as to width, and thence northerly in a direct line 50 chains more
more or less, of which portion is cleared and fit for cultivation, t
The property is situated about five miles from the village of Aylme

TERMS OF

One-tenth of the purchase money is to be paid to
the Vendor's Solicitors, and the balance to be paid
one month thereafter.

The property will be put up at the up

In other respects and except as above mentioned the conditions
Court of Chancery.

For further particulars apply to Vendor's Solicitors at their office

Dated this 12th day of November, A. D. 1877.

BECHER, STREET & BECHER,

Vendor's Solicitors.

of November Instant,

O'CLOCK in the afternoon, at the

Hotel at St. Thomas,

premises, that is to say: That parcel of land situate in the

WIDE in the COUNTY of ELGIN

half of the Westerly half of the North-
said Township, and described as follows: Commencing in the North-
West half of the Northerly part of the said Lot as to width being at
the Northwesterly angle of the said Lot, then Easterly along the
middle of the said Lot No. 23 as to width, then southerly along the
line or less to lands granted by the Crown to Phineas Kinsey, thence
North 5 chains more or less to the middle of the westerly half of the said
lot 50 chains more or less to the place of beginning, containing 25 acres
more or less for cultivation, the remainder being well timbered with hardwood.
near the village of Aylmer on a good road.

OF SALE.

money is to be paid on the day of sale, to
the balance is to be paid into Court within

at the upset price of six hundred dollars.

and the conditions of sale are the standing conditions of sale of the

agents at their office in Carling street, London Ontario.

R,
Solicitors.

Signed, **J. SHANLY,**
Master in Chancery at London

