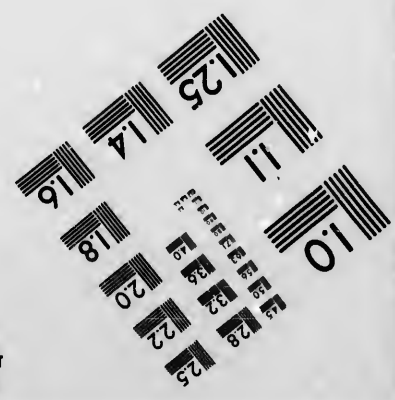
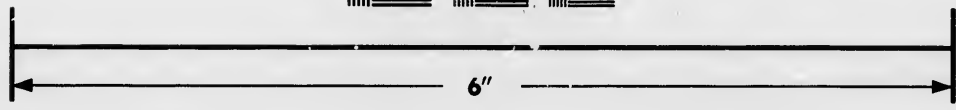
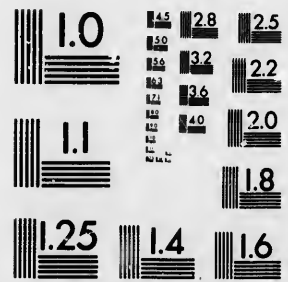

**IMAGE EVALUATION
TEST TARGET (MT-3)**



**Photographic
Sciences
Corporation**

23 WEST MAIN STREET
WEBSTER, N.Y. 14580
(716) 872-4503

14 18 20 22 25 28 32 36 40

**CIHM/ICMH
Microfiche
Series.**

**CIHM/ICMH
Collection de
microfiches.**



Canadian Institute for Historical Microreproductions / Institut canadien de microreproductions historiques

10 14 18 20 22 25 28 32 36 40

© 1986

Technical and Bibliographic Notes/Notes techniques et bibliographiques

The Institute has attempted to obtain the best original copy available for filming. Features of this copy which may be bibliographically unique, which may alter any of the images in the reproduction, or which may significantly change the usual method of filming, are checked below.

L'Institut a microfilmé le meilleur exemplaire qu'il lui a été possible de se procurer. Les détails de cet exemplaire qui sont peut-être uniques du point de vue bibliographique, qui peuvent modifier une image reproduite, ou qui peuvent exiger une modification dans la méthode normale de filmage sont indiqués ci-dessous.

- | | |
|---|---|
| <input type="checkbox"/> Coloured covers/
Couverture de couleur | <input type="checkbox"/> Coloured pages/
Pages de couleur |
| <input type="checkbox"/> Covers damaged/
Couverture endommagée | <input type="checkbox"/> Pages damaged/
Pages endommagées |
| <input type="checkbox"/> Covers restored and/or laminated/
Couverture restaurée et/ou pelliculée | <input type="checkbox"/> Pages restored and/or laminated/
Pages restaurées et/ou pelliculées |
| <input type="checkbox"/> Cover title missing/
Le titre de couverture manque | <input checked="" type="checkbox"/> Pages discoloured, stained or foxed/
Pages décolorées, tachetées ou piquées |
| <input type="checkbox"/> Coloured maps/
Cartes géographiques en couleur | <input type="checkbox"/> Pages detached/
Pages détachées |
| <input type="checkbox"/> Coloured ink (i.e. other than blue or black)/
Encre de couleur (i.e. autre que bleue ou noire) | <input checked="" type="checkbox"/> Showthrough/
Transparence |
| <input type="checkbox"/> Coloured plates and/or illustrations/
Planches et/ou illustrations en couleur | <input type="checkbox"/> Quality of print varies/
Qualité inégale de l'impression |
| <input type="checkbox"/> Bound with other material/
Relié avec d'autres documents | <input type="checkbox"/> Includes supplementary material/
Comprend du matériel supplémentaire |
| <input type="checkbox"/> Tight binding may cause shadows or distortion along interior margin/
La reliure serrée peut causer de l'ombre ou de la distorsion le long de la marge intérieure | <input type="checkbox"/> Only edition available/
Seule édition disponible |
| <input type="checkbox"/> Blank leaves added during restoration may appear within the text. Whenever possible, these have been omitted from filming/
Il se peut que certaines pages blanches ajoutées lors d'une restauration apparaissent dans le texte, mais, lorsque cela était possible, ces pages n'ont pas été filmées. | <input type="checkbox"/> Pages wholly or partially obscured by errata slips, tissues, etc., have been refilmed to ensure the best possible image/
Les pages totalement ou partiellement obscurcies par un feuillet d'errata, une pelure, etc., ont été filmées à nouveau de façon à obtenir la meilleure image possible. |
| <input checked="" type="checkbox"/> Additional comments:
Commentaires supplémentaires: | |

CREASED PAGES MAY FILM SLIGHTLY OUT OF FOCUS.

This item is filmed at the reduction ratio checked below/
Ce document est filmé au taux de réduction indiqué ci-dessous.

10X	14X	18X	22X	26X	30X
<input type="checkbox"/>	<input type="checkbox"/>	<input type="checkbox"/>	<input type="checkbox"/>	<input type="checkbox"/>	<input checked="" type="checkbox"/>
12X	16X	20X	24X	28X	32X

The copy filmed here has been reproduced thanks to the generosity of:

Archives of Ontario
Toronto

The images appearing here are the best quality possible considering the condition and legibility of the original copy and in keeping with the filming contract specifications.

Original copies in printed paper covers are filmed beginning with the front cover and ending on the last page with a printed or illustrated impression, or the back cover when appropriate. All other original copies are filmed beginning on the first page with a printed or illustrated impression, and ending on the last page with a printed or illustrated impression.

The last recorded frame on each microfiche shall contain the symbol \rightarrow (meaning "CONTINUED"), or the symbol ∇ (meaning "END"), whichever applies.

Maps, plates, charts, etc., may be filmed at different reduction ratios. Those too large to be entirely included in one exposure are filmed beginning in the upper left hand corner, left to right and top to bottom, as many frames as required. The following diagrams illustrate the method:

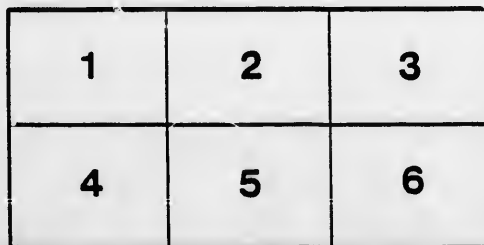
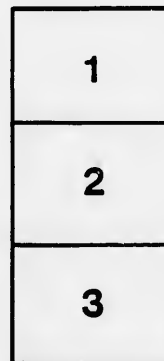
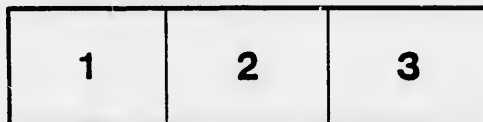

L'exemplaire filmé fut reproduit grâce à la générosité de:

Archives of Ontario
Toronto

Les images suivantes ont été reproduites avec le plus grand soin, compte tenu de la condition et de la netteté de l'exemplaire filmé, et en conformité avec les conditions du contrat de filmage.

Les exemplaires originaux dont la couverture en papier est imprimée sont filmés en commençant par le premier plat et en terminant soit par la dernière page qui comporte une empreinte d'impression ou d'illustration, soit par le second plat, selon le cas. Tous les autres exemplaires originaux sont filmés en commençant par la première page qui comporte une empreinte d'impression ou d'illustration et en terminant par la dernière page qui comporte une telle empreinte.

Un des symboles suivants apparaîtra sur la dernière image de chaque microfiche, selon le cas: le symbole \rightarrow signifie "A SUIVRE", le symbole ∇ signifie "FIN".

Les cartes, planches, tableaux, etc., peuvent être filmés à des taux de réduction différents. Lorsque le document est trop grand pour être reproduit en un seul cliché, il est filmé à partir de l'angle supérieur gauche, de gauche à droite, et du haut en bas, en prenant le nombre d'images nécessaire. Les diagrammes suivants illustrent la méthode.



VOTERS' LIST

1888

TOWNSHIP OF USBORNE,

◀ CLERK'S ◊ CERTIFICATE ▶

I, GEORGE HOLMAN, Clerk of the Municipality of the Township of Usborne in the County of Huron, do hereby certify that parts One and Three of the within list constitute a correct list for the year 1888, of all persons appearing, by the last revised Assessment Roll of the said Municipality, to be entitled to vote at Elections for members of the Legislative Assembly, and that parts One and Two constitute a correct list for said years, of all persons appearing by the said Roll to be entitled to vote at Municipal Elections, in the said Municipality.

And I hereby call upon all electors to examine the said lists, and if any omission or other errors are perceived therein, to take immediate proceedings to have the said errors corrected according to law.

Dated this 31st day of July, 1888.

GEORGE W. HOLMAN,
Township Clerk, Elimville P. O.

The Sheriff shall, immediately upon receipt of his copies, cause one of them to be posted up in a conspicuous place on the Court House; the Clerk of the Peace, upon receipt of his copies, shall cause one of them to be posted in a conspicuous place in his Office; every Public or Separate School Head-master or Mistress shall in like manner put up one on the door of the School House; and every Post-master shall post up one of his copies in his Post Office.

TIMES PRINT. EXETER.

1875

AMERICAN LIST

TOWNSHIP OF BRIDGE

BRIDGE TOWNSHIP

BRIDGE TOWNSHIP

BRIDGE TOWNSHIP

VOTERS' LIST-1888.

Municipality of the Township of Osborne.

Polling Sub-Division No 1.

Comprising Lots 1 to 8 & 15 inclusive, in the 1st con.; all the Lots south of the Side Line between Lots 15 and 16 in concession 2, 3, 4, 5, 6 and 7; Lots 7 to 10 inclusive, S. W. R., except Lots A. B. C. D. and E., concession 7.

Post Offices.—1, Centralia; 2, Exeter; 3, Elmville; 4, Farquhar; 5, Hay; 6, Kirkton; 7, Lunley; 8, Ridgerville; 9, Woodham; 10, Winchelsea; 11, Whalen.

Part 1.—Persons Entitled to Vote at both Municipal Elections and Elections to the Legislative Assembly.

No. on Roll	Junior	Name	No. of Lot or Part of Lot	Concession	Owner Tenant or Land-holder's son.	Post Office
28		Anderson Francis	Pt 13	1	Owner	2
268	j	Andrew John	4	6	Owner	3
269		Andrew Sydney	4	6	L S	3
290	j	Andrew Thomas	Pt 13	6	Owner	3
316	j	Andrew Philip	Pt 3 and 4	7	Owner	3
310		Andrew George	Pt 3 and 4	7	L S	3
348		Andrew Joseph	Pt 13	7	Owner	N R
349		Andrew George	Pt 13	7	Owner	N R
350		Andrew Titus	Pt 13	7	Owner	N R
347		Andrew Samuel	Pt 13	7	Owner	3
13		Atkinson Richard	2	7	Owner	2
14	j	Atkinson George	2	1	Owner	2
129		Atkinson Thomas	E 1	3	Owner	N R
25	j	Balkwill William	N 12	1	Owner	2
26		Balkwill William	S 12	1	L S	2
294		Balman Thomas	S 15 (see Div. No. 2)	5	Owner	2
295		Balman William	S 15	5	L S	2
180		Behan Philip	E 6	4	Owner	2
275		Bray William jr	Pt 10	6	Owner	3
334		Brimscombe John	Pt 10	7	Owner	1
1		Browlough Arthur	Pt 1	1	Tenant	3
330		Brock John	Pt 10 & 11	7	Tenant	3
186		Brownlee William	S 2 and 3	4 and 5	Owner	2
83	j	Brswell George	2	2	Owner	3
30		Carling Isaac	Pt 13	1	Owner	N R
31		Care William	Pt 13	1	Owner	2
185	j	Care William J	4	1	Owner	1
139	j	Coates Thom s	10, 11 & Pt 2 (see Div 4)	3	Owner	2
140		Coates Richard	11	3	L S	2
141		Coates Paul	11	3	L S	2
338	j	Coates Christopher	Pt 10	7	Owner	3
128	j	Colbert William	E 1	3	Tenant	1
730		Colbert Henry	Pt 8	8 W B	Owner	1
732		Colbert James	Pt 8	8 W B	H	1
731	j	Colbert Richard	Pt 8	8 W B	Tenant	1
261		Cornish Francis	1	6	Tenant	3
325		Cooper Jonathan sen.	7	7	Owner	3
326	j	Cooper Jonathan	7 and N 7	7 and 6	Owner	3
187		Cornish William	N 2	4	Owner	2
317		Cornish John	E 1	7	Owner	3
315		Cornish John	1 (see Div. No. 3)	6	Owner	N R
204		Coultice Richard	3 and Pt 3	6 and 7	Owner	3
265		Coultice William	Pt 3	7	H	3
266		Coultice Henry	3	6	H	3
267		Coultice Eli	3	6	L S	3
287		Cowen Young	Pt E 10	5	Owner	N R
277		Crocker James	Pt 10	6	Owner	N R
24	j	Crowley Timothy	S 12	1	Owner	2
45		Davis Richard	Pt 14	1	Owner	N R
46		Davis Daniel	Pt 14	1	Owner	N R
184	j	Davis Francis	A	4	Tenant	1
183		Davis Samuel	A	4	Owner	N R
104		Dickens Thomas	E 3	4	Owner	3
396		Delbridge Richard	Pt 0 (see Div. No. 3)	5	Owner	10
85		Dempsey John	N 3	2	Owner	2
174		Dew John	13 (see Div. No. 2)	2	Owner	2
726		Drought Richard	7 Pt 8	8 W B	Owner	1
130		Doney John S	3	3	Owner	2
331		Earl James	S 10	7	Owner	3
292		Elford Michael	Pt 14	6	Owner	3
293		Elford Michael	Pt 14	6	L S	3
3		Essery William	Pt 1	1	Tenant	1
4		Essery John	2	1	Owner	N R
136		Essery John	7	3	Owner	2
137		Essery Samuel	N 8	3	Owner	2
90		Fisher Frederick	2	2	Owner	2
145		Fisher George	14 S 14 and 15	2 and 3	Owner	2
146		Fisher William	15	3	H	2
146		Fisher Jeffery	S 14	3	L S	2
147		Fisher Thomas	S 14	3	L S	2
203	j	Ferguson George	Pt 14	7	Tenant	2
335		Gifford William	Pt 10	7	Owner	3
281		Halls Samuel	Pt 10	6	Owner	3
285	j	Halls James	12 and Pt 11	6	Owner	3
289		Halls Philip	12	6	L S	3
342		Halls John	S 11	7	Owner	3
5		Handford James	4	1	Owner	1
6		Handford John	S 4	1	Owner	1
8		Heaman Jeremiah	S 5	1	Tenant	1
27		Heaman Thomas	Pt 13	1	Owner	2
291		Harris Israel	Pt 13	6	Owner	3
271		Hawkins Joseph	Pt 8	6	Owner	3
273		Herdman Holt	Pt 10	6	Owner	3
143		Heywood John	12 and 13	3	Owner	2
144		Heywood Joshua	13	3	L S	2
142		Heywood Ca eh	12	3	H	2
330		Heywood Thomas	6 and S 8	7	Owner	3
237		Hicks Daniel	C	7	Owner	3
82		Hicks Samuel	Pt 1	2	Owner	1
88		Hicks Stephen	5 and 6	2	Tenant	2
282		Hind John	Pt 10	6	Owner	3
255		Hind Robert	Pt 10	6	Owner	N R
9		Hockey Henry	S 5	1	Owner	3
281		Holman G. W	Pt 10	6	Tenant	N R
2	j	Hooper Adolphus	Pt 1	1	Owner	N R
32		Horn William	Pt 13	1	Owner	2
727	j	Hoogins John	Pt 8	3 W B	Owner	1
728		Hodgins Richard	Pt 8	3 W B	H	1
729		Hodgins Richard	Pt 8	3 W B	Owner	1
188		Hunter Leonard	4, 5 and W 3	4	Owner	1



Polling Sub-Division No. 1.

Part 1.—Persons Entitled to Vote at both Municipal Elections and Elections to the Legislative Assembly.

No. on Roll	Junior	Name	No. of Lot or Part of Lot	Concession	Owner Tenant or Land holder's son.	Part of Office
199		Hunter Richard	W 6, 7, 8 and 9	4	Owner	2
198		Hunter George	W 10	5	Owner	N R
192		Hunter John	W 8	4	H	3
191		Hunter Phineas	W 6, 7, 8, and 9	4	L S	2
272		Hunter Richard Jr	9	8	Tenant	3
328		Hunter John	8 and N 8	8 and 7	Owner	3
329		Hunter Samuel	N 8	1	L S	3
96		Harrison Isaac	13	2	Tenant	2
204		Hancock John	pt. 14	4	Owner	N R
239		Jacques William	A	6	Owner	3
290		Jacques William J.	A	6	L S	3
343		Johns Richard	12	7	Owner	3
342		Johns Henry	12	7	L S	3
341		Johns Joshua	pt. 8 1/2	7	Owner	3
344		Johns Thomas	12	7	L S	3
351		Johns Elias	N 13 pt. 14	7	Owner	3
352		Johns John	pt. 14	7	Owner	3
93		Jones Henry	11	2	Owner	2
94		Jones Thomas	11	2	L S	2
138		Jones Thadden	Pt. 9	3	Tenant	2
734		Joas Richard	W 10 and N 1 E	3 W B & 7	Owner	2
735		Joas Richard	N 10	5 W B	L S	11
11		Kelland Matthew	Pt. 6	1	Owner	2
135		K-Pand John	Pt. 6	3	Tenant	2
80		Kerslake John	7	2	Owner	2
91		Kerslake Henry	10	2	Owner	N R
52		Kerslake E-berl	10	2	Tenant	2
21		Leadman James	10	1	Owner	N R
20		Leadman John	10	1	H	2
133		Luxton Frederick	Pt. 5	3	Owner	2
15		May Thomas	9 and pt. 8	1	Owner	2
16		May George	Pt. 8	1	L S	2
17		May Joseph	Pt. 8	1	L S	2
18		May John	Pt. 8	1	L S	2
20		Mara John	E 10 (see Div. No. 3)	1	Owner	11
106		Martin William	Pt. 7, 8 and 9	4	Owner	2
230		Martin Samuel	N 15 (see Div. 2)	5	Owner	2
294		Martin Stephen	N 15	5	Owner	N R
324		Muers John	Pt. 6	7	Tenant	3
333		Mners William	Pt. 10	7	Owner	3
44		Mclunes John	Pt. 15	1	Owner	N R
733		Mcluan John	9	8 W B	Owner	3
774		Melan John	9	8 W B	Owner	3
258		Perkinson Samuel	6	B	Owner	3
230		Perkins Henry	15 (see I lv. No 2)	4	Owner	2
187		Picouste John	N 10	4	Owner	3
350		Pollen George	Pt. 10	7	Owner	3
231		Pout John	12	5	Owner	3
262		Pym John	2	6	Owner	3
293		Pym Samuel	2	6	L S	3
221		Quinton William	A, 1, 4, 5 and 6	5	Owner	2
227		Quinton Richard	A, 1, 4, 5 and 6	5	Owner	2
29		Richards David	Pt. 13	1	Owner	2
80		Rooke George	4	2	Owner	2
87		Rooke George, Jr	4	2	Owner	2
198		Rowcliffe John, Sr	8 1/2 pt 9	4 and 5	Owner	2
109		Rowcliffe John	8 1/2 pt 9	4 and 5	Tenant	2
202		Rowcliffe William	13	4	Owner	2
160		Rowcliffe Phillip	8 1/2 pt 9	3	Owner	10
440		Rowcliffe James	2 (see Div. No. 3)	7	Owner	2
180		Robinson William	Pt 10	6	H	10
320		Robinson William	Pt 10	6	H	3
321		Skinner Samuel	Pt 4 and 5	7	Owner	3
322		Skinner William	Pt 4 and 5	7	L S	3
323		Skinner Samuel	Pt 4 and 5	7	L S	3
323		Skinner Robert	Pt 4 and 5	7	L S	3
232		Shute Thomas	14	5	Owner	2
233		Shute John	14	5	L S	2
22		Smith Samuel	Pt 11	1	H	2
279		Smith Henry	Pt 10	6 and 7	Owner	3
295		Smith Thomas	Pt 14	6	Owner	3
355		Suell James	15	6 and 7	Owner	N R
353		Snell William	15	7	H	3
354		Snell Sydney	15	6	H	3
30		Spicer John	Pt 14	1	Owner	2
337		Spicer William B.	Pt 10	7	Owner	N R
132		Stanlake Samuel	4	3	Owner	3
131		Stanlake Silas	4	3	Owner	N R
286		Thompson Martin	Pt 10 and 11	6	Owner	3
40		Treble William	Pt 13	1	Owner	N R
41		Treble John	Pt 13 and 14	1	Owner	2
43		Tricht Thomas	Pt 15	1	Tenant	3
229		Vall William	Pt 11	5	Owner	3
200		Wadlin Richard	N 11	4	Owner	3
12		Walker James	Pt 6	1	Owner	2
7		Welber George	N 14	1	Owner	2
10		Welber John	Pt 5 and 6	1	Owner	2
23		Weir George	Pt 11	1	Owner	2
42		Welsh John	Pt 8 1/2	1	Owner	2
95		Welsh John	12	2	Owner	2
149		Welsh Chase W	N 14	3	Owner	2
97		Westcott James	E 15 (see Div. No. 2)	2	Owner	2
238		Wheocks Robert	Pt 10	6	Owner	3
88		Willis John	Pt 14 and 15	1 and 2	Owner	3
225		Wilson Charles	Pt 11	5	Owner	3
270		Wilson Joseph	N 15	6	Owner	3
39		Wood William	Pt 11 and 15	15 and 1	Owner	2
34		Wood John	Pt 13	1	Owner	2
35		Wood Daniel	Pt 13	1	Owner	2
201		Wood William	12, 13	4	Owner	3
81		Wright Henry	Pt 1	2	Owner	1

PART 2.—Persons Entitled to Vote at Municipal Elections Only.

346	Andrew Eliz	N 13	7	Owner	3
278	Bennett Ann	Pt 10	6	Owner	3
195	Martin Grace	Pt E 7, 8, 9	4	Owner	3
19	McComb Elizabeth	Pt 8	1	Owner	2
322	Seamon Martha	Pt 10	7	Owner	3

PART 3—Persons Entitled to Vote at Elections for the Legislative Assembly Only.

767	Bry William	Pt 19	6	W E	3
83	Mallet John	13	1	H	2
134	Northcott John	6	3	H	2
274	Penhall William	10	6	H	3
340	Veal Thomas	11	7	H	3
37	Whitlock John	Pt 14	1	H	2
749	Flukliner Henry	8	7	W E	2
84	Denpsey Andrew	3	2	H	2
230	Northey Thomas	11	5	H	3



Polling Sub-Division No 2.

Comprising Lots N1 21 to 35 inclusive, in the 1st con; all the Lots north of the Side Line between Lots 15 and 16 in concession 2, 3, 4, 5 and 6; Lots 5 to 10 inclusive, N and S Thames Road; Lots 24 to 30 inclusive, N E Boundary.

Part 1.—Persons Entitled to Vote at both Municipal Elections and Elections to the Legislative Assembly.

No. of Polling Sub-Division	Owner	Name	No. of Lot or Part of Lot	Concession	Owner Tenant or Land-holder's son.	Age
606		Alrth James	5	N T R	Owner	4
613		Allison John	Pt 10	N T R	Owner	4
614		Allison John	Pt 10	N T R	Landholder's son	4
106		Anderson John	Pt 30 and 21	2	Owner	4
243		Armstrong George II	21	4	Owner	4
911		Armstrong James	23	4	Owner	N R
572		Armstrong George	8, pt 6	N & S T R	Owner	9
234		Balman Thomas	18 (see Div. No. 1)	5	Tenant	8
77		Balrathye Thomas	Pt 34	1	Tenant	8
122		Baldon George	32	2	Tenant	3
253		Bell Robert	Pt 31	5	Owner	7
151		Bisset James	17	3	Owner	N R
152		Bisset Thomas	17	3	Tenant	2
155		Bisset James	17	3	Tenant	2
246		Bishop Archibald	26 EA 26	5 and 4	Owner	2
48		Blatchford George	N1 21	1	Owner	5
49		Blatchford George J	N1 21	1	Landholder's son	5
30		Blatchford John W	N1 21	1	Landholder's son	5
132		Blatchford William M	N1 21	2	Owner	5
118		Blatchford John	EA 29 and 30	2	Owner	5
79		Bonthron James	Pt 35	1	Owner	6
255		Brace Thomas	Pt 31	5	Owner	7
176		Buchanan Alex	33	3	Owner	8
177		Buchanan Andrew	33	3	Owner	8
209		Cameron John	Pt 23	0	Owner	8
66		Cave Peter	30 N1 32	1	Landholder's son	7
67		Cave George	S1 32	1	Owner	8
68		Cave Joseph	S1 31	1	Owner	8
69		Cave Thomas M	N1 31	1	Owner	8
362		Cann Robt	24, 26, S1 27	6	Owner	7
363		Cann Thomas	26	6	Landholder's son	7
301		Cann Charles	24	6	Landholder's son	7
304		Cann John	S1 27	6	Landholder's son	7
254		Clarke Matthew	Pt 31	5	Owner	7
306		Cole Alfred	28	6	Owner	7
297		Cole Robert	28	6	Landholder's son	7
250		Cudmore Thomas	20, 50	5	Owner	7
251		Cudmore Samuel	20, 30	5	Landholder's son	7
252		Cudmore Alfred	20, 30	5	Landholder's son	7
721		Craig William	28	N E B	Tenant	7
166		Dayman John	24	N E B	Owner	7
174		Dew John	30, 31 (see Div. No. 1)	3	Owner	2
607		Dinnin Joseph	Pt 6	N T R	Owner	2
76		Doan Hadley	Pt 34	1	Owner	8
72		Dougall Henry	Pt 33	1	Owner	8
73		Dougall Andrew H	Pt 33	1	Owner	8
127		Dougall David	35	2	Owner	8
115		Down John	27	2	Owner	5
116		Down Robert	27	2	Landholder's son	5
78		Elder James	Pt 34	1	Owner	8
769		Elder William	Pt 35	1	Owner	8
365		Eberington Thomas	Pt N1 27	6	Owner	7
247		Eberington Stephen	27, 23	5	Owner	7
248		Eberington James	27	5	Landholder's son	7
249		Eberington George	27	5	Landholder's son	7
98		Frayne Robert	17 and pt 16	2	Owner	2
69		Frayne James	17 and pt 16	2	Tenant	2
162		Frayne John	EA 19 and 20	2	Owner	2
568		Gilson Robert	5	S T R	Owner	2
570		Gilson Andrew	Pt 21 and 22	3	Owner	2
711		Glenn John Sr	30 (see Div. No. 4)	6	Owner	7
719		Henn William	27	N E B	Owner	7
107		Herrle John	S1 23	2	Owner	5
108		Harris Thomas	S1 23	2	Landholder's son	5
245		Harris John	25	5	Owner	7
51		Harton George	S1 23	1	Owner	N R
52		Harton Thomas	N1 23	1	Owner	5
60		Hawkins George	28	1	Owner	5
61		Hawkins Francis	28	1	Landholder's son	5
62		Hawkins John	28	1	Landholder's son	5
63		Hawkins George	28	1	Landholder's son	5
64		Hawkins Thomas	29	1	Owner	5
159		Harvey Richard	20, 26, S1 23, 27 & N1 23	3	Owner	5
160		Harvey Charles	S1 23	3	Landholder's son	5
162		Harvey Thomas	26	3	Landholder's son	5
161		Harvey Isaac	S1 23	3	Landholder's son	5
154		Hodgson James	18, 18, W1 10	3 and 2	Owner	2
155		Hodgson Thomas	18	3	Landholder's son	2
156		Hodgson James	18	3	Landholder's son	2
157		Hodgson John	18	3	Landholder's son	2
241		Horney Henry	23, S1 24	5	Owner	2
242		Horney John W	S1 24	5	Landholder's son	2
244		Horney Charles H	N1 24	5	Owner	2
220		Horton William	Pt 31 32	4	Owner	8
717		Horton Samuel	EA 26	N E B	Owner	7
718		Horton Nicholas	W1 26	N E B	Owner	7
58		Jackell William	26	1	Owner	5
57		Jackell James	26	1	Landholder's son	5
297		Johns Isaac	17	6	Tenant	2
104		Jory Simon	22 end EA 21	2	Owner	2
103		Jory James	22 and EA 21	2	Landholder's son	2
117		Keddy Walter	28	2	Owner	8
169		Keddy Ralph	28	3	Owner	8
114		Kernick William	20	2	Owner	5
158		Kernick William	19	3	Owner	5
164		Kernick Daniel	Pt 21	3	Owner	5
165		Kernick Edward E	Pt 21 31	3	Landholder's son	2
209		Kydd William	17 and 18	4	Owner	2
210		Kydd Robert	18	4	Owner	2
221		Kydd John	Pt 31 and 32	4	Tenant	7
120		Lowe George	31	2	Owner	8
576		Madge Paul	10	S T R	Tenant	2
577		Madge Walter	10	S T R	Owner	2
298		Maige Samuel	8	3	Owner	2
75		Marshall John P	Pt 34	1	Owner	8
235		Martin Sannel	18 (see Div. No. 1)	5	Owner	2
80		Manning John	Pt 35	1	Tenant	8



POLLING SUB-DIVISION NO. 2.

No.	Name	No. of Lot or Part of Lot	Concession	Owner Tenant or Leaseholder
167	Mitchell Valentine	35	3	Owner
226	Mitchell William	35	4	Owner
124	Moir Peter	33	3	Owner
125	Moir George	33	3	L S
125	Moir George	34	3	Owner
126	Moir William	34	3	L S
164	Moir John	N 4 37	3	Owner
216	Moir James	37, 38, W 25, 26	4 and 6	Owner
217	Moir Peter	38	4	L S
217	Moir Daniel	38	4	Owner
273	Monteith George	3 (see Div. No 4)	4	N T R
612	Monteith Charles	3	N T R	Owner
611	Monteith William	3	N T R	Owner
225	Morrison Robert	33	3	Owner
106	McCord Robert	W 20 and 21	3	Owner
671	McDonald Alex	6	3	N T R
616	McDonald Robert Sr	N 4 29 (see Div. No 4)	4	Owner
212	McDonnell Peter	3	4	Tenant
47	McTaggart Leonard	22	1	Owner
88	McTaggart Peter	27	1	Owner
89	McTaggart Samuel	27	1	Owner
723	McTaggart Martin	30	N E B	Owner
724	McTaggart Morgan	30	N E B	L S
735	McTaggart Martin	30	N E B	L S
808	Meluan Andrew	30	6	Owner
218	McQueen Peter	30	4	Owner
219	McQueen John	30	6	L S
716	McQueen John	25	N E B	Tenant
110	Oke Walter J	24	2	Owner
111	Oke Thomas	24	2	Owner
163	Oke William	24	2	Owner
206	Perkins Charles	16, pt 16	4 and 6	Owner
305	Perkins Charles H	16, pt 16	4 and 6	Tenant
229	Perkins Henry	17 (see Div. No. 1)	6	Owner
240	Perkins William	17	6	L S
238	Perkins John N	17	6	L S
300	Pyhus William	Pt 23	6	Owner
74	Rodger Matthew	Pt 33	6	Owner
606	Russell Thomas	7	N T R	Occupant
610	Russell James	7	N T R	Owner
72	Ryckman John	28	N E B	Owner
722	Ryckman Phillip	28	N E B	Owner
178	Stewart Robert	24	3	Owner
170	Strang John Sr	29	3	L S
171	Strang John	29	3	L S
172	Strang James	29	3	L S
175	Swan Thomas	32	3	Owner
121	Trick John	32	2	Owner
83	Walper Abel	24 and 25	1	L S
54	Walper Levi	25	1	L S
55	Walper Lewis	25	1	L S
97	Westcott James	Pt 16 (see div. No. 1)	2	Owner
101	Westcott Henry	17	2	H
150	Westcott William	16	2	Owner
222	Weslake William	Pt 32	4	Owner
70	White William	N 4 32	1	Owner
296	Whitlock Isaac	17	6	Owner
213	Wilson Robert	25	4	Owner
179	Wood William Sr	25	3	Owner
180	Wood John	25	3	L S
181	Wood James	25	3	L S
182	Wood Andrew	25	3	L S
119	Wood James	W 29, 30	2	Owner
224	Wood William	24	2	Owner

PART 2.—Persons Entitled to Vote at Municipal Elections Only.

65	Case Marie	30	1	Owner
71	Dongall Catherine	Pt 33	1	Owner
109	Oke Mary	24	2	Owner

PART 3—Persons Entitled to Vote at Elections for the Legislative Assembly Only.

689	Cornish John	22	3	H
785	Hen Lewis	8	3	W E
173	McKay William	30	3	H
207	Orr George	17	4	H
208	Rowell Robert	17	3	H
237	Sieaman John	16	6	H
609	Vasey John	6	3	H
112	Veal John	25	2	H

Polling Sub-Division No 3.

Comprising all the Lots south of the Line between Lots 12 and 13 in Concessions 5, 9, 10, 11, 12, 13 and 14; Lots 11, 12, 13 and 14, S W Boundary; Lots 2 to 22 Inclusive, S E Boundary; Lots A, B, C, D and E, Concession 7.

Part 1.—Persons Entitled to Vote at both Municipal Elections and Elections to the Legislative Assembly.

684	Ahrey John	Pt 13	S E B	Owner	9
474	Allen James	4 and 5	10	Owner	9
406	Annan David	12	9	Owner	N R
464	Avery William	B	10	L S	9
384	Batten John	N 4 pt 5	6	Owner	10
495	Beaver Benjamin	4 and pt 5	11	Owner	9
496	Beaver John W	4	11	L S	9
892	Berryhill Quilton	S 4 6	8	Occupant	10
426	Brock John	B	9	Owner	10
426	Brock William	B	9	Owner	10
426	Brock George	B	9	L S	10
427	Brock William	B, A, S 4 2	9 and 8	Owner	10
428	Brock William	B	9	H	10
429	Brock Samuel	A	9	L S	10
430	Brock Thomas	A	9	L S	10
493	Brock John	2 and 16	11 & S E B	Tenant	9
269	Brown Henry	Pt 10 and 11	8 and 9	H	10
631	Brown Samuel	Pt 9	S E B	Owner	6
475	Camm Richard	N 4 6	10	Owner	10
501	Camm Charles	7	11	L S	10
802	Camm James A	7	11	Owner	N R
309	Casey Thomas	S 4 E	7	Owner	N R
318	Casey Thomas	D	7	Owner	N R
314	Chowin William	A and C	7	Tenant	3
384	Clements Isaac	N 4 7	8	Owner	10
395	Clements John	N 4 7	8	L S	10
445	Cook Thomas	Pt 7 and 11	8 and 9	Owner	10
445	Cook Thomas	N 4 10	9	L S	10
688	Cook William	16	S E B	Tenant	9
609	Copeland John	Pt 12	S E B	Owner	9
644	Copeland James G	Pt 12	S E B	Owner	9
570	Copeland Robert R	S 12, 13	S E B	Owner	6
315	Cornish John	B (see Div. No. 1)	7	Owner	N R
316	Cornish Samuel	B	7	Tenant	3
436	Cornish William	8 and Pt 4	9	Owner	10
437	Cornish Francis	Pt 4	9	Owner	10
484	Creery William	11	10	Owner	10

Polling Sub-Division No 3.

No. of Roll	Janey	Name	No. of Lot or Part of Lot	Concession	Owner Tenant or Land-hold-er's son.	W. C. O. P. E.
485		Creery Robert	12 (see Div No. 4)	10	Owner	10
486		Creery Edward A.	12	10	L. S.	10
508		Creery Robert	8 and S4 9	11	Owner	10
366		Delbridge Richard	N4 S, S4 9 S4 7 (see div 1)	8 and 9	Owner	10
307		Delbridge George	N4 8	8	L. S.	10
298		Delbridge Jesse	N4 6	8	L. S.	10
441		Delbridge John	S4 7	8 and 9	Owner	10
442		Delbridge William	S4 8 and 9	8 and 9	Owner	10
686		Dodd William	14	11	Tenant	9
654		Doopse Julius	Pt 8	S E B.	Owner	6
655		Doopse Adam	Pt 8	S E B.	Owner	6
660		Dolmage D W.	Pt 9	S E B.	Owner	6
685		Edwards Robert	Pt 13	S E B.	Owner	9
678		Ellick Thomas	Pt 13	S E B.	Owner	9
499		Fletcher Robert	W4 6	11	Owner	9
460		Fletcher Michael	12	11	Tenant	N R
509		Fletcher John	12	11	Owner	9
676		Fort Samuel	Pt 12	S E B.	Owner	9
477		Fuller Channy	5	11	Owner	9
498		Fuller Abner	4 6	10	Tenant	9
481		Godbolt George	10	10	Tenant	10
507		Godbolt George	10	11	Owner	10
406		Godbolt Charles	10	11	Owner	10
482		Godbolt Frederick	Pt 11	1	Owner	10
482		Godbolt John	10	8	Owner	10
526		Gozley John	11, S4 2	12	Owner	6
697		Gunnah John	10	8	Owner	6
667		Gunnah William	10	S E B.	Owner	9
541		Harrah George	11	13	Owner	6
642		Harrah Thomas	11	13	L. S.	6
543		Harrah Pegasus	11	13	L. S.	6
509		Hazelwood Thomas	11	11	Owner	10
518		Hazelwood John W	8	12	L. S.	6
330		Hazelwood John W	8	12	L. S.	6
621		Hazelwood W H	8	12	L. S.	6
391		Hern Henry	N4 6	8	Owner	10
368		Hern Philip	6	8	Owner	10
431		Hern Thomas sr.	1, N4 2	9 and 8	Owner	10
433		Hern Thomas	1	9	L. S.	10
433		Hern George	1	9	L. S.	10
657		Hazelwood John	Pt 9	S E B.	Owner	6
658		Hazelwood David	Pt 9	S E B.	Owner	6
443		Heywood George	10 and S4 10	8 and 9	Owner	10
441		Heywood Wesley	S4 10	8	L. S.	11
588		Hogg Samuel	Pt 5	8	Owner	11
587		Hogg Herbert	Pt 5	8	Owner	9
389		Hogg George	Pt 5	8	Owner	10
375		Horn Samuel R.	Pt A	8	Owner	10
376		Horn John	Pt A	8	L. S.	10
465		Horn Samuel	A	10	Tenant	10
409		Hull Samuel	Pt 11	8	Owner	10
545		Irvine John	N4 12 (see Div. No. 4)	12	Owner	10
696		Jacques Solomon	21	S E B.	Owner	10
407		Jones James	12	8	Tenant	10
729		Kanella James	E4 12	S W B.	Owner	11
740		Kahoe Philip	13	S W B.	Owner	11
741		Kahoe Patrick	13	S W B.	L. S.	11
536		Kirk John	8	13	Owner	6
537		Kirk David	8	13	L. S.	6
538		Kirk Robert	8	13	L. S.	6
530		Kirk Samuel	8	13	L. S.	6
650		Kirk Lewis	Pt 8	S E B.	Owner	6
652		Kirk William	Pt 8	S E B.	Owner	6
659		Kirk Robert	Pt 9	S E B.	Owner	6
653		Kirk James	Pt 9	S E B.	Owner	6
664		Kirk William	Pt 9	S E B.	Owner	9
438		Kyle James	5	9	Owner	10
471		Lankin James	S4 8	10	Tenant	9
673		Lankin John	Pt 12	10	Owner	9
674		Lankin James	Pt 12	S E B.	Owner	9
737		Mara John	W pt 12 (see div 1)	S W B.	Owner	11
735		Mara Daniel	W pt 12	S W B.	L. S.	11
663		Mahon David	Pt 9	S E B.	Owner	6
540		Marshall Wm H.	9 S4 10	13	Owner	6
402		McIler David	Pt 11	8	Owner	10
665		Miller Alfred	Pt 9	S E B.	Owner	6
771		Mills James	Pt 13	S E B.	Tenant	3
311		Mills David	D	7	Tenant	3
312		Mills Samuel	D	7	Tenant	3
744		Mosley Benjamin	E4 14	S W B.	Owner	11
742		Morley Francis	Pt 14	S W B.	Tenant	11
743		Morley Joseph	Pt 14	S E B.	Owner	11
997		McGee Dennis	22	S E B.	Owner	11
648		McGregor John sr	7	S E B.	Owner	6
649		McGregor John	7	S E B.	L. S.	6
623		McCardy John	N4 9	12	Tenant	9
671		McNevin John	Pt 12	S E B.	Owner	6
972		McNevin Angus	Pt 12	S E B.	Tenant	9
466		Nag's Thomas	A	10	Owner	N R
687		Nagle James	15	S E B.	Owner	N R
494		Nagle John	2 and 16	11 & S E B.	Owner	9
689		Nagle James	Pt 13	S E B.	Owner	9
679		Nixon Hugh	Pt 13	S E B.	Owner	9
677		Nixon James	Pt 13	S E B.	Tenant	9
381		Parkinson David	3	5	Owner	10
369		Pearson Albert	F S4 E	8	Owner	6
668		Pearson Walter J	11	S E B.	Owner	6
373		Peart Joseph	C	8	Owner	N R
872		Peart Samuel	D N4 E	8	Owner	10
374		Peart John	C	8	Tenant	10
434		Penwarden Thomas	2	9	Owner	10
435		Penwarden Albert	2	9	L. S.	10
401		Powell George	Pt 11	8	Owner	10
875		Provese John	Pt 18	S E B.	Owner	9
644		Roadhouse Harris	5	S E B.	Tenant	6
645		Roadhouse Benjamin	5	S E B.	Tenant	6
404		Robinson Robert	Pt 10 and 11	8	Owner	10
406		Robinson William	12	9	Tenant	10
467		Routley James	1	10	Owner	9
478		Routley Samuel	N4 7	10	Owner	10
479		Routley Matthew	8	10	Owner	10
480		Routley Matthew	8	10	L. S.	10
662		Routley William	15	10	Owner	9
662		Routley Matthew	15	10	S E B.	9
981		Routy Emmanuel	18	S E B.	L. S.	9
489		Rodolfo James	6 (see div No. 1)	9	Owner	9
683		Rodd Henry	19	S E B.	Tenant	9

Polling Sub-Division No. 3.

W. of N. of E. of S. of	Roll	Junior	Name	No. of Lot or Part of Lot	Concession	Owner Tenant or Land-hold-er's son.	W. of N. of E. of S. of
	617		Sampla John	7	12	Owner	6
	624		Sampla Samuel	10	12	Owner	6
	618		Sampla Samuel	7 N 3	12	Tenant	6
	472		Sawyer William	7 N 3	10	Owner	9
	473		Sawyer Aaron	N 3	10	Owner	N R
	651		Shler Adam	11 and 13	14	Owner	6
	652		Shler Albert E.	12	14	L S.	6
	553		Shler Rueben F.	12	14	L S.	6
	690		Shler Jonathan	Pt 13	S E B.	Owner	9
	681		Shler George	Pt 13	S E B.	L S.	9
	682		Shler Richard	Pt 13	S E B.	L S.	9
	470		Skinner Samuel	Pt 2	10	Owner	9
	694		Squires Henry	20	S E B.	Owner	N R
	695		Squires William	Pt 20	S E B.	H.	11
	693		Squires Thomas	20	S E B.	Tenant	3
	310		Stanton John	10	S E B.	Tenant	9
	796		Taylor William	D	9	Owner	10
	493		Taylor Robert	C	9	Owner	10
	883		Taylor William	N 4	9	Owner	10
	377		Towl John	1 9 4	8	Owner	10
	378		Towl William H.	1	8	L S.	10
	379		Towl Richard A.	1	8	L S.	10
	646		Tufts Thomas	6	S E B.	Owner	3
	647		Tufts Samuel	6	S E B.	L S.	6
	656		Turnbull Andrew	Pt 11	9	Owner	10
	447		Turnbull William	Pt 11	9	L S.	10
	448		Turnbull William	Pt 11	9	Owner	10
	449		Upshall George	12 and pt 11	9	Owner	10
	410		Walker Lewis	Pt 2	10	Owner	9
	483		Walker William	Pt 2 and 8	10 and 11	Owner	9
	476		Washburn Charles	S 7, E 6	10 and 11	Owner	10
	522		Webb William	S 9	12	Owner	6
	736		Whellhan Cornelius	11	S W B.	Owner	11
	643		Wiseman William	3	S E B.	Owner	6
	504		Wynn William	N 9	11	Owner	10
	505		Wynn David	N 9	11	H.	10

PART 2.—Persons Entitled to Vote at Municipal Elections Only.

483	Avery Mary Ann	B.	10	Owner	9
500	Camm Mary	7	11	Owner	10
451	Clarke Mary Ann	Pt 10 (see div No. 4)	8	Owner	10
665	Hannah Sarah	10	S E B.	Owner	6
386	Hogg Isabella	Pt 5	8	Owner	10
390	Hogg Louisa	Pt 5	8	Owner	10
391	Hogg Martha	Pt 4	8	Owner	10
403	Penwarden Lucy	Pt 11	8	Owner	N R

PART 3.—Persons Entitled to Vote at Elections for the Legislative Assembly Only

483	Ballantyne James	P. 11	10	H.	10
651	Bryans Joseph	Pt 13	S E B.	H.	9
526	Carr Samuel	12	12	H.	6
370	Cornish George	S E	8	H.	10
760	Gaiser Wm. B.	13	S E B.	W E	9
380	Garrett James	2	8	H.	10
732	Harding Joslin	8	9	W E	10
748	Horn Samuel	11	S E B.	W E	9
783	Horn James	A	10	W E	9
762	Horn William	A	10	W E	6
755	Holmes J E.	11	8	W E	10
764	Horn Josiah	A	10	W E	10
750	Johns William	D	10	W E	10
371	Lingard George E.	E.	8	H.	10
756	Miller George	Pt 11	8	W E	10
752	McTaggart Henry B.	10	8	H.	10
460	Muxworthy John	10	8	W E	10
701	O'Brien William J.	13	S E B.	W E	10
755	Powell James	Pt 11	8	W E	10
754	Powell William	Pt 11	8	W E	10
751	Smith William	2	9	W E	10
768	Woods Robert	Pt 10	8	W E	10

POLLING SUB-DIVISION NO. 4.

Comprising all the Lots north of the Line between 15 and 16, Concession 7; all the Lots north of the Side Line between Lots 12 and 13 in Concessions 8, 6, 10, 11, 12, 13 and 14, Lots 14 to 18, inclusive in 15th Concession; Lots 1 and 2, S E Boundary; all the Lots on the Thames Road east of Concession Roads between Lots 10 and 11; Lots 11 and 23 inclusive, N. E. R.

Part 1.—Persons Entitled to Vote at both Municipal Elections and Elections to the Legislative Assembly.

708	Alexander Robert	20	N E B.	Owner	7
382	Anderson Henry	24 W 25	7	Owner	4
361	Anderson James	24 W 25	7	Owner	4
629	Armstrong Joseph	Pt 18	N T R.	Owner	4
696	Ashton Joshua	11	N E B.	Owner	4
694	Ballantyne James	23 N 18	S T R.	Owner	4
804	Beer John	Pt 27	S T R.	H.	6
456	Bell John	17	9	Tenant	4
457	Bell James	17	9	Tenant	4
709	Bolton Abraham	21	N E B.	Owner	7
622	Brabant Hiram	14	N T R.	Owner	4
491	Bray John	18 and 17	10 and 11	Tenant	4
490	Bray William	18 and 17	10 and 11	Tenant	4
699	Brimacombe Thos	Pt 12	N E B.	Owner	4
633	Brown David	Pt 19	N T R.	Owner	4
685	Cameron Thomas	17	S T R.	Owner	4
586	Cameron John	18	S T R.	Owner	4
458	Campbell John	17	9	Owner	N R
683	Campbell Andrew	Pts 15 and 16	S T R.	Owner	4
675	Campbell Simon	16 W 17	N T R.	Owner	4
302	Cann Robert	26 (see Div. No 2)	7	Owner	7
450	Clarke William	13	8	Owner	10
455	Clarke William	N 15	9	Owner	N R
454	Clarke Sidney	N 15	9	Tenant	10
487	Clarke James	14	10	Owner	10
612	Clarke Thomas	14	11	Owner	10
556	Cornish Edward	Pts 17 and 18	13	Owner	4
775	Cornish Edward	E 17	13	L S.	4
139	Costes Thomas	14 (see Div. No. 1)	8	Owner	2



Polling Sub-Division No. 4.

No. of Roll	Street	Name	No. of Lot or Part of Lot	Concession	Owner Tenant of Land holder's son.	Acres
580		Cottle John	13	N T R.	Owner	4
581		Cottle David	13	N T R.	Owner	4
413		Coward Robert	N 13 and 14	8	Owner	10
415		Coward Daniel	16	9	H.	10
414		Coward George	16	8	L S.	10
453		Coward William	N 14 and S 15	9	Owner	10
485		Creery Robert	13 (see Div. No 3).	10	Owner	6
638		Dawson Archibald	2	S E B.	Owner	6
640		Dawson Donald	2	S E B.	Owner	6
386		Donpe Robert	Pt 28	7	Owner	7
555		Donpe Henry	14	14	Owner	6
556		Donpe Adam	14	14	L S.	6
557		Donpe Nathan	14	14	Tenant	6
558		Donpe Amos	15	14	Owner	6
559		Duncan Alexander	Pt 19	S T R.	Tenant	4
522		Duncan David	16	12	Tenant	4
538		Duncan John	17	12	Tenant	4
534		Duncan John	18, S 11	12 and 11	Owner	4
535		Duncan John	S 18	11	H.	4
363		Duncan John	26, E 25	8 and 7	Owner	4
490		Fletcher William	17	10	Tenant	4
515		Fletcher Michael	15	14	Tenant	10
452		Francis Henry	S 14	11	Owner	4
514		Francis Henry	16	11	Tenant	4
528		Francis Henry	14 and 15	12	Owner	6
529		Francis William	15	12	L S.	6
5-0		Francis Arthur	15	12	L S.	6
6-2		Fraser Alexander, Jr.	Pt 27	S T R.	Tenant	4
364		Fyfe John	27	S T R.	Owner	4
590		Gardener Robert, Sr.	19	S T R.	Owner	4
635		Gardiner William	Pt 19 and 20	N T R.	Owner	4
636		Gardiner James	Pt 20	N and S T R.	Owner	4
605		Gardiner Robert	Pt 19, 21, E 20	N and S T R.	Owner	6
554		Gillfillan John	13	14	Owner	6
561		Gillfillan William, Sr.	18	14	Owner	6
562		Gillfillan William	18	14	L S.	6
711		Glenn John, Sr.	23 (see Div. No. 2)	N E B.	Owner	7
712		Glenn John	23	N E B.	L S.	7
713		Glenn James	23	N E B.	L S.	7
492		Hackney William	17	S T R.	Owner	4
687		Hackney James	25	S T R.	Owner	4
598		Hackney David	25	S T R.	L S.	4
772		Hanson William	1	S E B.	Owner	N R
515		Harris James, Sr.	N 18	11	Owner	N R
518		Harris James	N 18	11	Owner	4
637		Hawkey Alfred	1	S E B.	Owner	6
654		Hay Duncan	Pt 19	N T R.	Owner	4
583		Hewitt Ephram	Pt 19	N T R.	Owner	4
589		Hewitt John	Pt 19	S T R.	Owner	4
459		Hodgett Archibald	18 W 15	9 and S T R.	Owner	4
460		Hodgett Andrew	18	10	L S.	4
461		Hodgett Archibald Jr.	16	7	H.	4
365		Horton Henry	28	7	Owner	N R
417		Hunkin John	23	8	Owner	4
418		Hunkin Thomas	23	8	Tenant	4
419		Hunkin Frederick	N 23	9	Owner	4
545		Irvine John	13 17 (see Div. No. 3)	13 and 14	Owner	6
546		Irvine John C.	13	13	Owner	6
412		Inaso Samuel	S 15	8	L S.	N R
591		Kay Thomas M.	21	S T R.	Owner	4
592		Kay William	21	S T R.	L S.	4
627		Kay John	18	N T R.	Owner	4
710		Ker's George	22	N E B.	Owner	4
411		Kedge Philip	N 15	8	Owner	10
511		Makine John	13	11	Tenant	10
420		Moir Thomas	24	8	Owner	4
573		Montelth George	W 12 (see Div. No. 2)	S T R.	Owner	4
574		Montelth George	W 12	S T R.	L S.	4
575		Montelth James	W 12	S T R.	L S.	4
581		Montelth Robert	W 12 and E 12	S T R.	Owner	4
773		Montelth George	13 and E 12	S T R.	L S.	4
628		Murry James	Pt 18	N T R.	Owner	4
593		McCloekin Thomas	22	S T R.	Tenant	4
488		McCullagh James	15	10	Owner	10
527		McCurdy James	13	12	Owner	6
548		McCurdy Archibald	13	13	Owner	6
548		McCurdy Thomas	Pt 17	13	Owner	4
599		McCurdy Samuel	26	S T R.	Owner	4
600		McCurdy Charles	26	S T R.	Tenant	4
615		McDonald Robert Sr.	Pt 11 (see Div. No. 2)	N T R.	Owner	2
617		McDonald Robert	Pt 11	N T R.	L S.	2
616		McDonald John	Pt 11	N T R.	L S.	2
596		McGill Richard	24	S T R.	Owner	4
595		McGill Warren	24	S T R.	Tenant	4
579		McInnis Donald	Pt 11	S T R.	Owner	2
622		McNool David	Pt 19	N T R.	Owner	4
380		Pasmore Thomas	23	12	Tenant	7
619		Pasmore William	12	N T R.	Owner	N R
582		Pasmore Henry	14	S T R.	Owner	4
618		Pasmore Samuel	12	N T R.	Tenant	4
630		Pollen John	Pt 19	N T R.	Owner	4
584		Pougie Robert	E 16	S T R.	Owner	4
415		Remmer Richard	18	8	Owner	10
703		Robertson Archibald	Pt 12	N E B.	Owner	4
565		Rutherford James	17 and 18	15	Owner	6
566		Rutherford George	17	15	L S.	6
567		Rutherford John	17	15	L S.	6
568		Shier Nicholas N.	14 and 15	15	Owner	6
564		Shier Edward N.	15	15	L S.	6
367		Stacey George	Pt 28	7	Owner	7
701		Stewart William	13	N E B.	Owner	4
704		Stewart Andrew	16	N E B.	Owner	4
708		Stewart James	14	N E B.	Owner	4
703		Stewart John	15	N E B.	Owner	4
715		Slavin William	Pt 23	N E B.	H.	7
547		Stinson John F.	14	13	Owner	6
580		Switzer Christopher	18	14 and 15	Owner	6
421		Stoue Edward	25	8	Tenant	4
531		Stinson William	Pt 15	12	Tenant	4
626		Tucker John	E 17	N T R.	Owner	4
624		Turnbull David	Pt 15	N T R.	Owner	N R
623		Turnbull Alex	Pt 15	N T R.	Tenant	4
705		Vance Joseph	17	N E B.	Owner	4
706		Vance William J.	18	N E B.	Owner	4
537		Werry Thomas	7	7	Owner	4
383		Werry Thomas	16 and 17	7	H.	3
599		Williams Eleazar	18	7	Owner	3

Handwritten notes on the right margin, including the number "200" and some illegible characters.

Faint, mirrored text from the reverse side of the page, appearing as bleed-through. The text is mostly illegible but seems to contain a list or index of items.

A vertical column of faint text or numbers, possibly serving as a secondary index or list.

A vertical column of faint text or numbers, possibly serving as a secondary index or list.

A vertical column of faint text or numbers, possibly serving as a secondary index or list.

Polling Sub-Division No 4.

No. of Real Estate	Juror	Name	No. of Lot or Part of Lot	Concession	Owner Tenant or Land-hold-er's son.	Age	Office
PART 2.—Persons Entitled to Vote at Municipal Elections Only.							
777		Anderson Margaret.....	24.....	7.....	Owner.....	4	
774		Anderson Jennie.....	24.....	7.....	Owner.....	4	
451		Clarke Mary A.....	13 (see Div No 3).....	8.....	Owner.....	10	
642		Dawson Margaret.....	3.....	8 E B.....	Owner.....	6	
641		Dawson Ann.....	2.....	7.....	Owner.....	4	
631		Gardner Barbara.....	Pt 19.....	8.....	Owner.....	4	
482		Hunkin Eliza.....	Pt 23.....	8.....	Owner.....	4	
774		McCurdy Jane.....	16.....	13.....	Owner.....	4	

PART 3.—Persons Entitled to Vote at Elections for the Legislative Assembly Only							
745		Beattie John.....	27.....	7.....	W E.....	7	
746		Bardin William.....	16.....	S T R.....	W E.....	4	
578		Fletcher Collin.....	11.....	S T R.....	H.....	4	
747		Francis William.....	16.....	11.....	W E.....	4	
757		Pollen William.....	15.....	13.....	W E.....	4	
748		Stacey Samuel.....	Pt 23.....	7.....	W E.....	7	
714		Sewart Charles.....	Pt 23.....	N E B.....	H.....	7	
356		Tucker Richard.....	16.....	7.....	H.....	3	
590		Westlake John.....	24.....	8.....	H.....	4	

Total number of Voters by Divisions:—				
DIVISION,	PART 1	PART 2	PART 3	TOTAL
No. 1	302	4	9	315
" 2	171	3	8	182
" 3	192	8	22	222
" 4	148	8	9	165
			Total	784

I, GEORGE W. HOLMAN, Clerk of the Municipality of Uaborne, in the County of Huron, do hereby certify that the letter J is prefixed to all the names in said Voters' List, who are qualified, according to Section 6 of the Juror's Act, to serve in the capacity of Jurors, and that the number so marked is 381.

Dated this 31st day of July, 1888.

GEORGE W. HOLMAN, Clerk.



