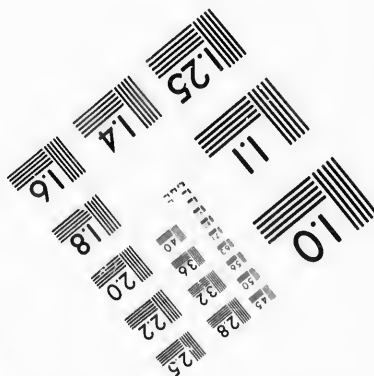
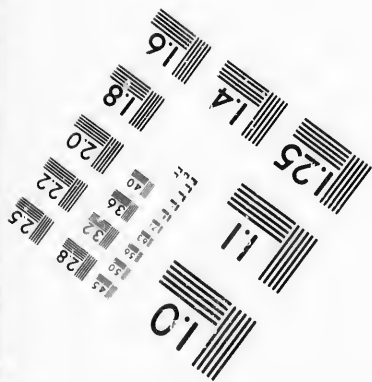
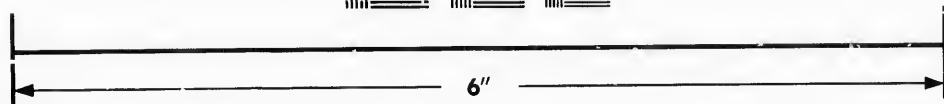
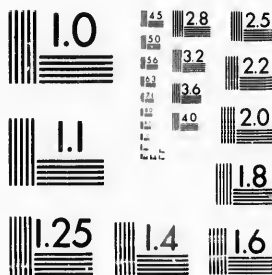

**IMAGE EVALUATION
TEST TARGET (MT-3)**



**Photographic
Sciences
Corporation**

23 WEST MAIN STREET
WEBSTER, N.Y. 14580
(716) 672-4503

1.5 2.8 2.5
2.0 3.2 2.2
3.6 2.0
1.8

**CIHM/ICMH
Microfiche
Series.**

**CIHM/ICMH
Collection de
microfiches.**



Canadian Institute for Historical Microreproductions / Institut canadien de microreproductions historiques

1.5 2.8 2.5
2.0 3.2 2.2
3.6 2.0
1.8

© 1987

Technical and Bibliographic Notes/Notes techniques et bibliographiques

The Institute has attempted to obtain the best original copy available for filming. Features of this copy which may be bibliographically unique, which may alter any of the images in the reproduction, or which may significantly change the usual method of filming, are checked below.

L'Institut a microfilmé le meilleur exemplaire qu'il lui a été possible de se procurer. Les détails de cet exemplaire qui sont peut-être uniques du point de vue bibliographique, qui peuvent modifier une image reproduite, ou qui peuvent exiger une modification dans la méthode normale de filmage sont indiqués ci-dessous.

- | | |
|--|--|
| <input type="checkbox"/> Coloured covers/
Couverture de couleur | <input type="checkbox"/> Coloured pages/
Pages de couleur |
| <input type="checkbox"/> Covers damaged/
Couverture endommagée | <input type="checkbox"/> Pages damaged/
Pages endommagées |
| <input type="checkbox"/> Covers restored and/or laminated/
Couverture restaurée et/ou pelliculée | <input type="checkbox"/> Pages restored and/or laminated/
Pages restaurées et/ou pelliculées |
| <input type="checkbox"/> Cover title missing/
Le titre de couverture manque | <input checked="" type="checkbox"/> Pages discoloured, stained or foxed/
Pages décolorées, tachetées ou piquées |
| <input type="checkbox"/> Coloured maps/
Cartes géographiques en couleur | <input type="checkbox"/> Pages detached/
Pages détachées |
| <input type="checkbox"/> Coloured ink (i.e. other than blue or black)/
Encre de couleur (i.e. autre que bleue ou noire) | <input checked="" type="checkbox"/> Showthrough/
Transparence |
| <input type="checkbox"/> Coloured plates and/or illustrations/
Planches et/ou illustrations en couleur | <input type="checkbox"/> Quality of print varies/
Qualité inégale de l'impression |
| <input type="checkbox"/> Bound with other material/
Relié avec d'autres documents | <input type="checkbox"/> Includes supplementary material/
Comprend du matériel supplémentaire |
| <input type="checkbox"/> Tight binding may cause shadows or distortion
along interior margin/
La reliure serrée peut causer de l'ombre ou de la
distorsion le long de la marge intérieure | <input type="checkbox"/> Only edition available/
Seule édition disponible |
| <input type="checkbox"/> Blank leaves added during restoration may
appear within the text. Whenever possible, these
have been omitted from filming/
Il se peut que certaines pages blanches ajoutées
lors d'une restauration apparaissent dans le texte,
mais, lorsque cela était possible, ces pages n'ont
pas été filmées. | <input type="checkbox"/> Pages wholly or partially obscured by errata
slips, tissues, etc., have been refilmed to
ensure the best possible image/
Les pages totalement ou partiellement
obscurcies par un feuillet d'errata, une pelure,
etc., ont été filmées à nouveau de façon à
obtenir la meilleure image possible. |
| <input checked="" type="checkbox"/> Additional comments:
Commentaires supplémentaires: | [Printed ephemera] 1 sheet (verso blank) |

This item is filmed at the reduction ratio checked below/
Ce document est filmé au taux de réduction indiqué ci-dessous.

10X	14X	18X	22X	26X	30X
<input type="checkbox"/>	<input type="checkbox"/>	<input type="checkbox"/>	<input type="checkbox"/>	<input checked="" type="checkbox"/>	<input type="checkbox"/>
12X	16X	20X	24X	28X	32X

The copy filmed here has been reproduced thanks to the generosity of:

New Brunswick Museum
Saint John

The images appearing here are the best quality possible considering the condition and legibility of the original copy and in keeping with the filming contract specifications.

Original copies in printed paper cover are filmed beginning with the front cover and ending on the last page with a printed or illustrated impression, or the back cover when appropriate. All other original copies are filmed beginning on the first page with a printed or illustrated impression, and ending on the last page with a printed or illustrated impression.

The last recorded frame on each microfiche shall contain the symbol \rightarrow (meaning "CONTINUED"), or the symbol ∇ (meaning "END"), whichever applies.

Maps, plates, charts, etc., may be filmed at different reduction ratios. Those too large to be entirely included in one exposure are filmed beginning in the upper left hand corner, left to right and top to bottom, as many frames as required. The following diagrams illustrate the method:

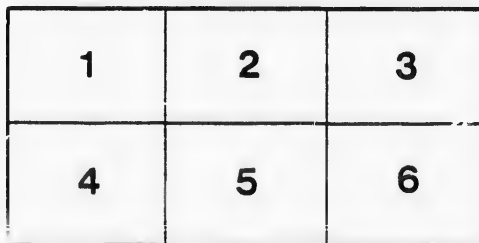
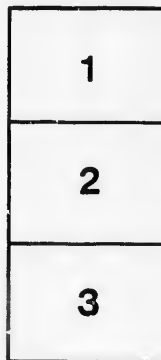

L'exemplaire filmé fut reproduit grâce à la générosité de:

New Brunswick Museum
Saint John

Les images suivantes ont été reproduites avec le plus grand soin, compte tenu de la condition et de la netteté de l'exemplaire filmé, et en conformité avec les conditions du contrat de filmage.

Les exemplaires originaux dont la couverture en papier est imprimée sont filmés en commençant par le premier plat et en terminant soit par la dernière page qui comporte une empreinte d'impression ou d'illustration, soit par le second plat, selon le cas. Tous les autres exemplaires originaux sont filmés en commençant par la première page qui comporte une empreinte d'impression ou d'illustration et en terminant par la dernière page qui comporte une telle empreinte.

Un des symboles suivants apparaîtra sur la dernière image de chaque microfiche, selon le cas: le symbole \rightarrow signifie "A SUIVRE", le symbole ∇ signifie "FIN".

Les cartes, planches, tableaux, etc., peuvent être filmés à des taux de réduction différents. Lorsque le document est trop grand pour être reproduit en un seul cliché, il est filmé à partir de l'angle supérieur gauche, de gauche à droite, et de haut en bas, en prenant le nombre d'images nécessaire. Les diagrammes suivants illustrent la méthode.

EQUITY

There will be sold at P
Chubb's Corner, so ca
William Street, in the C
in the City and Count
in the Province of New

SATURDAY, the Eighteenth day

at the hour of twelve
suant to a decretal orde
Court in Equity, ma
twenty-first day of Sep
in a suit therein pending
Galbraith is Plaintiff,
braith, Jennie Myrtle
Violet May Galbraith
with the approbation o
Referee in Equity, du
and for the said City
mortgaged premises des

Y SALE.

"A"
CS

at Public Auction at
so called, on Prince
in the City of Saint John,
County of Saint John,
of New Brunswick, on

teenth day of December Next,

twelve o'clock noon, pur-
tal order of the Supreme
y, made Tuesday, the
of September A. D. 1897
pending, wherein James
aintiff, and Nellie Gal-
Myrtle Galbraith and
lbraith are Defendants,
ation of the undersigned
ity, duly appointed in
d City and County, the
ses described in the said

with the approbation of
Referee in Equity, du
and for the said City
mortgaged premises des
Decretal Order, as

“All that certain lot or
uate at Pisarinco, in the
ter, in the City and Cou
conveyed by one Christy
George Galbraith, and bo

Beginning at a cedar stake on the point where J
of the Marsh strikes the main road, thence along
five links, thence in a westerly direction twenty-fi
stake, thence in a southerly direction fifteen poles
line, thence along said line to the starting point, co
described premises having been conveyed to the
aforesaid Christy Ann Dalzell, by virtue of the p
Court in Equity, of the Province of New Brunswick
day of September, 1894, and registered in Book
with all and singular, the buildings, improvements,
said premises belonging or in any manner appertain
remainder and remainders, rents, issues and pro
title, interest, dower, right of dower, property clai
law and in equity, of them the said Defendants, or a
of or upon the said premises and every part thereof

For terms of sale apply to the Plaintiff's Solicitor

Dated this 11th day of October, A. D. 1897.

HUGE

A. P. BARNHILL,

Plaintiff's Solicitor.

ation of the undersigned
ity, duly appointed in
d City and County, the
ses described in the said
as

lot or piece of land sit-
in the Parish of Lancas-
d County of Saint John,
Christy Ann Dalzell to
and bounded as follows:

point where James Galbraith's northern boundary
thence along the said road eleven poles and
tion twenty-five poles seventeen links, to a cedar
fifteen poles ten links, striking James Galbraith's
starting point, containing about two acres, the above
veyed to the aforesaid George Galbraith by the
virtue of the power and authority of the Supreme
ew Brunswick by Deed bearing date the eighteenth
bered in Book 52, pages 250 and 251", together
improvements, privileges and appurtenances to the
ner appertaining, and the reversion and reversions,
sues and profits thereof, and all the estate, right,
property claim and demand whatsoever, both at
defendants, or any or either of them of in, into, out
y part thereof.

aintiff's Solicitor.

D. 1897.

HUGH H. McLEAN,

Referee in Equity.

Solicitor.

