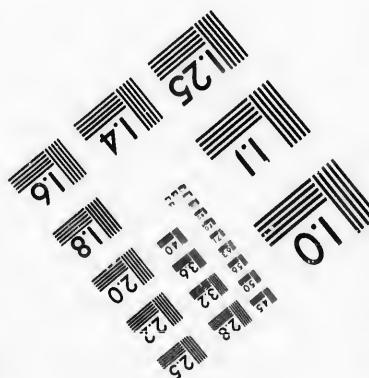
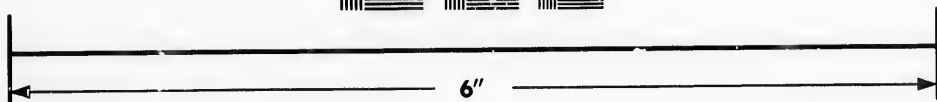
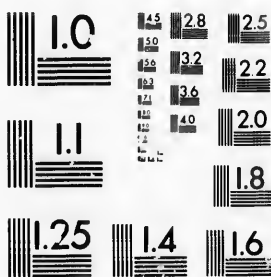

**IMAGE EVALUATION
TEST TARGET (MT-3)**



**Photographic
Sciences
Corporation**

23 WEST MAIN STREET
WEBSTER, N.Y. 14580
(716) 872-4503

15 28
32 25
36 22
20
18

**CIHM/ICMH
Microfiche
Series.**

**CIHM/ICMH
Collection de
microfiches.**



Canadian Institute for Historical Microreproductions / Institut canadien de microreproductions historiques

11
10
51

© 1987

Technical and Bibliographic Notes/Notes techniques et bibliographiques

The Institute has attempted to obtain the best original copy available for filming. Features of this copy which may be bibliographically unique, which may alter any of the images in the reproduction, or which may significantly change the usual method of filming, are checked below.

L'Institut a microfilmé le meilleur exemplaire qu'il lui a été possible de se procurer. Les détails de cet exemplaire qui sont peut-être uniques du point de vue bibliographique, qui peuvent modifier une image reproduite, ou qui peuvent exiger une modification dans la méthode normale de filmage sont indiqués ci-dessous.

- | | |
|---|---|
| <input type="checkbox"/> Coloured covers/
Couverture de couleur | <input type="checkbox"/> Coloured pages/
Pages de couleur |
| <input type="checkbox"/> Covers damaged/
Couverture endommagée | <input type="checkbox"/> Pages damaged/
Pages endommagées |
| <input type="checkbox"/> Covers restored and/or laminated/
Couverture restaurée et/ou pelliculée | <input type="checkbox"/> Pages restored and/or laminated/
Pages restaurées et/ou pelliculées |
| <input type="checkbox"/> Cover title missing/
Le titre de couverture manque | <input checked="" type="checkbox"/> Pages discoloured, stained or foxed/
Pages décolorées, tachetées ou piquées |
| <input type="checkbox"/> Coloured maps/
Cartes géographiques en couleur | <input type="checkbox"/> Pages detached/
Pages détachées |
| <input type="checkbox"/> Coloured ink (i.e. other than blue or black)/
Encre de couleur (i.e. autre que bleue ou noire) | <input checked="" type="checkbox"/> Showthrough/
Transparence |
| <input type="checkbox"/> Coloured plates and/or illustrations/
Planches et/ou illustrations en couleur | <input checked="" type="checkbox"/> Quality of print varies/
Qualité inégale de l'impression |
| <input type="checkbox"/> Bound with other material/
Relié avec d'autres documents | <input type="checkbox"/> Includes supplementary material/
Comprend du matériel supplémentaire |
| <input type="checkbox"/> Tight binding may cause shadows or distortion along interior margin/
La reliure serrée peut causer de l'ombre ou de la distorsion le long de la marge intérieure | <input type="checkbox"/> Only edition available/
Seule édition disponible |
| <input type="checkbox"/> Blank leaves added during restoration may appear within the text. Whenever possible, these have been omitted from filming/
Il se peut que certaines pages blanches ajoutées lors d'une restauration apparaissent dans le texte, mais, lorsque cela était possible, ces pages n'ont pas été filmées. | <input type="checkbox"/> Pages wholly or partially obscured by errata slips, tissues, etc., have been refilmed to ensure the best possible image/
Les pages totalement ou partiellement obscurcies par un feuillet d'errata, une pelure, etc., ont été filmées à nouveau de façon à obtenir la meilleure image possible. |
| <input type="checkbox"/> Additional comments:
Commentaires supplémentaires: | |

This item is filmed at the reduction ratio checked below/
Ce document est filmé au taux de réduction indiqué ci-dessous.

10X	12X	14X	16X	18X	20X	22X	24X	26X	28X	30X	32X
					✓						

The copy filmed here has been reproduced thanks to the generosity of:

Archives of Ontario
Toronto

The images appearing here are the best quality possible considering the condition and legibility of the original copy and in keeping with the filming contract specifications.

Original copies in printed paper covers are filmed beginning with the front cover and ending on the last page with a printed or illustrated impression, or the back cover when appropriate. All other original copies are filmed beginning on the first page with a printed or illustrated impression, and ending on the last page with a printed or illustrated impression.

The last recorded frame on each microfiche shall contain the symbol \rightarrow (meaning "CONTINUED"), or the symbol ∇ (meaning "END"), whichever applies.

Maps, plates, charts, etc., may be filmed at different reduction ratios. Those too large to be entirely included in one exposure are filmed beginning in the upper left hand corner, left to right and top to bottom, as many frames as required. The following diagrams illustrate the method:

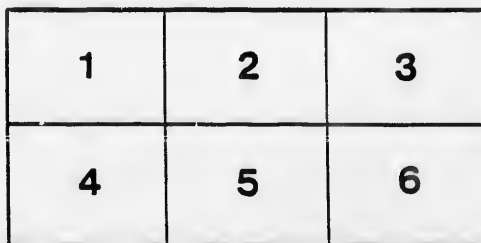
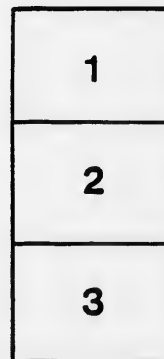

L'exemplaire filmé fut reproduit grâce à la générosité de:

Archives of Ontario
Toronto

Les images suivantes ont été reproduites avec le plus grand soin, compte tenu de la condition et de la netteté de l'exemplaire filmé, et en conformité avec les conditions du contrat de filmage.

Les exemplaires originaux dont la couverture en papier est imprimée sont filmés en commençant par le premier plat et en terminant soit par la dernière page qui comporta une empreinte d'impression ou d'illustration, soit par le second plat, selon le cas. Tous les autres exemplaires originaux sont filmés en commençant par la première page qui comporta une empreinte d'impression ou d'illustration et en terminant par la dernière page qui comporta une telle empreinte.

Un des symboles suivants apparaîtra sur la dernière image de chaque microfiche, selon le cas: le symbole \rightarrow signifie "A SUIVRE", le symbole ∇ signifie "FIN".

Les cartes, planches, tableaux, etc., peuvent être filmés à des taux de réduction différents. Lorsque le document est trop grand pour être reproduit en un seul cliché, il est filmé à partir de l'angle supérieur gauche, de gauche à droite, et de haut en bas, en prenant le nombre d'images nécessaire. Les diagrammes suivants illustrent la méthode.

VOTERS' LIST, 1890.



MUNICIPALITY OF REAR OF LEEDS AND LANSDOWNE

SCHEDULE OF POST OFFICES:

1 Seeley's Bay,	6 Sweet's Corners,	11 Tilley,	18 Soperton,	25 Brockville,
2 Bereton,	7 Morton,	12 Delta,	20 Kingston,	26 New York, U.S.A.
3 Warburton,	8 Charleston,	14 Phillipsville,	21 Lansdowne,	27 Elgin,
4 Ellisville,	9 Gananoque,	15 Marble Rock,	22 Oak Le f,	28 Forlar,
5 Lyndhurst,	10 Athens,	16 Sand Bay,	23 Boise City, U.S.A.	29 Toledo.

POLLING SUB-DIVISION No. 1.—Comprising Lots 1 to 19, inclusive, in the 6th Concession of Leeds; also Lots Nos. 1 to 12, inclusive, in the 7th, 8th and 9th Concessions of Leeds.

PART I—Persons entitled to vote at both Municipal Elections and Elections to the Legislative Assembly.

No. on Roll	NAME.	Jurors.	LOT.	Concession or Street.	Description.	P. O. A.
245	Atkinson, John		vil 19	7 Leeds	owner	m f 23
191	Beers, Charles		pt 4	7	owner	m f 1
147	Berney, John		vil 52	7	owner	m f 1
55	Berry, George, sr.		w 1/2 8, s e pt 16	6, 7	owner	m f 12
89	Berry, George H.		s e 1/2 10	7	owner	m f 12
91	Berry, George M.		s e 1/2 8, s w pt 9	7	ten & ow	m f 12
45	Berry, James		e 1/2 10	6	owner	m f 12
54	Berry, John W.		e 1/2 8	6	owner	m f 12
171	Berry, William J.		vil 4, 34	7	owner	m f 1
56	Berry, William J.		w 1/2 8, s e pt 16	6, 7	owner	m f 12
242	Blackman, Charles		e 1/2 6	8	tenant	m f 1
228	Blackman, Charles		5 pt 6	8	tenant	m f 1
243	Blackman, George		e 1/2 6	8	tenant	m f 1
153	Blackaby, John		pt 3	7	owner	m f 1
187	Bowen, George H.		vil 2, 36, 49	7	owner	m f 1
108	Braeken, William F.		pt 4	8	ow s s 2	m f 4
110	Braeken, George		pt 4	8	ow s s 2	m f 4
59	Brady, Cornelius		e 1/2 7	6	owner	m f 1
58	Brady, David G.		w 1/2 7	6	f son	m f 1
152	Brady, George		pt 4	7	tenant	m f 1
57	Brady, Johnson		w 1/2 7	6	owner	m f 1
182	Bristlin, Thomas		v 15, 23	7	tenant	m f 1
282	Brown, Anson		e 1/2 12, pt 13	9	ow s s 3	m f 7
210	Brown, Benjamin H.		e 1/2 12, pt 13	9	oc s s 3	m f 7
287	Bryan, John, sr.		pt 9, 10	9	tenant	m f 7
289	Bryan, Arthur		pt 9, 10	9	oc	m f 7
288	Bryan, John, jr.		pt 9, 10	9	tenant	m f 7
141	Buckley, William		v 20	7	owner	m f 1
193	Burns, W. J.		pt v 4, 5	7	owner	m f 1
81	Carley, James		n e pt 2	6	owner	m f 1
93	Carley, Walter		f pt 3, s e 1/2 2	7	owner	m f 1
159	Chapman, Chaney		n w 1/2 2, pt 2, 3	7, 8, 9	owner	m f 1
238	Chapman, George		e 1/2 1, pt 2 and 1	8, 9	owner	m f 1
132	Chapman, Franklin		5 pt 6	7	f son	m f 1
131	Chapman, John		Lot 5, p 6, 1	7, 8	owner	m f 1
244	Chapman, Alfred		w 1/2 1	8	owner	m f 1
250	Chapman, Alva		pt 4	8	ow s s 2	m f 1
166	Chapman, William		pt 4	7	owner	m f 1

No. on Roll	N.A.M.E.	Jurors.	LOT.	Concession or Street.	Description.	P. O. A.
151	Cheetham, George	j	pt 3, v 23.	7 Leeds.	ten & ow m f	1
285	Cockerill, William	j	pt w 1/2 12.	9.	owner m f	7
243	Coleman, William	j	n w pt 4.	8.	owner m f	1
249	Coleman, Wright	j	n w pt 4.	8.	owner m f	1
135	Collinson, Elisha	j	pt 4.	7.	owner m f	1
224	Collinson, George	j	n w pt 9, f 3/8.	7, 8.	owner m f	1
95	Collinson, Hiram	j	e 1/8.	7.	owner m f	1
40	Collinson, Thomas	j	r pt 8.	8.	owner m f	1
225	Cook, Robert	j	pt r 1/8.	8.	tenant m f	1
219	Denny, Anthony	j	f 1/2 11.	8.	tenant m f	1
9	Derryaw, Davld.	j	e 1/2 17 pt 19, 20.	6.	owner m f	2
34	Dillon, Andrew	j	pt 4, 5.	9.	owner m f	1
222	Dorman, John D.	j	s w 1/2 9, n w 1/2 9.	8.	owner m f	1
223	Dorman, Wilbert	j	s w 1/2 9, n w 1/2 9.	8.	owner m f	1
41	Dorner, Jacob, sr.	j	s w 1/2 11.	6.	owner m f	2
43	Dorner, Jacob, jr.	j	s w 1/2 13.	6.	owner m f	2
42	Dorner, John B.	j	s w 1/2 11, s e 1/2 11.	6.	ten & ow m f	2
74	Earl, Allen	j	s e pt 2.	6.	owner m f	1
21	Earl, William G.	j	r pt 7.	9.	owner m f	7
220	Eaton, Almond	j	s e 1/2 9, n e 1/2 9.	8.	owner m f	1
188	Eaton, Barzil	j	v 6, 7, 17, pt 10, v 10.	7.	owner m f	1
212	Eaton, Cyms	j	pt 12, 13, cen 16.	8, 9.	ow s s 3 m f	1
213	Eaton, Cephremns.	j	pt 12, 13, cen 16.	8, 9.	oe s s 3 m f	1
214	Eaton, James E.	j	pt 12, 13, cen 16.	8, 9.	oe s s 3 m f	1
221	Eaton, Edwin	j	n e 1/2 9, s e 1/2 9.	8.	owner m f	1
183	Eaton, Hugh	j	v 13, 14, 16, 24, 25.	7.	owner m f	1
121	Eaton, Robert D.	j	pt n w 1/2 9.	7.	oe m f	1
120	Eaton, Robert L.	j	pt n w 1/2 9.	7.	owner m f	1
517	Edgar, David W.	j	v 19, 21.	7.	ow s s 3 m f	5
218	Ellis, George	j	f 1/2 11.	8.	owner m f	4
38	Elliot, Archibald	j	f pt 7.	9.	owner m f	1
178	Edwards, John	j	v 9, 10, 28, 29.	7.	tenant m f	1
133	Finley, John	j	5 pt 6.	7, 8.	tenant m f	1
78	Gainford, Joseph, sr.	j	e 1/2 3.	6.	owner m f	1
77	Gainford, Joseph, jr.	j	4.	6.	owner m f	1
76	Gainford, William	j	w 1/2 3.	6.	owner m f	1
19	Gamble, George	j	pt 6, 7.	9.	tenant m f	7
160	Gardiner, Robert	j	pt 1, 4, n e 1/2 2.	7.	owner m f	1
162	Gardiner, Samuel	j	pt 1, 4, n e 1/2 2.	7.	oe m f	1
161	Gardiner, Robert J.	j	pt 1, 4, n e 1/2 2.	7.	f son m f	1
164	Gilbert, Albert	j	pt 2, cen 4.	7.	ow & ten m f	1
149	Gilbert, Channey C.	j	pt 3.	7.	oe m f	1
150	Gilbert, George E.	j	pt 3.	7.	oe m f	1
157	Gilbert, William	j	pt 3.	7.	owner m f	1
52	Green, William B.	j	n w 1/2 10, s w 1/2 11.	6, 7.	ow & ten m f	2
165	Hamilton, Thomas	j	v 41, 42.	7.	owner m f	1
86	Haskins, Sidney S.	j	s e 1/2 f 1/2 12.	7.	oe s s 3 m f	2
139	Hawkins, George	j	v 15, wharf.	7.	owner m f	1
140	Hawkins, Reginald	j	v 15, wharf.	7.	owner m f	1
167	Heaslip, William	j	pt v 1.	7.	owner m f	1
6	Hill, John	j	f pt 14, 15, c 14, r 15.	6.	owner m f	15

No. on Roll
 511
 92H
 119H
 251H
 189H
 252H
 240.1
 143.1
 247.1
 169J
 241J
 172J
 53K
 88K
 66K
 67K
 79K
 80K
 2K
 47K
 44K
 46K
 64K
 185K
 8K
 61K
 180K
 153K
 192K
 168K
 217K
 18
 179
 158
 70
 69
 71
 73
 68
 63
 62
 246
 50
 48
 49
 31
 33
 186
 83
 122

POLLING SUB-DIVISION No. 1.

tion. P. O. A.

No. on Roll	NAME.	Jurors.	LOT.	Concession or Street.	Description.	P. O. A.
	5 Hill, Joshua	j	f pt 14, 15, e 14, r 15	6 Leeds	owner	m f 2
	92 Hudson, John	j	f 1	7	owner	m f 1
	119 Hughes, Robert	j	n w 1 11, pt 9	7	owner	m f 1
	251 Hurlburt, Luman	j	10	8	owner	m f 1
	189 Hurlburt, Thomas	j	v 10, 6, 7, 16, 17, pt 10	7	ow & oc	m f 1
	252 Hurlburt, George	j	10	8	owner	m f 1
	226 Imerson, Thomas	j	e 1 7	8	owner	m f 1
	240 Johnson, Benjamin W	j	w 1 7	8	oe	m f 1
	143 Johnson, David	j	pt 4	7	oe	m f 1
	247 Johnson, David B	j	s e cor 4	8	owner	m f 1
	169 Johnson, Norton A	j	pt v 1	7	owner	m f 1
	241 Johnson, William J	j	w 1 7	8	oe	m f 1
	172 Johnson, William N	j	v 3, 35	7	owner	m f 1
	53 Kenny, Benjamin	j	w 1 9	6	owner	m f 2
	88 Kenny, Edward	j	s e f 9, s w 1 10	7	owner	m f 2
	66 Kenny, David	j	e 1 5	6	owner	m f 1
	67 Kenny, Edward W	j	e 1 5	6	oe	m f 1
	79 Kenny, George	j	w 1 5	6	owner	m f 1
	80 Kenny, Hamilton	j	w 1 5	6	owner	m f 1
	2 Kenny, John C	j	f 1 12, e 1 10	6	ten & ow	m f 2
	47 Kenny, John D	j	n w 1 13	6	owner	m f 2
	44 Kenny, Michael J	j	s e 1 5	6	owner	m f 2
	46 Kenny, Reuben	j	r 1 14, e 1 10	6	ow & ten	m f 2
	64 Kenny, Robert T	j	e 1 6	8	owner	m f 9
	185 Kenny, Wesley	j	v 8, s e 1 4	7, 8	owner	m f 1
	8 King, Peter	j	r 1 19	6	owner	m f 15
	61 Kyte, Alexander	j	f pt 7, 8	7	oe	m f 2
	180 Langford, Sylvester	j	v 11, 27	7	tenant	m f 1
	156 Leadbeater, Albert	j	pt 3	7	owner	m f 1
	192 Leith, William	j	pt 10	7	owner	m f 1
	168 Likely, Arthur	j	pt v 1	7	owner	m f 1
	217 Lillie, Melbourne	j	pt 12, 13	8	ow s s 3	m f 1
	18 Maxwell, William	j	pt 6, 7, 11, 12	9	owner	m f 7
	179 Metcalf, Solomon	j	v 3	7	owner	m f 1
	158 Moore, George	j	pt 3, 4	7	owner	m f 1
	70 Moore, Hiram	j	n w pt 1	6	owner	m f 1
	69 Moore, Hiram	j	n w pt 1, 2	6	oe	m f 1
	71 Moore, Merrick	j	n w pt 1	6	oe	m f 1
	73 Moore, Peter	j	e pt 1	6	oe	m f 1
	68 Moore, Thomas	j	n w pt 1, 2, v 8, S1	6, 7	owner	m f 1
	63 Mo. Iton, Albert	j	w 1 6, f 1 6	6, 7	f son	m f 1
	62 Moulton, James	j	w 1 6, f 1 6	6, 7	owner	m f 1
	246 Moulton, John	j	v 19	7	tenant	m f 1
	50 Moulton, Robert	j	r 1 11, r 1 12	6	oe	m f 12
	48 Moulton, William	j	r 1 11, r 1 12	6	owner	m f 2
	49 Moulton, William J	j	r 1 11, r 1 12	6	oe	m f 2
	31 Murphy, John	j	pt 3, 4	9	owner	m f 1
	33 Murphy, Michael	j	n e pt 4, 5	8	owner	m f 1
	186 McElroy, Joseph	j	v 8, s e 1 4	7, 8	tenant	m f 1
	83 McKinley, George G	j	s e 1 11	7	owner	m f 2
	122 McCutcheon, James	j	r 1 7, pt 8	7	owner	m f 1

m f 15

No. on Roll	NAME.	Jurors.	LOT.	Concession or Street.	Description.	P. O. A.
1	McKinley, John H.	i	v 9, 26, 12, f 1/2 12	7, 6 Leeds	owner m f 1	
94	McKinley, William J.	i	pt 11, 13, 8	7, 6, 7	ow & ten m f 1	
65	McParland, William	i	f pt 1	6	owner m f 2	
7	McPherson, William	i	e 1/2 15, 16, w 1/2 17	6	owner m f 2	
123	Neddo, Edward	i	pt r 8	7	house'ldh m f 1	
190	Neddo, Francis	i	pt 2	7	oe m f 1	
39	Pierce, William	i	S	9	owner m f 1	
90	Pierce, Richard	i	s e 1/2 8	7	owner m f 1	
184	Putnam, William	i	v 12, 9, 26	7	tenant m f 1	
75	Ralph, William H	i	w 1/2 2	6	owner m f 1	
134	Raven, James	i	pt 4	7	owner m f 1	
177	Reed, William	i	pt 4, v 9, 10, 28, 29, e 1/2 6	7, 8	owner m f 1	
227	Richardson, William	i	5 n w pt 6	8	owner m f 1	
163	Russell, T. H.	i	pt 4, v 6, 7, 31, 32, 5	7	owner m f 1	
99	Shook, George	i	f pt r 1/2 12	7	oe m f 4	
205	Shook, Norton	i	r 1/2 11	8	ow s s 3 m f 6	
206	Shook, Philip H	i	r 1/2 11	8	oe s s 3 m f 6	
32	Simpson, James	i	pt 4	8	owner m f 1	
35	Simpson, John	i	pt 5, 6	9	owner m f 1	
36	Simpson, Samuel	i	s e pt 6	9	owner m f 1	
37	Simpson, Robert J.	i	s e pt 6	9	owner m f 1	
145	Sly, Alexander	i	pt 4	7	owner m f 1	
84	Sly, Lorenzo D.	i	s w 1/2 f 1/2 12	7	owner m f 2	
87	Sly, Runa J.	i	s e 1/2 12	7	owner m f 2	
146	Smith, Lebulon	i	pt 4	7	tenant m f 1	
97	Snider, Robert	i	r pt 12	7	oe m f 2	
17	Somerville, Thomas	i	pt 11, 12	9	ow s s 3 m f 7	
20	Somerville, William	i	w 1/2 11, e 1/2 10	9	owner m f 7	
4	Stanley, Robert	i	s e 1/2 13	6	tenant m f 2	
124	Stevenson, Samuel	i	n e pt 6	7	owner m f 1	
281	Sweet, Allan H.	i	pt 13, pt 13, 11	8, 9	ow s s 3 m f 7	
280	Sweet, Amos T.	i	pt 13, pt 13, 11	8, 9	oe s s 3 m f 7	
138	Tate, Robert	i	pt 4	7	owner m f 1	
155	Wilkinson, John	i	pt 3	7	owner m f 1	
179	Williams, W. W	i	v 11, 27	7	owner m f 1	
290	Willis, John	i	pt 9, 10	9	owner m f 1	
286	Willis, William J.	i	pt 9, 10	9	owner m f 7	
137	Wills, Luke	i	v 12, 17, 18, 20, 21	7	owner m f 1	
176	Young, Abraham	i	v 5	7	owner m f 1	
175	Young, F. W.	i	v 8, 30	7	owner m f 1	

No. on Roll

174 Col

148 Gil

181 Jol

239 Jol

60 Ky

72 Me

136 Me

96 Me

82 Me

141 Pa

98 Sh

279 Sw

No. on Roll

291 D

POLLING SUB-DIVISION No. 1.

PART II—Persons entitled to vote at Municipal Elections only.

No. on Roll	NAME.	Jurors.	LOT.	Concession or Street.	Description	P. O. A.
171	Collinson, Margaret	pt 5	7 Leeds	owner		1
148	Gilbert, Susan	pt 3, 4	7	owner		1
181	Johnson, Ann	v 15, 23	7	owner		1
239	Johnson, Mary A.	w 1/2 7	8	owner		1
60	Kyle, Mary A.	f pt 7, 8	7	owner		1
72	Moore, Nancy	e pt 1	6	owner		1
136	Moulton, Mary A.	vil 18	7	owner		1
96	Mullin, Elizabeth	r pt 12	7	owner		2
82	McKinley, Sarah A.	s e 1 11	7	owner		2
141	Palmer, Adeline	v 2, 4	7	owner		1
98	Shook, Adeline	f pt r 1/2 12	7	owner		4
279	Sweet, Clarissa	pt 13, pt 13, 11	8, 9	owner	s s 3	7

PART III—Persons entitled to vote at Elections to the Legislative Assembly only.

No. on Roll	NAME.	Jurors.	LOT.	Concession or Street.	Description	P. O. A.
291	Dunn, James R.	v 3	7 Leeds		m f	1

VOTERS' LIST, 1890.

MUNICIPALITY OF REAR OF LEEDS AND LANSDOWNE

SCHEDULE OF POST OFFICES :

1 Seeley's Bay,	6 Sweet's Corners,	11 Eily,	18 Soperton,	25 Brockville,
2 Bereton,	7 Morton,	12 Deba,	20 Kingston,	26 New York, U.S.A.
3 Warburton,	8 Charleston,	14 Phillipsville,	21 Lansdowne,	27 Elgin,
4 Ellisville,	9 Gananoque,	15 Marble Rock,	22 Oak Leaf,	28 Fortar,
5 Lyndhurst,	10 Athens,	16 Sand Bay,	23 Boise City, U.S.A.	29 Toledo.

POLLING SUB-DIVISION No. 2. Comprising Lots Nos. 20 to 21, inclusive, in the 6th Concession of Leeds; Lots 13 to 24 in the 7th Concession of Leeds; front one fourth Lot 15 and Lots 16 to 21, inclusive, in the 8th Concession of Leeds; also the whole of 7th and 8th Concessions of Lansdowne; and also Lots Nos. 8 to 21, inclusive, in the 9th Concession of Lansdowne.

PART 1—Persons entitled to vote at both Municipal Elections and Elections to the Legislative Assembly.

No. on Roll	NAME.	Jurors.	LOT.	Concession or Street.	Description.	P. O. A.
115	Argue, Arthur	j	17, pt 16, 17	7, 8 Leeds..	owner m f	1
700	Adams, Sidney	j	pt 20, 21	8, 9 Lans ..	owner m f	10
415	Bevins, Henry	j	3	7	oc m f	4
420	Bevins, Henry, jr.	j	pt con.	7	oc m f	4
413	Bevins, Ira	j	2	7	owner m f	4
432	Bevins, Timothy	j	n e 1, 10	8	owner m f	5
433	Bevins, Tobias	j	n w pt 10, pt 9	8, 9	owner m f	5
105	Bell, James	j	pt 13	7 Leeds...	tenant m f	4
194	Blair, James	j	16	8	owner m f	4
439	Bolton, John S.	j	pt A 1, 23	7 Le 7, 8 La	owner m f	5
106	Bracken, Ephraim	j	pt 15, f 1/4 15, pt 12, 13	7, 8 Le 10 La	owner m f	4
110	Bracken, George	j	e 1/2 14, w 1/2 15	7 Leeds...	ow s s l m f	4
109	Bracken, John	j	e 1/2 14, w 1/2 15, pt 24, 23	7	owner m f	4
108	Bracken, William F.	j	w 1/2 14, pt 24, pt 24	7, 8	ow s s l m f	4
371	Bradley, George	j	r pt 13	7 Lans...	owner m f	3
450	Bradley, Thomas	j	r pt 11	8	owner m f	21
127	Brown, William	j	v 1/2 19	7 Leeds...	owner m f	4
367	Bryan, Arthur	j	e 1/2 6	7 Lans...	owner m f	5
409	Bryan, Edward	j	pt A	8	owner m f	5
408	Bryan, John	j	pt A	8	owner m f	5
406	Bryan, John	j	pt r A	8	owner m f	5
368	Bryan, William	j	e 1/2 6	7	oc m f	5
205	Bryan, William P.	j	pt 24, pt 24	8, 9 Leeds..	owner m f	5
204	Bryan, William J.	j	pt 24, pt 24	8, 9	oc m f	5
422	Burns, Thomas	j	w 1/2 3	8 Lans...	owner m f	5
362	Burns, Wilham J.	j	s e pt 8	7	owner m f	5
250	Chapman, Alva	j	w 1/2 A	7	ow s s l m f	4
412	Chapman, Charles	j	w 1/2 A	7	owner m f	4
449	Cowan, John	j	f 2 11	8	owner m f	21
380	Crozier, William	j	pt 22, 23, 24	8	owner m f	3
377	Curry, Michael	j	f 1/2 12	7	tenant m f	3
230	Daley, John	j	pt 19, 16, 20	8, 7 Leeds..	tenant m f	4
15	Day, Sanniel	j	r pt 21	6	owner m f	16
19	Dillon, Benjamin	j	w 1/2 21	8	owner m f	4

No. on Roll
 202 Dil
 198 Dil
 388 Fa
 218 Ed
 220 Ed
 361 Fa
 151 Fo
 372 Fo
 376 Fo
 12 Fr
 411 Ga
 13 Ga
 383 Ga
 397 Ga
 437 Ga
 235 Ga
 385 Ga
 431 Ga
 399 He
 398 He
 361 He
 411 He
 10 He
 11 He
 400 He
 401 Jo
 363 K
 236 K
 465 K
 466 K
 715 K
 695 K
 107 K
 435 K
 417 K
 708 K
 718 K
 14 L
 464 L
 446 L
 128 L
 113 L
 196 L
 416 L
 419 L
 125 L
 126 L

OWNE

No. on Roll	NAME.	Jurat.	LOT.	Concession or Street.	Description.	P. O. A.
202	Dillon, John	i	pt 22, 23	8 Leeds	owner	m f 4
198	Dillon, Robert	i	w ½ 20	8	owner	m f 4
388	Earl, John	i	pt 19, 20	8 Lans.	owner	m f 3
218	Ellis, George	i	w ½ 19, pt 16, 20	8, 7 Leeds	ow s s l	m f 4
229	Ellis, Thomas J.	i	w ½ 19, pt 16, 20	8, 7		
361	Fair, John	i	e ½ 9	7 Lans.	owner	m f 3
151	Foodley, James	i	e ½ 20, 21	8	owner	m f 3
372	Foodley, Michael	i	pt 12, 13, 14	7	owner	m f 3
376	Foodley, Patrick	i	n w ½ 11, pt 12	7	owner	m f 3
12	Free, James	i	r pt 21	6 Leeds	owner	m l 16
414	Gananoque Water Power Co	i	16, 3	8, 7 Lans	owner	m f 9
13	Goff, John	i	pt 21, 22	6 Leeds	owner	m l 16
383	Gokey, Charles	i	15, 16, pt 17	7 Lans	tenant	m f 3
397	Gokey, Henry	i	cen. pt 14	8	owner	m f 3
437	Green, Albert	i	4	7	owner	m l 5
235	Green, Robert J.	i	f ½ 23	8 Leeds	tenant	m f 4
385	Griffin, Timothy	i	pt 11, 12	7 Lans	tenant	m f 3
431	Griffin, William D.	i	n w ½ 9	8	owner	m l 5
399	Hall, Alexander	i	n e ½ 16, 16, 17	8, 9 Lans	owner	m f 3
398	Hall, Stephen	i	f ½ 13	8	owner	m f 3
361	Heaslip, Samuel	i	s w pt 8	7	owner	m f 21
411	Henderson, John	i	w ½ 22, pt 21, e pt 5	7 Le 8 La	ow & ten	m f 5
10	Herbison, Benjamin	i	23, pt 24	6 Leeds	owner	m l 16
11	Herbison, David	i	23, pt 24	6	oe	m f 16
400	Horton, James	i	n e ½ 13	8 Lans	owner	m f 21
401	Johnson, Samuel	i	n w ½ 13	8 Lans	owner	m f 21
363	Kating, Orlando	i	e pt 8	7	owner	m f 3
236	Kelsey, Benedict	i	s e ½ 24, pt 24	8 Leeds	owner	m f 4
465	Kelsey, Benjamin	i	f ½ 10	9 Lans	owner	m f 5
466	Kelsey, James	i	f ½ 10	9	oe	m f 5
715	Kelsey, Howard	i	pt 22, 23	9	owner	m f 8
695	Kelsey, Omar	i	14	9	owner	m f 5
107	Kenney, Thomas	i	pt 15	7 Leeds	tenant	m f 4
435	Killenbeck, Britton	i	n pt 8	8 Lans	tenant	m f 5
417	Killenbeck, John	i	pt 1, pt A	7, 8	tenant	m f 4
708	Kineaid, L.	i	pt 22, 23	9	owner	m f 25
718	King, Lewis	i	pt 23	9	owner	m f 10
14	Lanson, Allan	i	e ½ 22	6 Leeds	owner	m f 16
464	Larose, Isaac	i	f ½ 12, 13	9 Lans	owner	m f 5
446	Latimer, Edward	i	f ½ 8, r pt 8	8, 7	tenant	m f 5
128	Leadbeater, John	i	r pt e ½ 20	7 Leeds	owner	m f 4
113	Leadbeater, Philip	i	pt 16, 16	7	owner	m f 4
196	Leadbeater, William	i	e ½ 19	8	owner	m f 4
416	Lee, Charles A	i	pt w ½ 1	7 Lans	owner	m f 4
419	Lee, George W	i	pt 1, pt 1	8, 7	owner	m f 5
125	Levingston, George	i	n e ½ 19	7 Leeds	owner	m f 4
126	Levingston, William	i	n e ½ 19	7	oe	m f 4

ville,
York, U.S.A

ive, in the
fourth Lot
of 7th and
Concession

Assembly.

ription.
P. O. A.

m f 4
m f 10

m f 4
m f 4
m f 4
m f 5
m f 5
m f 4
m f 4
m f 4
m f 4
s l m f 4
m f 4
s l m f 4
m f 3
m f 21
m f 4
m f 5
m f 5
m f 5
m f 5
m f 5
m f 5
m f 5
m l 5

s l m f 1

m f 4

m f 21

m f 3

m f 3

m f 4

m f 16

m f 4

POLLING SUB DIVISION No. 2.

No. on Roll	NAME.	Jurors.	LOT.	Concession or Street.	Description.	P. O. A.
712	Mitchell, R.		pt 21, 22	8, 9 Laus.	owner	m f 26
382	Moorhead, James.		15, 16, pt 17	7	owner	m f 33
430	Moorhead, John.		r pt 7, pt 6, 7, 9, 5.	8, 9	ow s s 3	m f 5
430a	Moorhead, William J.		r pt 6.	8	oe	m f 5
396	Moorhead, Thomas.		r pt of r 1/2 14.	8	owner	m f 24
370	McDoney, Patrick.		pt 9.	8	owner	m f 29
416	McConnell, Thomas.		e 1/2 22, 17, e 1/2 9.	7, 8 Le 8 La	owner	m f 1
448	McEvoy, James.		f 1/2 10.	8 Laus.	owner	m f 3
417	McEvoy, Patrick.		f 1/2 10.	8	owner	m f 3
417	McMillan, James.		e 1/2 22, w 1/2 18, pt 21.	7, 8 Leed.	owner	m f 1
412	McClement, Thomas E.		pt 15.	7	tenant	m f 1
440	O'Connor, Charles.		w 1/2 2, e 1/2 2	8 Laus.	owner	m f 9
373	O'Grady, Francis.		f pt 11	7	owner	m f 3
701	Petrie, A.		pt 21.	8	owner	m f 9
445	Perry, Harvey.		f 1/2 8, r pt 8	8, 7	owner	m f 5
43	Perry, William.		r pt 7.	8	owner	m f 5
201	Pierce, William H.		e 1/2 21	8 Leeds.	owner	m f 1
431	Plunkett, Isaac.		n pt 8.	8 Laus.	owner	m f 5
404	Plunkett, James.		pt 7, 8, 9	8	owner	m f 5
405	Plunkett, John.		r pt f 1/2 7, cen. 8.	8	owner	m f 5
402	Pope, George.		n w pt 13.	7 Leeds.	owner	m f 1
102	Pope, James G.		n w pt 13	7	oe	m f 1
114	Pownell, John.		r pt of n e 1/2 16	7	owner	m f 1
118	Pritchard, Charles.		pt 18, 19, pt 18.	7, 8	owner	m f 4
237	Pritchard, Thomas.		pt w 1/2 19	8	owner	m f 4
495	Pritchard, William.		pt 18, pt 19.	8, 7	owner	m f 4
450a	Rath, Charles.		r pt 11.	8 Laus.	owner	m f 21
379	Reed, Duncan.		r 1/2 14	7	owner	m f 3
378	Reed, David.		e 1/2 15	8	owner	m f 3
380	Reed, George.		n 1/2 and s w 1/2 10.	7	owner	m f 3
381	Reed, John.		n 1/2 and s w 1/2 10.	7	oe	m f 3
391	Running, Hugh.		n w pt 19, 18.	8, 9	owner	m f 3
392	Running, Josiah.		n w pt 19, 18.	8, 9	owner	m f 3
395	Running, Joseph.		s e 1/2 14.	8	owner	m f 3
394	Running, Robert J.		s w 1/2 14	8	owner	m f 3
231	Running, Samuel.		pt 18, 19.	8 Leeds.	owner	m f 4
232	Running, William J.		pt 17, 18, 15	8, 9 Laus.	f s & ow	m f 4
387	Running, William.		pt 20, pt 22, 23, 21	8	owner	m f 3
393	Running, William J.		n w 1/2 15	8	owner	m f 3
389	Running, Samuel.		pt 19, 20.	8	tenant	m f 3
438	Shaw, Robert.		4, pt 12, 13, 11	7, 9	ten & ow	m f 5
444	Shoek, Noah.		pt A	8	owner	m f 5
453	Shiels, Thomas.		w pt f 1/2 15.	8	owner	m f 21
407	Singleton, Richard, sr.		pt A 1, 2, 3, pt 23.	8, 9 f n S Le	owner	m f 5
410	Simmons, William.		e pt 5	8 Laus.	owner	m f 5
369	Slack, Benjamin.		7, n e pt 6	7	owner	m f 5
360	Slack, George.		f 1/2 6	7	owner	m f 5
365	Slack, Henry.		pt 5, 6.	7	owner	m f 16
384	Slack, John H.		pt 11, 12, 18, 19, 17.	7	owner	m f 3
402	Slack, John T.		f of 6 and 7	8	owner	m f 5
366	Slack, Warrar.		pt 5, 6.	7	owner	m f 16
452	Sliter, Alexander.		12.	8	owner	m f 3
400	Sly, Benjamin.		s w 1/2 13	7 Leeds.	owner	m f 2

No. on Roll

101 Sly
104 Sly
200 Ste
418 Ste
371 Su

233 Th
423 Th
424 Th
425 Th
426 Th
427 Th
111 Ty
255 Ty
246 Ty
424 Ty

No. on Roll

231 B

442 O
443 O
444 O

403 P

owner m f 26
 owner m f 33
 ow 883 m f 5
 oc m f 5
 owner m f 21
 owner m f 29
 owner m f 1
 owner m f 3
 owner m f 3
 owner m f 1
 tenant m f 1

 owner m f 9
 owner m f 3

 owner m f 9
 owner m f 5
 owner m f 5
 owner m f 1
 owner m f 5
 owner m f 5
 owner m f 4
 owner m f 1
 owner m f 1
 owner m f 4
 owner m f 4

 owner m f 21
 owner m f 3
 owner m f 3
 owner m f 3
 owner m f 3
 owner m f 3
 owner m f 3
 owner m f 4
 & ow m f 1
 owner m f 3
 owner m f 3
 owner m f 3
 owner m f 3
 owner m f 16
 owner m f 16
 owner m f 3
 owner m f 5
 owner m f 16
 owner m f 3
 owner m f 2

Description.	P. O. A.	No. on Roll	NAME.	Jurors.	LOT.	Concession or Street.	Description.	P. O. A.
			101 Sly, Miron		s e 1/3	7 Leeds	owner	m f 2
			104 Snider, John		n e pt 13	7	owner	m f 1
			230 Sterling, Alexander		pt e 1/3	8	owner	m f 1
			418 Sterry, George		pt 8, pt 1	9, 7 Lans	ow 3 ten	m f 5
			374 Sullivan, Michael		f 1/2	7	owner	m f 3
			233 Thurston, Frank		s e pt 22	8 Leeds	owner	m f 1
			123 Townsend, Benjamin		s e 1	8 Lans	owner	m f 5
			124 Townsend, David, jr		e 1/3	8	owner	m f 5
			125 Townsend, David, sr		pt 1/4	8	owner	m f 5
			126 Townsend, James		pt 1/4	8	ow	m f 5
			127 Townsend, John		pt 1/4	8	ow	m f 5
			111 Tye, Richard		pt 21, 23	7 Leeds	tenant	m f 5
			255 Tye, Thomas, sr		pt 24, 22, 23, pt 23	9, 8	ow 4 1/2	m f 4
			246 Tye, Thomas, jr		pt 21, 22, 23, pt 23	9, 8	ow 4 1/2	m f 4
			421 Tye, William		2	8 Lans	ow	m f 5
			478 Warren, William, sr		1/4, w 1/5, pt 6	8	owner	m f 5
			423 Warren, William, jr		pt 1/4, w 1/5, pt 6	8	ow	m f 5
			699 Webster, William A		en, pt 12	7	owner	m f 20
			199 Wilson, John		e 1/20	8 Leeds	owner	m f 4
			710 White, George P.		pt 22, 23	9 Lans	owner	m f 10
			377 White, Robert		pt 19, 13	7	owner	m f 11
			720 Wilsie, Coler		pt 23	9	ow	m f 10
			130 Willoughby, John		pt 13	7 Leeds	owner	m f 4
			359 Wood, George T		s w pt 9	7 Lans	owner	m f 16

PART II—Persons entitled to vote at Municipal Elections only.

No. on Roll	NAME	Jurors.	LOT	Concession or Street.	Description.	P. O. A.
231	Bass, Eleanor		f 1/2 23	8 Leeds	owner	1
442	O'Connor, Annie		w 1/2 2, e 1/2 2	8 Lans	owner	5
443	O'Connor, Charlotte		w 1/2 2, e 1/2 2	8	owner	5
444	O'Connor, Ellen		w 1/2 2, e 1/2 2	8	owner	5
403	Plunkett, Sarah		pt 7, 8	8	owner	5

VOTERS' LIST, 1890.

MUNICIPALITY OF REAR OF LEEDS AND LANSDOWNE

SCHEDULE OF POST OFFICES:

1 Seeley's Bay,	6 Sweet's Corners,	11 Tilley,	18 Soperton,	25 Brockville,
2 Bereton,	7 Morton,	12 Delta,	20 Kingston,	26 New York, U.S.A.
3 Warburton,	8 Charleston,	14 Phillippsville,	21 Lansdowne,	27 Elgin,
4 Ellisville,	9 Gananogue,	15 Marble Rock.	22 Oak Leaf,	28 Forfar,
5 Lyndhurst,	10 Athens,	16 Sand Bay,	23 Boiesie City, U.S.A.	29 Toledo.

POLLING SUB-DIVISION No. 3.—Comprising Lots Nos. 13 and 14, and rear three-quarter 15, Concession 8, Leeds; Lots 13 to 24, inclusive, Concession 9, Leeds; the whole of Concessions 10 and 11, Leeds; Lots A to 7, inclusive, Concession 9, Lansdowne; Lots A to 12, inclusive, Concession 10, Lansdowne; also, Lots A to 6, inclusive, Concession 11, Lansdowne; and Lots A to 3, inclusive, Concession 12, Lansdowne.

PART I—Persons entitled to vote at both Municipal Elections and Elections to the Legislative Assembly.

No. on Roll	NAME.	Jurons	LOT.	Concession or Street.	Description.	P. O. A.
356	Beerman, Samuel	j	w ½ 23	11 Leeds	owner m f	5
527	Berney, James	j	s w ¼ 1, s e ¼ A	11 Lans	owner m f	5
357	Berney, William	j	pt 23	11 Leeds	tenant m f	5
319	Berry, George	j	pt 20	10	owner m f	6
317	Berry, Thomas	j	w ¼ and r ½ 20	10	owner m f	6
318	Berry, William	j	w ¼ and r ½ 20	10	oc m f	6
210	Berry, William	j	pt n w 13	8	oc m f	1
292	Brown, Anson	j	pt 13 e ½ 12	9	ow s s l m f	7
210	Brown, Benjamin	j	pt 15, pt 12, 13	8, 9	o & oc s s l m f	7
295	Brown, Charles	j	pt 13, pt 13	9, 8	owner m f	7
277	Brown, Francis B.	j	pt 15	9	owner m f	6
291	Brown, James	j	pt 13, pt 13	9, 8	owner m f	7
292	Brown, William	j	pt 13, pt 13	9, 8	owner m f	7
203	Bryan, William P.	j	r ½ 24, pt 24	8, 9	ow s s 2 m f	5
294	Bryan, William J.	j	r ½ 24, pt 24	8, 9	oc s s 2 m f	5
277	Chapman, George	j	r ¼ 17, r ¼ 16	9	owner m f	6
521	Chapman, John G.	j	w ½ v 23	10 Lans	owner m f	5
499	Charlton, William	j	vil 65	10	oc m f	5
323	Chase, Lewis	j	n w pt 22	10 Leeds	owner m f	5
514	Cheetham, Robert	j	v 53, 34	10 Lans	owner m f	5
266	Church, Graham	j	pt 20, pt 20	9, 10 Leeds	owner m f	6
343	Coon, Abraham	j	pt 20	11	owner m f	7
516	Copeland, Joel	j	vil 29	10 Lans	owner m f	12
511	Copeland, R. W.	j	pt vil 1, pt 6	10, 11	owner m f	5
322	Coop, Leonard	j	cen pt 21	10 Leeds	oc m f	6
505	Creegan, J. G.	j	vil 9, pt v 10	10 Lans	tenant m f	5
303	Curry, William	j	pt 19, pt 19	10, 11 Leeds	tenant m f	5
532	Danby, Edward A.	j	pt v 23	10 Lans	owner m f	5
540	Danby, James	j	v 84	10	owner m f	5
559	Danby, Joseph	j	r n e cor A, pt 1	11	owner m f	5
561	Danby, Wallace B.	j	r n e cor A, pt 1	11	oc m f	5
284	Denny, William	j	pt 15	9 Leeds	tenant m f	6
30	Denny, William A.	j	pt 14	9	owner m f	6
520	Dunden, Edward	j	v 30	10 Lans	tenant m f	5
321	Dunn, William	j	cen 21	10 Leeds	owner m f	6
208	Dunn, Ambrose	j	e ½ 14	8	tenant m f	6

No. on Roll

273 Eat
212 Eat
213 Eat
214 Eat
517 Ed
301 Ed
478 Ell
562 Ey

269 Ga
308 Ga
307 Ga
309 Ja
22 Ga
23 Ga
538 Gil
567 Gil
526 Gil
482 Gr
518 Gr
310 Gr
311 Gr
507 Ga

564 Ja
563 Ja
337 Ja
258 Jo
257 Jo
259 Jo
344 Jo
523 Jo
456 Jo

463 K
558 K
555 K
557 K
457 K
299 K

265 I
470 I
217 I
480 I

POLLING SUB-DIVISION No. 3.

No. on Roll	NAME.	Jurors.	LOT.	Concession or Street.	Description.	P. O. A.
273	Earl, Robert	i	r 1/4 14	9 Leeds	owner	m f 6
212	Eaton, Cyrus	i	pt 12, 13, cen 16	8, 9	ow s s l	m f 7
213	Eaton, Cephrenus	i	pt 12, 13, cen 16	8, 9	oe s s l	m f 7
214	Eaton, James	i	pt 12, 13, cen 16	8, 9	oe s s l	m f 7
517	Edgar, D. W.	i	v 29	10 Lans.	ten s s l	m f 5
301	Edgers, Eugene	i	15, 16, 17	11 Leeds	tenant	m f 5
478	Ellis, William J.	i	v 20	10 Lans.	owner	m f 4
562	Byre, Matthew H.	i	f 1/2 4	11	owner	m f 5
269	Galway, Joseph	i	f 1/2 18	9 Leeds	tenant	m f 6
308	Galway, Wesley	j	16	10	oe	m f 6
397	Galway, William	j	16	10	owner	m f 6
309	Galway, William J.	j	16	10	oe	m f 6
22	Gamble, David	i	s w 1/4 pt 13	10	owner	m f 7
23	Gamble, James	i	n w 1/4 13	10	owner	m f 7
538	Gibson, John	j	n e 1/2 5, r 1/2 6	10 Lans.	owner	m f 5
567	Gillilan, Charles	i	r pt 6	11	owner	m f 5
526	Gilbert, Franklin	i	vil 61	10	owner	m f 5
482	Green, David W.	j	pt v 11, 12, 64, 66, w m.	10	owner	m f 5
518	Green, Henry	i	pt 1, 2, 3, v 30, 60	10	owner	m f 5
310	Green, Samuel G.	i	17	10 Leeds	owner	m f 6
311	Green, Richard G.	i	17	10	owner	m f 6
507	Gould, Walter	j	v 25	10 Lans.	tenant	m f 5
537	Harrison, H. W.	i	v 2, pt 2 and 3	10	tenant	m f 5
534	Harvey, Richard	i	v 90	10	tenant	m f 5
86	Haskins, Sidney S.	i	s w 1/4 14	8 Leeds	ow s s l	m f 4
209	Hicoek, John W.	i	n w 1/4 14	8	owner	m f 6
278	Hicoek, William W.	j	f 1/2 14, pt 15	9	owner	m f 6
545	Hudson, Joseph	i	e 1/2 8	10 Lans.	owner	m f 18
499	Hmkins, James	j	v 100, pt v 26	10	ten & ow	m f 5
494	Hollister, Willis	i	vil 86	10	owner	m f 5
564	Jackson, Isaac	i	pt 5, 6	11	owner	m f 5
563	Jackson, Ziba M.	i	cen 6	11	owner	m f 5
337	Jacob, John F.	i	w 1/2 18	11 Leeds	tenant	m f 7
258	Johnson, Cal	i	r 1/2 24, s e 1/4 24	9, 10	owner	m f 6
257	Johnson, Thomas	i	r 1/2 24, s e 1/4 24, pt a	9, 10 Le, 9 La	ow & ten	m f 6
259	Johnson, William D.	i	r 1/2 24, s e 1/4 24	9, 10 Leeds	owner	m f 6
344	Johnson, John E.	i	r pt 20	11 Leeds	tenant	m f 7
523	Johnson, Wellington	i	pt a, v 22	11, 10 Lans.	owner	m f 5
456	June, John	i	pt s w 1/4 a	9	owner	m f 10
463	Kelsey, John	i	s e 1/4 a, s w pt 1	9	owner	m f 5
558	Kendrick, Albert	i	s e 1/4 1, n e pt 2	11	owner	m f 5
555	Kendrick, Peter	i	f 1/2 and n e 1/2	11	owner	m f 5
557	Kendrick, William G.	i	n w pt 2, gore 3	11, 12	oe	m f 5
457	Kenny, Thomas G.	i	pt a	9	tenant	m f 6
299	Kirkland, John	j	r pt 13	10 Leeds	owner	m f 5
265	Lake, Skiler	j	n w 1/2 20	9	owner	m f 6
470	Latimer, George	i	r pt 4	9 Lans.	owner	m f 5
217	Lillie, Melbourne	j	pt 12, pt 13	8 Leeds	ow s s l	m f 1
480	Love, A. J.	i	pt mill reserve	10 Lans.	owner	m f 5

No. on Roll	NAME.	Autors.	LOT.	Concession or Street.	Description.	P. O. A.	No. on Roll
316	Main, Afer S.	w 1/2	19, s e 1/4 19	19	owner	m f 6	390 St
316	Main, Edward T.	w 1/2	19, s e 1/4 19	19	owner	m f 6	329 St
2	Magan, David	r pt	13, 14	19	owner	m f 7	358 St
333	Metcalf, Henry	pt	2, 3	10	tenant	m f 5	565 St
2	Metcalf, H. m.	r 11, 12		10	tenant	m f 7	508 St
21	Merrill, Thomas P.	pt n w 1/4	13	8	owner	m f 1	515 St
32	Middleton, Servetus	f 1/2 and n e 1/4	22	19	owner	m f 6	26 Se
49	Mills, Joseph E.	vil	85	19 Lans.	owner	m f 5	28 So
57	Moore, Frederick	pt	3, 4, n 1/2 10	11, 10	owner	m f 5	27 So
552	Moore, Joseph	pt	3, 4, n 1/2 10	11, 10	owner	m f 5	17 So
55	Moore, Mark E.	pt	3, 4, n 1/2 10	11, 10	owner	m f 5	10 So
1	Moorehead, John	r pt	7, pt 6, 7, 9, 5	8, 9	ow s s	2 m f 5	51 St
312	McKay & Co.	pt	vil 1	10	tenant	m f 5	336 St
271	Mustard, Archibald	centre	16	9 Leeds	owner	m f 6	338 St
27	Mustard, Theodore	centre	16	9	owner	m f 6	280 Sw
23	Mustard, William	r pt	22	9	owner	m f 6	281 Sw
511	McKerny, Joseph	vil	30	10 Lans.	tenant	m f 5	262 Sw
34	McMachen, David W.	w 1/2 and n e 1/4	19	11 Leeds	owner	m f 5	263 Sw
11	McMachen, James	n w cor	21	11	owner	m f 5	329 St
11	McMachen, John	w 1/2 and n e 1/4	19	11	owner	m f 5	536 St
271	McArdle, John	f 1/2	17	9	owner	m f 6	543 St
							544 St
44	Nillock, Christie	pt	21, 22	11	owner	m f 5	
44	Nillock, Edgar	s e pt	22	11	owner	m f 5	546 T
512	Nillock, H. Milton	s e pt	18	10	owner	m f 6	211 T
11	Nillock, J. m.	s e pt	18, s w pt 18	10	ten & ow	m f 6	524 T
23	Nillock, Samuel	r 1/2	23	9	owner	m f 5	481 T
49	Nixon, John	v	102	10 Lans.	owner	m f 5	460 T
23	Nuttall, Robert	f 1/2	18, v 90	9 Le, 10 La	owner	m f 5	471 T
							458 T
							459 T
233	Parker, William R.	s e 1/4	14	10 Leeds	tenant	m f 7	255 T
							256 T
							264 T
							462 T
							471 T
33	Rhodes, O's	f pt	15, pt 24	10, 11	owner	m f 6	
33	Rhodes, Tyms	f pt	15, pt 24	10, 11	owner	m f 6	
207	Ripley, Egbert	e 1/4	11	8	owner	m f 1	
33	Rountree, Joseph	v	51, 82	10 Lans.	tenant	m f 5	
33	Rodick, James	v	19, 81, 82, 83, pt 1, 2, 3	10	ow & ten	m f 5	339 V
11	Rodick, John	8, v	2, 10, 51, 32, 2, pt 2, 3	10	owner	m f 5	522 V
11	Rodick, John E.	v	19, 81, 82, 83	10	owner	m f 5	485 V
99	Rodick, Robert	con	pt 1, 2	10	owner	m f 5	325 V
27	Rudner, Wellington	r pt	13, 14	10 Leeds	tenant	m f 7	326 V
							328 V
							327 V
296	Scott, A. Brew	n e 1/4	14	10	owner	m f 7	544 V
298	Scott, Robert	pt	15, 15	10	owner	m f 7	469 V
274	Shannon, Thomas	r pt	15	9	owner	m f 6	468 V
173	Shoemaker, Christopher	pt	1, 2, 3, 4, 5	10, 9 Lans.	owner	m f 5	351 V
472	Shoemaker, Charles B.	v	14, pt 1, 2, 3, 4, 5, f 1/2	10, 9, 10	ow & ten	m f 5	506 V
183	Shoemaker, Richard L.	pt	1, 2, pt 3	10, 9	owner	m f 5	330 V
322	Shoemaker, Thomas R.	n e 1/4	19, s e 1/4 19	10, 11 Leeds	owner	m f 5	295 V
325	Shoemaker, William	pt	a, 1, 2, 3, 4, 6	10 Lans.	owner	m f 5	331 V
461	Shoemaker, Alexander	pt	1	9	owner	m f 5	510 V
207	Shook, Norton	f 1/2	16	9 Leeds	ten s s l	m f 6	528 V
206	Shook, Phillip H.	f 1/2	16	9	ow s s l	m f 6	487 V
495	Shooken, H. mer.	v	101	10 Lans.	owner	m f 5	542 V
498	Singleton, John, sr	v	99, 100	10	owner	m f 5	530 V
497	Singleton, John, jr	pt	2, pt 1, 6	9	owner	m f 5	529 V
276	Singleton, Richard, jr.	pt	f 1/2 24	9 Leeds	owner	m f 5	479 V

No. on Roll	NAME.	Jurors.	L.O.T.	Concession or Street.	Description.	P. O. A.
390	Sliter, Alonzo	j	15, 16, 17	11 Leeds	owner	m f 19
329	Sliter, Ernestus C.	j	pt 20, 21	10	owner	m f 6
358	Sliter, Zibo	j	r pt A	10 Laus.	tenant	m f 5
565	Sloan, William	j	s e pt 6	11	owner	m f 5
508	Sly, Thomas	j	v 21, 25	10	ow & ten	m f 5
515	Smith, Charles	j	pt v 26 and 27	10	owner	m f 5
26	Somerville, James	j	r pt 11 and 12	10 Leeds	owner	m f 7
28	Somerville, James N.	j	r pt 11 and 12	10	owner	m f 7
27	Somerville, Thomas J.	j	r pt 11 and 12	10	owner	m f 7
17	Somerville, Thomas	j	10, pt 11, pt 11, 12	9, 10	ow s s l	m f 7
10	Somerville, William	j	pt 12, 7, 8, 9	10	owner	m f 7
51	Stafford, Abel W.	j	r 1/2 5	11 Laus.	owner	m f 5
336	Struthers, Benjamin	j	w 1/2 18	11 Leeds	owner	m f 7
338	Struthers, Ruggles M.	j	e 1/2 18	11	owner	m f 7
280	Sweet, Amos T.	j	pt 13, pt 13, 11	9, 8	oe s s l	m f 7
281	Sweet, Allan H.	j	pt 13, pt 13, 11	9, 8	ow s s l	m f 7
262	Sweet, Ira	j	r 1/2 21, e 1/2 20, pt 24	9, 10	owner	m f 6
263	Sweet, Melvin	j	r 1/2 21, e 1/2 20, pt 24	9, 10	owner	m f 6
329	Sweet, Merrill C.	j	centre 24	10	owner	m f 5
536	Spicer, William	j	v 2, pt 2, 3	10 Laus.	tenant	m f 5
513	Stevens, Enos	j	w 1/2 11	10	owner	m f 5
544	Stevens, George	j	e 1/2 11	10	owner	m f 5
546	Taylor, James	j	9 and pt 10	10	owner	m f 27
211	Tennant, Albert	j	r 3/4 15, pt 12	8, 9 Leeds	tenant	m f 6
524	Townsend, Thomas	j	v 21	10 Laus.	tenant	m f 5
481	Tye, Amsley	j	7	10	owner	m f 5
460	Tye, Frederick	j	pt A, 4, 5, 6, pt A	9, 10	owner	m f 5
471	Tye, John	j	f 1/2 5	9	owner	m f 5
458	Tye, Robert E.	j	s e pt 1, r pt 1	9	owner	m f 5
459	Tye, Robert G.	j	s e pt 1, r pt 1	9	tenant	m f 5
255	Tye, Thomas, sr.	j	pt 22, 23, 24, pt 23	9, 8 Leeds	ow s s 2	m f 5
256	Tye, Thomas, jr.	j	pt 22, 23, 24, pt 23	9, 8	ow s s 2	m f 5
264	Tye, Thomas G.	j	pt 20, 21, pt 24	9, 10	tenant	m f 6
462	Tye, William	j	s e 1/4 A, pt 1	9 Laus.	owner	m f 5
471	Tye, William	j	pt 4	10	tenant	m f 5
339	Warren, Francis	j	e 1/2 18	11 Leeds	tenant	m f 7
522	Warren, Joseph	j	w 1/2 v 23	10 Laus.	tenant	m f 5
485	Warren, Thomas A.	j	v 66, 73, 74	10	oe	m f 5
325	Webster, Edward, sr.	j	n w 1/2 23	10 Leeds	owner	m f 5
326	Webster, Edward, jr.	j	n w 1/2 23	10	owner	m f 5
328	Webster, Edward C.	j	n e pt 23	10	owner	m f 5
327	Webster, Thomas	j	n e pt 23	10	owner	m f 5
54	Webster, William	j	v 18, 103, 78	10 Laus.	owner	m f 5
139	Weeks, George	j	pt e 1/2 6, pt 7	9	owner	m f 5
468	Weeks, Lester	j	f e 1/2 7	9	owner	m f 5
351	White, George	j	pt 23	11 Leeds	owner	m f 5
506	White, Martin	j	pt 21, pt 23, v 25	10 Lo, 10 La.	owner	m f 5
330	Wills, Thomas	j	s e pt 13, s w pt 14	10 Leeds	owner	m f 7
295	Willis, Edward	j	pt 24	10	owner	m f 7
331	Wills, William	j	s e pt 13, s w pt 14	10	oe	m f 5
510	Wiltzie, Asher T.	j	v 4	10 Laus.	tenant	m f 5
528	Wiltzie, Elisha	j	pt 4, 5, r 1/2 7	10, 9	owner	m f 5
487	Wiltzie, Francis	j	v 62	10	oe	m f 5
542	Wiltzie, John	j	v 18, 103, 78	10	tenant	m f 5
530	Wiltzie, Joshua	j	pt 4, 5, r 1/2 7	10, 9	oe	m f 5
529	Wiltzie, William	j	pt 4, 5, r 1/2 7	10, 9	owner	m f 5
479	Wilson, Edward	j	lv 20	10	tenant	m f 5

No. on Roll	NAME.	Jurors.	LOT.	Concession or Street.	Description.	P. O. A.
305	Wing, Asa.....		pt 24.....	10 Leeds....	owner m f	5
455	Wing, Asa.....		pt A, pt 24.....	9, 11 Lans..	ten & ow m f	5
356	Wing, Eli.....		pt 23, 24, pt A.....	11 Le, 10 La.	owner m f	5
352	Wing, Henry.....		pt 21.....	11 Leeds....	owner m f	5
304	Wing, James.....		pt 24.....	10.....	owner m f	5
476	Wing, Daniel.....		pt A, pt 24.....	10 La, 10 Le.	owner m f	5
477	Wing, Philip.....		pt A, pt 24.....	10 La, 10 Le.	owner m f	5
509	Witherell, William.....		vil 4.....	10 Lans....	owner m f	5
502	Wood, Alexander.....		v 13, cen 1, 2.....	10.....	ow & ten m f	5
554	Wood, Chaner.....		w ½ 3, s w ¼ A.....	11.....	owner m f	5
345	Wood, Robert.....		centre 20.....	11 Leeds....	owner m f	5
500	Young, James.....	j	v 15, 16.....	10 Lans....	owner m f	5
475	Young, William.....		v 14.....	10.....	tenant m f	5

PART II—Persons entitled to vote at Municipal Elections only.

No. on Roll	NAME.	Jurors.	LOT.	Concession or Street.	Description.	P. O. A.
539	Berney, Agnes.....		v 35, 51.....	10 Lans....	owner.....	5
254	Byers, Sarah A.....		pt 3.....	9 Leeds....	owner.....	5
353	Brown, Henrietta.....		pt 21.....	11.....	owner.....	14
488	Charlton, Sarah.....		v 65.....	10 Lans....	owner.....	5
489	Charlton, Maria.....		v 65.....	10.....	owner.....	5
342	Earl, Alice.....		pt 20.....	11 Leeds....	owner.....	5
556	Kendrick, Maria J.....		n w pt 2, gore 3.....	11, 12 Lans..	owner.....	5
314	Main, Hester A.....		w ½ 19, s e ¼ 19.....	10 Leeds....	owner.....	5
348	Niblock, Phoebe.....		pt 21, 22.....	11.....	owner.....	5
297	Scott, Ellen.....		n w ¼ 15, r pt 15.....	10.....	owner.....	7
496	Sloan, Elanor.....		v 3.....	10 Lans....	owner.....	5
279	Sweet, Clarissa.....		pt 13, pt 13, 11.....	8, 9 Leeds..	owner s s l	7
267	Struthers, Sophia.....		19, pt 18.....	9.....	owner.....	6
484	Webster, Rachel.....		v 66, 73, 74.....	10 Lans....	owner.....	5
332	Wills, Rachel.....		s e ¼ 14.....	10 Leeds....	owner.....	7
486	Wiltsie, Rebecca.....		v 62.....	10 Lans....	owner.....	5
454	Wing, Margaret J.....		pt A.....	9.....	owner.....	6
306	Wing, Melissa.....		pt 24.....	10 Leeds....	owner.....	5

No. on Roll
697 Be
503 Be
726 Ro
723 Sh
724 Sh
725 Sh

PART III—Persons entitled to vote at Elections to the Legislative Assembly only.

No. on Roll	NAME.	Jurors.	LOT.	Concession or Street.	Description.	P. O. A.
697	Berney, Daniel	v	10, 11	10 Lans.....	owner	m f 5
503	Berney, James	v	10, 11	10.....		m f 5
726	Rothwell, Samuel	f r	15	10 Leeds.....		m f 6
723	Shook, Andrew	f $\frac{1}{2}$	16	9 Leeds.....		m f 6
724	Shook, Malcolm	f $\frac{1}{2}$	16	9		m f 6
725	Shook, Samuel	f $\frac{1}{2}$	16	9.....		m f 6

ption. P. O. A.
 m f 5
 ow m f 5
 m f 5
 m f 5
 m f 5
 m f 5
 m f 5
 m f 5
 m f 5
 m f 5
 m f 5
 m f 5
 m f 5
 m f 5

ption. P. O. A.
 5
 5
 14
 5
 5
 5
 5
 5
 5
 5
 5
 7
 5
 7
 6
 5
 7
 5
 6
 5

VOTERS' LIST, 1890.

MUNICIPALITY OF REAR OF LEEDS AND LANSDOWNE

SCHEDULE OF POST OFFICES:

1 Seeley's Bay,	6 Sweet's Corners,	11 Tilley,	18 Soperton,	25 Brockville,
2 Bereton,	7 Morton,	12 Delta,	20 Kingston,	26 New York, U.S.A.
3 Warburton,	8 Charleston,	14 Phillipsville,	21 Lansdowne,	27 Elgin,
4 Ellisville,	9 Gananoque,	15 Marble Rock,	22 Oak Leaf,	28 Fortar,
5 Lyndhurst,	10 Athens,	16 Sand Bay,	23 Boise City, U.S.A.	29 Toledo.

POLLING SUB-DIVISION No. 4.—Comprising Lots 13 to 24, inclusive, in the 10th Concession of Lansdowne; also, Lots 7 to 24, inclusive, in the 11th Concession of Lansdowne; also, Lots 4 to 24, inclusive, in the 12th Concession of Lansdowne; and the whole of the 13th Concession of Lansdowne.

PART I—Persons entitled to vote at both Municipal Elections and Elections to the Legislative Assembly.

No. on Roll	NAME.	Jurors.	LOT.	Concession or Street.	Description.	P. O. A.
662	Andrews, Charles	j	pt 7	13 Lans	tenant	m f 18
579	Beach, Daniel	j	pt 24	11	owner	m f 8
716	Beatty, Walter		pt 23	10	owner	m f 12
707	Beccher, N. H.		pt 22, 23	10	owner	m f 29
593	Bolan, Edward	j	s e pt 14, r 14	12, 11	owner	m f 22
610	Bolan, Francis	j	e ½ 7, w ½ 8	12	tenant	m f 12
654	Bolan, John		s e pt 14, r 14	12, 11	oc	m f 22
630	Boyd, William	j	22	12	owner	m f 22
611	Carr, William		n e cor 7	12	owner	m f 18
620	Chant, Robert		r e ½ 10	12	owner	m f 18
549	Church, William		w ½ 8	11	owner	m f 5
672	Cronkrisright, Richard		n w ½ 5	13	owner	m f 18
627	Covty, George		24	12	tenant	m f 8
721	Cornell, Charles		pt 24	10	owner	m f 10
586	Dunn, Robert	j	e ½ 20, pt 22	11	tenant	m f 22
629	Earl, Allan	j	n w pt 23	12	owner	m f 22
679	Earl, John		cen 2	13	owner	m f 18
550	Earl, William		pt 8, 9, f pt 11	11, 12	owner	m f 5
686	Earl, William		f pt D, pt 3	13	owner	m f 10
688	Earl, William T.		f pt D, pt 3	13	owner	m f 10
687	Earl, Robert J.		f pt D, pt 3	13	owner	m f 10
680	Erwin, Henry	j	cen 2	13	tenant	m f 18
669	Finley, William	j	n e ½ 6	13	owner	m f 18
133	Finley, John		f pt 12	12	ow s s 1	m f 1
666	Flood, John		pt 7	13	owner	m f 18
577	Foster, John		n e pt 24	11	owner	m f 8
623	Fry, John	j	pt 9, r ½ 12	13, 12	owner	m f 18
647	Freeman, Eliswa	j	e ½ 15	12	tenant	m f 18

No. on Roll
623a
604
606
605
656
655
601
652
570
653
633
590
569
589
626

689
578
643
615
616

594
624
588
649
587
640
585
632
631
574
572
634
635
678
692

658
660
645
659
673
668

636
571
599
598
547
674
675

628
638
684

No. on Roll	NAME.	Jurors.	LOT.	Concession or Street.	Description.	P. O. A.
623a	Garret, William.....	j	pt 12, 9.....	12, 13 Lans..	tenant	m f 18
604	Gilbert, Henry.....	j	pt 4, 5 and 6.....	12.....	owner	m f 12
606	Gilbert, Rufus.....	j	pt 5 and 6.....	12.....	owner	m f 12
605	Gilbert, Sidney.....	j	pt 4 and 5.....	12.....	owner	m f 12
656	Godkin, George.....	j	f ½ 13, 13.....	12, 11.....	owner	m f 22
655	Godkin, William.....	j	f ½ 13, 13.....	12, 11.....	owner	m f 22
601	Godkin, William H.....	j	f pt 5, s e pt 5.....	12.....	ten & ow	m f 12
652	Green, Broek.....	j	f ½ 15, s w ¼ 14.....	12.....	owner	m f 22
570	Green, Aaron.....	j	w ½ 19, e ½ 19.....	11.....	owner	m f 22
653	Green, Edward.....	j	15.....	11.....	owner	m f 22
633	Green, Ormond.....	j	pt 18, 19.....	12.....	owner	m f 22
590	Green, Richard J.....	j	17, 16, 17, 16.....	11, 12, 10..	oe & ow	m f 22
569	Green, Sannel.....	j	e ½ 19, w ½ 19.....	11.....	owner	m f 22
589	Green, William.....	j	17, 16, 17, 16, pt 18, 19.	11, 12, 10, 12	owner	m f 22
626	Green, Watson R.....	j	24.....	12.....	owner	m f 22
689	Hamblin, William.....	j	w pt C.....	13.....	owner	m f 10
578	Hicks, William.....	j	pt 23.....	10.....	owner	m f 10
643	Horton, George.....	j	pt r 14.....	12.....	owner	m f 18
615	Howard, Napoleon B.....	j	e ½ 8, w ¼ 9.....	12.....	owner	m f 12
616	Howard, Wilkie B.....	j	e ½ 8, w ¼ 9.....	12.....	oe	m f 12
594	Jackes, John.....	j	pt 14.....	11.....	tenant	m f 22
624	Jarvis, Peter.....	j	pt 12, 9.....	12, 13.....	tenant	m f 18
588	Johnson, George H.....	j	18.....	11.....	oe	m f 22
649	Johnson, John E.....	j	r ½ 13.....	12.....	owner	m f 18
587	Johnson, John S.....	j	18.....	11.....	owner	m f 22
640	Johnson, Jonathan D.....	j	pt 16, 17, 18, 19, pt 2.....	12, 13.....	owner	m f 10
585	Johnson, Matthew J.....	j	e ½ 20, pt 22.....	11.....	owner	m f 22
632	Johnson, Ogle.....	j	een 20.....	12.....	owner	m f 22
631	Johnson, Peter.....	j	w ½ 20.....	11.....	owner	m f 22
574	Johnson, Peter F.....	j	w pt 20.....	12.....	owner	m f 8
572	Johnson, Richard B.....	j	pt 23, 24, pt 23.....	11, 12.....	owner	m f 8
634	Johnson, Thomas F.....	j	e pt 20.....	12.....	owner	m f 22
635	Johnson, Walter S.....	j	f ½ 17, 18.....	12.....	owner	m f 22
678	Judd, Alexander.....	j	s e pt 4.....	13.....	owner	m f 18
692	Judd, Ira.....	j	s w pt 3.....	13.....	tenant	m f 10
658	Kendrick, George.....	j	s e ¼ 8, f pt 6, pt 12.....	13, 11.....	owner	m f 18
660	Kendrick, Uzeby.....	j	s e ¼ 8, f pt 6, pt 12.....	13, 11.....	owner	m f 18
645	Keller, Brock.....	j	n pt 16, f pt 15.....	12, 13.....	tenant	m f 18
659	Kelly, Richard.....	j	pt 6.....	13.....	tenant	m f 18
673	Knapp, Charles.....	j	n w pt 5.....	13.....	owner	m f 18
668	Knapp, Sterns.....	j	n w ¼ 6, pt 7.....	13.....	tenant	m f 18
636	Lapointe, Oliver.....	j	f ½ 17, 18.....	12.....	tenant	m f 22
571	Lang, Richard.....	j	e ½ 19.....	12.....	owner	m f 22
599	Landon, Adelbert.....	j	7.....	11.....	tenant	m f 5
598	Landon, Grant.....	j	7.....	11.....	owner	m f 5
547	Larkin, William.....	j	17 and 18.....	10.....	oe	m f 22
674	Lovering, John.....	j	s w pt 4.....	13.....	owner	m f 18
675	Lovering, Josiah.....	j	s w pt 4.....	13.....	owner	m f 18
628	Maude, Henry.....	j	e ½ 23.....	12.....	owner	m f 22
638	Maude, Robert.....	j	f pt 16, r pt 16.....	12, 11.....	owner	m f 22
684	Morrison, John.....	j	r pt 2, r pt 4.....	13.....	owner	m f 10

POLLING SUB-DIVISION No. 4.

No. on Roll	NAME.	Jurons	LOT.	Concession or Street.	Description.	P. O. A.
685	Morrison, Robert J.		r pt 2, r pt 4.	13 Lans.	oc	m f 10
584	Murphy, David		21 and 21.	12, 11	owner	m f 22
582	Murphy, John		21 and 21.	12, 11	owner	m f 22
583	Murphy, Edward C.		21 and 21.	12, 11	oc	m f 22
603	McLean, Robert		pt 5.	12.	owner	m f 12
613	Napper, Joseph		pt e ½ 8.	12.	owner	m f 12
618	Neil, John H. D.		s e pt 9.	12.	owner	m f 12
714	Parish, Watson		pt 24, pt 22, 23.	10, 11 & 9.	owner	m f 10
625	Premo, John		pt 9, 10.	13.	tenant	m f 18
608	Ransom, Simon		e ½ 7, w ½ 8.	12.	owner	m f 12
609	Ransom, Sterna		e ½ 7, w ½ 8.	12.	owner	m f 12
650	Reed, James		pt f ½ 12, 14.	12, 10	oc	m f 12
651	Reed, Johnson		pt f 12, 14.	12, 10	oc	m f 12
637	Ross, Thomas		f pt 12.	12.	tenant	m f 1
595	Sheffield, George		e ½ 10, r pt 11, pt 12.	11.	owner	m f 5
596	Sheffield, Thomas		pt 9, 10, pt 10, 11.	11, 12, 13.	owner	m f 18
657	Sheffield, William J.		w ½ and n e pt 7.	13.	owner	m f 18
677	Sherman, Joseph		n w pt 3.	13.	tenant	m f 18
576	Slack, Horace		20, 21, 22, pt 24.	11, 10	f son	m f 8
575	Slack, Israel		20, 21, 22, pt 24.	11, 10	owner	m f 8
644	Stafford, Frederick		n w pt 16, f pt 15.	12, 13	owner	m f 8
607	Soper, Torrance		w ½ 7.	12.	owner	m f 12
663	Stafford, Samuel G.		pt 7.	13.	owner	m f 18
664	Stafford, Samuel W.		pt 7.	13.	oc	m f 18
683	Stevens, Levi		r pt D.	13.	owner	m f 10
622	Taber, Robert		j r pt 11, pt 12.	11, 12	owner	m f 18
648	Taylor, John T.		n w ¼ 15, pt 14, pt 11, 12.	12.	owner	m f 18
619	Thomas, William H.		j e ½ of w ½ 9, pt e ½ 9.	12.	owner	m f 12
682	Washburne, Lewis		w ½ and n e pt 1.	13.	owner	m f 10
661	Washburne, Luther		pt 7.	13.	owner	m f 18
671	Washburne, Saxon		s e pt 1.	13.	owner	m f 10
681	Washburne, William		w ½ n e pt 1.	13.	owner	m f 10
693	Webster, Edward C.		pt A, B.	13.	owner	m f 22
580	Webster, John		pt 22, 23, 23.	11, 12	oc	m f 22
581	Webster, George		pt 22, 23, 23.	11, 12	ow & ten	m f 10
691	Webster, William		j s w pt 3, pt B and C.	13.	tenant	m f 18
641	Webster, William		pt 17, 16, 18, 19, pt 2.	12, 13	f son	m f 18
642	Webster, William F.		pt 17, 16, 18, 19, pt 2.	12, 13	f son	m f 18
690	Webster, Ogle		j r pt B, e ½ C.	13.	owner	m f 18
670	Whaley, Henry		pt 5.	13.	owner	m f 18
614	White, Edwin		pt e ½ 8, pt 11.	12, 13	ten & ow	m f 12
612	Whitmarsh, Alonzo		j pt e ½ 8, pt 11.	12, 13	owner	m f 12
635	Williams, John		pt 7.	11.	oc	m f 22
592	Williamson, John		f pt 16.	11.	owner	m f 22
591	Williamson, Samuel		f pt 16.	11.	owner	m f 12
602	Wiltsie, Alvin		pt 5.	12.	owner	m f 5
568	Wiltsie, Anthony		pt 5 and 6.	11, 12	owner	m f 10
646	Wiltsie, Franeis		j e ¼ 15.	12.	owner	m f 10
597	Young, William		j w ½ 10.	11.	tenant	m f 5

POLLING SUB-DIVISION No. 4.

PART II—Persons entitled to vote at Municipal Elections only.

No. on Roll	NAME.	Jurors.	LOT.	Concession or Street.	Description.	P. O. A.
676	Curtis, Mrs. Guy.....		n w pt 3.....	13 Lans.....	owner.....	12
617	Howard, Mary.....		r pt e 1/2 9.....	12.....	owner.....	12
639	Johnson, Jane.....		pt 17, 16, 18, 19, pt 2..	12, 13.....	owner.....	10
600	Mattice, Jane.....		f pt 5.....	12.....	owner.....	28
573	Webster, Alice.....		pt 24, pt 23, 23.....	11, 12.....	owner.....	22

PART III.—Persons entitled to vote at Elections to the Legislative Assembly only.

No. on Roll	NAME.	Jurors.	LOT.	Concession or Street.	Description.	P. O. A.
548	Larkin, John.....		17, 18.....	10 Lans.....		m f 22
621	Sheridan, William T.....		pt 10.....	12.....		m f 18

I, JAMES BERNEY, Clerk of the Municipality of the Township of Rear of Leeds and Lansdowne, in the County of Leeds, do hereby certify that Parts One and Three of the within List constitute a correct List for the year 1890, of all persons appearing by the last Revised Assessment Roll of the said Municipality to be entitled to vote at Elections for Members of the Legislative Assembly; and that Parts One and Two constitute a correct List, for said year, of all persons appearing by the said Roll to be entitled to vote at Municipal Elections in said Municipality; and I hereby call upon all electors to examine the said List and if any omissions or other errors are perceived therein to take immediate proceedings to have the said errors corrected according to law.

DATED THIS EIGHTEENTH DAY OF SEPTEMBER, 1890.

JAMES BERNEY,
CLERK OF SAID MUNICIPALITY,
Lyndhurst Post Office, Box 81.

