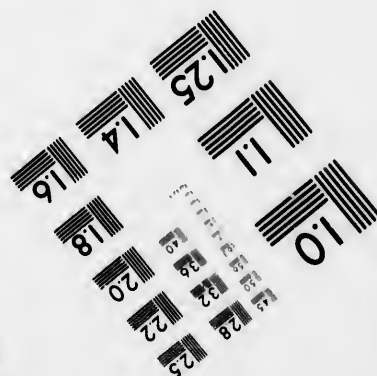
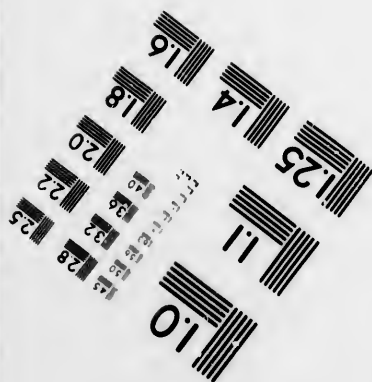
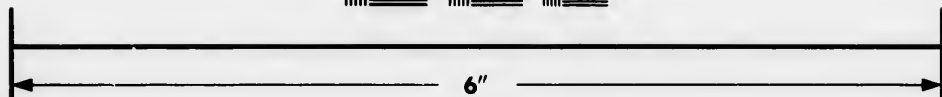
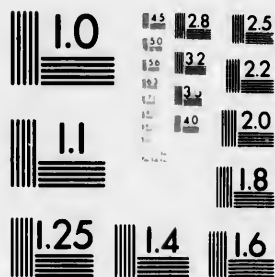

**IMAGE EVALUATION
TEST TARGET (MT-3)**



**Photographic
Sciences
Corporation**

23 WEST MAIN STREET
WEBSTER, N.Y. 14580
(716) 872-4503



**CIHM/ICMH
Microfiche
Series.**

**CIHM/ICMH
Collection de
microfiches.**



Canadian Institute for Historical Microreproductions / Institut canadien de microreproductions historiques



© 1981

Technical and Bibliographic Notes/Notes techniques et bibliographiques

The Institute has attempted to obtain the best original copy available for filming. Features of this copy which may be bibliographically unique, which may alter any of the images in the reproduction, or which may significantly change the usual method of filming, are checked below.

L'Institut a microfilmé le meilleur exemplaire qu'il lui a été possible de se procurer. Les détails de cet exemplaire qui sont peut-être uniques du point de vue bibliographique, qui peuvent modifier une image reproduite, ou qui peuvent exiger une modification dans la méthode normale de filmage sont indiqués ci-dessous.

- Coloured covers/
Couverture de couleur
- Covers damaged/
Couverture endommagée
- Covers restored and/or laminated/
Couverture restaurée et/ou pelliculée
- Cover title missing/
Le titre de couverture manque
- Coloured maps/
Cartes géographiques en couleur
- Coloured ink (i.e. other than blue or black)/
Encre de couleur (i.e. autre que bleue ou noire)
- Coloured plates and/or illustrations/
Planches et/ou illustrations en couleur
- Bound with other material/
Relié avec d'autres documents
- Tight binding may cause shadows or distortion along interior margin/
La reliure serrée peut causer de l'ombre ou de la distorsion le long de la marge intérieure
- Blank leaves added during restoration may appear within the text. Whenever possible, these have been omitted from filming/
Il se peut que certaines pages blanches ajoutées lors d'une restauration apparaissent dans le texte, mais, lorsque cela était possible, ces pages n'ont pas été filmées.
- Additional comments:/
Commentaires supplémentaires:

- Coloured pages/
Pages de couleur
- Pages damaged/
Pages endommagées
- Pages restored and/or laminated/
Pages restaurées et/ou pelliculées
- Pages discoloured, stained or foxed/
Pages décolorées, tachetées ou piquées
- Pages detached/
Pages détachées
- Showthrough/
Transparence.
- Quality of print varies/
Qualité inégale de l'impression
- Includes supplementary material/
Comprend du matériel supplémentaire
- Only edition available/
Seule édition disponible
- Pages wholly or partially obscured by errata slips, tissues, etc., have been refilmed to ensure the best possible image/
Les pages totalement ou partiellement obscurcies par un feuillet d'errata, une pelure, etc., ont été filmées à nouveau de façon à obtenir la meilleure image possible.

This item is filmed at the reduction ratio checked below/
Ce document est filmé au taux de réduction indiqué ci-dessous.

10X	12X	14X	16X	18X	20X	22X	24X	26X	28X	30X	32X
<input type="checkbox"/>	<input type="checkbox"/>	<input type="checkbox"/>	<input type="checkbox"/>	<input type="checkbox"/>	<input type="checkbox"/>	<input checked="" type="checkbox"/>	<input type="checkbox"/>	<input type="checkbox"/>	<input type="checkbox"/>	<input type="checkbox"/>	<input type="checkbox"/>

The copy filmed here has been reproduced thanks to the generosity of:

Mills Memorial Library
McMaster University

The images appearing here are the best quality possible considering the condition and legibility of the original copy and in keeping with the filming contract specifications.

Original copies in printed paper covers are filmed beginning with the front cover and ending on the last page with a printed or illustrated impression, or the back cover when appropriate. All other original copies are filmed beginning on the first page with a printed or illustrated impression, and ending on the last page with a printed or illustrated impression.

The last recorded frame on each microfiche shall contain the symbol \rightarrow (meaning "CONTINUED"), or the symbol ∇ (meaning "END"), whichever applies.

Maps, plates, charts, etc., may be filmed at different reduction ratios. Those too large to be entirely included in one exposure are filmed beginning in the upper left hand corner, left to right and top to bottom, as many frames as required. The following diagrams illustrate the method:

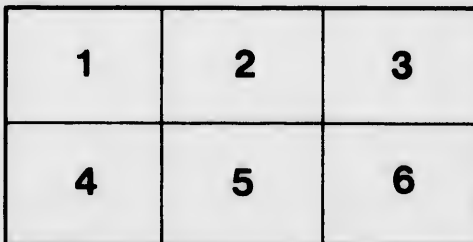
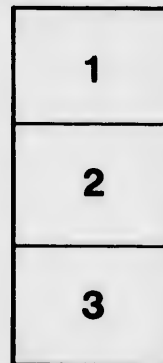

L'exemplaire filmé fut reproduit grâce à la générosité de:

Mills Memorial Library
McMaster University

Les images suivantes ont été reproduites avec le plus grand soin, compte tenu de la condition et de la netteté de l'exemplaire filmé, et en conformité avec les conditions du contrat de filmage.

Les exemplaires originaux dont la couverture en papier est imprimée sont filmés en commençant par le premier plat et en terminant soit par la dernière page qui comporte une empreinte d'impression ou d'illustration, soit par le second plat, selon le cas. Tous les autres exemplaires originaux sont filmés en commençant par la première page qui comporte une empreinte d'impression ou d'illustration et en terminant par la dernière page qui comporte une telle empreinte.

Un des symboles suivants apparaîtra sur la dernière image de chaque microfiche, selon le cas: le symbole \rightarrow signifie "A SUIVRE", le symbole ∇ signifie "FIN".

Les cartes, planches, tableaux, etc., peuvent être filmés à des taux de réduction différents. Lorsque le document est trop grand pour être reproduit en un seul cliché, il est filmé à partir de l'angle supérieur gauche, de gauche à droite, et de haut en bas, en prenant le nombre d'images nécessaire. Les diagrammes suivants illustrent la méthode.

tails
du
odifier
une
image

rrata
to

pelure,
n à



VOTERS' LIST, 1900.

Township of Colborne.

CLERK'S CERTIFICATE

I, F. W. McDONAGH, Clerk of the Municipality of the Township of Colborne, in the County of Huron, do hereby certify that Parts One and Three of the within List constitute a correct list for the year 1900 of all persons appearing by the last revised Assessment Roll of the said Municipality to be entitled to vote at Elections for members of the Legislative Assembly, and that Parts One and Two constitute a correct list for said year of all persons appearing on the said Roll to be entitled to vote at Municipal Elections in the said Municipality.

And I hereby call upon all electors to examine the said lists, and if any omissions or other errors are perceived therein, to take immediate proceedings to have the the said errors corrected according to law.

F. W. McDONAGH, Township Clerk, Carlow.

Dated this 16th day of July 1900.

CERTIFICATE OF NO COMPLAINTS.

F. W. McDONAGH, Clerk of the Municipality of the Township of Colborne, having certified under his hand that no complaints respecting the List of Voters for said Municipality for the year 1900 had been received by him within thirty days after the first posting of the same, and on application of the said Clerk, I, JAMES MASSON, Esq., Judge of the County Court of the County of Huron, in pursuance of the provisions of the Ontario Voters' List Act, 1889, certify that the annexed printed List of Voters, being one of the copies received by me from the said Clerk, under Section 5 of the said Act, is the revised List of Voters for the said Municipality for the year 1900.

Given under my hand and seal, at Goderich, in the said County this
..... day of 1900

CERTIFICATE OF JUDGE.

I, JAMES MASSON, Esq., Judge of the County Court of the County of Huron, pursuant to Section 17 of the Ontario Voters' List Act, 1889, do hereby certify that the annexed is a correct copy of the List of Voters for the year 1900, received by me from the Clerk of the Municipality of the Township of Colborne, according to my revision and correction thereof, pursuant to the provisions of the said Act.

Dated at the of
in the said County, this day of 1900.

The Sheriff shall, immediately upon receipt of his copies, cause one of them to be posted up in a conspicuous place in the Court House; the Clerk of the Peace, upon receipt of his copies, shall cause one of them to be posted in a conspicuous place in his office; every Public or Separate School Head Master or Mistress shall in a like manner put up one on the door of the School House; and every Postmaster shall post up one of his copies in his Post Office.

McMASTER UNIVERSITY LIBRARY

1900

VOTERS' LIST

1900

Township of Colborne

SCHEDULE OF POST OFFICES :

1, Benmiller ; 2, Saltford ; 3, Carlow ; 4, Dunlop ; 5, Nile ; 6, Auburn ;
7, Goderich ; 8, Sheppardton ; 9, Loyal.

POLLING SUB-DIVISION NO. 1.

Comprising Maitland Concession, Benmiller Village, the Falls Reserve, Concessions 1, 2, 3 and 4 in the Eastern Division, and the following Lots, viz.: 5, 6, 7 and 8 on the 1st, 2nd, 3rd and 4th Concessions in the Western Division, with Lot 9 on the 3rd Concession.

PART I.—List of Persons entitled to vote at Elections to the Legislative Assembly and Municipal Elections.

No. on Roll.	Juror.	NAME.	OCCUPATION.	NO. OF LOT OR PART OF LOT.	CONCESSION OR STREET.	OWNER OR TENANT.	CLASS.
1	j	Askwith, William	farmer..	pt 11.....	4 E D ..	o m f	1
18	j	Allen, Joshua....	farmer..	pt 26 and 26..	M C....	o m f	1
13	j	Allen, William...	farmer..	S ½ 5.....	3 E D...	o m f	1
20	j	Allen, Wesley G	farmer..	12.....	M C....	o m f	1
19	j	Allen, Albert E...	farmer..	12.....	M C....	o m f	1
14	j	Allen, Luther....	farmer..	West ½ 7 ...	3 E D...	o m f	1
15	j	Allen, Richard ...	farmer..	West ½ 7 ...	4 E D...	o m f	2
16	j	Allen, John	farmer..	North ½ 5....	3 E D...	o m f	2
17		Akem, Adam	farmer..	pt 11.....	1 E D...	o m f	1
36	j	Butt, Stephen....	farmer..	pt 7.....	M C....	o m f	1
37	j	Baer, Nathaniel..	farmer..	15.....	M C....	o m f	9
34	j	Blake, William...	farmer..	13, 14.....	1 E D...	o m f	1
33	j	Butt, Henry	farmer..	pt 5 and 6....	3 E D...	o m f	1
38		Baker, Richard...	farmer..	22	M C....	o m f	1
39		Brecknow, Chas..	farmer..	N pt 29.....	M C....	o m f	1
40		Brownlee, John ..	farmer..	pt 11.....	1	t m f	1

No. on
Roll.

100
98
99

113
114
115
116

127
120
119
121

156
157
152
154
158
161
175
163
165
169

POLLING SUB-DIVISION NO. 1.

No. on Roll.	Juror.	NAME.	OCCUPATION.	No. OF LOT OR PART OF LOT.	CONCESSION OR STREET.	OWNER OR TENANT.	C.
100		Clemens, Rev ...	Cl gym'n	9	1 E D...	t m f	1
98	j	Colinson, William	farmer..	11	3 E D...	o m f	2
99		Colinson, John ..	farmer..	11	3 E D...	o m f	2
113	j	Durst, William C	farmer..	pt 27, 26.....	M C....	o m f	1
114		Durst, Fred W...	farmer..	pt 26 and 27..	3 E DMC	o m f	1
115	j	Dick, James.....	farmer..	F R	F R	t m f	1
116		Daw, William....	laborer..	6, 7 and 8....	M C....	t m f	1
127	j	Elsley, Jacob	farmer..	4.....	2 W D..	t m f	1
120	j	Edward, J. B....	farmer..	pt 5 and 6....	3 & 4 wd	o m f	2
119		Edmanson, Arch..	farmer..	pt 12.....	4 E D...	o m f	1
121		Edward, W. R....	farmer..	pt 5 and 6....	3 & 4 wd	o m f	2
156	j	Fisher, Isaac	farmer..	6	1 W D..	o m f	7
157	i	Fisher, Joseph ...	farmer..	6	2 W D..	o m f	7
152	i	Fisher, Jacob....	farmer..	pt 1 and 2....	4 E D...	t m f	7
154	i	Fisher, William ..	farmer..	11	2 E D...	t m f	1
158	j	Fisher, Henry S..	farmer..	pt 1.....	1 ed bmv	t m f	1
161	j	Fisher, Amos	farmer..	3	1 E D ..	o m f	1
175	j	Fisher, Charles ..	farmer..	6	2 E D ..	o m f	1
163	j	Fisher, Peter, jr..	farmer..	31	M C....	o m f	1
165		Fisher, Aaron....	farmer..	6	1 E D...	o m f	1
169	j	Foster, W. B.....	farmer..	19, pt 20.....	M C....	o m f	9

No. on
Roll.

171
170
173
162
172
167
168
176
153
164
160

214

211
212
200
218
200
210
210
21
203
208
210

26
26
26
26
26
26
26
26
26

POLLING SUB-DIVISION NO. 1.

No. on Roll.	Jurat.	NAME.	OCCUPATION.	NO. OF LOT OR PART OF LOT.	CONCESSION OR STREET.	OWNER OR TENANT.	P. O.
171	j	Flick, Jacob.....	farmer..	E 1/4 30.....	M C....	o m f	1
170	j	Flick, Michael....	farmer..	pt 28, 29.....	M C....	o m f	1
173		Fisher, Abraham	farmer..	5.....	2	o m f	1
162		Fisher, W. W....	laborer..	pt 7, 8 & 9...	M L....	t m f	1
172	j	Flick, John J....	farmer..	28, 29.....	M C....	o m f	1
167	j	Foster, H. R....	farmer..	16, 17, 18, 19, 20....	M C....	o m f	9
168	j	Foster, O. R....	farmer..	16, 17, 18, 19, 20 ..	M C....	o m f	9
176	j	Fisher, Peter, sr..	farmer..	6.....	2 E D..	o m f	1
153	j	Fisher, Tobias...	farmer..	pt 3	4 E D ..	o m f	1
164	j	Fisher, Valentine	farmer..	pt 27.....	M C....	o m f	1
160	j	Fisher, Arthur...	farmer..	3.....	2 E D..	o m f	1
214	j	Gledhill, Jesse....	woolen } facto'y }	pt 1	t, 2 e d b m v	o m f	1
215		Gledhill, J. W....	"	pt 1.	t, 2 e d b m v	o m f	1
212	j	Good, Thomas...	farmer..	8 1/2 6 and 49, 10 B V.	5 E D ..	t m f	1
209	j	Good, Wm. H....	farmer..	pt 8, 9.....	3 E D ..	o m f	1
218	j	Good, Edward....	farmer..	pt 10.....	3 E D ..	o m f	1
206	j	Gardner, Thos ...	farmer..	3 W 1/4 4.....	3 E D ..	o m f	7
210	j	Ginder, Charles...	farmer..	14	2 E D ..	o m f	1
216		Grigg, Edward...	farmer..	pt 23.....	M C....	o m f	9
213		Gledhill, A. S...	farmer..	pt 1 and 2....	2.....	o m f	1
207		Gardner, Samuel..	farmer..	3 W 1/4 4.....	3 E D ..	o m f	7
208	j	Granger, Ben....	farmer..	E 1/2 7.....	3 E D ..	t m f	1
219		Good, Albert.....	farmer..	pt 8, 9 & 10..	3 E D ..	o m f	1
268	j	Hill, William.....	farmer..	9, 9.....	1, 2 E D	o m f	1
263	j	Heddel, Andrew..	farmer..	pt F R.....	1 W D..	o m f	1
266	j	Habbel, George...	farmer..	pt 10.....	M C....	o m f	1
267	j	Holtzhausen, Mike	farmer..	pt 11	2 E D ..	o m f	1
261	j	Halliday, Andrew	farmer..	15.....	2 E D ..	o m f	1
260	j	Halliday, John....	farmer..	pt 13, 14, 15..	3 E D ..	o m f	1
265	j	Hart, Samuel sr....	farmer..	pt 8.....	2 W D..	o m f	1
262	j	Hart, Samuel jr...	farmer..	pt 8	2 W D..	o m f	1
264	j	Heddel, Samuel....	farmer..	pt F. R.....	1 W D..	o m f	1
269	j	Haley, David.....	laborer..	8.....	1 W D..	t m f	2

Roll.
Juror.

284 j
282 j
283 j
294 j
295 j
291 j
293 j
292 j
296 j
290 j

314 j
313 j

327 j
330 j
328 j
326 j

421
412 j
416 j
414
428
442 j
432 j
436 j

POLLING SUB-DIVISION NO. 1.

Roll.	Juror.	NAME.	OCCUPATION.	NO. OF LOT OR PART OF LOT.	CONCESSION OR STREET.	OWNER OR TENANT.	6
284	j	Jenkins, James ..	farmer..	5.....	1 W D..	t m f	2
282	j	Jenkins, John....	farmer..	4.....	6 W D..	o m f	2
283	j	Jenkins, Isaac....	farmer..	5.....	2 W D..	o m f	2
294	j	Jewell, Richard ..	farmer..	pt 6, pt 3, 4, W 1/2 7...	2 & 3 wd	o m f	1
295	j	Jewell, James, sr.	farmer..	pt 1.....	1 E D...	o m f	1
291	j	Johns, Nathan ..	farmer..	9, E 1/2 8.....	4 E D...	o m f	1
293	j	Jewell, Melvin....	farmer..	pt 6.....	3 W D...	o m f	1
292	j	Jewell, William...	farmer..	pt 3 and 4....	2 w d...	o m f	1
296	j	Jewell, James, jr.	farmer..	pt 1.....	1 E D..	o m f	1
290	j	Johns, Thomas...	farmer..	9 E 1/2 9.....	4 E D...	o m f	1
314	j	Kurschinsk, Fred.	farmer..	pt 10.....	M C....	o m f	1
313	j	Kerningham, J. N.	farmer..	E 1/2 12.....	2 E D...	o m f	1
327	j	Long, James.....	farmer..	N 1/2 6, pt 1 and 2....	6, 2 E D.	o m f	1
330	j	Larmie, Fred.....	tailor....	pt 1 and 2....	2 E D..	o m f	1
328	j	Long, William, jr.	farmer..	E 1/2 8.....	3 w d...	o m f	1
326	j	Long, John.....	farmer..	pt 6.....	4 E D...	o m f	1
421	j	Millian, Thomas..	farmer..	1/2 10.....	4 E D..	o m f	1
412	j	Mugford, John....	farmer..	S pt 2.....	4 E D...	o m f	1
416	j	Moore, William, sr.	farmer..	S 1/2 N 1/2 5.....	3 E D...	o m f	1
414	j	Moore, William...	M C....	pt 5.....	3 E D...	t m f	1
428	j	Mitchell, Samuel..	farmer..	10.....	2 E D...	o m f	1
442	j	McCorvie, Duncan	farmer..	E 1/2 7 and 7...	3 w d...	t m f	1
432	j	Mohring, Man'l W.	Agent...	pt F. R.....	2 w d...	o m t	1
436	j	Munnings, John..	farmer..	pt 11.....	1 E D...	t m f	1

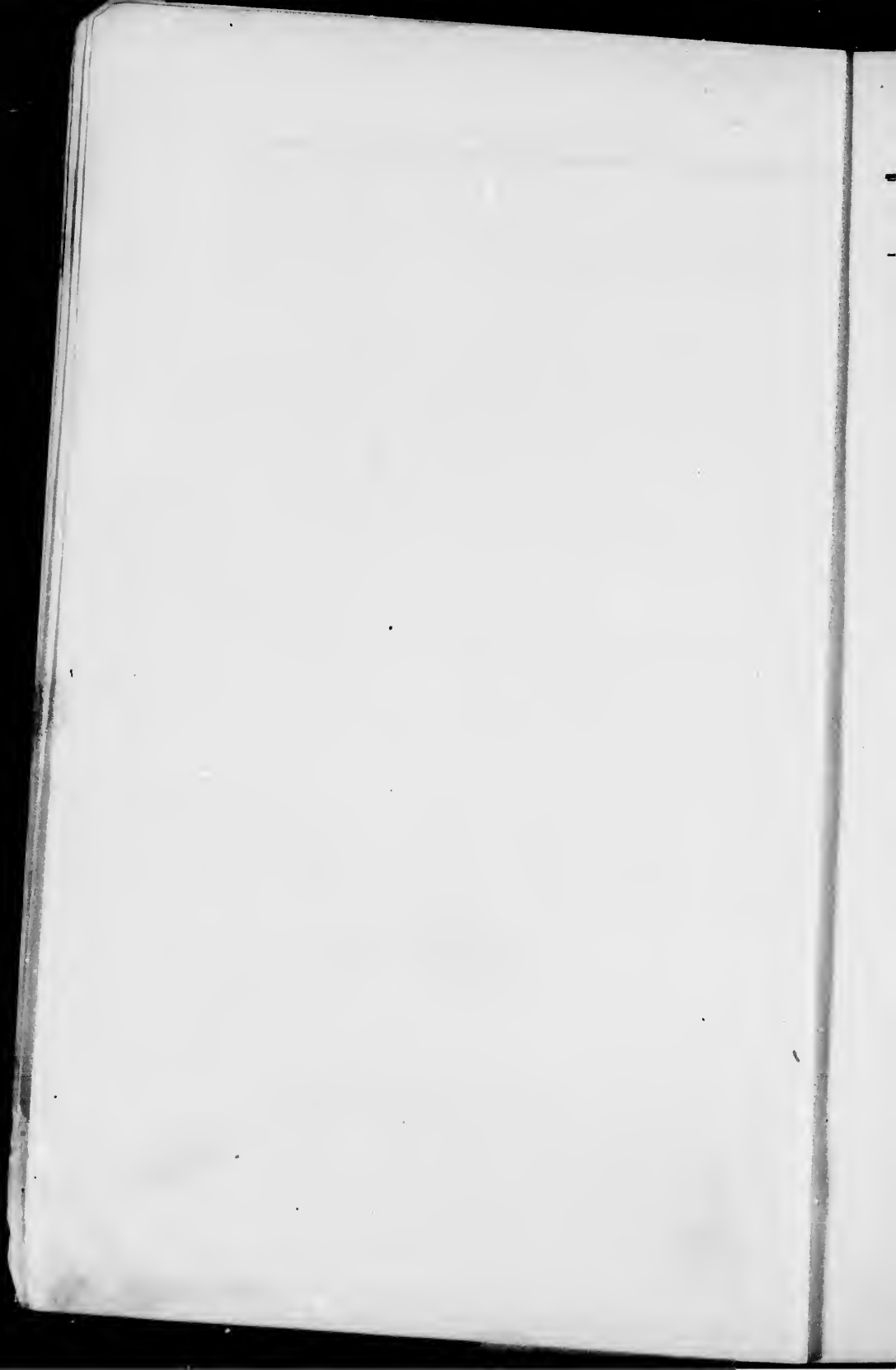

POLLING SUB-DIVISION NO. 1.

No. on Roll.	Juror.	NAME.	OCCUPATION.	NO. OF LOT OR PART OF LOT.	CONCESSION OR STREET.	OWNER OR TENANT.	○
424	j	McClure, James..	farmer..	12	1 E D ..	o m f	1
423	j	McClure, Robert.	farmer..	pt 11.....	1 E D...	o m f	1
422	j	McClure, John...	farmer..	12.....	1 E D...	o m f	1
427	j	Mitchell, Emanuel	farmer..	10	2 E D...	o m f	1
425	j	Mitchell, Albert..	farmer..	pt 11.....	1 E D...	o m f	1
438	j	Maedel, Paul....	farmer..	8.....	2 E D...	o m f	1
420	j	Millian, William..	farmer..	West ½ 8	3 E D...	o m f	2
415	j	McLarty, John....	farmer..	E ½ 6.....	4 E D...	o m f	2
437	j	Mew, Henry, sr..	farmer..	pt 9.....	2 E D...	t m f	1
418	j	Mew, Henry, jr..	farmer..	S. E ¼ 5.....	4 E D...	o m f	1
426	j	Mitchell, Claude M	farmer..	pt 11.....	1 E D...	o m f	1
411	j	Mugford, Charles.	farmer..	pt 5.....	4 E D...	o m f	1
419	j	Moore, Richard..	farmer..	pt 7 and 8....	3 & 4 ed	o m f	1
417	j	Moore, Joshua...	Shoemaker.	pt 1.....	1 E D...	o m f	1
413	j	Manning, James.	farmer..	pt 2.....	3 E D...	o m f	1
431	j	Mugford, Albert..	farmer..	S ½ 5 pt 6....	3 W D...	o m f	2
429	j	Mitchell, Richard.	farmer..	10	2 E D...	o m f	1
435	j	McCabe, Wm. J.	farmer..	pt 28, 29.....	M C....	o m f	1
448	j	Naegel, Joseph...	farmer..	N pt 13.....	3 E D...	o m f	1
449	j	Naegel, Frank....	farmer..	W pt 13.....	3 E D...	o m f	1
450	j	Newell, George...	farmer..	1 E D...	o m f	1
451	j	Neilans, Alex	laborer..	22.....	M C....	t m f	1
459	j	Oke, Charles....	farmer..	North ½ 8	3 W D...	o m f	1
456	j	Oke, William....	farmer..	pt 1 and 2....	3 E D...	o m f	1
458	j	Ohler, William...	farmer..	N W pt 29...	M C....	o m f	1
457	j	Ohler, Michael...	farmer..	North ½ 30...	M C....	o m f	1
469	j	Pframmer, Michael	farmer..	pt 1, 2.....	1, 2 E D.	o m f	1
470	j	Pennington, Thos.	farmer..	14.....	M C....	t m f	9

No. on
Roll.

484
484

539
545
540
543
546
542
544
541
538

579
577
578

61
60
61
61
61
61
61
62
61
61
61

59

POLLING SUB-DIVISION NO. 1.

No. on Roll.	Juror.	NAME.	OCCUPATION.	NO. OF LOT OR PART OF LOT.	CONCESSION OR STREET.	OWNER OR TENANT.	C.	F.	I.
484	j	Rosier, John.....	farmer..	pt 4, 5, 6, 7, 8	1 EDMC	o m f			I
484	j	Rowden, Richard.	farmer..	pt 3	4 E D...	o m f			I
539	j	Strachan, Wm...	farmer..	2 N $\frac{1}{2}$ 5.....	2 E D ..	o m f			I
545	j	Stevens, John ...	farmer..	pt 25, 26.....	M C....	o m f			I
540	j	Snyder, Jesse....	farmer..	pt 4, 5.....	1 E D ..	o m f			I
543	j	Schwanz, Michael.	farmer..	11.....	M C....	o m f			I
546	j	Snyder, Levy....	farmer..	24.....	M C....	t m f			9
542	j	Schwanz, John G.	farmer..	11.....	M C....	o m f			I
544	j	Stevens, William.	farmer..	pt 25 and 26..	M C....	o m f			I
541	j	Snyder, Henry...	farmer..	pt 4 and 5....	1 E D...	o m f			I
538	j	Stewart, Joseph..	gardener	pt H. R.....	1 W D..	o m f			I
579	j	Vanstone, William	farmer..	pt 9.....	3 W D..	o m f			I
577	j	Vanstone, C. A ..	farmer..	pt 9	3 W D..	o m f			I
578	j	Vanstone, Ambro'e	farmer..	pt 9.....	3 W D..	o m f			I
617	j	Walters, Charles.	farmer..	T. Hall.....	1 E D...	o m f			I
604	j	Walters, William.	farmer..	pt 5.....	4 E D ..	o m f			I
613	j	Walters, Nathan.	farmer..	E $\frac{1}{2}$ 4.....	4 E D...	o m f			I
611	j	Walters, Joshua..	farmer..	E $\frac{3}{4}$ 4.....	3 E D...	o m f			I
612	j	Walters, Eli	farmer..	E $\frac{3}{4}$ 4.....	3 E D...	o m f			I
619	j	Walters, Richard J	farmer..	7.....	2 E D...	o m f			I
616	j	Walters, Clarence	farmer..	S $\frac{1}{2}$ 1, 2.....	4 E D...	o m f			I
622	j	White, James....	farmer..	7, 8, 9.....	M C....	o m f			I
615	j	Walters, Percy...	Weaver.	pt 1.....	1 E D ..	t m f			I
613	j	Wilson, Robert...	farmer..	pt 4.....	1 W D..	o m t			7
614	j	Wilson, Rev.....	Cl gym'n	pt F R.....	1 W D..	t m f			I
597	j	Walter, Wm.....	farmer..	pt 5 and 6....	4 W D..	o m f			2

No. on
Roll.

64
63
64
64

No. on
Roll.

16

31

33
32

43
43

50
53

13,

No. on Roll.	Juror.	NAME.	OCCUPATION.	NO. OF LOT OR PART OF LOT.	CONCESSION OR STREET.	OWNER OR TENANT.	0 2
643	j	Young, Henry ...	farmer ..	13.....	M C....	o m f	9
639		Young, Richard ..	farmer ..	pt 5, 6.....	4 W D..	o m f	2
644		Young, W H.....	farmer ..	pt 23.....	M C....	o m f	9
642		Young, Westley ..	farmer ..	13.....	M C....	o m f	9

PART II.—Persons entitled to vote at Municipal Elections only.

No. on Roll.	Juror.	NAME.	OCCUPATION.	NO. OF LOT OR PART OF LOT.	CONCESSION OR STREET.	OWNER OR TENANT.	0 2
166		Fisher, Elizabeth.	widow ..	6, 7, 8.....	1 E D ..	fr h'r.	1
312		Kerningham, John	gentlem n	13, ½ 12.....	2 E D ..	owner.	7
332		Levy, Ann	widow ..	pt 9.....	3 E D ..	owner.	16
329		Long, Mrs.	widow ..	E ¼ 8.....	3 w d...	owner.	1
430		Malloy, Margaret.	farmer ..	10.....	1 E D ..	owner.	1
434		Maedel, Whelmina	farmer ..	5, 7.....	B M V ..	owner.	1
500		Sowerby, Wm....	farmer ..	8.....	1 w d...	owner.	7
537		Stewart, Mrs.....	nursery .	pt F. R.....	1 w d...	owner.	1

Additional Post Offices—10, London ; 11, Mitchell ; 12, Toronto ; 13, Belgrave ; 14, Clinton ; 15, Seaforth ; 16, Walkerton.

PART

No. of
Roll.

35

126

155

174

217

311

433

441

460

486

547

580

581

608

PART III.—Persons entitled to vote at Elections for the Legislative Assembly Only.

No. of Roll.	Juror.	NAME.	OCCUPATION.	NO. OF LOT OR PART OF LOT.	CONCESSION OR STREET.	OWNER OR TENANT.	Class.
35		Butt, Samuel.....	laborer..	11.....	2 E D ..	MF ..	I
126		Echlin, O. G....	laborer..	13	2 E D...	M F ..	I
155		Fisher, Richard...	laborer..	pt 1.....	1 E D ..	M F ..	I
174		Freeth, Samuel...	laborer..	5.....	2 E D...	M F ..	I
217		Gravel, Philip ...	laborer..	pt 18.....	M C....	M F ..	I
311		Keating, Charles.	laborer..	pt 13, 14, 15..	3 W D..	M F ..	I
433		Moser, Wellington	millar...	B M V..	M F ..	I
441		Matheson, William	laborer..	pt 8.....	1	M F ..	I
460		Oakley, John....	laborer..	pt B	A and B.	M F ..	I
486		Ruffle, Charles...	laborer..	pt 8.....	3 W D..	M F ..	I
547		Shambley, Fred..	laborer..	12.....	3 E D...	M F ..	I
580		Vanstone, William	laborer..	pt 7.....	1 W D..	M F ..	I
581		Vanstone John...	laborer..	4.....	2 E D...	M F ..	I
608		Williams, Fred, sr.	laborer..	18.....	M C....	M F ..	I

prisin
4th C

ART

Juror.

10 j
6 j
5 j
11 j
4 j
7 j
8 j
9 j

55 j
44 j
45 j
51 j
52 j
53 j
26 j
46 j
32 j

68 j
70 j
72 j
59 j
73 j
74 j

POLLING SUB-DIVISION NO. 2.

comprising Blocks A, B, C, D, E and G; also Lots 1, 2, 3 and 4, in the 1st, 2nd, 3rd and 4th Concessions in the Western Division.

ART I.—List of Persons entitled to vote at Elections to the Legislative Assembly and Municipal Elections.

	Juror.	NAME.	OCCUPATION.	NO. OF LOT OR PART OF LOT.	CONCESSION OR STREET.	OWNER OR TENANT.	6 2
10	j	Adams, David ...	farmer..	pt 3 and 4....	1 W D..	o m f	7
6	j	Allen, Anthony ..	farmer..	pt block 13...	1 r e & w	o m f	4
5		Allen, Frank.....	farmer..	pt block B ...	1 r e & w	o m f	4
11		Adams, James ...	farmer..	pt 34.....	1 W D..	o m f	7
4	j	Attrill, E.C.....	farmer..	pt B A B & C	L R.....	o m f	7
7	j	Ashton, Thomas..	farmer..	pt B E.....	3 W D..	t m f	2
8		Ashton, John....	farmer..	pt B E.....	3 W D..	t m f	2
9		Ashton, George..	farmer..	pt B E.....	3 W D..	t m f	2
55		Bissett, Gordon..	farmer..	pt block C. ...	2 W D..	o m f	3
44	j	Buchanan, Allen .	farmer..	pt 1 and 2....	1 w d...	o m f	7
45	j	Buchanan, Jas. G	farmer..	pt 1 and 2....	1 w d...	o m f	7
51	j	Barker, John H..	farmer..	pt block B....	L R W..	o m f	4
52		Boxall, John.....	farmer..	59	M V....	t m f	2
53	j	Beck, Joseph	farmer..	pt B C, 29, 41, 42, BH	M V....	o m f	2
26		Bogie, Alexander.	farmer..	pt 4.....	3 W D..	o m f	7
46		Bisbee, Ebenezer.	laborer .	pt block B ...		t m f	2
32		Bates, W. H.....	farmer..	pt B A.....	L R W..	t m f	2
68	j	Connell, William.	cooper ..	pt block C....	M V....	o m f	2
70	j	Connell, Martin..	brick-maker	pt block C....	M V....	o m f	2
72		Carter, Joseph...	laborer..	pt block E....	3 w d...	t m f	2
59		Connell, John....	brick-maker	pt B C.....	S V....	t m f	2
73		Connell, Daniel..	laborer..	6, 7 and 8....	S V....	t m f	2
74		Currell, Edward..	laborer..	40	S V....	o m f	2

No. on
Roll

108
103
109

140
144
130
143
152

188
190
190
180
190
190
219

24
23
23
23
24
23
24

POLLING SUB-DIVISION NO. 2.

11

No. on Roll.	Jurat.	NAME.	OCCUPATION.	No. OF LOT OR PART OF LOT.	CONCESSION OR STREET.	OWNER OR TENANT.	0 2
108	j	Davison, James..	farmer..	E pt 3, pt 4..	3 w d...	o m f	7
103		Dodd, Alf.....	farmer..	pt 1.....	3 w d...	o m f	2
109		Dodd, Benjamin..	farmer..	pt 2.....	1 E D...	o m f	2
140	j	Fritzley, Richard.	laborer..	pt block C...	1 E D...	o m f	2
144	j	Fritzley, Jonathan	laborer..	pt 1.....	M V....	t m f	2
139	j	Fulford, Robert ..	mercha't	pt block B ...	L R W...	t m f	4
143	j	Fowler, George...	blacksmith.	29.....	S V.....	t m f	2
152		Fisher, Jacob....	farmer..	pt 1 and 2....	4 E D...	t m f	7
188	j	Goldthorpe, Alb't J	farmer..	1, 2.....	3 W D...	o m f	2
194	j	Goldthorpe, J. T.	farmer..	pt block E....	M V....	o m f	2
192		Gibbs, Richard...	laborer..	pt 2.....	M V....	t m f	2
189	j	Greer, Robert, sr.	laborer..	13	M V....	o m f	2
196		Gilders, Thomas.	laborer..	67, 68.....	M V....	o m f	2
190		Greer, Robert, jr.	laborer..	13.....	S V.....	o m f	3
219½		Graham, John...	farmer..	pt 11	L R E...	o m f	7
241	j	Henderson, Alex..	laborer..	91, 92.....	M V....	o m f	2
238	j	Haughton, T. A..	farmer..	pt block G....	o m f	2
236		Hamlink, D. F....	pt B A.....	L R W...	o m f	7
237		Horney, Levi....	laborer..	67, 58.....	S V	o m f	2
242		Henderson, Alex. jr	laborer..	pt 29.....	S V	t m f	2
239		Haughton, C. F..	farmer..	pt Blk. G....	3 w d...	o m f	2
243		Hamilton, John ..	Hotel ...	3.....	S V	t m f	2

POLLING SUB-DIVISION NO. 2.

No. on Roll.	Juror.	NAME.	OCCUPATION.	NO. OF LOT OR PART OF LOT.	CONCESSION OR STREET.	OWNER OR TENANT.	P. O.
277	j	Jones, James....	farmer..	pt 1, 2.....	2 W D..	o m f	3
302		Kennedy, John R.	5	S V	t m f	2	
303	j	Kuntz, Jacob	brewer ..	pt block C...	brewery.	o m f	3
321		Little, George ...	gentlemn	pt B C	2 w d...	t m f	2
319	j	Lennox, Robert ..	gardener	pt B C	S V	o m f	2
334		Lawson, Miller ...	gentlemn	pt 1	1	o m f	2
372		Maskell, E. A....	6	8 w d...	t m f	2	
354	j	Morris, William ..	joiner ..	pt block B ...	o m f	2	
353	j	Morris, Charles..	pt block B	o m f	2		
355	j	Morris, Herbert F.	farmer..	pt block B ...	L R W...	t m f	2
373	j	Maskell, Edward ..	farmer..	pt 3 and 4....	2 w d...	t m f	7
374		Maskell, Albert...	farmer..	pt 3 and 4....	2 w d...	o m f	2
371	j	McKinnon, Donald	farmer..	pt 4.....	1, 2 w d.	o m f	2
370	j	McKinnon, Angus.	farmer..	pt 7	1 w d ..	o m f	2
352	j	McQuarrie, John.	farmer..	pt 1.....	1 w d ..	o m t	2
363	j	McLean, James ..	laborer..	12, pt 8.....	M V....	o m f	2
364	j	McIntyre, John ..	gentlemn	E ½ 64, 65, ...	M V....	o m f	2
439	j	McDonald, A. C .	farmer..	pt block D....	L R E...	o m f	4
362	j	McEwan, Peter, jr	manu'f'y	pt block C....	M V....	t m f	2
359	j	NcNeil, Arthur ...	farmer..	pt block D. ...	7 w d....	o m f	7
369		McDonald, John..	laborer..	43, 44	M V....	t m f	2
357		McNeil, Charles..	farmer..	pt block D. ...	3 w d....	o m f	2

No. on
Roll.

Page

453

466

463

482

525

493

520

518

527

526

528

521

522

524

519

497

559

POLLING SUB-DIVISION NO. 2.

No. on Roll.	Juror.	NAME.	OCCUPATION.	NO. OF LOT OR PART OF LOT.	CONCESSION OR STREET.	OWNER OR TENANT.	No.
453		Oke, John	laborer..	pt Blk. D....	L R E...	t m f	4
466	j	Potts, William...	gentlemn	4, 23 and 24..	S V.....	o m f	2
463	j	Plant, Peter	farmer..	pt 1	I W D..	o m f	2
482	j	Robertson, P. A..	farmer..	W $\frac{1}{2}$ 3, 3.....	3, 4 w d.	o m f	7
525		Symonds, George	cooper ..	41, 42.....	S V.....	o m f	2
493	j	Strachan, Ed., jr..	farmer..	W $\frac{1}{2}$ 9, pt 1, 2	2 W D..	o m f	2
520	j	Simmons, Robert.	stonecutter..	6, 7, 8.....	M V....	o m f	2
518		Shultz, Arthur ...	farmer..	pt 13 block C.	M V....	o m f	2
527	j	Sands, Archibald.	farmer..	pt blk C, 1, 2, 3	1 W D..	o m f	2
526	j	Sands, James....	farmer..	pt blk C, 1, 2, 3	1 W D..	o m f	2
528	j	Sands, John	farmer..	pt blk C, 1, 2, 3	1 W D..	o m f	2
521		Symonds, Eli	cooper ..	31, 32, 35....	S V	o m f	2
522		Symonds, Wm....	cooper ..	31, 32, 35....	S V	o m f	2
524		Symonds, Charles	Hotel ...	1.....	S V	t m f	2
519		Shultz, C. R.....	laborer .	pt B C.....	S V	t m f	2
497		Symonds, Robert.	cooper ..	31, 32, 35....	S V	o m f	2
559	j	Tichborne, Thos..	farmer..	pt block B ...	L R W..	o m f	4

No. on
Koll.

574

59

59

59

59

59

59

59

63

7

6

10

10

10

10

10

No. on Roll.	Juror.	NAME.	OCCUPATION.	NO. OF LOT OR PART OF LOT.	CONCESSION OR STREET.	OWNER OR TENANT.	P. O.
574		Vanstone, George	laborer..	pt 8.....	S V.....	t m f	2
596	j	Walter, John ...	farmer..	2.....	M V.....	o m f	2
599		Wilson, Albert...	farmer..	pt block C...	S V.....	hh m f	2
595		Webb, John.....	laborer..	pt block B ...	S V.....	o m f	2
594		Walters, Charles.	laborer..	6, 7 and 8....	S V.....	t m f	2
591		Walter, William..	laborer..	pt B C.....	S V.....	t m f	2
590		Walter, W. A....	farmer..	pt B C.....	S V.....	t m f	2
637		Young, James....	farmer..	pt block E....	7 E D ..	o m f	4

PART 2.—Persons entitled to vote at Municipal Elections only.

71		Campbell, George		26, 27.....	M V.....	owner.	7
67		Chisholm, Jessie.		pt block C....	owner.	2
104		Duff, Robert.....		pt block C.....	owner.	7
106		Dulmage, Mary A		pt block B	O [Pt A	
107		Donaldson, Mrs..		70 to 75	S V.....	owner.	2
105		Dean, John.....	laborer..	pt B C.....	S V.....	owner.	2

Quepht

No. on
Roll.

191
192

320

356
440

368
358
365
366

481

516
521
515
517

389

No. on Roll.	Juror.	NAME.	OCCUPATION.	NO. OF LOT OR PART OF LOT.	CONCESSION OR STREET.	OWNER OR TENANT.	P. C.
191		Goldthorpe, Mrs..	pt 1, 38, 39 pt bc	S V	owner.	2
192		Goldthorpe, Emily	pt 1	2 w d...	owner.	2
320		Lasham, William.	5	S V	owner.	7
356		Morris, Mary....	pt block D. ...	L R E ...	owner.	2
440		Morris, Edwin J..	pt block B ...	L R W..	O(man	
368		McLaren, Daniel..	carpent'r	pt B E.....	S V	owner.	7
358		McNeil, Barbara..	farmer..	pt block D. ...	3, 3, 7 w d	owner.	2
365		McEwan, Peter, sr	salt man	61, 62, 63.....	owner.	7
366		McEwan, H. J. A.	salt man	61, 62, 63.....	owner.	7
481		Robertson, John	3	3 w d...	owner.	7
516		Smith, Abraham..	tailor....	pt 1, pt blk ab	1 r w, 1 s c	owner.	7
521		Symonds, Mrs....	31, 32, 35.....	S V	owner.	2
515		Stewart, James ..	gentlemn	pt block C....	S V	owner.	7
517		Straughan, Mrs...	widow ..	pt 8.....	S V	owner.	2
589		Webb, Mrs.....	widow ..	pt block B ...	S V.....	owner.	7

Φ

No. on

I

I

C

PART III.—Persons entitled to vote at Elections for the Legislative Assembly only.

No. on Roll.	Juror.	NAME.	OCCUPATION.	NO. OF LOT OR PART OF LOT.	CONCESSION OR STREET.	OWNER OR TENANT.	CLASS.
21		Armstrong, Robt..	laborer..	brewery	S V.....	M F ..	3
102		Corbet, David...	laborer..	pt block A ...	L R W..	M F ..	2
127½		Evans, Albert....	laborer..	7	3 W D..	M F ..	2
141		Fritzley, W. R....	laborer..	14.....	S V.....	M F ..	2
142		Fisher, W. F....	laborer..	67, 68.....	S V.....	M F ..	2
211		Graham, Arthur .		6	2 w d...	M F ..	2
304		Kuntz, Jacob, sen.		pt B C	Saltford brewery.		
333		Luke, Fred.....	laborer..	pt block D....	I	M F ..	2
367		Martine, Joseph..	brewer..	41 and 42....	S V.....	M F ..	2
504		Sandisson, Ed....	laborer..	S V.....	M F ..	2
582		Vanstone, Richard	laborer..	I.....	3.....	M F ..	2
592		Walter, Ben.....	laborer..	pt B C	S V.....	M F ..	
624		Whitely, W. E....		pt B A.....		M F ..	7
627		Whitmore, Ed H..		I	S V.....	M F ..	2
628½		Westlake, Samuel			M F ..	

Compr
and
and

PAR

No. on Roll.
12
3
23
25
41
49
50
42
24
56
22
43
48
59
75
85
66
81
52
70
77
62
61
70
61
71

POLLING SUB-DIVISION NO 3.

Comprising Block F, the 5th, 6th, 7th, 8th, 9th and 10th Concessions (save and except Lots 9, 10 and 11 on the 9th and 10th Concessions, W. D.); also Lots 1, 2, 3 and 4 on the 11th Concession, and Lots 2, 3 and 4 on the 12th Concession, in the Eastern and Western Divisions.

PART I.—List of Persons entitled to vote at Elections to the Legislative Assembly and Municipal Elections.

No. on Roll.	juror.	NAME.	OCCUPATION.	NO. OF LOT OR PART OF LOT.	CONCESSION OR STREET.	OWNER OR TENANT.	P. O.
12	j	Allen, Samuel....	farmer..	E ½ I.....	5 W D..	o m f	3
3		Allen, Charles...	farmer..	West ½ I....	5 W D..	o m f	3
23		Boggs, James....	Hotel ...	pt 1.....	8 E D...	t m f	3
25	j	Bean, George....	farmer..	pt 1.....	7 E D...	t m f	3
41	j	Bell, Joseph.....	farmer..	2.....	7 w d...	o m f	3
49	j	Bean, Robert....	farmer..	2.....	8 w d...	o m f	3
50	j	Barkwell, William	farmer..	3.....	8 w d...	o m f	3
42	j	Burns, Thomas...	farmer..	6.....	7 E D...	o m f	3
24	j	Brownlee, Wilson.	farmer..	9.....	6 E D...	t m f	9
56	j	Bissett, Samuel ..	farmer..	N ½ I, N ½ 2..	4 w d...	o m f	3
22	j	Boggs, Nathaniel..	Hotel ...	pt 1.....	8 E D...	o m f	3
43	j	Buchanan, John...	5.....	7 E D...	o m f	3
48		Bean, George jr ..	farmer..	pt B F.....	7 E D...	o m f	3
59		Brindly Hiram ...	farmer..	5.....	10 w d..	t m f	3
75	j	Carroll, Thomas..	farmer..	5.....	7 w d...	o m f	3
85	j	Campbell, Thos..	farmer..	4.....	9 w d...	o m f	3
66	j	Cunningham, Wm	farmer..	8.....	8 E D...	o m f	3
81	j	Clark, John.....	farmer..	North ½ 9....	8 w d...	o m f	3
52	j	Clark William ...	farmer..	pt 1.....	10 W D.	o m f	5
76	j	Cantelon, John ..	farmer..	pt 1.....	11 w d..	o m f	5
77		Corey, William ..	farmer..	pt 1.....	11 w d..	o m f	5
64	j	Curry, Geo. C. sr.	farmer..	4, 5.....	10 E D..	o m f	5
63		Curry, Isaac.....	farmer..	4, 5.....	10 E D..	o m f	5
79		Clark, George F..	farmer..	pt 9.....	8 w d...	o m f	4
65		Curry, George jr.	farmer..	4, 5.....	11 w d.	o m f	5
78		Corey, Fred.....	laborer .	pt 1.....	11 w d..	o m f	5

No. auf
Koll.

117

118

122

122

13

13

13

13

13

13

13

13

13

12

15

18

19

18

18

18

17

18

17

18

18

18

No. on Koll.	Juror.	NAME.	OCCUPATION.	NO. OF LOT OR PART OF LOT.	CONCER-SION OR STREET.	OWNER OR TENANT.	P. O.
117	j	Dustow, John....	farmer..	7.....	12 w d..	o m f	5
118	j	Dustow, James ..	farmer..	pt 3.....	12 w d..	o m f	5
122		Elliott, Thomas sr	laborer..	pt 1.....	11 w d..	t m f	5
124		Elliott, James....	laborer..	pt 7	11 w d..	o m f	5
137	j	Ferguson, Wm. L.	farmer..	West $\frac{1}{2}$ 2....	10 w d..	o m t	3
136		Ferguson, Geo. J.	farmer..	3	7 E D...	o m f	3
138		Ferguson, Arch. B	farmer..	3	7 E D...	o m f	3
133		Fagen, Thomas ..	farmer..	3, 4.....	6 E D...	o m f	3
132	j	Fagen, James....	farmer..	3, 4.....	6 E D...	o m f	3
134	j	Fagen, John.....	farmer..	3, 4.....	6 E D ..	o m f	3
130	j	Fowler, William J	farmer..	S $\frac{1}{2}$ 6.....	6 E D...	o m f	2
131	j	Fowler, John	farmer..	E $\frac{1}{2}$ 10, W $\frac{1}{2}$ 11	5, 6 E D.	t m f	6
135		Feagan, William..	farmer..	2	5 E D...	o m f	3
128		Fisher, Edward ..	farmer..	2	8 E D...	o m f	3
159		Fisher, Herbert ..	farmer..	2	7 E D...	o m f	3
186	j	Glenn, James....	farmer..	4	7 w d...	o m f	3
197	j	Glenn, George...	farmer..	2, 3.....	9 e d ...	o m f	3
181	j	Glenn, Robert...	farmer..	2, 3.....	9 e d ...	o m f	3
180	j	Glenn, Alexander	farmer..	3 S $\frac{1}{2}$ 5	9 e d ...	o m f	3
184	j	Gallagher, John..	farmer..	3.....	7 w d...	o m f	3
178	j	Green, Andrew..	farmer..	North $\frac{1}{2}$ 8....	8 w d...	o m f	4
182	j	Gilders, Fletcher.	farmer..	pt 8.....	6 e d ...	o m f	2
179		Glenn, William ..	farmer..	pt 6.....	8 e d ...	o m f	2
183		Gallagher, James.	farmer..	E $\frac{1}{2}$ 3.....	8 w d...	o m f	3
185		Gallagher, Henry.	farmer..	3	7 w d...	o m f	3

juror.

230 j
270
231
233 j
232
222 j
220 j
246 j
225 j
226 j
245
247
227
223
235
244

271
279 j
288 j
287 j
272
286
274
275
278
273
281

310
299 j
300 j
301
305

	Jurat.	NAME.	OCCUPATION.	NO. OF LOT OR PART OF LOT.	CONCESSION OR STREET.	OWNER OR TENANT.	P. O.
230	j	Howell, William N	farmer..	2	8 w d...	o m f	3
270		Hogai., Edward ..	farmer..	pt 1.....	7 w d...	t m f	3
231		Hamilton, Wm. J.	farmer..	11.....	5 E D...	o m f	6
233	j	Howett, James sr.	farmer..	14, 15.....	7 E D...	o m f	6
232		Howett, James jr.	farmer..	4, 15.....	7 E D...	o m f	6
222	j	Hamilton, Thos. sr	farmer..	4	7 E D...	o m f	3
220	j	Hamilton, Thos. jr	farmer..	7.....	7 E D...	t m f	3
246	j	Hetherington, Jos.	farmer..	6	12 w d..	o m f	5
225	j	Hutson, James...	farmer..	West 1/2 7	9 E D...	o m f	5
226	j	Hutson, Robert...	farmer..	6	10 E D...	o m f	5
245		Hutchins, William	laborer..	pt 1	11 E D ..	t m f	5
247		Hetherington, Isa'c	farmer..	6.....	12 w d..	o m f	5
227		Hardy, David....	farmer..	pt 11	8 E D...	o m f	5
223		Hamilton, David...	farmer..	pt 11.....	8 E D ..	o m f	6
235		Hornby, Thos....	laborer..	pt 6	8 E D ..	t m f	3
244		Hobson, Henry ..	farmer..	7	8 w d...	t m f	3
271		Jones, Henry....	farmer..	N pt 13.....	8 E D...	o m f	6
279	j	Jones, William...	farmer..	pt F, pt blk G	7 w d...	o m f	3
288	j	Jones, William O.	farmer..	1	9 w d...	o m f	5
287	j	Jones, Owen....	farmer..	E 1/2 2.....	10 w d..	o m f	5
272		Jones, Richard...	farmer..	pt 13.....	8 E D ..	o m f	6
286		Johnston, Thos. M	farmer..	5.....	11 W D.	o m f	5
274		Johnston, Andrew	farmer..	7	7 E D...	o m f	3
275		Johnston, Alex T.	farmer..	7.....	7 E D...	o m f	3
278		Jones, William jr.	farmer..	pt B G.....	7 w d...	o m f	3
273		Jones, Ellsworth.	farmer..	pt 13.....	8 E D ..	o m f	3
281		Jenkins, Edward.	farmer..	4.....	6 w d...	o m f	2
310		Kerr, William....	farmer..	3.....	12 w d..	o m f	5
299	j	Kirkpatrick, Robt.	farmer..	pt 1	11 w d..	o m f	5
300	j	Kennedy, James .	farmer..	pt 1	11 w d..	o m f	5
301		Kirkpatrick, Alex.	farmer..	13, 14.....	6 E D...	t m f	8
305		Kellington, E. H..	Cl gym'n	pt 1.....	11 w d..	t m f	8



No. on Roll.	Jurat.	NAME.	OCCUPATION.	NO. OF LOT OR PART OF LOT.	CONCESSION OR STREET.	OWNER OR TENANT.	6.
324	j	Linfield, John P..	farmer..	7	9	t m f	4
323	j	Linfield, Samuel..	farmer..	7	9 W D..	t m f	4
318		Long, Matthew...	laborer..	North ½ 6	6 E D..	h m f	3
317		Long, Charles ...	laborer..	pt 1	7 E D ..	t m f	3
316		Levy, John.....	pt 6.....	8 E D ..	t m f	3
349	j	Mitchell, Thomas.	farmer..	1	6 W D..	o m f	3
343	j	Mitchell, James..	farmer..	S ½ 5.....	6 E D..	o m f	3
344	j	Millian, Andrew..	farmer..	10, pt 16.....	6, 7 E D.	o m f	3
398	j	Morris, Henry J..	farmer..	6.....	9 W D..	o m f	7
410	j	May, George....	farmer..	2.....	12 w d..	o m f	5
381	j	Matthews, Saml.H	farmer..	E pt 4.....	11 w d .	o m f	7
376		Moreland, Jas. H.	farmer..	pt 1 ..	11 w d..	t m f	5
345		Millian, Edward..	farmer..	W ½ 9.....	5 E D..	o m f	2
375		Moreland, Hugh ..	farmer..	pt 1.....	11 E D .	t m f	5
346		Mugford, Fred ...	farmer..	8.....	5 E D...	t m f	3
350		Mitchell, John ...	farmer..	1.....	6 W D..	o m f	3
380		Mathews, George	farmer..	pt 4	11 E D .	t m f	5
444	j	McDonagh, Frk W	farmer..	1	7 w d...	o m f	3
341	j	McBride, James..	farmer..	1	8 E D..	o m f	3
334	j	McPhee, William.	farmer..	6	9 E D..	o m f	3
379	j	McVittie, William.	farmer..	2.....	11 E D..	o m f	5
378	j	McIlwayne, Robt.	farmer..	pt 1	11 w d .	o m f	5
361	j	McPhee, George F	farmer..	pt 8.....	8 w d...	o m f	5
360	j	McMillian, Robert.	farmer..	pt block F....	7 w d...	o m f	4
387	j	McHardy, John ..	farmer..	1.....	9 E D..	o m f	4
335	j	McPhee, Charles.	farmer..	N ½ 5 n w pt 6	9 E D..	o m f	5
338	j	McPhee, John ...	farmer..	9, 10.....	9 E D..	o m f	5
347	j	McPhee, Thomas.	farmer..	W ½ 11, 9....	8 E d...	o m f	5
337	j	McPhee, Daniel..	farmer..	8	9 e d...	o m f	5
394	j	McIntyre, William	farmer..	3	10 w d..	o m f	5
339	j	McIlwain, David..	farmer..	E ½ 7.....	9 e d...	o m f	5

No. of
pages

395
393
397
408
386
342

446
447

465
464
468
467
461

479
475
478
475
474
480
477

No. on poll	Juror.	NAME.	OCCUPA- TION.	NO. OF LOT OR PART OF LOT.	CONCES- SION OR STREET.	OWNER OR TENANT.	Vo. P.
395		McIntyre, Frank .	farmer . .	3	10 w d..	o m f	5
393		McIntyre, George	farmer . .	3	10 w d..	o m f	5
397	j	McHardy, Charles	farmer . .	4	10 w d..	o m f	7
408		McKnight, James.	farmer . .	4	12 w d..	o m f	7
386	j	McHardy, James.	farmer . .	1	9 E D..	o m f	7
342		McBride, Jarvis..	farmer . .	1	8 E D..	o m f	3
446		Neaves, William..	farmer . .	pt 16.....	7 E D..	o m f	6
447		Nelson, Robert...	farmer . .	pt 7	8 w d..	t m f	3
465		Patton, John	farmer . .	pt block F...	7 w d..	o m f	7
464		Patton, James ...	farmer . .	pt block F ...	7 w d..	o m f	4
468	j	Potter, W. C....	farmer . .	7, E $\frac{1}{2}$ 8	10 w d..	o m f	7
467		Potter, Samuel...	laborer..	pt 7, 8.....	10 w d..	t m f	7
461		Pentland, Samuel	farmer . .	1	10 E D..	o m f	3
479	j	Robertson, Alex..	farmer . .	2	6 w d..	o m f	3
475	j	Robertson, John..	farmer . .	E $\frac{1}{2}$ 15.....	6 e d . . .	o m f	6
478	j	Robertson, Wm..	farmer . .	West $\frac{1}{2}$ 15....	6 E D..	o m f	6
475	j	Robertson, Thos..	farmer . .	12	7 E D..	o m f	6
474	j	Ryan, Richard...	farmer . .	E $\frac{1}{2}$ 2.....	10 w d..	o m f	5
80		Robertson, Chas M	farmer . .	Hall and 2....	7 E D..	o m f	3
77		Robertson, John J	farmer . .	1, 12.....	7	o m f	7

8
No.
N

5
4
5
5
5
5
5
5
5
4
4
4
4
4
4
4
4
5
4

No. on Roll.	Juror.	NAME.	OCCUPATION.	NO. OF LOT OR PART OF LOT.	CONCESSION OR STREET.	OWNER OR TENANT.	P. O.
509	j	Smith, Wm. B...	B S.....	pt 1.....	7 E D...	o m f	3
495		Sallows, Thomas..	farmer..	5.....	9 w d...	o m f	7
511		Straughan, Robert	farmer..	40, W ½ 10, pt 11, 12	5, 4 E.D.	o m f	2
512		Straughan, James	farmer..	E ½ 12.....	6 E D...	o m f	6
507		Symington, John..	farmer..	15, 16 pt 17..	7 E D...	o m f	6
505		Symington, Wm..	farmer..	N ½ 17.....	7 E D...	o m f	6
508		Symington, James	farmer..	14.....	8 e d...	o m f	6
529		Smith, Albert....	farmer..	pt 1.....	11 w d..	o m f	5
530		Stewart, Charles.	farmer..	3.....	11 w d..	o m f	5
487		Sheppard, George	farmer..	1.....	10 E. D.	o m f	5
488		Sheppard, Thos G	farmer..	1.....	10 E. D.	o m f	5
489	j	Sheppard, Alex. P.	farmer..	1.....	11 E D..	o m f	5
490	j	Sheppard, Samuel	farmer..	1.....	8 w d...	o m f	3
491		Shields, Alex....	farmer..	pt 5.....	10 E. D.	o m f	5
494		Somersall, R. H...	farmer..	pt 8.....	8 w d...	o m f	3
492		Shields, Thomas..	laborer..	pt 12.....	8 E D...	t m f	5
510		Stevens, Samuel..	farmer..	pt 7 and 8....	6 E D...	t m f	3
496		Sallows, W. T...,	farmer..	6.....	10 w d..	t m f	7
567	j	Tiffin, John, sr...	farmer..	3.....	9 w d...	o m f	5
566		Tiffin, John, jr...	farmer..	3.....	9 w d...	f s m f	5
557		Trebble, John....	farmer..	N ½ I.....	6 E D..	o m t	3
550	j	Tabb, James.....	farmer..	6.....	10 w d..	t m f	6
554		Tewsley, Harry...	farmer..	5.....	8 E D...	o m f	3
551		Tabb, Thos. H...	farmer..	8.....	6 E D...	o m f	6
553		Tewsley, Joseph.	farmer..	5.....	8 E D..	o m f	3
556		Trebble, Charles.	farmer..	E ½ 4.....	5 E D...	o m f	3
549		Tyndall, Milton...	farmer..	3.....	8 E D...	o m f	3
571		Taylor, W. E....	laborer..	pt 8.....	8 w d...	o m f	4
572	j	Vanstone, Chas..	farmer..	N pt 7.....	6 E D...	o m f	7
573	j	Varcoe, Jno, A, S.	farmer..	5.....	8 w d...	o m f	3

No. on
leaf

Page

621
586
598
597
620
588
583
584
584
615¹
587
628

638
632
633
634
635
630
629
636
640
631
637

10

80

120

No. of Poll.	Juror.	NAME.	OCCUPATION.	NO. OF LOT OR PART OF LOT.	CONCESSION OR STREET.	OWNER OR TENANT.	♂ ♀
621		Walter, Charles A	farmer..	N ½ 1.....	5.....	o m f	2
586	j	Wilson, David....	farmer..	pt 16.....	7 E D..	o m f	6
598	j	Walter, J. A.....	farmer..	2.....	5 w d...	o m f	2
597	j	Walter, William..	farmer..	N ½ 5, 6....	4 w d...	o m f	2
620		Watson, William..	farmer..	pt 11.....	8 E D...	o m f	5
588	j	Wilson, John....	farmer..	pt 7.....	9 E D...	o m f	5
583		Windmill, James.	farmer..	12.....	8 E D..	t m f	6
584		Windmill, Oscar.	farmer..	12.....	8 E D..	t m f	6
584		Windmill, Robert.	farmer..	12.....	8 E D..	t m f	6
615½		Wetherald, Alfred	teacher.	pt 17.....	7 E D...	o m f	7
587		Wilson, Wilmer..	farmer..	pt 16.....	7 E D...	o m f	6
628		Walter, Warner..	farmer..	2, 3 & 4....	5 w d...	o m f	2
638	j	Young, William..	farmer..	10, pt block G	7 w d...	o m f	4
632	j	Young, Gordon, sr	farmer..	9.....	7 E D...	o m f	3
633		Young, Gordon, jr	farmer..	10.....	7 E D...	o m f	3
634		Young, Roderick, M	farmer..	7.....	8 E D...	o m f	3
635	j	Young, Alex.....	farmer..	5, pt 6.....	8, 7 E D	o m f	3
630	j	Young William...	farmer..	4, pt 6.....	8 ed....	o m f	3
629	j	Young, Alex., W.	farmer..	N ½ 1, E ½ 2..	10 w d...	o m f	5
636	j	Young, James, jr.	farmer..	11, pt block E	8 w d...	o m f	4
640	j	Young, Andrew A	farmer..	8, 4, 3.....	5ed, 4, 6wd	o m f	3
631		Youngblut, Eckert	farmer..	pt 16.....	7 E D...	o m f	6
637	j	Young, James....	farmer..	pt block E....	4, W D..	o m f	4

PART 2.—Persons entitled to vote at Municipal Elections only.

101		Allan, Mrs. R. E.	pt 1.....	5 w d...	owner.	
80		Clarke, Mrs. Jas.	pt 9.....	8 w d...	owner.	4
129		Fowler, Margaret.				

Roll

315

377

335

396

443

462

500

501

511

511

541

551

551

Roll Juror.	NAME.	OCCUPA- TION.	NO. OF LOT OR PART OF LOT.	CONCES- SION OR STREET.	OWNER OR TENANT.	6 5
315	Lollard, Thomas.	farmer..	pt 16.....	7 E D...	owner.	5
377	Morrow, William.	pt 11.....	11 w d :	owner.	7
335	McPhee, Almira	6.....	9 e d ...	owner.	3
396	McIntyre, W. J....	W ½ 2.....	9 w d...	owner.	6
443	McCracken, James	gentlemn	7.....	9 w d...	owner.	7
462	Paterson, Mrs. D.	widow ..	pt 16.....	7 E D ..	owner.	6
506	Stitt, Mary.....	pt 16.....	7 E D ..	owner.	6
503	Sallows, Frank...	5.....	10 w d ..	owner.	L
513	Straughan Ed....	gentlemn	E ½ 11.....	6 E D...	owner.	7
514	Straughan Geo...	gentlemn	E ½ 11.....	6 e d ...	owner.	7
548	Tindall, Mary Jane	3.....	8 E D...	owner.	3
552	Tewsley, Margaret	West ½ 11....	7 E D...	owner.	3
558	Trebble, Wm....	gentlemn	pt 1.....	6 E D...	owner.	7

PART

No. on
Roll.

27

123
125

234
224
228
229

276
297
298

348
340
392

452

64
20

PART III.—Persons entitled to vote at Elections for the Legislative Assembly only.

No. on Roll.	Juror.	NAME.	OCCUPATION.	NO. OF LOT OR PART OF LOT.	CONCESSION OR STREET.	OWNER OR TENANT.	Age
27		Bartrup John....	laborer..	3.....	10 e d..	M F ..	5
123		Elliott, Thos. jr..	laborer..	pt I ..	11 w d..	M F ..	5
125		Elliott, William..	laborer..	pt I.....	11 w d..	M F ..	5
234		Hardy, Ed.....	laborer..	5	8 E D ..	M F ..	3
224		Hamilton, Benson	student..	pt 11	8 E D ..	M F ..	3
228		Hardy David jr..	laborer..	pt 11	8 E D ..	M F ..	3
229		Hardy James....	laborer..	pt 11.....	8 e d...	M F ..	3
276		James, George ..	laborer..	4, 5	10 E D..	M F ..	5
297		Jardine John....	laborer..	9	7	M F ..	3
298		Johnston, Mathew	gentlemn	5.....	11 E D..	M F ..	5
348		Moulden, John...	2	6 E D...	M F ..	3
340		Mills, Wm.....	farmer..	pt 13.....	8 E D...	M F ..	6
392		Mateer, Wm.....	laborer..	1	9	M F ..	3
452		Newton, Arthur..	laborer..	4	7 E D ..	M F ..	3
454		Oake, Richard...	laborer..	pt block D. .	L R E...	M F ..	4
456		Oake, Robert....	laborer..	pt block D. .	L R E...	M F ..	4

No. on
Roll.

485

501

555
570

600
602
623
626

Comprisi
the r
11th
9th a

PART

No. on
Roll.

58
61
60
30
28
57
31
32
29

juror.
j
j
j
j
j
j
j
j

POLLING SUB-DIVISION NO. 3.

No. on Roll.	Juror.	NAME.	OCCUPATION.	NO. OF LOT OR PART OF LOT.	CONCESSION OR STREET.	OWNER OR TENANT.	C.
485		Ross, Richard....	laborer..	3.....	7.....	M F..	3
501		Sturgess, Wm ...	laborer..	6.....	9.....	M F..	3
555		Tewsley, James..	gentlemn	5.....	8.....	M F..	3
570		Tabb, Fred.....	laborer..	6.....	10.....	M F..	3
600		Williams, James..	laborer..	1.....	6.....	M F..	3
602		Wetherald, A. E..	laborer..	pt 16.....	7.....	M F..	8
623		White, Joseph...	laborer..	3.....	6.....	M F..	3
626		Webs Andrew	laborer..	pt 16.....	7.....	M F..	6

POLLING SUB-DIVISION NO 4.

Comprising the Lake Road East and West, and Lake Shore from Lot 1 to Boundary Line; also the 11th, 12th, 13th and 14th Concessions, Western Division (save and except Lots 1, 2, 3 and 4, 11th Concession, and Lots 2, 3 and 4 on the 12th Concession;) also Lots 9, 10 and 11 on the 9th and 10th Concessions, Western Division.

PART I.—List of Persons entitled to vote at Elections to the Legislative Assembly and Municipal Elections.

No. on Roll.	Juror.	NAME.	OCCUPATION.	NO. OF LOT OR PART OF LOT.	CONCESSION OR STREET.	OWNER OR TENANT.	C.
58		Bogie, William...	farmer..	N ½ 9.....	10.....		4
61	j	Bogie Robert...	farmer..	pt 13.....	L R W...	t m f	8
60	j	Bogie, Andrew...	farmer..	pt 13.....	L R W...	o m f	8
30	j	Brindley, William	farmer..	pt 18 and 19..	L S C...	t m f	8
28	j	Baechler, Joseph.	farmer..	pt 14 n ½ 13..	L R W...	o m f	8
57	j	Bogie, David C..	farmer..	N ½ 9 and 10.	11 W D..	o m f	5
31	j	Bogie, William G.	farmer..	15.....	L R W...	o m f	8
32	j	Burrows, William	mercha't	pt 17.....	L R W...	o m f	8
29	j	Brindly, David...	farmer..	pt 18 and 19..	L S C...	o m f	

I

II
IIC

149
151
148
145
147
150
146

199 j
202 j
204

No. on Roll.	Juror.	NAME.	OCCUPATION.	NO. OF LOT OR PART OF LOT.	CONCESSION OR STREET.	OWNER OR TENANT.	P.
65		Clark, G. F.....	farmer..	9	8 W D...	o m f	4
86	j	Chisholm, Hugh..	farmer..	6.....	L S C...	o m f	4
88	j	Chisholm, James.	farmer..	10.....	9 w d...	o m f	4
86	j	Chisholm, John..	farmer..	7	L R E...	o m f	4
90	j	Cook Joseph.....	farmer..	pt 8.....	lrw, lsc.	o m f	4
91	j	Cantwell, John..	farmer..	pt II	14 w d..	o m f	8
95	j	Campbell, James.	farmer..	11.....	14 w d..	o m f	8
92	j	Carney, Richard sr	farmer..	13, 14.....	L R E...	o m f	4
83	j	Clutton, Alex. H.	farmer..	4	L R W...	o m f	4
84	j	Cummings, Don's	farmer..	pt 2.....	L R W...	o m f	4
82	j	Carney, Michael.	farmer..	N $\frac{1}{2}$ 8.....	L R E...	o m f	4
97		Christlaw, Ed....	farmer..	5.....	12 w d..	o m f	4
93		Carney, Richard jr	farmer..	13, 14.....			
87		Chisholm, Wm....	farmer..	10.....	9 w d...	o m f	4
101		Culbert, Thomas.	farmer..	15.....	L R E...	o m f	4
94		Carney, Daniel...	farmer..	pt 15.....	L R E...	o m f	8
96		Carey, Charles...	laborer..	pt II.....	13 w d..	t m f	8
111	j	Doherty, Thomas	farmer..	pt 18, 19.....	L S C...	o m f	8
110	j	Doherty, Nixon..	farmer..	pt 18, 19.....	L S C...	o m f	8
149	j	Fulford, Richard.	farmer..	S $\frac{1}{2}$ 9.....	L R E...	o m f	4
151	j	Fulford, George..	farmer..	5	L R E...	o m f	4
148		Fulford, William.	farmer..	S $\frac{1}{2}$ 8.....	L R E...	o m f	4
145	j	Foley, Mathew...	farmer..	S pt 10.....	L S C...	o m f	4
147	j	Foley, George...	farmer..	9.....	L R W...	o m f	4
150		Fulford, Arthur..	farmer..	pt 9.....	L R E...	o m f	4
146		Foley, Richard...	farmer..	pt 10	L S C...	o m f	4
199	j	Green, Henry...	farmer..	S $\frac{1}{2}$ 9.....	10 w d..	o m f	4
202	j	Graham, Wm. J.	farmer..	16.....	L R W...	o m f	8
204		Green, Peter....	farmer..	pt 16.....	L R W...	o m f	8

2
2
2
2
2
2

289

280

307 j
306 j
309 j
308 j

325 j L
322 j L

POLLING SUBDIVISION NO. 4

21

No. on Roll.	Junor.	NAME.	Occupation	No. of Lot or Part of Lot	CONCESSION OR STREET	OWNER OR TENANT	2
205	j	Graham, Wm. B.	farmer..	11.....	13 w d..	o m f	8
198	j	Gliddon, Richard.	farmer..	S pt 1.....	L R E...	t m f	4
203	j	Gordon, Angus..	farmer..	pt 10.....	L S C...	t m f	4
187	j	Glazier, William.	Hotel...	pt 1.....	L R E...	t m f	4
254	j	Horton, James...	farmer..	S 1/2 7.....	L R W...	o m f	4
251	j	Horton, Hillary..	farmer..	N 1/2 7.....	L R W...	o m f	4
240	j	Healey, Joseph..	farmer..	N 1/2 9.....	L R E...	o m f	4
255	j	Horton, Henry A.	farmer..	5.....	L R W...	o m f	4
259	j	Hawkins William.	farmer..	W pt 10.....	13 w d..	o m f	8
257	j	Hayden, Frank..	farmer..	pt 18, 10.....	L S C...	o m f	8
248	j	Hunter John W..	farmer..	E 1/2 11.....	L R W...	o m f	4
240	j	Horton, Hillary..	blacksmith.	pt 1.....	L R W...	t m f	4
253	j	Horton, Archie...	pt 8.....	L R W...	o m f	4
252	j	Horton, Alex.....	farmer..	North 1/2 7.....	L R W...	o m f	4
258	j	Hawkins, Frank..	farmer..	pt 10.....	L R E...	o m f	8
289	j	Johnston, Samuel	farmer..	N 1/2 8.....	12 w d..	o m f	8
280	j	Jewell, William..	farmer..	pt 1.....	L R E...	o m f	8
307	j	Kelly, Theo.....	farmer..	NE 1/4 10.....	L S C...	o m f	4
306	j	Kelly, Patrick....	farmer..	N 1/4 10.....	L R E...	o m f	3
309	j	Kirkpatrick, Jas..	farmer..	N 1/2 11, 12.....	L R E...	o m f	4
308	j	Keho, George....	gentlemn	8.....	L R E...	t m f	3
325	j	Linklater, James.	farmer..	S 1/2 6.....	L R W...	o m f	4
322	j	Lawson, David..	farmer..	2, pt 2.....	l r w, l s c	o m f	4

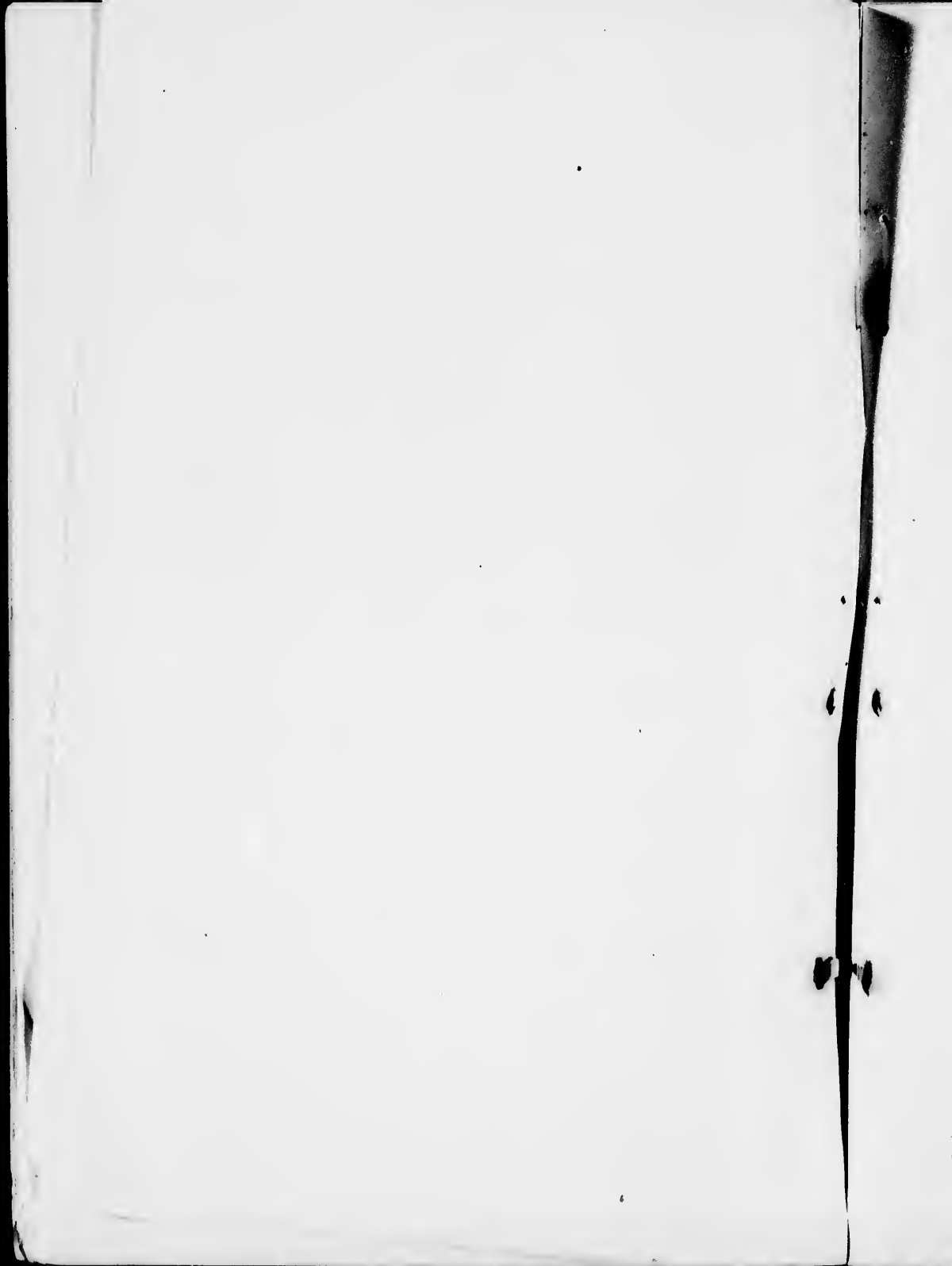

No. on Roll.	Juror.	NAME.	OCCUPATION.	NO. OF LOT OR PART OF LOT.	CONCESSION OR STREET.	OWNER OR TENANT.	F. O.
400	j	McManus, Jas. jr.	farmer..	5	L S C...	o m f	4
402	j	McManus, Hamil'n	farmer..	11	L S C...	o m f	4
401	j	McManus, William	farmer..	7	L S C...	o m f	4
403	j	McConnell, Wm.	farmer..	pt 17.....	L R E...	o m f	8
404	j	Maw, Elisha....	farmer..	pt 17.....	L R W...	t m f	8
405	j	McNee, Duncan..	farmer..	9.....	13 w d..	o m f	5
409	j	McCann, Joseph E	farmer..	S 1/2 8.....	12 w d..	o m f	5
384	j	Morris, Samuel...	farmer..	N. pt 8.....	11 w d..	o m f	4
385	j	Morris, Abner....	farmer..	N pt 8.....	11 w d..	o m f	4
382	j	Morris, Kenneth..	farmer..	W 1/2 6.....	11 w d..	o m f	4
388	j	Mosier, Jacob....	farmer..	10.....	L R W...	o m f	4
389	j	McLeod Daniel...	farmer..	N 1/2 4.....	L R E...	h m f	4
407	j	McWhinney, Jas.	farmer..	9	12 W D..	o m f	4
399	j	McLeod, Alex....	laborer..	pt 9.....	9 w d...	t m f	3
473	j	Quade, Robert...	farmer..	1 pt 1.....	lsc, lrw.	o m f	4
472	j	Quade, Albert....	farmer..	pt 1.....	L S C...	o m f	4
533	j	Sterling, David..	farmer..	10	10 W D..	o m f	4
534	j	Sterling, Alex., jr.	farmer..	10	10 w d..	o m f	4
536	j	Stewart, Jas. O..	farmer..	11.....	10 w d..	o m f	4
535	j	Stewart, Percy...	farmer..	11	9 w d...	o m f	4
497	j	Sterling, Wm. D.	farmer..	9	L S C...	o m f	4
531	j	Sturdy, Thomas..	farmer..	11	11 w d..	o m f	4
532	j	Shaw, Edward...	farmer..	S 1/2 4.....	L R E...	o m f	4
498	j	Stewart, John...	mason..	pt 11.....	L R W...	o m f	4
499	j	Stewart, Malcolm.	mason..	pt 11.....	L R W...	o m f	4
562	j	Taylor, James...	farmer..	8.....	lsc, lrw	o m f	4
560	j	Thompson, Joseph	farmer..	10.....	22 w d..	f m f	4
565	j	Tobin, Michael...	farmer..	3.....	lrw, lrc	o m f	4
564	j	Tobin, William...	farmer..	3.....	lrw, lrc	o m f	4

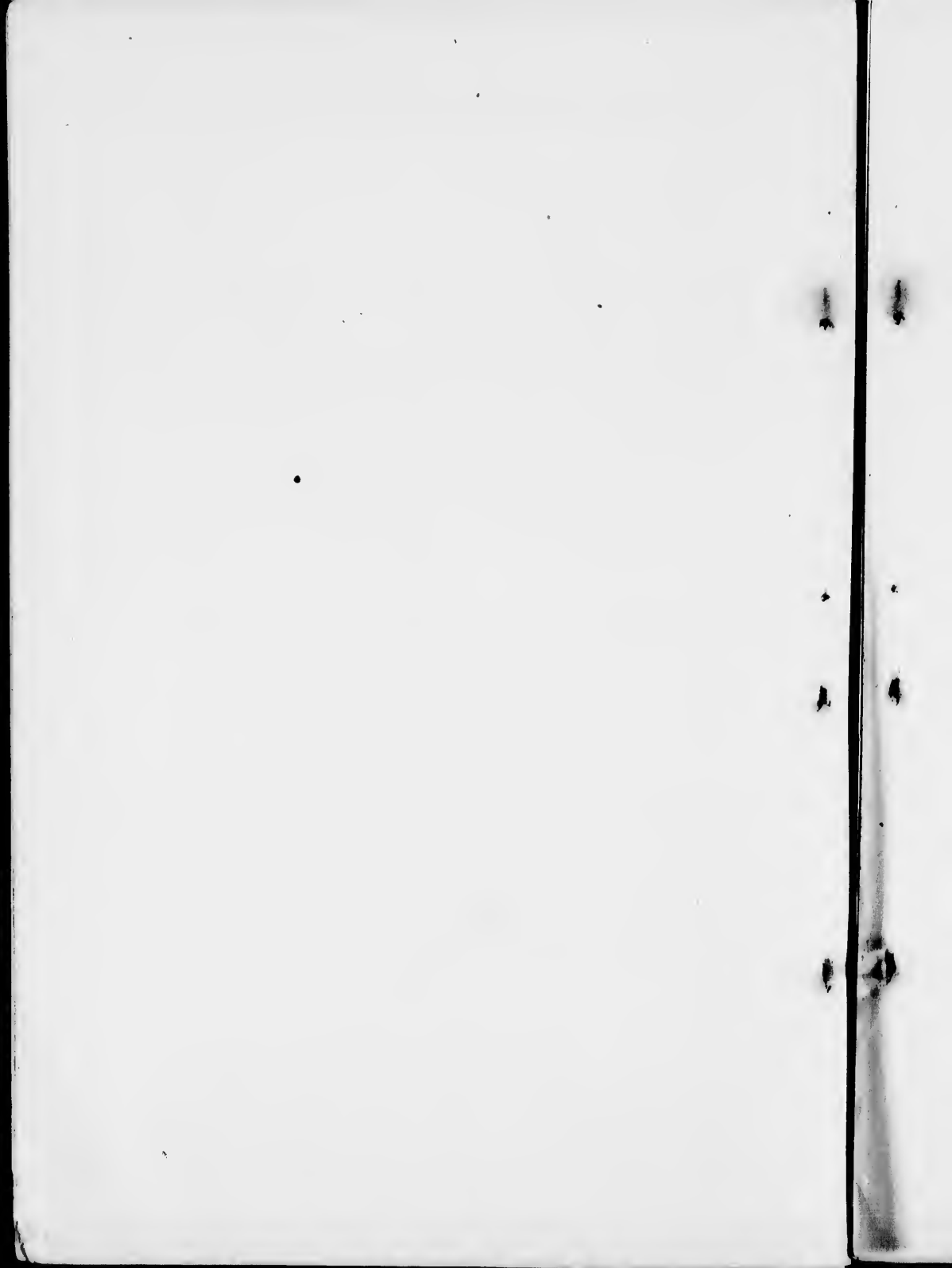

No. on Roll.	Juror.	NAME.	OCCUPATION.	NO. OF LOT OR PART OF LOT.	CONCESSION OR STREET.	OWNER OR TENANT.	Q.	P.
568		Thurlow, Hugh...		15.....	L S C...	o m f	8	
561		Thompson, John.	farmer..	pt 10	12 W D..	o m f	4	
569		Taman, Joseph..	laborer..	pt 11.....	14 W D..	o m f	8	
575	j	Vrooman, Wm. S.	farmer..	E $\frac{1}{2}$ 10.....	13 W D..	o m f	8	
574		Vrooman, W. jr..	farmer..	E $\frac{1}{2}$ 10.....	13 W D..	o m f	8	
603	j	Wright, J. J....	hotel....	pt 8.....	L S C...	o m f	7	
601	j	Watson, James..	farmer..	pt 8, 9 & 10..	11 W D..	o m f	2	
608	j	Williams, Raby..	farmer..	S $\frac{1}{2}$ 3.....	L R E...	o m f	4	
607	j	Williams, S. B...	farmer..	2	L R E...	o m f	4	
606		Williams, R.B.H..	farmer..	2.....	L R E...	o m f	4	
609		Williams, J. M...	farmer..	2.....	L R E...	o m f	4	
605		Williams, Arthur A	farmer..	N $\frac{1}{2}$ 3.....	L R E...	o m f	4	
610		Williams, Roland.	farmer..	2.....	L R E...	o m f	4	
641		Young, William..	farmer..	pt 17.....	L R W...	o m f	8	
645		Zollner, Henry...	farmer..	pt 12.....	L S C...	o m f	4	

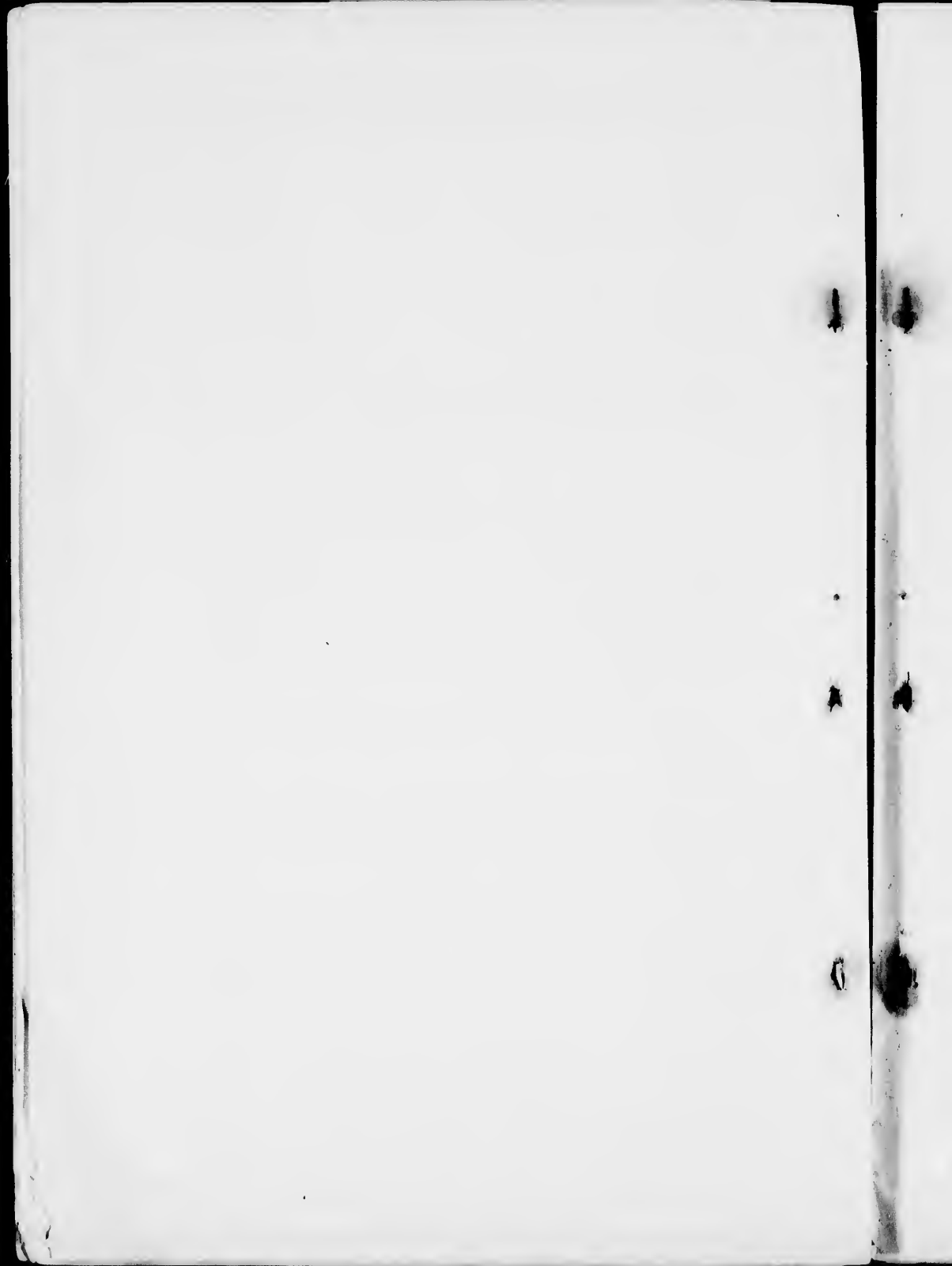

PART 2.—Persons entitled to vote at Municipal Elections only.

No. on Roll.	Juror.	NAME.	OCCUPATION.	No. OF LOT OR PART OF LOT.	CONCESSION OR STREET.	OWNER OR TENANT.	P. O.
5		Allan, Frank.....	farmer..	pt block B....	L R W...	owner.	4
6		Allan, Anthony.....		pt block B....	L R W...	owner.	4
250		Horton, Ellen.....	farmer..	W ½ 7.....	L R W...	owner.	4
256		Horton, Susan.....	widow ..	5, Tp. Hall...	L R W...	owner.	4
331		Linklater, John..	farmer..	W ½ 6.....	L R W...	owner.	Stratford
406		McWhinney, Ellen.....		9.....	12 E D	owner.	5
391		Martin, J. C.....		12.....	L R E...	owner.	7
383		Morris, Alfred.....		E ½ 6.....	11.....	owner.	Wheatland
386		McHardy, J. W..	farmer..	I.....	9.....	owner.	
587		McHardy, John..	farmer..	I.....	9.....	owner.	
471		Price, George.....		11.....	12.....	owner.	7
445		Sloan, Samuel.....		12.....	L R E...	owner.	7
502		Shaw, John.....		N ½ 4.....	L R E...	owner.	7
563		Tobin, Sarah.....	widow ..	3.....	L R W...	owner.	7

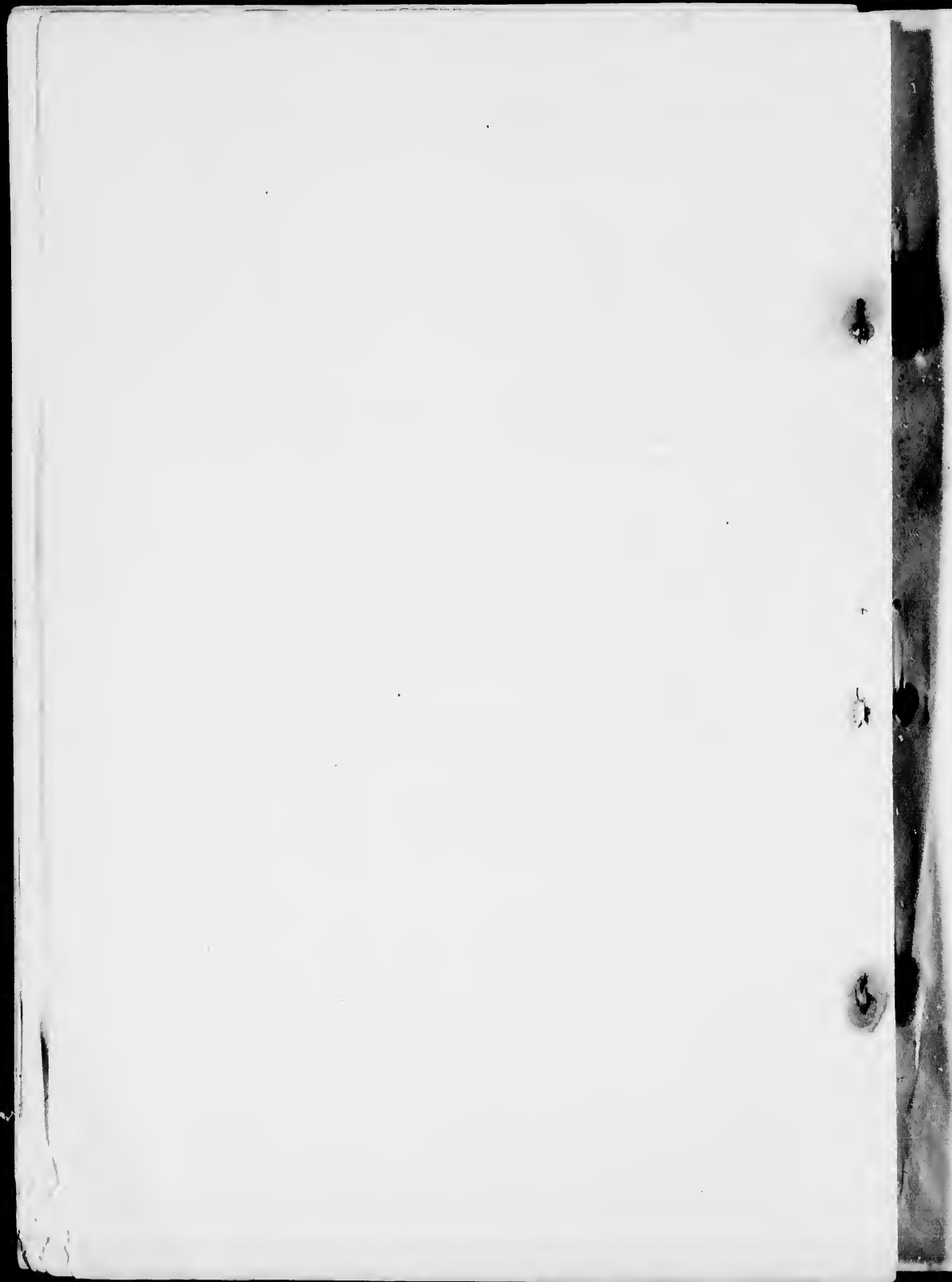

PART III.—Persons entitled to vote at Elections for the Legislative Assembly only.

No. on Roll.	Juror.	NAME.	OCCUPATION.	NO. OF LOT OR PART OF LOT.	CONCESSION OR STREET.	OWNER OR TENANT.	P. C.
177		Fraser, Wm.....	laborer..	pt 10.....	L R W...	M F..	4
312		Kehoe, George...	gentlemn	pt 8.....	L R E...	M F..	8
200		Gliddon, Wm....	laborer..	6	L S C...	M F..	8
390		McNevin,.....	laborer..	4	L R W...	M F..	4

Aggregate number of persons to serve on Juries..... 475

Total number of voters:

Polling Sub-division No	PART I	PART II	PART III
1. ..	152	8	14
" " " 2. ..	92	21	15
" " " 3. ..	187	16	24
" " " 4. ..	105	14	4

