M. S. BROWN & CO., Wholesale and Retail Jewellers.
128 & 130 GRANVILLE ST.
Manufacturing Jewellers, Silversmiths & Electro Platers.

Magnolia Metal

—IN USE BY—

EIGHT LEADING GOVERNMENTS.

BEST ANTI-FRICTION METAL

—FOR—

Steamship, Railroad, Dynamo, Rolling Mill, High Speed Engine, Saw Mill, Cotton Mill, Paper Mill and Machinery Bearings.

MAGNOLIA ANTI-FRICTION METAL CO.,

OWNERS AND SOLE MANUFACTURERS.

LONDON OFFICE: 75 Queen Victoria St.
CHICAGO OFFICE: 41 Trades Building.

74 Cortlandt St., NEW YORK.

Pants to Order:
$3.00 to $4.75.

Suits to Order:
$12.00 to $18.00.

CLAYTON & SONS,
—Tailors,—
JACOB STREET, - - - HALIFAX.

JAS. HALLIDAY, Importer of Fine Woollens, MERCHANT TAILOR, 78 UPPER WATER STREET.

Books, Stationery, 125 GRANVILLE ST. **KNIGHT & CO.,** Artists' Materials, &c. HALIFAX. *See Margin. lines.*

LEYDON & MacINTOSH, CUSTOM TAILORS, 160 Granville St., Halifax, N. S.

ESTABLISHED 1868. TELEPHONE 738.

MILLER BROTHERS.

CALL AND SEE OUR STOCK.

Importers and Dealers for the best Canadian & American

Pianos and Organs,

SEWING MACHINES.

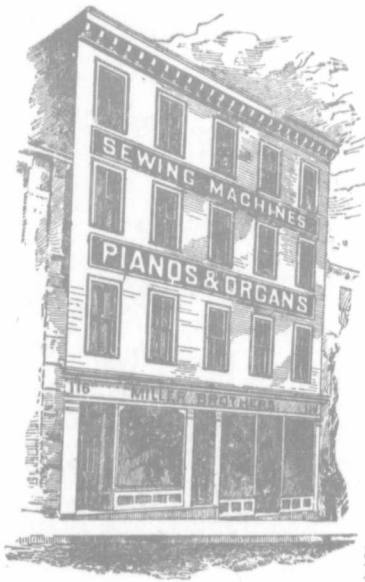

PIANOS and ORGANS TUNED AND REPAIRED.

Sewing Machines Repaired.

☞ We buy direct in large quantities for cash, and are able to give large discounts.

PIANOS SOLD ON THE INSTALMENT PLAN.

116 & 118 Granville Street,

HALIFAX, N. S.

Four Diplomas taken on Stock shown at late Provincial Exhibition.

Deac. 1985

Carriage Stock, Hardware, Tea, &c.

— ALSO —

FISHING SUPPLIES.

— INCLUDING —

Scotch and American

SHEETS & NETS,

COTTON SEINE NETTING.

— MULLET & ENGLISH NETTING.

A. J. GRANT & CO.,

65 Upper Water St.,

HEAD O'CONNOR'S WHARF, HALIFAX, N. S.

1803. 1803.

IMPERIAL

Insurance Company, Limited,

OF LONDON, G. B.

ESTABLISHED A. D. 1803.

Subscribed Capital, - - - - - £1,200,000 or $6,000,000.
Total Invested Funds over - - - - £1,600,000 or $8,000,000.

This being a Fire Office only, the whole of its Assets and uncalled Capital, amounting to over £3,000,000 stg., is available for the payment of Fire Losses. Three Years Policies issued on Private Dwellings.

ERNEST F. DOYLE,

General Agent,

164 HOLLIS STREET, - - HALIFAX, N. S.

Nova Scotia Furnishing Co., Ltd.

—SUCCESSORS TO—

A. STEPHEN & SON,

—MANUFACTURERS OF—

FURNITURE.

The Leading House in the Maritime Provinces for

Parlor and Chamber Suites,

Chairs, Spring Beds, Mattrasses, &c.

CARPETS.

Oilcloth, Linoleum, Rugs, Matting,

CURTAINS, WINDOW BLINDS,
CURTAIN POLES, &C.

We are also the largest Importers of the above Goods, and keep constantly on hand an Immense Stock. Give us a call or send for Catalogue and Price List.

A. STEPHEN & SON,

101 & 103 Barrington Street,

HALIFAX, N. S.

McALPINE'S

HALIFAX

CITY DIRECTORY,

FOR 1892-93:

CONTAINING AN

Alphabetical Directory,

Street Directory and

Directory of Dartmouth.

WITH AN ADVERTISERS AND SUBSCRIBERS

BUSINESS DIRECTORY

OF

HALIFAX AND DARTMOUTH.

AND AN

APPENDIX

GIVING VALUABLE INFORMATION.

SEE INDEXES, PAGES IX TO XV.

PUBLISHED BY D. McALPINE'S SONS.

HALIFAX, N. S., and ST. JOHN, N. B.

PRINTED BY THE NOVA SCOTIA PRINTING COMPANY.

S. R. FOSTER & SON,

MANUFACTURERS OF WIRE NAILS.

STEEL AND IRON CUT NAILS

AND SPIKES, TACKS, BRADS,
SHOE NAILS, HUNGARIAN NAILS, &c.

ST. JOHN, N. B.

T. F. COURTNEY,

Grocer

—AND—

WINE MERCHANT.

— IMPORTER AND DEALER IN —

Finest Groceries, French Brandies, Wines, Etc.

COR. BRUNSWICK AND JACOB STREETS,

HALIFAX.

POWELL'S PIMPLE PILLS

Act like MAGIC in removing

PIMPLES, BOILS, BLOTCHES, Etc.

PRICE 25 CENTS at all DRUGGISTS.

Or sent prepaid on receipt of price by HATTIE & MYLIUS,

The Druggists, HALIFAX, N. S.

PREFACE.

THE Publishers of this Work have used every effort this year to place before the Public as reliable information as could possibly be obtained in the short period of time available, and it is hardly possible to take more pains to make the work more reliable. There are quite a number of persons who evade giving their names from fear of being taxed, and in place give the agents fictitious names. Some of those fictitious names will appear in every Directory published, the Publishers not being able to detect them, however carefully they may try to do so.

In the Business Directory will be found the names of those only who advertise or subscribe to this work.

To the supporters of this work, the Publishers return their sincere thanks.

D. McALPINE'S SONS.

MYLIUS' ANTINEURALGIA PILLS

Are a SPECIFIC for NEURALGIA and SICK HEADACHE. Safe to take. Prompt to act. Contain no Morphia, Opium, or other dangerous Drug.

PRICE 25 CENTS.

For Sale by all Druggists or mailed on receipt of price by HATTIE & MYLIUS, The Druggists, HALIFAX, N. S.

MR. AND MRS. L. LAWLOR,

162 ARGYLE STREET, - HALIFAX.

— DEALERS IN —

LEFT-OFF CLOTHING,

Also FURNITURE, CARPETS, &c., &c.

The Highest Prices given. Ladies and Gentlemen waited upon at their Residence. Letters and Post Cards receive prompt attention.

Also carrying on the CUSTOM CLOTHING DEPARTMENT at 110 MAIN STREET, SPRINGHILL, N. S. BOOTS, SHOES, &C.

FRED. N. BARRETT,

29 Brunswick Lane, - - Halifax, N. S.

MANUFACTURER OF

Davenports, Centre Tables, Side Boards, Cabinets, Overmantels, Wall Brackets, Hall Racks, Easels, &c., &c.

REPAIRING A SPECIALTY.

JOHN DENCE,

— DEALER AND IMPORTER —

Choice Groceries

AND PROVISIONS.

Flour, Oats, Hay, Bran and Middlings.

47, 49 & 51 QUINPOOL ROAD, HALIFAX, N. S.

Telephone No. 312.

POWELL'S PIMPLE PILLS CURE PIMPLES.

CONTENTS.

	PAGE.
Academy of the Sacred Heart	577
Acadia Powder Company	591
Agriculture	561
Advertisements, Index to	xi
Alphabetical Directory of Halifax	33
Appendix	555
Bands of Hope	589
Banks in Halifax	575
Barristers' Society, N S	585
Benefit Building Society	585
Bible Society, N. S	584
B. American Book & Tract Society	584
Board of Home Missions	582
Board of Foreign Missions	582
Business Directory of Halifax and Dartmouth	1
Cabinet of the Dominion Leg	557
Charitable Institutions	579
Charitable Irish Society	585
Chebucto Marine Railway Co	591
Chemists and Druggists	596
Church of England Institute	582
Church Endowment Fund	582
City Club	595
City Prison Officers	593
Clubs	595
Coal Measurers	593
Colonial & Continental Ch. Society	582
Commercial Travellers' Association	592
Commissioners in the Dominion	567
Commissioners residing without the Province of N. S	566
Companies	590
Consuls and Consular agents	564
Contents	ix
Courts of Law and Probate	565
Court of Divorce	566
Crown Lands, N. S	561
Customs Department	598
Dalhousie College and University	578
Dartmouth Alphabetical Directory	427
Dartmouth Ferry Com	592
Dartmouth Ropework Co	591
Deaf and Dumb Institution	579
Diocesan Synod of N. S	582
Dominion Paint Co	591
Dominion of Canada	557
Eastern Assurance Co	591
Eastern Canada S. & L. Co	590
Educational Department in N. S	577
Educational Department of N. S	562
Excise Duties	598
Executive Council of N. S	560
Evangelical Alliance	583
Finance Department, Dom, in N. S	559
Fire Alarm Telegraph	594
Fire Department of Halifax	594
Fire Wardens and Com	593
Foot Ball Union, Maritime	596
Form of Affidavit	566
Good Templars	589
Governor Gen. & Lieut-Governors	557
Great Britain and Ireland	555
Halifax City Government	592
Halifax City Works, Board of Commissioners	592
Halifax Curling Club	596
Halifax County Academy	578
Halifax Club	595
Halifax Dispensary	581
Halifax Gas Light Co	590
Halifax Infants' Home	581
Halifax Ill. & Motor Co	590
Halifax Protestant Indus. School	589
Halifax Ladies' College	579
Halifax School for the Blind	589
Halifax Street Directory	451
Halifax Typo Union	596
Haydn Club	596
Historical Society, N. S	586
Her Majesty's near relatives	556
Home for the Aged	580
Hospital for the Insane	562
House of Assembly of Nova Scotia	560
House of Commons of Canada	558
Immigration Dept in N. S	559
Index to Streets	xiv, xv
Index to Wharves	x
Inland Revenue Dept. in N. S	597
Inland Revenue Dept. of N. S	597
Intercolonial Railway Department	559
Knights Templar	588
La Salle Academy	577
Law and Justice Department	565
Legislative Council of N. S	560
Libraries	576
Lloyd's Agents	565
Lorne Amateur Club	596
Mails, Arrivals and Departures	568
Mail Matter, Classification of	569
Marine Dept in N. S	559
Masonic	587
Methodist City Mission	584
Military Department, Dom	559
Military Department in N S	563
Money Order Office	572
Natural Science Institute, N. S	586
Navy, The	564
Newspapers	577
North British Society	584
North End City Mission	583
Nova Scotia Power Co	590
Nova Scotia Sugar Refinery	590
Nova Scotia Poultry Association	586
Nova Scotia Royal Yacht Squadron	595
Officers & Offices Dom Government	559
Odd Fellows, Independent Order of	586
Parliament of Canada	557

	PAGE.
Pilot Commissioners	591
Police Department	593
Poors' Asylum	563
Poors' Association	579
Post Office Letter Delivery	572
Post Office Dept. in N. S	567
Post Office, Dartmouth	572
Post Office Street Letter Boxes	571
Postage (foreign) Table	573
Postage (parcels)	570
Postage Principal Rates of	569
Preface	vii
Press Association Maritime	596
Prevention of Cruelty to Animals	585
Privy Council of Canada	557
Protestant Orphans Home	580
Province of Nova Scotia	560
Province of N. B	558
Province of P E I	558
Provincial Government office and Officers in Nova Scotia	561
Provincial Synod of Canada	582
Provincial Rifle Association	564
Public Works & Mines, N. S	561
Queen and Royal Family	555
Red Cap Snow Shoe Club	596
Religious Associations	582
Royal Princes and Princesses	556
Sabbath School Association	584
School Board of Commissioners	579
Seaman's Friend Society	581
Senate of Canada	558
Societies	584
Staff of the Army in N. S	563
Starr Manufacturing Co	591
St Francis Xavier College	577
St Paul's Alms House of Industry	581
St Patrick's Benevolent Society	590
St George's Society	585
St George's Benefit Society, C of E	583
Strait of Canso Marine Railway	590
Studley Quoit Club	596
Theological Hall	578
Temperance	589
Union Protection Fire Company	594
Union Engine Company	594
Veritas International Registrar of Shipping	565
Vice Admiralty and Prize Jurisdiction Court	566
Victoria General Hospital	562
Wanderer's A A Club	595
Weighers and Measurers	593
Western Union Telegraph Co	591
W C T Union	590
Woman's Auxiliary C of E Inst	582
Woman's Christian Association	583
Woman's Home	580
Woman's Foreign Mission Society	583
Young Men's Christian Association	583
Young Men's Wesleyan Institute	584
Young Men's Literary Association	595

INDEX TO WHARVES.

Stevens,	commences	1	Lower Water.
Fairbanks, south	"	7	"
Glace Bay, M. Co.,	"	13	"
Grant's	"	21	"
Dominion	"	33	"
Hart's north & south	"	47	"
Glace Bay	"	51	"
Mackintosh & McInnes	"	63	"
Stevens'	"	75	"
Allen's	"	81	"
Lawson's	"	93	"
West India	"	99	"
Boak's	"	105	"
Esson's	"	117	"
Fairbanks' north	"	121	"
Wood & Co's	"	129	"
Corbett's	"	133	"
Brown's	"	153	"
Bentley's	"	157	"
Jones'	"	163	"
Noble's	"	175	"
Young & Hart's	"	179	"
Butler's south	"	191	"
Butler's north	"	197	"
Mitchell's	"	207	"
Queen's	"	211	"
Market	"	215	"
City	"	217	"
City	"	1	Upper Water.
Stayner's	"	11	"
Bennett's	"	21	"
Power's	"	41	"
Black's	"	47	"
Pickford & Black's	commences	51	Upper Water
Ce ral	"	57	"
Ordnance	"	59	"
McFatridge's	"	61	"
O'Connor's	"	65	"
Tobin's	"	71	"
Commercial	"	79	"
Cronan's south	"	97	"
Cronan's north	"	107	"
Taylor's	"	111	"
Brookfield's	"	119	"
Butler's	"	129	"
Liverpool	"	133	"
DeWolf's	"	137	"
DeWolf's north	"	149	"
West's	"	153	"
Hamilton's	"	165	"
Humphrey's	"	175	"
Cunard's south	"	189	"
Cunard's north	"	231	"
Hogan's	"	235	"
Hogan's north	"	239	"
Blaine's	"	243	"
Mulcahie's	"	251	"
Hart & Murray's	"	259	"
North Ferry	"	261	"
McKay's	"	263	"
Tully's	"	273	"
Roche's	"	279	"
Roche's North	"	281	"
I C R	"	283	"
Dockyard	"	....	"

MYLIUS' ANTINEURALGIA PILLS, THE SPECIFIC FOR NEURALGIA.

POWELL'S PIMPLE PILLS cure Boils and Blotches.

INDEX TO ADVERTISEMENTS.

	PAGE
Acadia Fire Ins Co	35
Albion Hotel	13
Albro J E, manuf agent	35
Allan S S Co	*back cover*
Allen T C & Co, stationers	*mar lines*
Archibald J L, grocer	39
Austen Bros, mill supplies	41
Baldwin & Co, china, glass,	43
Banks H H, com merchant	44
Bannister Wm, watchmaker	87
Barnstead & Sutherland, dry goods	45
Barrett Fredk N, furniture	viii
Bauld, Gibson & Co, com merchants	47
Bayer Jos H A, mer tailor	49
Bayley & Murphy, photo	*marg lines*
Belcher's Almanack	49
Bell Alfred J, insurance	49
Bell A M, hardware, &c	51
Bentley & Layton, victuallers	53
Bezanson H P, gents furnishings	52
Black Bros & Co, hardware	55
Boak H W C, barrister	56
Bond Alex, milk dealer	57
Borden, Ritchie, Parker & Chisholm	58
Borne, Scrymser & Co, oils	137
Borten John, plumber	59
Boutilier Thos W, harness	60
Bowes J & Sons, printers	*mar lines*
Bowes John, printer	*mar lines*
Bremner Bros, commission agents	63
Brennan A N, tobaccos	65
Brown Bros & Co, druggists	67
Brown Chas, express	66
Brown, Harrington & Co	67
Brown & Horton, builders	68
Brown M S & Co, jewellers	*lines F C*
Brown & Webb	69
Brunning A H, dry good	70
Buckley A H, druggist	70
Buckley Bros, druggists	71
Burns M F & Co, plumbers	73
Busch Henry F, architect	74
Butler John E, sparmaker	75
Cameron H W, druggist	77
Canada Atlantic S S Co	79
Canada Paper and Tag Co	81
Chisholm Wm, lumber	85
City Jewelry Store	87
Clarkson C J P, insurance agent	89
Clayton & Sons, clothiers	*front cover*
Cogswell A C & Son, dentists	*mar line*
Coleman & Co, hatters	91
Colwell Bros, gents furnishings	92
Confederation Life Association	93
Congdon & Notting, barristers	94
Connors Thomas P, custom tailor	95
Conroy M, dry goods	97
Conroy Miss M T, dry goods	96

	PAGE
Cooke Charles J, fancy goods	99
Cornelius Julius, jeweller	101
Courtney T F, grocer	vi
Cragg Bros, hardware	*marg lines*
Crease Edward W, grocer	103
Creighton C A, com merchants	104
Creighton & Marshall, stationers	104
Cronan Daniel, W I merchant	105
Crowe Wm, fancy goods	106
Crowell M O, hardware	107
Cunard S & Co, S S agents	*back cover*
Cutlip George H, painter, &c	109
Davidson Bros, grocers	111
Davidson Ezra, stoves, &c	112
Davison John, flour and feed	112
Davies Charles W, bell hanger	112
Davies William, clothier	113
Dempster James & Co, planing mill	117
Dence John, grocer	viii
DeWolfe, Son & Co, carriages	118
DeWolf T A S & Son, ship brokers	119
Dillon Bros, grocers	121
Donovan Wm H, mineral waters	123
Downey Albert, gents' furnishings	124
Downie & Larsen, boots and shoes	*inside back cover* 601
Doyle E F, insurance	iii
Drake F W, watchmaker	126
Drysdale, Newcombe & McInnes	127
Duffus John, insurance	127
Duffus Wm, insurance	320
Duggan J & Sons, auctioners	128
Dumaresq J C, architect	*mar lines*
Eastern Assurance Co	131
Edwards A C, insurance	*gilt on back*
Egan Thos J, gun maker	11
Elliot Edw, architect	132
Elliot F C, gents furnishings	132
Elliot Freeman, gents furnishings	133
Farmers Hotel	165
Farquhar, Forrest & Co, bankers, &c	137
Farrell V F, oil merchant	137
Fielding George H, barrister	140
Fluck George H, dentist	*mar lines*
Foster & Foster, barristers	147
Foster S R & Son, tack manuf	vi
Frazee J C P, com college	149
Fuller H H & Co, hardware	151
Gannon R E, express	152
Gass J A & Son, grocers, &c	152
Gates W & A, pianos and music	153
Globe S & Co, clothiers	158
Godwin & Callaghan, undertakers	159
Graham Bros, victuallers	423
Gordon & Keith, furn & furnishings	161
Grace & Gastonguay, wines, &c	161
Grant A J & Co, hardware	iii
Grant Jas, Albion Hotel	13

	PAGE
Grant, Oxley & Co, com merchants.	163
Gray B G, barrister	164
Gray Harry, Farmers Hotel	165
Gray James A, undertaker	165
Green F W, insurance	93
Greer Geo M, insurance	167
Griffin John P, books and stationery	168
Griffin & Keltie, marble works	169
Haberdasher The	92
Halifax and Amherst Nursery Co..	*..lines on cover*
Halifax B Lager Beer Brewery	170
Halifax Business College	149
Halifax Commercial College	171
Halifax Confectionary and Bak Co.	171
Halifax Fire Insurance Co	172
Halifax Hotel	172
Halifax Liverpool and Lon S S Co.	173
Halifax Steam Laundry	324
Halifax Tea and Coffee Co	173
Halliday Jas, mercht tailor	*..marg lines*
Hancock J A, china, glass	175
Hanright F W, barrister	177
Harris F W, pianos and organs	178
Harris Geo J, plumber, &c	179
Harris Herbert, florist	*back cover*
Harris James H, florist	*.. marginal lines*
Hattie & Mylius, chemists	*..lines in front*
Henry, Harris & Henry, barristers.	186
Hermes Henry Jr, tailor	187
Hesslein H & Sons, Halifax Hotel	172
Hillis James, stoves, etc	189
Hirschfeld Geo, pork dealer	191
Hoare A M, mgr Knowles	221
Hobrecker A, tobacconist	190
Holland J H, window blinds	192
Hopgood Wm J, grocer, &c	193
Horton W T, builder	194
Howell W W & Co, machinists	197
Hubley & Fisher, boots, shoes	196
Hubeley J K, dye works	*..mar lines*
Huestis Rev S F	*.....mar lines*
Huestis M B, insurance agent	199
Huggins Chas E, druggist	198
Hutchinson Albert, ice dealer	201
Hyde Wm E, com merchant	200
Imperial Ins Co	iii
Imperial Oil Co	201
Isnor W H, livery stable	203
Johnson T C & Sons, watchmakers	208
Jones James C, paper	209
Kaizer C & Sons, hatters & furriers.	211
King & Barss, barristers	219
King David & Co, plumbers,&c.	*mar lines*
Knight & Co, stationers	*.....lines cover*
Knight & Munro, harness	220
Knowles' Bookstore	*.....mar lines* 221
Lamphier A, carriage manuf	222
Lane Chas S, hats & caps	222
Lange Ove, ship chandler	223
LaSalle Academy	224
Latham & McCulloch, pat medicines	225
Lawlor L, second hand goods	viii
Leadley W L, painter	427
Leaman J A & Co, victuallers	227

	PAGE
LeBon Marche, millinery	*.....mar lines*
Leverman Chas A, planing mill	230
Levy & Michaels, jewellers, whlsale.	229
Lewis John, clothing	231
Leydon & MacIntosh, tailors	*..front cover*
Lindberg John, brewery	170
Liverpool & London & Globe ins	417
London & China Tea Co	387
London Rubber Stamp Co	234
Longard Bros, machinists, &c	235
Longley & Wallace, barristers	235
Lorne House, J & Lomas, prop	235
Lowell W L & Co, bankers, &c	236
Lyons & Lyons, barristers	239
Mahon Bros, dry goods	*..mar lines &* 240
Magnolia Metal Co, New York	*..front cvr*
Major Thos & Son, grocers	241
Maling Wm A & Co, victuallers	242
Marr F A, prop LeBon Marche.	*mar lines*
Martin R & Co, harness	245
Martin, Young & Co, painters	247
Maxwell E & Son, mer tailors	249
McAlpines D Sons, props Directory.	434
MacCoy W F, barrister	251
MacDonald & Co, brass founders, &c	253
MacDonald John, late florist	254
MacDonald & Jones, barristers	255
McDonald R N, grocer	256
MacDonald R W, dentist	257
McDonald W & J A, barristers	257
McDougall A & Son, liquors	259
McDougall's distillery	259
McFatridge Wm, stoves, &c	256
McGinn Chas W, real estate	261
McKenzie Jas C, picture frames	17
McKinlay A & W, booksellers	267
Mackintosh Jas C, banker	263
Mackintosh & McInnes, builders	263
McLarren Prince D, insurance	267
McLearn Jas & Son, expman, &c.	*mar lns*
McLellan W W, barrister	268
McManus A E, mer tailor	*....line cover*
McManus & Butler, boots & shoes	269
Megeney Richard, hides, &c	274
Mellish & Tobin, barristers	275
Merlin Jas C, planing mills	274
Merrill Jas A, dentist	*.....mar lines*
Methodist Book Room	*.....mar lines*
Miller Bros, pianos, &c.	*..inside front cvr*
Mitchell A L, watchmaker	277
Moir Son & Co, bakers, &c	281
Moir W & A, iron founders	280
Mooney P C C, barrister	283
Morrison A G, barrister	285
Morse J E & Co, teas, &c	286
Morton & Co, stationery	*.....mar lines*
Mosher Thos A, pork dealer	288
Muir Wm & Son, com merchants	289
Mumford Bros, com merchants	290
Mumford W B & Son	291
Munnis Jas K, mer tailor	291
Munnis S W, druggist	290
Murdoch's Nephews, dry goods	292
Murphy J & M, dry goods	295
Murray F M, teas, &c	295

PAGE

Mutual Life Ins Co..... 296
Myers Wm S, gas fitter 297
Myett Charles, builder 297
Naylor John, estate agent, &c..... 298
Naylor John B & Son, plumbers.... 298
Naylor John W, tinware, etc 299
Neily J B & Co, S S agents..... 299
Newcombe W R, livery stables..... 300
Nickerson Bros, builders 301
Nisbet & Drake, grocers..... 303
North Atlantic S S Co..... 303
Notman Wm. photographer..... 304
Nova Scotia Cigar Co..... 304
Nova Scotia Dairy..... 57
N S Furnishing Co iv
N S Nursery, florists.....*marg lines*
N S Printing Co 601
Nye Henry, watches, &c..... 305
O'Brien Rodger, livery stables 307
O'Connor Mrs A, milliner..... 307
Outhit C W, com merchant..... 313
Patterson John, boiler maker 315
Pearson, Forbes & Covert, barristers 317
Peart R C & Co, fancy goods 317
Phelan J F & Son, com merchants.. 319
Phillips C & T, bookbinders..... 600
Phoenix Insurance Co..... 320
Pickford & Black, S S agents 323
Pond & Sutherland, laundry..... 324
Power & Co, brass founders..... 325
Provident Savings Life Assur So'cty 328
Pyke George A, grocer, wholesale .. 330
Queen Insurance Co 330
Quinn Felix J, beer & soda water... 331
Reardon Thos, painter, &c 332
Redden A W & Co, boots & shoes .. 333
Redford John, dry goods 333
Reilly & Son, plumbers, etc..... 334
Rent George, kitchen furnishings... 335
Revere House, C E Rogers, prop.... 335
Ritchie Thos, barrister 338
Roberts, Simpson & Co, com merchts 340
Robertson C H & Co, china, glass, &c 340
Robson Chas & Co, dry goods 341
Roche David, painter ..*mar lines &* 338
Roche Wm, coal 339
Rogers C E, Revere House 335
Rowland C G, mer tailor 345
Ross, Sedgewick & MacKay..... 345
Royal Mail S S Co.....*back cover*
Ruggles St Clair, tailor 347
Sanford Geo A & Sons, marble wks. 349

PAGE

Schulze C G, watchmkr..*marg lines* 351
Schon Wm, Ungar's Laundry..... 391
Schwartz W H & Sons, coffee, &c.. 352
Scott James & Co, grocers..... 352
Scovil, Fraser & Page, clothiers 353
Shannon & Bligh, barristers..... 355
Shatford Bros, com merchants 356
Shortt Alf, insurance agent..... 359
Sievert J G. tobacconist..... 361
Silver John & Co, dry goods..... 360
Silver W & C, dry goods, &c.... 360
Simson Bros & Co, druggists 360
Siteman J R, grocer 363
Smith Bros, dry goods 364
Smith G M & Co, dry gds.*mar lines* 365
Smith & Power, dry goods..... 366
Smith W C, merchant tailor 367
Snow John & Son, undertakers 369
Stanford Robert, merchant tailor... 371
Starr John, Son & Co, hardware, &c.
..*marginal lines*
Starr Mfg Co, Dartmouth..... 26
Stearns John L, insurance..... 372
Stephen A & Son, furniture iv
Stevens Dr F W, dentist..... 373
Street B G, dyer and scourer..*mar lines*
Sweet R J, teas, sugars, &c..... 379
Swenerton B, millers agent..... 378
Taylor J E M, painter, &c..... 380
Taylor Wm & Co, boots and shoes.. 381
Teas W H, fruit and confectionery. 381
Thompson Geo, broom manuf..... 385
Tobin Stephen, insurance..... 386
Torrens A P, coffees and spices.... 387
Tremaine F J, barrister..... 388
Ungar Max, laundry..... 391
Vinecove J L, painter..... 393
Walsh Thos & Co, painters..... 398
Walsh William W, barrister 399
Whiston David H, jeweller..... 405
Whiston J K, victualler 406
Whiston S E, business college..... 406
Whitman Alfred, barrister..... 407
Wilson Lewis A, blacksmith..... 410
Wilson T G A, boots and shoes..... 411
Wood J T, marine insurance..... 413
Woodbury Drs Bros, dentists.*mar lines*
Wright Jas A, builder..... 414
Wylde Chas J, insurance, &c..... 415
Young Jas H, tailor....*marginal lines*
Zwicker H B, victualler..... 417

— MYLIUS' ANTINEURALGIA PILLS, —
Contain no morphia, opium or other dangerous drug.

—POWELL'S PIMPLE PILLS CURE PIMPLES.—

INDEX TO STREETS.

Acadia	com.	at Kenny to Duffus.
Agricola	"	45 Cunard to Macara.
Albermarle	"	Blowers to Jacob.
Albert	"	North to Victoria lane.
Allen	"	46 Windsor runs west.
Almon	"	388 Gottingen to Oxford.
Annandale	"	110 Dresden Row to Briar lane.
Argyle	"	28 Blowers to Jacob.
Artillery Place	"	Birmingham to Dresden Row.
Artz Lane	"	532 Up Wtr to Brunswk.
Atlantic	"	Young Avenue runs east.
Barrington	"	Salter to Cornwallis.
Bauer	"	Cogswell to Cornwallis.
Bayers Road	"	Windsor runs west.
Bedford Row	"	13 Sackville to U Water.
Beech	"	Quinpl rd to Chebcto rd.
Belle-Air Terrace	"	North runs north.
Bell's Lane	"	76 Up Water to Argyle.
Bilby	"	410 Gottngn to Kempt rd.
Birmingham	"	123 Morris to Queen.
Bishop	"	64 L Water to Pleasant.
Bland	"	Inglis to Victoria road.
Bland South	"	50 Inglis runs south.
Bloomfield	"	360 Gottngn to Kempt rd.
Blowers	"	18 Granville to Albermle.
Bowery Road	"	Tower road to Franklyn.
Brenton	"	145 Morris to Spring Garden road.
Brenton Place	"	Brenton to South Park.
Briar Lane	"	Sackville runs south.
Brockley's Lane	"	160 Tower rd runs west.
Brunswick Court	"	38 Cornwallis.
Brunswick Crt Sth	"	from Brunswick lane.
Brunswick Lane	"	10 Brunswick to Gottgn.
Brunswick	"	83 Sackville to North.
Brussels	"	56 Inglis runs south.
Buckingham	"	72 U Watr to Brunswick.
Campbell Road	"	Up Water runs north.
Carleton	"	Exhibition Grounds to Camp Hill.
Cedar	"	Robie to Oxford.
Charles	"	202 Maynard to Robie.
Chebucto Road	"	Windsor to N W Arm.
Chestnut Place	"	8 Cunard runs north.
Chestnut	"	North to Shirley.
Church	"	South to Morris.
Church, north	"	51 Duffus to Rector.
Clifton	"	231 North, runs north.
Coburg Road	"	96 Robie to N W. Arm.
Cogswell	"	Brunswick to N. Park.
College	"	Summer to Robie.
Compton Ave	"	260 Robie to Windsor.
Connolly Road	"	Chebucto rd runs north.
Cornwallis	"	228 U Water to N. Park.
Creighton	"	25 Cogswell to North.
Cunard Court	"	Prctrs lane runs south.
Cunard	"	108 Gottingn to Windsor.
Doyle	"	Hastings to Queen.
Dresden Row	"	123 Morris to Sackville.
Duffus	"	228 Campbell road to Gottingen.
Duke	"	36 U Wtr to Brunswick.
Duncan	"	Windsor runs west.
Dundonald	"	90 Morris to Queen.
Dutch Vil Road	com.	at N WA to 3 Mile House.
Edinburgh	"	Windsor runs west.
Edward	"	155 Morris to Coburg rd.
Elm	"	Quinpool rd to Chebucto road.
Falkland	"	28 Gottingen to Bauer.
Fawson	"	Lower Water to Hollis.
Fays Lane	"	Tower road runs west.
Fenwick	"	12 Queen to South Park.
Fern Lane	"	10 May runs south.
Franklyn	"	Bowery road.
Gas Lane	"	Gas Works to Pleasant.
George	"	Market Slip to Brunswk.
George north	"	65 West to Charles.
Gerrish Lane	"	106 Gerrish runs south.
Gerrish	"	474 Up Wtr to Maynard.
Gottingen	"	3 Cogswell runs north.
Grafton	"	3 Spring Garden road to Jacob.
Granville	"	13 Salter to Up Water.
Gray's Lane	"	450 Up Wtr to Lockman.
Green	"	100 Pleasant to Queen.
Hanover	"	Harbor to Union.
Harris	"	126 Maynard to Agricola.
Harvey west	"	Maple to Oxford.
Hastings	"	7 Spring Garden road runs north.
Henry	"	163 Morris to Coburg rd.
Hollis	"	1 South to Upper Water.
Hollis south		foot Victoria lane.
Hurds Lane	"	190 Up Wtr to Brunswk.
Inglis	"	86 Victoria rd to Tower road.
Jacob	"	114 Up Wtr to Brunswk.
James	"	19 West to William.
John	"	45 West to Charles.
John's Lane	"	68 Maynard to N. Park.
Jubilee road	"	Summer runs west.
Kaye	"	28 Campbell road to Gottingen.
Kempt road	"	North runs north.
Kenny	"	Campbell road runs west to Gottingen.
Kent	"	135 Pleasant to Queen.
Kings Lane	"	63 Cunard runs west.
Kings Place	"	205 North runs north.
Kline	"	Quinpool road to Chebucto road.
Kline north	"	Campbell rd to Gottngn.
Lady Hamm'd rd	"	Duffus to Kempt road.
Lawrence	"	56 Windsor runs west.
LeMarchant	"	South to Coburg road.
Letson's Lane	"	126 Morris runs south.
Linden	"	Louisburg runs west.
Lockman	"	27 Cornwallis to Campbell road.
Longard	"	Kempt road to Bedford Basin.
Lorne Terrace	"	North runs north.
Louisburg	"	29 Jubilee road to Quinpool road
Lucknow	"	60 Inglis to Fenwick.
Macara	"	425 Gottingen to Kempt road.
Maitland	"	Maitland Ter to Gerrish.
Maitland Terrace	"	2 Brunswck to Maitland.

Maple	com. at	runs north to Quinpool road.	
May	"	198 Agricl to Kempt rd.	
Maynard	"	41 Cogswell to North.	
Mitchell	"	Inglis runs south.	
Moran	"	Cunard to Sarah.	
Morris	"	18 Lr Water to Seymour.	
Mulbury Lane	"	Wellington runs west.	
Mumford Road	"	Chebucto road to Dutch Village road.	
Needham	"	61 Young to Ft Needhm.	
North	"	R R Depot Up Water to Chebuto road.	
Oak	"	Oxford to Pine.	
Ontario	"	366 Gottingen to Agricla.	
Oxford	"	South to Chebucto road.	
Oxford Ave	"	Maple to Oxford.	
Park north	"	89 Sackville to Cunard.	
Park south	"	82 Inglis to Sackville.	
Pepperall	"	Louisburg to Oxford.	
Pleasant	"	Point Pleasant to Barrington.	
Poplar Grove	"	17 Jacob runs north.	
Poplar	"	Quinpool road to Chebucto road.	
Prince William	"	98 Maitland to Gottingn.	
Prince	"	242 L Wtr to Brunswick.	
Proctor's lane	"	250 U Wtr to Brunswck.	
Queen	"	Victoria road to Sackvle.	
Quinn	"	Quinpool rd to Cheb rd.	
Quinpool Road	"	212 Robie to N W Arm.	
Rector	"	236 Campbell road runs west.	
Richmond	"	160 Campbl rd to Union.	
Robie	"	Collin's field runs north.	
Roome	"	206 Camp rd to Gottingn.	
Rottenburg	"	94 Queen to Dresdn row.	
Ross	"	184 Cambl rd runs west.	
Russell	com. at	Harbor to Gottingen.	
Sackville	"	196 L Water to Summer.	
Salter	"	126 L Wtr to Barrington.	
Sarah	"	92 Agricola runs west.	
Seaforth	"	Windsor runs west.	
School	"	Rector runs north.	
Seymour	"	291 South to Coburg rd.	
Shirley	"	Louisburg to Maple.	
Smith	"	100 Pleasant to Queen.	
South	"	Hollis to N W Arm.	
Spring Gar Rd	"	Pleasant to Robie.	
Starr	"	21 Jacob runs north.	
Starr, North	"	37 Young to Richmond.	
Sullivan	"	452 Gottingen runs west.	
Summer	"	Morris to Quinpool road.	
Swaine	"	Chebucto rd runs north.	
Tobin	"	150 Pleasant to Queen.	
Tower Road	"	Point Pleasant Park to Spring Garden road.	
Uniacke	"	Brunswick to Gottingen.	
Union	"	Young runs north.	
Veith	"	13 Young to Richmond.	
Victoria Lane	"	12 S Hollis to Pleasant.	
Victoria Road	"	Inglis to Tower Road.	
Walnut	"	North to Shirley.	
Water Lower	"	Fawson to George.	
Water Upper	"	George to Campbell rd.	
Waterloo	"	North to south.	
Waverley Ter	"	Mitchell to Pleasant.	
Wellington	"	60 Tower rd to South.	
West	"	148 Maynard to Robie.	
William	"	186 Maynard to Agricola.	
Willow	"	124 Agricola to Robie.	
Windsor	"	Quinpool rd runs north.	
Young (or Islesville)	"	Bloomfield to Macara.	
Young west	"	Gottingen runs west.	
Young east	"	Dry Dock to Gottingen.	

MYLIUS' ANTINEURALGIA PILLS, The Specific for —Neuralgia.—

ERRATA.

Chandler J W, civil engineer, 74 Bedford Row, bds 86 Granville
Currier F A, student, bds 68 Brunswick
Driscoll Rev M J, R C, St Patrick's Home, Dutch Village
Dustan Rev J F, Presbyterian, h Grove church manse, Gottingen, n e
Ferrie W B, sec Canada Life Assurance Co, 169 Hollis, bds Hillside Hall, 21 South
McKissock Rev J B, Presbyterian, h 84 Dresden Row
Nichols Rev E E B, Episcopal, removed to 197 South Park
Richey M H, h 427 Brunswick.

BELCHER'S

Farmer's Almanack,

CIRCULATION 20,000.

Best Advertising Medium in the Maritime Provinces.

D. McALPINE'S SONS,

PROPRIETORS.

—ALSO—

Proprietors of the Directories of the

MARITIME PROVINCES,

HALIFAX, N. S., and ST. JOHN, N. B.

COMMERCIAL STATIONERY AND PRINTING,
At KNIGHT & CO'S., 125 Granville Street.

HALIFAX AND DARTMOUTH

Advertisers and Subscribers

BUSINESS DIRECTORY.

Account and Book Adjusters.

Bishop W C, 52 Bedford Row

Agents.

Albro John, manufctrs, 84½ Granville
Andrews C, brewer, 209 Barrington
Austen Bros, manfs, 114 & 116 Hollis
Bell A M, manuf, 67 and 69 Up Wat
Black Bros & Co, manuf, 49 Up Water
Blois Osborne, manufs, 96 Up Water
Boak H W C, estate 183 Hollis
Book & Track Society, 117 Granville
Carten C J, ticket, 132 Hollis
Chipman H L, steamship, 175 Lr Wat
Chipman J A & Co, millers, 57 Up Wat
Clarke H B, dramatic, 94 Granville
Clay Edw M, immigration, R R depot
Clements Geo W, general, 160 Barrgtn
Cox J P, millers, Pickfd & Black's wf
Cragg Bros & Co, stoves, &c, 151 & 153 Barrington cor George
Creighton C A, ship, 58 Bedford Row
Cunard & Morrow, General Mining Association of London, 193 to 215 Upper Water
Cunard S & Co, Royal Mail S S Co, 193 to 215 Upper Water
DeWolf T A S & Son, steamship, 135 & 137 Upper Water
Doyle E F, 164 Hollis
Duggan J & Sons, estate, 2 George
Farquhar, Forrest & Co, house and estate, 173 Hollis
Fraser Jas, manufrs, 58 Bedford Row
Gass Jas A & Son, manufrs, 206 & 208 Argyle
Grant Oxley & Co, 73 Upper Water
Gray B G, house and estate, 91 Hollis
Hart W H, 1 Bedford Row
Hobrecker A, manuf, Granvle cor Duke
Huestis Geo A, real estate, 24 Prince
Huestis M B, general, 24 Prince
Jones A G & Co,, Dominion Line S S, Jones' wharf
Jones J C, manuf, 146 Lower Water
Lawson, Harrington & Co, soap co'y, Commercial wharf
Lange Ove, manufs 83 Upper Water
Longard Bros, hydrolic hoists, 213 Hollis
MacDonald & Co, felt roofing, 164 to 172 Barrington
McAlpine's D Sons, advertising, Granville cor Sackville
McCallum H M, express, 239 Hollis
McGinn C W, estate, 237 & 239 Brnswk
McKenzie Hugh D, Intercolonial Coal Mining Co, 44 Bedford Row
Mackintosh J C, S S, 166 Hollis
Naylor John, house & estate, 93 Hollis
Neily J B & Co, S S, Liverpool wharf
Pickford & Black, steamship & general, 51 Upper Water
Phelan J F & Son, North Atlantic S S Co, 119 Lower Water
Silver John & Co, Oxford mfg Co, 176 & 178 Granville
Smith G M & Co, Buttericks patterns, 155 Granville
Roy J E & Co, sewing machines, 157 & 159 Hollis
Starr John Son & Co, ltd, manufs 2 & 4 Duke
Swenerten B, millers, 131 Upper Wat
Taylor John & Co, S S, Taylor's Whf
White John & Co, stoves, 209 Lr Wat

NOVA SCOTIA NURSERY, TELEPHONE 348.

Magazines and Papers, at **MORTON & CO'S, 142 Barrington St.**

STANDARD BOOKS AND CHEAP READING,
At KNIGHT & CO'S., 125 Granville Street.

CUT FLOWERS AT ALL SEASONS, - NOVA SCOTIA NURSERY, LOCKMAN ST.

Wilson J E, stoves, grates, 208 Hollis
Wood Joseph, ship, Central wharf
Wylde C J, powder company, etc, 129 Hollis

Agricultural Implements.

See Hardware.

Appraisers.

Naylor John, 93 Hollis

Anchor's & Chains.

Bell A M, 67 & 69 Upper Water
Black Bros & Co, 49 Upper Water
Crowell M O, 81 Upper Water
Fuller H H & Co, 41 to 45 Upper Wat
Grant A J & Co, 63 & 65 Upper Water
McFatridge Wm, McPatridge's wharf, Upper Water
Smith G E & Co, 79 Upper Water
Stairs Wm, Son & Morrow, 184 to 190 Lower Water

Architects and Draughtsmen.

Busch Henry F, 60 Bedford Row
Dumaresq J C, 197 Barrington
Elliot Edward, 58 Bedford Row
Horton W T, 45 Birmingham
Tremaine H S, 177 Hollis

Artists' Materials.

Allen T C & Co, 124 & 126 Granville
MacKinlay A & W, 137 Granville
Reardon Thomas, 40 & 42 Barrington

Auctioneers.

Banks H H, Buckingham cor Barrgtn
Clarke R D, 79 & 81 Granville
Duggan Jas & Sons, 2 George
Francis T H & W T, 31 & 33 Duke
Naylor John, 93 Hollis

Awnings.

Holland J H, 77 Barrington

Bakers.

Farrer L J, 234 & 236 Agricola
Halifax Confectionery & Baking Co, ltd, 170 to 174 Upper Water
Kew John, 247 Grafton
Liswell's 146 Gottingen
Moir Son & Co, Argyle cor Duke
Scott F J, 63 George & 91 Gottingen
Scriven J J & Sons, 389 & 391 Barrgtn

Baking Powder Manfcturer.

Pearman William M D, 223 Hollis

Banks.

Bank of Br Nth Am, 205 & 207 Hollis
Bank of Montreal, 182 Hollis
Bank Nova Scotia, 188 & 190 Hollis
Halifax Banking Co, 53 Upper Water
Merchant's Bank, George, cor Hollis
People's Bank, Duke, corner Hollis, Branch 74½ Gottingen
Savings' Bank, 72 & 74 Granville
Union Bank, Hollis cor Prince

Bankers.

Farquhar, Forrest & Co, 173 Hollis
Lowell W L & Co, 165 Hollis
Mackintosh J C, 166 Hollis

Barristers & Notaries Public.

Bell Francis H, 161 Hollis
Boak H W C, 183 Hollis
Borden, Ritchie, Parker, & Chisholm, 119 Hollis
Bulmer John T, 197 Hollis
CAHALANE THOS. J., 166 Hollis
Congdon & Notting, 37 Sackville
Drysdale, Newcombe & McInnes, 35 Bedford Row
Eaton, Parsons & Beckwith, 35 Bedford Row
Fielding Geo H, Barrington cor Duke
Foster & Foster, 3 Prince
Geldert John M, jr, 166 Hollis
Gray B G, Q C, 91 Hollis
Hanright F W, 162 Hollis
Harrington & Chisholm, 187 Hollis
Henry Harris & Henry, 21 George
Hunt J Johnston, 104 Granville
King & Barss, 183 Hollis
Longley & Wallace, 52 Bedford Row
Lyons & Lyons, 93 Hollis
MacCoy W F, 22 Prince
MacDonald & Jones, 171 Hollis
McDonald W & J A, 11 Duke
McLellan W W, 59 Granville
McSweeney W B, 162 Hollis
Mellish & Tobin, 42 Bedford Row
Menger John, 166 Hollis
Mooney P C C, 12½ Bedford Row
Morrison Alfred G, 12½ Bedford Row
Payzant J Y, 95 Hollis
Pearson, Forbes & Covert, 37 Sackville
Power L G, 166 Hollis
Ritchie George, 21 George

YOUNG JAMES H., - - Civil and Military Tailor,
—9 BLOWERS.—

BIBLES, PRAYER BOOKS, HYMN BOOKS, at
KNIGHT & CO'S., 125 Granville Street.

Ritchie Thomas, 21 George
Russell & Ross, 42 Bedford Row
Ross, Sedgewick & Mackay, 31 George
Shannon & Bligh, 42 Bedford Row
Silver Alfred E, 31 George
Smith George H, 143 Hollis
Thomson W K, 106 Granville
Tremaine F J, 143 Hollis
Troop A G, 35 Bedford Row
Walsh Wm W, 161 Hollis
Weston Byron A, 21 George
Whitman Alfred, 58 Bedford Row

Base Ball Supplies.

Cook C J, 101 Granville
Hechler H, 103 Granville
Sievert Julius, 187 Hollis
Sarre N & Son, 27 George

Bell Hangers.

See Locksmiths.

Belting.

Austen Bros, 114 & 116 Hollis
Fuller H H & Co, 41 to 45 Upper Wat

Berlin Wool Dealer.

Crowe William, 133 & 135 Barrington

Biscuit Manufacturers.

Halifax Confectionery & Baking Co., ltd, 170 to 174 Upper Water
Moir Son & Co, Argyle cor Duke

Blacksmiths.

Hawkins Chas A, 1 East Young
McKay & Gilbert, 42 & 44 North
O'Connell John, 44 Grafton
Wilson Lewis, Taylor's wharf

Blank Book Manufacturers.

Allen T C & Co, 124 Granville
Creighton & Marshall, Ordnance Sqre
Knowles' book store, 95 Granville
MacKinlay A & W 137 Granville
Phillips G & T, Sackville cor Granville

Boiler Makers.

Howell W W & Co, 121 & 123 Lr Wtr
Longard Bos, (hot water,) 213 Hollis
McDonald & Co, 172 Barrington
Patterson John, 488 Upper Water
Power & Co, 289 & 291 Barrington

Bolts and Nuts.

Starr Manufacturing Co, Dartmouth

Bookbinders.

Allen T C & Co, 124 Granville
Creighton & Marshall, Ordnance Sqre
Knowles' bk store, Granvle, cor George
MacKinlay A & W, 137 Granville
Phillips G & T, Sackville, cor Granvle

Bookkeepers.

Bishop W C, 52 Bedford row

Booksellers and Stationers.

Allen T C & Co, 124 Granville
Baptist Book & Tract Soc, 120 Granvle
British American Book and Tract Depository, 115 Granville
Connolly's Bookstore, 18 George
Creighton & Marshall, Ordnance Sqre
Gladwin B, 90 Granville
Griffin John P, 17 Jacob
Knowles C W, Granville, cor George
Knight & Co, Granville, cor Duke
Mackinlay A & W, 137 Granville
Methodist Book Room, 141 Granville
Morton & Co, 143 Barrington

Boot and Shoemakers.

Chisholm John, 160 Hollis
Faulkner D, 25 Spring Garden road
Heckman J W, 161 Lower Water
Rioux Peter, 177 Upper Water

Boot and Shoe Manufacturers.

Bell A M, 67 & 69 Upper Water
Faulkner Daniel, 25 Spring Garden rd
Heckman J W, 161 Lower Water
Taylor Robert, Albermarle, cor Duke

Boots and Shoes.

Boreham M A, 145 Argyle
Chisholm John, 160 Hollis
Downie & Larsen, 166 Granville
Eden Frank 41½ Gottingen
Faulkner Daniel, 25 Spring Gar road
Glube S & Co, 100 & 102 Upper Water
Heckman J W, 161 Lower Water
Hubley & Fisher, 88 Upper Water
Kennedy W Y, 179 Lower Water
Lewis John, 89 & 158 Upper Water
McManus & Butler, 139 Argyle
Redden A W & Co, 127 Barrington & 153 Granville

DAVID ROCHE, ORNAMENTAL LETTERING,
236 Argyle Street.

For Plants or Flowers, Telephone 348, NOVA SCOTIA NURSERY, Lockman St.

KNIGHT & CO., COMMERCIAL STATIONERS,
—— 125 Granville Street, Halifax. ——

ROSES ALL THE YEAR AROUND, NOVA SCOTIA NURSERY, LOCKMAN ST.

Taylor Robert, 157 Granville
Taylor William & Co, 156 Granville
Wilson Thos G A, 107 & 109 Barringtn
Yates George S, 23 George

Boot and Shoe Blacking Manufacturer.

Davis & Co, 217 Lower Water

Boot and Shoe Findings.

Fordham A, 106 Upper Water

Bottlers.

Crosskill J & Son, 159 Barrington

Box Manufacturers.

Moir Son & Co, Argyle cor Duke

Brassfounders and Coppersmiths.

Longard Bros, 213 Hollis
Macdonald & Co, 162 to 172 Barringtn
Moir W & A, 210 to 216 Barrington
Power & Co, 291 Barrington
Watson John, 150 Hollis

Brewers.

Dawes & Co, 209 Barrington
Hayward C W & Co, 524 Upp Water
Halifax Bavarian Lager Beer Brewery, 50 & 52 Duke
Keith Alex & Son, 88 to 94 Lr Water
Oland S Sons & Co, 243 Hollis

Brokers.

Crosby A B & Co, ship, 45 Bedford Row
Cunard S & Co, S S, 195 Upper Water
DeWolf T A S & Son, ship, 135 U Wtr
Farquhar Eorrest & Co, stock and exchange, 173 Hollis
Hart W H, insur & ship, 1 Bedford row
Lowell W L & Co, stock and exchange, 165 Hollis
Mathers I H, ship, Pickford & Black's wharf
McGinn Chas W, estate 237 & 239 Brunswick
McKerron Wm, marine, Steamboat Ferry Wharf
Mackintosh Jas C, stock aud exchange, 166 Hollis
Naylor John, estate, 93 Hollis
Neily J B & Co, ship, Liverpool wharf
Pickford & Black, ship, 51 Upp Water
Tucker E D, merc'ndise, 3 Bedford row

Broom and Brush Manufacturers.

Thompson Geo, 7 Bedford row

Builders and Contractors.

Brookfield S M, 70 Granville
Brown & Horton, 11 Argyle
Brown James F, w s Oxford
Cawsey John, 99 Agricola
Corston James F, 30 Lower Water
Dempster Jas & Co, North George
Grant Alex, Grant's wharf
Harris Wm T, 133 Agricola
Horton W T, 45 Birmingham
Johns D L, 85 Gottingen
Johnston & Caldwell, 73 Cunard
Keating J T & Co, 25 Hollis
Keefe M E, O'Connor's wharf
Mackintosh & McInnes, 59 Lr Water
Monaghan Jas & Sons, 230 Gottingen
Myett Charles, 33 Sackville
Nickerson Bros, 33 Cunard
Olive John L, 76 Argyle

Building Society.

Nova Scotia Benefit, 95 Hollis

Builders' Materials.

Chisholm Wm, Pickford & Black's whf
Davison John, North George
Dempster Jas & Co, North George
Johns D L, 85 Gottingen
Johnston & Caldwell, 73 Cunard
Leverman Chas A, 13 to 17 Carleton
Mackintosh & McInnes, 59 Lr Water
Merlin J C, 149 Maynard

Business Colleges.

Halifax Business College, J C P Frazee, 119 Hollis
Halifax Commercial College, S. E. Whiston, 95 Barrington
LaSalle Academy, 182 Pleasant

Butter and Cheese Dealers.

Anderson & Co, 84 Barrington
Archibald J L, 27 Spring Garden road
Banks H H, Buckingham, cor Bargtn
Bentley & Layton, 37 Argyle
Bremner Bros, 261 Barrington
Brown Chas, 9 Bell's lane
Courtney T F, Brunswick cor Jacob
Crease E W, 147 Argyle
Creighton Isaac, 206 & 208 Campbl rd

DAVID ROCHE, 236 Argyle Street. | JAPANS.

BLANK BOOKS made to order by KNIGHT & CO.,
125 Granville Street.

Crowe W E & Co, 79 Gottingen
Currie J & Co, 194 Argyle
Davidson Bros, 226 Argyle
Dillon Bros, 80 Sackville
Durling Isaac, Argyle cor Sackville
Eaton W & Son, 269 Barrington
Finlay A J, Birmingham cor Rottenbg
Flinn A H, 139 Gottingen
Forristall R T, Birmingham cor Rotnbg
Graham Bros, Dartmouth
Griffin P J, 390 Gottingen
Hamilton & Outhit, 255 Barrington
Hills J E, 4 Lockman
Hopgood Wm J, 30 Spring Garden rd
Hubley A, 56 to 60 Windsor
Hubley B J & Sons, 9 & 11 Bedford rw and Creighton cor Gerrish
Hyde Wm E, Humphrey's wharf
Leahy Jas N, 39 Agricola
Leaman J A & Co, 8 to 12 Bedford row
Major T & Sons, Sp Gar rd cor Queen
Maling G B, 191 Brunswick
Maling W A & Co, 110 Barrington
McDonald R N, Argyle cor Jacob
McNab Colin, Dartmouth
Mosher T A, Gottingen cor Gerrish
Mumford Bros, 48 Argyle
Mumford W B & Sons, Argyle c Sckvle
Neily J B & Co, Liverpool wharf
Nisbet & Drake 131 & 133 Hollis
Outhit Chas W, 116 & 118 Barrington
Ryan J F, 224 Argyle
Sanford I S, Sanford's Market
Scott J & Co, Granville cor Bucknham
Shea & Adams, 224 Argyle
Tobin J & Co, 15 to 19 Upper Water
Wallace & Stevens, 143 Agricola
Whiston J K, 62½ Barrington
Williston H L Ruggles Market

Cabinetmakers and Upholsterers.

Gordon & Keith, 41 & 45 Barrington
Leverman Chas A, 11 to 15 Carleton
Nova Scotia Furnishing Co, 101 & 103 Barrington

Cable Co's.

Halifax & Bermuda Co, 210 Hollis
Western Union Tel Co, 168 Hollis

Canned Goods.

See Hermetically Sealed Goods.

Carpenters and Builders.

Brookfield S M, 70 Granville
Brown & Horton, 11 Argyle
Brown Jas F, Oxford
Cawsey John, 99 Agricola
Corston J F, 30 Lower Water
Grant Alex, Grant's wharf
Harris Wm T, 133 Agricola
Horton W T, 45 Birmingham
Johns D L, 85 Gottingen
Johnston & Caldwell, 73 Cunard
Keating J T & Co, 25 Hollis
Keefe M E, O'Connor's wharf
Mackintosh & McInnes, 59 Lr Water
Monaghan Jas & Sons, 230 Gottingen
Myett Chas, 33 Sackville
Nickerson Bros, 33 Cunard
Olive J L, 76 Argyle

Carpet Dealers and House Furnishings.

Gordon & Keith, 45 Barrington
Nova Scotia Furnishing Co, 101 & 103 Barrington
Silver W & C, George, cor Hollis

Carriage Builders and Wheelwrights.

DeWolf Son & Co, 79 to 85 West
Graves A T, 16 to 20 Argyle
Lamphier Andrew, 52 & 54 Argyle
Willis Wm M, 117 Brunswick

Carriage Stock Dealers.

Bell A M 67 & 69 Upper Water
Black Bros & Co, 49 Upper Water
Fuller H H & Co, 41 to 45 Up Water
Grant A J & Co, 63 & 65 Up Water
Smith G E & Co, 79 Upper Water
Stairs Wm Son & Morrow, 184 to 190 Lower Water
Walsh P, Bedford row, cor Cheapside

Chemical Fertilizing Works.

Jack & Bell, Bayer's road

Children's Carriages.

Gordon & Keith 41 & 43 Barrington
Nova Scotia Furnishing Co, 101 & 103 Barrington

— Sunday School Supplies, at MORTON & CO'S, —
143 BARRINGTON STREET.

CUT FLOWERS AT ALL SEASONS, NOVA SCOTIA NURSERY, LOCKMAN ST.

—FINE STATIONERY AND FANCY GOODS,—
At KNIGHT & CO'S., 125 Granville Street.

For Plants or Flowers, Telephone 348, NOVA SCOTIA NURSERY, Lockman Street.

China, Glass and Earthenware.

Baldwin & Co, 225 & 227 Barrington
Bigney Bros, 119 to 123 Barrington
Brown, Harrington & Co, 223 Barrgtn
Kent J & A, 207 Barrington
Robertson C H & Co, 174 Granville
Gass J A & Son, 206 & 208 Argyle
Hancock John A, 65 Gottingen
Hemsworth P J, 75 Creighton

Chocolate and Spice Manufrs.

See Coffee and Spices.

Chronometer Raters.

Cornelius Julius, 99 Granville
Johnson Thos C & Sons, 187 Barrgtn
Schulze C G, 171 Barrington

Cigar Manufacturers.

Nova Scotia Cigar Co, ltd, 69 to 73 Buckingham

Cigar Stores.

Brennan A N, 207 Barrington
Hobrecker A, Granville cor Duke
McDonald M, Gottingen cor Gerrish
Sarre N & Son, 27 George
Sievert J G, 187 & 189 Hollis

Clothes Cleaners.

Hubeley J K, 566 Upper Water
Street B G, 1 Argyle

Clothes, Second Hand.

See Second Hand Goods.

Clothiers.

Bezanson H P, boys, 144 Granville
Clayton & Sons, 7 to 11 Jacob
Cohn Max, 164 Granville
Cunningham Wm, 184 & 186 Granville
Davies Wm, 134 & 136 Argyle
Doull & Gibson, wholesale, 151 Granvle
Elliott Freeman, 163 Hollis
Glube S & Co, 100 & 102 Upper Water
Graham A, boys, 59½ Gottengen
Halliday James, 78 Upper Water
Hartling C N, 93 Gottingen
Hubley & Fisher, 88 Upper Water
Kennedy W Y, 179 Lower Water
Lewis John, 89 & 158 Upper Water
Leydon & MacIntosh, 160 Granville
Munnis J K, Upper Water cor Jacob
Scovil Fraser & Page, 168 & 170 Granville
Silver W & C, George cor Hollis

Coal and Wood Dealers.

Boak G E & Co, West India wharf
Cunard S & Co, 229 Upper Water and 33 Lower Water
Glace Bay Mining Co, Morren's wharf
Grant Alex Grant's wharf
Greene Wm H, Dartmouth
Intercolonial Coal Mining Co, 44 Bedford Row
Roche Wm, 279 Upper Water
Tully H C, & Son, Tully's wharf

Coffee & Spice Manfcturers.

Brown & Webb, Duke cor Hollis
Halifax Tea & Coffee Co, 37½ Gotngn
Mott J P & Co, Hollis cor Duke
Schwartz W H & Sons, 204 & 206 Up Water
Torrens A P, 191 Barrington

Commercial Agencies.

See Mercantile Agencies.

Commercial Colleges.

Halifax Business College, J C P Frazee, 119 Hollis
Halifax Commercial College, S E Whiston, 95 Barrington
La Salle Academy, 182 Pleasant

Commission Merchants.

Austin Bros, 116 Hollis
Banks H H, 23 Buckingham
Bauld Gibson & Co, Market Slip
Bentley & Layton, 37 Argyle
Blois O, 96 Upper Water
Boak Geo E & Co, West India wharf
Boak & Bennett, Lawsons wharf
Boyle Geo H & Co, 37 Upper Water
Bremner Bros, 261 Barrington
Butler Jas & Co, Butler's wharf
Campbell R H, 163 Lower Water
Chipman J A & Co, 57 Upper Water
Clarke R D, 79 and 81 Granville
Cox J P, Pickford & Black's wharf
Crane J N, Pickford & Black's wharf
Creighton C A, 58 Bedford row
Cronan Daniel, Cronan's wharf
Crosby A B & Co, 45 Bedford row

DAVID ROCHE. | Stains for Wood. | 236 Argyle St

KNIGHT & CO. | **OFFICE STATIONERY, Etc.**
— 125 GRANVILLE STREET. —

Crowe W E & Co, 79 Gottingen
Cunard S & Co, 199 to 215 Up Water
Cunningham & Curren, 71 Up Water
Davidson Bros, 226 Argyle
DeWolf T A S & Son, 137 Up Water
Duggan Jas & Sons, 2 George
Eaton Watson & Son, 269 Barrington
Farrell V F, 196 Upper Water
Francis T H & W T, 31 & 33 Duke
Fraser James, 58 Bedford row
Gorham J W & Co, 251 & 253 Hollis
Grant Oxley & Co, 73 Upper Water
Gunn A & Co, 253 Barrington
Hart R I, 41 to 47 Lower Water
Hart W H, 1 Bedford row
Hamilton & Outhit, 255 Barrington
Hessian & Devine, 143 Argyle
Hyde Wm E, Humphrey's wharf
Jones A G & Co, Jones' wharf
Jones Jas C, 146 Lower Water
Lawson, Harrington & Co, Com'l whf
Mathers I H, Pickford & Black's whrf
McDougall A & Son, 234 Hollis
McLearn Jas & Son, 219 Barrington
Muir Wm & Son, head Market wharf
Musgrave & Co, Power's wharf
Morse John E & Co, 77 Upper Water
Mumford Bros, 48 Argyle
Neily J B & Co, Liverpool wharf
Outhit Chas W, 112 to 118 Barrington
Phelan Jas F & Son, 119 Lower Water
Pickford & Black, 51 Upper Water
Pyke Geo A, 59 Upper Water
Roberts, Simpson & Co, Com'l wharf
Roche Wm, 279 Upper Water
Ross Hon Wm, 173½ Lower Water
Sanford Israel, Sanford's Market
Seeton & Mitchell, 39 Upper Water
Shatford Bros, 180 & 182 Upp Water
Sweet Rufus J, Hollis, cor Duke
Swenerton Benj, 131 Upper Water
Taylor J & Co, Taylor's whf, Up Wtr
Taylor Robt, 157 Granville
Thompson Jas T, Wood's wharf
Tobin John & Co, 15 to 21 Up Water
Tucker E D, 3 Bedford row
Whitman A N, Stevens' wharf
Wood Joseph, Central wharf
Wylde C J, 129 Hollis

Confectioners.

Halifax Confectionery and Baking Co, 170 to 174 Upper Water
Hessian & Devine, 143 Argyle
MacGregor Jas, 215 & 217 Pleasant
Mitchell Thomas, 25 George
Moir Son & Co, wholesale & retail, 128 Argyle, cor Duke
Murray F M, 83 Barrington
Teas W H, 151 Hollis

Consuls, Foreign.

See Appendix.

Contractors and Builders.

Brookfield S M, 70 Granville
Brown & Horton, 11 Argyle
Brown James F, Oxford
Cawsey John, 99 Agricola
Corston Jas F, 30 Lower Water
Dempster Jas & Co, North George
Grant Alex, Grant's wharf
Harris Wm T, 133 Agricola
Horton W T, 45 Birmingham
Johns D L, 85 Gottingen
Johnston & Caldwell, 73 Cunard
Keating J T & Co, 25 Hollis
Keefe M E, O'Connor's wharf
Mackintosh & McInnes, 59 Lr Water
Monaghan Jas & Sons, 250 Gottingen
Myett Charles, 33 Sackville
Nickerson Bros, 33 Cunard
Olive John L, 76 Argyle

Cordial & Soda Water Mfrs.

Crosskill Jas & Son, 157 Barrington
Donovan W H, 41 to 47 Granville
Quinn Felix J, 272 Upper Water
Roue Jas, Wood & Co's wharf

Cotton Duck.

Bell A M, 67 & 69 Upper Water
Black Bros & Co, 49 Upper Water
Crowell M O, 81 Upper Water
Fuller H H & Co, 41 Upper Water
Grant A J & Co, 63 & 65 Upper Watr
Lange Ove, 83 Upper Water
Muir Wm & Son, head Market wharf
Pickford & Black, P & B's wharf
Smith Geo E & Co, 29 Upper Water
Stairs Wm, Son & Morrow, 184 to 190 Lower Water
Walsh P, Cheapside, cor Bedford row

Cotton Mills.

Dominion Cotton Mills Co, (Ltd), Kempt road

DAVID ROCHE, 236 Argyle St. PAINT BRUSHES

NOVA SCOTIA NURSERY

TELEPHONE 348.

—BIBLES, PRAYER BOOKS, HYMN BOOKS,—
At KNIGHT & CO'S., 125 Granville Street.

ROSES ALL THE YEAR AROUND, NOVA SCOTIA NURSERY, LOCKMAN ST.

Dairys.

Bond Alex, 35 Kaye
Dickey Crofton, 207 Agricola
Kidston Chas, Quinpool road
Parker Geo, 99 North, cor Creighton

Decorators.

Cutlip Geo H, 56 Gottingen
Leadley W L, Dartmouth
Martin, Young & Co, 295 & 297 Barrington
Reardon Thos, 40 Barrington
Roche David, 236 Argyle
Taylor J E M, 245 Brunswick
Vinecove J L, 259 Barrington
Walsh Thos & Co, 80 Argyle

Dentists.

Cogswell A C & Son, 105 Hollis
Fluck George H, 122 Hollis
McDonald R W, 161 Barrington
McDonald S D, 161 Barrington
Merrill Jas A, Granville, cor George
Woodbury Drs Bros, 137 Hollis
Stevens F W, 138 Granville

Dining and Oyster Saloons.

See Refreshment and Oyster Saloons.

Distillers.

The MacDougall Distillery Co, 72 and 74 Pleasant

Drain and Sewer Pipe.

Johns D L, 7 Bells lane

Dressmakers.

See Milliners and Dressmakers.

Dry Goods, Wholesale.

Doull & Gibson, 151 Granville
Kenny T & E, 108 Granville
Murdoch's Nephews, 184 Hollis
Murphy J & M, 17 & 19 Duke
Redford John, agency, 16 George
Silver John & Co, 176 & 178 Granville
Silver W & C, George, cor Hollis
Smith Bros, 150 Granville & 25 Duke

Dry Goods, Retail.

Barnstead & Sutherland, 147 Barrgton
Braine Robt T, 172 Granville
Brunning A H, 154 Granville
Cabot R & Son, 59 & 61 Argyle
Cabot W H, 129 & 131 Barrington
Conroy M, Gottingen, cor Cornwallis
Conroy Miss M T, 39 Barrington
Horneman F J, 26½ Spring Garden rd
LeBon Marche, 91 Barrington
Mahon Bros, 97 to 101 Barrington
Manley Mrs C, 87½ Gottingen
McColl R F, 232 Argyle
McPherson & Freeman, 63 Gottingen
O'Connor Mrs A, 49 Barrington
Robson C & Co, 135 Granville
Silver John & Co, 176 & 178 Granville
Silver W & C, George, cor Hollis
Smith Geo M & Co, 155 Granville
Smith & Power, 35 and 37 George
Sterns L & Son, Water, Dartmouth
Tidmarsh Miss L A, 16 George
Wallace John W, Granville, cor Duke
Wood Bros & Co, 109 Granville

Dye Stuffs.

Apothecaries hall, 7 & 9 George
Archibald J M, 394 Gottingen
Brown Bros & Co, Granvle cor Buckm
Brown & Webb, Hollis, cor Duke
Buckley A H, 49 Spring Garden road
Buckley Bros, 201 Brunswick, 87 and 89 Barrington
Cameron H W, 219½ Brunswick
Hattie & Mylius, 155 Hollis & 178½ Pleasant
Huggins Chas E, Jacob, cor Poplar Gv
Irwin & Sons, 97 & 99 Gottingen
Munnis S W, 112 Upper Water
Power Thos M, 215 Lockman, cr North
Simson Bros & Co, Pentagon Building
Taylor Henry A, 69 Barrington

Dyers and Scourers.

Hubeley John K, 566 Up Water
Street B G, 1 Argyle

Druggists and Chemists.

Apothecaries Hall, 7 & 9 George
Archibald Jos M, 394 Gottingen
Brown Bros & Co, Granvle cor Bckm
Brown & Webb, wholesale, Hollis cor Duke
Buckley A H, 49 Spring Garden road
Buckley Bros, 201 Brunswick, and 87 and 89 Barrington
Cameron H W, 219½ Brunswick
Hattie & Mylius, 155 Hollis, and 178½ Pleasant

DAVID ROCHE, 236 Argyle Street. | GOLD LEAF.

KNIGHT & CO., COMMERCIAL STATIONERS,
— 125 Granville Street, Halifax. —

Huggins C E, Jacob cor Poplar Grove
Irwin & Sons, 99 Gottingen
Munnis S W, 112 Upper Water
Power Thos M, North, cor Lockman
Simson Bros & Co, Pentagon Building
Taylor H A, 69 Barrington

Electro-Plated Goods.

See Jewellers and Silversmiths.

Electrical Supplies.

Austen Bros, 114 & 116 Hollis
Edison Gen Electric Co, 124 Hollis
Halifax Illuminating & Motor Co., 138 Hollis
Myers Wm S, 57 Granvle cor Sackvle
Starr John, Son & Co, 2 & 4 Duke

Engravers.

Brown M S & Co, 128 & 130 Barrinng

Express Companies.

American, 239 & 241 Hollis
Fishwick's, 241 Hollis
Canadian, 239 & 241 Hollis

Express Offices.

Brown Charles, 9 Bell's Lane
Can. & American, 239 & 241 Hollis
Fishwick's, 241 Hollis
Gannon R E, 6 Duke
Gibbons W F, 83 Argyle
McLearn Jas & Son, 217 Barrington

Fancy Goods.

Allan T C & Co, 124 Granville
Bigney Bros, 119 & 121 Barrington
Brown M S & Co, 128 & 130 Granvle
Connolly's Bookstore, 18 George
Cooke Chas J, 101 Granville
Crowe Wm, 133 & 135 Barrington
Hancock J A, 65 Gottingen
Hechler Henry, 103 Granville
Hobrecker A, 148 Granville
Knowles C W, Granville cor George
Latham & McCulloch, 47 Barrington
Mahon Bros, 97 to 101 Barrington
Morton & Co, 143 Barrington
O'Connor Mrs Augusta, 49 Barrington
Peart R C & Co, 33 George
Sarre N & Sons, 27 George
Sievert J G, 187 & 189 Barrington

Feather Renovators.

Wallace H L & Co, Belle Air Terrace

Feed Dealers.

See Hay & Feed Dealers.

Fertilizers.

Jack & Bell, 165 Hollis

Fishermen's Supplies & Fish Dealers

Boak & Bennett, Lawson's wharf
Boak Geo E & Co, West India wharf
Butler Jas & Co, Butler's wharf
Campbell R H, 213 Lower Water
Cronan Daniel, Cronan's wharf
DeWolf T A S & Son, 137 Up Water
Fuller H H & Co, 41 Upper Water
Lawson Harrington & Co, Coml whf
Phelan J F & Son, 119 Lower Water
Ross Wm, 173½ Lower Water
Wilson Alex & Son, 17 South Hollis
Whitman A N, Steven's wharf

Fishing Tackle & Fly Dealers

Egan T J, 177 Lower Water
Purcell W A, 22 Barrington
Sarre N & Sons, 27 George
Sievert J G, 187 & 189 Hollis

Florists.

See also Nurserymen.

Halifax & Amherst Nursery Co, ltd, H Harris mang, Robie cor North
N S Nursery, Jas H Harris mang, 254 Lockman
Tait Wm M, 26 Fenwick

Flour Dealers

Bauld Gibson & Co, Market Slip
Blois O, 96 Upper Water
Chipman J A & Co, 57 Upper Water
Cox J P, Pickford & Black's wharf
Cunningham & Curren, 71 Up Water
Davison John, 18 to 24 North George
Gunn A & Co, 253 Barrington
Lawson Harrington & Co, Com'l whf
Moir Son & Co, 128 to 132 Argyle
Muir Wm & Son, head Market wharf
Neily J B & Co, Liverpool wharf
Roberts Simpson & Co, Com'l wharf
Tobin John & Co, 15 & 17 Up Water

Forwarding

See Com. Merchants & Agents.

DAVID ROCHE, SHIP PAINTER, 236 Aryle St.

WEDDING BOUQUETS OF CHOICEST FLOWERS, - Nova Scotia Nursery, Lockman St.

BLANK BOOKS made to order by KNIGHT & CO.,
— 125 GRANVILLE STREET. —

For Plants or Cut Flowers, Telephone 348, NOVA SCOTIA NURSERY, Lockman Street.

Foundries.

Hillis James, 211 Hollis
Howell W W & Co, 125 Lower Water
Longard Bros, 213 Hollis
MacDonald & Co, 162 to 172 Barr'gton
Moir W & A, 210 to 216 Barrington
Patterson John, 488 to 492 Up Water
Power & Co, 291 Barrington
Watson John, 150 Hollis

Fruit Dealers.

Anderson & Co, 84 Barrington
Archibald J L, 27 Spring Garden rd
Bremner Bros, 261 Barrington
Courtney T F, 179 Brunswick
Crease Edward W, 147 Argyle
Dillon Bros, Sackville cor Albermarle
Hessian & Devine, 143 Argyle
Hills John E, 4 Lockman
Lordly E J, Barrington cor George
MacGregor Jas, 215 & 217 Pleasant
McDonald R N, Argyle cor Jacob
Major Thos & Sons, Spg Garden road, cor Queen
Mitchell Thomas, 25 George
Murray F M, 83 Barrington
Nisbet & Drake, 131 and 133 Hollis
Outhit Charles W, 116 & 118 Barrgtn
Scott J & Co, Granvle cor Buckngham
Teas W H, 151 Hollis

Fur Dealers & Furriers.

Coleman & Co, 143 Granville
Cronan Daniel, Cronan's wharf
Kaizer Charles & Sons, 53 Barrington
Lane Charles S, 113 Granville
Philp John H, 82 Upper Water
Ross William, 152 Granville

Furnaces & Ranges.

Cragg Bros & Co, Barrgtn cor George
Davidson Ezra, 50 and 52 Barrington
Hillis James, 211 Hollis
Longard Bros, 213 Hollis
McFatridge W, 224 Hollis
MacDonald & Co, 162 to 172 Barrgtn
Rent George, 31 Barrington
White J & Co, 209 Lower Water
Wilson J E, 206 and 208 Hollis

Furniture Dealers and Manufacturers.

Barrett Fredk N, 29 Brunswick lane
Gordon & Keith, 41 & 43 Barrington
Halifax Furniture Co, 160 to 166 Gftn
Leverman Chas A, 11 to 17 Carleton
N S Furnishing Co, 101 to 103 Bargntn

Gasfitters and Plumbers.

See Tinsmiths and Plumbers.

Gents Furnishing Goods.

Bezanson H P, 144 Granville
Brunning A H, 154 Granville
Clayton & Sons, 11 Jacob
Colwell Bros, 141 Hollis
Cunningham William, 186 Granville
Doull & Gibson, whlse 151 Granville
Downey A, Barrgtn cor Buckingham
Elliot Freeman, 163 Hollis
Elliot Foster, 105 Granville
Glube S & Co, 100 and 102 Up Water
Graham A, 59½ Gottingen
Haberdasher The, Colwell Bros, props, 141 Hollis
Halliday, James, 78 Upper Water
Hartling C N, 93 Gottingen
Hubley & Fisher, 88 Upper Water
Kennedy W Y, 179 Lr Water
Lepine John, 199 Hollis
Leydon & MacIntosh, 160 Granville
Munnis J K, 114 Upper Water
Reynolds F H, 93 Barrington
Scovil, Fraser & Page, 168 & 170 Grnvl
Silver W & C, George, cor Hollis
Stearns L & Sons, Dartmouth

Gold and Silver Platers.

See Silver and Gold Platers.

Grocers Wholesale.

Anderson & Co, 84 Barrington
Bauld, Gibson & Co, Market Slip
Bremner Bros, 261 Barrington
Crowe W E & Co, 79 & 81 Gottingen
Cunningham & Curren, 71 Up Water
Davidson Bros, 226 Argyle
Dillon Bros, Albermarle, cor Sackville
Gorham J W & Co, 251 & 253 Hollis
Gunn A & Co, 253 Barrington
Lawson, Harrington & Co, Com'l whf
Lange Ove, 83 Upper Water
McDougall A & Son, 234 Hollis
McDonald Wm C, 75 Gottingen
Pyke George A, 59 Upper Water
Schwartz W H & Sons, 204 Up Water
Scott Jas & Co, 180 & 182 Granvile
Seeton & Mitchell, 39 Upper Water
Sweet Rufus J, Hollis, cor Duke
Tobin John & Co, 15 to 21 Up Water

NOVA SCOTIA NURSERY, Lockman Street. | PLANTS AND CUT FLOWERS For all Purposes.

THOS. J. EGAN,

177 Lower Water Street, - - - HALIFAX, N. S.

—Foot—
Sackville St.,
Near
Halifax Hotel.

Guns, Rifles, Revolvers and Sporting Goods,
All Prices and Qualities.

Curtis & Harvey, Hamilton and Acadia Gunpowder.
All Qualities.

P. O. Box, 145.

Cartridges, Cases, Wads, Caps, Shot, &c.

The above goods being imported direct, can be sold at the very lowest prices.

Guns on Hire at Reasonable Rates.

REPAIRING EXECUTED ON THE PREMISES.

Grocers, Retail.

Anderson Arthur & Son, 53 Creighton
Anderson & Co, 84 Barrington
Archibald J L, 27 Spring Garden rd
Burns James, 249 Agricola
Campbell R H, 163 Lower Water
Courtney T F, Brunswick, cor Jacob
Courtney John, 155 Pleasant
Crease Edward W, 147 Argyle
Creighton Isaac, 206 & 208 Campbl rd
Crowe W E & Co, 79 & 81 Gottingen
Currie J & Co, 194 Argyle
Dence John, 49 to 51 Quinpool road
Dillon Bros, Sackville, cor Albermarle
Finlay A J, Birmingham, cor Rottnbg
Flinn A H, 139 Gottingen
Forristall R T, Birmingham, c Rotbg
Gass J A & Son, 206 & 208 Argyle
Griffin P J, 390 Gottingen
Guild M A, 13 Rottenburg
Hemsworth Thomas, 106 Gottingen
Hessian & Devine, 143 Argyle
Hills John E, 4 Lockman
Hopgood W J, 30 Spring Garden road
Hubley Andrew, 56 to 60 Windsor
Hubley B J & Sons, 9 & 11 Bedfd rw, & Creighton, cor Gerrish
Johnston Daniel, 192 Cornwallis
Leahy James N, 39 Agricola
Lordly E J, Barrington, cor George
Lownds Thomas S, 57 Grafton
Lynch Thomas, 89 Gerrish
Major T & Sons, 122 Queen, cor Spg Garden road
Maling George B, 191 Brunswick
McDonald R N, Argyle, cor Jacob
McDonald Wm C, 75 Gottingen
MacGregor Jas, 215 & 217 Pleasant
McNeil John A, 49 Agricola, cor West
McNab Colin, Portland, Dartmouth
Mumford W B & Sons, 40 Argyle
Nisbet & Drake, 133 Hollis
O'Neill Richard, 141 to 145 Lr Water
Purcell H, 47 Agricola
Scott J & Co, Granvle, cor Bucknghm
Siteman J R, 113 to 117 Upper Water
Skerry J J, 133 Pleasant
Sproull Jos A, 49 Cunard
Sutherland James, 168 Argyle
Wallace & Stevens, 143 Agricola

Gunsmith.

EGAN THOS J., 177 Lr Water.
See adv above.

Hardware and Cutlery.

Bell Andrew M, 67 and 69 Up Water
Black Bros & Co, 49 Upper Water
Cragg Bros & Co, Barrgtn, cor George
Crowell M O, 81 Upper Water
Fuller H H & Co, 41 to 45 Upp Water
Grant A J & Co, 63 & 65 Upp Water
Melvin & Co, 69 Gottingen
O'Connor Philip F, 62 Bedford Row
Smith George E & Co, 79 Upp Water
Stairs William, Son & Morrow, wholesale, 184 to 190 Lower Water
Starr John, Son & Co, (ltd), 2 & 4 Duke
Walsh P, whle, Bedf Row, cr Cheap'e

Hairdresser.

Fluck George J, 120 Hollis

Harbor Master.

Hunter Capt David, 41 Bedford Row

Harness and Saddle Makers.

Boutillier Thos W, 160 Gottingen
Knight & Munro, 158 Hollis
Martin R & Co, Argyle cor Bucknghm

DAVID ROCHE, Decorator, 236 ARGYLE STREET.

ROSES ALL THE YEAR AROUND, - NOVA SCOTIA NURSERY, LOCKMAN ST.

PLANTS AND FLOWERS BY MAIL, - NOVA SCOTIA NURSERY, Telephone 343.

— FINE STATIONERY AND FANCY GOODS, —
At KNIGHT & CO'S., 125 Granville Street.

Hats, Caps and Furs.

Coleman & Co, 143 Granville
Glube S & Co, 100 & 102 Upp Water
Graham A, 59½ Gottingen
Hartling C N, 93 Gottingen
Hubley & Fisher, 88 Upper Water
Kaizer C & Sons, 53 Barrington
Kennedy W Y, 179 Lower Water
Lane Charles S, 113 Granville
Lewis John, 89 and 158 Lower Water
Philp John H, 82 Upper Water
Reynolds F H, 93 Barrington
Ross William, 152 Granville
Taylor Robt, wholesale, 157 Granville

Hats, (Straw, etc.,) Cleaners.

See Straw Hat Cleaners and Makers.

Hawsers.

Bell A M, 67 & 69 Upp Water
Black Bros & Co, 49 Upper Water
Crowell M O, 81 Upper Water
Fuller H H & Co, 41 Upper Water
Grant A J & Co, 63 and 65 Up Water
Lange Ove, 83 Upper Water
Muir Wm & Son, head Market wharf
Pickford & Black, Pickfd & Blk's whf
Smith G E & Co, 79 Upper Water
Stairs Wm, Son & Morrow, 184 to 190 Lower Water
Walsh P, Cheapside, cor Bedf'rd Row

Hay and Feed Dealers.

Crease Edward W, 147 Argyle
Croucher R A, 32 Blowers
Davison John, 160 Argyle
Gibbons W F, 83 Argyle
Greene Wm H, Dartmouth
Gunn A & Co, 23 Campbell road, 253 Barrington
Hopgood W J, Birmghm, cr Spg G rd
Hubley A, 56 to 60 Windsor
Hubley B J & Sons, 9 & 11 Bedfd Rw, and Creighton cor Gerrish
Hyde William E. Humphrey's wharf
Lynch Thomas, 89 Gerrish
Major T & Sons, 122 Queen, cor Spring Garden road
McNab Colin, Portland, Dartmouth
McLearn J & Son, 217 Barrington
Wallace & Stevens, 143 Agricola

Hermetically Sealed Goods.

Crane J Noble, Pickford & Black's wf
Forrest & Co, 28 Bedford Row
Leaman J A & Co, 10 Bedford Row
Maling W A & Co, 110 Barrington
Roberts, Simpson & Co, Com'rcial whf

Hides and Sheepskins.

Fulton & Foster, O'Connor's wharf
Megeney R, 301 to 305 Barrington

Horseshoers.

O'Connell John, 44 Grafton

Hose Dealers (Rubber).

Austen Bros, 114 and 116 Hollis
Fuller H H & Co, 41 Upper Water

Hotels.

Acadia Gardens, C E Rogers, 494 to 500 Upper Water
Acadian, G Nichols, 88 Granville
Agricultural, M A Guild, 42 Argyle
ALBION, James Grant, 20 & 22 Sackville. *See adv opp.*
Boston, Flavin & Stay, 146 Hollis
British American House, D Broussard, 26 & 28 Upper Water
European F J Quinn, 272 Upp Water
Farmers, H Gray, 37 Buckingham
Globe, E McDonald, 277 Barrington
Gough's, Thos Gough, 78 & 80 Bedford Row
Granville, C Della Torre, 51 Granville
Halifax, H Hesslein & Sons, 97 to 103 Hollis
Lorne House, John S Lomas, 83 to 89 Morris
Queen, A B Sheraton, mang, 113 & 115 Hollis
Revere, Chas E Rogers, 20 to 26 North
Sarmatian, Mrs J H Watson, prop, 390 & 392 Upper Water
St John House, John Hartry, 8 & 10 Duke
Waverley, Misses Romans, 174 Pleasant
Windsor, A B Crosby prop, 32 Sackvl

Hot Water and Sanitary Engineers.

Borton John, 30 Duke
Burns M F & Co, 21 Spring Garden rd
Longard Bros, 213 & 215 Hollis
Macdonald & Co, 164 to 172 Barringtn
Naylor J B & Son, 80 Barrington
Power & Co, 291 Barrington
Reilly & Son, 44 Barrington

PALMS AND DECORATIVE PLANTS,
At Nova Scotia Nursery, Lockman Street.

ALBION HOTEL,

JAMES GRANT, Proprietor,

The most Central Hotel in the City. Near Post Office, Custom House and Principal Banks.

Terms Moderate. HALIFAX, N. S.

House Furnishings.

Gordon & Keith, 41 to 45 Barrington
Nova Scotia Furnishing Co, 101 & 103 Barrington
Silver W & C, George cor Hollis

Ice dealers.

Carter Job, Pine St, Dartmouth
Chittick S & Sons, Bridge rd, Dartmh
Hutchinson Albert, Dartmouth

Insurance Agents.

Albro John E, 84½ Granville
Allison A, 83 Hollis
Almon M B, 177 Hollis
Bell A J, 105 Hollis
Bobar Lothar, 211 Lockman
Burke F D, 181 Hollis
Clarkson C J P, 91 Hollis
Creighton C A, 58 Bedford Row
Devlin & Thomson, 106 Granville
Doull A M K, 60 Bedford Row
Doyle E F, 164 Hollis
Duffus John, 5 Prince
Duffus Wm, 93 Granville
Edwards A C, 177 Hollis
Edwards D C, 60 Bedford Row
Fielding, B. A., 177 Hollis
Farquhar, Forrest & Co, 173 Hollis
Ferrie W B, 169 Hollis
Grant Oxley & Co, 73 Upper Water
Goudge Thomas, 60 Bedford Row
Green F W, 83 Hollis
Greer Geo M, 154 Hollis
Hart W H, 1 Bedford Row
Harrington A E, 84½ Granville
Hebb W E, 105 Hollis
Huestis M B, 24 Prince
Harvey John H, 58 Bedford Row
Jones George W, 146 Lower Water
Kenny J F, Bedford row, cor Prince
Lange Ove, 83 Upper Water
Lowell W L & Co, 165 Hollis
Mackintosh Jas C, 166 Hollis
McLarren P D, 169 Hollis
Naylor John, 93 Hollis
Neily J B & Co, Liverpool wharf
Shortt Alfred, Hollis cor Sackville
Spike C J, 135 Hollis
Stearns John L, 87 Hollis
Strachan John, 34 Bedford row
Tobin Stephen, 177 Hollis
Twining Russell, 26 Bedford row
Twining J T & Son, 22 Bedford row
Ward H W, 93 Granville
Wood J T, 70 Bedford row
Wylde Chas J, 129 Hollis

Insurance Companies.

Acadia Fire, J H Harvey, 58 Bedford Row
Accident Ins Coy of North America, G M Greer, 154 Hollis
Ætna Ins Co of Hartford, W L Lowell & Co 165 Hollis
Alliance Ass of London, J F Kenny, Bedford row, cor Prince
Atlass Ass Co of London, A J Bell, agent, 105 Hollis
Boston Marine, J T Wood, 70 Bedford row
British Am Ass'nce Co, Fire Dept, C J P Clarkson, 91 Hollis
British & Foreign Marine, J T Twining & Son, agt's, 22 Bedford row
British Empire Mutl Life Ass Co, of London G B, J Duffus agt 5 Prince
Caledonian Insur Co, A C Edwards, 177 Hollis
Canada Life, W B Ferrie, sect'y, P McLarren, genl agt, 169 Hollis
City of London, Fire, Alfred Shortt, 135 Hollis
Commercial Union, J Duffus, 5 Prince
Confederation Life Association, F W Green 83 Hollis

NOVA SCOTIA NURSERY, TELEPHONE 348.

DAVID ROCHE, 236 Argyle St. | Plain Lettering.

KNIGHT & CO. | **OFFICE STATIONERY, Etc.**
125 Granville Street.

For Plants or Flowers, Telephone 348, NOVA SCOTIA NURSERY, Lockman Street.

Connecticut Fire Insurance Co, of Hartford, G M Greer, 154 Hollis
Dominion Plate Glass, H W Ward, 93 Granville
Eastern Assurance Co of Canada, D C Edwards secy, 60 Bedford row
Equitable Life Assurance Society, Edwards & Fielding, 177 Hollis
Federal Life Assc Co, M B Huestis, 24 Prince
Guarantee Co of North America, J C MacKintosh, 166 Hollis
Guardian, Devlin & Thomson, 106 Granville
Halifax Fire, Thomas Goudge, 60 Bedford row
Hartford Fire, W L Lowell & Co, 165 Hollis
Imperial Fire, E F Doyle, 164 Hollis
Insurance Co of North America, J F Kenny, marine agent, Prince cor Bedford Row
Insurance Co of North America (Fire Ins,) A J Bell, 105 Hollis
Lancashire Fire Ins Co of Manchester G B, A J Bell, 105 Hollis
Life Ass'n of Scotland, J H Harvey, 58 Bedford Row
Liverpool and London and Globe, C J Wylde, 129 Hollis
London & Lancashire Fire, Alfred Shortt, 135 Hollis
London & Lancashire Life, G M Greer, 154 Hollis
London Guarantee and Accident Co A C Edwards, 177 Hollis
Manchester Fire Ass'n Co, Manchester G B, G M Greer, 154 Hollis
Mutual Life, John L Stearns, manager 87 Hollis
Mutual Accident Association, Ltd, (plate glass,) of Manchester, G B, A J Bell, 105 Hollis
National Fire Assurance Co of Ireland A J Bell, 105 Hollis
New York Life Ins Co, F D Burke, cashier, 181 Hollis
North British and Mercantile, Fire and Life, W L Lowell & Co, 165 Hollis
Northern, J F Kenny, Bedford row cor Prince
Norwich Union Fire Insurance Society, C J P Clarkson, 91 Hollis
Norwich & London Accident Ins Ass, Alfred Shortt, 135 Hollis
Nova Scotia Marine, John Strachan sec 34 Bedford row
Nova Scotia Fire Insurance Association, M B Almon, 177 Hollis
Phenix Ins Co of Brooklyn, Russell Twining, agent, 26 Bedford Row
Phœnix Fire of London, C J P Clarkson, 91 Hollis
Phœnix Fire of Hartford, Conn, Wm Duffus, agent, 93 Granville
Provident Savings Life Assurance Asso, J E Albro, 84½ Granville
Quebec Fire Ass Co, J T Twining & Son, agents, 22 Bedford row
Queen Fire and Life, S Tobin, 177 Hollis
Reliance Marine, J T Twining & Son, agents, 22 Bedford row
Royal Fire and Life, Farquhar, Forrest & Co, 173 Hollis
Scottish Union and National Ins Co, A C Edwards, 177 Hollis
Standard Life, A Shortt, 135 Hollis
Starr Life Assurance Socty of London, J H Harvey, 56 Bedford row
Sun Life Assurance Coy, of Canada, A J Bell, 105 Hollis
Sun Mutual Co of New York, J T Wood, 70 Bedford Row
The Fire Insur Association of London, G B, G M Greer, 154 Hollis
Western Fire & Marine Assurance Co of Toronto, G M Greer, 154 Hollis
Western Marine, J F Kenny, Bedford row cor Prince

Iron Founders.

Hillis James, 211 Hollis
Moir W & A, 9 and 11 Hurd's lane
Patterson John, 488 Upper Water

Iron Mongers.

Bell A M, 67 and 69 Upper Water
Black Bros & Co, 49 Upper Water
Crowell M O, 81 Upper Water
Fuller H H & Co, 41 Upper Water
Grant A J & Co, 63 & 65 Upper Water
Melvin & Co, 69 Gottingen
O'Connor P, Bedford row cor Cheapside
Smith Geo E & Co, 79 Upper Water
Stairs Wm, Son & Morrow, 184 to 190 Lower Water
Walsh P, Bedford row cor Cheapside

CUT FLOWERS AND FLORAL DESIGNS,
At Nova Scotia Nursery, Lockman Street.

STANDARD BOOKS AND CHEAP READING,
At KNIGHT & CO'S., 125 Granville Street.

Jewellers and Silversmiths.
Bannister Wm, 136 Granville
Brown Mfg Co, 181 and 181½ Granvle
Brown M S & Co, 128 and 130 Bargton
Cornelius Julius, 99 Granville
Drake F W, 138 Granville
Glube S & Co, 100 & 102 Upper Water
Johnson T C & Sons, 189 Barrington
Levy & Michaels, wholesale, 185 Hollis
Lewis John, 89 & 158 Upper Water
Mitchell A L, 135 Argyle
Newman W H, 110 Granville
Nye Henry, 27 and 27½ Gottingen
Schulze C G, 171 Barrington
Whiston D H, 215 Barrington

Jig Sawing and Planing.
Dempster Jas & Co, North George
Leverman Chas A, 13 to 17 Carleton
Merlin Jas C 149 Maynard

Junk Dealers.
McFatridge Wm, McFatridge's wharf

Kitchen Utensils.
Bigney Bros, 119 Barrington
Borton John, 30 Duke
Burns M F & Co, 21 Spring Garden rd
Cragg Bros & Co, Barrington cor Geo
Cummings P J, 73 Gottingen
Davidson Ezra, 50 & 52 Barrington
Farquhar Bros, 15 Barrington
Hillis Jas, 211 Hollis
King D & Co, 29 Barrington
McFatridge Wm, 224 Hollis
Myers John E, 70 Gottingen
Naylor John W, 237 Barrington
Reilly & Son, 44 Barrington
Rent Geo, 31 Barrington
Watson John, 150 Hollis
White John & Co, 209 Lower Water
Wilson J E, 208 Hollis

Lager Beer Brewers.
Halifax Bavarian Lager Beer Brewery, 50 and 52 Duke

Lamps and Oils.
Baldwin & Co, 225 & 227 Barrington
Brown, Harrington & Co, 223 Brngtn
Gass Jas A & Son, 206 & 208 Argyle
Hancock John A, 65 Gottingen
Hemsworth P J, 75 Creighton
Kent J & A, 207 Barrington
Robertson C H & Co, 174 Granville

Laundries.
Halifax Steam 341 & 343 Barrington
Ungar's Steam, 68 & 70 Barrington

Leather Dealers.
Fordham A, 106 Upper Water

Libraries.
Citizens, City Building, Duke
Legislative, Prov Building, Hollis
Officers, Garrison, Queen

Liquors, Wholesale.
Butler James & Co, Butler's wharf
Grace & Gastonguay, 75 Up Water
Jones A G & Co, Jones' wharf
Kelley & Glassey, 196 to 204 Hollis
McDougall A & Son, 234 Hollis
Scott Jas & Co, Granville, cor Buck'm
Tobin John & Co, 15 to 21 Up Water

Liquors, Retail.
Acadia Liquor Saloon, 97 Upp Water
Andersen A & Son, 53 Creighton
AuCoin Charles, 44 & 46 Upper Water
AuCoin Thos, 1 & 3 Bell's lane
Brennan A N, 27 Duke
Briand L T, 95 Upper Water
Burns James, 249 Agricola
Cahill John P, 128 Lower Water
Campbell R H, 163 Lower Water
Courtney Thomas F, 179 Brunswick
Courtney J, 155 Pleasant
Della Torre Chas, 51 Granville
Farmer's Hotel, 37 Buckingham
Finlay A J, Birmingham, cor Rottnbg
Flavin & Stay, 146 Hollis
Flawn George L, 84 Granville
Foley James M, 244 Lower Water
Forristal R T, 48 Birmingham
Gough Thos, 78 & 80 Bedford row
Hartry John, 8 & 10 Duke
Hemsworth Thos, 2 Cunard
Johnstone Daniel, 102 Cornwallis
Kennedy Cornelius, 134 Lower Water
Lynch Thomas, 89 & 91 Gerrish
McDonald M, Gottingen, cor Gerrish
McDonald R N, Argyle, cor Jacob
McDougall A & Son, 234 Hollis
Millar A L, 155 Gottingen cor Gerrish
Monaghan A, 124 Barrington
Nott Wm T, 420 & 422 Upper Water
Power M, 126 Queen
Quinn Felix J, 272 Upper Water

Painters' Supplies. | DAVID ROCHE, 236 Argyle St.

FLORAL DESIGNS FOR ALL OCCASIONS, - NOVA SCOTIA NURSERY, Lockman St.

COMMERCIAL STATIONERY AND PRINTING,
At KNIGHT & CO'S., 125 Granville Street.

TELEPHONE 348.

Rialto Restaurant, 44 & 46 Up Water
Robinson Chas, 157 Lower Water
Revere House, 22 to 26 North
Siteman J R, 113 to 117 Upper Water
St John House, 8 & 10 Duke
Watson Mrs J H A, 390 Upper Water
Woolnough Chas, 34 Salter
Windsor Hotel, A B Crosby, 32 Sackvl

Lithographic Co's.

Maritime Steam, H B Clarke, agent 94 Granville

Livery Stables.

Hill Frank, 28½ Dresden row
Isnor W H, 1 to 7 Harris
Newcombe W R, 1 & 3 Queen
O'Brien Rodger, 25 to 33 Albermarle
Robinson Thomas, 15 Doyle
Greene Wm H, Dartmouth

Lobster Canners and Canned Goods.

Crane J N, Pickford & Black's wharf
Forrest & Co, 28 Bedford row
Roberts, Simpson & Co, Comr'l wharf

Locksmiths and Bellhangers.

Aarestrup A J, 76 Barrington
Davies Charles W, 43 Duke

Looking Glass and Picture Frame Makers.

McKENZIE JAS. C., 34 Cornwallis. *See adv o[illegible]p*

Lumber and Shingle Dealers.

Chisholm Wm, Pickford & Black's wf
Davison John, 22 North George
Dempster Jas & Co, North George
Grant Alex, Grant's wharf
Johns D L, 85 Gottingen
Johnston & Caldwell, 73 Cunard
Leverman Chas A, 13 to 17 Carleton
Mackintosh & McInnes, 59 Lr Water
Roberts, Simpson & Co, Comm'l whrf

Machinists and Supplies.

Forbes Mfg Co, 17 to 21 Bedford row
Howell W W & Co, 121 to 125 Lower Water
Longard Bros, 213 & 215 Hollis
MacDonald & Co, 164 to 172 Barngtn
Moir W & A, 9 & 11 Hurd's lane
Power & Co, 291 Barrington
Starr Manufacturing Co, Dartmouth

NOVA SCOTIA NURSERY,

Magnolia Metal.

MAGNOLIA ANTI FRICTION METAL CO., London, Chicago and New York. *See adv. front cover.*

Mantle and Robe Manuf'rs.

Mahon Bros, 97 to 101 Barrington
Maxwell E & Son, 68 Granville
Silver John & Co, 176 & 178 Granville
Silver W & C, George, cor Hollis
Smith G M & Co, 155 Granville
Wood Bros & Co, 109 Granville

Marble Workers and Stone Cutters.

Griffin & Keltie, 323 Barrington
Sanford Geo A & Sons, 82 & 84 Argyle

Markets.

Agricultural, 46 & 48 Argyle
Colonial, 234 Argyle
Fish, 211 Lr Water and 133 Up Water
Parker's Barrington, cor Bell's lane
Ruggles, Barrington, cor Bell's lane
Sanford's, 44½ & 46 Argyle

Marine Stores.

See Junk Dealers.

Masons and Plasterers.

Cawsey John, 99 Agricola
Monaghan Jas & Sons, 230 Gottingen

Mercantile Agencies.

Dun Wiman & Co, 14 Prince
The Bradstreet, 21 George

Merchant Tailors.

Bayer John H A, 18 Spring Garden rd
Clayton & Sons 7 to 11 Jacob
Connors Thos P, 55 Granville
Cunningham Wm, 184 & 186 Granville
Halliday James, 78 Upper Water
Hamilton James T, 122 Granville
Hermes Henry jr, 112 and 114 Granvl
Leydon & MacIntosh, 160 Granville
Maxwell E & Son, 68 Granville
McManus A E, 139 Hollis
Munnis J K, Upper Water, cor Jacob
Pickering Wm F & Co, 201 Barringtn
Rowland C G, 121 Granville
Ruggles St Clair, 142 & 144 Hollis
Smith Wm C, 145 Hollis
Stanford Robt, 156 Hollis
Young Jas H, 9 Blowers

NOVELTIES IN FLORAL DESIGNS, at Nova Scotia Nursery.

J. C. McKENZIE,

34 Cornwallis Street.

Picture Framing and Gilding,

CARRIAGE PAINTER, ETC.,

Opposite Round Church, - HALIFAX, N. S.

Milk Men.

Bond Alex, 35 Kaye
Dickey Crofton, 207 Agricola
Kidston Charles, Quinpool road
Parker Geo, 99 North, cor Creighton

Millers.

Cunningham & Curren, 71 Up Water
Gunn A & Co, 19 to 23 Campbell road
Moir Son & Co, Argyle, cor Duke
Torrens A P, 191 Barrington

Milliners and Dressmakers.

Barnstead & Sutherland, 145 Barringn
Braine R T, 172 Granville
Brunning A H, 154 Granville
Cabot R & Son, 59 & 61 Argyle
Cabot W H, 129 & 131 Barrington
Conroy M, Gottingen, cor Cornwallis
Conroy Miss M T, 39 Barrington
Horneman F J, 26½ Spring Garden rd
LeBon Marche, 91 Barrington
Mahon Bros, 97 to 101 Barrington
Manley Mrs C, 87½ Gottingen
McColl R F, 232 Argyle
McPherson & Freeman, 63 Gottingen
O'Connor Mrs A, 49 Barrington
Robson Chas & Co, 135 Granville
Silver John & Co, 176 & 178 Granville
Silver W & C, George, cor Hollis
Smith G M & Co, 155 Granville
Smith & Power, 35 & 37 George
Stearns L & Son, Dartmouth
Tidmarsh Miss L A, 16 George
Wallace J W, Granville, cor Duke
Wood Bros & Co, 107 & 109 Granville

Mineral Waters.

Donovan W H, 41 to 47 Granville
Quinn F J, 272 Upper Water
Roue Jas, Wood's wharf

Mining and Mill Supplies.

Austen Bros, 114 & 116 Hollis
Fuller H H & Co, 41 Upper Water

Ministers.

Allison Rev J Prescott, 53 Brenton
Almon Rev F H, Episcopal, 89 Dresden Row
Archibald Rev F H W, Episcopal, 16 Lucknow
Bellis Rev W B, Episcopal, 43 Cornwallis
Bond Rev Geo J, Methodist, 263 Brunswick
Bullock Rev Dr H, Episcopal, 76 South
Carmody Very Rev Canon, Roman Catholic, 311 Brunswick
Courtney Right Rev Fredk, Bishop of N S, 24 Tobin
Crawford Rev E P, St Luke's church, Morris
Currie Rev John, Presbyterian, 3 Bland
Dawson Rev John L, Methodist, 102 Agricola
Dixon Rev Edw, Baptist, Africville
Driscoll Rev M J, Roman Catholic, St Patrick's Home, Dutch Village
Dustan Rev J F, Presbyterian, Grove church, manes, Gottingen, nth end
Gilpin Very Rev Edwin, Dean N S Diocese, Episcopal, 86 Queen
Gregory Rev T B, Universalist, 103 Victoria Road
Ellis Rev Geo A, Roman Catholic, 5 Grafton
Foley Rev Wm, Roman Catholic, 311 Brunswick
Forrest Rev John, Presbyterian, 20 Tobin
Fowler Rev Thomas, Presbyterian, 239 Pleasant
Fraser Rev Wm M, Presbyterian, 9 South
Gordon Rev D M, Presbyterian, 8 Tobin
Hague Rev Dyson, Episcopal, 35 Spring Garden Road
Hall Rev Wm E, Baptist, 249 Creight'n
Huestis Rev S F, Methodist, 315 Brunswick

WEDDING BOUQUETS OF CHOICEST FLOWERS. - Nova Scotia Nursery, Lockman St.

Painters' Supplies. | DAVID ROCHE, 236 Argyle St.

— BIBLES, PRAYER BOOKS, HYMN BOOKS, —
At KNIGHT & CO'S., 125 Granville Street.

CUT FLOWERS AT ALL SEASONS - NOVA SCOTIA NURSERY, LOCKMAN ST.

Hughson Rev James, Methodist
Johnson Rev G F, Methodist Dartmth
Kinsella Rev M P, Roman Catholic, 5 Grafton
Laing Rev Robert, Presbyterian 15 Church
Lathern Rev John, Methodist, 313 Brunswick
LeMoine Rev N, Episcopal, 266 Gotgn
Madden Rev Canon, Roman Catholic, 85 Russell
Manning Rev J W, Baptist, 268 Robie
McIsaac Very Rev Canon, Roman Catholic, Mt St Vincent, Rockhm
McKenzie Rev Kenneth, Presbyterian, 86 Spring Garden road
McKissock Rev J B, Presbyterian, 84 Dresden Row
McKnight Rev Alex, Presbyterian, Dartmouth
McMillan Rev John, Presbyterian, 1 Fawson
MacPherson Rev H H, Presbyterian, 178 Agricola
Mellor Rev Thos, Episcopal, Dartmth
Moore Rev E B, Methodist, 94 Dresden Row
Moriarity Rev J B, Roman Catholic, 5 Grafton
Morrison Rev P M, Presbyterian office, 36 Duke, h Dartmouth
Murphy Rev E F, Roman Catholic, 5 Grafton
Murphy Rev Gerald, Roman Catholic, 311 Brunswick
Murray Rev Robert, Presbyterian, "Studley", Coburg road
Neish Rev David, Episcopal, 17 Morris
Nichols Rev E E B, Episcopal, 197 South Park
Norman Lee Rev F B N, Episcopal, 11 Church
O'Brien Most Rev C, Archbishop of N S, 103 Dresden Row
Patridge Rev F, Episcopal, 43 Cornwls
Philp Rev R R, Baptist, 90 Agricola
Pollok Rev Allan, Presbyterian, 18 Kent
Pryor Rev John, Baptist, 72 South pk
Richardson Rev Klement, Episcopal, Hosterman's, N W A
Rogers Rev J A, Methodist, 41 East Young
Ruggles Rev J O, Episcopal, South cor Church
Saunders Rev E M, Baptist, 28 Carltn
Simpson Rev Allan, Presbyterian, 387 Brunswick
Skey Rev L E, Episcopal, 84 Dresden Row
Smallman Rev Wm, Baptist, Dartmth
Smith Rev J S, Episcopal, Dartmouth
Smith Rev Richard, Methodist, 11 North Park
Smith Rev T Watson, Methodist, 58 Robie
Somers Rev D J, Roman Catholic, 5 Grafton
Stewart Rev Thomas, Presbyterian, Dartmouth
Temple Rev R A, Methodist, Bedford
Underwood Rev Chas, Roman Catholic, Dartmouth
Uniacke J B, Episcopal, 201 Pleasant
Walsh Rev John, Roman Catholic, 85 Russell
Webster Rev F M, Episcopal, Lorne House, Morris
Willis Rev Cuthbert, Episcopal, 63 Queen

Moulding and Turning.

See Jig Sawing and Turning.

Musical Instruments and Music Dealers.

Gates W & A, 111 Granville
Halifax Piano & Organ Co, 159 Hollis
Harris F W, 1 & 3 Barrington
Johnson W H, 121 & 123 Hollis
Leverman Chas A, 11 to 17 Carleton
Miller Bros, 116 & 118 Granville
Nye Henry, 27 and 27½ Gottingen

Nail and Tack Manufactrs.

Foster S R & Son, George St, St John
Stairs William, Son & Morrow, 184 to 190 Lower Water
Starr Manuf Co, Dartmouth

Nautical Instruments.

Cornelius Julius, 99 Granville
Creighton & Marshall, Ordnance Sqre
Johnson Thos C & Sons, 187 Barringn

News Room.

56 Bedford row

NOVA SCOTIA NURSERY, Lockman Street. | PLANTS AND CUT FLOWERS For all Purposes.

KNIGHT & CO., COMMERCIAL STATIONERY,
—— 125 GRANVILLE STREET. ——

Newspapers.

Acadian Recorder, 96 & 98 Granville
Critic, 161 Hollis
Dalhousie Gazette
Echo, 10 Prince
Evening Mail, 58 & 60 Granville
Journal of Education
Maritime Medical News
Morning Chronicle, 10 Prince
Morning Herald, 58 & 60 Granville
Nova Scotian, 10 Prince
Presbyterian Witness, Sackville cor Granville
Progress, F B Carter Halifax mang, 97 Granville
Wesleyan, 141 Granville

Newspapers, Periodicals, &c.

Allen T C & Co, 124 Granville
Baptist Book & Tract Society, 120 Granville
British American Book & Tract Socy, 115 Granville
Connolly's Bookstore, 18 George
Griffin John P, 17 Jacob
Knight & Co, Granville, cor Duke
Knowles Bookstore, Granvle, cor Geo
Methodist Book Room, 141 Granville
Morton & Co, 143 Barrington

Nurseries.

Halifax & Amherst Nursery Co, (ltd), H Harris, mang, 322 Robie
Nova Scotia Nursery, Jas H Harris, manager, 254 Lockman
Tait William M, 26 Fenwick

Oil Clothes.

Bell A M, 67 and 69 Upper Water

Oils, Paints & Lamps.

Austen Bros, 116 Hollis
Bell A M, 67 to 69 Upper Water
Black Bros & Co, 49 Up Water
Borne Scrymser & Co, 196 Up Water
Brown Bros & Co, Granville cor Bckm
Brown & Webb, Hollis, cor Duke
Cragg Bros & Co, Barrington cor Geo
Cutlip George H, 56 Gottingen
Farrell V F, 196 Upper Water
Fuller H H & Co, 41 Upper Water
Gass Jas A & Son, 206 and 308 Argyle
Grant A J & Co, 63 and 65 Up Water
Hancock John A, 65 Gottingen
Hemsworth P J, 75 Creighton
Imperial Oil Co, St John N B
Kent J & A, 207 Barrington
Leadley W L, Dartmouth
Martin, Young & Co, 295 and 291 Barn
Reardon Thomas, 40 Barrington
Robertson C H & Co, 174 Granville
Roche David, 236 Argyle
Shatford Bros, 180 and 182 Up Water
Smith George E & Co, 79 Up Water
Stairs Wm Son & Morrow, 186 Lr Wtr
Taylor J E M, 245 Brunswick
Vinecove J L, 259 Barrington
Walsh Thos and Co, 78 and 80 Argyle

Oilcloth, Floor.

Gordon and Keith, 45 Barrington
N S Furnishing Co, Barrgtn cor Prnce
Silver W & C, George cor Hollis

Organ Dealers.

See Pianoforte Dealers.

Oyster Saloons.

See Refreshment Saloons.

Paint & Putty Manufacturers.

Henderson & Potts, Kempt Road
Stairs Wm, Son & Morrow, Lr Water

Painters and Paper Hangers.

Cutlip George H, 56 Gottingen
Leadley Wm L, Dartmouth
Martin Young & Co, 295 and 297 Bar
Reardon James, 40 Barrington
Reardon Thomas, 40 Barrington
Roche David, 236 Argyle
Taylor J E M, 245 Brunswick
Vinecove J L, 259 Barrington
Walsh Thomas & Co, 78 and 80 Argyle

Paper Dealers.

Allan T C & Co, 124 Granville
Canada Paper and Tag Co, Craig St, Montreal
Connolly's Bookstore, 18 George
Creighton & Marshall, Ordnance Squr
Jones James C, 146 Lower Water
Knight & Co, Granville cor Duke
Knowles Bookstore, Granvle cor Geo
Mackinlay A & W, 137 Granville
Morton & Co, 143 Barrington

Paper Bags.

Jones Jas C, 146 Lower Water

DAVID ROCHE, ORNAMENTAL LETTERING,
—— 236 Argyle Street. ——

PLANTS AND FLOWERS BY MAIL, - NOVA SCOTIA NURSERY, Lockman St.

BIBLES, PRAYER BOOKS, HYMN BOOKS, at
KNIGHT & CO'S., 125 Granville Street.

For Plants or Flowers, Telephone 348, NOVA SCOTIA NURSERY, Lockman St.

Paper Hangings.

Allan T C & Co, 124 Granville
Cutlip George H, 56 Gottingen
Knowles C W, Granville cor George
Leadley W L, Dartmouth
Martin, Young & Co, 295 and 297 Bar
MacKinlay A & W, 137 Granville
Reardon Thos, 40 and 42 Barrington
Roche David, 236 Argyle
Taylor J E M, 245 Brunswick
Vinecove J L, 259 Barrington
Walsh Thos & Co, 78 and 80 Argyle

Patent Medicines.

Apothecaries Hall, 7 and 9 George
Archibald J M, 394 Gottingen
Brown Bros & Co, Granvle cor Bckm
Brown & Webb, whlse, Hollis cor Duke
Buckley A H, 49 Spring Garden Road
Buckley Bros, 87 & 89 Barrington, and 201 Brunswick
Cameron H W, 219½ Brunswick
Huggins C E, Jacob cor Poplar Grove
Hattie & Mylius, 155 Hollis and 178½ Pleasant
Irwin & Sons, 99 Gottingen
Latham & McCulloch, 47 Barrington
Munnis S W, 112 Upper Water
Power Thos M, North cor Lockman
Simson Bros & Co, Pentagon Building
Taylor H A, 69 Barrington

Patent Medicine Manufacturers.

Archibald M, 19 Edinburgh
Brown & Webb, Hollis cor Duke

Photographers.

Bayley & Murphy, 167 Hollis
Gauvin & Gentzell, 16 Spring Gar rd
Notman William, 39 George
O'Donnell W D, 115 Barrington
Ross James, 161 Barrington

Physicians and Surgeons.

Almon Thos R, 12 Morris
Almon Hon W J, 163 Jubilee Road
Bennett J Gordon, 197 Hollis
Black John F, 91 Hollis
Campbell Donald A, 130 Gottingen
Campbell George M, 138 Gottingen
Chisholm Murdoch, 303 Brunswick
Cowie Andrew J, 111 Barrington
Crawford R H, 53 Gerrish
Curry M A, 184 Pleasant
DeWitt George E, 58½ Hollis
Farrell Edward, 46 Morris
Hawkins A C, 61 Campbell Road and 110 Gottingen
Jacques H S, Victoria Gen. Hospital
Jones Carleton, 136 Hollis
Kirkpatrick E A, 54 Morris
Lindsay A Walker, 241 Pleasant
Mader A I, 83 Hollis
McKay N E, 22 Brunswick
Morrow Arthur, 64 Argyle
Oliver W Silver, 96 Spring Garden Rd
Read Alex P, Insane Asylum
Read H H, 89 Hollis
Sinclair George L, Insane Asylum
Slayter W B, 64 Argyle
Tobin Wm, 67 Hollis
Trenaman Thos, 75 Hollis
Wickwire W N, 177 Hollis

Piano Tuner.

Reid, D M, 117 Creighton

Pianoforte Dealers and Manuftrs.

Gates W & A, 111 Granville
Harris F W, 1 and 3 Barrington
Halifax Piano & Organ Co, 159 Hollis
Johnson W H, 121 and 123 Hollis
Miller Bros, 116 and 118 Granville
Roy J E & Co, 157 and 159 Hollis

Picture Frame Dealers.

See Looking Glass and Picture Frame Makers.

Plasterers.

See Masons and Plasterers

Plumbers and Gasfitters.

See Tinsmiths and Plumbers.

Pork Dealers.

See Sausage and Pork Dealers.

Planing and Moulding Mills.

Dempster Jas & Co, North Goorge
Leverman Chas A, 13 to 17 Carleton
Merlin James C, 149 Maynard

Printers and Publishers.

Allen T C & Co, 124 Granville
Annand Charles, 10 and 12 Prince
Blackadar Bros, 98 Granville

PALMS AND DECORATIVE PLANTS,
At Nova Scotia Nursery, Lockman Street.

KNIGHT & CO., COMMERCIAL STATIONERS,
— 125 Granville Street, Halifax. —

Bowes John, Bedford Row, cor Prince
Bowes James & Sons, 125 Hollis
Critic Publishing Co, 161 Hollis
Herald Printing and Publishing Co, 58 and 60 Granville
Mackinlay A & W, 137 Granville
MacNab William, 3 Prince
McAlpine's D Sons, office N S Printing Co, Sackville, cor Granville
Moody Alex, 225 Hollis
Morton & Co, 143 Barrington
Murray Robt T, Province Building
Nova Scotia Printing Co, Sackville cor Granville
Wesleyan Book Room, 141 Granville

Provision and Produce Dealers.

Anderson & Co, 84 Barrington
Archibald J L, 27 Spring Garden road
Banks H H, Buckingham, cor Barngtn
Bentley & Layton, 37 Argyle
Bremner Bros, 261 Barrington
Brown Chas, 9 Bell's Lane
Courtney T F, Brunswick, cor Jacob
Crease Edward W, 147 Argyle
Creighton I, 206 & 208 Campbell road
Crowe W E & Co, 79 Gottingen
Currie J & Co, 194 Argyle
Davidson Bros, 226 Argyle
Dillon Bros, 80 Sackville
Durling Isaac, Argyle, cor Sackville
Eaton W & Son, 269 Barrington
Flinn A H, 189 Gottingen
Graham Bros, Dartmouth
Griffin P J, 390 Gottingen
Hamilton & Outhit, 255 Barrington
Hills John E, 4 Lockman
Hopgood Wm J, 30 Spring Garden rd
Hubley A A, 56 to 60 Windsor
Hubley B J & Sons, 9 and 11 Bedford Row, and Creighton cor Gerrish
Hyde Wm E, Humphrey's wharf
Leaman J A & Co, 8 and 10 Bedfd Rw
Leahy Jas N, 39 Agricola
Major T & Sons, Sp Gar rd, cor Queen
Maling Geo B, 191 Brunswick
Maling W A & Co, 110 Barrington
McDonald R N, Argyle, cor Jacob
Mosher T A, Gottingen, cor Gerrish
Mumford Bros, 48 Argyle
Mumford W B & Sons, Argyle, cor Sackville
Neily J B & Co, Liverpool wharf
Nisbet & Drake, 131 and 133 Hollis
Outhit Chas W, 112 to 118 Barrington
Ross Wm, 173½ Lower Water
Ryan J F, 224 Argyle
Sanford Israel S, Sanford's Market
Scott J & Co, Granville, cor Buckghm
Shea & Adams, 224 Argyle
Tobin John & Co, (wholesale) 15 to 19 Upper Water
Wallace & Stevens, 143 Agricola
Whiston J K, 62½ Barrington
Williston H L, Ruggles Market

Railway and Engineers Supplies.

Austen Bros, 116 Hollis
Fuller H H & Co, 41 Upper Water
Macdonald & Co, 162 to 176 Barrngtn
Starr John, Son & Co, 2 and 4 Duke

Real Estate Agents.

Boak H W C, 183 Hollis
Duggan Jas & Sons, 2 George
Farquhar, Forrest & Co, 173 Hollis
Gray B G, 91 Hollis
Huestis Geo A, 24 Prince
McGinn C W, 237 & 239 Brunswick
Naylor John, 93 Hollis

Refreshment and Oyster Saloons.

Aucoin Charles, 44 & 46 Upper Water
Farmers Hotel, 37 Buckingham
Flavin & Stay, 146 Hollis
Flawn Geo L, 84 Granville
Gough Thos, 78 & 80 Bedford row
Rialto 44 & 46 Upper Water
Teas W H, 91 Barrington
Marks John T, 112 Hollis
Mitchell Thos 25 George
Woolnough Chas, 34 Salter
Wyatt Fredk, Argyle cor Buckingham

Refrigerator Manufacturers and Dealers.

Gordon & Keith 41 to 45 Barrington
N S Furnishing Co, 101 & 103 Barngtn
Rent George, 31 Barrington

Roofers.

Macdonald & Co, 162 to 176 Barringtn
Power & Co, 291 Barrington
McFatridge Wm, 224 Hollis
Myett Charles, 33 Sackville

Rope and Oakum Manufacturers.

See Cordage and Oakum.

☞ NOVA SCOTIA NURSERY, ... TELEPHONE 348. ☜

DAVID ROCHE. | Stains for Wood. | 236 Argyle St.

— FINE STATIONERY AND FANCY GOODS, —
At KNIGHT & CO'S., 125 Granville Street.

WEDDING BOUQUETS OF CHOICEST FLOWERS, - Nova Scotia Nursery, Lockman St.

Rubber Stamps.
London Rubber Stamp Co, 225 Hollis

Saddlers.
Knight & Munro, 158 Hollis

Sash, Door and Blind Manufacturers.
Dempster Jas & Co, North George
Leverman Chas A, 13 to 17 Carleton
Merlin J C, 149 Maynard

Sausage and Pork Dealers.
Bertram J H, 218 Argyle
Cook Henry J, 60 & 62 Barrington
Graham Bros, Octerloney St, Dartmth
Hirschfeld George, 216 Argyle
Mosher Thos A, 166 Gottingen

Saw and Planing Mills.
See Planing and Moulding Mills.

Seaman's Home.
Graydon Geo, mang, cor Bell's Lane and Upper Water

Seedsmen
Brown & Webb, Hollis cor Duke
Brown Bros & Co, Granville, cor Bkgm
Buckley A H, 49 Spring Garden road
Buckley Bros, 201 Brunswick, 87 and 89 Barrington
Halifax & Amherst Nursery Co, Robie cor North
Hattie & Mylius, 155 Hollis and 178½ Pleasant
Huggins C E, Jacob cor Poplar Grove
Irwin & Sons, 99 Gottingen
Nova Scotia Nursery, 254 Lockman
Power T M, Lockman cor North
Saunders & McLearn, 219 Barrington
Simson Bros & Co, Ordnance Square

Second-Hand Goods.
Davies Wm, 134 Argyle
Lawlor L, 162 Argyle
McIntyre J, 103 to 107 Argyle

Sewer and Culvert Pipes.
Johns D L, 5 Bell's Lane

Sewing Machines.
Crowe Wm, 133 Barrington
Miller Bros, 116 & 118 Granville
Roy J E & Co, 157 & 159 Hollis
The Singer Sew'g Mach Co, 195 Hollis

Ship Brokers.
Crosby A B & Co, 45 Bedford Row
Cunard S & Co, 195 Upper Water
DeWolf T A S & Son, 135 Up Water
Hart W H, 1 Bedford Row
Mathers I H, Pickford & Black's whf
Neily J B & Co, Liverpool wharf
Pickford & Black, 51 Upper Water

Ship Chandlers.
Bell Andrew M, 67 & 69 Upper Water
Black Bros & Co, 49 Upper Water
Crowell M O, 81 Upper Water
Fuller H H & Co, 41 Upper Water
Grant A J & Co, 63 & 65 Upper Water
Lange Ove, 83 Upper Water
O'Connor P F, Ch'psde, c Bedford row
Muir Wm & Son, head Market wharf
Pickford & Black, Pickford & Black's wharf
Smith Geo E & Co, 79 Upper Water
Stairs Wm Son & Morrow, 184 to 190 Lower Water
Walsh P, Cheapside, cor Bedford row

Ships Pumps.
Black Bros & Co, 49 Upper Water

Shipping Master.
Bligh Howard, 45 Bedford row

Show Cases.
Sievert Julius G, 187 & 189 Hollis

Silver and Gold Platers.
Brown M S & Co, 128 Granville
Starr Mfg Co, Ltd, Dartmouth
Whiston D H, 215 Barrington

Skate Manufacturers.
Forbes Mfg Co, 17 to 21 Bedford row
Starr Mfg Co, Dartmouth

Smoker's Requisites.
Brennan A N, 207 Barrington
Hobrecker A, Granville, cor Duke
McDonald M, Gottingen, cor Gerrish
Sarre N & Son, 27 George
Sievert J G, 187 and 189 Hollis

NOVELTIES IN FLORAL DESIGNS, at Nova Scotia Nursery.

BLANK BOOKS made to order by KNIGHT & CO.,
125 Granville Street.

Soap and Candle Manufacturers.

Mott Charles F, 88 & 90 Argyle
Mott John P & Co, Duke, cor Hollis

Soda Water Manufacturers.

Donovan W H, 41 to 47 Granville
Quinn F J, 272 Upper Water
Roue Jas, Wood's wharf, Lr Water

Sparmaker.

Butler John E, Butler's wharf

Spice Manufacturers.

Brown & Webb, Hollis, cor Duke
Novelty Spice Mills, 191 Barrington
Schwartz W H & Sons, 204 Up. Wtr

Spring Bed Manufacturers.

Hutchings & Co, St John, N B

Stationers.

Allen T C & Co, 124 Granville
Baptist Book & Tract Socty, 120 Gran
British American Book & Tract Socty, 115 Granville
Connolly's Bookstore, 18 George
Creighton & Marshall, Ordnance Sqre
Gladwin B, 90 Granville
Griffin J P, 17 Jacob
Knowles Bookstore, Granvle, cor Geo
Knight & Co, Granville, cor Duke
Mackinlay A & W, 137 Granville
Methodist Book Room, 141 Granville
Morton & Co, 143 Barrington

Stable Requisites.

Boutillier Thos W, 160 Gottingen
Knight & Munro, 158 Hollis
Martin R & Co, Argyle, cor Buckhm

Steam and Hot Water Engineers.

Longard Bros, 213 Hollis
Macdonald & Co, 164 to 176 Barrngtn
Naylor J B & Son, 80 Barrington
Power & Co, 291 Barrington

Steamship Company's.

Allan Line, S Cunard & Co, agents, 199 Upper Water
Dominion Line, A G Jones & Co, agts, Jones' wharf, Lower Water
Donaldson Line, Pickford & Black, agents, Pickford & Black's wharf, Upper Water
Furness Line, Pickford & Black, agts, Pickford & Blk's whf, Up Water
Halifax, Liverpool & London S S Co, Jas Hall, man, Duke, cor Up Wat
Lunenburg & Halifax Steam Packet Co, ltd, Black Bros & Co, agents, 49 Upper Water
North Atlantic S S Co, Jas F. Phelan & Son, agents, Phelan's wharf, Lower Water
The Bras d'Or Steam Navigation Co, ltd, J W Gorham & Co, agents, 251 & 253 Hollis
The Eastern Steamship Co, Jos Wood, agent, Central wharf

Stoves and Ranges.

Cragg Bros & Co, Barrngtn cr George
Davidson Ezra, 50 & 52 Barrington
Hillis James, 211 Hollis
McFatridge W, 224 Hollis
Rent George, 31 Barrington
White John & Co, 209 Lower Water
Wilson Jas E, 206 & 208 Hollis

Sugar Refineries.

Halifax Sugar Refinery, Ltd, Drmth
Nova Scotia Sugar Refinery, Limited, 235 & 237 Hollis

Tailors.

Bayer J H A, 18 Spring Garden road
Clayton & Sons, 7 to 11 Jacob
Connors T P, 55 Granville
Cunningham Wm, 184 & 186 Granvle
Halliday Jas, 78 Upper Water
Hamilton Jas T, 122 Granville
Hermes Henry, jr, 112 & 114 Granville
Leydon & MacIntosh, 160 Granville
Maxwell E & Son, 68 Granville
McManus A E, 139 Hollis
Munnis J K, Up Water, cor Jacob
Pickering W F & Co, 201 Barrington
Rowland C G, 121 Granville
Ruggles St Clair 142 & 144 Hollis
Smith W C, 145 Hollis
Stanford Robt, 156 Hollis
Young Jas H, 9 Blowers

Taxidermists.

Egan Thomas J, 176 Lower Water
Purcell W A, 22 Barrington

DAVID ROCHE, 236 Argyle Street. | GOLD LEAF.

CUT FLOWERS AT ALL SEASONS, - NOVA SCOTIA NURSERY, LOCKMAN ST.

PLANTS AND FLOWERS BY MAIL. - NOVA SCOTIA NURSERY, Lockman St

COMMERCIAL STATIONERY AND PRINTING,
At KNIGHT & CO'S., 125 Granville Street.

Tea Dealers.

Creighton C A, 58 Bedford row
Farquhar, Forrest & Co, 173 Hollis
Foster Miner T, 57 Upper Water
Gass Jas A & Son, 206 & 208 Argyle
Gunn A & Co, 253 Barrington
Halifax Tea & Coffee Co, 87½ Gotngn
Kent J & A, 207 Barrington
Morse John E & Co, wholesale, 77 Upper Water
Murray F M, 83 Barrington
Muir Wm & Son, head Market wharf
Schwartz W H & Sons, 204 Up Wtr
Sweet R J, wo'lsale, Hollis, cor Duke
Torrens A P, 191 Barrington

Telegraph Companies.

Canada Pacific, Jas T Burgess, agt, 191 Hollis
Hfx & Bermuda Cable Co, 210 Hollis
Western Union, 168 Hollis and 264 Upper Water

Telephone Company.

N S Telephone Co, 119 Hollis

Tinsmiths, Plumbers and Gasfitters.

Bigney Bros, 119 Barrington
Borton John, 30 Duke
Burns M F & Co, 21 Spring Garden rd
Cummings P J, 73 Gottingen
Davidson Ezra, 50 and 52 Barrington
Farquhar Bros, 15 Barrington
Harris George J, 33 Sackville
King David & Co, 29 Barrington
Longard Bros, 213 & 215 Hollis
Macdonald & Co, 162 to 176 Barrngtn
McFatridge Wm, 224 Hollis
Myers John E, 90 Gottingen
Myers Wm S, 57 Granville
Naylor J B & Son, 80 Barrington
Naylor J W, 237 Barrington
Power & Co, 291 Barrington
Reilly & Son, 44 Barrington
Rent George, 31 Barrington
Watson John, 150 Hollis
White John & Co, 209 Lower Water
Wilson J E, 208 Hollis

Tobacconists.

Brennan A N, 207 Barrington
Hobrecker Alex, Granville, cor Duke
McDonald Malm, Gottngn, cor Gerrish
Sarre N & Son, 27 George
Sievert J G, 187 & 189 Hollis
Sweet R J, wholesle, Hollis, cor Duke

Toys.

Bigney Bros, 119 to 123 Barrington
Cooke C J, 101 Granville
Hancock J A, 65 Gottingen
Hechler Henry, 103 Granville
Peart R C & Co, 33 George

Trunks, Valises, etc.

Boutillier Thos W, 160 Gottingen
Coleman & Co, 143 Granville
Elliot Freeman, 163 Hollis
Hubley & Fisher, 88 Upper Water
Kaizer C & Sons, 53 Barrington
Lane Chas, 113 Granville
Philp John H, 82 Upper Water
Taylor Robt, wholesale, 157 Granville

Turners.

See Jig Sawyers and Turners.

Tug-boats.

Lawson, Harrington & Co, Com'l whf

Undertakers.

Godwin & Callaghan, 106 Grafton
Gordon & Keith, 41 to 45 Barrington
Gray Jas A, 243 Grafton
Snow John & Son, 56 Argyle

Upholsterers.

Gordon & Keith, 41 to 45 Barrington
Leverman Chas A, 11 to 17 Carleton
N S Furnishing Co, 101 & 103 Barrtn

Variety.

Bigney Bros, 119 to 123 Barrington
Cooke C J, 101 Granville
Hancock J A, 65 Gottingen
Hechler Henry, 103 Granville
Latham & McCulloch, 47 Barrington
Peart R C & Co, 33 George

Victuallers.

Banks H H, 23 Buckingham
Bentley & Layton, 37 Argyle
Caldwell Samuel, 25 Cornwallis
Crowe W E & Co, 79 & 81 Gottingen
Durling Isaac, 38 Argyle
Eisnor Pryor H, 29 Jacob

CUT FLOWERS AND FLORAL DESIGNS,
At Nova Scotia Nursery, Lockman Street.

STANDARD BOOKS AND CHEAP READING,

At KNIGHT & CO'S., 125 Granville Street.

Graham Bros, Ochterloney st, Drmth
Guild M A, 13 Rottenburg
Hubley B J & Sons, 9 & 11 Bedford row, and Creighton, cor Gerrish
Leahy Jas N, 39 Agricola
Leaman J A & Co, 10 & 12 Bedford row
Maling Geo B, 191 Brunswick
Maling Wm A & Co, 108 and 110 Barrington
Manuel J D, 210 Argyle
McLellan Geo, 24 Spring Garden road
Mosher T A, Gottingen, cor Gerrish
Mumford Bros, 48 Argyle
Ryan John F, Colonial Market
Santord I S, Sanford's Market
Shea & Adams, 224 Argyle
Whiston J K, 62½ Barrington
Williston H L, Ruggles Market
Zwicker H B, 13 Jacob

Watchmakers and Jewellers.

Bannister Wm, 136 Granville
Brown M S & Co, 128 & 130 Granvle
Cornelius Julius, 99 Granville
Drake F W, 138 Granville
Johnson T C & Sons, 187 Barrington
Levy & Michaels, whol'sle, 185 Hollis
Mitchell A L, 135 Argyle
Newman W H, 110 Granville
Nye Henry, 27 & 27½ Gottingen
Schulze C G, 171 Barrington

West India Goods, Importers of.

Bauld, Gibson & Co, Market Slip
Boak & Bennett, Lawson's wharf
Boak Geo E & Co, West India wharf
Butler James & Co, Butler's wharf
Creighton C A, 58 Bedford row
Cronan Daniel, Cronan's wharf
DeWolf T A S & Son, 135 Upr Water
Jones A G & Co, Jones' wharf
Lawson, Harrington & Co, Com'l whf
Mitchell C H, Wood's wharf
Taylor J & Co, Taylor's wharf
Thomson J T, Wood's wharf
Tobin John & Co, 15 to 19 Upr Watr
West J T & A W, West's whf, L Wtr

Wheelwrights.

See Carriage Makers.

Window Blind Manufacturers.

Holland J H, 77 Barrington

Wood and Coal Dealers.

Boak Geo E & Co, West India wharf
Cunard S & Co, 229 Upper Water and 33 Lower Water
Glace Bay Mining Co, Moren's wharf
Grant Alex, Grant's wharf
Greene Wm H, Dartmouth
I C Coal Mining Co, 44 Bedford row
Roche Wm, 279 Upper Water
Tully H C & Son, Tully's wharf

Woodenware Manufacturers and Dealers.

Gordon & Keith, 41 to 45 Barrington
Leverman Chas A, 11 to 15 Carleton
Merlin J C, 149 Maynard
N S Furnishing Co, Barringtn cor Prn
Thompson Geo, 7 Bedford row

Wool and Hides.

Fulton & Foster, O'Connor's wharf
Megeney R, 301 to 305 Barrington

PRINTING OF ALL KINDS

Neatly, cheaply and promptly executed by

THE NOVA SCOTIA PRINTING CO.,

P. O. Box 24. 40 SACKVILLE ST., - HALIFAX.

FLORAL DESIGNS FOR ALL OCCASIONS, - NOVA SCOTIA NURSERY, Lockman St.

THE STARR MANUFACTURING CO., L'TD.

THE SKATE MAKERS.

Office and Works: DARTMOUTH, N. S. P. O. Address: HALIFAX, N. S.

Direct Communication with Halifax by Telephone 134.

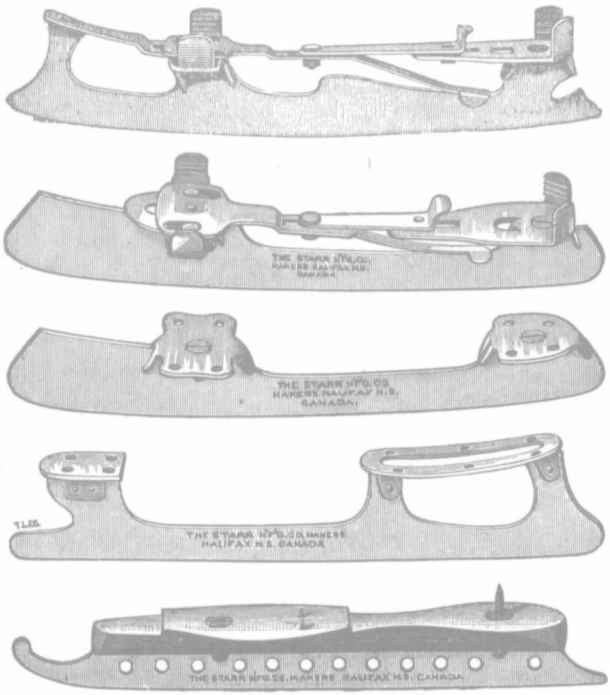

ACME. V. C. SKELETON. HOCKEY. RACING.

THEY STAND UNRIVALLED. WRITE FOR PRICES.

—— ALSO, MANUFACTURERS OF ——

Cut Nails and Spikes, Ship and Railway Spikes, Bolts, Nuts, Coach Screws, Washers, Rivets, &c.

ELECTRO PLATERS In Gold, Silver and Nickel,

Orders for which are taken in Halifax by Hattie & Mylius, Hollis and Pleasant Sts., A. F. Buckley, 201 Brunswick St., A. H. Buckley, 49 Spring Garden Road, Irwin & Sons, 98 Gottingen St., or E. D. Adams, 68 Hollis St.

T. C. ALLEN & CO., 124 & 126 GRANVILLE ST.,
GENERAL JOB PRINTERS, ETC. Ask for Quotations.

HALIFAX CITY DIRECTORY,

1892-93.

ABBREVIATIONS USED IN THIS WORK.—ab., *above*; adv., *advertisement*; asst, *assistant*; bds., *boards*; cor., *corner*; do., *same place* or *same street*; dept., *department*, e. s., *east side*; h., *house*; n., *near*; n. s., *north side*; opp., *opposite*; r., *rear*; rev., *reverend*; s. s., *south side*; wid., *widow*; w. s., *west side*; s., *south*; e., *east*; w., *west*; bet., *between*.

AARESTRUP A. J., locksmith & bell hanger, 76 Barrington, h 206 Creighton
Aarestrup Mrs Wm, grocer, 77 Cornwallis, h 55 Creighton
Abbott Ella, wid Rev John, h 17 Church
Abbott E W, operator W U T C, bds 81 Hollis
Abbott Miss Hannah, tailoress, h 175 Brunswick
Abbott Martin, shoemaker, deaf and dumb institution
Abbott Thos, com mer & Port'se consul, 60 Bedford Row, h 123 Morris
Abernethy Miss Laura, variety, 283 Barrington, h do
Abernethy Lucy, wid John, h 124 Upper Water
Abraham John, h 49 Barrington
Abraham John J, machinist I C R, h 31 Acadia
Abriel Joseph, tinsmith, h 19 Lockman
ACADEMY OF MUSIC, H B Clarke, lessee, 245 to 251 Pleasant
ACADIA FIRE INSURANCE CO. Ltd., J H Harvey, agent, 58 Bedford Row. *See adv page 35*
ACADIA GARDENS HOTEL, C E Rogers pro, 494 to 500 U Wat
ACADIA POWDER CO. Ltd., T R Gue, President, 129 Hollis
Acadia Tobacco Factory, Stuart Tremaine, 23 to 27 Brunswick Lane
ACADIAN HOTEL, G Nichols prop, 88 Granville
ACADIAN RECORDER OFFICE, Blackadar Bros 96 & 98 Gran
ACCIDENT INS. CO. OF NORTH AMERICA, G M Greer, agent, 154 Hollis
Ackhurst C W, clerk, h 118 Pleasant
Ackhurst G D, victualling storehouse man H M dockyard, h do

KNOWLES BINDS BOOKS. | CORNER GEORGE & GRANVILLE — STREETS. —

NOVA SCOTIA NURSERY,
TELEPHONE 348.

Annie Swan's Books, at **METHODIST BOOK ROOM,**
—— 141 Granville Street. ——

CUT FLOWERS AT ALL SEASONS, - NOVA SCOTIA NURSERY, LOCKMAN ST.

Ackhurst Maria L, wid William, h 57 Victoria Road
Ackhurst William, h 118 Pleasant
Acorn Samuel, trader, bds 2 Hurd's Lane
Acworth G P A, Lieut R E, h 94 Birmingham
Adamore G Lewis, clerk telegraph office, h 32 George
Adams Alexander, h 86 South Park
Adams Alexander, baker, bds 86 Barrington
Adams Andrew, laborer, h 17 Albermarle
Adams Ann, wid William, h 24 Hurd's Lane
Adams Mrs Annie B, boarding house, 33 Veith
Adams Arthur C, electric lineman, bds 24 Birmingham
Adams Mrs Catherine, midwife, h 43 Lockman
Adams Catherine wid Jacob, bds n s Jubilee Road
Adams Daniel, night watchman St Railway, bds 33 Veith
Adams E D, manufacturers' agent, 68 Upper Water, h 51 Inglis
Adams Miss Emma, teacher Morris St school, h 24 Birmingham
Adams George, messenger, h 7 Charles
Adams Harold F, clerk, bds 86 South Park
Adams Henry, cooper, h 211 Lockman
Adams Henry, sailmaker, h 112 Agricola
Adams Henry, of Shaffer & Adams, h 9 Harris
Adams James, supt, Street Railway Co, bds 46 North
Adams James A, bookkeeper A G Jones & Co, h 24 Birmingham
Adams James A, stableman Street Railway Co, bds 33 Veith
Adams John, nurse, h 79 r Hollis
Adams John, fisherman, h 86 Barrington
Adams John, porter Halifax Hotel, bds Halifax Hotel
ADAMS JOHN H., Jr., of Coleman & Co, h 19 Moran
Adams Jonathan, truckman, h 20 Bilby
Adams Lawrence E, car driver street railway, bds 33 Veith
Adams Maria S, wid Thomas, h 67 Victoria Road
Adams Patrick, boots & shoes, 358 Upper Water
Adams Richard B, of Shea & Adams, h 43 Lockman
Adams William, laborer, h 197 Maynard
Adams William, packer, h Oakland Lodge, Robie
Adams Wm A, grocer, 220 Lockman, h 30 North
Adams Wm F, clerk, bds 86 South Park
Adams Wm J, printer, h 43 Lockman
ADMIRALTY HOUSE AND GROUNDS, Gottingen
Aelred Joseph Brother, La Salle Academy, 182 Pleasant
ÆTNA FIRE INSURANCE CO., W L Lowell & Co, 165 Hollis
Ætna Life Insurance Co., C F Reynolds, 162 Hollis
AGATHO BROTHER, La Salle Academy, 182 Pleasant
Agricola Street Mission House, 217 Agricola

MISSES UNDERCLOTHING. | **MAHON BROS.,**
—— 97 to 101 Barrington Street.——

ACADIA FIRE INSURANCE COMPANY.

Established in 1862.

President.—Honorable Robert Boak.

Directors. — Hon. A. G. Jones; C. C. Blackadder, Esq.; George Mitchell, Esq.; W. J. Coleman, Esq.; A. W. Wes, Esq.; Donald Keith, Esq.

Secretary.—JOHN H. HARVEY.

OFFICE:—58 BEDFORD ROW.

AGRICULTURAL HOTEL, M A Guild prop, 42 Argyle

Ahearn Miss Agnes, saleslady, bds 27 Cogswell
Ahearn Edward, cabman, h Gottingen, north end
Ahearn John, conductor I C R, h 30 North
Ahearn Michael C, carpenter, h 174 Argyle
Ahearn Miss M, dry goods, 148 Gottingen, h 148 do
Ahier John, clerk, h 87 Creighton
Ahier Thomas M, grocer, 293 Brunswick, h do
Aikenhead David, milkman, h 59 Duffus
Aikenhead George, milkman, bds 59 Duffus
Aikenhead Robert, milkman, bds 59 Duffus
Ainsley Robert, livery stables, 21 & 23 Argyle, h 26 Blowers
Ainsworth James, laborer, h 195 Maynard
Akerman Henry, car driver I C R, h r, 34 North
Akin A C, bank clerk, bds Lovett House

ALBION HOTEL, James Grant, Proprietor, 20 & 22 Sackville. *See adv per index.*

Albro Andrew B, clerk, bds 134 Tower Road
Albro Edward, h 134 Tower Road

ALBRO J. E., Manufacturers Agent. Agent for Provident Savings Life Assurance Society of New York. 84½ Granville. h 134 Tower Road

Alcock William, printer, bds 72 Lockman
Alexander C H, captain R A, h 114 Tower Road
Alexander George, laborer, h Africville
Alexander Joseph, employee W U T C, h 21 Birmingham
Alexandra School, 28 & 30 Brunswick

ALLEN S. S. CO., S. Cunard & Co. agents, 199 Upper Water. *See adv back cover.*

Allen Mrs A, temperate drinks, 36 George, h 34 do
Allen Andrew, inspector Halifax Banking Co, h Truro
Allen Arthur, tinsmith, bds 29 Artz Lane
Allen B W, book-keeper, bds 130 Hollis
Allen Charles F, engineer Gunn's mill, h 23 Russell
Allen Edward S, machinist I C R, bds 154 Campbell Road
Allen Miss Emma, tailoress, bds 14 Duncan
Allen Frank, engineer, h 329 Brunswick

DAVID ROCHE, Decorator, 236 ARGYLE STREET.

For Plants or Flowers, Telephone 348, NOVA SCOTIA NURSERY, Lockman Street.

PANSY BOOKS, Methodist Book Room, 141 GRANVILLE ST.

Allen Frederick S, restaurant, 141 Albermarle, h 139 do
Allen Henry C M, messenger W U T C, bds 29 Artz Lane
Allen James com merchant, 81 Lower Water, h 76 South Park
Allen James, carpenter, h 49 North Park
Allen J M, of Anderson & Co, h 229 Pleasant
Allen Jane, wid Ambrose, h 329 Brunswick
Allen John, bds 84 South Park
Allen John, laborer, h 38 Sackville
Allen John J F, engraver, h 312 Gottingen
Allen Joseph, laborer, h 29 Artz Lane
Allen Major, student, bds 139 Albermarle
Allen Margaret, wid John, h 84 South Park
Allen Miss Mary, nurse Victoria General Hospital
Allen Sarah, wid Colin, h 146 Bilby

ALLEN T. C. & Co. Booksellers & Stationers, 124 Granville. *See marginal lines*

ALLEN THOMAS C, of T C Allen & Co, h 57 Victoria Road
Allen Thomas S, book-keeper, h Dartmouth
Allen William, bds 84 South Park
Allen W T, salesman, bds 74 South Park
ALLISON AUGUSTUS, Sect'y Confed Life Assc'n, 83 Hollis, h 20 Church
Allison Charles, truckman, h 32 James
Allison Miss Edith, school teacher, bds 33 Kempt Road
Allison Mrs Esther, crockeryware, 159 Creighton, h 157 do
Allison Eliza, wid Edward, h 122 Maitland
Allison George A, h 256 South
Allison Miss Isabella, bookstore, 65 Granville, h 256 South
Allison John G, book-keeper, h 44 Kaye
ALLISON REV. J. PRESCOTT, Episcopal, h 53 Brenton
ALLISON J. WALTER, of John P Mott & Co, h C H Rd, Darm'th
Allison Mary, wid David, h 97 Morris
Allison Robert, packer, h 159 Creighton
Allison Samuel, variety, 159 Creighton, h do
Alma Engine House, 52 Queen
Almon Chas M, reg of shipping, h Rosebank, N W A, 163 Jubilee Rd
Almon E Percy, clerk, bds Maplewood, N W Arm
ALMON REV. F. H., rector Trinity Church, h 89 Dresden Row
ALMON M. B., Secy N S Fire Ins Assc'n, 177 Hollis, h Maplewood, N W Arm
Almon Thomas, truckman, h 65 Albermarle
ALMON THOMAS R., physician, 12 Morris, h do
ALMON HON. W. J., M. D., h Rosebank, 163 Jubilee Road

WEDDING BOUQUETS OF CHOICEST FLOWERS, - Nova Scotia Nursery, Lockman St.

KNOWLES BINDS LAW BOOKS as good as the best.

ROSES AND CHOICE CUT FLOWERS,
At Nova Scotia Nursery, Lockman Street.

ALMS HOUSE OF INDUSTRY, 100 Tower Road
Abner John, laborer, h Lady Hammond Road
Alves James, electrician gas works, h 6 Rottenburg
Alves Miss S, dressmaker, h 50 South
Alves William, stoker gas co, h 50 South
Alves William, jr. meter maker, gas co, h 50 South
AMERICAN EXPRESS CO., H M McCallum, agt, 239 & 241 Hol
American Hotel, Wm Collins prop, 230 Argyle
American Shoe Store, A W Reddan & Co, 127 Barrington
AMERICAN & FOREIGN SHIPPING, J T Wood, agt, 70 Bedford Row
American Metal Co, Moran's wharf, Lower Water
Anderson Alexander, h 59 Hollis
Anderson Alexander, seaman, bds 35 Gerrish
Anderson Alexander, spring maker, h 3 Gottingen
Anderson Alexander, carpenter, h 56 LeMarchant
Anderson Alice, wid Heber, saloon, 145 Albermarle
ANDERSON ARTHUR & SON, (Robt M Anderson), grocers and liquors, 82 Cornwallis, cor Creighton
Anderson Alexander, liquors, 87 Upper Water, h do
Anderson Augustus, porter, h 195 Lower Water
Anderson Caroline, wid Thomas A, h 69 Hollis
Anderson Miss Catherine, bds Home for the Aged
Anderson Catherine, wid Arthur, h 53½ Creighton
Anderson Charles, foreman electric light wires, h 14 Starr
ANDERSON & CO., (Capt J M Allen, W C Anderson) grocers, 84 Barrington
ANDERSON C. & W., (C W Anderson) office 205 Barrington
ANDERSON C. WILLOUGHBY, (of C & W Anderson), h 119 South Park
Anderson Edward, labourer, h 213 Creighton
Anderson Eliza, wid William, h 31 Brenton
Anderson Ellen, wid Peter, h 31 Brunswick Lane
Anderson F U, physician, office 69 Hollis, h do
Anderson George, messenger Bank Nova Scotia, h 190 Hollis
Anderson George, pressman, bds 30 Buckingham
Anderson George, teamster, h 28 Blowers
Anderson Herbert, blacksmith, bds 109 Gottingen
Anderson Herman, grocer, 261 Upper Water, h do
Anderson James, clerk, h 70 Spring Garden Road
Anderson James, barber, h w s LeMarchant
Anderson James, janitor Merchants Bank, h 21 George

PLANTS AND FLOWERS BY MAIL, - NOVA SCOTIA NURSERY, Telephone 348.

JAS. McLEARN & SON, 217 and 219 Barrington St.
FEED DEALERS.

Artotypes and other Styles of Pictures, AT METHODIST BOOK ROOM, 141 GRANVILLE ST.

Anderson James, truckman, h 14 Gerrish
Anderson James, jr, teamster, bds 14 Gerrish
Anderson Mrs Johanna, washerwoman, h 216 Grafton
Anderson John, salesman, bds w s LeMarchant
Anderson John, machinest, h 31 Brunswick Lane
Anderson John M, printer, h 25 Jubilee Road
Anderson John M, jr, locksmith, bds 25 Jubilee Road
Anderson Joseph, seaman, bds 35 Gerrish
Anderson L, teamster, bds 33 Jacob
Anderson Lenna, wid John, h 146 South
Anderson Lewis, sea captain, h 106 Queen
Anderson Mary, wid Alexander, h 35 Gerrish
Anderson Morgan, labourer, h 24 Argyle
Anderson Paul, labourer, h 21 George
Anderson Richard J, formn, Hfx Frnshng Co, h 76 Spring Garden Rd
ANDERSON ROBERT M., of A Anderson & Son, h 53 Creighton
Anderson Susan, wid George R, h 431 Brunswick
Anderson Thomas, assistant foreman magazine, h 81 Windsor
Anderson Thomas H, printer, h 13 Gottingen
Anderson Wallace, com agent & broker, 96 Up Water, h 142 South
Anderson Wallace, clerk sugar refinery, bds 142 South
Anderson W Charles, of Anderson & Co, h 56 Spring Garden Road
Anderson William, carpenter, bds w s LeMarchant
Anderson William G, printer, h 117 Barrington
Anderson William W, clerk, h 119 South Park
Andrews Arthur, labourer, h 214 Agricola
Andrews Charles, truckman, h 65 Bilby
ANDREWS CHARLES, mangr Dawes & Co, bds 35 Dresden Rw
Andrews David, chief steward Halifax Club, 172 to 176 Hollis
Andrews Elizabeth, wid George, bds 34 Queen
Andrews Henry, h 52 Lower Water
Andrews Henry, grocer, 120 Gottingen, h do
Andrews Harry, machinist, bds 29 Cornwallis
Andrews Herbert, bookkeeper, bds 88 Dresden Row
Andrews Hiram, teamster, bds 214 Agricola
Andrews Lorenzo, laborer, bds 259 Gottingen
Andrews Mary, wid Thomas, h 428 Upper Water
Andrews R B, com traveller, bds Albion Hotel, Sackville
Andrews Stephen, coachman, h Lockman, cor Gerrish
Andrews William, laborer, h r 11 Falkland
Anglo' French S S Co (ltd), F D Corbett & Co, agents, 135 & 137 Upper Water
Angove Charles, teamster, h 5 Maple
Angrove John P, captain s s St Pierre, h 45 Victoria Road

WEDDING BOUQUETS OF CHOICEST FLOWERS, - Nova Scotia Nursery, Lockman St.

"UNIQUE" TELEPHONES; "SAMSON" BATTERIES.
Send for Illustrated Catalogue. - JOHN STARR, SON & CO.

☎ TELEPHONE 857.

EXCELSIOR GROCERY.—Power's Block.—27 Spring Garden Road.

A well selected stock of **Groceries, Provisions, Fruit, Etc.** always on hand.

BUTTER AND EGGS A SPECIALTY.

J. L. ARCHIBALD, - - - PROPRIETOR.

Angwin Frank L, clerk, bds Dartmouth

ANGWIN JAMES H., of Brown & Webb, h Dartmouth

Angwin Maria L, physician, 98 Sackville, h do

ANNAND CHAS., pro *Chronicle* and *Echo*, 10 Prince h 23 Inglis

Anstey George, carpenter, h 63 East Young

Antle Alfred, ship carpenter, h 180 Barrington

Antoney Elizabeth, wid John, h 4 James

APOTHECARIES HALL, Brown & Webb, prop's 7 and 9 George

Appleby David, pork dealer, h 170 North

Appleton John, machinest I C R, h 369 Campbell Road

Appleton Sarah, wid William, h 297 Campbell Road

Appleton William, engineer I C R, h 151 Campbell Road

APPRAISERS & EXAM. OFFICE, customs, 245 & 249 Hollis

Archard Alfred, dentist, h 43 Blowers

Archibald Arthur W, milkman, h 13 Moran

ARCHIBALD DONALD, high sheriff court house, h 146 South

Archibald E P, pres Glace Bay mng co, Moren's whf, h 56 Victoria Rd

ARCHIBALD REV. F. H. W., Episcopal, h 16 Lucknow

ARCHIBALD S. PARKER, deputy sheriff, 4 Spring Garden Road, bds 146 South

Archibald Henry, miner, h 101 Cunard

ARCHIBALD J. L., Grocer, 27 Spring Garden Road, h 27½ do. *See adv. above.*

ARCHIBALD JOSEPH M., prescription druggist, 394 Gottingen, bds 19 Edinburgh

Archibald Louis A, baker, h 202 Barrington

Archibald Lewis, carpenter, h 146 South

Archibald Matthew, patent medicine manuf, h 19 Edinburgh

Archibald Richmond L, electrician, bds 250 Gottingen

Archibald Rupert F, commercial traveller, bds 146 South

ARGYLE HALL, 70 Argyle

Armstrong Alexander, shoemaker, bds 134 Creighton

Armstrong Bennett H, barrister, h 201 Pleasant

Armstrong James, carpenter I C R, h 134 Creighton

Armstrong R F, genl agt for Maritime Provinces G T R, h 201 Pleasant

—KNOWLES' HALF-CALF LAW BINDING—

Is a delight to the man who knows good work on sight.

FLORAL DESIGNS FOR ALL OCCASIONS, - NOVA SCOTIA NURSERY, Lockman St.

STAR SERIES BOOKS, METHODIST BOOK ROOM — 141 Granville Street. —

ROSES ALL THE YEAR AROUND, - NOVA SCOTIA NURSERY, LOCKMAN ST.

Armsworthy George, labourer, h 9[illegible] Gottingen
ARMY PAY DEPARTMENT, 39 Bedford Row
ARMY & NAVY DEPOT, J Scott & Co, 180 & 182 Granville
Arnburg Dennis, blacksmith, h 23 Rottenburg
Arnold Ann, wid James, bds 49 Almon
Arnold Miss Elizabeth, h 131 Brunswick
Arnold James, traveller, bds 7 North Park
ART SCHOOL, City Hall
Arthur Charles, laborer N S S R, h 170 Maynard
Arthur Henry, teamster, h 14 Willow
Arthur James H, tinsmith in gas works, h 8 Falkland
Arthur John, laborer N S S R, h 170 Maynard
Arthur John, laborer, bds 49 Charles
Arthurs Thomas, porter I C R, h 217 Creighton
Arthur Thomas, clerk, h 204 Maynard
Arthur Walter, labourer, gas works, h 8 Falkland
Arthur William B, commercial traveller, h 251 Creighton
ARTILLERY PARK, Sackville
Artz Miss Ann, h 534 Upper Water
Artz Charles H, printer, h 4 Cunard Court
Artz Miss Christine, bds Home for the Aged
Artz James, collector, h 11 Artz Lane
Artz James, sea captain, h 534 Upper Water
Artz John W, landing waiter, h 36 Queen
Artz Lewis, carpenter, bds 33 Artz Lane
Artz William H, tanner, h 138 South
Artz William R, carpenter, h 33 Artz Lane
Ash Francis, carpenter, h 7 North Starr
Ash James H, carpenter, bds 7 North Starr
Ash John R, carpenter, h 7 North Starr
Ashcroft Kate, wid Robert, h 35 Duke
Ashwood Joseph C, tidewaiter, h 110 Queen
Asprey Thos, private Leistershire regt, h 274 Gottingen
ASSESSORS CITY OFFICE, S R Phelan, chief assessor, city hall
Aste Miss Catherine, h 35 Falkland
Atkins Caleb, captain s s Newfield, h 197 Lockman
Atkins Jessie, wid Matthew, h 4 Victoria Lane
Atkinson George, tailor, h Dartmouth
Atkinson Wm, fruit merchant, 113 Argyle, h 136 Lockman
Atkinson Wm H, foreman, bds Hurds Lane, cor Barrington
Atwell John, mason, h s s Quinpool Road
AUCOIN CHARLES, Rialto restaurant and liquors, 44 and 46 Upper Water, h do

CARDS AND FOLDERS, Printed at 125 Hollis St.
— JAMES BOWES & SONS. —

AUSTEN BROS.

Fire Department & Garden Hose.

GOLD MINERS' SUPPLIES.

Cheapest House in the City.

CALL AND EXAMINE OUR GOODS AND PRICES.

116 HOLLIS STREET, HALIFAX, N. S.

NOVA SCOTIA NURSERY, ... TELEPHONE 348.

AuCoin Nectair, clerk, bds 193 Lower Water
AuCoin Thomas, laborer, Dwyer's wharf, Upper Water
AUCOIN THOMAS S., liquors, 1 & 3 Bells Lane, h do
AUDITORS OFFICE, CUSTOMS BUILDING
Auld Alexander N, carpenter, h 66 Veith
Austin Annie, wid John, h 27 Prince
AUSTEN BROTHERS, (J H Austen, H E Austen), **Mining and Electric Supplies, 114 & 116 Hollis.** *See adv. above*
Austin Charles, chief boatswain H M dockyard
AUSTEN HENRY E., of Austen Bros, h Dartmouth
Austen James H, chief clerk Crown Land, h 92 Pleasant
Austin John, tailor, bds 27 Prince
Austen Mrs John, refreshments, h 27 Prince
Austen John W, h 234 Robie
AUSTEN JOSEPH H., of Austen Bros, h Dartmouth
Austin Mrs Lewis, janitress, h 38 Hollis
Austen Sister M, Halifax Infirmary, 14 Barrington
Austin Mary, wid Michael, h 45 Grafton
Austin Matthew, watchmaker, bds 124 Argyle
Austin Mrs Sarah, h 50 Buckingham
Austin William, watchmaker, bds 124 Argyle
Awalt Alexander, labourer, h 49 Lower Water
Awalt Allan A, labourer, h 49 Lower Water
Awalt George H, labourer, h Green
Awalt James, labourer, bds 49 Lower Water
Ayers Saml, boot & shoemaker, 57 and 59 Cornwallis, h 51 Gottingen
Aylward John, tailor, h 1 Falkland

—G. M. SMITH & CO. | KID GLOVES.—
155 Granville Street.

ELSIE BOOKS. | METHODIST BOOK ROOM,
141 Granville Street.

Babbit George W, bank clerk, bds 7 Hollis
Babin Abraham, stevedore, h 38 Lockman
Bagen John, teamster, h Argyle
Bagnell Michael, labourer, h 16 Falkland
Bagnell Thomas, bds 232 Lower Water
Bailey Arthur, restaurant, 60 Prince, h 95 Albermarle
Bailey Duncan, labourer, h 402 Upper Water
Bailey Fred, painter, Harrison & Co., h Dartmouth
Bailey Henry, laborer, h 165 Maynard
Baillie Janet, wid George W, h 74 Victoria road
Bailey Lizzie, wid Michael, h Steven's lane, Lower Water
Bailey Mrs Louisa A, variety, 131 and 133 Gottingen, h do
Bailey William T, storekeeper Bauld, Gibson & Co, h 41 Creighton
Bain George, cable operator, h Portland, Dartmouth
Baird D A, trade instructor school for blind, h 9 Brenton Place
Baird John, photographer, bds 218 Robie
Bakeman Allan, plumber, h 9 Maple
Baker Amos, bds 10 Fenwick
Baker Miss Annie, h 325 Brunswick
Baker Arthur G, hairdresser, bds 6 Dresden row
Baker & Carnell, carriage builders, 78 Kempt road
Baker Catherine, wid Richard, h 344 Upper Water
Baker Charles A, carriage builder, bds Quinpool road
Baker Charles, clerk Caledonia Hotel, bds 13 Upper Water
Baker Charles, laborer, h 171 Brunswick
Baker David H, clerk, h 129 Maynard
Baker Edwin, painter, bds 6 Henry
Baker Miss Francis, clerk, bds 325 Brunswick
Baker George, laborer h 22 Cornwallis
Baker Hannah, wid George, bds 10 Fenwick
Baker Henry, h 227 Grafton
Baker Henry, laborer, h 73 West
Baker Henry, grocer & provisions, 149 Upper Water h 12 Cunard court
Baker Henry, grocer, 59 George cor Albermarle
Baker Isaac, laborer, h r 11 Falkland
Baker Isaiah, h 41 Grafton
Baker James, salesman, h Dresden row
Baker Mrs James, h 71 Morris
Baker John, police sergeant, h 6 Dresden row
Baker John teamster, h 28 Dresden row
Baker John, carpenter, h 25 Almon
Baker John, grocer, 33 Dresden row, h 35 do
Baker John, transfer agent street railway
Baker John W, jr, policeman, h 17 Brenton

CUT FLOWERS AT ALL SEASONS, - NOVA SCOTIA NURSERY, LOCKMAN ST.

KNOWLES' HELIOTROPE STATIONERY
IS VERY NEAT AND PRETTY FOR LADIES.

BALDWIN & CO.,
China, Glass & Earthenware,
225 & 227 BARRINGTON ST., HALIFAX, N. S.

Baker Margaret, wid William, h 5 Maynard
Baker Marie, wid Edward, h 70 Lower Water
Baker Mary, wid George, h 356 Upper Water
Baker Patrick, clerk Caledonia Hotel, bds 13 Upper Water
Baker Peter, carpenter, h 2 John
Baker Robert N, appraiser, h 121 Dresden row
Baker Thomas F, tailor, bds 6 Dresden row
Baker William, bds 9 Poplar grove
Baker William, prop Caledonia Hotel, 13 Upper Water
Balcom B M, picture framer, 104 Gottingen, bds 9 Falkland
Balcom John H, receiving teller Savings Bank, h 119 Cunard
Balcom Reuben, sea captain, h 9 Gottingen
Balcom Samuel, seaman, h 9 Falkland
Balcom William, pressman, bds 9 Falkland
Baldock William W, cable operator, h 138 Lockman
Baldwin Catherine, wid Nicholas, h 19 Lockman

BALDWIN & CO., (G M Toomey,) **China, Glass and Earthenware, 225 and 227 Barrington.** *See adv. above*

Baldwin Edward, laborer, bds 19 Lockman
Baldwin George, laborer, h n s Quinpool road
Bale Thomas, sea captain, h 139 Spring Garden road
Balfe Francis, bottle dealer, h 208 Creignton
Balfe Miss Mary, janitrix, 161 Hollis
Ball Joseph, tailor, 177 Gottingen, h do
Ballord Charles H, fishing rod maker, h s s Quinpool road
Ballard Robert, tinsmith, bds 203 Brunswick
Balval Clement Professor of French, Queen building, h 74 South Park
Bambrick Miss Hattie, h 127 Morris
Bamsey Frank, machinist H M D, h 21 Sarah
Banfield James, clerk, h 9 Waverly terrace
Banfield James Woodruf, clerk, bds 9 Waverley terrace
Banfield John, teamster, h 36 Dresden row

BANK OF B. N. AMERICA, A E Ellis, man, 205 & 207 Hollis
BANK MERCHANT'S D H Duncan, cashier, 186 Hollis, cor Geo
BANK OF MONTREAL, F M Cotton, mang, 178 to 182 Hollis

JOHN BOWES, GENERAL JOB PRINTER,
42 BEDFORD ROW, Cor. Prince Street, 2nd Floor.

For Plants or Flowers, Telephone 348, NOVA SCOTIA NURSERY, Lockman St.

PLATINUM PENS. | METHODIST BOOK ROOM, 141 Granville Street.

PLANTS AND FLOWERS BY MAIL, - NOVA SCOTIA NURSERY, Lockman St.

BANK OF NOVA SCOTIA, Thos Fyshe, cashier, 188 Hollis

BANK PEOPLE'S, J Knight, cashier, 9 & 11 Duke, branch bank 74½ Gottingen

BANK UNION, E L Thorne, cashier, 179 & 181 Hollis

BANKING HALIFAX CO., H N Wallace, cshr, 53 & 55 U Wtr

BANK SAVINGS', J R Wallace, mang, 72 & 74 Granville

Banks A M, commission merchant, bds 121 Argyle

BANKS H. HAVELOCK, Auctioneer & Com. Merchant, Country Produce a Specialty, 23 & 25 Buckingham, cor Barrington. bds 219 Brunswick.

Bannister George, night watchman I C R, h 29 Sullivan

BANNISTER WILLIAM, Manager City Jewellery Store, 136 Granville, h 102 Birmingham. *See adv per Index*

Bannister William H, book-keeper, bds 102 Birmingham

BAPTIST BOOK & TRACT SOCIETY, Geo. A. McDonald, secy and treas, 120 Granville

Barber Edmund P. cooper, h 4 Proctor's lane

Barbrick Sarah J, wid David, bds 76 Roome

Barclay William, confectionor, 149 Pleasant, h 147 do

Barclay William F, tea tester, h 329 Brunswick

Barclay Jacob, spinner C F, h 45 East Young

Barefoot Dr J R, surgeon captain A M S, h 7 Church

Barker William, h 129 Brunswick

Barlow John, sea captain, h 246 Agricola

Barnaby James, laborer, h 83 Albermarle

Barnaby Lorenzo A, h 50 Spring Garden road

Barnes Edward F, engineer S S Beta, h 15 Moran

BARNES H. W., of N S Printing Co, prop Presbyterian Witness, 40 Sackville, h 19 South Park

Barnes John, soldier, h 55 Brunswick

Barnes Joseph H, tinsmith and plumber, h s s Welsford

Barnes William, express messenger I C R, h 36 Brunswick

Barnes W H, laborer, h 229 Maynard

Barnes William, fish dealer, 171 Upper Water, h 244 Gottingen

Barnhill Jacob L, barrister, 143 Hollis, h 43 Fenwick

BARNSTEAD & SUTHERLAND, (W L Barnstead, J H Sutherland,) **Dry Goods, 145 and 147 Barrington Street,** *see adv opp*

Barnstead Arthur P, jeweller, bds 208 Brunswick

Barnstead Charles, h 127 Spring Garden Road

Barnstead Edward H, locker customs, h 208 Brunswick

Barnstead Frank, clerk, bds 6 Cunard

Barnstead Henry P, clerk, bds 6 Cunard

DAVID ROCHE, | GOLD LEAF. | 236 Argyle St.

WM. L. BARNSTEAD. JNO. H. SUTHERLAND.

BARNSTEAD & SUTHERLAND,

—Dry Goods,—

145 & 147 BARRINGTON ST., HALIFAX, N. S.

Barnstead J, shoemaker, 374 & 376 Upper Water, h 376 do
Barnstead James P, bricklayer, h 6 Cunard
Barnstead Jeremiah H, drug clerk, bds 6 Cunard
Barnstead John H, issuer marriage licenses, 24 Prince, h 170 Tower Rd
BARNSTEAD WM. L, of Barnstead & Sutherland h 121 Sp Gd Rd
Barrett Miss Alma E asst bookkeeper, bds 102 Hollis
BARRETT FREDERICK N, Manufacturer Furniture, 29 Brunswick Lane, h do. *see adv per index*
Barrett George, grocer, 237 Creighton, h 239 do
Barrett Hugh, h 110 Hollis
Barrett Jacob, carpenter, h 69 North Park
Barrett James C, printer, 197 Hollis, h 110 do
Barrett John, laborer, h 27 Maitland
Barrett John, laborer, h 35 Lockman
Barrett Mary, wid William, h 49 Cornwallis
Barrett William, stevedore, h Hart & Murray's wharf upp Water
Barrett William, teamster, h e s Windsor
Barrett William, laborer, bds 35 Cornwallis
Barringer Henry, nurse V G Hospital, h 2 Kent
Barron Andrew, mason, h 1 Fenwick
Barron George, bookkeeper, h 137 Argyle
Barron George jr, bookkeeper S Cunard & Co, bds 137 Argyle
Barron Jane, wid John, h 3 Bauer
Barron Mary, wid William, h 146 Brunswick
Barron Thomas, mason, h 82 Kempt Road
Barrowman James, mason, h s s Woodill
Barry Mrs Annie, tailoress, h 67 Maynard
Barry C R, ticket agent C P R and W & A R, 126 Hollis, h do
Barry Miss Emily, employee C F, bds 146 Bilby
Barry Frank, laborer N S Sugar Ref
Barry Harry, painter dockyard, h 3 North George
Barry James, quarter master, stmr "Halifax," h Mulberry Lane
Barry James, laborer, h 140 Grafton
Barry J F, clerk Merchants Bank, h 81 Victoria road
Barry John, carpenter, h 17 Rottenburg
Barry Joseph, carriage builder, h 251 Creighton
Barry Lewis, teamster, bds 67 Maynard

KNOWLES CAN BIND all kinds of JOB WORK
FOR PRINTERS.

FLORAL DESIGNS FOR ALL OCCASIONS, - NOVA SCOTIA NURSERY, Lockman St.

PAUL E. WRIT'S FOUNTAIN PENS,
METHODIST BOOK ROOM, - - 141 GRANVILLE STREET.

ROSES ALL THE YEAR ROUND, - NOVA SCOTIA NURSERY, LOCKMAN ST.

Barry Margarette, wid Patrick, h 65 Dresden Row
Barry Mrs McC Y, music teacher, h 46 Gottingen
Barry Thomas, painter, 79 Dresden row, h 17 Birmingham
Barry William E, h 301 Brunswick
Barry William Frances, blacksmith, bds 67 Maynard
Barss Charles S, telegraph operator, h 42 South
BARSS W L, L. L. B., of King & Barss, registrar divorce court, h Ochterloney, Dartmouth
Bartlett H R, tinsmith, h 27 Starr
Bartlett John, laborer, h 158 Albermarle
Bartlett John H, car driver, bds 152 Campbell Road
Bartlett John H, carpenter, h 4 Ontario
Bartlett John L, employee N S Sugar Ref, bds 4 Ontario
Bartlett James R, employee N S Sugar Ref, bds 4 Ontario
Bartlett William, bds 4 Ontario
Bartling John, laborer, h 158 Albermarle
Bartlow Thomas, clothes cleaner, h 23 Almon
Bartlow Thomas, car driver St Ry, bds 23 Almon
Bartlow William, hairdresser, bds 23 Almon
Bartram James, laborer, h 100 and 102 Albermarle
Bashford Elizabeth, wid William H, h 17 Johns Lane
Bashford William H. locker custom house h 30 Granville
Bassett Henry, laborer, h 204 Albermarle
Bastie James, teamster, bds 142 Queen
Bastie Jane, wid Robert, h 142 Queen
Bastie John, clerk, bds 142 Queen
Bastie John, shoe maker, 28 Jacob, h 10 Bishop
Bastie Robert J, teamster, h 142 Queen
Bastie Walter, laborer, bds 142 Queen
Bastie William, shoemaker, bds 142 Queen
Baszars Blaze, seaman, h 183 Creighton
Batchetor Albert, artilleryman, h 12 Argyle
Bateman Albert E, locksmith, h 9 Maple
Bateman George C, locksmith, h Delhia, Dartmouth
Bateman Miss Henrietta, bds 80 Agricola
Bateman Miss Julia R, teacher Deaf & Dumb Institution, Gottingen
Bateman Thomas W, locksmith, 54 & 56 Sackville, h 27 Seymour
Bateman Wellington, photographer, h 80 Agricola
Bates George, engineer, h 37 Bauer
Bates John, seaman, h 148 Upper Water
Bates J A, operator W U T Co, h 4 Artz lane
Bates Martin J, liquors, 197 Lower Water, h do
Bates Miss Minnie, saleslady, bds 150 Lockman
Bates Thomas, manufacturer latherine, Wood's wharf, bds 64 Pleasant

Law Blanks. | JAS. BOWES & SONS, 125 Hollis St.

BAULD, GIBSON & CO.,

Wholesale Grocers & Commission Merchants.

ESTABLISHED 1816.

Market Slip, Upper Water Street, HALIFAX, N. S.

Batfield John, laborer, h 234 Upper Water
Batsford W M, accountant, h 190 South
Bauer George, porter I C R, h 20 North Starr
Bauer Middleton B, conductor W & A R, h 76 Veith
Bauer William, apprentice H I F, bds 76 Veith
Baugh Thomas, miller, h 9½ Pleasant
Bauld Alfred M, clerk, h 12 Victoria road
Bauld Emily S, wid William, h 2 Pleasant

BAULD, GIBSON & CO., (H G Bauld, F H Oxley, Trustees,) **Wholesale Grocers and Commission Merchants, City Wharf, Upper Water.** *See adv above*

BAULD HENRY G, of Bauld, Gibson & Co, h 186 Pleasant
Bauld John G, book-keeper, bds 2 Pleasant
Bauld John H, h 4 Pleasant
Bauld Robert, clerk, bds 2 Pleasant

BAULD WILLIAM C., clerk, h 111 Pleasant
Bauld William H, h 192 Pleasant

BAVARIAN LAGER BEER OFFICE, John Lindberg, 50 & 52 Duke

Baxter Alex, laborer, h 216 Grafton
Baxter Hugh, stevedore, h r 37 Maynard
Baxter James, of J & W Baxter, h 48 West
Baxter James & W grocers, 48 West
Baxter John, truckman, h r 37 Maynard
Baxter John M, marine editor chronicle, h 183 Lockman
Baxter Joseph, soldier, h 55 Brunswick
Baxter Richard B, car repairer I C R, h 61 Duffus

BAXTER ROBERT, manager gas works, h 2 Gas lane
Baxter William J, clerk, h 48 West
Baxter William, of James & W Baxter, h 48 West
Bayer Abraham, laborer h 12 Falkland
Bayers Benjamin, carpenter, h 16 Harris
Bayers Edward pilot, h 85 Argyle

BAYER FRANK E., of Power & Co, h 65 Lockman
Bayers Isaac A, whitewasher, h 106½ Grafton
Bayer John, laborer, h 58 Grafton

TELEPHONES AND SUPPLIES.
Send for Illustrated Catalogue. - JOHN STARR, SON & CO.

CUT FLOWERS AT ALL SEASONS, - NOVA SCOTIA NURSERY, LOCKMAN ST.

BAYLEY & MURPHY, Photographers, 167 Hollis St.

TELEPHONE 348.

BAYER JOHN H. A., Merchant Tailor, 18 Spring Garden Road, bds 50 Argyle. *See adv opp*
Bayer Rufus, h 127 South Park
BAYER RUFUS O., of Macdonald & Co, h 2 Quinpool road
Bayer William, policeman, bds 12 Falkland
BAYLEY ALEXANDER, of Bayley & Murphy, h 184 Robie
BAYLEY & MURPHY, (Alex Bayley, Michael F Murphy) **Photographers, 167 Hollis.** *See marginal lines.*
Bayne Andrew N, office 198 Hollis, bds 14 Hollis
Bayne Charles, office 198 Hollis, bds 209 Pleasant
Beales Isaiah, printer, h 89½ Gottingen
Beals Jo eph, boarding house, 56 Upper Water, h 54 do
Beals Manley, dry goods, 124 Gottingen, h do
Beals William, mason, h 35 Falkland
Beaman Francis, janitor, C E institute, Barrington
Beamish A M, wid Herbert, h 283 Brunswick
Beamish Bernard, clerk, bds 283 Brunswick
Beamish Catherine, wid Thomas M, h 45 Brenton
Beamish Charles, baker, h 81 North Park
Beamish Francis S, barrister, h 97 Maitland
Beamish George T, manager J E Roy & Co, h 45 Brenton
Beamish Miss J, h 67 Queen
Beamish Miss M, h 67 Queen
Beamish Miss P, h 67 Queen
Beamish Sarah, wid Charles, h 101 Queen
Bean John, clerk, bds Dartmouth
Beattie Miss Fanny, h 10 Allen
Beattie John T, bricklayer, h 31 Lawrence
Beattie Miss Mary, h 10 Allen
Beattie Matilda, wid Robert, h 212 Hollis
Beattie Victor B, pressman, bds 31 Lawrence
Beaumont John, fireman, h 33 John
Beazley Charles, clerk, bds 71 Cornwallis
Beazley Edward, laborer, bds 67 Sackville
Beazley, Frank, fish merchant, h 67 Sackville
Beazley Henry, of W & H Beazley, bds 104 Lower Water
Beazley James, assistant diver, h 2 Dresden Row
Beazley John, tide waiter, h 71 Cornwallis
Beazley John, fisherman, h 48r Lower Water
Beazley John F, pilot, h 14½ Spring Garden Road
Beazley Mary, wid William, h 67 Sackville
Beazley Richard, laborer, bds 11 Lawrence
Beazley Richard G, of W & H Beazley, bds 104 Lower Water
Beazley Thomas, laborer, h 67 Sackville
Beazley William, of W & H Beazley, h Ferguson's Cove

NOVA SCOTIA NURSERY,

KNOWLES' BOOKSTORE, COR. GEORGE AND GRANVILLE STREETS.

JOHN H. A. BAYER,

Merchant Tailor,

18 SPRING GARDEN ROAD.

BEAZLEY, W & H, lightermen & sub-marine divers, 41 Bedford Row
Beck John, seaman, h Cornwallis Lane
Beckham James D, teamster, h 35 Bilby
Beckman Miss Frances, nurse Church Hospital, College
Beckman Miss Josephine, nurse Church Hospital, College
Beckwith Horace L. of Eaton, Parsons & Beckwith, bds 121 Dresdn Rw
Beckwith Robert N, appraiser customs, h 121 Dresden Row
Bedford Allen, stillman, h 14 South Hollis
Bedford Andrew, hairdresser, 280 Upper Water, bds 275 & 277 do
Bedford Daniel, engineer R Taylor's, h 329 Barrington
Beech Miss Annie, h 25 Wellington
Beed G, caretaker of barracks, h H M dockyard
Beeker Henry, grocer, 67½ George, cor Albermarle, h do
Belcher & Black, typewriters, 177 Hollis
Belcher John, com traveller, bds 47 Lockman
Belcher Joseph S, insurance agt, 69 Bedford Row, h 101 Spring Gar Rd
Belcher Miss M A, of Belcher & Black, bds 101 Spring Garden Rd

BELCHER'S FARMERS ALMANAC, D. McAlpine's Sons, Props., 20,000 circulation. Best advertising medium in the Province. Office, N. S. Printing Co., Sackville, cor Granville. *See adv per index.*

BELL ALFRED J.,

GENERAL INSURANCE AGENT,

REPRESENTING :

Insurance Co'y of North America, (Fire Ins.,) of Philadelphia. Losses paid exceed $60,000,000.

National Fire Assurance Co'y of Ireland. Capital, $5,000,000.

Lancashire Fire Insurance Co'y of Manchester, G. B. Capital, $15,000,000.

Sun Life Assurance Co'y of Canada. Assets, $3,323,000.

Mutual Accident Association, Ltd., (Plate Glass Ins.,) of Manchester, G. B. Capital, $500,000.

Office, 105 Hollis St., in Dr. Cogswell's building, bds 405 Brunswick

ALFRED J. BELL. ALFRED J. BELL.

For Plants or Cut Flowers, Telephone 348 NOVA SCOTIA NURSERY, Lockman Street.

DAVID ROCHE. | Stains for Wood. | 236 Argyle St.

—— OXFORD BIBLES, FOR PRESENTS, ——
At Methodist Book Room, 141 Granville Street.

BELL ANDREW M., Hardware, 67 & 69 Upper Water. h 262 Gottingen. *See adv. opp.*
Bell Catherine, wid John, h 115 Spring Garden Road
BELL CHARLES, book-keeper, h Hazlewood, N W Arm
Bell Charles, painter, Harrison & Co, Barrington, h Dartmouth
Bell F C, book-keeper, h Dartmouth
BELL F. H., barrister, 161 Hollis, h 26 Brunswick
Bell George H, farmer, h 97 Kempt Road
Bell George H, miller, h 21 Campbell Road
BELL H. H., of W L Lowell & Co & Jack & Bell, h 405 Brunsw'k
Bell James B, clerk, bds s s Oak
BELL JOHN A., city auditor, h 26 Brunswick
Bell John F, stevedore, h 429 Barrington
Bell Maria, wid Joseph, h 405 Brunswick
Bell Miss M A, saleslady, bds Dartmouth
Bell Thomas, shoemaker, bds s s Oak
Bellevue House and grounds, 10 Spring Garden road
Bellew James, conductor street railway, h 2 Ontario
Bellfountaine George, truckman, h 36 Dresden row
Bellfountaine George, gardener, h 7 LeMarchant
Belfountaine Joseph, laborer, h 54 LeMarchant
Belfountaine Julia, wid Joseph, bds 54 LeMarchant
Bellfountaine C, laborer, h 22 Rottenburg
Bellefountain Robert, laborer, h 29 Prince
Bellfountain Stephen, carpenter, gas works
Bellefontaine Lachery, nursery, h 43 Fenwick
BELLISS REV. W. B., curate St George's church, bds 43 Cornwallis
Belworth James, laborer, h r 114 Hollis
Bendelar Ann, wid George, h 5 North Park
Bendell John, carpenter, h 23 North Starr
Bendell Thomas, carpenter, bds 23 North Starr
Bendell William, laborer, bds 23 North Starr
Benedicta Mother, super'dt Home of Guardian Angel, 305 Brunswick
Benjamen Albert, seamen, h 154 Creighton
Bennett Anne, wid John, h 102 Hollis
Bennett Arthur J, clerk, bds 251 Brunswick
Bennett Berbrane, clerk, bds 27 Brenton
Bennett Edward J, watchman, h 27 Lockman
Bennett Frank W, clerk, bds 27 Brenton
Bennett George W, electrician, bds 122 Hollis
Bennett George A, medical student, bds Homeside, Mumford road
Bennett Henry J, car conductor, street railway, h 151 Campbell road
Bennet Isabella, wid John, h 14 Victoria road

WEDDING BOUQUETS OF CHOICEST FLOWERS, - Nova Scotia Nursery, Lockman St.

——JOHN BOWES, GENERAL JOB PRINTER,——
Cor. Bedford Row & Prince St. [Commercial Printing of every description.

A. M. BELL,

——Wholesale Hardware,——

67 & 69 UPPER WATER ST., HALIFAX, N. S.

Agent for Touris' Oil Cloths; Eureka Paper Pails; Woolsey's Copper Paint; Woods' Ice Tools; Pratt's Liquid Driers. Fairbanks' Scales in stock and imported to order.

Bennett James, fisherman, h 253 Albermarle
BENNETT J. GORDON, physician, 197 Hollis, h Homeside, Mumford road
Bennett John J, h 580 Upper Water
Bennett John, sailmaker, h 582 Upper Water
Bennett John, laborer, h 52 Barrington
Bennett John H, carpenter R N, h H M Dockyard
Bennett John W, book-keeper, h s s Margaret's Bay road N W A
Bennett Joseph B, salesman A M Bell, h 28 Kempt road
Bennett Joseph R, shipping clerk, h 251 Brunswick
Bennet Lydia, wid Joseph, bds n s St Margaret's Bay road
Bennett Margaret, wid Samuel, h 122 Hollis
Bennet Maurice, seaman, h 48 r Lower Water
Bennet Ralph, butcher, 408 Upper Water, h do
Bennett R B, clerk A J Grant & Co
Bennett Roy W, clerk, bds 27 Brenton
Bennett Thomas, laborer, h 30 George
Bennett Walter, timekeeper I C R, bds 582 Upper Water
Bennett William butcher, 408 Upper Water, h do
Bennet William, laborer, h r 25 Cunard
Bennet W T, of Boak & Bennett, h 27 Brenton
Benney Annie, wid John, h 13 Lockman
Bennison Joseph, fireman gas works, h 22 Rottenburg
Benoit Harry, boatman, bds 506 Upper Water
Benson Bennet, clothier, 150 Upper Water, h 99 do
Benson John, laborer, h 128 Grafton
Benson Richard, clothing, 150 Upper Water, h 99 do
Bent Ellen, wid James, bds 441 Brunswick
Bent F P, clerk P O, h 17 Smith
Bentley & Flemming, spar makers, Bentley's wharf, Lower Water
BENTLEY JOHN H., of Bentley & Layton, h 129 North
Bentley P R, clerk, bds 125 Argyle
Bentley Sophia, wid William, h 209 Lockman
Bently Thomas J, of Bentley & Flemming, h Dartmouth
Bently Welsey, clerk, h North West Arm

KNOWLES' BOOK-BINDERY, COR. GEORGE AND GRANVILLE —STREETS.—

PLANTS AND FLOWERS BY MAIL, - NOVA SCOTIA NURSERY, Telephone 348.

H. P. BEZANSON,

— IMPORTER OF —

Gentlemen's Furnishing Goods and Boy's Ready-Made Clothing.

CUSTOM SHIRT MAKER.

144 Granville Street, near Cor. Duke, - HALIFAX, N. S.

TELEPHONE 348.

NOVA SCOTIA NURSERY,

BENTLEY & LAYTON, (John H Bentley,) **Victuallers and Com. Merchants, 37 Argyle, cor. Sackville.** *See adv opp*

Berchmans Sister superiorior St Mary's Convent, 2 & 4 Barrington
Berg Petronelle, wid Charles, h 64 Lockman

BERMUDA CABLE CO., D Budge, supt, 210 Hollis

Berrigan Lawrence, carpenter, h 114 Agricola
Berrigan Mary, wid Thomas, h 203 Albermarle
Berrigan Michael, h 15 Grafton
Berrigan M P, baker, bds 203 Albermarle
Berrigan Nicholas, laborer, h 12 Proctor's lane
Berringer Henry, nurse, h 2 Kent
Berringer William, porter Halifax Hotel, h 4 Poplar Grove
Berry James, laborer, gas works
Berry Joseph, carriage painter, h 251 Creighton
Berry J W, tea tester, bds 209 Pleasant
Berry Robert, employee Gordon & Keith, bds Wellington
Berry Miss Sarah, dress maker, h 40 Artz Lane
Berry Thomas, painter, 79 Dresden Row, h 17 Birmingham
Berry William, clerk, bds 206 Pleasant
Berry William, customs tide waiter, h 32 John
Bertram Frederick, pork dealer, 38 Buckingham, h 40 do

BERTRAM JOHN H, pork and provisions, 218 Argyle, h 21½ Spring Garden Road

Bessonet John S, h 21 Inglis
Bessonet & Wilson, (J Wilson,) carriage hrdwre, 54 and 56 Granville
Best Mary A, wid William, bds 15 Gottingen
Best Moses, laborer, bds 15 Gottingen
Best William, laborer, bds 15 Gottingen
Beswick William, hostler street railway
Bethune James, locksmith, h 3 Bauer
Bethune James, clerk Herald office, h 3 Dufferin Terrace
Betts Mrs John, variety, 22 & 24 Tower Road, h do
Beuree William, stevedore, h 94 Gottingen
Beverly Miss Jane, dressmaker, h 175 Brunswick

JAS. McLEARN & SON, 217 and 219 Barrington St.

BENTLEY & LAYTON,

Wholesale and Retail Victuallers and Commission Merchants.

BEEF, MUTTON, LAMB, VEAL, PORK, BACON, BUTTER, EGGS, all best quality. POULTRY OF ALL KINDS IN SEASON.

37 ARGYLE STREET, Corner of Sackville St., HALIFAX, N. S.
TELEPHONE 302.

Bevis Charles, storekeeper, h 22 Edward
Bevis John, fruit dealer, h s s Murray Place
Bevis Samuel, teamster, h Mulberry Lane
Bezanson Alonzo, brakeman I C R, h 482 Upper Water
Bezanson Elijah, stevedore, h 10 Veith
Bezanson Ephraim, teamster, h 3 Maynard
Bezanson George, h 7 Poplar Grove
BEZANSON H. P., Gents Furnishings, 144 Granville, h 91 Maynard. *See adv. opp.*
Bezanson James H, carpenter, h 30 Falkland
Bezanson Joseph, cooper, h 66 Argyle
Biddle Charles F, coal dealer, h 108 Maitland
Bigby Alfred H, machinist, bds 17 Granville
Bigby Robert, tailor, h 17 Granville
Bigelow A Morse, bookkeeper, h 111 Lockman
BIGNEY BROS., Variety Hall, f'ncy goods, 119 to 123 Barrington
Bigney H B, of Bigney Bros, h 57 Birmingham
Bill Edward M, barrister, bds 178 Pleasant
Billings William, carpenter, h 359 Brunswick
Billington Charles, laborer, h 55 Creighton
Billington Thomas, laborer, h 342 Upper Water
Billman, Chisholm & Co, (Jas. Billman, J Scott Chisholm,) wholesale grocers, 236 Hollis
Billman Mrs E, variety, 364 Upper Water, h do
Billman James, of Billman, Chisholm & Co, h North West Arm
Bing William, saloon, 147 Albermarle, h 149 Albermarle
Binning Annie, wid John, bds 13 Lockman
Bird Daniel, h 102½ Queen
Bird George R, porter I C R, h 29 Richmond
Bird John, bookkeeper, bds 102½ Queen
Bird Henry W, brakeman I C Ry. h 26 Richmond
Bishop Catherine, wid William, bds 43 Cornwallis
Bishop Fred E, marble works, bds 2 Windsor
Bishop John, manager Isaac Durling's, h 81 Lockman
Bishop George, shoe cutter, bds 48 Buckingham
BISHOP JOHN G, of Brown, Harrington & Co, bds 120 Barrington

CUT FLOWERS AT ALL SEASONS. - NOVA SCOTIA NURSERY, LOCKMAN ST.

Job Printing, | 125 Hollis St. | Jas. Bowes & Sons.

FIFTY YEARS in the CHURCH of ROME—$1.75.
AT METHODIST BOOK ROOM, 141 GRANVILLE ST.

FLORAL DESIGNS FOR ALL OCCASIONS, - NOVA SCOTIA NURSERY, Lockman St.

Bishop John, shoemaker, h 43 Cunard
Bishop Thos, teamster Bauld, Gibson & Co, h 24 Lower Water
BISHOP W. C., accountant and general bookkeeper, 52 Bedford Row, h Tulip, Dartmouth
Bishop William, shoemaker Taylor's, h 60 Kempt Road
Bishop William, marble works, 73 and 75 Barrington, h 2 Windsor
Bishop William D, marble worker, bds 2 Windsor
Bisson William, bartender, bds 44 Upper Water
BLACK BROS & CO., (F J Troop, W H Troop), **Hardware & Ship Chandlery, 49 Upper Water.** *See adv. opp.*
Black Miss Celia H, h 21 Tower Road
Black Miss E S, of Belcher & Black, bds 101 Spring Garden Road
Black James, h 20 Henry
Black James, engineer, h 46 West
Black James W, herbalist, bds 20 Henry
BLACK J. F., physician, 91 Hollis, h do
Black J Rufus, bookkeeper, bds 22 Russell
Black Samuel G, h 38 Inglis
Black S H, clerk Halifax Banking Co, h Dartmouth
BLACK WM. A., of Pickford & Black, h 38 Inglis
Black W J, clerk, bds 25 George
BLACKADAR BROS., (C C Blackadar, H D Blackadar) prop's *Acadian Recorder*, 96 and 98 Granville
Blackadar Catherine, wid Henry, h 39 Victoria Road
BLACKADAR CHARLES C., of Blackadar Bros, h 26 Morris
Blackadar Charles H, of C H Blackadar & Son, h 207 Lockman
Blackadar Chas & Son, (C H Blackadar, W H Blackadar,) sailmakers, Brown's wharf, Lower Water
BLACKADAR HENRY D, of Blackadar Bros, h 275 Brunswick
Blackadar Hugh S, law student, bds 119 Creighton
BLACKADAR HUGH W., postmaster, h 119 Creighton
Blackadar Wm H, of C Blackadar & Son, sailmaker, h 187 Lockman
Blackburn Frederick, printer, h 106 West
Blackburn John, fisherman, h 10 Bishop
Blackburn Samuel, laborer, h 10 Salter
Blackburn Thomas A, porter, bds 10 Salter
Blackie Charles, commercial traveller, h 250 Robie
Blackman Matthew, clerk, bds 58 Bedford Row
Blackman William, messenger customs, h 58 Bedford Row
Blackman William, printer, h 224 Morris
Blackmore Richard, army pay dept, h 79 Birmingham
Blackwood David, customs appraiser, h 13 Bland
Blackwood David J, clerk, bds 13 Bland

KNOWLES' BOOKSTORE, - - Telephone 496.

ESTABLISHED 1815.

BLACK BROTHERS & CO.

49 Upper Water Street,

IMPORTERS OF

IRON, HARDWARE,

SHIP CHANDLERY, &c.

AGENTS for Edinburgh Reperie and Sailcloth Co., Cape Ann Anchor Works, Dominion Copper Paint, Challenge Steerer, Norwegian Patent Fog Horns, Mount Vernon Cotton Duck Co., Peacock & Buchan's Patent Paints, Bullivant's Steel Wire Towing Hawser, Russell Ship Pumps.

Blackwood Lawrence, clerk, bds 13 Bland
Blackwood Lewis A, clerk, bds 13 Bland
Blagdon Alex, wharf builder, h 25 Sullivan
Blagdon Andrew, contractor, bds 25 Sullivan
Blagdon Charles, contractor, bds 25 Sullivan
Blagdon J F, clerk Merchants Bank, h 18 Church
Blagdon John S, h 25 Sullivan
Blagdon Wm, contractor, bds 25 Sullivan
Blaine George, laborer, h 5 Brunswick Lane
Blair Charles D, western coach office, 39 Hollis, h do
Blair Mary, wid Isaac, h 40 Grafton
Blair R T, steward, school for blind, h do
Blair Mrs R T, matron school for blind, h do
Blaizer Arthur S, jeweller, bds 120 Barrington
Blakeborough Henry, laborer, h 39 Albermarle
Blakely George, sea captain, h 186 Upper Water
Blakely Mrs George, prop Osborne House, 186 Upper Water
Blakeley John H, com traveller, h 12 Cunard
Blakeley John P, of Davis & Co, bds 12 Cunard
Blakeley Robert, grocer, 8 Queen, h do
Blakeney Amos H, clerk, h 24 Kings Place
Blakeney Chambers, teamster, h e s Beech
Blakeney Chas S, furniture dealer, 166 Argyle, h 11 North George
Blakeney Fredrick, policeman, h w s Oxford
Blakeney Wm Michael, carpenter, h w s Clarence
Blakie Arthur, tailor, bds 7 Maitland
Blakey Charles, carpenter, bds 230 Argyle
Blaikey Lewis, nail cutter, bds 105 Roome
Blaikey William, tanner, h 105 Roome
Blakey William, car driver street railway, bds 152 Campbell Road

G. M. SMITH & CO., 155 Granville Street. **RICH BLACK SILKS.**

WEDDING BOUQUETS OF CHOICEST FLOWERS, - Nova Scotia Nursery, Lockman St.

Leading Depot for FANCY GOODS at Xmas. time,
METHODIST BOOKROOM, 141 GRANVILLE ST.

TELEPHONE 348.

Blanchard George F, com traveller, bds 37 Spring Garden Road
Blanchard Mrs Hiram, bds 72 South Park
Bland Francis, wid L J, h 11 Birmingham
Bland L J, clerk, h 11 Birmingham
Blankton James, bank clerk, h 18 Church
Blenkhorn Charles W, clerk, bds 355 Brunswick
Blenkhorn F A, wid Charles, h 355 Brunswick
Blethen Charles W, inland revenue, h 4 Kent
Bligh Elizabeth A, wid A B, h 40 Carleton
BLIGH FREDERICK P., of Shannon & Bligh, h 40 Carleton
Bligh Howard, shipping master, 45 Bedford Row, h 71 Cunard
BLIND, SCHOOL FOR THE C F Fraser, supt, Morris
Bliss Jane, wid Robert P, h 178 Pleasant
Bliss Wm, clerk, h 171 Grafton
Blois Avard E, clerk, h 46 North Rector
Blois Miss Louise A, dressmaker, h 21 Poplar Grove
BLOIS OSBORNE, com merchant, 96 Upper Water, h 43 Inglis
Blois William H, milkman, h 7 Roome
Blomburg John, bottler, h 61 Grafton
Blowers Oswald, h 43 Inglis
Blumenthal H, prop Commercial House, 146 & 148 Upper Water
Blundell Edward, clerk I C R, h 73 Maitland
Blundell Harry A, book-keeper, h Rose Cottage, Dartmouth
Blundell John, conductor pullman car, h 73 Maitland
Blyth Mary, wid William, bds 246 Lockman
BOAK A B., manager Murdoch's Nephews, h 63 Victoria Road
BOAK & BENNETT, (Walter C Boak, W T Bennett) fish merchants, Lawson's wharf, Lower Water
Boak Edward, station master Richmond, h 17 Russell
Boak Fannie, wid William, h 155 Morris
Boak G E, of Geo E Boak & Co, h 78 Morris
BOAK GEO. E. & CO., (G E Boak) W I fish & coal merchants, W I wharf, Lower Water
BOAK HENRY W. C., LL.B.,
Barrister-at-Law, Solicitor, Notary Public, &c.,
183 HOLLIS STREET. Mercantile Collections and Commercial Law a Specialty. h Pine Cottage, N. W. Arm.
BOAK HON. ROBERT, M. L. C., h 33 Morris
Boak R Clifford, bds 63 Victoria Road
Boak Walter C, of Boak & Bennett, h 155 Morris
Boak Wm McC, com merchant, 136 & 138 Lr Water, h 200 Morris
BOARD OF WORKS, W B McNutt sec,y, city building, Argyle

NOVA SCOTIA NURSERY,

—MAHON BROS. | DRESS GOODS. —
—97 to 101 Barrington Street.—

NOVA SCOTIA DAIRY,
35 Kaye Street, Halifax, N. S.
MILK AND CREAM
Delivered Daily, Sundays excepted. 2 trips on Saturday.
SATISFACTION GUARANTEED. *TELEPHONE 628.*
ALEX. BOND.

BOARD OF SCHOOL COMMISSIONERS, 81 Sackville
BOARD OF TRADE & MERCHANTS EXCHANGE READING ROOM, 56 Bedford Row
Boardwell Annie, wid Wells, h 110½ Cornwallis
Boardwell John, baker, h 72 West
Bober H Lothar, of Bober & Plotten, h Dartmouth
BOBER & PLOTTEN, conver schl modrn langs, 58 Bedford Row
Boden Wm, blacksmith, h 21 John
Boggin John, tailor, h 59 Granville
Boggs Miss Bessie, bds 72 South Park
Boggs H A, P O clerk, h 94 Tower Road
Bohannan John, cooper, h 27 Lockman
Boileau A C T, captain R A, h 22 Birmingham
Bolans Edward, laborer and variety, 117 Gerrish, h 119 do
Bollard Charles, carpenter, h 203 Brunswick
Bolman Edward, book-keeper, bds 7 Bedford Avenue, Lockman
Boleman Maurice, plumber, h 212 Agricoia
Bolton Ann, wid Thomas, h 156 Pleasant
Bolton Brenton, clerk, bds 143 South Park
Bolton Edward, clerk, bds 143 South Park
Bolton Miss Mary, h 114 Creighton
Bonan Maria, wid Jacob, h 171 Grafton
Bonang Andrew, carpenter, h 366 Upper Water
Bonang James, packer, bds 171 Grafton
Bonang Sarah, wid Andrew, variety, 194 Upper Water, h do
BOND ALEXANDER, N S Dairy, 35 Kaye, h do. *See adv. above.*
Bond Alonzo, hackman, h 10 r Lockman
Bond Mrs Elizabeth, school teacher, bds 35 Kaye
Bond Emma, wid Berkeley, h 18 South
Bond George, hostler street railway, h r 111 Campbell Road
BOND REV. GEORGE J., Methodist, Meth Par 263 Brunswick
Bond Joseph, bds 35 Kaye
Bond Mary, wid Isaiah, bds 43 North Starr
Bone Barratt, laborer, h 190 Creighton

American Express Money Orders, at KNOWLES'.

FLORAL DESIGNS FOR ALL OCCASIONS, - NOVA SCOTIA NURSERY, Lockman St.

BOOK-KEEPING BLANKS, at Methodist Book Room,
141 Granville Street.

Bone William, mason, h r 165 Maynard
Bonien Edward F, carpenter, bds 213 Agricola
Bonien Maurice, carpenter, h 213 Agricola
Bonien Maurice B, tinsmith and plumber, bds 213 Agricola
Bonn Augustus, fireman Taymouth Castle, h 17 Grays Lane
Bonn Henry R, h 25 Tobin
Bonnell Elinor, wid Richard, h 128 Cunard
Bonnell Hubert, wharf builder, bds 128 Cunard
Bonner W Graham, acct Bank British N A, h 31 South
Bonnevie Augustus, carpenter, h 11 South Brunswick Court
Bonnevie Thomas, carpenter, h 45 Agricola
Bonnevie Thomas, teamster, h 455 Brunswick
Booth John, laborer, h 126 Gottingen
Boosey John, teamster, h 12 John
Booth Thos, dry goods, of T Booth & Co, 126 Gottingen, h do
Booth T & Co, mineral waters, 174 Gottingen
Borden Christina, wid John, house near Bishop's Chapel, Robie
Borden Henry C, law student, bds 166 Tower Road

BORDEN, RITCHIE, PARKER & CHISHOLM, (Robt L Borden, Q C, W B Almon Ritchie, Wm F Parker, J A Chisholm), **Barristers and Solicitors, Hesslein Building, 119 Hollis.** Cable address, Borden

BORDEN ROBT. L., Q. C., of Borden, Ritchie, Parker & Chisholm, bds 139 South Park
Boreham Arthur A, drug clerk, bds 116 Creighton
Boreham Ernest E, clerk, bds 116 Creighton

BOREHAM M. A., boots and shoes, 145 Argyle, h 116 Creighton
Boreham Samuel, collector, h 28 Agricola
Borgel Benjamin, carpenter, h 7 John
Borgle Chris, dressmaking, h 186 Gottingen
Borgel Sarah, wid James, bds 7 John
Borne Lewis, sexton North Baptist church, h 78 Maitland
Borne Lorenzo, Baker, bds 78 Maitland

BORNE SCRYMSER & CO., oils, V F Farrell, manager, 196 Upper Water. *See adv. per index.*
Borradaile A L, clerk, bds 4 Hollis
Borradaile Harvey E, clerk Equitable Life Assur Soc'y, bds 4 Hollis

BORRADAILE RICHARDSON, insp inland revenue, h 4 Hollis
Borton Christina, wid Elias, bds 76 Seymour

BORTON JOHN, Plumber, 30 Duke, h 76 Seymour. *See adv. opp.*
Boston Frederick M, sailmaker, bds w s Dutch Village Road
Boston George, machinist, h w s Dutch Village Road

CUT FLOWERS AT ALL SEASONS, NOVA SCOTIA NURSERY, LOCKMAN ST.

ELECTRICAL APPARATUS, all kinds.
Send for Illustrated Catalogue. - JOHN STARR, SON & CO.

JOHN BORTON,

—PLUMBER,—

Sanitary & Hot Water Heating Engineer,

No. 30 DUKE ST., HALIFAX N S.

PERSONAL ATTENTION GIVEN TO HOUSE DRAINAGE.

Estimates furnished on application.

Boston John, laborer, h Gottingen, north end

BOSTON, HALIFAX & P. E. I. STEAMERS, J F Phelan & Son, agents, 117 Lower Water

BOSTON MARINE INS. CO., J T Wood, agt. 70 Bedford Row

Bottomely John, carpenter, J Dempster & Co, bds 114 Atlantic

Bottomely Thomas, carpenter, J Dempster & Co, h 114 Atlantic

Boudreau Charles, clerk, h 3 Bell's Lane

Boudrot Hector, brushmaker, bds Hart & Murray's wharf, Up Water

Boudreau Miss Maggie, h 198 Lower Water

Boudrot Margaret, wid John, h Hart & Murray's wharf, Upp Water

Boudrot Simon, teamster, h 154 Lower Water

Boulton B J H, clerk, bds 143 South Park

BOULTON J. E. G., of Gordon & Keith, bds 143 South Park

Bourdillault Eliza, wid Joseph, h 108 Hollis

Boutillier Aaron, teamster, h 58 West

Boutilier Albert E, laborer, bds Quinn

Boutilier Angus, tinsmith, h 2 Chestnut Terrace, Quinpool Road

Boutillier Ann, wid Hezekiah, h 39 Creighton

Boutilier Annie, wid James, h 65 Brunswick

Boutilier Arthur, clerk J A Leaman & Co, bds 95 Morris

Boutilier Arthur M, book-keeper, bds 26 Falkland

Boutilier Arthur T, confectionery, 246 Upper Water, h do

BOUTILIER EDWARD N., of DeWolfe Son & Co, bds 24 Compton Avenue

Boutilier Mrs Elizabeth, h 49 Lower Water

Boutilier Miss Emma, tailoress, bds 14 Duncan

Boutillier Esrom, grocer, 28 Falkland, h 26 do

Boutilier Frank, teamster, bds 95 Morris

Boutilier Frank, fireman S S Beta, h 87 Campbell Road

Boutilier Freeman, carpenter, h the lodge "Springvale," Dutch V Rd

Boutilier George, foreman J A Leaman & Co, h 95 Morris

Boutilier George, cooper, h 2 Needham

DAVID ROCHE, 236 Argyle St. PAINT BRUSHES.

ROSES ALL THE YEAR AROUND, NOVA SCOTIA NURSERY, LOCKMAN ST

For Plants or Flowers, Telephone 348, NOVA SCOTIA NURSERY, Lockman Street.

THOMAS W. BOUTILLIER,

160 Gottingen St., Halifax, N. S.

HARNESS AND TRUNK MAKER,

STABLE REQUISITES,

Team Harness and Gig Collars a Specialty.

All kinds of Trunks made and neatly repaired.

JAMES BOWES & SONS,

Book & Job Printers,

125 HOLLIS ST., HALIFAX, N. S.

☞ Telephone (No. 408) for JOB PRINTING of all descriptions. JUDICATURE and other BLANKS in stock.

Boutilier George P, storekeeper, h 24 Compton Avenue
Boutlier Miss Hannah, waiter Tremont Hotel, Upper Water
Boutillier Henry, laborer, h 65 North Park
Boutiliar Jacob, of J T Keating & Co, h 9 Lawrence
Boutilier James, carpenter, bds 42 Argyle
Boutilier James, cooper, h Gottingen, north end
Boutillier John, carpenter, h 32 Maynard
Boutilier John, gardener, h 10 Robie
Boutilier Joseph, telephone operator, h 85 Maitland
Boutilier Martha, wid Peter, h 55 Bilby
Boutilier Miss Mary, trimmer, bds 39 Creighton
Boutlier Noah, teamster, h 77 Russell
Boutlier Norman, cooper, bds 10 Hanover
Boutilier Robert, clerk, h n s Oxford avenue
Boutilier Thomas J, laborer, h 118 Lockman

BOUTILLIER THOMAS W., Harness Maker, 160 Gottingen, h 35 Agricola. *See adv above*

Boutillier Wakefield, clerk, bds 39 Creighton
Boutilier William, blacksmith, h 54 Birmingham
Boutilier Wm H, tailor's cutter, h 59 Brenton
Boutilier Willis, laborer, h 139 Pleasant
Boutillier Willis, laborer, h 96 Cornwallis
Bowden Miss J Maud, school teacher, bds 67 Cunard
Bowden James, printer, h 67 Cunard
Bowden Joseph, clerk, bds Dartmouth
Bowden Miss Laura J, school teacher, bds 67 Cunard

KNOWLES' BOOK-BINDERY, GEORGE, cor. GRANVILLE. ☞ Telephone 496 a.

JOHN BOWES,
General Job Printer,
42 BEDFORD ROW, COR. PRINCE ST.,
HALIFAX, N. S.

Bowden William, blacksmith, H M Dockyard, h John
Bowen Barrett, laborer, h 190 Gottingen
Bowen Frank, machinist, bds 38 Bedford row
Bowen George H, machinist I C R, bds 305 Campbell road
Bowen Mary A, wid James, grocer, 305 Campbell road, bds do
Bowen Mary, wid John, h 38 Bedford row
Bowen William, mason, h 200 Creighton
Bowen William J, printer, bds 38 Bedford row
Bowers Ann, wid Stephen, h 63 Granville
Bowers Edward, printer, bds 52 Grafton
Bowers George, fisherman, h r 125 Cornwallis
Bowers George, porter I C R, h 20 North Starr
Bowers Mary A, wid Edward, h 91 Grafton
Bowers Ralph, laborer, h 140 Grafton
Bowers Mrs Susan, carpet maker, h 52 Grafton
Bowers Theodore, boiler maker, h 91 Grafton
Bowers William, laborer, h 20 Upper Water
Bowers Wm, laborer, h 152 Grafton
Bowes Albert, blacksmith, bds 33 Windsor
Bowes Ann, wid Edward T, h 37 Carleton
Bowes Christina, wid John, h 164 Upper Water
Bowes Frederick W, news editor Chronicle, h 37 Carleton
Bowes Miss Florence, h 76 Victoria road
BOWES FREDERICK C., of Jas Bowes & Sons, h Quarll, Drmth
Bowes James, nurse, h 83 Albermarle
BOWES JAMES & SONS, (F C Bowes,) **Book and Job Printers, 125 Hollis.** *See adv opp and marginal lines.*
BOWES JOHN, Book and Job Printer, 42 Bedford Row, cor. Prince, h 25 Birmingham. *See adv. above & marginal lines.*
Bowes Norman, printer, h 108 Queen
Bowes Sydney, book-keeper, bds 68 Gottingen
Bowes Timothy, clerk, h 141 Gottingen
Bowie James, restaurant, 13 Brunswick, h do
Bowie John, harness maker, h 14 Rottenburg
Bowler Catherine, wid Maurice, h 13 Sullivan
Bowler Maurice, upholsterer, bds 14 Lower Water

NOVA SCOTIA NURSERY, - - - - TELEPHONE 348.

JOHN BOWES, General Job Printer, Cor. Bedford Row & Prince St.
The best facilities for Fine and Commercial Printing.

LADIES' FINE STATIONERY, AT METHODIST BOOK ROOM, —141 Granville Street.—

Bowler Maurice, employee C F, bds 13 Sullivan
Bowman Miss Carrie, teacher school for the blind, h do
Bowman Charles W, truckman, h 6 Robie
Bowman Harry, teamster P & J O'Mullin, bds 80 Bloomfield
Bowman James, h 10 Blowers
Bowman Lawrence, laborer, h 80 Bloomfield
Bowman Lewis, laborer, h e s Oxford
Bowman Maynard, government analyst, 66 Bedford row, h 55 South
Bowman M J F, clerk, bds 55 South
Bowser George, clerk, bds 126 Tower road
Bowser George A, plasterer, h Thompson's lane, r Victoria road
Bowser Jacob, h 169 Lockman
Bowser John, teamster, bds Steven's Lane, Lower Water
BOWSER J. SAML., of Halifax Tea & Coffee Co, h 169 Lockman
Bowser T S, clerk, h 136 Tower road
Bowser William, carpenter, h 73 West
Bowser William, jr, teamster, bds Steven's lane, Lower Water
Bowser William, teamster, h Steven's lane, Lower Water
Bowser William H, com traveller, h 126 Tower road
Boyce Harry, laborer, h 7 John's lane
Boyd John, laborer, h 93 Upper Water
Boyde Thomas, laborer, h 14 Almon
Boyen William, laborer, h 200 Creighton
Boyle George H, of Geo H Boyle & Co, h 36 Carleton
BOYLE GEORGE H. & CO., (Geo H Boyle,) com merchants and wholesale grocers, 37 Upper Water
Boyle Henry, trader, h 96 Maynard
Boyle John, teamster, h 18 Bishop
Boyle Mary A, wid G C, h 36 Carleton
Boyle W D, I C R porter, bds 96 Maynard
Brace Frederick, painter, h 52 Creighton
Brace Joseph, laborer gas works, h 13 Gray's lane
Brace Martha, wid John, h 204 Grafton
Brackett Andrew, laborer, bds 162 Albermarle
Brackett Ann, wid Andrew, h 162 Albermarle
Brackett & Duffy, fish dealers, market wharf, Lower Water
Bracket James, policeman, h 148 Grafton
Brackett, Miss Mary, dress maker, h 70 Grafton
Brackett Thomas, of Brackett & Duffy, h 124 Pleasant
BRADFORD H. M., head mstr Cambridge hse schl, 30 Salter, h do
Bradley John, laborer, h 54 Cornwallis
Bradley Thomas, baker, 149 Campbell road & 160 Lockman, h 162 do
BRADSTREET MER'TLE AGENCY, W M Humphrey, Supt, 21 George

CUT FLOWERS AT ALL SEASONS, - NOVA SCOTIA NURSERY, LOCKMAN ST.

MAHON BROS., 97 to 101 BARRINGTON STREET.
GREY AND WHITE COTTONS.

BREMNER BROS.,

IMPORTERS AND WHOLESALE DEALERS IN

Foreign and Domestic Fruits and Produce.

261 BARRINGTON ST., HALIFAX, N. S.

Brady Arthur J, advertising agent, bds 261 Gottingen
Brady Charles, carpenter, J Dempster & Co
Bradey George F, grocer & carpenter 45 Dresden row, h 47 do
Brady James, policeman, h 261 Gottingen
Braine Annie, wid Thomas, h 23 Victoria road
BRAINE, R. T., prop Granite House, 172 Granville, h 124 Tower rd
Branch William J, storekeeper, h 123 Cornwallis
Brander Clifford G. clerk, h 36 Sackville
Brander John, cabinet maker, bds 36 Sackville
Brander Robert, cabinet maker, 34 & 36 Sackville, h do
Brander William, cabinet maker, bds 67 Granville
Brander William, carpenter, H M Dockyard
Brander William G, cabinet maker, h 33 East Young
Brander W R, upholsterer, 18 Barrington, bds Dearborne House
Braney Archie, gardener, h 27 Barrington
Braney Hugh, piano tuner, bds 121 Pleasant
Braney Sarah, wid Hugh, h 161 Gottingen
Bras d'Or Lime Company, Ltd, A M Fraser, secy, 161 Hollis
Bras d'Or Marble Co, Ltd, A M Fraser, secty, 161 Hollis
BRAS D'Or STEAM NAVIGATION CO., (Ltd.,) J W Gorham & Co, agents, 253 Hollis
Brant Alfred, fisherman, h 10 Salter
Braudis William, of J White & Co, h Dartmouth
Bray Edgar, seaman, h 117 Cornwallis
Breen John, seaman, h 3 Brunswick Lane
Breen John, laborer, h 23 Dresden Row
Breen Samuel J, restaurant, 192 Upper Water, h do
Breen Theresa, wid John, h 137 Campbell Road
Brehan Miss Mary Ann, bds Home for the Aged
Bremner Albert, broom maker, h 30 Bedford Row
Bremner Benjamin, teamster, h 120 Agricola
Bremner Benjamin, shoemaker, 110 Gerrish, h r 19 Almon
BREMNER BROS., (E W Bremner, W E Bremner), **Fruit and Produce Dealers, 261 Barrington.** *See adv. above*
BREMNER EDWARD W., of Bremner Bros., h Dartmouth
Bremner Ephraim, shoemaker, 25 Cunard, h 13 Harris

Shannon Files and Binding Cases, at KNOWLES'.

For Plants or Flowers, Telephone 348, NOVA SCOTIA NURSERY, Lockman St.

DICTIONARIES, (100,000 Words), Price $1.00,
At Methodist Book Room, 141 Granville Street.

Bremner James, laborer Henderson & Potts, h Almon
Bremner James J, Colonel Militia, h 135 South Park
Bremner John, coal dealer, h 212 Creighton
Bremner Joseph, shoemaker, h 15 Harris
Bremner Mrs Susan, h 255 Brunswick
Bremner William, weaver C F, bds 13 Harris

BREMNER W. E., of Bremner Bros., h 122 Maynard

BRENNAN ABNER N., Tobacconist and Liquors, 207 Barrington and 27 Duke, h 319 Brunswick. *See adv. opp.*

Brennan Arthur W, drug clerk, bds 319 Brunswick
Brennan Catherine, wid Martin, h 328 Gottingen
Brennan Edward, car porter, h 34 Birmingham
Brennan Ellen, wid Thomas, h 11 Lockman
Brennan Frederick, plumber, bds 319 Brunswick
Brennan George J, teamster, bds 38 Grafton
Brennan Hugh, laborer, bds 11 Lockman
Brennan Isabella, wid James, bds 35 Carleton
Brennan John, cooper, h 38 Grafton
Brennan John, shoemaker, h 32 Maynard
Brennan Nicholas, storekeeper John Taylor & Co. h 5 Granville
Brennan Patrick F., P O clerk, h 328 Gottingen
Brennan Robert, teamster, bds 38 Grafton
Brent Harriet, wid Samuel, h 124 Creighton
Brent John, carpenter and restaurant, s s Quinpool Road, h do
Brent Lewis, carpenter, bds s s Quinpool Road
Brenton Charles, mason, bds 51 Queen
Brenton John, marine store, h 31 Granville
Brenton Mrs Mary, h 51 Queen
Brenton Thomas, tailor, bds 31 Granville
Brenton William, junk dealer, Upper Water, h 33 Creighton
Brett Julia, wid Patrick, h 162 Brunswick
Brett Pierce, sea captain, h 198 Upper Water
Brew Harry, bds 3 Brenton
Brew John, private Leicestershire regt, h 418 Gottingen
Brewster Miss, matron home for friendless woman, 222 Brunswick
Bryan Martin, laborer, h 164 Upper Water
Brian Mrs Mary N, h 274 Gottingen
Briand Alfred, tide waiter customs, h 12 Maynard
Briand Alphonso, clerk, bds 95 Upper Water
Briand Benjamin, laborer, h 91 Lower Water
Briand Leo P, cigar maker, bds 95 Upper Water

BRIAND LEON T., liquors, 97 Upper Water, restaurant 95 do, h do

Briand Louis M, clerk, bds 95 Upper Water
Bridon Francis, laborer, h 2 Gerrish

FLORAL DESIGNS FOR ALL OCCASIONS, - NOVA SCOTIA NURSERY, Lockman St.

G. M. SMITH & CO. | Mantles. | 155 Granville St.

A. N. BRENNAN,
— DEALER IN —
Tobacco and Cigars,
— AND ALL KINDS OF —
SMOKERS REQUISITES.
207 Barrington Street, - - - HALIFAX, N. S.

BRIGADE OFFICES, 243 Pleasant
Briggs John D, supt Telephone Co, bds 10 Fawson
Brigham Robert, laborer, h 79 Grafton
Brigham Sarah, wid William, h 159 Lower Water
Bright Charles, coachman James Moren, h 6 Rottenburg
Brigley Simpson, cooper, bds 64 Macara
Brims Alexander, brewer, h 61 Morris
Brims Robert, brewer, bds 61 Morris
Brindisi Vincent, scissors sharpner, h 95 Cornwallis
BRINE WILLIAM C., of H H Fuller & Co, bds Halifax hotel
Brinkman Charles, sea captain, h 41 Windsor
Brinston George, shipwright H M Dockyard, h 60 East Young
Bristowe James, professor of music, h 100 Queen
Bristow Wm, sapper Royal Engineers, h 79 Buckinghan
BRITISH AMERICAN HOTEL, Duncan Broussard, 26 and 28 Upper Water
BRITISH & AMERICAN BOOK & TRACT SOCIETY, R Mellish, Manager, 115 Granville
British and Foreign Marine Insurance Co of Liverpool and London, J T Twining & Son, agents, 22 Bedford Row
BRITISH VETERAN SOCIETY ROOMS, 32 Salter
Britton Charles, Clerk, bds 29 Cornwallis
Britton George, carpenter, bds 325 Barrington
Britton Joseph, h 28 Cornwallis
Britton Mrs, h 10 Lower Water
Broadhurst Benjamin J, grocer, h 46½ Spring Garden Road
Broadhurst James, baggage master, h 2 Ontario
Broadhurst Margaret, school teacher, bds 46 Spring Garden Road
Brock Mrs Bertie, h 71 Grafton
Brock Kate, wid John, h 99 Almon
Brockley A W, manager of Brockley & Co, h Brockley Place
Brockley & Co, pianos and organs, 9 Barrington
Brockley Francis, of Brockley & Co, h Brockley Place
Broyderick James, laborer, h 144 Queen

— BLACK SILKS. | MAHON BROS., —
97 to 101 Barrington Street.

CUT FLOWERS AT ALL SEASONS, - NOVA SCOTIA NURSERY, LOCKMAN ST.

BROWN'S EXPRESS.

Stables:—Richmond. Office:—9 Bell's Lane.
TELEPHONE 728. OPPOSITE PARKER'S MARKET.

I do a general Freight and Cartage business throughout the city. My teams are at all trains and steamers. Facilities for handling all descriptions of goods with promptness and despatch.

Special attention given to PIANO and FURNITURE MOVING.

CHARLES BROWN, HALIFAX, N. S.

TELEPHONE 348.

Broderick Patrick J, clerk, h 113 Dresden Row
Broderick William H, city driver, h 57 Brenton
Brodie Charles, carpenter, h 176 Lockman
Brodie Duncan, carriage smith, bds 7 Belle Air Terrace
Brodie D N, clerk N S Printing Co, bds 7 Belle Air Terrace
Brodie Miss Isabel, school teacher, bds 7 Belle Air Terrace
Brodie James T, carpenter, bds 70 Union
Brodie John, carpenter, h 297 South
Brodie John Y, carpenter, h 70 Union
Brodie Margaret, wid Neil, h 7 Belle Air Terrace
Brodie William L, carpenter, h 68 Union
Brokenshire Joseph D, watchmaker, 19 Jacob, h 291 Brunswick
Brokenshire W E, jeweller, 19 Jacob, h 31 Gottingen
Brommot John, laborer, h 213 Albermarle
Brookfield Bros., (W H Brookfield, W G Brookfield), lumber dealers, Brookfield's wharf, Upper Water
BROOKFIELD SAMUEL M., contractor and builder, 70 Granville, h 22 to 34 Inglis
Brookfield Walter G, of Brookfield Bros, h 54 Inglis
Brookfield William H, of Brookfield Bros, h 18 Mitchell
Brooks James, waiter Halifax Hotel, h 31 Gottingen
Brooks James, grocer, three mile house, h do
Brooks John, carpenter, h 70 Grafton
Brooks Walter, laborer, h 30 Blowers
Brooks William, fisherman, h 356 Upper Water
Brooks Wm, laborer, h r 153 Creighton
Brooks William, laborer, bds 36 Argyle
Broome David, carpenter, h 35 Falkland
Brophy Jerry, variety, 208 Barrington, h Richmond
Brophy John F, engineer H M Dockyard, h 16 Hanover
Brophy Reuben, laborer, h 29 Lower Water
BROUSSARD D., pro British American Hotel, 26 & 28 Up Water
Brown Ann E, wid John, h 2 Willow
Brown Alexander, laborer, h 164 Maynard
Brown Alexander B, clerk, bds 52 South Park
Browne Alfred chief railway mail clerk, h 177 Morris

NOVA SCOTIA NURSERY,

Recherche Papeteries only 25c., at KNOWLES'.

E. L. BROWN. W. E. HARRINGTON. J. G. BISHOP.

223 BARRINGTON ST., HALIFAX, N. S.

BROWN, HARRINGTON & CO.,

Late of Baldwin & Co.,

WHOLESALE DEALERS IN

China, Glass, Earthenware, Lamps,

CHANDELIERS, Etc.

Brown A Regnald, clerk, bds 243 South
Brown Arthur, clerk, bds 53 Queen
Brown Belmore N, 52 South Park

BROWN BROS & CO., (W H Webb, W H Hamilton,) **Duffus' Corner, Granville corner Buckingham**

Dispensing and Family Chemists and Druggists.

Devote special attention to the compounding of Physicians' Prescriptions and Family Receipts. using always the very best drugs. Dealers in Soaps, Pomades, Brushes, Combs, British and American Patent Medicines, Homœopathic Remedies, Trusses and Surgical Appliances, &c.

Brown Catherine, wid Hugh, h 41 Maynard
Brown Charles, coal hawker, h Chebucto road

BROWN CHARLES, Expressman and Produce Dealer, 9 Bell's Lane, h 12 North Starr. *See adv opp*

Brown Charles, grave digger, h w s Edward
Brown Charles C, clerk I C R, bds 12 North Starr
Brown Charles E, h 108 Tower road
Brown David, laborer, h 9 Clifton
Brown Edward, fireman C F
Brown E C, clerk, bds 35 Cogswell

BROWN EDWARD L., of Brown, Harrington & Co, h 35 Cogswell
Brown Miss Eliza, h 56 Grafton
Brown Miss Eliza, h 71 Queen
Brown Elizabeth, wid David, h 169 Creighton
Brown Elizabeth, wid Thomas, h 208 Gottingen
Brown Ellen, wid Thomas, h 43 Grafton
Brown Miss Emma, dressmaker, bds 25 Allen
Brown Evelyn E, wid Herbert, h 1 Hollis

BROWN, HARRINGTON & CO., (E L Brown, W E Harrington, J G Bishop) **China, Glass & Earthenware, 223 Barrington.** *See adv. above.*

JAS. McLEARN & SON, 217 and 219 Barrington St.

—— Hay, Straw, Oats, &c. ——

WEDDING BOUQUETS OF CHOICEST FLOWERS, - Nova Scotia Nursery, Lockman St.

GOSPEL HYMN BOOKS, at Methodist Book Room,
141 Granville Street.

Brown Frederick R, book-keeper, h 243 South
Brown George, carpenter, h 12 Willow
Brown George, laborer, bds 81 Grafton
Brown George R, grocer, 17 Campbell Road, h 15 do
Brown Henry, clerk, h 56 Argyle
Brown Henry, gardener, h 116 Atlantic
Brown Harry J, clerk, bds 243 South
Brown Harry W, law student, bds 11 Inglis
Brown Henry W, grocer, city wharf, Lower Water, h do

BROWN & HORTON, (Thos J Brown, Wm Horton),
CARPENTERS AND BUILDERS,
11 Argyle Street.

Brown Hugh, milkman, h 31 Kempt Road
Brown James, clerk, bds e s Louisburg
Brown James, truckman, h Africville
Brown James, laborer, h 52 Grafton

BROWN JAMES F., contractor and builder, h w s Oxford

Brown James Hugh, clerk N S S R, bds 41 Maynard
Brown J J, hackman, bds 59 Grafton
Brown James J, checker I C R, bds 8 Willow
Brown Jeffrey, variety, 116 & 118 Albermarle, h do
Brown Miss Jennie, h Grafton, cor Prince
Brown Miss Joan, h 71 Queen
Brown John, bricklayer, h 49 Birmingham
Brown John, shoe cutter, bds 49 Birmingham
Brown John, truckman, h 41 Seymour
Brown John, laborer, h 19 Rottenburg
Brown John, oyster saloon, 125½ Gottingen, h 125 do
Brown John, storekeeper, h 190 Albermarle
Brown John, seaman, h 49 Creighton
Brown John, laborer, bds 171½ Creighton
Brown John, tinsmith, h 83 Grafton
Brown John, truckman, h Africville
Brown John F, teamster, h 11 Barrington
Brown John, H, of Brown & Tully, h 15 Grays Lane
Brown John H, bookkeeper, h 55 Queen
Brown John P, carpenter I C R, h 8 Willow
Brown John T, truckman, h Africville
Brown Joseph, carpenter S M Brookfield, h 12 Willow
Brown Joseph B, lunch rooms, Old City Hall, 47 Bedford Row
Brown Miss Kake, housekeeper, h 5 Grafton
Brown Lavina, wid Alfred, h 24 Cunard
Brown Madam, dress and mantle maker, h 65 Barrington

BROWN MANUFAC'G CO., jewellers, 181 & 181½ Barrington

DAVID ROCHE, Decorator, 236 ARGYLE STREET.

PLANTS AND FLOWERS BY MAIL, - NOVA SCOTIA NURSERY, Telephone 348.

T. C. ALLEN & CO., 124 GRANVILLE STREET,
COPPER PLATE PRINTERS AND COLOR STAMPERS.

Brown Margaret, wid Robert, h 24 38 outh
Brown Maria, wid John, h 179 and 181 Grafton
Brown Mark, carpenter, h 53 Queen
Brown Mary, wid E K, h 207 South Park
Brown Mary, wid John, h 214 Grafton
Brown Mary, wid William, h 148 r Albermarle
Brown Mary, wid William, h 49 Victoria Road
Browne Miss Mary M, h 49 Victoria road
Brown Maria, wid Alex, h 164 Maynard
Brown Michael, accountant, 3 Prince, bds 38 Queen
Brown Michael, laborer, h 110 Hollis
Brown Minnie, carpet sewer, bds 81 Grafton

BROWN M. S. & CO., (Thos Brown, Wm J Stewart,) **Jewellers, Silversmiths, &c., 128 & 130 Granville.**
See line cover.

Brown Nicholas, laborer, h 190 Albermarle
Brown Patrick, laborer, h 243 Albermarle
Brown Richard, gas fitter, bds Albermarle, north end
Brown Samuel, laborer, h Africville
Brown Samuel, laborer, h 60 Albermarle
Brown Samuel, truckman, h 295 South
Brown Samuel E, clerk Starr Manufacturing Co, bds 130 South
Brown Sarah, wid Hugh, bds 122 North
Brown Miss S J, h 59 Grafton

BROWN THOMAS, of M S Brown & Co, h 38 Queen
Brown Thomas, stevedore, h Africville
Brown Thomas F, laborer, h Africville

BROWN THOS. J., of Brown & Horton, h 41 Maynard
Brown & Tully, jewellers, 31 George

BROWN & WEBB, (W H Webb, J H Angwin,) **Wholesale Druggists, Spice Grinders, Manufacturing Chemists. Cor. Hollis and Duke Streets. House founded 1824.**

Brown William, h 81 Grafton
Brown William, employee H C Co, bds 2 Willow
Brown William, laborer, h Africville
Brown William, policeman, h e s Louisburg
Brown William, jeweller, bds 15 Gray's lane
Browne William H, chief clerk mines dept, h 49 Victoria road

BROWN WILLIAM L., assistant city collector, h 79 Victoria road
Brown Wm M, express builder, 19 Argyle, h 26 Robie
Browne W P, meter superintendent gas Co, bds 114 Argyle
Brownley Archibald, tinsmith, h Barrington
Bruce David A, grocer, 5 Salter, h do

BIBLES, PRAYER BOOKS AND HYMN BOOKS,
AT KNOWLES'.

For Plants or Flowers, Telephone 348, NOVA SCOTIA NURSERY, Lockman St.

BRITISH WOOLLEN HALL,
—General Dry Goods,—
154 GRANVILLE STREET, - HALIFAX, N. S
New Goods added weekly.
A. H. BRUNNING, MANAGER.

ALBERT H. BUCKLEY, Ph. M.,
Chemist and Druggist,
49 SPRING GARDEN ROAD, - - - HALIFAX, N. S.

Bruce Miss Janet, school teacher, bds 77 Gottingen
Brunker Richard, mason, h 55 Dresden row
Brunnell Eugene, truckman, h 93 Almon
BRUNNING A. H., Dry Goods and Gents Furnishings, 154 Granville, h 36 Brunswick. *See adv above*
Brunt Alfred, foreman gas works, h 10 Salter
Brunt Edward, teamster, h 97 Lower Water
Brunt Henry, truckman, h 38 Tower road
Brunt James, trackman street railway
Brunt John, stonecutter, h 71 Maynard
Brunt John G, printer, h 113 Maynard
Brunt Robert D, shoemaker, 32 Buckingham, h 18 Duncan
Brush George, carpenter, bds 37 Artz lane
Brush Miss Mary Ann, h 13 Artz lane
Brush Richard, h 13 Artz lane
Brush William, carpenter, h 37 Artz lane
Brushett Richard, laborer, bds 37 Agricola
Brushett Richard W, wharf builder, h 37 Agricola
Brymer Miss Emma, assistant matron deaf & dumb institution, h do
Brymer M A, wid Robert, h 77 Maitland
Brymer Robert, book-keeper, bds 77 Maitland
Buchanan John, cooper, h 27 Lockman
Buchanan Mary, wid James, h 3 Brunswick lane
Buchanan Thomas, shoemaker, h 20 Cornwallis
Buckingham James, laborer ordnance dept, h 9 Argyle

CUT FLOWERS AT ALL SEASONS, - NOVA SCOTIA NURSERY, LOCKMAN ST.

ELECTRIC BELLS, PUSHES, AND SUPPLIES.
Send for Illustrated Catalogue. - JOHN STARR, SON & CO.

BUCKLEY BROS.

(AVERY F. BUCKLEY, PH. L.)

Pharmaceutical Chemists.

— IMPORTERS AND DEALERS IN —

DRUGS, CHEMICALS AND DRUGGISTS' SUNDRIES.

Agents for Seeley's Hard Rubber Trusses and Lawrence's Celebrated Spectacles. Proprietors of Oxford Cough Syrup, Regina Cologne, Oxford Bitters.

87 & 89 BARRINGTON STREET, 201 BRUNSWICK STREET, **HALIFAX, N. S.**

Buckingham William, laborer, h 76 Sackville
Buckley Abbie, wid Rev James, h 7 Maitland terrace

BUCKLEY ALBERT H., Druggist, 49 Spring Garden Road, h 43 do. *See adv opp*

BUCKLEY AVERY F., of Buckley Bros, h 7 Maitland terrace

BUCKLEY BROS., (A F Buckley.) **Druggists & Chemists, 87 & 89 Barrington and 201 Brunswick.** *See adv. above*

Buckley Dennis, laborer, h 24 Lower Water
Buckley Miss E M, dry goods & millinery, 152 Hollis, h 29 Sackville
Buckley John, locksmith, 31 Sackville, h 29 do
Buckly J P, grocer, 212 & 214 Lower Water, h do
Buckley Mary, wid Nicholas, midwife, h 44 Cornwallis
Buckley William P, book-keeper, bds 44 Cornwallis

BUDGE DANIEL, supt Halfx & Bermuda Cable Co, h 18 South

BLD'G & BENEFIT SOC'Y., & SAVINGS FUND, 95 Hollis

Bulger Charles, teamster, J Dempster & Co,
Bulger John, fireman S S Lilly, h 12 John
Bulger Mary, wid William, h 12 John
Bullock Edith, wid Charles B, h 94 Tower road

BULLOCK REV. DR. H., episcopal, h 76 South

Bullock F W, of John Stairs & Co, h 66 South
Bulman W J, lieut H M S hydrographic ser, bds Lorne House, Morris

BULMER JOHN T., barrister, 197 Hollis, h 3 Briar lane

Bullpitt Frederick, R A, h 72 Birmingham
Bunvey Thomas, carpenter, h 45 Agricola
Bunyan Sarah, wid Charles, h 162 Creighton
Burbridge George A, drug clerk, bds 88 Robie
Burbridge Leah, wid David H, h 88 Robie

MISSES UNDERCLOTHING. | **MAHON BROS.,**
— 97 to 101 Barrington Street.—

WEDDING BOUQUETS OF CHOICEST FLOWERS, - Nova Scotia Nursery, Lockman St.

PANSY BOOKS. | METHODIST BOOK ROOM,
141 Granville Street.

PLANTS AND FLOWERS BY MAIL, - NOVA SCOTIA NURSERY, Lockman St.

Burbridge Cyrus, carpenter, h 44 West
Burbridge Silas, laborer, h w s Windsor
Burchell Alex, can maker, h 148 Argyle
Burchell Edward, operator W U T Co, bds Dartmouth
Burchell James G, clerk, bds Portland, Dartmouth
Burchell John, laborer, h 14 Duffus
Burse Miss Mary, nurse, bds home for the aged
Burford Joseph, clerk, h 116 Maitland
Burgess Alexander, clerk, bds 31 Veith
Burgess Daniel W, laborer, h 16 Kings place
Burgess Estha, wid William, h 10 West
Burgess George A, harness maker street railway, h 31 Veith
Burgess George J, coachman government house, 194 Pleasant
Burgess George jr, hostler street railway, h 31 Veith
BURGESS JAMES T., manager C P R T Co, bds 87 Pleasant
Burgess John, teamster, bds w s Swaine
Burgess Mary, wid John E, h 221 North
Burgess Theodore, butcher, bds 221 North
Burgoyne Colin, carpenter, bds 294 Robie
Burgoyne David W, storekeeper Halifax Hotel, h 50 Charles
Burgoyne George, foreman Herald office, h 27 North Park
BURGOYNE JOHN, mgr Herald Pub Co, h 71 Victoria Road
Burgoyne John, laborer, h 294 Robie
Burke Alexander, crockeryware, 148 Argyle, h do
Burke Ann, wid Simon, h 140 Grafton
Burke Annie, clerk, bds 66 Agricola
Burke Eliza, wid Hans, h 25 Wellington
Burke Elizabeth, wid Michael, h n s Coburg Road
Burke Fred D, cashier N Y Life, bds 87 Pleasant
Burke George, cooper, h 200 Upper Water
Bourke George, laborer, h 77 Dresden Row
Burke James, road maker, bds 68 Agricola
Burke James, checker I C R, h 14 Kaye
Burke James D, canmaker, bds 148 Argyle
Burke John, teamster, bds 200 Upper Water
Burke John, cabman, h 24 Maitland
Burke John, watchman, h 81 Barrington
Burke John R, clerk, h 2 Robie
Burke Mary, wid John, h 421 Barrington
Burke Thomas, laborer, h 107 Gerrish
Burke Thomas, carpenter, h 38 Birmingham
Burke William, tailor, bds Coburg Road, north side
Burke William E, nursyman, willow park nursery

KNOWLES' BINDERY IS NOT AN AGENCY.
—— WE DO OUR OWN WORK. ——

M. F. BURNS & CO.,

Plumbers & Tinsmiths.

WORKERS IN ALL KINDS OF SHEET METAL.

Latest Improved Plumbing Appliances always in stock. Jobbing promptly attended to.

21 SPRING GARDEN ROAD, HALIFAX, N. S.

Burkinhead William, mason, h e s Chestnut
Burkett Austin, laborer, h 32½ George
Burkett Austin, Jun, h 32½ George
Burkett Calvin W, hairdresser, 152 Lower Water, h 20 Dresden Row
Burkey George, billiard marker city club, h 8 Creighton
Burley William A, laborer, h 35 Falkland
Burlingsen Edward, fireman cotton factory, h 45 east Young
Burlton James, baker, h Upper Water
Burlton Thomas, baker, h Upper Water
Burmester Ellanor, wid Major, h 107 Spring Garden Road
Burnett John S, shoemaker, h 78 Creighton
Burnham Charles W, clerk N S S R, bds 123 Maynard
Burnham James F, h 123 Maynard
Burns Adam, of Burns & Murray, h 69 Spring Garden Road
Burns Bridget, wid Michael, h 137 Morris
Burns Clement B, law student, bds 21 South
BURNS JAMES, grocer & liquors, Agricola cor Almon, h 247 do
Burns James, truckman, h 149 Agricola
Burns James A, harnessmaker, h 71 Kempt Road
Burns James, shoemaker R Taylor's, bds 71 Kempt Road
Burns James H, lumber surveyor, h 64 Dresden Row
Burns Johanna, wid Patrick, h 11 Almon
Burns John, laborer, h 1 Prince William
Burns John, jr, laborer, bds 119 Lockman
Burns John, laborer, h 119 Lockman
Burns John, teamster, bds 38 Russell
BURNS JOHN E., water inspector, h 152 Spring Garden Road
Burns John, I C R porter
Burns Joseph, chief engineer McKay-Bennett, bds 116 Queen
Burns Maxwell, h 14 South Hollis
Burns Mary, wid Timothy, h 152 Spring Garden Road
Burns Michael, teamster, h 14 South Hollis
BURNS M. F., of M F Burns & Co, h 152 Spring Garden Road
BURNS M. F. & CO., [redacted] M F Burns), **Tinsmiths & Plumbers, 21 Spring Garden Road.** *See adv above*

ROSES ALL THE YEAR AROUND, - NOVA SCOTIA NURSERY, LOCKMAN ST.

Painters' Supplies. | DAVID ROCHE, 236 Argyle St.

BOOK-KEEPING BLANKS, at Methodist Book Room,
—— 141 Granville Street. ——

TELEPHONE 348.

Burns & Murray (Adam Burns, J M Smith,) dry goods, 201 Hollis
Burns Miss Nellie, employee Thomson's brush facty, bds 55 Maynard
Burns Patrick, laborer, bds 6 Gerrish Lane
Burns Patrick, butler, h 2 Wellington
Burns Thomas, mason, h 6 Creighton
Burns Thomas, h 158 Lockman
Burns William, cooper, h 18 May
Burns William, spinner C F, bds Kempt Road
Burns William, shoemaker, bds 2 Almon
Burns William J, employee C F, bds 71 Kempt Road
Burrell John, laborer, h 152 Grafton
Burrows N A, clerk, bds Jubilee Road
Burrows Stanley, student, bds 42 Argyle
Burton Frederick M, draftsman, bds 24 Green
Burton Henry F, clerk, bds 207 Pleasant
Burton Henry P, h 207 Pleasant
Burton James W, signal master I C R, h 52 Veith
Burton John H, accountant, h 24 Green
Burton John W, h 24 Green
Burton Thomas, sexton, h 40 r Brunswick
Busch Ernest, architect, bds 88 North

BUSCH HENRY F., Architect. Plans and Specifications for Churches, Schools, and other Public Buildings, and all classes of Dwellings and Stores in Brick and Wood. 60 Bedford Row. h 88 North

Busch Walter J, architect, h 253 Creighton
Bushell Robert F, checker W & A Ry, h 199 Agricola
Bushell Thomas R, dog fancier, h e s Windsor
Bushenpin Peter, cooper, h 215 Creighton
Buskins Elizabeth, wid John, h 15 Charles
Buskins L M, sweeps office, 229 Grafton, h 15 Charles
Butcher Charles N, clerk, bds 195 Agricola
Butcher Edward J, clerk, bds 195 Agricola
Butcher John B, antiseptic inhaler, h 195 Agricola
Butler Mrs Annie, matron orphans home, bds 54 Campbell Road
Butler A R, agt McDougall, Barrett & Co, 147 Granville, h 25 Brenton
Butler Miss Catherine, h 18 North
Butler Charles, city teamster, h 222 Agricola
Butler Charles E, book-keeper, h 253 Creighton
Butler Edmund A, sparmaker, bds 12 North
Butler Frank, electrician, bds 11 Artz Lane
Butler George, porter, h 98 Grafton
Butler Isabella, wid Henry, variety, 96 & 98 Albermarle, h do
Butler James, blacksmith I C R, h 77 Bilby

NOVA SCOTIA NURSERY,

McLEARN'S EXPRESS MOVES FURNITURE.
—— 217 Barrington Street. ——

PALMS AND DECORATIVE PLANTS,
At Nova Scotia Nursery, Lockman Street.

Butler James, porter Halifax Hotel, h 278 Robie
Butler James, brickmaker, h 37 Gerrish
Butler James, carpenter, h 37 Gerrish
Butler James E. porter A M Bells, h 278 Robie
BUTLER JAMES & CO., (W J Butler, J M Inglis, jr) W I merchants, Butler's north wharf, Lower Water
Butler James T, time keeper city works, h 118 Lockman
Butler Johanna, wid John, h 40 Grafton
Butler John, laborer, h 16 r Lockman
Butler John, shoemaker, h 48 Lower Water
Butler John, laborer H M D, h 77 Bilby
Butler John, teamster, bds 18 South Hollis
Butler John, confectionery, 387 Barrington, h do
BUTLER JOHN E.,
MAST AND SPARMAKER,
Butler's Wharf, Upper Water. h 12 North
Butler Miss Kate E, hat bleacher, h r 18 North Mumford Avenue
Butler Mrs M, temperance boarding house, 466 Upper Water
Butler Martin, laborer, h 65 Brunswick
Butler Mary, wid John, h 40 Grafton
Butler Michael, cooper, h 48 Brunswick
Butler Michael, tinsmith & plumber, bds 77 Bilby
Butler Nelson, blacksmith I C R, bds 466 Upper Water
Butler Peter, rigger, h 84 Creighton
Butler Philip V, spar maker, bds 12 North
Butler Rebecca E, wid John, bds 92 North
Butler Richard, teamster, bds 18 South Hollis
Butler Richard, clerk, h Brenton
BUTLER THOMAS J., of McManus & Butler, h 169 Brunswick
Butler William, sea captain, h 44 Creighton
Butler William, shoemaker, bds 51 Creighton
Butler William, laborer, h 171½ Creighton
Butler Wm J, of J Butler & Co, h 39 South Park
Butt Edward, laborer, h 10 r Lockman
Butt William, laborer, h 10 r Lockman
Byers Alexander, shovel maker, h 8 Bauer
Byers David, laborer, h Africville
Byers D W, clinical clerk Victoria General Hospital
Byers Frederick, laborer, h Africville
Byers Henry W, laborer, h 45 East Young
Byers Jane, wid Robert, h Africville
Byers John, laborer, h Campbell Road
Byers John, laborer, h 58 Grafton
Byers Owen, laborer, h 180 Maynard

Knowles sells 1000 pages Letter Book for $1.50.

FLORAL DESIGNS FOR ALL OCCASIONS, - NOVA SCOTIA NURSERY, Lockman St.

STAR SERIES BOOKS, METHODIST BOOK ROOM, — 141 Granville Street. —

Byers William, laborer, h Africville
Byrne Mary, wid William, variety, 220 Upper Water, h do
Cable Frederick, clerk, bds Uniacke
Cabot Miss Frances, h 57 Argyle
Cabot Richard, of R Cabot & Son, h 158 Pleasant
Cabot Richard, jr, of R Cabot & Son, h 158 Pleasant
CABOT R. & SON, (R Cabot, R Cabot, jr,) dry goods, 59 & 61 Argyle
CABOT W. H., dry goods and millinery, 129 and 131 Barrington, h 39½ Brenton
Cadwill Stephen, laborer, h 5 Almon Place, Almon
Cady Dorathea, wid Alvin, h 46 South
Cahalane Thomas, groceries and liquors, 5 to 9 Sackville, h do
Cahalane Thomas J, barrister, 166 Hollis, h 7 Sackville
Cahan Charles H, M P P, journalist, h 17 Inglis
Cahn Lewis W, shunter I C R, h 131 Campbell Road
Cahill Daniel, painter, h 79 Buckingham
Cahill John A, liquors, 44 Argyle, h 39 do
Cahill Mrs John A, variety, 41 Argyle, h 39 do
Cahill John J, hair dresser, 140 Hollis, h 15 Chestnut
CAHILL JOHN P., liquors, 128 Lower Water, h 8 Blowers
Cahill Nicholas, plasterer, bds 226 Lower Water
Cahill Patrick, carriage smith, h 67 Grafton
Cahill Richard, clerk, bds 39 Argyle
Cahill Richard, shoe cutter, h 198 Grafton
Cahill Mrs Richard, groceries, 200 Grafton, h 198 do
Cahill Stephen, carriage painter, h 8 Blowers
Cahill Thomas J, hair dresser, h 198 Grafton
Cahill William, barber, bds 10 Jacob
Cahoon Joseph, car cleaner, h 211 Creighton
Cahoon William, laborer N S S R
Cairns J P, asst city assessor, h 97 Creighton
Cairns W J, of Irwin & Cairns, h 87 Pleasant
Caithness Eliza, wid Alexander, h 62 Birmingham
Caithness Thomas, cabinet maker, bds 62 Birmingham
Calder Frederick, law student, bds Morris
Calder J A, commercial traveller, bds 16½ Spring Garden Road
Calder John C, clerk, h 139 Spring Garden Road
Calder Maria, wid David, h 74 Victoria Road
Caldwell Albert, cooper, bds 55 Agricola
Caldwell Albert F, locker customs, h 257 Brunswick
Caldwell Burdett, teamster, bds 447 Brunswick
Caldwell Elizabeth, wid Thomas, h 257 Brunswick
Caldwell Freeman B, clerk, bds 447 Brunswick
Caldwell Mrs Henry, h 81 Tower Road

PLANTS AND FLOWERS BY MAIL, - NOVA SCOTIA NURSERY, Telephone 348.

TELEPHONES AND SUPPLIES.
Send for Illustrated Catalogue. - JOHN STARR, SON & CO.

H. W. CAMERON,

— Chemist and Druggist. —

DISPENSING OF PHYSICIANS PRESCRIPTIONS A SPECIALTY.

219½ Brunswick Street.

TELEPHONE 389. Opp. Garrison Church. NIGHT BELL.

Caldwell Herbert, bds 257 Brunswick
Caldwell Isabella, wid George, h 99 Argyle
Caldwell J Willis, salesman, h 136 Spring Garden Road
Caldwell James W, clerk I C R, h 99 Queen
Caldwell Joseph, clerk, bds 447 Brunswick
Caldwell Mrs James, dress and mantle maker, h 99 Queen
Caldwell Miss Margaret, clerk, h 2 Jubilee Road
CALDWELL SAMUEL, victual'r, 25 Cornwallis, h 447 Brunswick
Caldwell Thomas, clerk custom house, h 31 Tower Road
Caldwell William, h 1 Jubilee Road
Caldwell William, painter, h 51 Grafton
Caledonia Hotel, William Baker, prop., 13 Upper Water
CALEDONIAN INSURANCE CO., fire, A C Edwards, agent, Queen Building, 177 Hollis
Calkin Hugh E, drug clerk, bds 9 Morris
Callahan Edward, printer, h 199 Grafton
CALLAGHAN F. G., of Godwin & Callaghan, h 69 Albermarle
Callahan Joseph C, photographer, h 73 Sackville
Callanan Agnes, wid M H, h 19 Brenton
Calnen Charles, laborer, h 122 Lower Water
Callanan Richard, clerk, h 253 Brunswick
Callan William, shoemaker, bds 83 Albermarle
Callis Frederick, seaman, h 10 Grafton
Calloway Richard, paper carrier, h 172 Creighton
Callum Robert, laborer, h Africville
CAMBRIDGE HOUSE SCHOOL, H M Bradford, 30 Salter
Cameron A B, clerk, bds 41 Birmingham
Cameron Angus D, freight clerk W & A R, boarding house, 154 Campbell Road
Cameron Miss Bessie, bds 43 Victoria Road
Cameron Chas S, bookkeeper Gordon & Keith, h 10 Mitchell
Cameron David, engineer S S Minia, h 10 Kaye
Cameron Dennis, machinest I C R, bds 317 Campbell Road
Cameron Donald, carpenter I C R, bds 319 Campbell Road
CAMERON H. W., Druggist, 219½ Brunswick, bds 219 do
See adv. above

DAVID ROCHE, SHIP PAINTER, 236 Argyle St

CUT FLOWERS AT ALL SEASONS, - NOVA SCOTIA NURSERY, LOCKMAN ST.

PAUL E. WRIT'S FOUNTAIN PENS,
METHODIST BOOK ROOM, - - 141 GRANVILLE STREET.

ROSES ALL THE YEAR AROUND, - NOVA SCOTIA NURSERY, LOCKMAN ST

Cameron Duncan, machinest I C R, bds 319 Campbell Road
Cameron Duncan, engineer, bds 56 West
Cameron Edward, seaman, h 48 r Lower Water
Cameron Miss Elizabeth, school teacher, bds 319 Campbell Road
Cameron Ellen, wid William, h 56 West
Cameron Fraser J, bds 43 Victoria Road
Cameron George M, carpenter I C R, h 307 Campbell Road
Cameron George, employee Wilson & Sons, h 15 Bland
Cameron House, Mrs C H Thomas, prop, 10 North
Cameron James A, clerk, h 41 Birmingham
CAMERON JAMES McG., of Knight & Co, bds 121 South Park
Cameron Joseph, fireman S S St Pierre, h 18 Cunard
Cameron Mary, wid John, h 319 Campbell Road
Cameron Sarah, wid R J, h 43 Victoria Road
Cameron Simon H H, drug clerk, bds Prince Edward, Dartmouth
Cameron William, bookkeeper, h 56 West
Cameron William, steward Lorne House, 81 Morris
Camp William, blacksmith gas works, h 99 Cornwallis
Cameron Mrs Wm D, confectioner, h 56 West
Cameron William D, acct McDonald & Co, h 56 West
Cameron W D, com agent, h 37 Brenton
Cameron William, I C R car repairer
Cameron William M, physician, 112 Argyle, h do
Camp William, laborer, h 99 Cornwallis
Campbell A C, sea captain, h 86 Granville
Campbell Annie, wid Mathew, h 253 Brunswick
Campbell Catherine, wid Norman, h 66 Gottingen
Campbell Colin, blacksmith, h Austenville, Dartmouth
Campbell Daniel, of John Currie & Co, bds 29 Cogswell
Campbell Daniel A, laborer, h 36½ Dresden Row
Campbell Daniel, variety, 36½ Dresden Row, h do
Campbell Daniel H, storekeeper, h 47 Argyle
CAMPBELL DONALD A., physician, 9 Prince, h 130 Gottingen
Campbell Douglass, sea captain, h 147 South Park
Campbell Duncan R, tailor, 199 Hollis, h 10 Compton Avenue
Campbell Duncan A, cutter, h 24 Pleasant
Campbell Miss Eliza, bds Home for the Aged
Campbell Eliza, wid Thomas, h 203 Pleasant
Campbell Eliza A, variety, 59 Creighton, h do
Campbell Frank P, bookkeeper, h 5 Victoria Road
CAMPBELL GEORGE M., physician, 138 Gottingen, h do
Campbell George S, of F D Corbett & Co, h 103 Spring Garden Rd
Campbell Miss Helen J, dress maker, bds 66 Gottingen
Campbell James, bookkeeper, bds 219 Brunswick

WHO SELLS CENTRIC PENS—KNOWLES.

CANADA ATLANTIC LINE.

Fast Direct Route to

BOSTON.

ONLY ONE NIGHT AT SEA.

Fast, Palatial Steel Passenger Steamships

"HALIFAX" AND "OLIVETTE."

Regular Sailings. Lowest Rates.

Savannah Pier, BOSTON.

H. L. CHIPMAN, GEN'L AGENT,
Noble's Wharf, Halifax, N. S.

NOVA SCOTIA NURSERY, - - - - TELEPHONE 348.

Campbell James, foreman I C R, h 79 Campbell Road
Campbell Janet, wid John, h 76 Cornwallis
Campbell John, foreman car shop I C R, h 93 Kenny
Campbell John, laborer, h 28 Maitland
Campbell John, mail clerk, h 92 Lockman
Campbell John, truckman, h 54 Lower Water
Campbell John A, boiler maker, h 52 John
Campbell J J, clerk, h 255 Brunswick
Campbell John, captain S S Newfield, bds 5 Victoria Road
Campbell Joseph, watchman I C R, bds 281 Campbell Road
Campbell Joseph, seaman, bds 5 Victoria Road
Campbell Miss Maggie, dressmaker, 249½ Brunswick, h do
Campbell Martin, carpenter, h 131 Cornwallis
Campbell Michael, fireman, h e s Brunswick
Campbell Murdock, carpenter, h 104 North
Campbell Robert, book-keeper Douglass & Co, h 30 Compton Avenue
Campbell R H, grocer, 163 Lower Water, h do
Campbell Mrs Sarah, variety, 36½ Dresden Row
Campbell Stephen, seaman, h 214 Argyle
Campbell Whidden, sparmaker, h Dartmouth

CAMPBELL WILLIAM, mer tailor, 199 Hollis, bds Albion Hotel

CANADA ATLANTIC S. S. Co., Ltd, H L Chipman, agent, **175 Lower Water Street.** *See adv above*

CANADA EXPLOSIVE CO, John Starr, mging director, 2 Duke

CANADA LIFE ASSURANCE COMPANY, W. B. Farrie, secretary, **169 Hollis.**

C P R & W & A R ticket office, C R Barry, agent, 126 Hollis

CANADA PACIFIC TEL. CO., Jas T Burgess, agent, 191 Hollis

—JOHN BOWES, GENERAL JOB PRINTER,—
42 BEDFORD ROW, Cor. Prince Street, 2nd Floor.

ELSIE BOOKS. | **METHODIST BOOK ROOM,**
141 Granville Street.

CANADA PAPER AND TAG CO., Craig Street, Montreal. *See adv opp*

CAN. EXPRESS CO., H M McCallum, agent, 239 & 241 Hollis
Canavan Edward, book-keeper, A J Grant & Co, h 62 Brunswick
Canavan Frederick, grocer, 151 Lockman, h do
Canavan William, h 151 Lockman
Cane George, laborer, bds 90 Gerrish
Cane James, seaman, h Gerrish cor Gottingen
Cann Louis, brakeman I C R, h 137 Campbell Road
Cann Thomas, laborer, h 37 Union
Cann Thomas H, laborer, h 153 Brunswick
Cantwell John, tailor, h 46 Maynard
Carew F J, time-keeper S Cunard & Co, bds 39 Maynard
Carew James Thomas, clerk, bds 39 Maynard
Carew Margaret, wid Stephen, h 39 Maynard
Carew P W, grocer & milk dealer, 14 Argyle, h 12 do
Carew Stephen J, clerk, bds 39 Maynard
Carey Elizabeth, wid Charles, h 35 Brunswick
Carey Ellen, wid Henry, h 142 South
Carey John, rope maker, h 55 Maynard
Carey John, laborer, h r 40 Brunswick
Carey Joseph, clerk, I C R, h 12 Artz Lane
Carey Patrick, painter, h 15 Charles
Carey William, h 32 Lucknow
Carton Robert, tide waiter customs, h 125 & 127 Creighton
Carman Charles H, h Homeside, Coburg Road
Carmichael A, carpenter, h 63 North Park
Carmichael Charles, builder, 8 Morris h 10 Agricola
Carmichael David W, shoemaker, h 8 North Brunswick Court
Carmichael George A, shoemaker, h 8 North Brunswick Court
Carmichael Harry, boatbuilder, bds 36 John
Carmichael Miss Janet, grocer, 8 Agricola, h do
Carmichael James, carpenter & builder, 8 Morris, h 12 Charles
Carmichael James, jr, carpenter, bds 12 Charles
Carmichael John, laborer, bds e s Kline
Carmichael Robert, stair builder, h 45 John
Carmichael Robert, carpenter, h 30 Chebucto Road
CARMODY VERY REV. CANON, R. C., h 311 Brunswick
Carnell Elizabeth, wid Richard, h 52 Bloomfield
Carnell J J, carriage bldr, 28 Gottingen, h West Young cor Windsor
Carnell John, clerk, h Willow Park
Carnell Samuel G, carriage maker, bds 52 Bloomfield
Carnell William G, carriage builder, h 35 Bilby
Carney Alex I, clerk, bds Birmingham
Carney Miss Anastatia, bds 44 Gottingen

For Plants or Cut Flowers, Telephone 348 NOVA SCOTIA NURSERY, Lockman Street.

DAVID ROCHE, Artists' Materials. | 236 Argyle St.

CANADA PAPER COMPANY,

578 to 582 Craig Street, MONTREAL.

—AND—

11 Front St., West, TORONTO.

WINDSOR MILLS AND SPRINGVALE MILLS.

MANUFACTURERS OF

Writing, Book, News and Colored Papers,

PATENT SHIPPING TAGS,

Manilla, Brown & Grey Wrappings,

FELT AND MATCH PAPERS, ENVELOPES, &c.

IMPORTERS OF ALL GOODS REQUIRED BY STATIONERS AND PRINTERS.

DOMINION AGENTS FOR THE CELEBRATED

Fleming Printing & Lithographic Inks & Varnishes,

—AND—

MAXINONI XXXXX (PARIS) PRINTING PRESSES.

Artotypes and other Styles of Pictures, AT METHODIST BOOK ROOM, 141 GRANVILLE ST.

FLORAL DESIGNS FOR ALL OCCASIONS, - NOVA SCOTIA NURSERY, Lockman St.

Carney Joseph, I C R car cleaner, h 131 Agricola
Carney M J, W I mer, Young & Hart's whf Lr Water, h 91 Pleasant
Carney Mary, wid Daniel, bds 120 Lower Water
Carney Patrick, laborer, h 30 Almon
Carpenters Hall, 138 Barrington
Carr Bryan, teamster, h 11 Gerrish
Carr Charles, sailmaker, h 55 Duke
Carr Charles, clerk, h 25 Creighton
Carr Charles, h 46 Duke
Carr Charles, laborer, h 13 Blowers
Carr Henry, clerk, h Pavilion barracks
Carr Henry, boiler maker, h 538 Upper Water
Carr James, watchmaker, 31 Buckingham, h 6 Maitland
Carr James A, watchmaker, 31 Buckingham, h 25 Creighton
Carr John, seaman, h 173 Creighton
Carr Patrick, laborer, h 166 Albermarle
Carr Robert, carpenter, h 98 North
Carrington Louise, wid George, h 21 Poplar Grove
Carrington William, clerk, bds 21 Poplar Grove
Carroll Adamina, wid Edward, h 6 Cunard Court
Carroll Bridget, wid John, h 6 South Hollis
Carroll Daniel, Inland Revenue office, h 70 North
Carroll Edward, shoemaker, bds 201 Agricola
Carroll Elizabeth, wid Patrick, h 125 Gottingen
Carroll Horatio, commission clerk, h 6 Cunard Court
Carroll James, foreman packer, bds 6 Cunard Court
Carroll James, plumber, bds 176 Grafton
Carroll John, cooper, h 26 Cornwallis
Carroll Kate, wid William, h 145 Barrington
Carroll Miss Mary, dressmaker, h 325 Brunswick
Carroll Mrs Mary, grocer & liquors, 178 Grafton, h 176 do
Carroll Michael, shoemaker, bds Tremont hotel, Upper Water
Carroll T H, clerk, h 6 Cunard Court
Carron John, stableman, bds w s Henry
Carson Elizabeth, wid William, h 43 Charles
Carson Henry, jeweller, 203 Lockman, h do
Carson Jacob, book binder, h 200 Lockman
Carson Robert, watchmaker, 168 Upper Water, h 43 Charles
Carson William, cigar agent, h 61 Bloomfield
Carten Chas E, clerk I C R office, bds 18 Russell
CARTEN CHAS. J., ticket agent I C R, 132 Hollis, h 18 Russell
Carten Frank J, clerk, bds 28 Starr
Carter Alfred, harness maker, h 93 Almon
Carter Mrs Charles, h 126 Albermarle
CARTER FRANK B., mgr Progress, 97 Granville, h 73 Sackville

Call up 496a and see what it costs to Bind Books.

—T. C. ALLEN & CO., BOOK-BINDERS, &c.,—
124 and 126 Granville St. Ask for Quotations.

Carter John, book agent, h 3 Cunard Court
Carter Joseph, painter, h 26 Almon
Carter Raymond F, tele operator W & A R, bds 154 Campbell Road
Carter Tobias, porter, h Albermarle
Carter Wm, shoemaker, h 3 Prince William
Carter Wm, truckman, h 4 Prince William
Cartile Margaret, wid Samuel, h w s Dutch Village Road
Carty Mrs Margaret, h 11 Cornwallis
Carvery Alexander, laborer, h Africville
Carvery Edward, butcher, h Africville
Carvery Eppy, laborer, h Africville
Carvery George, laborer, h Africville
Carvery Rev George, Baptist, Africville Church, h Preston
Carvery Joseph, laborer, h Africville
Carvery Rachel, wid Eppy, bds Africville
Casbin Wm, block and pump maker, h 42 Prince
Casbolt Michael, laborer, bds 81 Gerrish
Casbolt William, printer, h 81 Gerrish
Casbolt Mrs Wm, grocer, 83 Gerrish, h 81 do
Case Samuel C, shipwright, h 14 Needham
Case William A, machinist H M D, bds 14 Needham
Casey Miss Ann, tailoress, h 40 Artz Lane
Casey James, hackman, bds 11 Grafton
Casey Michael, watchman I C R, h 309 Campbell Road
Casey Thomas W, clerk P O, h 110 Morris
Casey William, livery stable, 9 & 11 Grafton, h 7 do
Cash James, sailmaker, h 4 Proctors Lane
Cashen Albert E, clerk, bds 153 Gottingen
Cashen Edward, grocer, 178 Gottingen, h 180 do
Cashen Johanna, wid John, h 121 Maitland
Cashen Joseph, I C R porter, h 178 Gottingen
Cashen Richard S, feed dealer & grocer, 86 Gerrish, h 153 Gottingen
Cashen Vincent, clerk, bds 153 Gottingen
Cashman John, book-keeper, h 69 Cornwallis
Cass Patrick B, laborer, h 14 Macara
Cass Thomas, laborer, h 14 Macara
Cassells G C, clerk bank Montreal, bds Hillside Hall, 21 South
Castle Isaac John, teamster, h Charles
Castel Walter, boot and shoe maker, 180 Agricola, h do
Castel Mrs Walter, boots and shoes, 180½ Agricola, h 180 do
Castel Wm J, barber, bds 180 Agricola
Cauerfield Thomas, mason, h 111 Brunswick
Cauley John, laborer, h 9 Brunswick
Cavanah Miss Katie, spooler C F

CUT FLOWERS AT ALL SEASONS, - NOVA SCOTIA NURSERY, LOCKMAN ST.

Commercial Printing. | JAS. BOWES & SONS.
—— Telephone No. 408. ——

Leading Depot for FANCY GOODS at Xmas. time.
METHODIST BOOK ROOM, 141 Granville Street.

For Plants or Flowers, Telephone 348, NOVA SCOTIA NURSERY, Lockman Street.

Cave George, painter, bds 112 Creighton
Cave James, laborer, h 214 Creighton
Cawsey James S, mason, h 108 West
CAWSEY JOHN, contractor and builder, 99 Agricola, h do
Cawsey William H, grocer, 47 West, cor John, bds 99 Agricola
Cecconi Thomas, picture dealer, h 2 Poplar Grove
Cecconi Thomas jr, printer, bds 2 Poplar Grove
CEMETERIES, Camp Hill, Summer; Fort Massey, Queen; Holy Cross, 76 South Park; St Paul's, Pleasant
Central engine house, 69 Brunswick
Chaddock Charles, messenger, h H M Dockyard
Chaddock Horatio, laborer, h 62 Wellington
Chaddock John, farmer, h 53 Wellington
Challis William, sexton, h 8 Argyle
Chalmers hall, 37 and 39 Duke
Chalmers Thos, prop Allan House, 282 & 284 Upper Water
Chamberlain Theophilus, printer, h Longard Road
Chamberlain William H, clerk P O, h 39 Fenwick
Chambers Elizabeth, wid John, h 80 West
Chambers John, laborer, h 202 Upper Water
Chambers Maria, wid Nelson, h 88 Pleasant
Chambers Thomas A, jailor, 2 Spring Garden Road, h do
Chambers Thomas E, grocer, 51 West, h do
Chambers Eliza, wid John B, h 378 Campbell Road
Champion John B, engineer I C R, h 378 Campbell Road
Chandler Charles, civil engineer, bds 86 Granville
Chandler John W, pedlar, h 36 Cunard
Chandler Prince, seaman, h 6 James
Chaplin Ellen, wid George, h 213 Creighton
Chaplin George, painter, h 219 Creighton
Chaplin George, engineer S S Havana, bds 213 Creighton
Chaplin Mrs Mary, h 55 Brunswick
Chapman Elizabeth, wid Duncan, h 22 Creighton
Chapman Stephen, waiter, h 27 Blowers
Chapman T H, Cable operator, h Quarll, Dartmouth
Chapman Vincent, laborer, P & J O'Mullins brewery
Charlton Daniel, laborer H M D, h 19 Almon
Charlton John J, quarryman, h Chebucto Road
Charlton Thomas J, teamster, bds Quinn
Charlton William sr, bds Quinn
Charlton William H, stonecutter, h Quinn
Charnley William, conductor parlor car C P R, h 235 Creighton
Chase J M & Co, match factory, 18 & 20 Hurd's Lane
Chase Nelson, house painter, h 29 Creighton

BAYLEY & MURPHY, Photographers, 167 Hollis St.

CUT FLOWERS AND FLORAL DESIGNS,
At Nova Scotia Nursery, Lockman Street.

Chase Robert, clerk, h ls 46 Creighton
Chase Sydney, bookbinder, bds 29 Creighton
Chase William, laborer, h 54 Maynard
Checkley Edward H, stevedore, h 15 Needham
CHEMICAL FERTILIZING WORKS, Jack & Bell, Bayers Rd
Chesley J Lewis, artist, h 40 Morris
Chesley Mary E, wid Charles, h 40 Morris
Chetwind Charles D, clerk, bds Provincial House, 77 Gottingen
Chetwind Stephen, waiter, 2 and 4 Argyle
Chipman B W, estate agent 18 Sackville, h 52 Inglis
Chipman Frank H, clerk, bds 52 Inglis
CHIPMAN HARRY L., agent Canada Atlantic S S Co, bds 52 Inglis
Chipman James A, of J A Chipman & Co, h 27 Inglis
CHIPMAN J. A. & CO., (J A Chipman, I B Shaffner), millers agents and commission merchants, 57 Upper Water
Chipman Mrs Jane E, bds 21 South
Chipman Jared, clerk, bds 52 Inglis
Chipman R S, clerk, bds 86 Granville
Chipman Wm A, locker customs, h 70 Pleasant
Chipman W H, h 13 Sarah
Chisholm Allen, laborer, h 5 Almon
Chisholm A M, music teacher school for the blind, h 139 Morris
Chisholm Ann, wid John, h 18 Smith
Chisholm Charles, variety, 236 Lower Water, h do
Chisholm Miss Grace, h 18 Smith
Chisholm James B, clerk, h 36 Argyle
CHISHOLM JOHN, boot & shoe mkr, 160 Hollis, bds Lovett Hse
Chisholm John M, of Harrington & Chisholm, h 20 Dutch Village Rd
Chisholm J Scott, of Billman, Chisholm & Co, h 18 Smith
CHISHOLM JOSEPH A., of Borden, Ritchie, Parker & Chisholm h 25 Victoria Road
CHISHOLM MURDOCK, physician, 303 Brunswick, h do
CHISHOLM WM., Lumber Merchant & Manufacturer, Pickford & Black's Wharf, Mills at Sheet Harbor. h 10 Green
Chisholm William, carpenter, h 64 Jubilee Road
Chisholm Wm, ship carpenter, h 7 North George
Chisholm Miss Winfred B, h 18 Smith
Chislett Miss Elizabeth, tailoress, h 36 Birmingham
Chislett Harry, painter, bds 36 Birmingham
Chiddick George laborer, h 10 Lower Water
CHITTICK S. & SONS, Ice House, 363 Barrington

☞ NOVA SCOTIA NURSERY, TELEPHONE 348. ☜

—— All the latest Magazines at KNOWLES'.——

Books for Church Choir, at Methodist Book Room,
141 GRANVILLE STREET.

Chrisman A H, h Chebucto Road cor Kline
Chrisman John H, laborer, bds Chebucto Road cor Kline
Christensen Hans, seaman, h 6 Hurds Lane
Christensen Peter, machinest, h 28 Bauer
Christian Melton, clerk, bds 132 Lower Water
Christie Fred W, mining engineer, 171 Hollis, h Bedford
Christie Michael, bookkeeper, h 28 Salter
CHRONICLE MORNING & DAILY ECHO, Charles Annand, prop., 10 Prince
Chugarton Hubert, porter I C R, bds 121 Gerrish
Church Miss Caroline, h 209 Pleasant
CHURCH HON. C. E., com public works and mines, office Provincial building, h 22 Hollis
Church Miss Harriet, boarding house, 209 Pleasant
Church Miss Lena, nurse V G hospital

CHURCHES—Baptist:

African Bap, 49½ Cornwallis, ——, pastor
Baptist Mission, Quinpool Road, cor Maple, ——, pastor
First Baptist, 17½ Spring Garden Road, Rev H F Adams
Free Baptist, Starr St, cor Hurd's Lane, Rev F A Currier, pastr
North Baptist, 46½ Gottingen, ——, pastor
Third Baptist, 417 to 421 Brunswick, Rev W E Hall, pastor

Episcopal:

Gar Chapel, Brunswick, cor Cogswell, Rev F B N Norman Lee, M A, pastor
St Alban's Mission Chapel, Tower road
St George's, 41 Cornwallis cor Brun'k, Rev F Partridge, D D, pst
St James, Dutch Vil Road, Rev Klement Richardson, pastor
St Luke's, 86 to 94 Morris, cor Church, ——, pastor
St Mark's, 40 to 42 Russell, Rev N LeMoine, pastor
St Matthias', 59 to 63 Windsor, Rev F W H Archbold, pastor
St Paul's, St Paul's, cor Barrington, Rev Dyson Hague, pastor
St Stephen, Robie, cor Coburg Rd, Rev Webster, pastor
Three Mile House, Kempt road, Rev N LeMoine, pastor
Trinity, 15 Jacob, Rev F H Almon, pastor

Methodist:

Beech Street, Beech, ——, pastor
Brunswick Street, 269½ Brunswick, Rev G J Bond, B A, pastor
Charles Street, Chas, cor Robie, Rev J L Dawson, B A, pastor
Colored, 26 Gottingen cor Falkland, Rev Bowen, pastor
Grafton Street, Grafton cor Blowers, Rev E B Moore, pastor
Kaye Street, pastor's residence 41 Young, Rev J A Rogers
Robie Street, 90 to 96 Robie, cor Coburg rd, Rev T W Smith, D D

PLANTS AND FLOWERS BY MAIL, - NOVA SCOTIA NURSERY, Telephone 348.

PAMPHLETS, Printed by JAMES BOWES & SONS, 125 Hollis Street.

CITY JEWELRY STORE,

— IMPORTERS AND DEALERS IN —

Watches, Clocks, Jewelry, Spectacles, Etc., Plated Ware.

The best place in the City to get WATCHES, CLOCKS and JEWELRY. REPAIRING A SPECIALTY.

WM. BANNISTER, - MANAGER.

136 GRANVILLE STREET, HALIFAX, N. S.

P. O. BOX 64.

For Plants or Flowers, Telephone 348, NOVA SCOTIA NURSERY, Lockman St.

Presbyterian :

Chalmers, 106 Barrington, Rev John McMillan, B D, pastor
Fort Massey, 45 Queen cor Tobin, ——, pastor
Grove, Duffus, Rev J F Dustan, pastor
North-West Arm, C Munro, B A, catechist
Park Street, 53 to 57 North Park, Rev Allan Simpson, pastor
St Andrew's, 10 to 12 Tobin, Rev D M Gordon, B D, pastor
St John's, 88 Brunswick, Rev H H McPherson, M A, pastor
St Matthew's, Pleasant, Rev Thomas Fowler, M A
Coburg Road, ——

Roman Catholic :

St Agnes,' Chebucto Road, cor Mumford Road
St Joseph's, Gottingen cor Russell, Rev Father Madden, pastor
St Mary's Cath, 1 Spring Garden Rd, Rev Edw Murphy, pastor
St Patrick's, 307 Brunswick, Rev Canon Carmody, V G, pastor

Universalist :

Church of the Redeemer, 20½ Brunsw'k, Rev T B Gregory, pstr
Church of England coffee rooms, 5 Upper Water
Church hospital, College

CHURCH OF ENGLAND INSTITUTE, 34 Barrington
Churchill Geo S, grocer, Walnut, cor Jubilee Road, h e s Walnut
Churchill James, laborer, h 230 Barrington
Churchill John, laborer, h 158 Albermarle
Churchill Robert, laborer, h 158 Albermarle

CITIZENS FREE LIBRARY, S Creed, librarian, city building, 69 & 71 Argyle

CITY BOARD OF WORKS, W B McNutt, sec'y, city building, 69 & 71 Argyle

CITY BUILDING AND COURT HOUSE, 34 to 38 Duke

CITY JEWELRY STORE, Wm. Bannister, manager, 136 Granville. *See Adv above*

CITY CLUB, 32 Barrington

"UNIQUE" TELEPHONES; "SAMSON" BATTERIES.

Send for Illustrated Catalogue. - JOHN STARR, SON & CO.

DICTIONARIES, (100,000 Words), Price $1.00,
At Methodist Book Room, 141 Granville Street.

CITY COLLECTOR'S OFFICE, city building, 69 & 71 Argyle
CITY DISPENSARY AND MORGUE, Brunswick cor Prince
CITY PRISON, Gottingen north end
CITY TREASURER'S OFFICE, 69 & 71 Argyle
Clancey Arthur P, confectioner, bds 9 Summett
Clancey James, porter Queen hotel, bds Queen hotel Hollis
Clancey James E, laborer, h 14 Albermarle
Clancey Jemima, wid Michael, h 190 Gottingen
Clancey J J, confectioner, 9 Summett, h do
Clancey James R, confectioner, bds 9 Summett
Clancey John T, plumber, bds 9 Summett
Clancey Martha, wid Lawrence, h 18 Allen
Clancey Rachel, wid Andrew, h 77 Gottingen
Clancey Robert, city collector, h 19 James
Clancey William, printer, bds 18 Allan
Clancey William H, tailor's cutter, bds 9 Summett
Clare Sister Mary, superioress of St Patrick's convent, 321 Brunswick
Clare Stephen, laborer, h Maitland
Clarke Annie, wid William, bds 268 South
Clark Benjamin, carpenter, h 251 Campbell road
Clarke Charles, mason, h Chebucto road cor Kline
Clarke Charles, saloon, 123 Albermarle, h 121 do
Clark Charles, jr, shoemaker, h 2 Atlantic
Clarke Clarence, laborer, h 562 Upper Water
Clarke D R, clerk People's Bank, h 186 Morris
Clark Edward, milkman, bds 7 Roome
Clarke Frank, clerk, bds 270 South
Clark Fred C, clerk, bds 101 Victoria road
Clarke Frederick C, operator I C R, Richmond, bds 154 Campbell rd
Clarke Frederick John, accountant McD distillery, bds 270 South
Clarke George, machinist, h 37 Maitland
Clark George R, machinist, bds 3 School
CLARKE H. B., lessee Academy of Music and agent Maritime Steam Lithographic Co, 94 Granville, h 91 Inglis
Clark Harry, clerk, bds 24 King's place
CLERKE COL. HOLT WARING, Govnr's secy, h 101 Pleasant
Clarke Howard, barrister, 161 Hollis, h Bedford
Clarke H N, clerk, bds Bedford
Clark James, boilermaker, h 54 John
Clark James, engineer I C R, h 6 Veith
Clark Jane, wid Thomas, h 46 Agricola
Clarke John, laborer, h 410 Upper Water
Clark John T, laborer, h 34 Kaye
Clark Miss J S, h 240 Gottingen

ROSES ALL THE YEAR AROUND, - NOVA SCOTIA NURSERY, LOCKMAN ST.

Sample Card of Centric Pens for 15c. at KNOWLES.

NOVA SCOTIA NURSERY, LOCKMAN STREET
☎ TELEPHONE 348.

CLARK JOSEPH A., agent branch People's bank, h College
Clark Levi, watchman, bds 77 Almon
Clark Malbern S, bds 101 Victoria road
Clarke Miss Maggie, employee Thomson's brush factory, bds Kline
Clark Margaret, wid Charles, h 2 Atlantic
Clark Margaret, wid Peter, bds 121 Argyle
Clarke Patrick, laborer, h r 34 North
Clarke Patrick, variety, 70 Agricola, h do
Clark Peter E, bds 60 Seymour
Clark R, accountant Bank of Montreal

CLARKE R. D., auctioneer & commission merchant, 79 & 81 Granville, h 101 Victoria road
Clark Thomas, laborer, bds r 34 North
Clark Thomas, soap maker, h 91 Grafton
Clarke Thomas, carpenter, h 128 Cunard
Clarke Walter, laborer, h 17 Artz lane
Clark Wm, temperate drinks, 129 & 131 Albermarle, h do
Clarke William, blockmaker, h 270 South
Clark William, conductor W & A R, bds 29 Cornwallis
Clark William, truckman, h 129 Albermarle
Clarke W H, book-keeper, h Bedford

CLARKSON CAPT. C. J. P.,
General Insurance Agent.
Norwich Union Fire Insurance Society, England; British American Assurance Co., Toronto; Phœnix Fire Insurance Co. of London. Offices 91 Hollis, h 107 Morris
Clattenburgh Diadamah, wid Solomon, h 49 Grafton
Clattenburg John, laborer, h 212 Albermarle
Clausen Philip, bds 38 Grafton
Clausen Philip, jr, hackman, bds 38 Grafton
Clay Albert E B, clerk, h 72 South

CLAY EDWIN M., immigration agent, h 244 Lockman
Clay Miss Jessie E, h 72 South

CLAY THOMAS E., asst immigration agent, h 250 Lockman

CLAYTON EDWARD, of Clayton & Sons, bds 263 Gottingen
Clayton Miss Elizabeth, h 263 Gottingen
Clayton Mary, wid George, h 263 Gottingen

CLAYTON & SONS, (Edward Clayton, W J Clayton,) **Merchant Tailors and Clothiers, 7 to 11 Jacob.** *See adv front cover.*
Clayton Thomas J, laborer, h w s Swaine

CLAYTON WILLIAM J., of Clayton & Sons, h 48 Lockman
Cleary George F, clerk, bds 41 Victoria road

BAYLEY & MURPHY, Photographers, 167 Hollis St.

FLORAL DESIGNS FOR ALL OCCASIONS, - NOVA SCOTIA NURSERY, Lockman St.

FIFTY YEARS in the CHURCH of ROME—$1.75.
AT METHODIST BOOK ROOM, 141 GRANVILLE ST.

Cleary Patrick, fireman S S Halifax, h 22 Cornwallis
Clease John F, laborer, h 29 Brunswick
Cleland Ellen, wid George, office cleaner I C R, h 286 Campbell road
Clements Albert W, carpenter, h 8 Compbell road
CLEMENTS GEORGE W., general agt, 169 Barrington, h 111 do
Clements George, waiter, h 2 Creighton
Clements Henry, gardener, h 52 Dresden row
Clements Stewart, Gordon & Keith's factory, bds 52 Dresden row
Clemen Leopold, book-keeper, bds 4 Hollis
CLERK OF LICENSE OFFICE, city building, 34 to 38 Duke
Cleveland Angeline, wid Nathan, h 19 Bilby
Cleveland Charles, cooper, h 1 Duffus
Cleveland James, engineer, h 101 Albermarle
Cleverdon W H, watchmaker 113 Barrington, h 10 Coburg Road
Clifton House, Thos Martin, proprietor, 202 Hollis
Clinch Charles, laborer, bds 54 Gerrish
Clinch Susan, wid David, h 29 Prince
Cline John, jr, stone cutter, h 411 North
Cline Thomas, policeman, h 357 Brunswick
Cluloe Benjamin, teamster, h 30 Artz Lane
Cluney Andrew, barrister, 3 Prince, bds n s Coburg Road
Clyborn John G, laborer, h 331 Campbell Road
Clyke George, pork packer J A Leaman & Co, h 162 Creighton
Coad William, clerk, bds 188 Campbell Road
Coakley Arthur, upholsterer, bds 71 Pavilion Barracks
Coalfleet Owen, iron moulder, bds 159 Campbell Road
COASTAL STEAM PACKET CO., Jos Wood, agent, Central wharf, Upper Water
Cochlin James, h 31 Lower Water
Cochlin James, truckman, h 20 Charles
Cochlin Michael, bottler, h South
Cochling Michael, stone cutter, h e s Oxford
Cochran Abraham, iron moulder, h 16 Harris
Cochran Bessie, wid James, h 82 West
Cochran Miss Bridget, h 231 Grafton
Cochran Caleb A, boiler maker I C R, bds 321 Campbell Road
Cochran Michael, teamster, h s s Murray Place
Cochran Michael, laborer, h South, west end
Cochran Michael J, butcher, h South, (west end)
Cochrane Michael E, printer, bds 76 Pleasant
Cochran Samuel, blacksmith H M D, h 323 Campbell Road
Cochran Thomas, boiler maker I C R, h 1 Union
Cochran Thomas, laborer, h 117 Grafton
Cocheran William, clerk, bds 50 Grafton

CUT FLOWERS AT ALL SEASONS, - NOVA SCOTIA NURSERY, LOCKMAN ST.

DAVID ROCHE, 236 Argyle St. Glass, Putty, &c.

R. G. TEMPLEMAN. JOHN ADAMS.

COLEMAN & CO.,
Established over Fifty years.

Hatters and Furriers,

143 GRANVILLE ST., HALIFAX, N. S.

Cody Charles, teamster, bds 122 Agricola
Codey Margaret, wid John, h 179 Creighton
Cody Michael, tailor, h 43 Maitland
Cody Michael, wid James, h Cornwallis cor Upper Water
Cody Patrick, teamster C F, h 122 Agricola
Coady Pearce, laborer, h 1 Tower Road
Coffin Charles, teamster, h 249 Agricola
Coffin Fanny, wid John, saloon, 133 Albermarle, h 135 do
Coffin Matthew, groom, h 6 Albermarle
Coffin Peter, sea captain, h 320 Robie
COGSWELL ALFRED C., of A C Cogswell & Son, h 105 Hollis
COGSWELL A. C. & SON, (A C Cogswell, A W Cogswell), **Dentists, 105 Hollis.** *See marginal lines.*
COGSWELL DR. ARTHUR W., of A C Cogswell & Son, h 3 Inglis
Cogswell Mrs A R, of S Oland Sons & Co, h 34 Bishop
Cogswell A R, supt Halifax Ill. & M.tor Co, h 34 Bishop
Cogswell Robert H, watchmaker, 175 Barrington, h 173 do
Cogswell Susan, wid Norman, h 135 Creighton
Cogswell Sidney, jeweller, bds 42 Maynard
Cogswell William, coal measurer, h 97 Lockman
Cohn J, cigars and tobacco, 165 and 167 Barrington, h 165 do
Cohn L, trader, 271 Barrington, h 11 Russell
COHN MAX W., clother, 164 Granville, bds Halifax Hotel
Cohen Naphtli, tailor, 177 Gottingen, h do
Cohn Samuel, pedlar, h 145 Creighton
Cohoon Miss Bridget, h 211 Creighton
Cohoon Joseph, I C R car cleaner, h 211 Creighton
Cohoon Mary A, wid James, h 113 Cunard
Colchester Arthur, machinist I C R, bds 154 Campbell Road
Cold James, laborer, bds 7 Upper Water
COLEMAN & CO., (R G Templeman, John Adams), **Hats, Caps and Furs, 143 Granville.** *See adv above.*
Coleman Daniel, storekeeper I C R, h Gottingen, north end
Coleman Mrs Annie, h 270 Agricola

PLANTS AND FLOWERS BY MAIL, NOVA SCOTIA NURSERY, Lockman St.

Agency "New Yost" Type writer at KNOWLES' Book Store.

WEDDING BOUQUETS OF CHOICEST FLOWERS, - Nova Scotia Nursery, Lockman St.

COLWELL BROS.,

141 HOLLIS STREET, HALIFAX,

Gents' Furnishings

— AND —

CUSTOM SHIRT MAKERS.

Our prices are very moderate, and we guarantee every article we sell.

Coleman Mrs H E, school teacher, bds 211 Creighton
Coleman James, laborer, bds 275 and 277 Upper Water
Coleman Jane, wid Thomas, h 25 Dresden Row
Coleman John, prop Eureka House, 275 and 277 Upper Water
Coleman John A, clerk, bds Dartmouth
Coleman Patrick, tailor, h 20 Maitland
Coleman Patrick, printer, h 211 Creighton
Coleman Percy E A, bookkeeper, bds 21 Pleasant
Coleman Sophia G, wid William, h 190 Pleasant
Coleman Vincent, operator I C R, Richmond, h Gottingen
Coleman William, messenger ordnance department, h Pavilion Bar'cks
Coleman W J, h 209 South Park
Coleman William J, insurance agent, h 103 Creighton
Cole Alfred, truckman, h w s Oxford
Cole Alfred M, brass finisher, h 13 Kaye
Coles Elijah, laborer, h 40 and 42 Cunard
Cole George, fireman N S S R, h 56 Creighton
Cole John C, laborer, h 259 Gottingen
Colford Miss Bridget, housekeeper, h 5 Grafton
Colford Candida, wid Philip, h 88 Dresden Row
Colford Matthew, waiter, h 190 Argyle
Collier Alexander, coal dealer, h 14 Clifton
Collier Frederick, machine hand J Dempster & Co
Collier Jessie, wid John, nurse, bds 45 South Park
Collins Mrs Alice, fruit and confectioner, 185 Lower Water, h 187 do
Collins Andrew C, carpenter, h 56 Dresden Row
Collins Elliot, clerk, h Dartmouth
Collins Florence, wid John, h 10 Bauer
Collins Frank, carpenter, h 7 Lawrence
Collins Matilda, wid John, bds 56 Dresden Row

DAVID ROCHE, 236 Argyle Street. | JAPANS.

Confederation Life Association,

MARITIME PROVINCES BRANCH:

83 HOLLIS STREET.

F. W. GREEN, Manager. AUGUSTUS ALLISON, Secretary.

Insurance in Fire, - - - $20,000,000.
Assets and Capital, - - - 4,500,000.

Collins Robert, printer, bds 19 Creighton
Collins Daniel, carpenter, h 15 Birmingham
Collins Thomas, laborer, h 2 Gerrish
Collins William, sergeant police, h 12 Bedford Row
Collins William, can maker, bds American Hotel, Argyle
Collins William, prop American Hotel, 230 Argyle
Collins William, seaman, h r 53 Maynard
Collins William, machinist, h 21 Creighton
Collins William P, machinist, bds 21 Creighton
Colonial Hotel, George A Currie, prop, 220 Argyle
COLONIAL MARKET, 224 Argyle
Colp John G, carpenter, 48 r Creighton, h 48 do
Colp Phœbe, wid James, h r 25 Cunard
Colp Reuben, laborer, bds 103 Agricola
Colpitt Parker, electrician Gas Co, bds Acadian Hotel
Colquhoun William, engineer, h 12½ Brunswick
Coltman John Wm, private Leicestershire regt, h 270 Agricola
COLWELL BROS., (H S Colwell, J Frank Colwell,) **Props., The Haberdasher, Gents' Furnishings, 141 Hollis.** *See adv opp*
Colwell Miss Elizabeth Nettie, bds 41 Inglis
COLWELL HENRY S., of Colwell Bros, h 41 Inglis
Colwell Herbert G, drug clerk, bds 41 Inglis
COLWELL J. FRANK, of Colwell Bros, h 41 Inglis
Colwell J Fred, bookkeeper, bds 41 Inglis
Comfort Oliver, hair dresser, bds 36 Brenton
Comfort Thomas, rigger, h 36 Brenton
Comfort Walter, upholsterer, h 36 Brenton
Comestock John, machinist, bds American Hotel
COMMISSARIAT & ARMY PAY DEPT., 39 Bedford Row
Compton William, arbitrator, h 100 Queen
Compton W F, organist, bds 100 Queen
CONFEDERATION LIFE ASSOCIATION, F. W. Green, manager for Maritime Provinces. 83 Hollis. *See adv. above*

BAYLEY & MURPHY, Photographers, 167 Hollis St.

For Plants or Cut Flowers, Telephone 348 NOVA SCOTIA NURSERY, Lockman Street.

F. T. CONGDON, B. A., LL. B. THOMAS NOTTING, LL. B.

CONGDON & NOTTING,

Barristers, Solicitors and Notaries,

37 SACKVILLE ST., HALIFAX, N. S.

Condon D J, tailor, h Cornwallis
Condon Edward, engineer, h 51 Argyle
Condon Edward, shoemaker, h r 55 Maynard
Condon John, h 212 Maynard
Condon John, variety store, 223 & 225 Albermarle, h do
Condon Miss Maggie, type writer, h 86 Pleasant
Condon Michael, stone cutter, h 15 Rottenburg
Condon Thomas, sergeant police, h 178 Robie
Condon William, sailmaker, h 38 North
Condon William jr, light house keeper, h 86 Pleasant
Congdon A W, supt of instruction for E G E Co, bds Lovett House
Congdon Frank, barrister, h 81 annex Lorne House, Morris
CONGDON FRED. T., of Congdon & Notting, h 112 Tower Rd
Congdon H S, teacher Morris street school, h Dartmouth
CONGDON & NOTTING (F T Congdon, Thos Notting) **Barristers, 37 Sackville.** *See adv. above*
Conkling James, bottler, h 31 Lower Water
Conlon Annie, wid Joseph, h 13 Cornwallis
Conlon Bernard, of Conlon Bros, h 50 Granville
Conlon Bros, livery stables, 48 & 50 Granville
Conlon David J, tailor, h 35 Cornwallis
Conlon Peter, of Conlon Bros, h 50 Granville
Conlon Thos J, livery stable, 15 Cornwallis, bds 13 do
Conlon William, of Conlon Bros, h 50 Granville
Conlon William J N, livery stable, bds 13 Cornwallis
Connell Catherine, wid John, h 3 Rottenburg
Connell James, watchman I C R, h 15 North
Connell John, cooper, h 3 Lockman
Connell John, laborer, h 278 Upper Water
Connell Mary, wid John, h 47 Birmingham
CONNECTICUT FIRE INSURANCE CO., G M Greer, agent, 154 Hollis
Conniex Charlotte, wid Thomas, h 4 Prince William
CONNOLLY'S BOOK STORE, J L Connolly mgr, 18 George
Conley Christopher, hackman, bds 81 Brunswick
Connolly John, grocer & feed, 21 to 25 Cunard, h do

CUT FLOWERS AT ALL SEASONS, - NOVA SCOTIA NURSERY, LOCKMAN ST.

Our No. 7 Envelope at $1.25 is a good one—KNOWLES.

THOS. P. CONNORS,
Custom Tailor,
55 GRANVILLE, CORNER SACKVILLE STREETS,
HALIFAX, N. S.

Connolly Joseph, fireman, h 31 Maynard
CONNOLLY J. L., mgr Connolly's bookstr, 18 George, h Dartm'th
Connolly Miss Kate, dressmaker, h 165 Pleasant
Connolly Miss May A, dressmaker, h 165 Pleasant
Connolly Mary, wid John, h 154 Lower Water
Connolly Mary, wid Luke, h 29 Agricola
Connolly Mary Ann, wid John, nurse, h 6 Falkland
Connolly Maurice, glider, h 130 Maitland
Connolly Patrick, grocer, 21 West, h do
Connolly Thomas L, clerk, bds Dartmouth
Connolly Thomas, truckman, h 238 Maynard
Connors Ann, wid Michael, bds 32 Agricola
Connors Charles, laborer, h 58 Barrington
Connors Charles, laborer, h 36 Falkland
Connors Daniel, laborer, h 36 Argyle
Connors Edward, laborer, h 22 Grafton
Connors Francis, laborer, h 227 Albermarle
Connors George, laborer, h 140 Grafton
Connors George, plumber, bds Stevens Lane, Lower Water
Connors George, variety, 112 & 114 Albermarle, h do
Connors George M, ticket agent I C R, h 9 Lorne Terrace
Connors James, porter, h 111 Grafton
Connors James, laborer, h 6 Sullivan
Connors James, laborer, h 19 Rottenburgh
Connors James, clerk, bds 52 Grafton
Connors Jeremiah, h 182 Grafton
Connors John J, blind maker, bds 86 Barrington
Connors John, storekeeper Bauld, Gibson & Co, h 98 Birmingham
Connors John jr, book-keeper, bds 98 Birmingham
Connors John, laborer, h 68 Albermarle

CONNORS THOS. P., Custom Tailor, 55 Granville, cor Sackville, h 136 Queen. *See adv. above*

JOHN BOWES, General Job Printer, Cor. Bedford Row & Prince St.
The best facilities for Fine and Commercial Printing.

WEDDING BOUQUETS OF CHOICEST FLOWERS, - Nova Scotia Nursery, Lockman St.

ROSES ALL THE YEAR AROUND, - NOVA SCOTIA NURSERY, LOCKMAN ST.

MISS M. T. CONROY,
DRY GOODS
— AND —
MILLINERY.
39 Barrington Street, HALIFAX, N. S.

Connors Mrs John H, restaurant, 41 Sackville, h 42 Granville
Connors John J, seaman, h Dwyers wharf, Upper Water
Connors Joseph, baker, h 52 Grafton
Connors Michael, laborer, h 48 r Lower Water
Connors Michael, store keeper, h 81 Birmingham
Connors Michael, clerk, h 81 Birmingham
Connors Miss Kate, dressmaker, h 98 Birmingham
Connors Martin, laborer, h 40 and 42 Albermarle
Connors Martin, mason, h 27 Maynard
Connors Mrs Angelina, h 36 Falkland
Connors Patrick, fishing tackle dealer, 19 Buckingham, h do
Connors Patrick, laborer, h 83 Albermarle
Connors Patrick, teamster, h 6 West
Connors Peter, laborer, h 86 Barrington
Connors Thomas, laborer, h 55 Duke
Connors Thomas, plumber, h 106 Hollis
Connors Timothy, painter, Martin, Young & Co
Connors T J, fireman gas works
Connors William, boatman, h 59 Duke
Connors William, stevedore, h 45 Cogswell
Connors William, porter, h Gerrish
Conrick Ann, wid John, bds 180 Agricola
Conrod Caroline, wid William, h 20 James
Conrod Harriet, wid James, bds 377 Brunswick
Conrod Jacob, laborer, h 81 North Park
Conrad James L, laborer, h e s Elm
Conrod John, metal worker, h w s Oxford
Conrad Levi, feeder street railway, h 21 North Starr
Conrad Lewis A, com traveller, h 132 Queen
Conrad Nelson, h 30 Queen
Conrad Rufus, nurse V G hospital, h 2 Kent
Conrod William, grocer, 117 Grafton, h do
CONROD WM. A., of John Taylor & Co, h 377 Brunswick
Conrod Wm H, clerk, bds 377 Brunswick

Law Blanks. | JAS. BOWES & SONS, 125 Hollis St.

—T. C. ALLEN & CO., Manufacturing Stationers,—
124 & 126 GRANVILLE STREET.

Conrod William H, stove fitter, bds 2 School
Conrod William J, machinist, h 2 School
Conrad William Z, can maker, bds Chebucto road
Conrod William, waiter Queen hotel, h 117 Grafton
Conroy Elizabeth, h 52 South
Conroy Henry, h 206 Creighton
Conroy James, carpenter, bds 52 South
Conroy John, h 52 South

CONROY MICHAEL,
BRITISH AND AMERICAN DRY GOODS,
49 Gottingen, h 272 Robie

CONROY MISS M. T., Dry Goods and Millinery, 39 Barrington, h 39½ do. *See adv. opp.*

Conroy Miss Sarah, nurse, h 206 Creighton
Constantine Dennis, coachman, h 5 Morris
Continental Hotel, E W Wright, prop, 100 & 102 Granville
Convent Sacred Heart, 98 to 120 Spring Garden Road
Conversation school of modern languages, 58 Bedford Row
Conway Charles, truckman, h e s Oxford
Conway Ellen, of E & K Conway, h 35 Barrington
Conway Misses E & K, milliners, 35 Barrington, h do
Conway Johannah, wid Timothy, h 52 Grafton
Conway John, laborer, h 3 Lockman
Conway John, laborer h 48 r Lower Water
Conway Kate, of E & K Conway, h 35 Barrington
Conway Mary, wid John, h 3 Lockman
Conway Mary, wid John, bds 39 Cunard
Conway Reuben, cabinet maker, bds 7 Brenton
Conway Richard, teamster, h 32 Cunard
Conway William, h 7 Brenton
Cook Alfred, clerk, bds 60 Barrington
Cook Alexander, teamster, h 16 Rottenburg
Cook Arthur W, clerk, bds 77 Gottingen
Cook David, pork dealer, 62 & 64 Gottingen, h do
Cook Mrs David, pork dealer, 61 Cornwallis, h 64 Gottingen
Cooke Elizabeth, wid Samuel, h 30 Hollis
Cook Frank, machinist, h 27 Pleasant
Cooke Frederick, groom, h 114 r Hollis
Cooke George, book-keeper, bds Elmsbank, e s Maple
Cook George, truckman, h 8 Gas lane, south side
COOK HENRY, pork dealer, 62 & 64 Barrington, h 60 do
Cooke Henry, cooper, h Grafton

"NEW YOST" TYPE WRITER beats 'em all.
AGENCY AT KNOWLES'.

PLANTS AND FLOWERS BY MAIL, - NOVA SCOTIA NURSERY, Telephone 348.

All kinds SCHOOL BOOKS, Wholesale and Retail,
METHODIST BOOK ROOM, - 141 GRANVILLE ST.

Cook Jacob, h 25 East Young
Cook John A, steward S S Fastnet, h 20½ North Starr
Cooke Miss Lillian, nurse Victoria General Hospital
Cook Miss Sarah Ann, bds Home for the Aged
Cook S G, book-keeper, h Maple

COOKE CHARLES J., Fancy Goods, 101 Granville, h 38 Pleasant. *See adv. opp.*

Cooke Charles J, jr, clerk, bds 38 Pleasant

COOKE THOMAS E., fancy goods, 101 Granville, h 19 Carleton

Cook William, car cleaner & variety, h 168 Upper Water
Cook William, umbrella mender, h 177 Grafton
Cooke William J, carpenter, h 1 Le Marchent
Cook W J, clerk, h 34 Queen
Cookson Fanny, wid Francis, bds Sunnyside, w s Dutch Village road
Cookson Samuel, laborer, h 94 Cornwallis
Coolahan William, gardener, bds Home for the Aged
Coolen Francis, confectioner, h 98 West Young
Coolan Francis, hair dresser, 312 Upper Water, h 15 Albermarle
Coolen Henry, stevedore, h 57 Albermarle
Coolin James, auctioneer, 122 Barrington, h 142 Brunswick
Coolin James E, storekeeper Pickford & Black, h 88 Cornwallis
Coolin William, laborer, h 20 Uniacke
Coolin William, laborer, h 12 Proctor's lane
Coolen William, confectioner, h 98 West Young
Coolin William C, stevedore, h 7 Brunswick lane
Coombes Charles A, clerk, bds 98 Maynard
Coombs F S, clerk, h Dartmouth
Coombes J Sinclair, drug clerk, bds 98 Maynard
Coombe Thomas, laborer, h 52 Grafton
Coombe Thomas J, laborer, bds 52 Grafton
Coombes William, cabinet maker, h 98 Maynard
Coombes William J, wood turner G's & K's facty, bds 98 Maynard
Coombes William G, toilet soap agent, 26 Bedford row, h 45 Carleton
Cooney A J, carpenter, h 22 Robie
Cooney Cyrus, teamster, h 16½ Spring Garden road
Cooper Arthur, porter, h 49 Cunard
Cooper Charles, shoemaker, h 5 Brunswick lane
Cooper Charles, teamster, h 164 Creighton
Cooper Frederick P, employee C F, h 48 Macara
Cooper James, pattern maker, h 25 Jacob
Cooper James, moulder, h 138 Argyle
Cooper John, porter, h Grafton
Cooper Robert laborer, h 189 Albermarle
Cooper William, shoemaker R Taylor's, bds 5 Brunswick lane

A. C. COGSWELL & SON, Dentists, 105 Hollis St,
—PAINLESS REMOVAL OF NERVES.—

WEDDING BOUQUETS OF CHOICEST FLOWERS - Nova Scotia Nursery, Lockman St.

C. J. COOKE,

Direct Importer of the Greatest Variety of

English, French, German & American Fancy Goods,

ACCORDEONS, HARMONICAS, CONCERTINAS, VIOLINS, ITALIAN VIOLIN STRINGS, VIOLIN FITTINGS, CRICKETING GOODS, FISHING RODS, REELS, FLIES, DOLLS, TOYS, &c. TO BE FOUND IN THE CITY. WHOLESALE & RETAIL.

LOWEST POSSIBLE PRICES.

101 Granville St., - HALIFAX, N. S.

Copeland Ann, wid Joseph, h 54 Gerrish
Copeland Daniel, engineer W & A Ry, bds 13 Roome
Coppin James, book-keeper, h 30 Wellington
Coppin James, jr, drug clerk, bds 30 Wellington
Corbett Agnes J, wid George, h 147 Campbell road
Corbett David, teamster, bds 118 Agricola
Corbett E D, barrister, bds 21 Morris
Corbett F D, of F D Corbett & Co, h 99 Inglis
Corbett F D & Co, (F D Corbett, G S Campbell,) S S agents, 135 & 137 Lower Water
Corbett James E, law student, bds 21 Morris
Corbett John F, salesman, h 67 Hollis
Corbett Mary, wid Dennis, h 26 Grafton
Corbett Matthew, painter Martin Young & Co
Corbett Patrick E, clerk, bds 69 Cornwallis
Corbett Patrick J, truckman, bds 59 Russell
Corbett Thomas, cooper, h 16 Bishop
Corbett William, conductor W & A R, bds 152 Campbell road
Corbett Wm A, laborer, bds 26 Grafton
Corbin Andrew R, drug clerk, h 191 Maynard
Corbin E C, clerk, bds 132 Hollis
Corbin George, carpenter, h 259 Gottingen
Corbin Maurice J, painter, bds 69 Cornwallis
Corbin Michael, brick-layer h 69 Cornwallis
Corbin Miss Bella, h 58 Prince
Corbin Patrick E, clerk, bds 69 Cornwallis
Corbin Robert, clerk, bds 191 Maynard
Corbin William, brick-layer, bds 69 Cornwallis
Corkery Joseph, machinist, h 24 Lower Water

BAYLEY & MURPHY, Photographers, 167 Hollis St.

FLORAL DESIGNS FOR ALL OCCASIONS, - NOVA SCOTIA NURSERY, Lockman St.

— BIBLES, PRAYER AND HYMN BOOKS, —
At T. C. ALLEN & CO., Direct Importers, 124 and 126 Granville St.

TELEPHONE 348.

Corkum Miss Eliza, bds Home for the Aged
Corkum George, teamster, bds 20 Moran
Corkum Mary, wid William, bds 2 Kenny
Corkum Samuel, laborer, bds 23 Rottenburg
Cormack John, engineer, h 5 Cunard court
Cormack James, machinist, h 5 Cunard court
Cormack Stephen, silversmith, h 35 North Park
Cormack William H, printer, h 10 Church
Cornelius Alfred, carpenter, h 40 West
CORNELIUS A. F. HERMANN, jeweller, h 33 Victoria road
CORNELIUS JULIUS, Manufacturing Jeweller, 99 Granville, h 39 Victoria road. *See adv opp*
Corner Robert, laborer, h 57 Maynard
Corney James, laborer, h 7 Harris
Cornish Edward, engineer, H M Dockyard, h do
Cornish Edward, bartender, h 28 Blowers
Corpin Raymond, barber, bds 149 Lower Water
Corrigan S H, teamster, h 385 Barrington
Corrigan William H, dry goods, 23½ Gottingen, h 23 do
CORSTON JAMES F., builder, 26 to 30 Lower Water; h 36 Allen
CORY CHARLES D., managing director Eastern Assurance Co, 60 Bedford row, h 12 South Park
Cosgrove Michael, mason, h 119 Lockman
Cosgrove Patrick, coachman, h 23 Pleasant
Cosgrove Patrick J, furniture polisher, bds 120 Barrington
Cossey Spencer R, of Northup & Cossey, h Armview, N W A
Cossman Theodore A, commercial traveller, h 88 Sackville
Costley Alfred asst inspector P O, h 27 South
Costley Charlotte, wid John, h 27 South
Cotter Miss Anne, h 61 Albermarle
COTTER GARRETT, city marshall, h 33 Granville
Cotter William, gas fitter, bds 33 Granville
COTTON FRANCIS M., mgr Bank of Montreal, h 124 Morris
Cottin Hanora, wid Peter J, h 29 Blowers
Cottin John, teamster, bds 25 Blowers
Cotton John, laborer, bds n s Jubilee road
Couchire Margarette, wid Edward, h 1 Russell
Coughlan Francis, stone cutter, bds Chebucto road
Coughlan James, clerk, h 39 Birmingham
Coughlan Michael, laborer, h South
Coughlan Mrs Margaret, h Chebucto road
Coughlan Richard, stone cutter, h n s Chebucto road
Coughlan Thomas, grocer, 117 Grafton, h do

NOVA SCOTIA NURSERY,

— SCRAP BOOKS, ALL SORTS, AT KNOWLES'.—

J. CORNELIUS,

Manufacturing Jeweller,

— AND IMPORTER OF —

Jewellery, Watches, Clocks, Silver and Plated Ware, Spectacles, &c.

99 GRANVILLE ST., HALIFAX, N. S.

For Plants or Flowers, Telephone 348, NOVA SCOTIA NURSERY, Lockman St.

Coulstring Arthur M, polisher, h 41 Duke
Coulter Robert, farmer, e s Kempt road
COUNTY COURT HOUSE, 4 Spring Garden road
COUNTY JAIL, 2 Spring Garden road
Courage Duncan, laborer, bds 259 Gottingen
Courage James, fireman S S Delta, h 40 Falkland
Courtney Miss Annie, housekeeper, 157 Pleasant
COURTNEY F, Bishop of Nova Scotia, h 24 Tobin
COURTNEY JOHN, grocer & liquors, 155 Pleasant, h 157 do
Courtney Thomas, moulder Douglass & Co, h Dartmouth
COURTNEY T. F., Grocer and Liquors, 179 and 181 Brunswick, cor Jacob, h 69 Cunard. *See adv per index*
COVERT W. H., of Pearson, Forbes & Covert, bds 14 Hollis
Covey Charles, h 24 Bauer
Covey Elias, pattern maker, h 16 Duncan
Covey Freeman D, shoemaker, bds 14 Duncan
Covey Freeman D, can maker, h 14 Duncan
Covey Horton, clerk, bds 16 Duncan
Covey Josiah T, store keeper, h e s Chestnut
Covey Lorenzo E, confectioner, h 7 Duncan
Covey Maynard T, carpenter, bds 16 Duncan
Covey Sebastin, painter, bds 16 Duncan
Covey Silas A, cutter, h 221 Agricola
Covey Stanley, clerk, bds 68 Brunswick
Covey T A, cabinet maker, h 68 Brunswick
Cowen John, laborer, h 424 Upper Water
Cowie A Gordon, clerk B N A, bds 25 Morris
COWIE ANDREW J., Physician, Office 111 Barrington, h 25 Morris
Cowper James, engineer, h 46 Birmingham, cor Rottenburg
Cowie George, laborer, bds 2½ Kent
Cowie Hugh, carpenter, bds 10 Allen

DAVID ROCHE, 236 Argyle Street. BLINDS.

GAGE'S COPY BOOKS, IN LARGE QUANTITIES,
At Methodist Book Room, 141 Granville St.

Cox Abram J, optician, h 271 Gottingen
Cox Alfred, cooper, bds 13 Upper Water
Cox Anna, wid Fred, h 6 South Hollis
Cox Elizabeth, wid William, bds 10 Creighton
Cox George, I C R porter
Cox Grant J, laborer I C R, bds 267 Campbell Road
Cox Hannah, wid Charles R, h 17 Johns Lane
Cox Harry A, clerk, bds Lorne House, Morris
Cox Harry W, clerk, bds 23 Church
Cox Honora, wid Fredk, h 6 South Hollis
Cox John, watchman, h Dartmouth
Cox Mrs William, boarding house, 67 Granville
COX J. P., wholesale flour & com merchant, Pickford & Black's wharf, h 23 Church
Cox Philip, cooper, bds Caledonian Hotel, Upper Water
Cox William, laborer, h 27 Falkland
Coxworthy Frederick, agent, bds 81 Barrington
Coy Michael, laborer, h 115 Lower Water
Coyle James, seaman, h 12 Bishop
Coyle Mrs Catherine, dress maker, h 12 Bishop
CRAGG BROS. & CO., (J R Cragg, F J Cragg), **Hardware, 151 & 153 Barrington, cor. George.** *See marginal lines.*
CRAGG FRANK J., of Cragg Bros & Co, h Bedford
CRAGG JAMES R., of Cragg Bros & Co, h 154 Spring Garden Rd
Craig Albert E, tinsmith and plumber, 106 Maynard, h 104 do
Craig John, boots and shoes, 166 Lockman, h do
Craig Mary, wid George, h 28 Lawrence
Craig Mary, wid William, h 117 Maitland
Craig Mrs William J, midwife, h Dartmouth
Craig Miss Eliza, h w s Quinn
Craig Wm S, tinsmith & plumber, 249 Upper Water, h 218½ Agricola
Craig William J, school teacher, h Dartmouth
Craigen A H, boarding house, 5 Artillery Place
Cramp John, laborer, bds 275 and 277 Upper Water
Crane John, h 1 Granville
Crane John F, cooper, h 1 Granville
CRANE J. NOBLE, exporter of lobsters, Pickford & Black's wharf, h 6 Bland
Crane Matthew, stone cutter, bds 15 Rottenburg
Crane Miss Mary, h 84 Queen
Crane Morris, truckman, h 65 Victoria Road
Crane Timothy, laborer, h 45 Grafton
Craney Larindia, wid Peter, h 24 Cunard

CUT FLOWERS AT ALL SEASONS, - NOVA SCOTIA NURSERY, LOCKMAN ST.

CRAGG BROS. & CO., cor. Barrington & George Sts.
——JOB WORK IN TIN, IRON, ETC.——

EDWARD W. CREASE,

— WHOLESALE AND RETAIL DEALER IN —

Groceries, Flour, Fruits and Vegetables,

OATS, BRAN, FEED, &c.

147 Argyle Street and 152 Barrington St., - HALIFAX, N. S.

Crawford Elizabeth, wid Charles, h 32 Albermarle
Crawford Miss F, dressmaker, h 203 Lockman
Crawford James, of James Crawford & Son, h 53 Gerrish
Crawford James & Son, (J Crawford, J W Crawford,) grocers, 396 Upper Water
Crawford Jas W, of J Crawford & Son, h 10 Grays Lane
CRAWFORD RUPERT H., physician, h 53 Gerrish
Crawford Samuel, clerk reg of shipping, h Franklyn
Crawford Samuel, sr, clerk customs, h 38 Spring Garden Road
Crawford Samuel, jr, clerk, bds 38 Spring Garden Road
Crawford Sarah, wid George, h 78 Kempt Road
Crawley Alfred, spinner C F, h 83 Almon
Crawley Mrs E, dry goods, 19 Prince, h do
Crawley James, clerk, bds 32 Granville
Crawley James, truckman, h 142 Creighton
Crawley John, laborer, h 18 North
Crawley Mary Ann, wid Thomas, h 83 Almon
Crawley Wm, laborer, h 194 Creighton
Crayden R H, purser, h 46 Kempt Road
Cream Henry, shoemaker, h 117 Creighton
Craemer Mary, wid Daniel, h 2 Hollis
Crease Albert J, drug clerk, bds 149 Argyle
CREASE EDWARD W., Grocer, 147 & 149 Argyle. h 149 do. *See adv above*
Crease James A, clerk, bds 149 Argyle
Crease William, printer, bds 149 Argyle
Creed C M, sec'y Brd of Trade and notary, 56 Bedford Rw, h 6 Smith
Creed Edwin W, electrician, h 1 Dufferin Terrace, Coburg Road
Creed E S, physic'n and surgeon, 1 Dufferin Terrace, Coburg Rd, h do
Creed F O, bookkeeper, h 6 Smith
Creed Miss Harriet, h 6 Smith
Creed Harry, clerk Smith Bros, bds 1 Dufferin Terrace, Coburg Road
CREED SAMUEL, librarian Citizens Free Library, h 5 Dundonald
Creed Thos E, electrician, bds 1 Dufferin Terrace, Coburg Road

WEDDING BOUQUETS OF CHOICEST FLOWERS, - Nova Scotia Nursery, Lockman St.

☞ KNOWLES BINDS LAW BOOKS. ☜

NOVA SCOTIA NURSERY, Lockman Street. | PLANTS AND CUT FLOWERS For all Purposes.

Creelman Burton, carpenter, bds 75 Dresden Row
Creelman C G, asst city assessor, h 433 Brunswick
Creelman Mary, wid David, grocer, 90 Barrington, h 40 Prince
Creelman Thomas, teamster, h 173 Grafton
Creer Robt, gardner and milkman, h 83 Grafton

CREIGHTON C. AYLWIN, General Commission, SHIP AND INSURANCE AGENT, Imperial German Consul, 58 Bedford Row, h Quarl, Darth

Creighton Charles, laborer, h 57 Grafton
Creighton C E, manager C E Creighton & Co, h Dartmouth
Creighton Mrs C E, of C E Creighton & Co, h Dartmouth
Creighton C E & Co, com merchants and agents, 111 Upper Water
Creighton Charles J, clerk N S S R, bds 19 North Park
Creighton Elizabeth, wid A T, h 211 Pleasant
Creighton Elizabeth, wid Augustus, h 391 Brunswick
Creighton F C, clerk, bds 1 Roome
Creighton Graham, principal Morris street school, h 64 Robie
Creighton H D, book-keeper, h Church, Dartmouth

CREIGHTON H. M., of Creighton & Marshall, h 19 North Park
Creighton Henry S, customs clerk, h King, Dartmouth

CREIGHTON ISAAC, groc, 206 & 208 Campbell Rd, h 1 Roome
Crichton James W, book-keeper, h College
Creighton James W, clerk, bds 1 Roome
Creighton J S, clerk Peoples' bank, h 391 Brunswick
Creighton John M, clerk, bds Dartmouth

CREIGHTON & MARSHALL, Stationers, Paper Rulers and Blank Book Manufact'rs, Dealers in Charts, Navigation Books, Nautical Instruments, &c. Ordnance Square.

Crichton Peter, ship owner, h College
Creighton Thomas G, P O clerk, h Tulip, Dartmouth
Creighton Walter, book-keeper John Taylor & Co, h Dartmouth
Creighton William, clerk, h 94 Pleasant
Crews Edward, seaman, h 14 Brunswick
Cripps George, miner, h 90 Brunswick

CRITIC PUBLISHING CO., A Milne Fraser mgr, 161 Hollis
Crocker Charles, bds 9 Compton Avenue
Crocker Herbert, shoe cutter, bds 83 Agricola
Crocker John, carpenter, h 100 Maitland
Crocker Joseph, porter, h Dartmouth
Crocker Joseph C, carpenter, h 83 Agricola
Crocker Richard B, teamster, bds 83 Agricola
Crockett & Co, produce merchants, Parker's market
Crockett Miss Helen, h 28 Starr
Crockett Joseph, storekeeper, h 28 Starr

ROSES ALL THE YEAR AROUND, - NOVA SCOTIA NURSERY, LOCKMAN ST.

BAYLEY & MURPHY, Photographers, 167 Hollis St.

—SUNDAY SCHOOL REWARD CARDS,—
At Methodist Book Room, 141 Granville St.

Crockett Maxwell, clerk, bds Willow Park
Crockett Thos J, book-keeper Daniel Cronan, h Willow Pk, Windsor
Crockett Wm, I C R porter, h 28 Starr
Crockford Geo A, painter, h 79 Gerrish
Crofton A N, clerk People's bank, bds 38 South
CROFTON F. BLAKE, prov librarian, prov building, h 38 South
Croke Thomas, laborer, h 46 Dresden Row
Crompton William, foreman C F, h 57 Bloomfield
CRONAN DANIEL, West India Merchant and Purchaser, Of Furs and Skins for export, Cronan's South Wharf, h 63 Spring Garden Road
Cronan Daniel G, bds 51 Tower Road
Cronan Eva, wid Patrick, h 278 Campbell Road
Cronan George T, bds 51 Tower Road
Cronan John, wholesale grocer, 103 to 107 Up Water, h 51 Tower Rd
Cronan John jr, manager John Cronan, bds 47 Tower Road
Cronan William M, clerk, h 47 Tower Road
Crook Alpheus, grocer, 84 Seymour, h do
Crook Bessie, employee cotton factory, bds 107 Almon
Crooks Miss Bessie, trimmer, bds 19 Creighton
Crooks Charles, laborer N S S R, h 133½ North
Crooks Edward S, laborer, h 152 Lockman
Crooks James, seaman, h 17 Hurds Lane
Crooks James A, grocer, Coburg Road, cor Seymour, h 84 Seymour
Crooks Lamert, carpenter, h 22 Starr
Crook Thomas, laborer, h 46 Dresden Row
CROSBY A. B. & CO., (A B Crosby), ship brokers and commission merchants, 45 Bedford Row
Crosby A B, of A B Crosby & Co, h 32 Sackville
Crosby Bernard R, insurance agent, bds 87 Pleasant
Crosby James, tailor h 17 Almon
Crosby Margaret, bds Home for the Aged
Cross George, seaman, h 68 Windsor
Crosskill Geo F, watchmaker, 19 Spring Garden Road, h 147 North
Crosskill George H, of J Crosskill & Son, h 6 Carleton
Crosskill George H, jr, clerk, h 5 Waverly Terrace
CROSSKILL HERBERT, Deputy Provincial Secretary, h 30 South Park
CROSSKILL JAMES & SON, (Geo H Crosskill,) syrup manufacturers, 157 and 159 Barrington
Crossley Sarah, wid William, h 1 Lockman Terrace, Lockman
Crossley Victor, painter, h 1 Lockman Terrace, Lockman
Crossman Alfred W. furniture dealer, 25 Sackville, h 23 do

A. C. COGSWELL & SON, Dentists, 105 Hollis St.
TWO DOORS NORTH HALIFAX HOTEL.

For Plants or Flowers, Telephone 348, NOVA SCOTIA NURSERY, Lockman Street.

WILLIAM CROWE,

—IMPORTER AND DEALER IN—

Berlin Wools, Yarns, Fleecies,

And all kinds of Ladies' Fancy Work and Materials.

Needles for all Sewing Machines.

133 Barrington St., (between St. Paul's Church and the Parade), HALIFAX, N. S.

Croucher Edward, lather, h 357 Brunswick
Croucher J E, of J E Croucher & Co, bds 50 Argyle
Croucher J E & Co, (J E Croucher) hay, oats, &c, 28 and 30 Argyle
Croucher J, h 105 Albermarle
CROUCHER ROBERT A., feed dealer, 32 Blowers, h 5 Duffern Tr
Croucher Mrs, variety, 78 Albermarle, h do
Crowe Albern C, P O clerk, h 245 South
Crowe Aubrey N, clerk, h 21 South
Crowe Benjamin, laborer, h 76 Albermarle
Crowe Robert W, law student, bds 177 South Park
Crowe Sanford R, butcher, bds 19 Sackville
Crowe Miss Sarah, bds 21 South
CROWE WILLIAM, Fancy Goods, 133 & 135 Barrington, h 177 South Park. *See adv above*
Crowe William E, of W E Crowe & Co, h 2 Chestnut Place
CROWE W. E. & CO., (W E Crowe), grocers and victuallers, 79 and 81 Gottingen
Crowell A Huestis, electrician, bds 68 Brunswick
Crowell Charles, clerk, h Dartmouth
CROWELL I. HARVEY, of John Silver & Co, bds Halifax Hotel
Crowell I Lovett, clerk, bds 15 Morris
Crowell John, sailmaker, h 24 John
Crowell Miss Kate, bds 78 Kempt Road
Crowell Lovitt H, cashier Pickford & Black's, h 449 Brunswick
CROWELL M. O., Importer of Hardware and Ship Chandlery, 81 Upper Water, h 449 Brunswick. *See opp.*
Crowell Samuel O, capt S S Alpha, h 449 Brunswick
Crowell Walter, carpenter, h 59 Gottingen
Crowley David, brakeman I C R, h 301 Campbell Road
Crowley James, clerk, bds 32 Granville
Crowley Mrs E, dry goods, 19 Prince, cor Argyle
Crowley Margaret, wid Charles, h 32 Granville

FLORAL DESIGNS FOR ALL OCCASIONS, - NOVA SCOTIA NURSERY, Lockman St.

—Views of Grand Pre and Annapolis Valley,—
AT KNOWLES' BOOK-STORE, COR. GEORGE & GRANVILLE STS.

M. O. CROWELL,

HEAD OF COMMERCIAL WHARF.

General Hardware & Ship Chandlery

BUILDERS SUPPLIES, TOOLS, CUTLERY, &c.

CORDAGE, ANCHORS & CHAINS, ENGINE ROOM STORES.

Telephone 15.

CROWN LAND DEPARTMENT, Provincial Building, Hollis
Croxton Miss Sarah, Portland House, 30 Buckingham
Cruikshanks John, farmer, h s s Quinpool Road
Crump Dorcas, wid Thomas, h 203 Albermarle
CRUMP JAMES G., of D King & Co, h 14 Tower Road
Crump Joseph, painter, h 14 Tower Road
Cruise Bessie, wid William, h 34 Creighton
Cruise Elizabeth, wid James, h 11 Maynard
Cruise George, shoemaker, h 11 Maynard
Cruise Jane, wid Robert, h 78 Maynard
Cruise Joseph, shoemaker, h 78 Maynard
Cudihee Catherine, wid Richard, h 30 Blowers
Cudihee John, seaman, h 35 Gerrish
Cudihee Richard, printer, h 93 Brunswick
Cullan James, 2nd master S S Halifax, h 250 Creighton
Cullen George M, painter, h 86 r Victoria Road
Cullen Johanna, wid Edward, h 46 Brunswick
Cullen Michael F, printer, h 18 Gottingen
Cullen Patrick, moulder, h 44 Brunswick
Cullymore A H, collector, h 42 Brunswick
Cummings Bridget, wid Cornelius, h 43 Creighton
Cummings Miss Bridget, variety, 5 Blowers, h do
Cummings Donald, pipe fitter, h 37 Fenwick
CUMMINGS P. J., tinsmith & plumber, 73 Gottingen, h 71½ do
Cummings Peter, insurance clerk, bds 138 Upper Water
Cummins Samuel, shoemaker, bds 62 Creighton
Cummins S, supervisor coal measurers, h 136 and 138 Upper Water
Cumming Thomas A, clerk, h 46 Lockman

CUNARD & MORROW, (Geo E Francklyn, Jas B Morrow,) **General Mining Association (Ltd.) Agents, 193 to 215 Upper Water.** *See back cover.*

CUNARD S. & CO., (Geo E Francklyn, Jas B Morrow), **Merchants & S. S. Agents, 193 to 215 Upper Water.** *See back cover.*

CUNARD S. & CO.'S COAL OFFICES, 229 Upper Water and Dominion Wharf, 33 Lower Water. *See back cover.*

JAS. McLEARN & SON, 217 and 219 Barrington St

WEDDING BOUQUETS OF CHOICEST FLOWERS, - Nova Scotia Nursery, Lockman St.

NOVELTIES IN FLORAL DESIGNS, at Nova Scotia Nursery.

ROSES ALL THE YEAR AROUND, - NOVA SCOTIA NURSERY, LOCKMAN ST.

Cunningham Alfred G, salesman, h 70 Seymour
Cunningham Arthur H, clerk money order office, h 30 Bishop
Cunningham Miss A M, school teacher, h Spring Garden Road
Cunningham C A, wool puller, h 176 South
CUNNINGHAM & CURREN, (Geo Cunningham, A E Curren), Flour & Commission Merchants, 71 Upper Water
Cunningham Emma, wid Simon, h 368 Gottingen
Cunningham Frank, real estate agent, h 9 Inglis
Cunningham George, of Cunningham & Curren, h 203 South Park
Cunningham George F, wool puller, h 2 Seymour
Cunningham James B, book binder, h 368 Gottingen
Cunningham Miss Kate, spinner, h 25 Almon
Cunningham Miss M S, stenographer, bds 133 Spring Garden Road
CUNNINGHAM WILLIAM, custom tailoring and furnishings, 184 and 186 Granville, h 133 Spring Garden Road
Curley John, teamster, h 76 Sackville
Curley Michael, teamster, h 402 Upper Water
Curling Rink, 140 Tower Road
Curll Rebecca, wid James, h 24 Starr
Curren Arthur E, of Cunningham & Curren, bds 21 South
Curran Charles J, sugar boiler, h 7 Russell
Curren David, stone cutter, h 6 Proctor's lane
Curren David of Marphy & Curren, h 138 Albermarle
Curren Ellen, wid Thomas, h 72 Creighton
Curran Frank C, clerk P O, bds 36 Kaye
Curran James, laborer, h 97 Lower Water
Carren James, upholsterer, bds 61 Queen
Curran James, printer's pressman, h 63 Buckingham
Curren James E., clerk, h 246½ Robie
Curren John, sailmaker, h 3 Albermarle
Curren John, hostler, bds 202 Argyle
Curran John, upholsterer, h 41 Birmingham
Curren John, jr, carpenter, bds 202 Argyle
Curren John P, clerk, bds 36 Kaye
Curren John L, clerk, bds 1 Albermarle
Curren John J, cabinet maker, bds 61 Queen
Curren Lucilla, wid Benjamin, h 17 Poplar grove
Curren Maurice, truckman, h 61 Queen
Curren Michael W, piano tuner, bds 169 Morris
Curran Patrick, assistant manager N S S R, h 36 Kaye
Curran Thomas J, clerk P O Inspector's office, bds 36 Kaye
Curran William, cabinet maker, bds 41 Birmingham
Curry Miss Ada, dressmaker, h 57 South
Currie Alexander M, clerk, bds 29 Cogswell

— G. M. SMITH & CO. | KID GLOVES. —
155 Granville Street.

G. H. CUTLIP,
—EST. 1862.—
Painter, Paper Hanger, Decorater, Etc.
IMPORTER OF WALL PAPERS.
56 COTTINGEN ST., - - - HALIFAX, N. S.

Currie Alfred, clerk, bds 220 Argyle
Currie Arthur, clerk, h Bedford
Currie Fred, moulder, bds 317 Campbell road
Currie George, engineer I C R, h 271 Campbell road
Currie George A, prop Colonial Hotel, 220 Argyle
Currie Gilbert, clerk, bds 172 South
Curry James L, baggage master W & A R, h 192 Campbell road
CURRIE REV JOHN, D. D., prof Pine Hill College, h 3 Bland
Curry John, pilot, h 175 Brunswick
Currie John, of John Currie & Co, h 29 Cogswell
CURRIE JOHN & CO., grocers and provisions, 194 Argyle
Currie John B, principal Fort Massey Academy, h 28 Victoria road
Currie John D, salesman, h 321 Barrington
CURRY M. A., physician, 184 Pleasant, h do
Currie Richard, victualler, h 172 South
Currie Robert, clerk, bds 220 Argyle
Curry Thomas G, shipping clerk, h 172 South
Currie William, student, h 3 Bland
Currey Wm A, clerk I C R, h 276 Robie
Curtis Arthur F, book-keeper, h Bishop, Dartmouth
Curtis Miss Emma, bds 19 Gottingen
Curtis Frederick W, carpenter, h 43 John
Curtis Fred W, jr, cabinet maker, bds 43 John
Curtis Harry, clerk, bds 6 Prince William
Curtis Henry, fireman, h 15 Hurd's lane
Curtis Henry M, clerk, People's Bank bds 43 John
Curtis John, porter, h 6 Prince William
Curtis Walter H, book-keeper, h 19 Gottingen
Curtis William, marble cutter, h 3 Brunswick lane
Curtis William J, butcher, h 31 Kempt road
Custance James F, laborer, h e s Connolly road
CUSTOM HOUSE AND POST OFFICE, Hollis cor George
CUTLIP GEORGE H., Painter & Glazier, 56 Gottingen, h 126 Brunswick. *See adv above*

Fine Views of Halifax,—unmounted. | KNOWLES.

PLANTS AND FLOWERS BY MAIL, - NOVA SCOTIA NURSERY, Lockman St.

— E. P. ROE'S BOOKS, in Paper Binding, —
At Methodist Book Room, 141 Granville St.

Cuthbert M S, agent W Culvert & Co, 147 Granville
Cutler Eleanor, wid Robert, h 66 Lockman
Cutler Robert M, accountant, h 66 Lockman
Cutler Thomas M, secty N S S Refy, ltd, h Cole Harbr rd, Dartmouth
Cutten Fenwick W, photo retoucher, bds 16½ Spring Garden road
Cuvelier John, coal seller, h 186 Creighton
Cuvelier Louis, boot & shoe maker, 326 Upper Water, h 78 Maynard
Cuvelier Luce, shoemaker, 12 Dresden row, h 180 Creighton
Cuvilier Theodore, shoemaker, h 12 Sullivan
Daae Ludwig, seaman, h 7 Brunswick lane
Dady Dora, wid Michael, bds 42 West
Dady Walter M, seaman, h 26 Hurd's lane
Dady William, seaman, h 13 Lockman
Dagnal Elijah, sergeant major R E, h 43 Bloomfield
Dahl Mary, wid Andrew, h 210 Maynard
Daigulawir Joseph, Ocean House, 382 & 384 Upper Water,
Dane Alfred C, laborer, h Brussels, west side
Daine Arthur, carriage smith, h 6 King's place
Daine James A, porter W & A R, h 46 Union
Daine Richard, grinder & cutter, 182 Barrington, h 22 King's place
Daine Richard jr, car inspector W & A R, bds 22 Kings Place
Dane William, pipe fitter, h 82 Bloomfield
Dakin Henry, shoemaker, bds 212 Creighton
Dalgleish Dougall, boiler maker, h 150 Lockman
DALHOUSIE COLLEGE AND GROUNDS, Morris, west end
Dalrymple Robert G, car driver, bds 11 Kaye
Dalrymple Robert J, expressman, h 11 Kaye
Dalton Henry H, com traveller A M Bell, h Robie, north end
Dalton James T, book-keeper J Shand's, h Robie, north end
Dalton Michael, miner, h 52 Grafton
Dalton Mrs Margaret, widow, h Maitland
Dalton Robert, laborer street railway, h 48 Veith
Dalton William F, seaman, h 24 Cornwallis
Dailey John, laborer, h 3 Albermarle
Daly John, truckman, h 21 Birmingham
DALY M. BOWES, Lieut-Governor N S, Govmt House, Pleasant
Dalziel James, agt Halifax Piano & Organ Co, h 24 Charles
Dalziel James, harness maker, h 24 Charles
Danley Thomas, coachman, Ashburn Lodge, w s Dutch Village road
Dancey Thomas, carpenter, bds 7 Lawrence
Dancey William H, carpenter, bds 7 Lawrence
Daniel George, engineer, h 10 Artz lane
Daniels James, porter I C R, h 163 Creighton

CUT FLOWERS AT ALL SEASONS, - NOVA SCOTIA NURSERY, LOCKMAN ST.

A. C. COGSWELL & SON, DENTISTS, 105 Hollis St.
HEALTH DEPENDS LARGELY ON GOOD TEETH.

DAVIDSON BROS.,

Grocers and Commission Merchants.

— WHOLESALE DEALERS IN —

TEA, SUGAR, MOLASSES, TOBACCO and COUNTRY PRODUCE.

226 ARGYLE STREET, HALIFAX.

Daniels Walter, brass finisher, h 10 Artz lane
Daniels William, ship carpenter H M D, bds 10 Artz lane
D'Arcy Richard, grocer, 194 Maynard, h do
Dart Theodore, shoemaker, h 14 Albermarle
DARTMOUTH AND HALIFAX FERRY & TICKET OFFICE, City wharf
DARTMOUTH SOAP CO., J P Mott & Co, props, 233 Hollis, factory Dartmouth
Darton Annie, wid William, h 412 r Upper Water
Daubin Rupert, laborer, h 45 Maynard
Dauphinee Alfred J, wood turner, h 62 West
Dauphinee Alfred, laborer, H M D, h 28 Union
Dauphinee Arthur E, commercial traveller, bds 16 Allen
Dauphinee Edward T, sea captain, h 16 Allen
Dauphinee George, shoemaker R Taylor's
Dauphinee Joseph, bottler, h 6 & 8 Victoria lane
Dauphinee Nancy, wid Francis, h 6 & 8 Victoria lane
Dauphiney Norman, fish and meat curer, s s Quinpool road, h do
Dauphenee Robert, cabinet maker, h 133 Creighton
Danphinee Sarah, wid Elias, h 133 Creighton
Dauphiney Samuel, laborer, h 148 Creighton
David John, laborer, h 182 Creighton
Davison Alexander, carpenter, 181 Gottingen, h do
Davison Christopher, clerk, h 194 Agricola
Davidson Alexander, clerk, h 114 Gottingen
Davidson Alexander, ship steward, h 37 Cogswell
Davidson Miss B, cash lady, bds 70 Argyle
DAVIDSON B. M., of Davidson Bros, bds 41 South Park
DAVIDSON BROS., (B M Davidson, S R Davidson) **Wholesale Grocers, 226 Argyle.** *See adv. above.*

BAYLEY & MURPHY, Photographers, 167 Hollis St.

For Plants or Cut Flowers, Telephone 348 NOVA SCOTIA NURSERY, Lockman Street.

JOHN DAVISON,

—DEALER IN—

Lumber, Shingles, Laths, Hay, Oats, Straw, &c.

TELEPHONE CONNECTION.

North George & Robie Sts., HALIFAX, N. S.

TELEPHONE 348.

CHAS. W. DAVIES,

Locksmith and Bellhanger,

—MANUFACTURER OF—

PATENT WIRE SCREENS for Windows and Gates.

Safes opened, repaired and fitted with Combination Locks. Speaking Tubes and Electric Bells manufactured and put up at short notice. All kinds of Scales and Weights adjusted and repaired.

TELEPHONE 565.

43 DUKE STREET, HALIFAX, N. S.

NOVA SCOTIA NURSERY,

Davidson David, carpenter, h 2½ Kent

DAVIDSON EZRA, City Stove Store, Hot Air Furnaces, Metal Chimney Tops, Zinc Spouts, Plumbers' Water Fittings, Iron Sinks, 50 to 56 Barrington St., cor Sackville, h 86½ Pleasant

Davidson George, hostler, bds 184 Campbell Road
Davison George E, commercial traveller, bds 56 Charles
Davidson Harry, clerk, bds Dartmouth
Davison Harry H, clerk, bds 56 Charles
Davidson James, blacksmith, h 38 Veith
Davidson James M, truckman, h 129 Creighton
Davison James M, barrister, 37 Sackville, bds 56 Charles
Davidson Miss Jennie, clerk, bds 106 Granville

DAVISON JOHN, Lumber Merchant, Flour, Feed, &c., 18 to 24 North George and 160 Argyle, h 56 Charles. *See adv. above.*

Davidson John, teamster, h 514 Upper Water
Davidson L Clyde, clerk, bds 11 Dundonald
Davison Robert, mail clerk, h 109 Creighton
Davidson Robert, sexton of St Paul's church, h 70 Argyle
Davison Robert, laborer, h 140 Grafton
Davison Robie S, book-keeper, h 117 Robie
Davidson Sophia A, wid Learchus, h 11 Dundonald
Davison Sarah, wid Richard, h 110 Hollis

Knowles sells 1000 pages Letter Book for $1.05.

WM. DAVIES,

New & Second-Hand Clothing,

134 ARGYLE STREET, HALIFAX, N. S.

DAVIDSON S. R., of Davidson Bros, h 41 South Park
Davidson Thos, clerk, bds 226 Argyle
Davison Thomas E, clerk P O, bds 56 Charles
Davison Walter, dispenser, bds Prince Edward, Dartmouth
Davison William, carpenter, bds 109 Gottingen
Davidson William, fish dealer, h 514 Upper Water
Davidson William, engineer, h w s Dutch Village road
Davidson William S, book-keeper, bds 11 Dundonald
Davie James, cooper, Upper Water, bds 26 George
Davie John, diver, h 58 Birmingham
Davie John W, cooper, h 26 George
Davies Alfred, carpenter, 41 Pleasant, h 78 do

DAVIES CHARLES W., Locksmith and Bell Hanger, 43 Duke, h n s Welsford. *See adv. opp.*
Davies Lewis, laundryman, h 49 North Park
Davies Thos, shoemaker, h 68 Agricola

DAVIES WILLIAM, (of Davis & Co) **New and 2nd Hand Goods, 134 & 136 Argyle,** h 264 Robie. *See adv. above*
Davies Wm G, teamster, h e s Oxford
Davis Arthur H, clerk, bds 30 Lucknow
Davis Arthur J, of Hames & Davis, h 60 Sackville
Davis B N, tinsmith, 209 Grafton, h 141 do
Davis Charles A, clerk, bds 17 Inglis
Davis Chas J, temperate drinks, 62 Cornwallis, h 156 Brunswick
Davis Charles S, barber, 28½ Lockman, bds do
Davis & Co, blacking and shoedressing, 217 Lower Water
Davis George, pressman, h 156 Brunswick
Davis George, letter carrier, h 30 Lockman
Davis Geo H, com merchant, 162 Upper Water, h 30 Lucknow
Davis George H jr, clerk, bds 30 Lucknow
Davis James, mason, h 3 Prince William
Davis Miss Jane, h 17 Inglis

CUT FLOWERS AT ALL SEASONS, - NOVA SCOTIA NURSERY, LOCKMAN ST.

—JOHN BOWES, GENERAL JOB PRINTER,—
Cor. Bedford Row & Prince St. Commercial Printing of every description.

Lovell, Frankiin Square and other Cheap Libraries, at T. C. ALLEN & CO'S, 124 and 126 Granville Street.

PLANTS AND FLOWERS BY MAIL, - NOVA SCOTIA NURSERY, Telephone 348.

Davis John, engineer, h 19 Starr
Davis John C, clerk custom house, h 17 Inglis
Davis Miss Lillie, clerk, bds 19 Starr
Davis L W, (of Davis & Co), & clothier, 217 Lr Water, h 48 Gottingen
Davis Mark, laborer, h 5 Letson's Lane
Davis P H, clerk, bds Robie
Davis Richard, seaman, h 415 Brunswick
Davis Robert H J, teamster, h 181 Albermarle
Davis Sarah, wid William, h 54 Kempt Road
Davis Thomas, shoemaker R Taylor's, h 66 Agricola
Davis Thos W, agent Canada Ry and News Co, h 193 Agricola
DAWES & CO., Brewers, Chas Andrews, mgr, 209 Barrington
Dawson Jame , clerk, h 16 Albermarle
Dawson John, laborer, h 174 Argyle
DAWSON REV. JOHN L., Methodist, h 102 Agricola
Dawson Victoria, wid Patrick, h 32 Dresden Row
Day Albert, boxmaker, J Dempster & Co
Day John, fireman I C R, h 34 Union
Day John, carpenter, h Dartmouth
Day Joseph F, pressman, bds 34 Union
Day Mrs Mary, variety, 226 Upper Water, h do
Day Mrs Fremenda, h 121 Brunswick
Day Michael, plumber, h 421 Barrington
Day Thomas, truckman, h 41 Fenwick
Day Walter, clerk, bds Dartmouth
Day William, carpenter Dempsters, h 2½ South Hollis
Dayton Hobart I, insurance agent, h 81 annex Lorne house, Morris
Dayton Miss, h 81 annex Lorne house, Morris
Deacon Harry, coachman, h 16 Dresdon Row
Deacon Harry, shoemaker, R Taylor's
Deakin Emma, wid John, h 15 Lower Water
DEAF & DUMB INSTITUTION, James Fearon, principal, 239 to 249 Gottingen
Deal Augustus, blacksmith, h Kempt Road
Deal Conrad, farmer, h w s Dutch Village road
Deal Edward, meat cutter, h Dutch Village road
Deal George, farmer, h w s Dutch Village road
Deal Henry, dairyman, h w s Dutch Village road
Deal John, machinist, bds w s Dutch Village road
Deal Norman, tinsmith, 5 Cogswell, h 35 Allan
Deal Stanley, plumber, h w s Dutch Village road
Deal William, farmer, h w s Dutch Village road
Dean Elizabeth, wid John, h 4 Dresden Row
Dean Mrs Emma R, janitrix, h 105 Hollis

ELECTRIC BELLS, PUSHES, AND SUPPLIES.
Send for Illustrated Catalogue. - JOHN STARR, SON & CO.

Exercise Books, at Methodist Book Room, —141— Granville St.

Dean E, brakeman I C R, h Campbell road
Dean Frank W, professor of music, bds 64 Pleasant
Dean John, carpenter, h 201 North
Dean John R, carpenter, h 6 Willow
Dean Joseph, seaman, h 342 Upper Water
Dean Mary, wid Burnett, h 14 Duffus
Dean William, laborer I C R, h 14 Duffus
Dean William, laborer, bds 261 Upper Water
Dean William, coachman, h 19 Dresden row
Dear Clement F, sergt-major M S corps, h 18 Brunswick
Dear Thomas, truckman, h 18 Brunswick Lane
Debay Harris, shoemaker, bds 345 Barrington
Debay James, laborer, h 345 Barrington
Debay Walter, printer, bds 345 Barrington
Debay William, seaman, bds 345 Barrington
DeBay William, variety, 203 Lower Water, h do
DeBlois Howard, clerk, bds 385 Brunswick
DeBLOIS WM. J., mgr Hfx Ill and Motor Co, h 385 Brunswick
Dee Miss Fanny, tailoress, h 53 Atlantic
Dee James, time keeper, h 96 Hollis
Dee John, stone cutter, bds 13 Upper Water
Dee Michael, h 7 Lower Water
Dee Patrick, policeman, h 7 Lower Water
Dee Patrick, truckman, h 53 Atlantic
Dee Thomas, plumber, bds Russell
Deegan Agnes, wid Patrick, h 24 Agricola
Deegan Alice, wid Lawrence, h 278 Upper Water
Deegan Michael, printer, h 278 Upper Water
Deegan Nicholas, painter, h 30 James
DeFreytas Andrew, painter, h 51 Grafton
DeFreytas Charles S, tobacconist, 187 Brunswick, h 89 Lockman
DeFreytas Charles, variety store, 182 and 184 South, h do
DeFreytas Miss Ella, clerk telephone office, bds 184 South, h do
DeFreytas Frank, clerk, bds 184 South
DeFrieze John P, marine diver, h 224 Upper Water
DeGruchy Philip, grocer, 243 Upper Water, h do
DeGruchy Richard, brass moulder, bds 243 Upper Water
Delaney Edward, steam fitter MacDonald & Co's, bds Willow Park
Delaney Edward J, clerk P O, h 108 Agricola
Delaney Ellen, wid Patrick, h 361 Brunswick
Delaney James, plumber, h 134 Creighton
Delaney James, teamster, h 24 Tower Road
Delaney James, laborer N S S R,
Delaney Mrs James, bds 24 Tower Road
Delaney John, health inspector, h 180 Creighton

KNOWLES' BOOKSTORE, . . Telephone 496.

ROSES ALL THE YEAR AROUND, - NOVA SCOTIA NURSERY, LOCKMAN ST.

WEDDING BOUQUETS AND FLORAL DESIGNS,
At Nova Scotia Nursery, Lockman Street

Delaney John, I C R porter, bds 180 Creighton
Delaney John, cooper, h Willow Park
Delaney Miss Lizzie, bds 361 Brunswick
Delaney Michael, office keeper, Pavillion Barracks
Delaney Patrick, laborer, h 38 Gerrish
Delaney Thomas, carpenter, bds 163 Albermarle
Delaney William, conductor I C R, h 77 Agricola
Delaney William, machinest I C R, h 361 Brunswick
Delaney William Clarke, dentist, 87 Hollis, h 126 Morris
Delaney William J, bookkeeper, h s s Woodill
DeLeon Daniel A, laborer, h 108 Maitland
Delewis Henry, soap maker, h 100 Bloomfield
DELLA TORRE CHARLES, prop Granville Hotel, 51 Granville
DELLA TORRE WILLIAM, mangr London Rubber Stamp Co, 225 Hollis, h 125 Cunard
Della Torre William J, clerk, bds 51 Granville
Deller Samuel, carpenter and joiner, Institute Deaf and Dumb, h do
Dellis Gustave, laborer, h 180 Maynard
DeLisle F, capt army service corps, bds Bedford
Delouchry John, farmer, h 153 Maynard
DeLouchery William, capt tug Goliah, bds Caledonia Hotel
DeMille F W, clerk Halifax Banking Co, bds 72 South Park
DeMille Libbie, wid James, h 72 South Park
DeMone Charles, carpenter, h 17 Harris
Dempsey Clarence, painter, bds 182 Grafton
Dempsey John, grocer, h 180 Grafton
DEMPSTER JAMES, of James Dempster & Co, h 25 Nth George
DEMPSTER JAS. & CO., (Jas Dempster, W F Hillman), **Planing & Moulding Mills, North George.** *See adv opp.*
Dence George P, telephone inspector, bds 49 Quinpool Road
DENCE JOHN, Grocer, 49 to 51 Quinpool Road, h 47 do. *See adv per index.*
Dennis Wm, news editor *Herald*, h 1 Coburg Road
DeRoche Frederick, hair dresser, 152 Upper Water, h 154 do
Desanson A, brakeman I C R, Campbell Road
DesBarres L W, reg Vice-Admiralty Court, 4 Spring Garden Road, h 40 Brenton
Desbrisay Albert, draftsman, bds 73 Granville
Desmond Alfred, teamster, bds 10 Upper Water
Desmond Mrs James, variety, 308 and 310 Upper Water, h 310 do
DeVanney Catherine, wid Henry, 404 Gottingen, h 402 do
Devaney Daniel J, bricklayer, bds 39 Allen
DeVanney Henry D, photographer, bds 402 Gottingen
Devaney Mary, wid John, h 39 Allen
Devana Richard, laborer, h 34 Cunard

For Plants or Flowers, Telephone 348, NOVA SCOTIA NURSERY, Lockman Street.

DAVID ROCHE, | **GOLD LEAF.** | **236 Argyle St.**

JAMES DEMPSTER. W. F. HILLMAN.

PRINCE ALBERT

Planing and Moulding Mills.

FACTORY:
NORTH
GEORGE
STREET,
NORTH END.

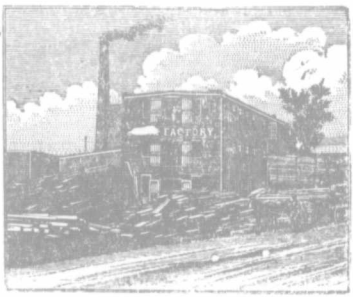

WHARF & YARD:
FOOT OF
VICTORIA
LANE,
SOUTH END.

JAMES DEMPSTER & CO.,

MANUFACTURERS OF

Doors, Sashes, Frames,

INSIDE AND OUTSIDE

VENETIAN SHUTTERS,

Moulding, Lining, Flooring,

AND EVERY DESCRIPTION OF

BUILDING MATERIAL.

JOHN M. DEWOLFE.
FRED. T. DEWOLFE.

HERBERT GAMMON.
EDW. BOUTILIER.

DeWOLFE, SON & CO.,

SUCCESSORS TO JOHN M. DeWOLFE.

Carriage Manufacturers

NORTH-WEST COMMON, HALIFAX, N. S.

TELEPHONE 348.

NOVA SCOTIA NURSERY,

Devanney Robert F, blacksmith, 24 Gottingen, h 1 Moren
Devanney Thos W, employee telephone Co, bds 402 Gottingen
Devaux Joseph, laborer, h 10 Salter
Devaux Julia, wid Patrick, h Hart & Murray's wharf, Upper Water
Devoe Joseph, seaman, h 1 Albert
Devey Clara, wid Wm, bds 10 Compton Avenue
Devey Madame, milliner, h 10 Compton Avenue
DEVINE JOHN F., of Hessian & Devine, h 41 Cogswell
Devine Mary, wid John, h 41 Cogswell
Devine Miss Mary, school teacher, bds 6 Gerrish
Devlin James, of Devlin & Thompson, bds 219 Brunswick
Devlin Susan, wid Thomas, h 23 Dresden Row
Devlin & Thompson, (Jas Thompson, Jas Devlin), agents Guardian Insurance Co, 106 Granville
Devlin Walter, tinsmith & plumber, h 67 Agricola
Dewar J G, asst bookkeeper A J Grant & Co, bds 77 Gottingen
DEWITT GEORGE E., physician, 58½ Hollis, h 58 do
DeWolf Amy, wid John, h 271 Brunswick
DEWOLFE FRED. T., of DeWolfe, Son & Co, h s s Quinpool Rd
DeWolfe Harry C, clerk, bds 193 Lockman
DeWolf Harry G, clerk, bds 1 Maitland
DeWolf James, laborer, h 44 Lower Water
DEWOLF JAMES E., of T A S DeWolf & Son, h 1 Maitland
Dewolf John, laborer, h 185 Grafton
DeWolf John, merchant, h 271 Brunswick
DeWolfe John W, com merchant, h 193 Lockman
DEWOLFE JOHN M., of DeWolfe, Son & Co, h Willow
DeWolf Sidney, bds 271 Brunswick
DEWOLFE, SON & CO., (J M DeWolfe, F T DeWolfe, Herbert Gammon, Edw Boutilier), **Carriage Manufacturers, 79 to 85 West, cor. Robie.** *See adv above*
DeWolf Susan, wid C F, h 271 Brunswick
DeWolfe Thomas, carpenter, h 1 North Maitland

KNOWLES BINDS LAW BOOKS as good as the best.

J. E. DeWOLF. E. McLENNAN.

T. A. S. DeWOLF & SON,

Ship Brokers and General Commission Merchants,

—REPRESENTING—

ANCHOR, BEAVER AND JOHNSTON LINES STEAMSHIPS.

—DEALERS IN—

Salt, Lime, Cement, Plaster, Laths, Shingles, &c, &c.

DeWOLF'S WHARF, HALIFAX, N. S.

DeWolfe W J, physician, bds 13 Inglis
DeWolf Wm, shoemaker, bds 185 Grafton
DEWOLF T. A. S. & SON, (J E DeWolf, E McLennan), **Ship Brokers and Com. Merchants, 135 & 137 Upper Water.** *See adv above.*
Dexter William, printer, h 89½ Gottingen
DeYoung Alexander, truckman, h 176 Gottingen
DeYoung Elizabeth, wid Joseph, h 68 West
DeYoung Frances, h 110 Hollis
DeYoung Geo, carder C F, h 8 Harris
DeYoung Joseph C, tinsmith, h 94 Maynard
DeYoung Joseph H, steam fitter, h 147 Creighton
DeYoung Thomas G, blacksmith, h 77 Russell
Dibben Joseph, carpenter, h 5 Needham
Dibben Richard, car repairer I C R, h 158 North
Dick Harry, coachman, h 16 Dresden Row
Dicketts John E, cable operator, h 6 Quinpool road
DICKIE CROFTON, milkman, h 207 Agricola, cor Ontario
Diggins Maurice, trader, h 217 Albermarle
Diggs George, laborer, h r 115 Brunswick
Dill Arnold, seaman, h 25 Charles
Diller Samuel, gardener, Deaf & Dumb Institution, h do
Dillman Thomas, storekeeper, h Dartmouth
Dillon Bartholomew, sargeant police, h 86 Agricola
Dillon Catherine, wid Patrick, liquors, 75 Sackville, h 49 Albermarle
DILLON FREDERICK, chief clerk, Halifax Hotel, bds do
Dillon John, truckman, h 2 Letson's lane
DILLON JOHN P., clerk Savings Bank, h 49 Albermarle
DILLON WILLIAM M., of Dillon Brothers, h 49 Albermarle
Dillon Bridget, wid John, h 58 Grafton

Law Blanks. | **JAS. BOWES & SONS, 125 Hollis St.**

PLANTS AND FLOWERS BY MAIL, - NOVA SCOTIA NURSERY, Lockman St.

ROSES ALL THE YEAR AROUND, - NOVA SCOTIA NURSERY, LOCKMAN ST.

BOOK-KEEPING BLANKS, at Methodist Book Room,
—— 141 Granville Street. ——

DILLON BROTHERS, (J P Dillon, Wm Dillon,) **Grocers and Fruit Dealers, 80 Sackville.** *See adv opp*

Dimock Arthur V, clerk, bds 41½ Charles
Dimock A R, clerk, h 40 South
Dimock Edward S, photographer, bds 2 Lockman Terrace, Lockman
Dimock Ellen, wid G R, h 9 Carleton
Dimock Frank, clerk, bds 40 South
Dimock Herbert E, gents' furnishings, 33 Gottingen, h 41½ Charles
Dimock Herbert H, carriage maker, h 117 Dresden row
Dimock James E, book-keeper Black Bros & Co, h 40 South
Dimock J Snowdon, carriage builder, 44 North, h 2 Lockman terrace
Dimock Mrs G R, h 9 Carleton
Dimock Stanley, clerk, h 40 South
Dingaderry George, sailmaker, h 49 Almon
Direct United States Cable Co, Limited, C W Lundy, supt, 175 Hollis

DIOCESAN ROOMS, Church of England, 34 Barrington

Ditts Eliza, wid George, h Sackville
Dixon Arthur J, clerk, bds s s Quinpool road
Dickson Arthur W, teamster, h Africville
Dixon Charles, butcher, h 41 Creighton
Dixon Charles, clerk, bds 31 Artz lane
Dixon Edward, seaman, h 142 Creighton
Dickson Edward, laborer, h Africville

DIXON REV. EDWARD, baptist, h Africville

Dixon Miss Ella, boots & shoes, 208 Lockman, h do
Dixon Hannah, wid Thomas, bds 383 Brunswick
Dixon James, laborer, h 28 Artz lane
Dickson James, truckman, h Africville
Dixon John, jr, steam fitter bds s s Quinpool road
Dixon Mrs John, grocer, Quinpool road, h do
Dixon John T, stevedore, h s s Quinpool road
Dixon Louis, book-keeper, h 74 Lockman
Dixon Mrs Louisa, h r 172 Gottingen
Dixon Margaret, wid David, h 74 Lockman
Dixon Mary, wid George, h 48 Gerrish
Dixon Richard, bds Africville
Dixon Richard S, laborer, h 21 Gottingen
Dixon Thomas, stevedore, h 70 Lockman
Dixon Thomas H, laborer, bds 28 Artz lane
Dickson Walton, book-keeper, bds 28 Granville
Dixon William, laborer, h 24 Bedford row
Doane Abigail, wid Capt Hervey, h 75 Maitland
Doane Frederick, machinist, bds 10 Cunard court

DOANE F. W. W., city engineer, city bldg, Duke, bds 7 Hollis

MISSES UNDERCLOTHING. | MAHON BROS.,
—— 97 to 101 Barrington Street. ——

DILLON BROS.,

80 SACKVILLE STREET, HALIFAX, N. S.

— IMPORTERS AND DEALERS IN —

Choice Coffees, Canned Goods, Butter, Cheese, Hams, Bacon, &c.

TEAS AND SUGARS a Specialty.

Foreign and Domestic, Green and Dried Fruits

VEGETABLE CONTRACTORS, Etc.

TRY US FOR PRICES. Remember, 80 Sackville Street, opp. South Barracks.
Orders receive prompt attention and delivered free.

For Plants or Flowers, Telephone 348, NOVA SCOTIA NURSERY, Lockman St.

Doane Hervey M, commercial traveller, bds 46 Gottingen
Doane Harvey, clerk, h 31 Cornwallis
Doat George, h 7 Brenton
Dobbie John, chief engineer S S Halifax, h 112 Maynard
Dobbie William A, clerk, bds 112 Maynard
Dobbin Robert A, surveyor R E department, h 74 South
Dockrill Miss Annie, dressmaker, bds 197 Creighton
Dockrill Arthur, upholsterer, bds 289 Brunswick
Dockrill Bertram, upholsterer, bds 289 Brunswick
Dockrill Edward, upholsterer, 287 Brunswick, h 289 do
Dockrill G O M, law student, bds 4 Carleton
Dockrill Walter, upholsterer, h Dartmouth
Dockrill Walter J, cabinet maker h 83 Agricola
Dockrill William, upholsterer, bds 289 Brunswick

DOCKYARD H. M., Upper Water, north end

Dodd John, conductor street railway, bds 19 North Starr
Dodd William, laborer, h 155 Campbell road
Dodge Stephen, physician, 87 Hollis, h 27 South Park

DODWELL C. E. W., resident engineer public works of Canada, 41 Bedford Row, h 42 Queen

Doering Brauer Marianna, conservatory of music, h 13 Church
Doering Prof Ernst, conservatory of music, 13 Church, h do
Dougherty Edward, carpenter, h 19 Sullivan
Dougherty Edward J, carpenter, bds 19 Sullivan
Doherty Cecilia, wid George, h 210 Lower Water
Doherty Miss Mary, teacher St Patrick's school, bds 37 Falkland
Doherty Mary, wid Timothy, h 37 Falkland
Doherty Phillip, school teacher, bds 37 Falkland
Doherty Mrs Sarah, h 210 Lower Water

KNOWLES CAN BIND all kinds of JOB WORK
FOR PRINTERS.

Subscriptions taken for all Magazines and Papers, at **T. C. ALLEN & CO'S,** 124 & 126 Granville St.

TELEPHONE 348.

Doherty Thomas, laborer, h 314 Campbell road
Dougherty William, painter J L Vinecove's
Doley James W, books and stationery, 211 Brunswick, h do
Dominion Cotton Mills Co, Ltd, Kempt road
DOMINION LINE STEAMSHIPS, A G Jones & Co, agents, Jones' wharf, Lower Water
Dominion & Western Express Co's office, C R Barry, agt, 126 Hollis
Dompierre Celina, wid Onesime, h 114 Queen
Dompierre Onesime, clerk, bds 114 Queen
Donahoe Alice, wid Redmund, h 23 Morris
Donahoe Madame M, tea Summer str schl, bds Convent Sacred Heart
Donahoe Mrs B, janitrix Hfx academy, 79 Sackville
Donahoe Edw, grocer & liquors, 53 & 55 Buckingham, h 51½ do
Donahoe Ellen, wid Owen, janitrix Y M L A, h 8 Poplar Grove
Donahoe Mrs Ellen, variety, 9 Campbell road, h do
Donahoe James E, clerk, bds 53 Buckingham
Donahoe John, machinist, h Dartmouth
Donahoe John, store keeper, h 3 Salter
Donahoe John, carpenter, h 51 Buckingham
Donahoe J J, com merchant, h 23 Morris
Donahoe Miss Minnie, saleslady, bds 8 Poplar Grove
Donohoe Patrick, laborer, h 148 Bilby
Donahoe Patrick, trackman I C R, bds Hurd's Lane
Donaldson Miss Emily, h 85 Robie
Donaldson George, car driver street railway
Donaldson George, tailors cutter, bds 277 Barrington
Doneaghy Mrs Mary, variety, h 212 & 214 Upper Water
Donneley James, painter, h 202 Argyle
Donnelly Joseph, com traveller, h 12 Gottingen
Donnelly Maud, employee cigar factory, bds 25 Cunard
Donnley Peter, butcher, h 154 Grafton
Donkin Ray, clerk, bds 192 South
Donovan Andrew, plumber, h 69 Maynard
Donovan Charles, mason, h 61 Creighton
Donovan James, carpenter, h 69 Maynard
Donovan John, tailor, h 92 Bloomfield
Donovan John, conductor street railway
Donovan John, tinsmith Henderson & Potts, bds Almon
Donovan Michael, com merchant, h 20 Creighton
Donovan Michael J, carpenter, 69 r Maynard, h 69 do
Donnovan Patrick, painter, bds Tremont Hotel, Upper Water
Donovan Timothy, painter, h 7 Bishop

NOVA SCOTIA NURSERY,

DONOVAN W. H., Soda Water Manufacturer, 41 to 47 Granville, h 49 do. *See adv. opp.*

Doody Daniel, clerk, h 165 Pleasant

"UNIQUE" TELEPHONES; "SAMSON" BATTERIES.
Send for Illustrated Catalogue. - JOHN STARR, SON & CO.

VICTORIA MINERAL WATER WORKS,

W. H. DONOVAN, PROPRIETOR.

— MANUFACTURER OF —

Belfast Ginger Ale, Ærated Lemonade,

Sparkling Champagne Cider, Soda Water, and all kinds of Mineral Waters.

41 to 47 GRANVILLE ST., HALIFAX, N. S.

CUT FLOWERS AT ALL SEASONS, - NOVA SCOTIA NURSERY, LOCKMAN ST.

Doody James, stevedore, h 194 Campbell road
Doody James, sea captain, h 8 Compton Avenue
Doran Mrs Catherine, liquors, 7 Bedford row, h 5 do
Doran Michael, machinist I C R, bds 5 Bedford Row
Doran William, cook Revere House, 20 to 26 North
Dore Miss Elizabeth, h 45 Cornwallis
Dorey Elizabeth, wid Henry, bds 46 Cunard
Dorey John, teamster, h 64 West
Dorey J Richard, fisherman, h 3 Albert
Dorey Mrs William, widow, h 46 Cunard
Dorey Richard, clerk, h 3 r Albert
Dorey Sophia, wid Charles, h r 9 Maynard
Dorey William, seaman, h 74 Creighton
Dorey William, laborer, h 46 Cunard
Dorman James, book-keeper John Dorman, h Dartmouth
Dorman John, tinsmith & plumber, 101 Upper Water, h Dartmouth
Dorman John A, clerk, h Dartmouth
Dorman Surgeon Captain F, army medical staff, bds Spring Garden Rd
Dorman William, plumber, h Dartmouth
Dorsey Daniel, laborer, h Kavanagh's Lane, Upper Water
Dortten Robert, trackman street railway
Douglas Angus, plasterer, bds 78 Barrington
Douglass & Co, (Peter Douglass), iron founders, 261½ Upper Water
Douglas Daniel, engineer gas works
Douglas D F, painter, h 24 South Hollis
Douglass James R, moulder Douglass & Co, bds Dartmouth
Douglas John, baker, h 1 Albert
Douglass John A, moulder Douglass & Co, bds Dartmouth
Douglass John B, salesman, bds 21 Morris
Douglass John S, laborer J Dempster & Co
Douglass Peter, of Douglass & Co, h Dartmouth
Douglass Thomas, com traveller, bds Halifax Hotel
DOULL ALEX. M. K., agent Eastern Assurance Co, 60 Bedford Row, h 22 Victoria Road

G. M. SMITH & CO. | **Mantles.** | **155 Granville St.**

—SUNDAY SCHOOL REWARD CARDS,—
At Methodist Book Room, 141 Granville St.

Doull F H, of Doull & Gibson, h 46 Victoria Road
DOULL & GIBSON, (W M Doull, F H Doull, W A Gibson,) wholesale clothiers and gents furnishings, 151 Granville
Doull John, pres Bank N S, bds Waverley House, 174 Pleasant
Doull Mrs Walter, bds 2 Pleasant
Doull W M, of Doull & Gibson, h Westenwald, N W A
Dovoux Alex, seaman, bds 202 Lower Water
Dow Alexander, h 3 Granville
Dow Charles, bookkeeper, bds 118 Creighton
Dow Elizabeth, wid Alex, h 118 Creighton
Dow James, victualler, 88 Gottingen, h 86 do
Dow James H, engineer V G Hospital, h Poors Asylum
Dow Mrs Susannah, h 88 Albermarle
Dow Robert, seaman, h 86 and 88 Albermarle
Dow Rupert, bookkeeper W & C Silver, bds 118 Creighton
Dow Stanley, clerk, bds 118 Creighton
Dowden Alfred, shoemaker, bds 75 West
Dowden William, carpenter, h 75 West
Dowling Daniel, coachman, h 23 LeMarchent
Dowling Millie, wid Charles, bds 24 Brunswick

DOWNEY ALBERT, cor. Barrington & Buckingham Sts., Gentlemen's Furnishings, Dealer in Braces, Scarfs, Ties, Gloves, Shirts, Drawers, Handkerchiefs, Umbrellas, Hosiery, Shirts, Collars, &c. h Quinpool Road, south side

Downie Charles, foreman shoe dept Industrial school, bds 92 Maynard
Downie Charles W, clerk, bds 92 Maynard
Downey Frank, cooper, bds 149 Creighton
DOWNIE GEORGE, of Downie & Larsen, h 92 Maynard
Downie James, mason, bds 151 Creighton
Downie James, seaman, h 151 Creighton
Downey James, stevedore, h 233 Maynard
Downie John, mason, bds 151 Creighton

DOWNIE & LARSEN, (Geo Downie, Theodore Larsen), **Boots & Shoes, 166 Granville.** *See adv inside back cover.*

Downey Sarah, wid Wm, h 18 Bauer
Downey Thomas, stevedore, h 3 Gerrish
Downie William, machinest, bds 12 Hurds Lane
Downey William, com traveller, h 121 Cunard
Downey Wm, teamster Fulton & Foster, h Gerrish
Downs Alfred, seaman, h 189 Creighton
Downs Andrew, naturalist, 200 and 202 Agricola, h do
Downs John, letter carrier, h Brussels, east side
Doyle Miss Alice, bds 81 Creighton

FLORAL DESIGNS FOR ALL OCCASIONS, - NOVA SCOTIA NURSERY, Lockman St.

KNOWLES' BINDERY IS NOT AN AGENCY.
— WE DO OUR OWN WORK. —

NOVA SCOTIA NURSERY, LOCKMAN STREET.
☎ TELEPHONE 348.

Doyle Andrew, tide waiter customs, h 2 Kempt Road
Doyle Andrew W, seargent police H M Dockyard, h do
Doyle Augustine, salesman, h 17 Falkland
Doyle A L, grocer, 181 Lower Water, h 3 Salter
Doyle A L, jr, clerk, bds 3 Salter
Doyle Bridget, wid Peter, h 37 Fenwick
Doyle Ellen, wid Andrew, h 2 Kempt road

DOYLE E. F., Agent Imperial Insurance Co., 164 Hollis, h 80 Cornwallis. *See adv page 3*

Doyle Frank J, book keeper, bds 80 Cornwallis
Doyle James, laboror, h 472 Upper Water
Doyle John, tailor, h 8 Maynard
Doyle John, laborer, h 128 Grafton
Doyle John, laborer, h 177 Creighton
Doyle John, jr, lead grinder Henderson & Potts, h Chebucto road
Doyle Joseph, student, h 51 North Park
Doyle John E, grocer, market wharf, Lower Water, h 146 Albermarle
Doyle J G, biscuit baker, bds 1 Cornwallis
Doyle Lawrence, laborer, h 20 South Hollis
Doyle Laurence J, printer, bds 20 South Hollis
Doyle Lucy, wid John, variety, 81 Creighton, h 83 do
Doyle Margaret, wid Peter, bds Hazelwood, N W A
Doyle Mary, wid James C, h 80 Cornwallis
Doyle Matthew, clerk, bds 13 Blowers
Doyle Mathew N, law student, bds 9 Cunard court
Doyle Mrs Jane, h 177 Creighton
Doyle Mrs Lucy, grocer, 83 Creighton, h 81 do
Doyle Moses Ed, teamster, h 79 Almon
Doyle Patrick, dry goods, 140 Argyle, h 142 do
Doyle Patrick, ships stores, 199 Lower Water, h 9 Cunard court
Doyle Patrick, laborer, h 40 Lower Water
Doyle Patrick, printer, h 20 South Hollis
Doyle Patrick, law student, bds 9 Cunard court
Doyle Patrick E, printer, bds 80 Cornwallis
Doyle Peter, waiter, City Club
Doyle Peter, employee Henderson & Potts, h N W Arm
Doyle Peter, clerk, h 8 Maitland
Doyle Stephen, quarryman, h Hazelwood, N W A
Doyle Thos, grocer & liqrs, 23 to 27 Up Water, h 42 Spring Garden rd
Doyle Thomas, cooper & oil guager, Wood's wharf, h 51 North Park
Doyle Thomas J, clerk, h 80 Cornwallis
Doyle Thomas M, clerk, bds 42 Spring Garden road
Doyle Thomas, truckman, h 71 Creighton
Doyle William, ballastman, h 104 Lockman

Commercial Printing. | JAS. BOWES & SONS.
Telephone No. 408.

WEDDING BOUQUETS OF CHOICEST FLOWERS, - Nova Scotia Nursery, Lockman St.

PLATINUM PENS. | METHODIST BOOK ROOM,
141 Granville Street.

Draggis Joseph, carpenter, h 4 West
Drake Alfred C, clerk, bds Dartmouth
Drake Clifford machinist, h Dartmouth
Drake Frank, stevedore, bds 10 r Lockman

DRAKE FREDERICK W.,
PRACTICAL WATCHMAKER,
138 Granville, h Portland cor Wentworth, Dartmouth

Drake Herbert H, deputy shipping master, h Portland, Dartmouth
Drake Horatio master mariner, h 10 r Lockman
Drake S C, watchmaker, 88 Barrington, bds Dartmouth
Drake William, tinsmith, bds 12 Hurd's lane

DRAKE WM H., of Nisbet & Drake, h 36 Queen

Drew George W, cabinet maker, h 178 Argyle
Drill shed, 8 Spring Garden road
Driscoll Cornelius sr, h e s Swaine
Driscoll Cornelius jr, truckman, bds e s Swaine
Driscoll Dennis, painter and plasterer, h 19 Grafton
Driscoll Dennis, mason, h 37 Blowers
Driscoll Dennis, truckman, h 50 Almon
Driscoll Frank, painter and plasterer, bds 19 Grafton
Driscoll Jeremiah, teamster, bds e s Swaine
Driscoll Michael, moulder, h 217 Grafton
Driscoll Patrick, driver street cars, bds e s Swaine
Driscoll Peter, sailmaker, h 217 Grafton
Drohan John, tinsmith and plumber, h 79 Agricola
Druhan Allen, bds 128 North
Druhan Thomas, roofer, h 23 Gerrish
Dryden Annie, wid Dennis, bds 176 Agricola
Dryden Elizabeth, wid William, boarding house, r 10 Veith
Drysdale Albert, hack driver, h s s Quinpool road
Drysdale Andrew J, truckman, h Quinn

DRYSDALE ARTHUR, of Drysdale, Newcombe & McInnes, bds 209 Pleasant

Drysdale Arthur W, druggist, 53 Campbell road, h 35 Veith
Drysdale Charles, laborer, h 1 Clifton
Drysdale Chas W, dairyman, Chebucto road cor Quinn, h Chebucto rd
Drysdale David, farm hand, bds w s Dutch Village road
Drysdale David H. laborer, h n s Quinpool road
Drysdale Donald, laborer, bds 172 North
Drysdale Elizabeth, wid William, h 172 North
Drysdale Ellen, wid Charles, h 41 Bauer
Drysdale John G, dairyman, h e s Dutch Village road
Drysdale Neal, laborer, bds n s Quinpool road
Drysdale Patrick J, laborer, bds 363 Campbell road

CUT FLOWERS AT ALL SEASONS, NOVA SCOTIA NURSERY, LOCKMAN ST.

— BLACK SILKS. | MAHON BROS., —
97 to 101 Barrington Street.

DRYSDALE, NEWCOMBE & McINNES,

(A. Drysdale, L. E. Newcombe, Hector McInnes.)

Barristers, Solicitors, &c.

35 BEDFORD ROW.

Drysdale Robert, trackman I C R, h 363 Campbell road
Drysdale Robert, teamster, bds 172 North

DRYSDALE, NEWCOMBE & McINNES, (A Drysdale, E L Newcombe, Hector McInnes), **Barristers, 35 Bedford Row.** *See adv. above.*

Drysdale Wm, painter, h 9 Bishop
Dual Edward, painter, Harrison & Co, Barrington
Duckett William, seaman, h 70 Creighton
Duff John, ship carpenter, h 5 North George
Duffield Alex, oil dealer, 175 Upper Water, bds 87 Pleasant
Duffield John, shoemaker, h 206 Grafton
Duffield Johanna, wid John, h 206 Grafton
Duffield Mrs Mary, h 60 Grafton
Duffield Peter H, waiter Halifax Club, bds do
Duffus A W, clerk, bds 66 Queen
Duffus G S, captain R A, bds 25 Kent
Duffus Mrs James B, h 93 Morris

DUFFUS JOHN,
FIRE & MARINE INSURANCE BROKER,
General Agent for Nova Scotia and Prince Edward Island for
Commercial Union Assurance Company, (Ltd.) of London, G. B.
British Empire Life Assurance Company, of London, G. B.
5 Prince, h 25 Kent

Duffus J Norwood, cashier S Cunard & Co, h 93 Morris
Duffus Samuel, seaman, h 7 Charles
Duffus W Stairs, of Dartmouth Ropeworks, h 26 Hollis

DUFFUS WM., insurance agent, 93 Granville, h 106 Inglis

Duffus K William, h 25 Kent
Duffy Edward, cooper, h 339 Barrington
Duffy F J, agent, bds 277 Barrington
Duffy John, of Brackett & Duffy, h 70 Grafton
Dufney Albert, wood turner, h 62 West
Duggan Albert, painter, h 7 Clifton
Duggan Andrew, truckman, h 52 Lower Water
Duggan Charles, laborer, h 32 Vieth

Call up 496a and see what it costs to Bind Books.

FLORAL DESIGNS FOR ALL OCCASIONS, - NOVA SCOTIA NURSERY, Lockman St.

T. C. ALLEN & CO., 124 GRANVILLE STREET,
COPPER PLATE PRINTERS AND COLOR STAMPERS.

TELEPHONE 348. NOVA SCOTIA NURSERY,

Duggan Charles C, stevedore, h 468 Upper Water
Duggan Clifford, laborer, h 48 Lower Water
Duggan Edward, laborer, h 67 Lower Water
Duggan Helen, wid Charles, h 14 Hanover
Duggan Horatio, stone cutter, bds 162 Albermarle
Duggan James, truckman, h 90 West Young
Duggan James, laborer, h 5 Victoria Lane

DUGGAN JAMES & SONS, (P M Duggan, R O'N Duggan),
AUCTIONEERS, COMMISSION MERCHANTS,
and Real Estate Agents, 2 George.

Duggan Johanna, wid John, variety, 257 & 259 Up Water, h do
Duggan Joseph, storekeeper, h market wharf, Lower Water
Duggan Margaret, wid John, h r 48 Lower Water
Duggan Mrs Mary, washerwoman, h 196 Argyle
Duggan Mary, wid George, h 162 Albermarle
Duggan Mrs, carpet sewer, h Grafton
Duggan Patrick, laborer, bds 14 Hanover
DUGGAN P. M., of J Duggan & Sons, h 86 Spring Garden road
Duggan Rebecca, wid James, h 80 Spring Garden road
DUGGAN R. O'N., of J Duggan & Sons, h 80 Spring Garden rd
Duggan Samuel, teamster, h 36 Lower Water
Duggan Sarah, wid James, h 67 Lower Water
Duggan Thomas, laborer, bds 10 r Veith
Duguid John, engineer S S Halifax, h 60 Barrington
Dugwell John, coppersmith I C R, h 4 School
Dulhanty Edward, clerk, h 14 Lower Water
Dulhanty John, printer, bds 14 Lower Water
Dulhanty Mary, wid Walter, h 14 Lower Water
Dumaresq Charles A, architect, h 15 Creighton

DUMARESQ JAMES C., Architect, 197 Barrington, h 17 Cogswell. *See marginal lines.*

Dumaresq Mary A, wid Alexander, h 39 Acadia
Dunbar Wm, h 47 Queen
Dunbrack Arthur, asst blacksmith, h Rose, Dartmouth
Dunbrack Harry M, book-keeper Miner T Foster, h 59 Campbell road
Dunbrack Janet, wid Alexander, h 82 Gerrish
Dunbrack John, bds 59 Campbell road
Dunbrack William, gardener, h 16 South Hollis
Duncan Alexander, carpenter, h 34 Cunard
Duncan David, carpenter, h Willow Park
Duncan D H, cashier Merchant's Bank of Halifax, h 40 Inglis
Duncan Isabel, wid William, h 77 Creighton
DUNCAN ROBERT G., conductor I C R, h w s Windsor
Duncan Thomas, blacksmith, h 105 Kempt road

J. C. DUMARESQ, Architect, 197 Barrington St.

— E. P. ROE'S BOOKS, in Paper Binding, —
At Methodist Book Room, 141 Granville St.

Duncanson Thomas, fleet engineer R N, h 28 Church
Dunlop Archibald, carpenter, janitor Dalhousie College, h do
Dunlop David S, carpenter, bds Dalhousie College, Carleton
Dunlap T G, commission agent, Duke cor Barrington, h 29 Victoria rd
Dunne Bernard, policeman I C R, h 34 Agricola
Dunne Mrs Catherine of C Dunne & Son, h 183 Upper Water
Dunn Catherine, wid William, h 10 r Lockman
Dunne C & Son, liquors, 183 Upper Water
Dunn Ellen, wid John, h 20 Grafton
Dunn Frederick W, clerk Prov Secty's office, bds 12 Starr
Dunn John, laborer, h 48 Buckingham
Dunn John, mason, h 92 Brunswick
DUNN JOHN, business manager Chronicle, h 12 Starr
Dunn Miss Julia, tailoress, h 67 Dresden row
Dunne Margaret, wid Michael, h 183 Upper Water
Dunn Mary, wid Patrick, h 258 Robie
Dunn Maurice, porter, h Dartmouth
Dunn Richard, shoemaker, bds 10 r Lockman
Dunn Thomas, car driver, bds 184 Campbell road
Dunn Thomas, teamster, bds 258 Robie
Dunn Thomas E, laborer, h 34 Cunard
DUN WIMAN & CO., (Geo E Faulkner, manager,) mercantile agency, 14 Prince
Dunphy James, laborer, bds 243 Upper Water
Dunscombe John, caulker, h 40 Grafton
Dunson Isabel, wid James, h 171½ Creighton
Dunsworth Elizabeth, wid Edward, h 114½ Hollis
Dunsworth Hubert, laborer, h 7 Sullivan
Dunsworth Matthew, painter, h 12 Harris
Dunsworth Onhar, wid Matthew, bds 106 Creighton
Dupree Hanorah, wid Alfred, h 36 Lockman
Durant Joseph, laborer, h 516 Upper Water
Durant Joseph, laborer, h 141 Argyle
During David, clerk, bds 11 Creighton
During Joseph, storekeeper, McFatridge's wharf, h 11 Creighton
During Omar, roofer, h 11 Creighton
During William, bds 11 Creighton
DURLING ISAAC, victualler, 38 Argyle cor Sackville, h Lawrencetown, Annapolis Co
Durney Harry, conductor street railway, h Dartmouth
Durney Miss Mary, clerk, h 2 Fawson
Dustan George, book-keeper, h Dartmouth
Dustan Henry B, clerk Deep Water Terminus, h Dartmouth

PLANTS AND FLOWERS BY MAIL, - NOVA SCOTIA NURSERY, Telephone 348.

BAYLEY & MURPHY, Photographers, 167 Hollis St.

CUT FLOWERS AND FLORAL DESIGNS,
At Nova Scotia Nursery, Lockman Street.

ROSES ALL THE YEAR AROUND, - NOVA SCOTIA NURSERY, LOCKMAN ST.

Duston R S, clerk Bank of Montreal, h Dartmouth
Dutton Margaret, wid Thomas, nurse, bds Hanover
Dwyer James h Mt Pleasant, 40 Pleasant
Dwyer James, clerk, bds 44 Hollis
Dwyer John, blacksmith I C R, bds 259 Campbell road
Dwyer Miss Katie, dressmaker, bds 35 Cunard
Dwyer Mary, wid John, h 169 Grafton
Dwyer Mary, wid John, h 25½ Spring Garden road
Dwyer Michael, of John Tobin & Co, h Brookside, 71 Spring Gar rd
Dwyer Mortimer, tide waiter customs, h 86 West
Dwyer Patrick, laborer I C R, h 259 Campbell road
Dwyer Patrick J, tailor, 13 Prince, h 96 Queen
Dwyer Thomas, laborer, h 6 Blowers
Dymond Alfred G, bookkeeper, bds 10 Acadia
Dymond Wm A, druggist, bds 10 Acadia
Dymond Wm H, blacksmith, h 10 Acadia
Dystant Edward, salesman, h s s Woodill
Ead Edward, laborer, h 36 Argyle
Ead Mrs John, grocer, 236 to 240 Upper Water, h 238 do
Ead John T, grocer, Cunard, cor Windsor, h 79 Windsor
Ead Thomas, stevedore, h 12 Salter
Ead Thomas, jr, teamster, bds 12 Salter
Eager Miss Frances, teacher, h 9 Tower Road
Eager Miss Jessie, teacher, h 9 Tower Road
Eager M F, com merchant, 18 Sackville, h Dartmouth
Eagleton James, painter, h 102 Hollis
Earle Chas A, seaman, h 49 Cornwallis
Earle Miss Bertha, confectionery, 96 Gottingen, h 98 do
Earle John, stevedore, h 45 North Park
Earle Mary A, wid John, bds n s Welsford

EASTERN ASSURANCE COMPANY OF CANADA, (Chas. D. Cory, Managing Director,) **60 Bedford Row.** *See adv opp.*

EASTERN CANADA SAVINGS & LOAN COMPANY, Ltd., (A. Whitman, Manager,) 58 Bedford Row.

EASTERN S. S. CO., (Jos. Wood, Agt,) Central Wharf, Up Water
Eaton Brenton H, Q C, of Eaton, Parsons & Beckwith, h Dartmouth
Eaton Emily, wid John, h 148 Robie
Eaton James, time keeper, bds 51 Bilby

EATON, PARSONS & BECKWITH, (B H Eaton, Q C, J F L Parsons, H L Beckwith,) barristers, 35 Bedford Row

EATON, WATSON & SON, (Wm L Eaton,) produce & com merchants, 269 Barrington
Eaton Wm L, of W Eaton & Son, h 148 Robie

— All kinds of Fancy Penholders at KNOWLES'. —

FIRE INSURANCE!

INSURE WITH THE

Eastern Assurance Company.

CAPITAL, $1,000,000.

THE LARGEST HOME COMPANY.

HEAD OFFICE, 60 BEDFORD ROW, - - HALIFAX, NOVA SCOTIA.

Agencies at all important points throughout the Dominion.

JOHN DOULL, President. CHARLES D. CORY, Managing Director.
HON. H. H. FULLER, Vice-President. D. C. EDWARDS, Secretary

NOVA SCOTIA NURSERY, - - - - TELEPHONE 348.

Eckersley John, chief clerk customs, h 21 Carleton

EDEN FRANK, boots & shoes, 41½ Gottingen, h 68 Russell

Edgar James, porter I C R, h 81 Agricola

Edgar Wm, machinist, bds 155 Lower Water

Edgecombe Geo, painter Harrison & Co, h Dartmouth

EDISON GENERAL ELECTRIC CO, 124 Hollis

Edkins Henry, cook, bds 83 Windsor

Edmunds Gabriel, dairyman, h 29 Compton Avenue

Edmonds James, employee C F, bds 95 Almon

Edmonds Mrs Wm, h 116 Agricola

Edmonds Wm, laborer, h 198 Maynard

Edmonds William, brush maker, h 116 Agricola

Edwards Amelia, wid Geo, h 204 Albermarle

EDWARDS ALFRED C., General Insurance Agent, Fire, Life, Guarantee & Accident, Queen Building, 177 Hollis, h 7 Bland. *See gilt on back.*

Edwards Alfred D, clerk, bds 7 Bland

Edwards Bessie, wid Thos, bds 10 Campbell Road

Edwards Christiana, wid Joseph, h 44 Macara

Edwards David, roofer, h 43 Blowers

EDWARDS D. C., secy Eastern Assurance Co of Canada, 60 Bedford Row, bds 139 South Park

Edwards Edward, blacksmith, 63 Kempt Road, h 61 do

EDWARDS & FIELDING, (A C Edwards, B A Fielding(, mgrs Equitable Life, Queen Building, 177 Hollis

Edwards Fred J, clerk, bds 33 Hollis

Edwards George, h 188 Maynard

JOHN BOWES, General Job Printer, Cor. Bedford Row & Prince St.

The best facilities for Fine and Commercial Printing.

FLORAL DESIGNS FOR ALL OCCASIONS, - NOVA SCOTIA NURSERY, Lockman St.

EDWARD ELLIOT,

—Architect,—

No. 58 BEDFORD ROW, 2nd Floor,
HALIFAX, N. S.

Plans, Specifications, &c. furnished on Reasonable Terms and at short notice.

GENTLEMEN'S FURNISHING SHOP,
105 Granville Street, HALIFAX, N. S.

First-Class English Furnishings, Boy's Clothing.

F. C. ELLIOT.
ESTABLISHED 1856.

Edwards Geo, box maker, h 204 Albermarle
Edwards Harry A, clerk, bds 111 Maitland
Edwards John, boatman, h 21 Grays Lane
Edwards John, laborer, h 26 Cornwallis
Edwards J T, tide waiter customs, h 111 Maitland
Edwards Joseph, clerk, bds 9 Maitland
Edwards Mrs Janet, general store, 61 Kempt Road, h do
Edwards Miss Rosa C, teacher Hfx Ladies Col, 164 to 172 Pleasant
Edwards Philip, clerk, bds 21 Grays Lane
Edwards Richard, blacksmith, h 11 Campbell Road
EDWARDS ROBERT H., of J A Leaman & Co, h 35 Hollis
Edwards Tobias, bottle seller, h 181 Grafton
Egan E J, gunsmith, 30 Upper Water, h w s Walnut
Egan Edward, gun maker, bds w s Walnut
Egan James, asst baggage master, h 34 Grafton
Egan Mrs James, matron W C T U, h 34 Grafton
Egan James T, clerk, h 178 South
Egan John, gun maker, h w s Walnut
Egan John, teamster, h 42 West
Egan John W, city works, h 35 Duncan
Egan Joseph, drug clerk, bds Seymour
Egan Mary, wid William, h 89½ Gottingen
EGAN THOMAS J., Gun Maker and Taxidermist, 177 Lower Water. h 178 South. *See adv per Index.*

Job Printing. | 125 Hollis St. | Jas. Bowes & Sons.

FREEMAN ELLIOT,

Gents' Furnishings & Clothier,

163 HOLLIS STREET.

Eisan Miss Maggie, bds 5 Upper Water
Eisnor George, clerk, bds 184 Argyle
Eisenhauer George H, driver street railway, h 20 Duffus
Eisenhauer Henry, bds 24 Duffus
Eisenhauer John, shoemaker, bds 7 Victoria lane
Eisner James, clerk, bds 11 John
Eisner Nathan, clerk, bds 14 Harris
Eisner Mary, wid Nicholas, grocer, 187 Creighton, h do
EISNOR PRYOR H., pork dealer, 29 Jacob, h 11 John
Eisnor Ralph, clerk, bds 11 John
Eisenor Thomas, shoemaker, h 7 Victoria lane
Elford John, laborer, h 47 Almon
Elford Thomas, laborer H M D, h 45 Bloomfield
Elizabeth Mother, superioress St John's convent, e s Mumford road
Elliot Collins, clerk G A Pyke, bds Dartmouth
Elliott David, dairyman, h West Kempt road
Elliott Edward, clerk, h 16 Chestnut Place
ELLIOT EDWARD, Architect, 58 Bedford Row, h Dartmouth. *See adv opp.*
Elliot E B, manager Granite House, h 16 Chestnut place
ELLIOT F. C., Gents' Furnishings, 105 Granville. *See adv. opp.*
ELLIOT FOSTER, Proprietor F. C. Elliot, Gents' Furnishings, 105 Granville, bds 59 Hollis. *See adv opp.*
ELLIOT FREEMAN, Gents' Furnishings, 163 Hollis, h Church, Dartmouth. *See adv above.*
Elliott H H, book-keeper, bds 100 Lockman
Elliot James, restaurant, 81 Campbell road, h 83 do
Elliot James, jr, laborer N S S R, bds 83 Campbell road
Elliott James F, book-keeper, h 100 Lockman
Elliott J V, salesman, bds 107 Queen
Elliot John J, laborer N S S R, bds 83 Campbell road
Elliot Joseph W, clerk, h 107 Queen
Elliott R D, shoemaker, 50 Birmingham, h 71 Dresden row
Elliott Sarah, wid Edward, h 35 Pleasant
Elliott Walter B, tailor, bds 100 Lockman

CUT FLOWERS AT ALL SEASONS, - NOVA SCOTIA NURSERY, LOCKMAN ST.

☞ KNOWLES BINDS BOOKS! SURE! ☜

— OXFORD BIBLES, FOR PRESENTS, —
At Methodist Book Room, 141 Granville Street.

TELEPHONE 348.

Elliott William, waiter Halifax Hotel, bds 61 Brunswick
ELLIS ALFD E., man Bk B N A, h Eastern Passage rd, Dartmouth
Ellis Charles, seaman, h 32 James
ELLIS REV. GEORGE A., Roman Catholic, h 5 Grafton
Ellis John, storekeeper A N Whitman, h 3 Murray Place
Ellis Joseph, laborer, h 542 Upper Water
Ellis Mrs Thomas, h Lorne House, Morris
Ellis Miss Mary T, school teacher, h r 64 Gerrish
Ellis Rhoda, wid David, h 17 Bauer
Ellis Thomas, cable operator, h 140 Brunswick
Ellis William, brakeman I C R, bds 159 Campbell road
Ellis William, bridge contractor, h 17 Bauer
Ellward John, tailor, h 1 Falkland
Ellwood Miss Mary, bds 74 Gerrish
Elsdon Miss Elizabeth N, teacher Creighton St school, bds 194 Robie
Elsdon Frederick L, parcel expressman, h 194 Robie
Elsdon James, h 194 Robie
Elsey Mary, wid Albert, temperate drinks, 128 Albermarle, h do
Elvey John, bricklayer, h 114 Cornwallis
Emberley Emanuel, employee H M D, h 29 Bloomfield
Emberley, George H, carpenter, h 10 Needham
Emberley Mary, grocer, 10 Needham, h do
Emberley Sarah wid James, h 19 North George
Emero Eli, fish dealer, 273 Upper Water, h Gerrish
Emero Simeon H, contractor, h 18 East Young
Emeno Wm R, carpenter, bds 18 East Young
Emerson James, weaver, bds 95 Almon
Emmerson William A, com trav of R B Secton & Co, h 12 Smith
Emmett John H, clerk, h 34 Creighton
Emmett William James, teamster, h 23 Cornwallis
Engdahl Elof, engineer lager beer brewery, h 50 Duke
ENGINE HOUSES, 140 Maynard, 67 Brunswick, 376 Gottingen, 72 Barrington, 5 Spring Garden road, 59 & 61 North Park, 52 Queen, 7 Quinpool road
ENGINEER'S OFFICE, PROVINCIAL, Dr Martin Murphy, Provincial Engineer, Provincial Building
ENGINEER'S OFFICE, CITY, F W W Doane, City Engineer, City Building, 67 to 71 Argyle
England Daniel, employee N S Cgr Co, bds Clifton House, 202 Hollis
England Edwin A, man Forsyth, Sutcliffe & Co, h 179 Morris
English James P, teamster, h 7 Albert
Ennis Edward P, dentist, bds 11 Cornwallis
Ennis James, checker I C R, h Lockman
Entwistle, Joseph, weaver C F

NOVA SCOTIA NURSERY,

BAYLEY & MURPHY, Photographers, 167 Hollis St.

Miscellaneous Books. | Any book not in stock supplied to order by **T. C. Allen & Co.**
—— 124 and 126 GRANVILLE STREET.——

EQUITABLE LIFE ASSURANCE SOCIETY, Queen Building, 177 Hollis, Edwards & Fielding, Managers Maritime Provinces.

Erb Ephraim, miller's agent, 73 Upper Water, h Dartmouth
Erb, John, laborer street railway, h North
Ernst Michael, hawker, bds 160 North
Erwin Davis, laborer I C R, h Young
Ervin Elleanor, wid John, bds 399 Brunswick
Erwin Robert, carpenter, h 65 Cornwallis
Esdaile Mary, wid John, h 121 South Park
Esdaile William F, cashier street railway, h 121 South Park
Esper John, hawker, h 16 r Lockman

ESPLANADE, south end Pleasant

Esson Harriet, wid John, h 15 South
Esson Robert, h 15 South
Estano Joseph, tinsmith, h 9 Maitland
Estano Robert, marble polisher, h Gerrish
Estano Robert, cabinet maker, h 6 Proctor's lane
Etter Joseph, carpenter, h 56 John
Etter Peter, coal agent, h North Church
Etter Sarah, wid Ira, h 70 Grafton
Etter S J, watchmaker & jeweller, 199 Barrington, h 70 Grafton
Eureka Match Factory, 15 Starr

EUROPEAN HOTEL, F J Quinn, prop, 270 & 272½ Up Water

Eustace Miss Johnanna, bds 44 Creighton
Evans Abagail, wid James, h 122 North
Evans Catherine, wid Thomas, h 5 Morris
Evans Chas A, resident secty Queen Insur Co, 177 Hollis, h 36 Inglis
Evans David, blacksmith east side Connolly road, h do
Evans Eli, carpenter, h 201½ Agricola
Evans Eliza, wid William, bds 40 Buckingham
Evans George B, carpenter, h 2 Union
Evans George, clerk, bds 83 Gottingen
Evans Henry M, book-keeper, bds Cameron House
Evans Howard C, h "Sunshine," 27 Edinburgh
Evans James, cabinet maker, h 14 Birmingham
Evans James, employee street railway, bds 122 North
Evans James, machinist, N S Furnishing Co
Evans James, shoemaker, h 80 Albermarle
Evans Joseph, laborer, h 39 Lower Water
Evans Louis, laborer, h r 358 Upper Water
Evans Mrs Oscar, h N W Arm
Evans Nathaniel, boiler maker, Dartmouth, h s s Shirley
Evans Nathaniel, jr, clerk, bds s s Shirley

Dynamos, Motors, Lamps, &c. | JOHN STARR, SON & CO. Send for Illustrated Catalogue.

CUT FLOWERS AT ALL SEASONS. - NOVA SCOTIA NURSERY, LOCKMAN ST.

Leading Depot for FANCY GOODS at Xmas. time.
METHODIST BOOK ROOM, 141 Granville Street.

PLANTS AND FLOWERS BY MAIL, - NOVA SCOTIA NURSERY, Lockman St.

Evans Robert, refreshments, 94 Sackville, h do
Evans Robert, second hand goods, 34 Gottingen, h 34½ do
Evans S H, sergt A S C, h Pavillion Barracks
Evans Shelah, stevedore, h 9 Falkland
Evans Miss Susan, dressmaker, 213½ Brunswick, h do
Evans Thomas, watchman, h 5 Gottingen
Evans William, truckman, h 54 Maitland
Evans William, night watchman, h 175 Brunswick
Ewing David, clerk, bds 33 North Park
Ewing John, supt engineer, h 33 North Park
Ewing James H, machinist, bds 33 North Park

EXHIBITION BUILDING AND GROUNDS, 142 to 158 Tower Road

Fader Amos, butcher, h s s Lady Hammond Road
Fader George A, builder, h 48 Kempt Road
Fader Henry C, mason, h 77 Kempt Road
Fader Jacob, teamster, bds Lady Hammond Road
Fader John, mason, bds 6 May
Fagan Mary A, wid James, h 570 Upper Water
Fagg Harry, laborer, h 102 Barrington
Fahie Edward, clerk, h 141 Gottingen
Fahie Edward J, clerk, bds 141 Gottingen
Fahey Edward P, grocer, 354 Upper Water, h do
Fahie James, machinist, h 106 Argyle
Fahie Johanna, wid Patrick, grocer, city wharf, h do
Fahey John L, cooper, h 19 Grays Lane
Fahie Matthew, laborer, h 10 Kempt Road
Fahie Michael, hairdresser, bds 141 Gottingen
Fahey Michael J, carpenter, Lower Water, h 18 Grays Lane
Fahie Thomas L, clerk, h market wharf
Fahie Thomas, printer, bds 141 Gottingen
Fahnert Miss Bertha, bds 159 Lower Water
Fahnert James, h 122 Lower Water
Fahnert Margaret, wid Martin, bds 159 Lower Water
Fairbanks Charles R, real estate agent, 91 Hollis, h 17 Maynard
Fairbanks Edwin C, marriage license clerk, h 20 South Park
Fairbanks Elizabeth A, wid Charles, h 17 Maynard
Fairbanks Harry G, medical student, bds 20 South Park
Fairbanks James P, commercial traveller, bds 17 Maynard
Fairbanks Miss Cassie, h 16 Kent
Fairbanks Miss L, lending library, 101 Hollis, bds 94 Pleasant
Fairgrieve Robert S, brewer, h 113 Lockman
Fairhurst Levi, twister, C F
Fanning Chas, h 113 Gerrish
Fanning John, sea captain, h 141 Lockman

—Leather Goods at right prices, at KNOWLES.'—

BORNE, SCRYMSER & CO.,

— MANUFACTURERS OF —

LUBRICATING OILS

Of every description. Railway & Mill Grease. Also, celebrated brands of Illuminating Oils.

SUNRISE REFINERY, ELIZABETHPORT, N. Y. OFFICE: 80 & 81 SOUTH ST., NEW YORK.

Agent at Halifax: **V. F. FARRELL,** 196 Upper Water.

Always on hand in Halifax, a large stock of Cylinder, Machine, Engine, Spindle, Wool and Lard Oils, Railway and Mill Greases. Also, large stock of very best American Water White Illuminating Oil, "Sunrise."

HIGHEST PRICES PAID FOR EMPTY OIL BARRELS.

Write for Quotations. P. O. BOX 187, HALIFAX, N. S.

Fanning Mrs Mary, h 123 Creighton
Fanning William, sea captain, h 40 Starr
Farley Joseph, coal dealer, deep water, h 21 North George
Farmer George, painter, h r 168 Creighton

FARMER'S HOTEL, Harry Gray, prop., 37 Buckingham Cor. Argyle. *See adv. per Index.*

FARQUHAR BROS., (Jas Farquhar, Richard Farquhar) tinsmiths, plumbers and gas fitters, 15 Barrington

FARQUHAR FORREST & CO., (J Farquhar, A Forrest, J Forrest)

BANKERS AND BROKERS, 173 HOLLIS.

AGENTS FOR

THE ROYAL INSURANCE CO. OF LIVERPOOL, ENGLAND.

FARQUHAR JAS., of Farquhar, Forrest & Co, h 181 Lockman
Farquhar James, of Farquhar Bros, bds 59 Granville
Farquhar J A, sea captain, h 33 South
Farquhar Margaret, wid George, h 59 Granville
Farquhar Peter, packer Moir Son & Co, h 59 Granville
Farquhar Robert, of Farquhar Bros, h 59 Granville
Farquhar John, estate agent, 35 Bedford Row, h 106 Brunswick
Farrand Thomas, loborer, h 314 Upper Water
Farrell Alice, wid James, h 10 Salter
Farrell Charles, laborer, h 70 Grafton
Farrell Charles, teamster, h 38 North
Farrell Chas, laborer, h 182 r Gottingen
Farrell Dominick, bds Queen hotel, Hollis
Farrell Edward, farm hand, bds w s Dutch Village Road

FARRELL EDWARD, physician, 46 Morris, h 48 do
Farrell Edward D, student, bds 48 Morris

FARRELL VINCENT F., Manager Borne Scrymser & Co's. Oils, 196 Upper Water, h 66 Morris. *See adv above*

PAMPHLETS, Printed by JAMES BOWES & SONS, 125 Hollis Street.

For Plants or Cut Flowers, Telephone 348 NOVA SCOTIA NURSERY, Lockman Street.

T. C. ALLEN & CO., 124 & 126 GRANVILLE ST.,
GENERAL JOB PRINTERS, ETC. Ask for Quotations.

Farrell Ellen, wid John, h 38 North
Farrell Harry, carriage builder, h 9 Salter
Farrell Harry, laborer, bds 20 Maitland
Farrell James, laborer N S S R, h 20 Maitland
Farrell John, seaman, h 538 Upper Water
Farrell John, bds 38 North
Farrell John W, paint worker, bds w s Dutch Village Road
Farrell Jonas, laborer, h 182 r Gottingen
Farrell Mary, wid John, h 14 Starr
Farrell Mrs H F, bds Halifax hotel
Farrer Charles, teamster, bds 38 North
FARRER LEONARD J., baker, 234 & 236 Agricola, h 37 West
Farrow Henry R, laborer, h 20 Maitland
Faucher Charles, carpenter, h 206 Grafton
Faulkner Allen, clerk, bds 130 Hollis
Falkner Archibald, roofer, h 51 Creighton
Falconer Mrs Bessie, school teacher, bds 98 Gottingen
FAULKNER DANL, boots & shoes, 25 Spring Gar Rd, h 16 Henry
Faulkner Frederick, coachman, h 185 Pleasant
FAULKNER GEO. E., mgr Dun Wiman & Co, h 49 South Park
Falconer Harold, clerk, bds Russell house
Fawson James, laborer N S S R, h 24 Russell
Fay Helen M, wid J R, h 26 Lucknow
Fay Miss Helen M, h 26 Lucknow
Fead John, agent cash registers, Hollis, bds 121 Argyle
FEARON JAS., prin Deaf & Dumb Instn, 239 to 249 Gottingen
FEDERAL LIFE ASSURANCE CO., M. B. Huestis, Genl. Agent, 24 Prince. *See adv. per index.*
Feely Frank, employee N S S K, h 49 Bilby
Feely Francis, laborer, city water works, h 49 Bilby
Feetham John, I C R clerk, h 171 Campbell Road
Feetham Susanna, wid Evans A, h 171 Campbell road
Fegan James, carpenter, h 82 Tower road
Fegan William, mason, h 96 Victoria road
Fegan William R, carpenter, bds 96 Victoria road
Fells Margaret, wid William, h 202 Creighton
Fennerty Archibald, carpenter I C R, h 29 Cornwallis
Fennerty Arthur, custom house clerk, h 180 South
Fenerty Arthur, employee N S S R, h 23 Sullivan
Fenerty Caroline, h 66 Brunswick
Fenerty Edw L, of Halifax Shovel Co, h s s St Margaret's Bay Road
Fenerty Mary Ann, wid Edward W, h 49 Dresden row
Fenerty Sarah, wid James, h 104 Queen
Fennerty Stanley, employee N S S R, h 55 Bilby

BAYLEY & MURPHY, Photographers, 167 Hollis St.

FLORAL DESIGNS FOR ALL OCCASIONS, - NOVA SCOTIA NURSERY, Lockman St.

LADIES' FINE STATIONERY, AT METHODIST BOOK ROOM, —141 Granville Street.—

Finnerty Thomas S, brakeman I C R, bds 42 Kaye
Finnerty Wellington, h 42 Kaye
Fenlen Miss Margaret, temperate drinks, h n s Quinpool road
Fenn Samuel, chief clerk Direct U S Cable Co, h 32 Church
Fenner A E, clerk, bds 54 Lower Water
Fenton Edward, employee I C R, bds 10 North
Fenton E J, of E Fenton & Co, grocer & feed, 61 & 61 Gerrish, h 65 do
Fenton E & Co, (E J Fenton) fancy bakers, 143 Gottingen
Fenton Frederick, grocer, 99 Lockman, h do
Fenton James Wm, laborer, bds 65 Almon
Fenton Mrs Fred, grocer, 99 Lockman, h do
Ferguson Alexander, fireman Henry Hoover, h 7 Poplar Grove
Ferguson Alex, boiler maker, h 421 Barrington
Ferguson Miss Carrie, h 87 Brunswick
Ferguson D C, photo studio, 105 Barrington, h do
Fergusson H J Major, asst Mil Sec'y, h 181 South Park
Ferguson Henry, boiler maker, bds 14 Artz lane
Ferguson Jane, wid George, h 43 Bauer
Eerguson Ira, printer, h 18 Rottenburg
Ferguson James, boatman, h 506 Upper Water
Ferguson James, plumber, h 188 Albermarle
Ferguson James H, laborer, bds 388 Upper Water
Ferguson John, grocer, 112 Kempt road, h 107 Almon
Ferguson John E, of Whalen & Ferguson, h 19 Artz lane
Ferguson John J, engineer S S Beta, h 170 Spring Garden Road
Ferguson John W, variety, 388 Upper Water, h do
Ferguson Miss Martha, book-keeper, bds 43 Bauer
Ferguson Rebecca, wid Peter, h 128 Gottingen
Ferguson Thomas, stevedore, bds 14 Artz lane
Ferguson W H, collection agency, 166 Hollis, h Dartmouth
Ferns Anna K, wid Major Gore, h 9 Creighton
Ferris Charles, bottler, bds 135½ Barrington
Ferris William, blacksmith, h 2 Morris
Fidler Harry A, clerk, bds 53 South Park
Fidler Harry B, harness maker, h 53 South Park
Fidler Stanley W, clerk, bds 65 Agricola
Fidler William B, builder, h 65 Agricola
Field Herbert, cutler, bds Chebucto road
Fielding Alfred C, hostler, bds Chebucto road
FIELDING B. A., of Edwards & Fielding, h 60 South Park
Fielding Clifford H, physician, 85 Hollis, h 60 South Park
Fielding Fred, asst storekeeper Macdonald & Co
Fielding George, insurance agent, bds 87 Pleasant
Fielding Judson, jeweller, bds 18 Falkland
Fielding Mary, wid Edward, h 249 Albermarle

WEDDING BOUQUETS OF CHOICEST FLOWERS, - Nova Scotia Nursery, Lockman St.

⁘ All Binding positively done when promised, at KNOWLES'. ⁘

—T. C. ALLEN & CO., BOOK-BINDERS, &c.,—
124 and 126 Granville St. Ask for Quotations.

TELEPHONE 348.

FIELDING GEORGE H.,
BARRISTER & SOLICITOR,
Anderson's Building, cor Duke & Barrington, h Rocking'm
Fielding Robert, jeweller, h 18 Falkland
Fielding W H, clerk, h Dartmouth
FIELDING HON. W. S., Provincial Sec'y, h 117 Spring Gar Rd
Filliel Fanny, wid Philip, h 154 Gottingen
Fillis Margaret, wid Robert, h 81 Brunswick
Findley Alexander, tinsmith, h 43 Kempt road
FINLAY ANDREW J., grocer & liquors, cor Birmingham and Rottenburg, h 13 Rottenburg
Findlay George, employee N S S R, bds 23 Bloomfield
Findley George, teamster, h 8 Cornwallis
Findlay George H, printer, h Robie, north end
Findley George, laborer, bds 23 Bloomfield
Findley George R, cooper, bds 43 Kempt road
Findley James, teamster, bds 23 Bloomfield
Finlay James, grocer, 125 Pleasant, h 127 do
Findlay John, boat builder, h 185 Agricola
Finlay John, fisherman, h 216 Lower Water
Findlay John R, printer, bds 185 Agricola
Findlay John, cooper, bds 23 Bloomfield
Findlay Mary, wid James, h 120 Maitland
Findlay Richard, laborer I C R, h 23 Bloomfield
Findlay Richard, printer, h 32 Grafton
Findlay Richard, laborer I C R, h 23 Bloomfield
Findlay William, storekeeper, h 120 Maitland
Findlay William C, clerk, bds 120 Maitland
Findlay William H, scenic artist, bds 185 Agricola
Finlay William J, clerk mines department, bds 127 Pleasant
Fink George, laborer, h 134 Grafton
Fink Mrs George, 2nd hand clothing, 134 & 136 Grafton, h do
Finlan James, printer's pressman, h 62 Dresden row
Finlan James, sea captain, h 62 Dresden row
Finlan Mrs James, grocer, 62 Dresden row, h do
Finn W D, physician, office 100 Argyle, h Dartmouth
FIRE INSURANCE ASSOCIATION, G M Greer, agt, 154 Hollis
FIREMENS' CLUB ROOMS, 65 Maynard
Fisher Alexander, tinsmith, h 99 Maynard
Fisher Alexander, laborer, h 76 Albermarle
Fisher Alexander, laborer, h 60 Atlantic
Fisher Catherine, wid James, bds Chebucto road
Fisher Daniel, can maker, h Chebucto road

NOVA SCOTIA NURSERY,

CARDS AND FOLDERS, Printed at 125 Hollis St.
— JAMES BOWES & SONS. —

GOSPEL HYMN BOOKS, at Methodist Book Room,
141 Granville Street.

Fisher Miss Ellen, h 35 Cunard
Fisher Edward, tinsmith, h 99 Maynard
Fisher John, laborer, h 42 Bauer
FISHER J D., of Hubley & Fisher, h 86 Upper Water
Fisher Joseph, mail clerk, bds 20 Grafton
Fisher Joseph, engineer, h 20 Grafton
Fisher Margaret, wid John, bds 92 Agricola
Fisher Richard, laborer, h 60 Atlantic
Fisher Sedgewick, teamster, bds 208 Agricola
Fisher William, blacksmith, h 126 Grafton
Fisher William, fireman, h 12 Proctor's lane
Fisher William, seaman, h 83 Hollis
Fisher Mrs Wm, janitrix, h 83 Hollis
Fisher William D, junk dealer, 208 Agricola, h 210 do
Fisher W J, Royal Italian Consul Genl, 162 Hollis, h 19 Tower Rd
Fishwick Elizabeth, wid F W, h 56 Queen
FISHWICK'S EXPRESS OFFICE, John E. Foster, manager, 239 & 241 Hollis
Fitch Simon, physician, 121 South Park, h do
Fitzgerald James, printer, bds 10 Salter
Fitzgerald James, letter carrier, h 40 Creighton
Fitzgerald John, teamster, bds 32 Young or Islesville
Fitzgerald John, clerk, bds 40 Creighton
Fitzgerald John, repairer, W U T Co, h 170 Hollis
Fitzgerald John jr, carpet layer, bds 170 Hollis
Fitzgerald Joseph, porter I C R, bds 29 West
Fitzgerald M J, teller bank N S, h 274 Robie
Fitzgerald Michael, stone cutter, h 135 North
Fitzgerald Michael, laborer, h 208 Albermarle
Fitzgerald Rebecca, wid William, h 64 Maitland
Fitzgerald Richard, h 106 Argyle
Fitzgerald Richard, bartender, h 106 Argyle
Fitzgerald Thomas, laborer, h 12 Lockman
Fitzgerald William laborer, h 60 Kempt Road
Fitzgerald William, wheelwright, bds 19 Maynard
Fitzhenry John, tailor, bds Dresden Row
Fitzhugh Richard, pedler, h 235 Albermarle
Fitzmaurice Mrs Annie, widow, h 49 Dresden Row
Fitzmaurice Thomas, carpenter, h 31 East Young
Fitzpatrick Ellen, wid Michael, h 90 Lockman
Fitzpatrick James, laborer, h 198 Lockman
Fitzpatrick John, policeman, h 161½ Gottingen
Fitzpatrick J, tailor, bds 75 Dresden Row
Fitzpatrick Kate, wid David, h 320 Upper Water

JOHN BOWES, GENERAL JOB PRINTER,
42 BEDFORD ROW, Cor. Prince Street, 2nd Floor.

For Plants or Flowers, Telephone 348, NOVA SCOTIA NURSERY, Lockman Street.

BIBLES, PRAYER AND HYMN BOOKS,
At T. C. ALLEN & CO., Direct Importers, 124 and 126 Granville St.

ROSES ALL THE YEAR AROUND, - NOVA SCOTIA NURSERY, LOCKMAN ST.

Fitzpatrick Michael, truckman, h Campbell Road
Fitzpatrick Patrick, porter, h 39 Birmingham
Fitzpatrick William, storekeeper, h 90 Lockman
Flack Sarah, wid Andrew, bds 92 Kempt Road
Flaherty Morgan, laborer, bds 52 Bedford Row
Flaherty Robert W, carpenter, h 52 Dresden Row
Flaherty William, janitor, h 3 Bedford Row
Flanigan Edward, carpenter, h 29 Young or Islesville
Flannigan Edward J, brushmaker, bds 29 Young or Islesville
Flanigan James P, carpenter, h 72 Sackville
Flanigan Martin, laborer, h 102 Grafton
Flavin Mrs Catherine, boot & shoe store, 35½ Gottingen, h 35 do
Flavin James P, of Flavin & Stay, h 148 Hollis
Flavin John, clerk, bds 35 Gottingen
Flavin John, fireman I C R, bds 231 Campbell Road
Flavin Margaret, school teacher, bds 35 Gottingen
Flavin Michael, laborer I C R, bds 231 Campbell Road
Flavin Sarah, wid David, grocer, 5 Sullivan, h 3 do
FLAVIN & STAY, Boston Hotel, 146 Hollis
FLAWN GEORGE L., restaurant, 84 Granville, h 82 do
Fleischmann & Co., emprsd yst, G E Ritchie mang, h 53 Birmingham
Flemming Alexander, tide waiter customs, h Bedford
Fleming Ann, wid John, h 106 Hollis
Fleming Catherine, wid Dennis, h 104 Birmingham
Fleming Frank, electrician, h 98 Hollis
Fleming James, shoemaker, h 15 Albermarle
Flemming James W, supt Poor Asylum, bds Poor Asylum South
Fleming Miss Jane, h 231 Campbell Road
Flemming John, of Bently & Flemming, h 55 Spring Garden Road
Flemming Joseph jr, farmer, bds N S Bayers Road
Flemming Joseph M, farmer, h N S Bayers Road
Flemming Mrs Julia, crockeryware, 154 to 156 Lower Water, h do
Fleming Margaret, wid John, h 330 Campbell Road
Flemming Patrick, laborer, h 357 Campbell Road
Flemming Peter, fuelman I C R, Campbell Road
Flemming Peter C, cabman, h 11 Salter
Flemming Sanford, civil engineer, h west side Oxford
Fleming William, grocer, bds 15 Albermarle
Fleming William J, trader, h 220 Maynard
Fletcher Charles, laborer, h 235 Albermarle
Fletcher E P, teacher school for the blind, h do
Fletcher Frederick, woodturner, bds 50 Maitland
Fletcher Maria, wid George, h 50 Maitland
Fletcher Miss Lois, stenographer John Peters & Co, bds 50 Maitland
Fletcher Miss M E, stenographer, bds 50 Maitland

"Progress" Branch Office in KNOWLES' Building.

Books for Church Choirs, at Methodist Book Room,
141 GRANVILLE STREET.

Flett James, book-keeper Herald office, h 7 South
Flick Andrew, carpenter, bds 10 Richmond
Flick Hugh E, book-keeper, h 10 Richmond
FLINN ANDREW H., grocer, 139 Gottingen, h do
Flinn Mrs A, h 75 George
Flinn Catherine, wid James, h Hazelwood, Quinpool Road
Flinn Dennis, pressman, h 42 Albermarle
Flinn Elizabeth, wid Thomas, bds 190 Brunswick
Flinn Elizabeth, wid William, h 251 Albermarle
Flinn Ellen, wid James, h 24 Hurds Lane
Flinn Frederick, barber, bds 161 Brunswick
Flynn Isabella, wid Patrick, h 104 Albermarle
Flynn James, restaurant & liquors 22 & 26 Jacob, h 24 do
Flinn Miss Jane, tailoress, bds 161 Brunswick
Flinn John, shoemaker, bds 161 Brunswick
Flinn John, h 73 Gerrish
Flinn John, h 202 Campbell Road
Flinn John C, moulder, bds 73 Gerrish
Flinn John, book-binder, h 190 Brunswick
Flinn Martin, grocer & liquors, 93 & 95 Grafton, cor Prince h do
Flinn Martin laborer, h Fairbank's wharf, Lower Water
Flinn Mary, wid Charles, h 75 George
Flinn Peter, steam fitter, h Jacob
Flinn Richard, laborer, h 251 Albermarle
Flinn Richard J, grocer, 73 Gerrish, h do
Flinn R J, clerk, bds 73 Gerrish
Flinn Robert, mason, bds 25 Bedford Row
Flinn Sarah, wid Patrick, h 161 Brunswick
Flinn Thomas, h 202 Campbell Road
Flynn Thomas, laborer, h 21 Lower Water
Flynn Thomas jr, carpenter, bds 25 Lower Water
Flinn Timothy, pressman, h 64 Prince
Flynn William P, shoemaker Taylors shoe factory, h 9 Grays Lane
Flint Elijah, laborer, h 166 Creighton
Flint Jacob, truckman, h 170 Creighton
Flint Joseph, truckman, h 182 Creighton
Flint Margaret, wid Samuel, h 170 Creighton
Flint William, porter, bds Bishop, Dartmouth
Flodin Charles, cooper, bds 6 Hurds Lane
Flood Miss Johanah, tailoress, h 8 Kent
Flood Miss Mary, tailoress, h 8 Kent
Florida Louisa, janitrix, h 47 Veith
Flowers Miss Edith M, teacher Morris St School, h 90 Pleasant
Flowers George & Son, (H F Flowers) sailmkrs, Jones wharf Lr Water

CRAGG BROS. & CO., cor. Barrington & George Sts.
—— BUILDERS' HARDWARE IN VARIETY.——

FLORAL DESIGNS FOR ALL OCCASIONS, - NOVA SCOTIA NURSERY, Lockman St.

—T. C. ALLEN & CO., Manufacturing Stationers,—
124 & 126 GRANVILLE STREET.

Flowers Miss Hattie, school teacher, bds 90 Pleasant
Flowers Henry, of G Flowers & Son, h 90 Pleasant
Flowers Henry jr, book-keeper, bds 90 Pleasant
Flowers Miss H L, school teacher, bds 90 Pleasant
Floyd James, baker, h 16 Greys Lane

FLUCK DR. G. H., Dentist, 122 Hollis, bds 96 Inglis.
See marginal lines.

FLUCK GEORGE J., hair dresser, 120 Hollis, h 96 Inglis
Fobin Harry, laborer, bds 20 Maitland
Fobin Henry, stevedore, h 64 Maitland
Fobin Miss Maggie, head operator, bds 64 Maitland
Fobin William, cooper, h 7 Moran
Fogarty James, painter, h 78 Cornwallis
Fogarty Jeremiah, cabinet maker, h 42 Maynard
Fogarty John, teamster, bds 42 Maynard
Fogarty Robert, drug clerk, bds 42 Maynard
Fogarty Thomas, painter, bds Doyle
Fogerty William, hostler street railway
Foley Miss Bridget, clerk, bds 17 Allen
Foley Edward, gardener, h 129 Agricola
Foley Edward, teamster, h 13 Blowers
Foley Edward W, checker, h 113 Agricola
Foley Francis J, gardener, bds 3 Brenton
Foley James, h 78 Victoria road
Foley James, florist, h 34 Allen

FOLEY JAMES M., liquor dealer, 244 Lower Water, h 96 Queen
Foley James, laborer, h 70 Maynard
Foley James W, gardener, h 50 Wellington
Foley Johanna, wid B, h 122 Lower Water
Foley John, mason, h 23 Allen
Foley John, gardener, bds 48 Buckingham
Foley John Joseph, laborer, h 43 Almon
Foley John jr, machinist, h w s South Bland
Foley John, shoemaker, 19 Cornwallis, h 21 do
Foley Mrs John, grocer, 19 Cornwallis, h 21 do
Foley John, steam fitter, bds 96 Queen
Foley Madam, lady superior, convent sacred heart, 98 to 120 Spring Garden road
Foley Margaret, wid James, h 212 Maynard
Foley Mary A, wid John, h 128 North
Foley Maurice, mason, h 17 Allen
Foley Michael, sailmaker, h 51 Buckingham
Foley Robert, clerk, h 84 Maynard
Foley Robert J, clerk, h 118 Brunswick

CUT FLOWERS AT ALL SEASONS, - NOVA SCOTIA NURSERY, LOCKMAN ST.

G. H. FLUCK, D. D. S., - 122 HOLLIS STREET
Teeth filled with Gold, Silver, White, etc., at very low rates.

BOOK-KEEPING BLANKS, at Methodist Book Room,
—— 141 Granville Street. ——

Foley Thomas, clerk, bds 48 Buckingham
Foley Thomas, painter, bds South Bland
Foley Thomas, cabman, bds 139 Lockman
FOLEY REV. WM., D.D., Roman Catholic, h 311 Brunswick
Folkenham Eliza, wid Nathaniel, bds 33 South
Foote Benjamin, carpenter, h 18 Needham
Foot Charles, sexton Brunswick St Metho church, h 12 Brunswick
Foot Mrs Charles, grocer, 12 Brunswick, h do
Foote Jeffery, custom house officer, h 98 West Young
Foote Lewis, teamster, bds 18 Needham
Forbes Edward P, mechanical supt Forbes Mfg Co, h Octerloney, Drth
Forbes Ellen, wid David, variety, h 57 Lower Water
FORBES F. G., of Pearson, Forbes & Covert, h 31 South Park
Forbes Hector M, clerk, bds 18 Moran
Forbes Jane, wid Simon, h Steven's lane, Lower Water
Forbes James A, teller Halifax Banking Co, h w s LeMarchant
FORBES JOHN, mgr director Forbes Manuf Co, h 48 South Park
Forbes John R, clerk Halifax Banking Co, h LeMarchant
FORBES MANUFACTURING CO. (Ltd.), (J Forbes, manager) manufacturers and machinists, 17 to 21 Bedford row
Forbes Mrs D J, variety, h 55 Lower Water
Forbes Noel W, com trav Stairs Son & Morrow, h Bishop, Dartmouth
Forbes Robert, stevedore, h 57 George
Forbes Ralph P, clerk, bds 48 South Park
Forbes Thomas, insurance agent, h 18 Moran
Forbes Thomas, sergeant R E, h 23 Brenton
Forbes Walter, secretary Forbes Mfg Co, bds 48 South Park
Fords Albert, laborer, h 538 Upper Water
Ford Henry, laborer, h off w s Windsor
Ford Margaret, wid Richard, boarding house, 84 Gottingen
Ford Mrs Mary, bds 242 Lockman
Ford Michael, laborer H M Dockyard, h 513 Upper Water
Ford Richard, laborer, h off w s Windsor
Ford William, laborer, h 215 Creighton
FORDHAM ARTHUR, leather merchant, 106 Upper Water, h 19 Creighton
Fordham George W, clerk, bds 19 Creighton
Forell Thomas, mason, h 58 Maitland
Forhan Daniel, laborer, h 104 Gerrish
Forhan Edward, fisherman, h 27 Bloomfield
Foran Edward, stevedore, h 26 Cornwallis
Forhan John, truckman, h 172 Creighton

KNOWLES' BOOKSTORE, A. M. Hoar, Manager,
—— Corner George and Granville Streets. ——

For Plants or Flowers, Telephone 348, NOVA SCOTIA NURSERY, Lockman St.

WEDDING BOUQUETS AND FLORAL DESIGNS,
At Nova Scotia Nursery, Lockman Street

TELEPHONE 348.
NOVA SCOTIA NURSERY,

Foren Mary, wid John, h 25 Bedford row
Forhan Thos, of T Forhan & Co, h Ravenswood, w s Dutch Vil Rd
Forhan Thomas & Co (Thos Forhan, Thos W Forhan), sailmakers and ship chandlers, Pickford & Black's wharf, Upper Water
Forhan Thos W, of T Forhan & Co, h 9 Brenton
Forrest & Co, canned goods, 28 Bedford row
FORREST ALEX., of Farquhar, Forrest & Co, h Fairview
Forrest A W, clerk, bds Fairview
Forrest George, laborer H M dockyard, h 24 Sullivan
Forrest Frederick, engine driver, h 24 Sullivan
FORREST JAMES, of Farquhar, Forrest & Co, h 269 Brunswick
FORREST REV. J., D.D., D.C.L., pres Dal College, h 20 Tobin
Forrest John, overlooker C F, h 28 Young or Islesville
Forrest Samuel, of Forrest & Co, h 149 South Park
Forrest William D, student, bds 20 Tobin
FORRISTALL R. T., grocer & liquors, 42 to 46 Birmingham cor Rottenburg, h 78 Victoria road
Forrestall Richard, grocer, n s Jubilee Rd cor Maple, h n s Jubilee Rd
Forrester John, seaman, h 185 Albermarle
Forsdick George S, sergt-major, h s s Cogswell
Forsyth Alex, carpenter, h Dartmouth
Forsyth Miss E B, h 150 South
Forsyth George E, h 49 Hollis
Forsyth Miss Annie, tailoress, bds 210 Gottingen
Forsyth Margaret, wid James, h 210 Gottingen
Forsythe Sutcliffe & Co (E B Sutcliffe), wholesale druggists, 193 Hollis
Forsyth William, grocer, 36 Grafton, h 67 Sackville
Fort Edward, carpenter, h 6 Artz lane
Fortune Johanna, wid James, h 70½ Cornwallis
Forwell Thomas, mason, h 58 Maitland
Foster Daniel, carpenter, h 108 Lockman
Foster Mrs Daniel, dressmaker, 83 Windsor, h do
Foster E V B, of Halifax Piano & Organ Co, bds 121 South Park
Foster Edwd, book-keeper C Robson & Co, 135 Granville, h Dartmouth
FOSTER & FOSTER, (J G Foster, Q C, Wm R Foster,) **Barristers, 3 Prince.** *See adv opp*
Foster, Foster & Co, (W W Foster,) com merchants, 61 Upper Water
Foster G H, clerk, h 192 South
FOSTER JAMES G., Q. C., (of Foster & Foster,) registrar probate, 4 Spring Garden road, h Dartmouth
Foster Miss Jane, tailoress, bds 36 Birmingham
Foster J E, manager Fishwick's Express, 239 Hollis, bds 4 Carleton
Foster Lucilla, wid John, h 110 Maynard

JOHN BOWES, GENERAL JOB PRINTER,
Cor. Bedford Row & Prince St. Commercial Printing of every description.

J. G. FOSTER, Q. C. WM. R. FOSTER.

FOSTER & FOSTER,

—Barristers,—

3 PRINCE STREET.

Foster Madame, corset maker, 25½ Barrington, h 25 do
FOSTER MINER T., teas wholesale, 57 U Water, h 435 Brunswick
Foster Ruth, wid John, h 192 South
FOSTER S. R. & Son, Nail and Tack Manufacturers, St. John, N. B. *See adv page 6.*
Foster William, builder, 10 Lawrence, h do
Foster Wm F, of Fulton & Foster, h 110 Maynard
FOSTER WILLIAM R., of Foster & Foster, h Dartmouth
Foster Willis W, of Foster, Foster & Co, h 37 Compton avenue
Foston Emmet, seaman, h 58 Russell
Foston James, laborer, h 24 Russell
Fougere Elias, laborer, h 53 Lower Water
Fougere Henry, laborer, h r 48 Lower Water
Fougere Mrs Stephen, variety, 91 Lower Water, h do
Fougere Stephen, laborer, h 91 Lower Water
Fowler J F S, surgeon capt medical staff, bds Queen Hotel, annex
FOWLER REV. THOMAS, M.A., Presbyterian, h 239 Pleasant
Fox Bessie, wid Albert, h 55 Cunard
Fox Catherine, wid William, bds 150 Gottingen
FOX NEIL, of R Martin & Co, h 34 Granville
Fox Robert N, shoemaker, h 28 Maitland
Fox Thomas, carpenter, h 28 Maitland
Frain John, gunner R A, h 60 Dresden row
Fralick James, carpenter, h 47 Birmingham
Frame Archibald, book-keeper, bds 67 Hollis
Frame Miss Christine, asst tchr Deaf & Dumb Institution, h do
Frame M, book-keeper, bds 67 Hollis
Frame Joseph F, barrister, 171 Hollis, bds 67 do
Frame Samuel, book-keeper, bds 67 Hollis
Frame Thomas, printer, bds 160 Brunswick
Frame Thomas J, foreman gas works, h 160 Brunswick
Frampton George, laborer, h 154 Argyle
Francis Adolphus, coal hawker, h 121 Gerrish
Francis Charles J, foreman A Stephen & Son, bds 72 Lockman
Francis Ellen, wid Richard, h 142 Creighton
Francis James, laborer N S S R, h 233 Campbell road

—MAHON BROS. | DRESS GOODS.—
—97 to 101 Barrington Street.—

WEDDING BOUQUETS OF CHOICEST FLOWERS, - Nova Scotia Nursery, Lockman St.

Artists and Draughtsmen's Materials, at T. C. ALLEN & CO. Ag'ts for Winsor & Newton. 124 and 126 Granville St.

PLANTS AND FLOWERS BY MAIL, - NOVA SCOTIA NURSERY, Telephone 348.

Francis Lucy, wid William, h 170 Creighton
Francis T H, of T H & W T Francis, h 72 Lockman
FRANCIS T. H. & W T., prop Whitehall auction rooms & com merchants 31 & 33 Duke cor Barrington
Francis W T, of T H & W T Francis, h 9 North George
Franklin Arthur, teamster, h 8 Russell
FRANCKLYN GEORGE E., of S Cunard & Co, h Emscote, N W Arm
Franklin Harter W, teamster, h 23 Russell
Fraser Albert W, salesman, h 12 Fawson
Fraser Alexander, locker customs, h 94 Victoria road
Fraser Alexander, laborer, h 110 West Young
Fraser Alexander storekeeper Marine and Fisheries, h 101 Maitland
Fraser Alexander, carpenter, h 6 Charles
FRASER A. MILNE, manager Critic Publish Co, bds 14 Hollis
Fraser Andrew, porter Queen Hotel, Hollis
Fraser Angus, policeman, h 22 King's lane
Fraser A H R, law school librarian, bds 6 Henry
Fraser Miss Bessie, student, bds 13 Inglis
Fraser Bros, (J Fraser, R Fraser,) hack & livery stabls, 41 & 43 Hollis
Fraser Charles A, porter, h 39 Hollis
Fraser Charles D, P O clerk, h n s Coburg road
Fraser Charlotte, wid Anthony, h 220 Gottingen
FRASER C. FREDK., supt School for Blind, Morris, h do
Fraser Cornelius, carpenter, h 40 Bauer
Fraser Donald, watchman I C R Deep Water, h 127 Maitland
Fraser Donald, printer, h 58 Grafton
Fraser George, teamster Gas Works, h 9 Albert
Fraser Henry E, clerk, bds 50 Robie
Fraser Hotel, prop Simon Fraser, h 122 Argyle
Fraser Hugh, student, bds 64 Jubilee road
Fraser Ida M, wid Ernest I, h 4 Dufferin terrace, Coburg road
Fraser James, carpenter, h 62 Pleasant
FRASER JAS., com mer, 58 Bedford row, h Fairfield n s Coburg rd
Fraser James A, piano dealer, 107 Hollis, h 50 Robie
Fraser Mrs James A, bds 8 Carleton
Fraser Jeremiah, hackman, h 6 Fawson
Fraser John, clerk, bds 220 Argyle
Fraser John D, of Fraser Bros, h 16 Granville
Fraser J Watson, reporter Evening Mail, h 447 Brunswick
Fraser Joseph C, carpenter, h 47 Cunard
Fraser Miss Mary, grocer, 47½ Cunard, h 40 Bauer
Fraser Matilda, wid John T, h 46 Spring Garden road
Fraser, Nelson, teamster, bds Chebucto road

Fine Views of Halifax,—unmounted. | KNOWLES.

PAUL E. WRIT'S FOUNTAIN PENS,
METHODIST BOOK ROOM, - - 141 GRANVILLE STREET.

Fraser Robert, of Fraser Bros, h 12 Fawson
Fraser Robert H, asst manager E G E Co, bds Lorne House, Morris
Fraser Robert, laborer, h 9 Albert
Fraser Robert W, h 299 Brunswick
Fraser Roderick, h Dartmouth
Frazier Samuel, teamster, h 236 Gottingen
Fraser Simon, prop Fraser Hotel, 122 Argyle, h do
Fraser Thomas J, of W Fraser & Son, h 218 Robie
Fraser Miss Victoria, bds 13 Inglis
FRASER REV. WM. M., Presbyterian, bds 9 South
Fraser Wallace H, clerk, bds 50 Robie
Fraser William, laborer, h s s Chebucto road
Fraser William, painter, h 220 Gottingen
Fraser W & Son, (T J Fraser), furniture, 78 & 80 Granville
Fraser William J, commission merchant, h 9 South
Fraser William M, carpenter, h 62 Pleasant
Fraser William, clerk, bds Argyle
Frawley John J, hair dresser, 56 Cornwallis, bds 55 Maynard
Frawley Mary A, wid John, h 55 Maynard
Frawley Thomas Albert, saddler, bds 55 Maynard
Frawley William M C, clerk, h 6 Harris
Frazee C W, clerk, bds Prince Arthur's Park, Dartmouth

FRAZEE J. C. P., Business College,

Hesslein's Bds., 119 Hollis, h Prince Arthur's Pk, Darmouth
FRAZEE VICTOR, teacher Frazee's business college, bds Prince Arthur's Park, Dartmouth
Freckleton George, carpenter, h 107 Agricola
Frederick Elizabeth, wid William, h 100 Maynard
Frederick William H, grain measurer, h 185 Lockman
Frederickson Henry, car builder, h 23 Gottingen
Frederickson Henry, cigar maker, h 23 Gottingen
Freeman Annie, wid Snow P, h 53 Brenton
Freeman Bros, house builders, Carleton

DAVID ROCHE. | **Stains for Wood.** | **236 Argyle St.**

CUT FLOWERS AT ALL SEASONS, - NOVA SCOTIA NURSERY, LOCKMAN ST.

Lovell, Franklin Square and other Cheap Libraries, at T. C. ALLEN & CO'S, 124 and 126 Granville Street.

WEDDING BOUQUETS OF CHOICEST FLOWERS. - Nova Scotia Nursery, Lockman St.

Freeman E T, manager edison electric Co, h Rockingham
Freeman Harold S, of Freeman Bros, h 31 Carleton
Freeman Harry, laborer, h Blowers
Freeman Hastings W, bds Queen Hotel annex Hollis
Freeman Karl, of Freeman Bros, bds 31 Carleton
Freeman Patrick, laborer, h 4 Grafton
Freeman Patrick, laborer, h 39 Blowers
Freeman William B, of McPherson & Freeman, h 14 Coburg Road
Freeman Whitman, clerk, h 228 Robie
French Mrs Annie, dry goods, 92 Gottingen, h 163 Gottingen
French John L, undertaker, h 188 Creighton
French Samuel, laborer, bds 259 Gottingen
French Silas, laborer, bds 259 Gottingen
Frewen Walter, laborer, h 58 Birmingham
Fripts Michael J, variety, 1 Pleasant, h do
Frith Ambrose, mason, bds 75 Dresden Row
Frith C R, bds Queen Hotel, Hollis
Frizzell Alexander, block & pump maker, h 108 Creighton
Frizzell Alfred, baggage master W & A R, bds 152 Campbell Road
Frizzell David, cooper, bds 108 Creighton
Frost Walter, laborer, h 17 Brunswick
Frye Abram, pensioner, h 41 Gerrish
Fry Abraham, salesman, bds 56 Le Marchant
Frye Ella, wid John, h Upper Water
Fry Francis, baker, 111 Argyle cor Buckingham, h do
Frye Isaac, shoemaker, h 156 Gottingen
Fry John, baker, 7 & 9 Dresden Row, h do
Fry Richard, teamster lager beer brewery, h 41 Gerrish
FRYE WAKEFIELD G., U S Consul general, 60 Bedford Row, bds 21 South
Fry William T, teamster, h 3 Dufferin Terrace, Coburg Road
Fudge George W, laborer, I C R, h 65 Almon
Fudge Jane, wid John, bds 65 Almon
Fullard R J, book-keeper, bds N W Arm
Fuller Benjamin, of B Fuller & Son, h 294 Upper Water
Fuller B & Son, (Benj Fuller, Benj Fuller jr) general store, 292 & 294 Upper Water
Fuller Henry H, teamster, h Starr
FULLER HON. H. H., of H H Fuller & Co, h 17 South
FULLER H. H. & CO., (H H Fuller, W C Brine, L J Fuller), **Hardware, Wholesale & Retail, 41 to 45 Upper Water.** *See adv. opp.*
FULLER LOUIS J., of H H Fuller & Co, bds 17 South
Fulton Annette, wid Cogswell, bds 6 Chestnut Place
Fulton Clarence, student, bds 3 North Mumford Avenue

J. C. DUMARESQ, Architect, 197 Barrington St.

H. H. FULLER. W. C. BRINE. L. J. FULLER.

H. H. FULLER & CO.,

Hardware,

41 TO 45 UPPER WATER ST.

FULTON & FOSTER, (H Fulton, W F Foster) wool, wool skins and hides, O'Connor's wharf, Upper Water
Fulton Harlan, of Fulton & Foster, h 85 Cunard
Fulton Rupert, milkman, h 3 North Mumford Avenue
Fulton Willard H, law student, bds 85 Cunard
Fultz Albert, gas fitter, 37 Barrington, h 37 do
Fultz Bennet, carpenter, h 19 Cunard
Fultz Edmund, clerk, h 104 Cornwallis
Fultz Joseph, city driver, h 43 Blowers
Fultz Sarah, wid Reynolds, h 100 Creighton
Fultz S, gas fitter, 37 Barrington, h do
FULTZ THOMAS W., machinist, Richmond House, 141 & 143 Campbell road
Fultz William A, gas fitter, bds 37 Barrington
Furlong William, seaman, h 16 Grafton
Furlong William, cooper, h 347 Brunswick
Furness G E, clerk Bank B N A, bds Bk B N A building, Hollis
FURNESS LINE STEAMSHIPS, Pickford & Black, agents. Pickford & Black's wharf, Upper Water.
See adv. per index.
FYSHE THOMAS, cashier Bank N S, bds Waverley house
Gabriel Amelia, wid John, h 48 Cornwallis
Gabriel Charles E, printer, bds 10 Brunswick court
Gabriel James McN, mail clerk I C R, h 48 Cornwallis
Gabriel John W, jeweller, 17 Buckingham, h 21 Allen
Gabriel John D, teamster, bds 10 Brunswick court
Gabriel Nathaniel, porter, bds 10 Brunswick court
Gabriel Sarah, wid Wm, h 10 Brunswick court
Gabriel Susan, wid Jonathan, h 10 Brunswick court
Gabriel William, teamster, bds 10 Brunswick court
Gage Susan, wid William, h 21 May
Gale Theodore, bock-keeper, h 65 Brunswick
Gallagher Bernard, pilot, h 25 Bedford row
Gallagher B J, barber, bds 25 Bedford row
Gallagher John V, clerk, h 13 Gottingen
Gallagher John F, lumber surveyor, h 20 Russell

"NEW YOST" TYPE WRITER beats 'em all.
AGENCY AT KNOWLES'.

For Plants or Flowers, Telephone 348, NOVA SCOTIA NURSERY, Lockman St.

ROSES ALL THE YEAR AROUND, - NOVA SCOTIA NURSERY, LOCKMAN ST.

J. A. GASS & SON,

China, Glass & Earthenware,

FLOUR, MEAL, MOLASSES, TEA, COFFEE, SPICES, TOBACCO, &c.

206 & 208 ARGYLE ST., HALIFAX.

Gallagher William, laborer, h 25 Bedford row
Gallagher William, laborer, bds 217 Albermarle
Gallagher W J, confectioner, bds Grand Central hotel
Gallant Frank, pedler, h r 25 Cunard
Gallivan Daniel, plumber, h 151 Brunswick
Galiven James, grocer & laborer, 68 Dresden row, h 66 do
Gallor. John, watchman I C R, h 4 Campbell road
Galloway Anthony, teamster, h 77 North Park
Galt Statia, wid Andrew, bds 406 Upper Water
Gamble Ann, wid John, h 22 South Hollis
Gamble Daniel A, liquors, 72 Cornwallis, bds 29 Upper Water
Gammage Miss Mary, h 214 Albermarle
GAMMON HERBERT, of DeWolfe Son & Co, h 35 Cunard
Gammon Mrs Herbert, variety, 37 Cunard, h 35 do
Gammon James, carpenter, h 30 Birmingham
Gammon Robert, carpenter, h 109 Dresden row
Gannon James, laborer, h 180 Maynard
Gannon John, watchman I C R, h 2 and 4 Campbell road

GANNON R. E., Express Office,

6 DUKE STREET. TELEPHONE 694.

Goods promptly expressed to all parts of the City.

h 64 Brunswick
Garde James, piano maker, h 19 Hurd's lane
GARDENS PUBLIC, South Park
Gardis John, seaman, h 21 Gottingen
Gardner Andrew J, livery stables, 32 & 34 Hollis, h 32 do
Gardner Edmund, car driver St Ry, h 12 Veith
Gardiner Harry, acct Merchants Bank, bds 21 South
Gardner James, janitor Pine Hill College, Bowery road
Gardner Jasan, clerk, bds 87 Kenny
Gardner & McLeod (W H Gardner, H McLeod) lumber dealers, Liverpool wharf, Upper Water
Gardner Neil, clerk, bds 208 Campbell road
Gardner Orlando, blacksmith, 1 East Young, h 78 Kenny
Gardner Sophia, wid Matthew, bds 89 Windsor

ELECTRIC BELLS, PUSHES, AND SUPPLIES.

Send for Illustrated Catalogue. - JOHN STARR, SON & CO.

A. L. GATES. W. W. GATES.

W. & A. GATES,

CITY MUSIC STORE.

— IMPORTERS AND DEALERS IN —

Pianos & Organs, Violins, Accordeons, Strings. Sheet Music, Music Books, &c.

111 GRANVILLE ST.

Gardiner Wm D, laborer, h 4 Almon place, Almon
Garnett Sarah, wid John, h 16 Gray's lane
Garnier Louis, pro Newfoundland house, 93 Upper Water, h do
Garrat William C, baker, h 13 Argyle
Garrels Louis, carpenter S S Minia, h 64 Barrington
Garrison Amos, packer, h 28 Compton Avenue
Garrison Edward, broom maker, bds 28 Compton Avenue
Garrison Henry, restaurant, 34 Chebucto road, h do
Garrison Walter, storekeeper J A Chipman & Co, h 80 West
Garrison William A, surveyor customs, h 20 Compton Avenue
Garroway John H, employee P F, h 67 Kempt road
Garvie Mrs Margaret, bds Home for the Aged
Gas inspectors office, 5 George
Gasler Peter H, capt tug boat Henry Hoover, h 15 Allen
GAS WORKS OFFICE, 10 Gas lane
Gass Henry, painter, h Franklyn
GASS JAMES A., of J A Gass & Son, h 83 Victoria road
GASS JAMES A. & SON, Grocers and China Dealers. 206 & 208 Argyle. *See adv. opp.*
GASS J. EDWARD, of J A Gass & Son, bds 83 Victoria road
Gaston John C, blacksmith, h 19 Rooms
GASTONGUAY ALFRED O, of Grace & Gastonguay, h 7 Morris
Gastonguay Firman, grocer, 189 Lower Water, h 7 Morris
Gastonguay Louis A, clerk, bds 7 Morris
Gastonguay Narcisse V, clerk, bds 7 Morris
Gastonguay Omer, clerk, bds 7 Morris
Gates Amos, teamster, h 65 Hanover
GATES AUSTEN L., of W & A Gates, bds 247 Creighton
Gates Elbert E, student, bds 247 Creighton
Gaetz Freeman, clerk, bds Dartmouth
Gates Harold W, clerk, bds 247 Creighton
Gaetz Harold L, clerk Smith Bros, bds 2 Windsor
Gates Herbert, assistant architect, h Dartmouth
GATES W. & A., (A L Gates, W W Gates,) **City Music Store, 111 Granville.** *See adv above*

DAVID ROCHE, 236 Argyle St. PAINT BRUSHES.

PLANTS AND FLOWERS BY MAIL. - NOVA SCOTIA NURSERY, Lockman St.

Artotypes and other Styles of Pictures, AT METHODIST BOOK ROOM, 141 GRANVILLE ST.

TELEPHONE 348.

Gaetz Jeremiah, truckman, h s s West Harvey
Gaetz Miss Maud, clerk, bds 98 Gottingen
Gates Welley J, general agent, h 247 Creighton
GATES WINSLOW W., of W & A Gates, bds 247 Creighton
Gaul R E, principal St Mary's school, h 161 Morris
Gault Anastatia, wid Andrew, bds 408 Upper Water
Gaussen J S, capt A P, dept, bds Wilson's Hotel, Bedford
GAUVIN & GENTZELL, (G A Gauvin, A E Gentzell,) photographers, 16 Spring Garden road
Gauvin George A, of Gauvin & Gentzell, h 16½ Spring Garden road
Gay William porter, h r 25 Falkland
Gayton Miss Maggie, dressmaker, bds 79 Hollis
Gear Rosanna, wid James, h 3 Rottenburg
Geary Miss Bridget, dressmaker, bds 14 Creighton
Geary Thomas, carpenter, h 36 Falkland
Geddies Alex, clerk, h 14 Fay's lane
Geddes Elizabeth, wid William, h 10 Jacob
Geddes Miss Elizabeth, tailoress, h 10 Jacob
Geizer Amos, farmer, h w s Dutch Village road
Geizer George E, grocer, h 42 Agricola
Geizer Louis P, farmer, bds e s Dutch Village road
Geizer Mark, farmer, h e s Dutch Village road
Geizer Nicholas, carpenter, h Quinn
Geizer Thomas, farmer, h w s Dutch Village road
Geldert John M, customs landing waiter, h south side Jubilee road
GELDERT JOHN M., barrister, 166 Hollis, h 59 Queen
Geldert M E, wid D E, h 40 South
Geller Jacob, dry goods agent, h 2 Gerrish
Genders John, roadman, h 220 Agricola
Genge Annie, wid Morgan, h 20 Harris
Genge William Q, clerk, bds 20 Harris
Gentles Arthur W, carriage blacksmith, h 93 Agricola
Gentles Jane, wid David, h 107 Agricola
Gentzell Adolph E, of Gauvin & Gentzell, h 16½ Spring Garden road
George Alexander, carpenter, h 98 Brunswick
George Miss Cassie, tailoress, h 122 North
George Catherine, wid R, h 4 Birmingham
George Miss Emma, tailoress, h 122 North
George Leonard, dry goods, 20 West, h 22 do
George Samuel, soap maker, h 51 Creighton
Geppard Peter, butcher, h Dutch Village
Gepper Thomas, laborer, h s s Bayer's road
Gerhardt James H, shoemaker, h 48 Veith
Gerrard Alexander, laborer, h 16 May

NOVA SCOTIA NURSERY,

McLEARN'S EXPRESS. | Light and Heavy Carting.
——217 BARRINGTON STREET.——

—— ROSES AND CHOICE CUT FLOWERS, ——
At Nova Scotia Nursery, Lockman Street.

Gerard Edward, printer, h 198 Hollis
Gerard Edward, janitor St Mary's Hall, 26 to 30 Barrington
Gerard Jasper, baker, h 14 Jacob
Gerard Thomas, retired, h 14 Jacob
Gerrard William, printer, bds 14 Jacob
Gerraway George, shoemaker, bds 132 Maitland
Gerrior Daniel, hair dresser, 49 Sackville, h 166 Spring Garden road
Gerrior Joseph, shoemaker, h 249 Brunswick
Gerrior Stephen, sea captain, h 21 Lockman
Gerrior Thomas, shoemaker, h 8 Maynard
Gesler Miss Frances, tailoress, bds 239 Brunswick
Gesler Miss Louisa, bds 239 Brunswick
Gesler Miss Maria, variety, 239 Brunswick, h do
Gessinghouse John, piano polisher, h 67 Dresden row
Getly Henry, carpenter, h 44 Lockman
Gibb George, miller, h 167 Morris
Gibb Harriet, wid John, h 167 Morris
Gibbs Henry, clerk, bds 141 Barrington
Gibbs John, rigger, h 141 Barrington
Gibb John, miller, bds, 167 Morris
Gibb William, carpenter h 301 South
Gibbons James, mason, h 18 Harris
Gibben Lemuel, printer, bds Needham
Gibbens Miss M, dress maker, 183 Barrington, h do
Gibbon Thomas L, jeweller, h 108 Lockman
Gibbon William, fruit store, 243 & 245 Barrington, h 108 Lockman
GIBBONS W. F., feed store, and boarding and sale stables, 83 Argyle, h 137 North
Gibson Alexander E, machinist, h 43 Agricola
Gibson Edwin, moulder, bds 64 Pleasant
Gibson Elizabeth, wid Errington, h 64 Pleasant
Gibson Elizabeth, wid Vinzincio J, h 46 North
Gibson Henry D, shoemaker, h s s West Harvey
Gibson, John, teamster, h 10 Campbell road
Gibson Joseph, carpenter, h 69 Kempt road
Gifford Mrs Joseph, h 32 Albermarle
Gibson Maria, wid John, h 186 Barrington
Gibson Mary, wid William, h 186 Barrington
Gibson Samuel, laborer, h 9 Brunswick
GIBSON WILLIAM H., city tax collector, h 192 Creighton
Gibson William E, civil engineer, bds 192 Creighton
Gibson W H, of Doull & Gibson, h 15 Spring Garden road
Gifford William, laborer, h 13 Victoria lane
Gifford William, laborer, h 8 Gas lane, south side

For Plants or Flowers, Telephone 348, NOVA SCOTIA NURSERY, Lockman St.

Sample Card of Centric Pens for 15c. at KNOWLES.

Exercise Books, at Methodist Book Room, —141— Granville St.

Gifford William, teamster, h 184 Gottingen
Gilbert George, laborer, h 171 Upper Water
Gilbert James, of McKay & Gilbert, h Montague, Halifax Co
Gilday Catherine, wid John, h 436 Upper Water
Gilday James, musician, bds 35 Cornwallis
Gilday John, teamster, h 436 Upper Water
Giles John T, waiter Halifax Hotel, h 80 Creighton
Giles Richard, asst steward S S Olivette, bds 80 Creighton
Giles Thomas, cooper, h 13 Harris
Gilfoy Daniel, section foreman, h 250 r Creighton
Gilfoy Edward Robt, employee C F, h 1 Almon terrace, Almon
Gilfoy John, brakeman I C R, h 76 Bloomfield
Gilfoy John A, laborer, bds 108 West Young
Gilfoy John E, employee C F, h 108 West Young
Gilfoy Patrick, truckman, h 88 Kempt road
Gilfoy Thomas, fish dealer, h 88 Albermarle
Gilfoy William, laborer, h 90 Kempt road
Gilfoy Wm, gardener, 282 to 288 Robie
Gilfoyle John, butcher, bds 68 Agricola
Gilfoyle Mary, wid John, bds 68 Agricola
Gilfoyle Michael, plasterer, bds 68 Agricola
Gilfoyle William, gardener, bds 68 Agricola
Gill Catherine, wid Edward, h 38 Summer
Gill Henry, clerk, h 7 Granville
Gill Matthew, porter, h 7 Granville
Gill Thomas, laborer, h 35 Albermarle
Gill Wm, artist, h 38 Summer
Gillen James, shipwright, h 10 May
Gillen James, cooper, bds 28 Salter
Gillen Thomas, draw tender, I C R, h 18 Richmond
Gillespie Mrs Henry, bds 28 Almon
Gillespie John, employee H M D, h 29 Bilby
Gillespie John policeman H M D, h 25 Bilby
Gilliatt William H, bds 57 Russell
Gillis A D, commercial traveller, bds Hollis
Gillis Alexander, clerk, h 14 Fay's lane
Gillis Angus, carpenter, I C R, h 147 Campbell Road
Gillis Miss Annie, h 102 Brunswick
Gillis Chas J, clerk, bds 32 Dresden Row
Gillies Daniel, carpenter, h 35 Maynard
Gillis Daniel, carpenter, bds 75 Dresden Row
Gillis David C, clerk, h 31 Birmingham
Gillis Hugh, carpenter, h 32 Dresden Row
Gillis James, laborer, h Mulberry Lane
Gillis John, oiler H Ill M Co, h 2 Kent

ROSES ALL THE YEAR AROUND, - NOVA SCOTIA NURSERY, LOCKMAN ST.

DAVID ROCHE, 236 Argyle Street. | **JAPANS.**

Subscriptions taken for all Magazines and Papers, at **T. C. ALLEN & CO'S,** 124 & 126 Granville St.

Gillis John, blacksmith, h 6 Gerrish Lane
Gillis John electrician, h 15 Victoria Lane
Gilles John D, com traveller, h Pleasant
Gillis John J, engineer, h 63 Dresden Row
Gillis Miss Maggie, clerk, bds 102 Brunswick
Gillis R C, com traveller Simson Bros, bds 107 Queen
Gillis Wm, carpenter, bds 109 Gottingen
Gilmour & Co, (Robt Gilmour), variety, 83 Gottingen
Gilmour Robert, of Gilmour & Co, h 83 Gottingen
Gilpin Alfred E, clerk marine & fisheries, h 86 Queen
GILPIN REV. EDWIN D. D., Dean N S Diocese, h 86 Queen
GILPIN EDW, Jr., Depy Com & inspector of mines, h 29 South
Gilpin Richard J, truckman, h e s Kline
Gingham Mrs Jane E, wid George, h Africville
Ginnivan James, laborer, h 370 Upper Water
Givert Wm, laborer, h 13 Victoria Lane
GLACE BAY MINING CO., (Ltd), Morens wharf, Lower Water
GLADWIN B., books & stationary, 90 Granville, h 74 North
Gladwin Bros, (Harvey Gladwin), jig sawing & turning 315 & 317 Barrington
Gladwin Charles H, stationer, h 90 North
Gladwin Harvey, of Gladwin Bros, h 9 North Park
Gladwin Miss M, matron, Deaf & Dumb Inst, 239 to 249 Gottingen
Gladwin Robert D, miner, bds 74 North
Gladwin Whynyard, clerk, bds 90 North
Glancey Isaac, laborer N S S R, h 2 Fern Lane
Glancey John, farmer, h 124 Kempt Road
Glancey John, laborer, h 2 Fern Lane
Glancey Michael, laborer N S S R, h 2 Fern Lane
Glancey William jr, laborer, bds 2 Fern Lane
Glanville Samuel, shoemaker, bds 186 Upper Water
Glasby Thos, laborer, h 81 Gerrish
Glasgow Joseph, laborer, h 187 Albermarle
Glasgow & London, Fire Ins Co, J S Belcher agent, 60 Bedford Row
Glassey John, of Kelley & Glassey, h 95½ Creighton
Glassey William, clerk, bds 95½ Creighton
Glawson Annie, wid George, bds 105 Gerrish
Glawson Edward, ship carpenter, h 105 Gerrish
Glawson William A, bar tender Halifax Hotel, bds 32 Hollis
Glazebrook Charles W, printer, h 5 Maitland
Glazebrooke Charles, pilot, h 33 Lockman
Glazebrooke Frank, teamster, h 16 Dresden Row
Glazebrook James, engineer, h 185 Grafton
Glazebrook John, stone cutter, h w s South Kline

JAS. McLEARN & SON, 217 and 219 Barrington St.
—FEED DEALERS.—

CUT FLOWERS AT ALL SEASONS, NOVA SCOTIA NURSERY, LOCKMAN ST.

KNIGHTS OF LABOR CLOTHING HOUSE,

100 & 102 Upper Water St., Halifax, N. S.

TELEPHONE 348.

S. GLUBE & CO.,

— DEALERS IN —

Clothing, Boots and Shoes,

GENTS' FURNISHING GOODS, JEWELRY, Etc.

Glazebrook John G, barber, bds 210 Albermarle
Glazebrook Mrs Margaret, h 13 Grafton
Glazebrook Wm, bds 185 Grafton
Glazebrook William, laborer, h 13 Grafton
GLEBE HOUSE, St Mary's, 5 Grafton
Gleason Miss Lizzie, librarian Ch of Eng Institute, bds 11 Moren
Gleeson M A, wid Michael, h 11 Moran
Gleeson William E, packer customs, h 11 Moran
Glencross James, shoemaker, h 60 North
Glenn Freeman, laborer, bds 79 Bilby
Glenn Thos, foreman cigar factory, bds 220 Argyle
GLOBE HOTEL, E McDonald prop, 277 Barrington
Glover Kate, wid George, h 270 Agricola
Glover Robert, employee cotton factory, bds 170 Agricola
GLUBE S, of S Glube & Co, h 104 Upper Water
GLUBE S. & CO., (S Glube, M Pink), **Clothing, 100 and 102 Upper Water.** *See adv. above*
Gobby William, laborer, h 24 Creighton
Goddard George T, laborer, bds 5 Lawrence
Godard John, laborer, h 156 North
Goddard Joseph, wharf builder, h 42 West
Goddard Richard, laborer, bds 5 Lawrence
Godfrey Miss Ann S, h 193 Barrington
Godfrey Arthur, cooper, h 32½ George
Godfrey James M, h 193 Barrington
Godfrey Patrick, temperate drinks, 415 Barrington, h 413 do
Golde Arthur, machinist, bds 350 Upper Water
Goldsmith George, clerk, h 110 Hollis
Goldsmith George, porter, bds 13 Hurds Lane

NOVA SCOTIA NURSERY,

Knowles sells 1000 pages Letter Book for $1.05.

GODWIN AND CALLAGHAN,

106—Grafton St.—106

Embalmers & Funeral Directors.

Orders left at 59 Russell Street, 73 Sackville Street, or at the Shop, 106 Grafton Street, will receive prompt attention.

Goldsworthy Arthur, baker, h 56 Veith
Goldsworthy Ellen, wid John, h 56 Veith
Goodhew John, laborer, h s s Herring Cove Road
Goodman Thomas, shoemaker, bds 23 Sullivan

GODWIN & CALLAGHAN, Undertakers & Embalmers, 106 Grafton. *See adv above.*

Goodwin Mrs E, 2nd hand dealer, 201 & 203 Grafton
Goodwin Frederick W, physician, 77 Hollis, h do
GODWIN JAMES, of Godwin & Callaghan, h 59 Russell
Godwin Lewis, carriage builder, 52 North, h r 34 do
Godwin Miss Mary A, h 125 Gottingen
Goodwin Nathan, sea captain, bds Albion Hotel
Godwin Samuel J, carpenter, h 14 Veith
Goodwin Thos, general dealer, 201 & 205 Grafton, h do
Godwin Thos C, porter W & A R, h 14 North Starr
Goodwin W A, sea captain, bds Albion Hotel
Gooley Mrs Catherine, variety, 80 & 82 Kempt Road, h do
Gooley John, laborer C F, bds 77 Almon
Gooley Joseph, clerk, h 1 Sarah
Gooley Lawrence, blacksmith, 46 Granville, h 60 Dresden Row
Gooley Patrick, employee C F, h 78 Kempt Road
Gooley Thomas, grocer, Quinpool Road, h do
Gordon Alexander M, student, h 8 Tobin
GORDON REV. D. M., Presbyterian, h 8 Tobin
Gordon Fredk, milkman, h 65 Bilby
Gordon Frederick, waiter, h 235 Creighton
Gordon George S, accountant, bds 13 Inglis
GORDON JAMES, h 143 South Park
Gordon James, mashman, h 38 Lockman
Gordon James, cigar maker, bds 138 Albermarle
Gordon Janet, wid James, h 1 Poplar Grove
Gordon Janet, wid Newton, milliner, bds 17 Cunard
Gordon Lloyd M, druggist, bds 1 Poplar Grove
Gordon Maria, wid Robert, h 138 Albermarle
GORDON WM., manager McDougall's distillery, bds 68 Pleasant
Gordon William R, store-keeper, h 23 North

JAS. McLEARN & SON, 217 and 219 Barrington St.

PLANTS AND FLOWERS BY MAIL, - NOVA SCOTIA NURSERY, Lockman St.

GAGE'S COPY BOOKS, IN LARGE QUANTITIES,
At Methodist Book Room, 141 Granville St.

GORDON & KEITH, (D Keith, Alex Keith, J E G Boulton), **Carpet & Furnishing goods, 41 to 45 Barrington.**
See adv opp

Gordon W D, Mjr-Acting D A G, 6 Spring Garden Rd, bds Hfx hotel
Gorham Charles F, com traveller, h Rockingham
GORHAM EDWARD, of C Robson & Co, h 28 Bishop
Gorham John W, of J W Gorham & Co, h 131 Spring Garden Road
GORHAM J W & CO., (J W Gorham, S Waddell), wholesale grocers & com merchants 251 & 253 Hollis
Gorham Margaret, wid Richard, h 131 Spring Garden Road
Goreham Michael, laborer, h 86 Bloomfield
Gorman Arthur, messenger inland revenue, h 64 Agricola
Gorman Miss Bridget, dressmaker, h 25 Prince
Gorman Daniel, painter, h s s Bayer's Road
Gorman James, plasterer, h 32 Granville
Gorman John, laborer, bds 33 Veith
Gorman John, truckman, h 103 Maynard
Gorman John, truckman, h 14 r Creighton
Gorman Patrick, mason, h 17 William
Gorman Robert, car driver street railway, bds 19 North Starr
Gorman William, fisherman, h 53 Albermarle
Gormley Donald, carriage trimmer, h 26 Argyle
Gormley Donald W, carriage trimmer, bds 14 Bedford Row
Gormley Monson, carriage trimmer, bds 46 Duke
Goss Solomon, tailor, h 16 Bauer
Gossip Adelaide, wid John, h 110 Cornwallis
Gossip Anne, wid William, h 8 Brenton
Gossip Miss Catherine, teacher Alexandria school, bds 109 Grafton
Gossip George, clerk, bds 8 Brenton
Gossip Sarah, wid James, h 109 Grafton
Goudge Edward, book-keeper, h 115 Kempt road
Goudge Edward S, clerk Halifax Fire Insur Co, bds Willow Park
GOUDGE HENRY, sec'y Starr Mfg Co, bds 7 Hollis
Goudge Mrs J H, stenographer Prov Museum, bds 121 South Park
Goudge Mrs L, Provincial Museum, bds 139 South Park
Goudge Norman, clerk, bds Willow Park
GOUDGE THOMAS, Sec'y Halifax Fire Insur Co, h Willow Park
Goudge Walter M, clerk, bds Willow Park
Gough Arthur, spinner C F, h 92 Kempt road
Gough Harry, spinner C F, h 92 Kempt road
Gough Henry, carpenter, bds 92 Kempt road
GOUGH'S HOTEL, Thos Gough prop, 78 & 80 Bedford row
Gough John, provision dealer, bds 18 Bauer
Gough John B, expressman, bds 92 Kempt road

CUT FLOWERS AT ALL SEASONS, - NOVA SCOTIA NURSERY, LOCKMAN ST.

Painters' Supplies. | DAVID ROCHE, 236 Argyle St.

THE BEST PLACE TO BUY
—ANY KIND OF—
FURNITURE, CARPETS, CURTAINS,
OIL CLOTH,
Refrigerators, Baby Waggons, Etc., Etc.,
—IS AT—
41 to 45 BARRINGTON STREET.

GORDON & KEITH.

Gough John F, gro & victualler, Creighton cor Falkland, bds 10 Bauer
Gough Mrs Mary, widow, bds 35 Fenwick
Gough Maurice J, clerk, bds 21 Brenton
Gough Nicholas, carpenter, h 116 Almon
Gough Patrick, carpenter, h 21 Brenton
Gough Philip E, grocer, h 109 Maynard
GOUGH THOMAS, prop Gough's hotel, 78 & 80 Bedford row
Gough Thomas A, carpenter, h 92 Kempt road
Gould Miss Anna McD, bds 142 Lockman
Gould Robert L, storekeeper, bds 142 Lockman
Gould William, customs clerk, h 142 Lockman
Goulden John W, policeman, h 49 Maynard
Goulden Mary, wid Wm, h 49 Maynard
Goulding Ann, wid John, h 80 Birmingham
Goulding Michael, liquors, 176 Upper Water, h 178 do
Gouthro Bathus, porter, h 12 Henry
GOVERNMENT HOUSE, Pleasant
GOVERNOR LIEUT. OF N. S., M. Bowes Daly, Government House, Pleasant
Gow F A R, physician, h 51 Spring Garden road
Gowan Elizabeth, wid Michael, bds 10 Dresden row
Gowans Jacob, teamster, h 10 Jacob
Gowan James L, reporter Chronicle, h 10 Dresden row
GRACE & GASTONGUAY, (T Grace, A O Gastonguay) **Wholesale Wine & Spirit Merchants, 75 Upper Water**
Grace Michael, seaman, h 22 Cornwallis
Grace Thomas, butler, h 83 Sackville
GRACE THOMAS, of Grace & Gastonguay, h 242 Lockman

Underwood's Inks at KNOWLES' BOOKSTORE.

For Plants or Flowers, Telephone 348, NOVA SCOTIA NURSERY, Lockman Street.

T. C. ALLEN & CO., 124 GRANVILLE STREET,
COPPER PLATE PRINTERS AND COLOR STAMPERS.

FLORAL DESIGNS FOR ALL OCCASIONS, - NOVA SCOTIA NURSERY, Lockman St.

Gradey James, laborer, h 147 Creighton
Gradey Michael, gardener, bds 147 Creighton
Grady Thomas H, laborer, h 15 South Brunswick court
GRAFTON PARK, Spring Garden road, cor Grafton
Graham Annie, tailoress, bds 149 Brunswick
GRAHAM A., gents furnishings, 59½ Gottingen, h 27 Compton Av
Graham Arthur, clerk, bds 33 Cogswell
Graham Bella, wid Frank, h 23 North Park
Graham Miss Carrie, secretary, bds 23 North Park
Graham Hugh, machinist, h 23 North Park
Graham James, clerk, h 299 South
Graham James jr, engineer, bds 299 South
Graham Jane, wid James, h 33 Cogswell
Graham John Q, clerk, bds s s Quinpool road
Graham Miss Maggie, bds 33 Brenton
Graham Mary Ann, wid Wm, h 106 & 108 Albermarle
Graham Mary Ann, wid Maxwell, variety, 132 Albermarle, h 130 do
Graham Roderick, traveller, h 132 Maitland
GRAHAM SAML., mgr Singer Mfg Co, 195 Hollis, h 47 Lockman
Graham Sarah, wid James, h s s Quinpool road
Graham Thomas, clerk, bds 299 South
GRAHAM WALLACE, judge supreme court, h 37 South Park
Graham William, harness maker, h 42 Creighton
Graham William, h 3 North Park
Graham William, laborer, h 195 Maynard
Grain elevator, deep water terminus, Upper Water
Grand Central House, F Lattimer, proprietor, 62 Argyle
GRAND SCRIBE SONS OF TEMPERANCE, OFFICE, 183 Hollis
Grandon Milton, agent, h 82 Maitland
Grand Trunk Railway ticket office, R F Armstrong, agt, 134 Hollis
Grandy Phillip, carpenter, h 10 Union
GRANITE HOUSE, dry goods, R T Braine, prop, 172 Granville
Grant Alacia, wid J A, h 34 Russell
GRANT ALEX., lumber merchant, Grant's whf, h 21 Lower Water
Grant Alex, car driver street railway, h 5 North Starr
Grant Alex T, clerk, bds 19 Brenton
Grant Alex, policeman, h 2 Robie
GRANT ALPIN, of A J Grant & Co, h 76 Victoria road
GRANT ALPIN J., of A J Grant & Co, h 92 Queen
GRANT A. J. & CO., (A Grant, A J Grant, **Hardware, 63 & 65 Upper Water.** *See adv. page 3.*

G. M. SMITH & CO., 155 GRANVILLE STREET.
— FRENCH KID GLOVES. —

Telephone NO. 147.

GRANT, OXLEY & CO.

COMMISSION MERCHANTS,

Manufacturers' Agents and General Insurance Agents,

— CORRESPONDENCE SOLICITED. —

73 Upper Water Street, Halifax, N. S.

Grant Andrew, book-keeper, h Quarl, Dartmouth
Grant Charles, blacksmith, bds 264 South
Grant David S, blacksmith, bds n s Quinpool road
Grant Donald C, grocer, 11 Gottingen, h 81 Cunard
Grant Duncan, h 19 Brenton
GRANT DUNCAN, of Albion Hotel, 20 & 22 Sackville
Grant George, h 28 Birmingham
Grant George, miller, h 4 Tower road
Grant George, plasterer, h 47 George
GRANT H. H., coltr inland revenue, h Estrn Psge rd, Dartmouth
Grant Hector J, carpenter, h 297 r South
Grant Henry, laborer, bds 158 Albermarle
GRANT JAMES, Proprietor Albion Hotel, 20 & 22 Sackville. *See adv per Index.*
Grant James, cable operator, h 108 Morris
Grant James S, butcher, h 54 LeMarchant
Grant John, miner, h 264 South
Grant John A, grocer, s s Quinpool road, h do
Grant John A, letter carrier, h 7 Allen
Grant John D, book-keeper, bds 230 Argyle
Grant John H, carpenter, h 297 South
Grant John N, h 93 Queen
Grant Margaret, wid Samuel, h 40 John
GRANT McCALLUM C., of Grant Oxley & Co, h 10 South Park
Grant Mary A, h 11 Barrington
Grant Nicholas, stone cutter, bds 413 Barrington
GRANT, OXLEY & CO., (M C Grant, Harold Oxley,) **Commission Merchants, 73 Upper Water.** *See adv above*
Grant Reginald J, clerk, bds 34 Russell
Grant Richard, laborer, h 413 Barrington
Grant Samuel, builder, h 66 Windsor
Grant Samuel, stone cutter, bds 11 Barrington
Grant Seymour, plumber, h 81 Cunard
Grant Simon, marble cutter, h 413 Barrington
Grant Thomas, seaman, bds 413 Barrington

—JOHN BOWES, GENERAL JOB PRINTER,—
42 BEDFORD ROW, Cor. Prince Street, 2nd Floor.

CUT FLOWERS AT ALL SEASONS, - NOVA SCOTIA NURSERY, LOCKMAN ST.

PLANTS AND FLOWERS BY MAIL, - NOVA SCOTIA NURSERY, Telephone 348.

BENJAMIN G. GRAY, Q.C.

Solicitor, Notary, &c.

No. 91 HOLLIS STREET,

HALIFAX.

Grant William, book-keeper, h 15 Morris
Grant William, marine stores, market wharf, h 290 Barrington
Grant William, jr, clerk, bds 290 Barrington
Grant W Alexander, agent, bds n s Quinpool road
Grant William H, teamster, h 40 Tobin
Grant W T R, book-keeper, h 28 Birmingham
Grantham Henry, coachman, h 21 Lower Water
Granville George E, clerk, bds 61 Agricola
GRANVILLE HOTEL. Chas Della Torre, prop, 51 Granville
Granville James M, clerk, bds 61 Agricola
Granville Samuel, shoemaker, bds Osborne House, 186 Upper Water
Granville Thomas B, clerk, h 61 Agricola
Graves Albert, fisherman, h 414 Upper Water
GRAVES A. T., carriage builder, 16 to 20 Argyle, h 13 Creighton
Graves Charles H, hackman, h 32 Compton Avenue
Graves George W, hackman, h 139 Lockman
Graves L A, cooper, 158 Lower Water, h 2 Fawson
Graves Matthew, painter, h 30 Maynard
Graves Norman, groom, bds 32 Compton avenue
Graves Richard, laborer H M D, bds 139 Lockman
Graves Susan, wid Edward, boarding house, 18 Blowers
Graves Theodore, hackman, h 46 Creighton
Graves William, clerk, h 32 Compton avenue
Gray Albert J, grocery, Coburg road cor LeMarchant, h do
Gray Austin, gardener, h 10 Jacob
GRAY BENJAMIN G., Q. C., Barrister, 91 Hollis, h 103 Pleasant. *See adv above*
Gray Bridget, wid Richard, h 61 Albermarle
Gray Charles, clerk, bds 21 South Hollis
Gray Charles, laborer, h 16 Bishop
Gray Chas W, undertaker, 97 & 99 Grafton, h 3 Dresden row

Knowles' Bookstore—Next door to Province Building.

FARMERS' HOTEL AND STABLES,

Cor. Buckingham & Argyle Sts., Halifax, N. S.

MEALS AND LUNCHES SERVED AT ALL HOURS

Within two minutes walk of the City Hall, Province Building, Post Office, Custom House, Banks and other Public Institutions.

A LINE OF HORSE CARS PASSES ON EITHER SIDE OF THE HOTEL.

Stabling for Forty Horses. Popular Terms.

P. O. Box 185. Telephone 604.

HARRY GRAY, PROPRIETOR.

JAMES A. GRAY, Undertaker AND Embalmer. 239-241 GRAFTON ST., COR. JACOB. TELEPHONE 619.

Gray David, printer, h 7 Granville
Gray David B, grocer, Coburg road, corner LeMarchant, h do
Gray George, laborer, bds 11 Lawrence
Gray George W, clerk, h 135 Morris
Gray Harold, clerk, bds Dundas, Dartmouth

GRAY HARRY, Prop. Farmer's Hotel, 37 Buckingham. *See adv above*

Gray Henry, laborer, h 61 Albermarle
Gray Mrs Harry, bds e s Louisburg
Gray Herbert, moulder, bds 38 Lower Water
Gray Isabella, wid James, bds 47 Allen

GRAY JAMES A., Undertaker and Embalmer, 239 & 241 Grafton, h do. *See adv. above.*

Gray Janet, wid James, h 14 Poplar grove
Gray Jeremiah, carpenter, h 26 King's lane
Gray John, grocer, 122 Gottingen, h 122½ do
Gray John, teamster, h 14 Albermarle
Gray J Harry, clerk, bds Dartmouth
Gray Joseph, laborer, h 16 Bishop

G. H. FLUCK, D. D. S., 122 HOLLIS STREET. | **Special attention given to the correction of oral deformities.**

For Plants or Cut Flowers, Telephone 348 NOVA SCOTIA NURSERY, Lockman Street.

All kinds SCHOOL BOOKS, Wholesale and Retail,
METHODIST BOOK ROOM, - 141 GRANVILLE ST.

CUT FLOWERS AT ALL SEASONS, - NOVA SCOTIA NURSERY, LOCKMAN ST.

Gray Josiah, bds 33 Agricola
Gray Lucina, wid James, h 71 Dresden row
Gray Obadiah, truckman, h 57 Gerrish
Gray Oliver, carpenter, h 210 Brunswick
Gray Peter, teamster, bds w s Poplar
Gray Miss Sarah, seamstress, h 71 Dresden row
Gray Mrs Sarah, widow, bds 10 Acadia
Gray Victor, clerk Merchant's Bank, bds 103 Pleasant
Gray Warren, storekeeper, h 33 Agricola
Gray Warren, storekeeper, h 133 Grafton
Gray Mrs Warren, variety, 28½ George, h do
Gray William, laborer, h 63 Albermarle
Gray William C, carpenter, h 16 Agricola
Grey William G, night watchman street railway, h 93 r Campbell rd
Gray William E, laborer, h 38 Lower Water
Gray William H, watchman P O, h 55 Russell
Gray Wm Y, book-keeper T Walsh & Co, h Prince's Lodge
Graydon Annie, wid John, h Longard road
Graydon George, secty Seaman's Friend Society, 74 Upper Water
Graydor John D, laborer, bds Longard road
GREAT LONDON & CHINA TEA CO., 191 Barrington
Greaty Louis, baker, bds 162 Lockman
Gredis Emily, wid William, h 101 Albermarle
Green Charles, laborer I C R, h 40 Union
Green Edward A, cooper, h 94 Kenny
GREEN F W., mgr Confd Life Association, 83 Hollis, h 10 Lucknow
Green Harriet, wid Charles, h 79 Cornwallis
Green James, engineer, h 153 Brunswick
Green James, porter, h Dartmouth
Green John A, clerk, h 210 Maynard
Green Mary, wid John, h 10 Grafton
Green William, machinist, h 101 Argyle
Green William G, wood turner, bds 101 Argyle
Greenalch James, laborer, h 270 Agricola
Greenaway John, tax collector, h 22 Moran
Greenfield John, gardener, h n s Jubilee Road, N W A
Greenough Frederick, teamster, Bauld, Gibson & Co, h 18 Henry
Greno George, coal measurer, h 32 Falkland
Greenough Herbert E, carpenter I C R, h 196 Campbell Road
Greenough John, coachman J Snow, h 87 Robie
Greenwood Miss Annie, saleslady, h 15 Birmingham
GREENWOOD EDWARD G W., h 53 Seymour
Greenwood George, laborer, h 16 Bishop
Greenwood Herbert A, book-keeper, bds 42 Argyle

C. M. SMITH & CO., COTTON SHEETING,
155 Granville Street.

NOVA SCOTIA NURSERY, Lockman Street. | PLANTS AND CUT FLOWERS For all Purposes.

Greenwood James T, bds 57 Hollis
Greenwood John, cooper, h 15 Birmingham
Greenwood John, overseer C F, h 1 Polar
Greenwood Robert, check clerk, h 413 Barrington
Greenwood Rupert P, Asst Dm Egr, 41 Bedford Row, h 53 Seymour

GREER GEORGE M., Gen. Insurance Agent, 154 Hollis St., Represents the Western Fire and Marine of Toronto; The Manchester Fire Assurance Co., Manchester, G. B.; The Fire Insurance Association of London, G. B.; Connecticut Fire Insurance Co., Hartford; Accident Insurance Company of North America; London and Lancashire Life, h 67 Hollis

Greer Robt, gardener, h 83 Grafton
Gregoire George, fish dealer, 211 Lower Water, h 147 Brunswick
Gregoire John, laborer, h 106 Granville
Gregoire Geo, laborer, bds 106 Granville
Gregoire James, gas fitter, bds 106 Granville
Gregory Sister M, Halifax Infirmary, 14 Barrington
Gregor E M, wid Wm, h 143 Morris

GREGORY REV T B., Universalist, h 103 Victoria Road
Greig Charles, engineer S S City of St John, h 20 Maynard
Greig Frank, 2nd engineer S S Premier, h 94 Maynard
Greig Guilford, clerk, bds 20 Maynard
Greydon Annie, weaver C F
Greydon Miss Lilly, spooler C F
Graydon Miss Maggie, spooler C F
Grierson Miss Fannie, teacher Acadia School, bds 51 Charles
Grierson Frank, book-keeper Geo A Pyke, bds 21 South
Grierson James, clerk Canadian Express Co, bds 51 Charles
Grierson John, Cor Sec'y Sunday School Association, h 51 Charles
Grierson Miss Maria H, teacher National school bds 51 Charles
Grierson Robert, student, bds 51 Charles
Griffin Bridget, wid Capt James, bds 201 Agricola
Griffin Edward, saloon, 2 & 4 East Young, h 47 Campbell Road
Griffin Edward, dry goods, 49 Campbell Road, h 47 do
Griffin Edward J, clerk, bds 392 Gottingen
Griffin Miss Eliza, h 66 Albermarle
Griffin Miss Emily, dressmaker, bds 122 Creighton
Griffin George F, clerk P O, bds 47 Campbell Road
Griffin James, clerk, bds 122 Creighton
Griffin James, sea captain, h 122 Creighton
Griffin James, laborer, bds 147 Upper Water
Griffin Jeremiah, laborer, h 34 Lower Water
Griffin John laborer, h 29 Lower Water

LL. B., leave Law Books to be bound at KNOWLES'.

FLORAL DESIGNS FOR ALL OCCASIONS, - NOVA SCOTIA NURSERY, Lockman St.

PLATINUM PENS. | METHODIST BOOK ROOM, 141 Granville Street.

Griffin J L, County Stipendiary, 4 Spring Garden road, h Octerloney, Dartmouth

GRIFFIN JOHN P,
BOOKSELLER, STATIONER, NEWSDEALER, &c.,
SEASIDES, MAGAZINES, NEWSPAPERS.
Corner Poplar Grove & Jacob, h 14 Proctor's lane

GRIFFIN & KELTIE, (M J Griffin, Robt F Keltie), Marble Works, 323 Barrington. *See adv opp*

Griffin Maria, wid John, h 2 Letson's lane
Griffin Miss Mary, clerk, bds 14 Proctor's lane
Griffin Mary J, wid Watson, h 18 Clifton
Griffin Michael, laborer, h 93 Brunswick
Griffin Michael jr, painter, bds 93 Brunswick
Griffin Michael, I C R car cleaner, h 218 Gottingen
Griffin M J, book-keeper, bds 218 Gottingen
GRIFFIN M J., of Griffin & Keltie, h 14 Proctor's lane
GRIFFIN PATK J., grocer & provisions, 390 Gottingen, h 392 do
Griffin Patrick, mason, h 186 Grafton
Griffin Richard, machine operator, h 201 Agricola
Griffin Robert, laborer, bds 66 Albermarle
Griffin Thomas, h 168 Grafton
Griffin Thomas W, teamster, bds 186 Grafton
Griffin Thomas, tailor, bds 218 Gottingen
Griffin William, hackman, bds 93 Brunswick
Griffiths Henry, dockyard police, h n s Quinpool road
Griffiths John J, plasterer & storekeeper, h 133 Creighton
Griggs George, boatman, h 313 Barrington
Griswold Charles, laborer, bds 13 Needham
Griswold Edward, fireman N S S R, h 16 Needham
Griswold James, machinist N S S R, h 16 Needham
Griswold Jane, wid Alexander, h 13 Needham
Griswold Nathan, carpenter, bds 13 Needham
Groeben G von der, German teacher, Ingress Coutillier school, bds Lorne House
Gross Charles, laborer, h 186 Maynard
Gross Elizabeth, wid Henry, h 8 Gerrish lane
Gross Elizabeth, wid Charles, h 187 Albermarle
Gross James, laborer, bds 25 James
Gross Margaret E, wid Henry, h 8 Gerrish lane
Groves James, laborer, h 121 Brunswick
Guardian Insurance Co, Devlin & Thompson, agents, 106 Granville
Gue Miss D, h 85 Victoria road
GUE THERON R., pres Acadia Powder Co, ltd, h 85 Victoria Rd

WEDDING BOUQUETS OF CHOICEST FLOWERS, - Nova Scotia Nursery, Lockman St.

CRAGG BROS. & CO., Cor. Barrington & George Sts
☞ THE FINEST TABLE AND POCKET CUTLERY.

GRIFFIN & KELTIE,
Marble and Granite Workers,
323 BARRINGTON ST., HALIFAX, N. S.
Monuments, Headstones, Wood Mantels & Tiles. Table Tops, Plumbers' Slabs, Screen Tops, &c.
LATEST ENGLISH AND AMERICAN DESIGNS.
Marble Floors, Tile Hearths and Flooring, from the best English Makers.
Information and Prices on application.

Guerin Joseph, liquors, 11 & 13 Granville, h 9 do
Guess Edward, blacksmith, h 6 Kenny
Guess John, blacksmith, h 130 Campbell road
Guess Margaret, wid Richard, h 130 Campbell road
Guess Mary, wid John, h 132 Campbell road
Guhan John, laborer, h 163 Brunswick
Guihan John W, porter, h Albermarle
GUILD M. A., victualler, 13 Rottenburg, and prop Agricultural Hotel, 42 Argyle
Guildray Julianna, wid Joseph, h 40 Prince
Guilford Robert A, book-keeper, h 11 Chestnut Place
Guilford Sarah, wid Capt R A, bds 11 Chestnut Place
Guinan James, machinist Richmond shop, h 28 Russell
Guinan Mary, wid Thomas, bds 26 Duffus
Gully John, painter, bds 218 Gottingen
Gulry Joseph, miner, h 40 Prince
Gullickson Henry, seaman, h 120 Lower Water
Gullickson Mrs Henry, variety, 120 Lower Water, h do
Gullickson Miss Mary, dry goods and grocer, 120 Lower Water h do
Gumb Catherine, wid William, h n s Quinpool road
Gumb Miss Catherine, post mistress Dutch Village, h n s Quinpool rd
Gumb Miss Mary, h 43 Cunard
Gummel William, boatman, bds 506 Upper Water
Gummo William, stoker torpedo boat 61, bds 506 Upper Water
Gunn Alexander, of A Gunn & Co, h 38 Hollis
Gunn Alexander, storekeeper, h 29 Hollis
GUNN A. & Co., (A Gunn, H Gunn, R J Matheson) flour and meal, 253 & 255 Barrington, mills 19 to 23 Campbell road
Gunn Daniel, clerk, h 21 Campbell road
Gunn David, storekeeper Seeton & Mitchell, h 29 Wellington
Gunn Ellen, wid Alexander, variety, 19 to 23 Campbell rd, h 21 do
Gunn Hugh, of A Gunn & Co, h 75 Gerrish
Gunn William, conductor I C R, h 9 Richmond

NOVA SCOTIA NURSERY, TELEPHONE 348.
MAHON BROS., 97 to 101 BARRINGTON STREET.
GREY AND WHITE COTTONS.

P.O. Box 467. TELEPHONE 705.

HALIFAX BAVARIAN LAGER BEER BREWERY.

J. LINDBERG, PROPRIETOR.

Offices, 50 Duke St., Halifax, N. S.

MANUFACTURERS AND BOTTLERS OF

BAVARIAN AND PILSEN LAGER BEERS.

Put up in Wood and Glass.

ALL ORDERS PROMPTLY ATTENDED TO.

Gunning Alfred E, of Gunning & Co, bds 153 Morris
Gunning Charles W, of Gunning & Co, bds 153 Morris
Gunning & Co (C W Gunning) commission merchants and paper dealers, 18 Upper Water
Gunning E R, wid George, h 153 Morris
Guthroe J B, porter, h Henry
Guy George, truckman, h 139 Pleasant
Guy George, teamster, h 126 Grafton
Guy Samuel E, clerk, h cor Fenwick and Lucknow
Guyhan John, porter, h 163 Brunswick
Gwatkin Phoebe, wid James, h 17 John

HABERDASHER THE, Colwell Bros., Props., Gents' Furnishings, 141 Hollis. *See adv. per index.*

Hadlam John, fireman gas works, h 114 Hollis
Hagarty Charles F, book-keeper, bds 57 Spring Garden road
Haggarty Edward C, bartender, h 36 Bedford row
Hagarty Eliza, wid J P, h 57 Spring Garden road
Hagarty Harry A, clerk customs, h 16 Smith
Hagarty Patrick, excise officer, h 3 Waverley Terrace
Haggart Peter, h 14 Pleasant
Haggins William, porter, h 7 South
HAGUE REV. DYSON, Episcopal, h 35 Spring Garden road
Hainsworth Harry, laborer, h 6 Charles
Hainsworth Mary, wid Henry, h 4 Chestnut Terrace, Quinpool road
Hainsworth Reginald, printer, bds 4 Chestnut Terrace, Quinpool road
Hainsworth Samuel J, laborer H M D, h 19 Almon
Hale Mary, wid John, h 187 Albermarle
Haley Anthony, teamster, bds 520 Upper Water
Haley Edward, teamster, h 5 Lower Water
Haley James, teamster, h 72 Gerrish

ROSES ALL THE YEAR AROUND, - NOVA SCOTIA NURSERY, LOCKMAN ST.

Where is KNOWLES' Bookstore? Cor. George and Granville.

THE HALIFAX CONFECTIONERY & BAKING CO.

(LIMITED.)

174 UPPER WATER ST.

Sample Rooms: 170 Upper Water Street. Factory: 315, 317 and 319 Barrington Street and Upper Water Street, HALIFAX, N. S.

— WHOLESALE MANUFACTURERS OF —

BISCUIT & CONFECTIONERY OF THE FINEST QUALITY.

We employ first-class workmen and use only the best material, and invite comparison with any goods manufactured in the Dominion.

Haley John, teamster, h 5 Lower Water
Haley Michael, printer, bds 31 Agricola
Haley Thomas, car driver, bds 44 Maynard
Haley Thomas, plumber, bds 38 Agricola
Haley Thomas W, clerk, h 44 Maynard
Haliburton A A, book-keeper John Tobin & Co, h 1 Green

HALIFAX & AMHERST NURSERY CO. (Ltd.), Herbert Harris, Manager, 322 Robie. *See line cover.*

HALIFAX BAVARIAN LAGER BEER BREWERY, John Lindberg, prop., offices 50 & 52 Duke, Brewery 165 to 171 Albermarle. *See adv. opp.*

HALIFAX & BERMUDA CABLE CO., D Budge, superintendent, 210 Hollis

Halifax broom factory, J C DeWolf, prop, Maitland

HALIFAX BUSINESS COLLEGE and Writing Academy, J. C. P. Frazee, Principal, 119 Hollis.

HALIFAX CLUB, 172 to 176 Hollis

HALIFAX
Commercial College,
95 BARRINGTON ST.,
S. E. WHISTON, Principal.

HALIFAX CONFECTIONERY & BAKING CO., (Ltd.), Manufacturers of Confectionery and Biscuits, Fred. B. Woods, Manager, 170 to 174 Upper Water. *See adv. above.*

HALIFAX COUNTY ACADEMY, Brunswick cor Sackville

Halifax Co-operative Society, 157 Gottingen

HALIFAX DISPENSARY & MORGUE, 31 to 35 Brunswick

DAVID ROCHE, Artists' Materials, | 236 Argyle St.

CUT FLOWERS AT ALL SEASONS, - NOVA SCOTIA NURSERY, LOCKMAN ST.

HALIFAX FIRE INSURANCE CO.

ESTABLISHED MARCH 28TH, 1809.

The Oldest Company doing Fire Insurance in Canada!

Head Office No. 60 Bedford Row, Halifax, N. S.

— DIRECTORS: —

ROBIE UNIACKE, President; DANIEL CRONAN, Director Bank N. S., Vice-Pres.; W. ROCHE, Director Union Bank; C. W. ANDERSON, Director Halifax Bank; WM. TWINING, Director Union Bank; JOHN MCNAB, Merchant; W. J. LEWIS, M. D.

THOMAS GOUDGE, Sec'y-Treas.

ALL kinds of Property can be insured with this Company, whose Agencies extend throughout the Province of Nova Scotia; and the Policies issued by this Institution are plain, distinct and absolutely free from Ambiguity. ALL LOSSES PROMPTLY PAID WITHOUT UNNECESSARY PROCRASTINATION.

HALIFAX HOTEL,

HALIFAX, NOVA SCOTIA.

The largest and finest equipped Hotel in the Maritime Provinces. Has just completed the addition of another large wing, running the entire width of the block from Hollis to Water Street. With this addition it has accommodation for 350 guests It has just completed its handsome CONSERVATORY and PROMENADE for the guests. It has been lately handsomely refurnished.

LATEST IMPROVED BATHS AND CLOSETS.

☞ *EVERY ROOM LIGHTED WITH INCANDESCENT LIGHTS.* ☜

THE LARGE CORRIDORS being very wide, lofty, well lighted, thoroughly ventilated, and very easy of access.

H. HESSLEIN & SONS, - - - - Proprietors.

HALIFAX FIRE INSURANCE CO., Thomas Goudge, Sec'y-Treas., Offices 60 Bedford Row. *See adv above*

HALIFAX FURNITURE CO., 160 to 166 Grafton

HALIFAX GAS AND ELECTRIC LIGHT CO., 10 Gas lane

HALIFAX HOTEL, H. Hesslein & Sons, Proprietors, 97 to 103 Hollis. *See adv above*

HALIFAX ILLUMINATING AND MOTOR CO., Wm. J. DeBlois, manager, 138 & 138½ Hollis

HALIFAX INDUSTRIAL SCHOOL, Robert Norman, supt, north side Quinpool road

Halifax Infant's Home, 52 Tower road

Halifax Infirmary, 14 Barrington

G. H. FLUCK, D. D. S. 122 HOLLIS STREET.

Full and Partial Sets of Teeth inserted at moderate rates.

FLORAL DESIGNS FOR ALL OCCASIONS, NOVA SCOTIA NURSERY, Lockman St.

HALIFAX, LIVERPOOL & LONDON S.S. Co. LTD.

—Regular Sailings between—

HALIFAX AND LIVERPOOL,

Calling at St. John's, N'fld.,

EVERY THREE WEEKS.

S.S. "Ulunda," 1096 tons, S.S. "Barcelona," 1180 tons.

Excellent passenger accommodation. Rates of Freight moderate. Through Bills Lading issued to and from all points in Canada.

For all information as to rates and dates of sailing, apply to

JAMES HALL, Manager.
P. O. Box 215.

HALIFAX TEA AND COFFEE CO.,

37½ Gottingen Street.

FINE TEAS AND COFFEES,

Indian, China and English Blended Teas. Mocha, Java and Jamaica Coffees ground fresh every day.

SIGN OF THE BIG T. EDEN'S BLOCK.

Telephone 534.

HALIFAX LADIES COLLEGE, Miss A Leach, principal, 164 to 172 Pleasant

Halifax Land Improvement Co., ltd, 161 Hollis

HALIFAX, LIVERPOOL & LONDON S. S. CO., Ltd., James Hall, Manager, Duke cor. Upper Water.
See adv above

Halifax Medical College, 1 to 5 Carleton

Halifax Old Ladies Home, 222 to 226 Gottingen

HALIFAX PIANO & ORGAN CO., 157 & 159 Hollis

HALIFAX PILOT OFFICE, 70 Bedford row

Halifax Printing Co, C A West, A Milne Fraser, 161 Hollis

Halifax Riding Grounds, Chebucto road

HALIFAX SCHOOL FOR THE BLIND, C F Fraser, supt, Morris

Halifax Shovel Co, S M Brookfield, president, 70 Granville, works Brookdale, N W Arm

HALIFAX STEAM LAUNDRY, Pond & Sutherland, props, 341 to 345 Barrington

Halifax Street Railway Co, 113 to 127 Campbell road

HALIFAX TEA & COFFEE CO., 37½ Gottingen.
See adv above

American and Canadian Money Orders at KNOWLES'.

ROSES ALL THE YEAR AROUND, - NOVA SCOTIA NURSERY, LOCKMAN ST.

—BIBLES, PRAYER AND HYMN BOOKS,—
At T. C. ALLEN & CO., Direct Importers, 124 and 126 Granville St.

HALIFAX Y. M. C. ASSOCIATION, H Theakston, secty, Prince cor Granville
Hall Arthur, car driver street railway
Hall Edmund, carpenter, h 50 Argyle
Hall Mrs Emma, matron Home for the Aged, 228 Gottingen
Halls F E, clerk People's Bank, bds 43 South Park
Hall George A, clerk Mines dept, bds Dartmouth
Hall J Lees, army surgeon, bds 1 Hollis
HALL JAMES, manager Halifax, Liverpool & London S S Co, (ltd,) 1 Duke, h 116 Argyle
Hall John, laborer, bds 30 Veith
Hall Joseph, carpenter, h 1 Mumford avenue, North
Halls Mary, wid G W, h 43 South Park
Hall Neil, captain S S Alpha, bds Albion Hotel
Hall & O'Neil, (Scott N Hall,) hair dressers, 166 Upper Water
Hall Samuel, railway mail clerk, bds Royal Hotel
Hall Scott, of Hall & O'Neil, h cor Cogswell and Creighton
Hall Thomas D, laborer, bds 30 Veith
HALL REV. WILLIAM E., Baptist, h 249 Creighton
Halliday A, physician, 142 Gottingen, bds do
Halliday George, upholsterer, h 224 Morris
HALLIDAY JAMES, Merchant Tailor, 78 Upper Water, 9 Tobin. *See line cover and marginal lines*
Halliday Thomas, paper carrier, h 11 Fay's lane
Hames & Davis, (W J Hames, A J Davis,) pork dealers, 31 to 35 Argyle cor Sackville
Hames Wm J, of Hames & Davis, h 60 Sackville
Hamill Allan, laborer gas works, h 40 Dresden row
Hamilton Alex, laborer, bds 65 North Park
Hamilton Benjamin, bds 71 Duffus
Hamilton C E, commercial traveller, h King, Dartmouth
Hamilton, Charles, seaman, bds Peverill
Hamilton Dawson, baker, bds 277 Barrington
Hamilton Miss Florence, dressmaker, bds 6 Henry
Hamilton Miss Frances K, h 33 Spring Garden road
Hamilton Frances, wid John, h Peverill
Hamilton Frank, second hand furnite, 116 & 118 U Wtr, h 48 South
Hamilton F A, S S Minia, bds 178 Pleasant
Hamilton George, clerk, bds 71 Duffus
Hamilton G. J. & Sons, confectionery, M Morrison, manager, 231 Hollis
Hamilton Miss Harriet, teacher Richmond School, bds 71 Duffus
Hamilton Hugh F, tide waiter, h w s Beech
Hamilton Miss Isabel, bds 3 Creighton
Hamilton Isabella, wid James T, h 33 Spring Garden road

PLANTS AND FLOWERS BY MAIL, - NOVA SCOTIA NURSERY, Lockman St.

JAMES HALLIDAY - GENTS' FURNISHINGS.
—78 UPPER WATER STREET.—

J. A. HANCOCK,
WHOLESALE AND RETAIL DEALER IN
Crockeryware, Earthenware, China, Table Glassware, Lamps & Fixings,
Canadian & American Oils, Household & Toilet Soaps, &c.
65 GOTTINGEN ST., - - HALIFAX, N. S.

Hamilton Miss Isabel, teacher Richmond school, bds 71 Duffus
HAMILTON J. T., merchant tailor, 122 Granville, h 33 Spring Garden road
Hamilton John, seaman, bds n s Peverill
Hamilton John, confectioner, Halifax Confectionery & Baking Co
Hamilton Joseph W, of Hamilton & Outhit, h 71 Duffus
Hamiton Joseph E, commercial traveller, h 343 Brunswick
Hamilton Martha, h 223 Grafton
Hamilton Mary, wid John J, h 71 Duffus
Hamilton Matilda, wid Wm, h 6 Chestnut place
Hamilton Minnie, wid Benjamin, h 15 Dundonald
Hamilton Miss, carpet maker, bds 56 Grafton
Hamilton Newton A, book-keeper, bds 343 Brunswick
HAMILTON & OUTHIT, (Jos W Hamilton, John F Outhit,) produce and commission merchants, 255 Barrington
Hamilton Robert, seaman, h n s Peverill
Hamilton Miss S N, h w s Louisburg
Hamilton Miss S J, h w s Louisburg
Hamilton Sophia, wid Henry, h 223 Grafton
HAMILTON WM. H., of Brown Bros & Co, bds 6 Chestnut place
Hamilton W R, assistant city clerk, bds 343 Brunswick
Hamm Mrs Annie, h 256 Robie
Hamm James, carpenter, h 35 Acadia
Hamm John J, moulder, h 66 Roome
Hamm Louis, carver Gordon & Keith's, h Dartmouth
Hamm Thomas, teamster, h 2 Gerrish
Hammett Eldridge, book-keeper, bds 29 Birmingham
Hancock Edwin H, oil dealer, h n s Quinpool road
HANCOCK JOHN A., China, Glassware, Oils, &c., 65 Gottingen, h 67 do. *See adv above*
Hancock John E, clerk, bds 67 Gottingen
Hancock William, letter carrier, h 26 Allen
Handley George, tailor, bds 8 Blowers
Hanley James, seaman, h 40 Lower Water
Handley John, printer, bds 8 Blowers
Handley John, porter, h 28 Almon

NOVA SCOTIA NURSERY, - - - - TELEPHONE 348.

CRAGG BROS. & CO, Cor. Barrington & George Sts,
— POPULAR AND NOBBY HARDWARE STORE. —

— E. P. ROE'S BOOKS, in Paper Binding, —
At Methodist Book Room, 141 Granville St.

Handley John R, bds 37 Inglis
Handley John W, teamster, bds 28 Almon
Handley Theresa, wid John, h 8 Blowers
Haney Ellen, wid James, grocer, 72 Maitland, h 70 do
Hanifen P J, merchant tailor, 23 Barrington, bds 112 Lower Water
Hanington Wallace H, commercial traveller, h 3 Allen
Hankinson William H, clerk, h 8 Creighton
Hanlan James, news agent I C R, h 198 Campbell road
Hann Sarah, wid James, h 79 Agricola
Hannah William, engineer S S Dorcas, h 14 Moran
Hannan James, painter H M D, bds 7 Almon
Hannan John, laborer H M D, h Upper Water
Hannan Lizzie, wid James, h 7 Almon
Hannan Michael, teamster, h 17 Albermarle
Hannan Michael, hackman, h 115 Almon
Hannan William, hackman, bds 7 Almon
Hannan William, fireman, h Miller's field
Hanigan F, watchman, h 145 Lower Water
Hannigan John, painter, bds 13 James
Hannigan & Shortt, hair dressers, 88 Maynard
Hannigan Timothy, teamster, h 13 James
Hannigan William, of Hannigan & Shortt, bds 13 James
Hannigan William, clerk, bds 20 Bedford row
Hannahan James, upholsterer, bds 45 Grafton
Hanrahan John, blacksmith, h 208 Albermarle
Hanrahan Richard Henry, machinist, h 81 Birmingham
Hanrahan Thomas, laborer, h 29 Grafton
Hanrahan Thomas, laborer, h 45 Grafton
Hanrahan Wm, packer, bds 95 Lower Water

HANRIGHT F W., Barrister, 162 Hollis, bds 19 Tower Road. *See adv opp*

Hanson Daniel, laborer, h 32 Dresden Row
Hanson Ernest, checker, h 104 Lockman
Hanson Henry, bandmaster 63rd Rifles, h 204 Argyle
Hanson Peter J, porter, h n s Coburg Road
Harcourt William, clerk A P D, 37 Bedford row, h do
Hardesty William, messenger, bds 148 Gottingen
Hardigan Daniel, laborer, h 6 Gerrish lane
Harding Miss M F, bds 87 Pleasant
Hardt Henry H, clerk, bds 2 South Hollis
Hare Thomas, laborer, h 18 Henry
Hargrave Alfred W, city man Singer S Co, h 109 Lockman
Hargraves James, chimney sweep, h 95 Almon
Harkes James, sailmaker, h 39 Birmingham
Harkness Allen, florist, bds 119 Cornwallis

ROSES ALL THE YEAR AROUND, - NOVA SCOTIA NURSERY, LOCKMAN ST.

Our No. 7 Envelope at $1.25 is a good one—KNOWLES.

F. W. HANRIGHT LL. B.,
Barrister, Notary Public, &c.
162 HOLLIS ST., HALIFAX, N. S.

Harland Richard, tailor, h 30 Agricola
Harland Wm, tinsmith, bds 30 Agricola
Harlen Geo H, bds 145 Campbell road
Harley A, clerk, Bank B N America, bds do
Harman Robert G, steam fitter, bds 24 Agricola
Harnet Clarence, butcher, Campbell road, bds do
Harney John, cabinet maker, h 20 Birmingham
Harper Rachael, wid James, bds n s Quinpool road
Harraher Ernest, printer, bds 97 Robie
Harraher Martin, mason, h 148 Lockman
Harraher Patrick, boot & shoe maker, 95 Robie, h 97 do
Harraher William, mason, bds 97 Robie
Harrie Samuel, packer, h 182 r Gottingen
Harrigan James, spinner C F
Harrigan John, laborer, h 215 Albermarle
Harriman Mrs S, Kindergarten teacher, bds 13 Inglis
Harrington Andrew, seaman, h 38 Gerrish
HARRINGTON ARTHUR E., Gen agent Provident Svgs Life assce socie of New York, 84½ Granville, h w s Le Marchant
HARRINGTON & CHISHOLM, (C S Harrington, J M Chisholm) barristers, 187 Hollis
Harrington C Sydney, of Harrington & Chisholm, h 260 Gottingen
Harrington Cornelius, h 81 North Park
Harrington Edward, janitor, h 93 Hollis
Harrington Edward R, commission agent, bds 77 Gottingen
Harrington J W, horseshoer & farrier, 116 & 118 Grafton, h 120 do
Harrington James, cotton spinner, bds 77 Almon
Harrington J A G, clerk, bds 164 Tower road
Harrington John, cooper, bds 425 Barrington
Harrington Maria wid John, h 423 Barrington
HARRINGTON WALLACE E., of Brown, Harrington & Co, h 22 Compton Avenue
Harrington William H, com traveller, h 3 Allen
Harrington William, sailmaker, bds 423 Barrington
Harrington Wm, laborer, h 14 Kings place

PLANTS AND FLOWERS BY MAIL, - NOVA SCOTIA NURSERY, Lockman St.

DAVID ROCHE, 236 Argyle St. PAPER HANGER.

CUT FLOWERS AT ALL SEASONS, - NOVA SCOTIA NURSERY, LOCKMAN ST.

F. W. HARRIS,

1 & 3 BARRINGTON STREET, (Old Masonic Hall, Halifax.)

— IMPORTER AND DEALER IN —

PIANOS and ORGANS.

Only authorized Agent in Halifax for the celebrated "MENDELSSOHN" Pianos of Toronto. "BAUER & KRAUSE" Pianos of Leipzig, Germany. "UXBRIDGE" Organs of Uxbridge, Ontario. "THOMAS" Organs of Woodstock, Ont., and the "CHUTE, HALL & Co's" Organs of Yarmouth.

Pianos Carefully Moved or Packed for Shipment.

Pianos and Organs Tuned and Repaired.

Harringtom Wm, laborer N S S R, h 7 North Starr

HARRINGTON W D., collector customs, bds Halifax Hotel

Harrington W J, employee N S S R, h 21 Sullivan

Harrington Wm H, of Lawson, Harrington & Co, h 164 Tower road

Harris Ann, wid Samuel, h 19 Poplar Grove

Harris Catherine, wid William, h 139 South Park

Harris Charles, teamster, h 9 Grays lane

Harris Charles A, printer, h 127 Morris

Harris Charles I, porter, bds 133 Agricola

HARRIS C E., genl mgr N S Telephone Co, ltd, h 7 Brenton place

Harris Clifford, jeweller, bds 133 Agricola

Harris Edward, mason, h 41 Almon

Harris Edward, variety, 97 Argyle, h 99 do

Harris Elizabeth, wid John, h 25 Gerrish

Harris Miss Emma, bds 25 Gerrish

Harris Miss Eunice, h 2 Mitchell

Harris Frederick C, clerk, bds 320 Robie

HARRIS FREDERICK W., Pianos & Organs, 1 & 3 Barrington, h 5 Bedford Avenue, Lockman. *See adv above*

Harris George D, engineer N S S R, h 59 East Young

Harris George F, clerk N S S R, bds 59 East Young

HARRIS GEORGE J., Plumber, 33 Sackville, h 25 Gerrish. *See adv opp*

Harris Harriett, wid George, variety, 64 & 66 Buckingham, h 66 do

Harris Henry, laborer, h 60 Upper Water

Harris Henry J, custom house officer, h 120 Creighton

Harris Henry S, book-keeper, bds 133 Agricola

HARRIS HERBERT, Manager Halifax & Amherst Nursery Co., (Ltd) 322 Robie, h 320 do. *See line cover*

Harris James, laborer, h 5 Gray's lane

HARRIS JAMES H., Manager Nova Scotia Nursery, 254 & 256 Lockman, h 11 North. *See marg lines*

G. M. SMITH & CO. | SILKS AND SATINS.

—155 GRANVILLE STREET.—

GEO. J. HARRIS,

House and Ship Plumber,

33 SACKVILLE STREET, HALIFAX, N. S.

EVERY DESCRIPTION OF PLUMBER'S WARES ON HAND.

Orders by Telephone attended to.

Harris James H, brushmaker Thompson's, bds e s Chestnut
Harris James J, com traveller, h 60 North
Harris Jane, wid James, h e s Chestnut
Harris John, piano tuner, h Quarll, Dartmouth
Harris John C, carpenter, bds 133 Agricola
Harris Lewis, painter, bds 19 Poplar Grove
Harris Miss Louisa A, h 256 Gottingen
Harris Luke, fireman, bds 9 Gray's lane
Harris Paulina, wid Henry, h 44 Gerrish
Harris Richard V, brass finisher, bds 25 Gerrish
HARRIS ROBERT E., Q. C., of Henry, Harris & Henry, bds Waverley House
Harris Robert, bricklayer, h e s Chestnut
Harris T S H, commercial traveller, h w s Louisburg
Harris William, store-keeper, John Tobin & Co, bds 9 Gray's lane
Harris W C, P O clerk, bds 133 Agricola
Harris William C, sea captain, h 19 Poplar grove
HARRIS WILLIAM T., builder, 133 Agricola, h do
Harrison Miss Elizabeth, clerk, bds 18 Duncan
Harrison Geo T, furniture dealer, 38 Brunswick, h 110½ Cornwallis
Harrison Gilbert, foreman shoe factory, bds 40 Cornwallis
Harrison J, bank clerk, h Jubilee House, N W Arm
Harrison James, of Jas Harrison & Co, h Quarl, Dartmouth
Harrison Jas & Co, (Jas Harrison, H H Harrison), painters & paper hangers, 82 Barrington
Harrison Margaret, wid Joseph, h 176 Pleasant
Harrison Samuel C, upholsterer, h s s Coburg road
Harrison William H, apples & oysters, Dwyer's wharf, Upper Water
Harshman, Albert A, teamster, bds 17 May
Harshman Chas, laborer, bds w s Clifton
Harshman David, laborer, h 4 Gerrish lane
Harshman Ebenezer, laborer, h 17 May
Harshman George, stevedore, bds 17 May

Views of Grand Pre and Annapolis Valley,
AT KNOWLES' BOOK-STORE, COR. GEORGE & GRANVILLE STS.

WEDDING BOUQUETS OF CHOICEST FLOWERS. - Nova Scotia Nursery, Lockman St.

CUT FLOWERS AND FLORAL DESIGNS,
At Nova Scotia Nursery, Lockman Street.

Harshman, George E, laborer, h 17 May
Harshman John W, carpenter, bds 17 May
Harshman T, machine hand, Mayflower Tbco Fctry, h 4 Gerrish lane
Hart Abner, com traveller, h 7 Compton Avenue
Hart Miss Annie, dressmaker, h 63 Lower Water
Hart Charles F, mate St Pierre, h 2½ South Hollis
Hart Clement C, insurance agent, h 219 Brunswick
Hart Mrs C C, boarding house, 219 Brunswick
Hart David T, laborer, bds 63 Lower Water
Hart Edward F, clerk, h 179 Lockman
Hart Emma, wid Joseph, h 103 Queen
Hart F W, of L Hart & Son, h Oakville, N West Arm
Hart Geo R, consel gen Brazil, 41 to 47 Lower Water, h 95 Pleasant
Hart George W, of Hart & Murray, h 51 Lockman
Hart Guy C, of James Fraser, bds Lorne House, Morris
Hart Harriet, wid Levi, h 205 Pleasant
Hart Harrison L, boots & shoes 71 Gottingen, h 43 Windsor
Hart Jarius, h 190 Pleasant
Hart James H, laborer, h 63 Lower Water
Hart James, employee Mackintosh & McInnis
Hart L Bligh, clerk, bds 7 Compton Avenue
Hart Levi, of L Hart & Son, h Oakville, w s Oxford
Hart Levi & Son, (Levi Hart, F W Hart), W I merct, 153 Lr Water
Hart & Murray, (G W Hart, Edw Murray), lmbr & building material, Hart & Murray's wharf, Upper Water

HART R I., com merchant, 41 to 47 Lr Water, h 205 Pleasant
Hartt Thomas, boiler maker, h 10 North Brunswick court
Hart Walter J, clerk, bds 7 Compton Avenue
Hart William, expressman, h 190 Gottingen

HART W H., commission & insurance broker, 1 Bedford row, bds Halifax Hotel

HARTFORD FIRE INSURANCE CO., W L Lowell & Co agents, 165 Hollis

Hartfree William, dining & liquors, 19 & 21 Sackville h do
Hartigan Frank M, shipping clerk, bds 7 Maitland
Hartigan Mary, wid Bernard, h 7 Maitland
Hartigan M F, clerk, h 7 Maitland
Hartlen Albert, butcher, h 129 Campbell road
Hartlen Benjamin, butcher, h e s Campbell road
Hartlen Charles butcher, 79 Campbell road h do
Hartlen Charles, furnace man Douglass & Co, h Richmond
Hartlen Edward, carpenter, h north end Robie
Hartlen Elizabeth, wid John, h 29 West
Hartlen George C, butcher, h 185 Gottingen

ROSES ALL THE YEAR AROUND, - NOVA SCOTIA NURSERY, LOCKMAN ST.

DAVID ROCHE ORNAMENTAL LETTERING,
236 ARGYLE STREET.

POCKET BIBLES, | at **METHODIST BOOK ROOM,**
From 30c. to $1.00. 141 GRANVILLE STREET.

Hartlen George H, bds 145 Campbell road
Hartlen Heber, contractor, bds north end Robie
Hartlen Henry, clerk, h 160 Maynard
Hartlen James, butcher, h 47 East Young
Hartlen John, laborer, bds 120 Barrington
Hartlen John J, foreman H M D, h 23 Starr
Hartlen Mary A, wid Joseph, h 145 Campbell road
Hartlen W R M, barrister, 12 Bedford row, h 16 Campbell road
Hartlen William, carpenter, h 10 Hanover
Hartlett Richard, grocer, 156 Argyle, h Chebucto road
Hartley Harry, seaman, h 38 Gerrish
Hartley Mary, wid Roland, h 36 Argyle
HARTLING CHARLES N., clothing, hats, caps and gents furnishings, 93 Gottingen, h 41 Charles
Hartnett Dennis, farmer, bds Chebucto road
Hartnett Edward, truckman, h 257 North
Hartnett Patrick, grocer, Chebucto road, h n s do
Hartnett Richard, truckman, h 3 Kings place
Hartnett Richard, grocer, Argyle, h Chebucto road
Hartry Andrew, carpenter, bds St John house, 8 Duke
Hartery Edmund, seaman, bds 74 Creighton
Hartry Miss Hattie, capt Salvation Army, bds 1 Briar lane
HARTRY JOHN, prop St John house, 8 & 10 Duke
Hartry John, carpenter & builder, 299 Barrington, h 8 & 10 Duke
Hartery Margaret, wid George, h 74 Creighton
Hartry Thomas, carpenter, bds 8 Duke
Hartry Thomas, engineer, h 25 Lower Water
Harvey Alfred, shoemaker, bds 80 Agricola
Harvey Alfred D, stevedore, bds 88 Creighton
Harvey Caroline, wid Thomas, bds 80 Agricola
Harvey Charles H, wholesale grocer, 10 & 12 Sackville, h Dartmouth
Harvey Edward, carpenter, h 103 Gerrish
Harvey Francis H, dairyman, h Chebucto road
Harvey Frederick, farmer, bds s s West Harvey
Harvey George, artist, 11 Duke, h 11 do
Harvey George, milkman, h north end Gottingen
Harvey George, teamster, bds 80 Agricola
Harvey Harry, clerk, bds 8 Agricola
Harvey Harry, reporter, bds Queen Hotel annex Hollis
Harvey James B, dairyman, bds Chebucto road
Harvey John, cabinet maker, h 20 Birmingham
HARVEY JOHN H., sec'y Acadia Fire Insur Co, h 137 South Park
Harvey Johnston, farmer, h West Harvey

☞ NOVA SCOTIA NURSERY, - - - - TELEPHONE 348. ☜

G. M. SMITH & CO., NEWEST DRESS GOODS,
155 GRANVILLE STREET.

T. C. ALLEN & CO., 124 and 126 Granville Street.
Best value given in Books and Commercial Stationery.

For Plants or Flowers, Telephone 348, NOVA SCOTIA NURSERY, Lockman St.

Harvey Joseph, laborer, h 458 Upper Water
Harvey Miss M, saleslady, bds 15 Morris
Harvey Thomas, printer, h 5 Brenton
Harvey Thomas, hostler, bds 80 Agricola
Harvey William, painter, h 15 Rottenburg
Harvey W C, ledger keeper Union Bank, h 137 South Park
Harvey William H, clerk, bds 15½ Rottenburg
Harvey William J, farmer, h s s West Harvey
Harwood John, sapper royal engineers, h 174 Argyle
Haslam William, laborer, h 59 West
Hatchette Annie, wid Richard, h 100 Argyle
Hatchette George, plasterer, h 43 Grafton
Hatchette R F, boot & shoemaker, 120 Argyle, bds 100 Argyle
Hatfield G D, com traveller A J Grant & Co, bds Halifax Hotel
Hatter Alfred, laborer, h 231 Upper Water
Hatter Edward, laborer, h 231 Upper Water
Hatter Thomas, laborer, bds 231 Upper Water
Hattie George, book-keeper, h Dartmouth
HATTIE JAMES B., of Hattie & Mylius, h 30 Church
HATTIE & MYLIUS, (Jas B Hattie, L J Mylius) **Pharmaceutical & Dispensing Chemists, 155 Hollis & 178½ Pleasant.** *See adv. per index.*
Haughton Matilda, wid Thomas, h 105 Albermarle
Haverstock Arthur, laborer, h 197 Maynard
Haverstock Arthur, shoemaker, bds 114 Albermarle
Haverstock Freeman, truckman, bds 7 Duncan
Haverstock James jr, cooper, bds 15 Harris
Haverstock James R, cooper, h 43 Kempt road
Haverstock Naomi, wid Jacob, h 15 Harris
Haverstock Ralph, cooper, h 15 Harris
Havill William, medicine manufacturer, h Elmsbank, e s Maple
Havill William G, book-keeper, bds Elmsbank, e s Maple
Hawbolt Mary, wid William, h 280 Robie
Hawbolt Mary, wid William, variety, 206 Gottingen, h do
Hawes Andrew L, stevedore, h 18 Creighton
Hawes Elizabeth, wid Isaiah, h r 412 Upper Water
Hawes George, grain measurer, h 81 Pleasant
Hawes George C, sea captain, h 19 Allen
Hawes George, employee McDougal's distillery, h 81 Pleasant
Hawes Henry, stevedore, h 14 Artz lane
Hawes James, sea captain, bds Tremont Hotel, Upper Water
Hawes John, variety, 446 Upper Water, h do
Hawes John, bottler, bds 81 Pleasant
Hawes Patrick, seaman, h 35 Maitland

KNOWLES CAN BIND all kinds of JOB WORK
FOR PRINTERS.

Annie Swan's Books, at METHODIST BOOK ROOM, 141 Granville Street.

Hawkesworth Geo A, railway mail clerk, bds Royal hotel
Hawkins Ann, wid Thomas, saloon, 161 Albermarle, h 163 do
HAWKINS ARTHUR C., physician, 110 Gottingen, h do and 57 Campbell road
HAWKINS CHARLES A., blacksmith, 1 East Young, h 61 Campbell road
Hawkins Samuel, carpenter, h 4 Victoria lane
Hawkins William, plumber, bds South Hollis
Hawley William, foreman city works, h 28 Kings lane
Hay John, gold miner, h 16 Union
Hayden Mrs Catherine, h 38 Starr
Hayden Frank P, commercial traveller, h 12 Pleasant
Hayden James L, bds 197 Brunswick
Hayden John, laborer, h 239 Albermarle
Hayden John, cigar maker, bds 124 North
Hayden Miss Johanna, h 38 Starr
Hayden Patrick, h 197 Brunswick
Hayden Stephen, jeweller, bds 38 Starr
Hayden William, clerk, h 362 Upper Water
Hayden William, storekeeper, h 211 Grafton
Hayes Andrew, teamster, bds 169 Lower Water
Hayes Ann, wid Daniel, bds 116 Creighton
Hayes Henry, laborer, h 16 Grafton
Hayes James, clerk, bds 79 Grafton
Hayes John, pilot, h 79 Grafton
Hayes John, laborer street railway, h 30 Veith
Hayes John, laborer, h 249 Upper Water
Hayes Miss Minnie, h 169 Lower Water
Hayes Norman, contractor, h 38 Russell
Hayes Owen, laborer, bds 169 Lower Water
Hayes Rose, wid Cornelius, h 30 Almon
Hayes Timothy, tailor, bds Manchester house, 286 Upper Water
Hayes William, laborer, h 16 Grafton
Hayman William, coal hawker, h 249 Campbell road
Hayward C W, of C W Hayward & Co, h 22 Almon
HAYWARD C. W. & CO., (C W Hayward), brewers, 524 to 528 Upper Water
Hayward Fred J, of C W Hayward & Co, bds Cameron house
Hayward W W, watchmaker, bds 127 Argyle
Hazle Margaret wid David, h 11 Almon
Head Miss Mary, h 53 Brenton
Healey Catherine, wid Lawrence, h 72 Gerrish
Healy Dominick, bricklayer, h 44 Granville
Healey James, teamster, bds 72 Gerrish

DAVID ROCHE, 236 Argyle St. Plain Lettering.

PLANTS AND FLOWERS BY MAIL, - NOVA SCOTIA NURSERY, Lockman St.

NOVELTIES IN FLORAL DESIGNS, at Nova Scotia Nursery.

Healey Michael, shoemaker, h 38 Agricola
Healey Michael, jr, printer, bds 38 Agricola
Healey Thomas J, plumber, h 38 Agricola
Heaney Edward, porter Black Bros & Co, h 13 Gottingen
Heasman Henry, storekeeper, h 19 Birmingham
Heath John, gardener, h 15 Maitland
Heather Edward, laborer, h 231 Upper Water
Heather Frederick, second hand store, 298 Upper Water, h do
Heather George, second hand store, 298 Upper Water, h do
Hebb Miss Eliza, tailoress, bds 120 Barrington
HEBB WILLIS E., life insur agt, 105 Hollis, bds Lovett House
HECHLER HENRY, toy, fancy and oriental goods, 103 Granville, h 18 Carleton
HECKMAN J. W., boot and shoe manufacturer, 161 Lower Water, h 295 Brunswick
Hector Robert, laborer, h 421 Barrington
Hector William H, freight checker W & A R, h 32 North Starr
Hedford Thos, cutter, bds s s St Margaret's Bay road
Hedlan John, laborer, h 114 Cornwallis
Heelan Albert, bookkeeper, Halifax Confectionery & Baking Co
Heenan Albert P, clerk, bds 32 Starr
Heenan Edward, cooper, h 68 West
Heenan Harry F, insurance clerk, h 40 Dresden row
Heenan James, manager T & E Kenny, h 37 Creighton
Heenan John, sr, grain measurer, h 32 Starr
Heenan John jr, cooper, bds 32 Starr
Heenan Michael, book-keeper Pickford & Black, h 14 Green
Heenan Wm J, clerk, h 10 Maitland
Heeschen Christian, seaman, bds 35 Upper Water
Hefferan Ellen, wid Mathew, h 218 Grafton
Heffernan Miss Margaret, private teacher, h 103 Gottingen
Heffernan Mary, wid Edward, h 5 Albermarle
Heffernan P W, canmaker, h 28 Jacob
Heffler Edmund, contractor, h 11 Needham
Heffler Frank, baker, h 30 Charles
Heffler James J, section foreman I C R, h 9 Roome
Heffler John, balastman, h 138 Campbell road
Hefler Lewis A, lighterman, h 34 Veith
Hefler Samuel, carpenter, h 89 Windsor
Hefler Thomas B, lighterman, h 28 Russell
Helena Sister Mary, tchr Russell st school, bds St. Joseph's convent
Helsby Edwin C, accountant J A Chipman & Co, h Dartmouth
Heltford George, clerk, h 15 Gottingen
Hemlow Eli, fish dealer, Upper Water, h 14 Gerrish
Hemlow Thomas, sailmaker, h 188 Gottingen
Hempstead George, harness maker, h Albermarle

WEDDING BOUQUETS OF CHOICEST FLOWERS, - Nova Scotia Nursery, Lockman St.

J. C. DUMARESQ, Architect, 197 Barrington St.

DICTIONARIES, (100,000 Words), Price $1.00,
At Methodist Book Room, 141 Granville Street.

Hemsworth Daniel B, plumber, bds 104½ Gottingen
Hemsworth James, rigger, h 214 Albermarle
Hemswoth James, laborer, h 214 Albermarle
Hemsworth John, laborer, h 11 Sullivan
Hemsworth Miss Mary, clerk, bds 104½ Gottingen
HEMSWORTH PATK. J., oil, crockery, 75 Creighton, h do
HEMSWORTH THOMAS, grocer and liquors, 106 Gottingen and 2 Cunard, h 104½ Gottingen
Hemsworth William, tobacconist and barber, 55 Gottingen, h 57 do
Henderson Angus, carpenter G M, 19 Campbell road, h Hunter
Henderson F Drummond, clerk, bds 21 South
Henderson George, h 5 Rottenburg
Henderson George, stableman, bds Kaye
Henderson Hanora, wid James, h 353 Barrington
Henderson James, h 5 Rottenburg
Henderson James, mason, h 95 Agricola
Henderson John, carpenter, h 113 Almon
Henderson Joseph R. of Henderson & Potts, h 106 Inglis
Henderson Martha, wid Joseph, h 5 Gerrish lane
Henderson Philip, clerk, bds 3 Rottenburg
HENDERSON & POTTS, (Joseph R Henderson, C H Potts,) paint manufacturers, Kempt road
Henderson Thomas, carpenter, bds 42 Argyle
Henderson William, carpenter, bds 113 Almon
Hendrickson Michael, laborer, h 58 Maitland
Hendry Wm A, surveyor, h Windsor, north end
Hening Miss S C, B A, teacher Halifax Ladies College, Pleasant
Henley Albert, bds Halifax Hotel
Henn Morris, baker, h 17 Maitland
Henneberry Mrs James, bds 25 Almon
Hennebery John, laborer, h 16 Grafton
Henebery Philip laborer, h 137 Creighton
Hennebery William, laborer, h 103 Agricola
Hennessy Annie, wid Edward, h 119 Dresden row
Hennessy Miss Bridget, of the Misses Hennessy, h 143 Gottingen
Hennessy Frank, foreman soda water factory, bds 33 Gottingen
Hennessy John, broom maker, h No 7 engine house Quinpool road
Hennessy Joseph, cutter R Taylor & Co, h 65 Cunard
Hennessy Miss Mary, of the Misses Hennessy, h 143 Gottingen
Hennessy Michael, nurse, h 48 Birmingham
Hennessy The Misses, dry goods, 143 & 145 Gottingen
Hennessy Richard, broom maker, bds s s Quinpool road
Hennessy Thomas, farmer, h 310 Gottingen
Hennessy Timothy, cabinet maker, h 173 Brunswick

☞ NOVA SCOTIA NURSERY . . . . TELEPHONE 348. ☜

Fine Views of Halifax,—unmounted. | KNOWLES.

For Plants or Flowers, Telephone 348, NOVA SCOTIA NURSERY, Lockman St.

ROBERT E. HARRIS, Q. C.
HUGH McD. HENRY, Q. C. WILLIAM A. HENRY, LL. B.

HENRY, HARRIS & HENRY.

Solicitors, Notaries, etc.,

MERCHANTS' BANK BUILDING, HALIFAX, N. S.

Henney George, stone cutter, bds 120 Barrington
Hennighan Daniel, plumber, bds 145 Lower Water
Hinegan John, milkman, 74 Dresden row, h do
Hennighan John, plumber, h 145 Lower Water
Henigan Patrick, of Scanlan & Henigan, h 48 Birmingham
Hennigan Mary, wid John, h 44 Lower Water
Hennigar Isabell, wid J W, bds 51 Inglis
Henrion Francis, diver, h 38 Maynard
Henrion Richard, engineer, h 81 Birmingham
Henrion Miss Theresa, operator telephone office, bds 38 Maynard
Henry Annie J, book-keeper, bds 140 North
Henry Charles, clerk, h 38 Maynard
Henry Courtney, drug clerk, bds 10½ Lower Water
Henry George P, victualler, 27 Bedford row, h 140 North
HENRY, HARRIS & HENRY, (H McD Henry, Q C, Robt E Harris, Q C, W A Henry,) **Barristers, 21 George.**
See adv above
HENRY HUGH McD., Q. C., of Henry, Harris & Henry, h 26 South Park
Henry John, carpenter, h 176 Creighton
Henry Miss Lizzie, bds 1 Hollis
Henry William, laborer, h 32 James
HENRY WM. A., of Henry, Harris & Henry, h 13 Victoria road
Hensley A, bds Halifax Hotel
Hensley George W C, clerk, h 33 Harvey
Hensman William, ~~ate~~ McKay-Bennet, h 112 Queen
HERALD PRINTING & PUBLISHING CO., 60 and 62 Granville
Herb John, teamster, h 198 Lockman
Herbert Alfred G, conducto W & A Railway, h 2 Kenny
Herbert George, gardener Miss A Lawson, N W Arm
Herbert Mrs N, bds Home for the Aged
Herkes James, sailmaker, h 39 Birmingham
Herkess Mrs Susan, bds Home for the Aged
Herman Charles, clerk, bds Dartmouth
Hermen Miss Cordelia, waitress, C E Coffee Rooms, bds do
Herman E J, salesman, h Dartmouth

G. M. SMITH & CO, 155 GRANVILLE STREET.

HENRY HERMES, JR.
Merchant Tailor
— AND —
IMPORTER OF WOOLLENS.
No. 112 & 114 Granville Street, - Halifax, N. S.
"OUR TAILOR."

Herman John, tinsmith, h Dartmouth
Hermes Alfred E, clerk, bds 20 Smith
HERMES HENRY, merchant tailor, h 96 Pleasant
HERMES HENRY jr., Merchant Tailor, 112 & 114 Granville, h 20 Smith. *See adv above*
Hermes Henry S C, tailor, bds 20 Smith
Hernan Saul, tailor, h 126 Lockman
Hernon Andrew, can maker, bds 50 Summer
Hernon Margaret, wid John, h 50 Summer
Herron Charles M. carpenter, h 174 Argyle
HESSIAN & DEVINE, (Thos Hessian, John F Devine,) fruit dealers, 143 Argyle, & 144 & 146 Barrington
Hessian Thos, of Hessian & Devine, h 92 North
HESSLEIN ALEX G., of H Hesslein & Sons, h 30 Green
Hesslein Elizabeth, wid Henry, h 43 South Park
HESSLEIN H. & SONS, (A G Hesslein, L J Hesslein), **Prop Halifax Hotel, 99 to 103 Hollis.** *See adv page 172*
HESSLEIN LEWIS J., of H Hesslein & Sons, h Halifax hotel
Hessman Henry, storekeeper, h 19 Birmingham
Heatherington F W, book-keeper, bds 15 Inglis
Heatherington Joseph L. clerk, bds 15 Inglis
Hewitt H, prop Union House, 154 Upper Water
Hibbitts George, carpenter, h 92 Cornwallis
Hickey James, reporter Chronicle, bds 23 Rottenburg
Hickey Janet, wid Lawrence, h 23 Rottenburg
Hickey Peter, h 47 North Starr
Hickey William, wood carver, h 23 Rottenburg
Hierlihy Mrs Mary, bds Home for the Aged
Higgins John, grocer, 21 Almon, h 13 do
Higgins John, wharf builder, bds 128 Cunard
Higgins Miss Mary, h 74 Barrington
Higgins Michael, clerk, h 198 Hollis
Higgs Albert, seaman, bds 121 Gerrish

PLANTS AND FLOWERS BY MAIL, - NOVA SCOTIA NURSERY, Telephone 348.
DAVID ROCHE, 236 Argyle St. | PAINTS, OILS

—T. C. ALLEN & CO., Manufacturing Stationers,—
124 & 126 GRANVILLE STREET.

TELEPHONE 348.

Higlett William, under keeper city prison, h Longard road
Hilchie Charles A, carpenter, h 28 Allen
Hilchie Charles T, clerk, bds 28 Allen
Hilchie Hugh, clerk, bds 28 Allen
Hilchie Jane, wid George, h 246 Creighton
Hilchie Mary, wid Charles, bds 28 Allen
Hilchey Mary A, wid George, h 154 Argyle
Hill Arthur, Colonel R E, h 7 Spring Garden road
Hill Catherine, wid Peter, h 151 Creighton
Hills Charles B, clerk R Taylor's, bds 399 Brunswick
Hills Clement S, checker, bds 7 chestnut
Hill Elizabeth, wid Wm F, h 188 Maynard
Hill Miss Elizabeth, dressmaker, bds 61 Creighton
HILL FRANK, livery stables, 28½ Dresden row, h 35 do
Hill George, book-keeper, h Bedford
HILLS GEORGE F., mangr Taylor's factory, h 399 Brunswick
Hill Harry, electrician, h 250 Robie
Hills James C, checker, h 7 Chestnut place
Hill James S, clerk, h 11 Cogswell
Hill John, caretaker Fort Massey cemetery, h 66 Birmingham
Hill John, stevedore, h 378 Upper Water
Hill John, trimmer, h 146 Creighton
HILLS JOHN E., grocer, 4 Lockman, h 27 Cornwallis
Hill Miss K F, bds 20 Church
Hill Lizzie, dressmaker, h 61 Creighton
Hills Miss M E, grocer, 363 Brunswick, h 69 Maitland
Hill Nellie, wid John, h 64 Dresden row
HILL OLIVER M., manager Notman, h 91 Robie
Hill O P, cutter, bds 250 Robie
Hills Rachel, wid James, h 69 Maitland
Hill Rose A, student, bds 64 Roome
Hill Sophia, wid Robert, h 61 Creighton
Hill Thomas, laborer, h 31 Maitland
Hill Thomas V, tailor's cutter, bds 250 Robie
Hill William, laborer, h 3 Letsons lane
Hill William H, customs inspector, h 187 Pleasant
Hillis Frank D, manager Richmond foundry, h 75 Veith
Hillis George, salesman, bds 71 Veith
HILLIS JAMES, Stoves, etc., 211 Hollis, Foundry 148 Campbell Road. h 71 Veith. *See adv. opp.*
Hillman Ann, wid Andrew, h 431 Barrington
Hillman John, carpenter, h 263 Agricola
Hillman Joseph, sailmaker, bds 28 Starr

NOVA SCOTIA NURSERY,

KNOWLES' BOOKSTORE, A. M. Hoar, Manager,
Corner George and Granville Streets.

JAMES HILLIS,

—Stoves, &c.,—

211 Hollis Street, Foundry, 148 & 150 Campbell Road.

Hillman Mary C, wid George, h 91½ Gottingen
Hillman Thomas G, printer, h 91½ Gottingen
HILLMAN WM. F., of J Dempster & Co, h 7 Fawson
Hilton Charles, foreman ordnance dept, h Dartmouth
Hilton Miss Francis E, of Phalen & Hilton, h 115 Creighton
Hilton George, tailor, h 17 Gerrish
Hilton James, clerk ordnance department, h Dartmouth
Hilton Philip S, salesman, h 94 Queen
Hilton Sampson, teamster, h 87 Gerrish
Hiltz Albert, clerk, h 46 Creighton
Hiltz Albert H, porter Stairs, Son & Morrow, h 82 Gerrish
Hiltz Amos, bottler, h 120 Grafton
Hiltz Caleb D, teamster, bds w s Edward
Hiltz Edward, clerk, bds 82 Gerrish
Hiltz Isaac, teamster, h 20 Edward
Hiltz John W, jeweller, bds 46 Creighton
Hiltz Nathaniel E, fruit vendor, h w s Edward
Hiltz Sarah, wid John, bds w s Edward
Hiltz Sosthenes, clerk, h 65 Wellington
Himmelman James, cooper, h 12 Hurds lane
Himmelman James, plumber, bds 12 Hurds lane
Himmelman William, divers attendant, h 60 Brunswick
Himmelman William, machinist, h 311 Barrington
Hinch David A, stevedore, h 26 Hanover
Hinch John, plasterer, h r 158 Lockman
Hinch Joseph D, stevedore, bds 26 Hanover
Hinch Sarah, wid William, h 26 Hanover
Hinch Thomas, brakeman I C R, h 36 Veith
Hinch William, laborer, h 131 Campbell road
Hinchcliffe Walter, miner, h 53 Maynard
Hinckle Miss Mary Ann, bds Home for the Aged
Hindmarsh William, mason, h 43 Brunswick
Hindmarsh Mrs William, restaurant, 43 Brunswick, h do
Hines Miss Hannah, saleslady, bds 77 Dresden row
Hines Mary, wid John, h 77 Dresden row
Hines Michael, laborer I C R, h 275 Campbell road
Hines William, stevedore, h 55 Cornwallis

G. M. SMITH & CO. | **HOUSEHOLD GOODS.**
——155 GRANVILLE STREET.——

CUT FLOWERS AT ALL SEASONS. - NOVA SCOTIA NURSERY, LOCKMAN ST.

LADIES' FINE STATIONERY, AT METHODIST BOOK ROOM. —141 Granville Street.—

For Plants or Flowers, Telephone 348, NOVA SCOTIA NURSERY, Lockman St.

Hingston George H, laborer, h 2 Cornwallis
Hinman Charles H, sailmaker, h 516 Upper Water
Hire John R, sea captain, h 220 Brunswick
Hirschfeld Frank, clerk, bds 59 Cunard

HIRSCHFELD GEORGE, Pork Dealer, 216 Argyle. h 59 Cunard. *See adv. opp.*

Hirtle James, teamster, bds 11 Harris
Hirtle John, teamster, h 169 Brunswick
Heisler Caleb, h 33 Gerrisn
Heisler Daniel, com traveller, h 66 Creighton
Hiseler E J, clerk, h 2 Brunswick
Hiseler G J & Co, (G J Hiseler), hats, caps & furs, 80 & 90 Up Water
Hiesller, George, plumber, h 206 Lower Water
Heisler John, watchman Daniel Cronan, h 7 Lockman
Hiseler John E, laborer, h 2 Brunswick
Hiseler S A, hats, caps & furs, 98 Upper Water, h 40 Cornwallis
Hiseler William O, painter, bds 84 Agricola

HOARE A. M., Manager Knowles' Bookstore, Granville cor George. h 97 Granville. *See marginal lines.*

Hoare Mrs Bridget, bds 6 Bishop
Hoare Edward, stevedore, h 6 Bishop
Hoare Honora, wid Patrick, h 85 Lower Water
Hoar John A, shoemaker, bds 63 Lockman
Hoar Maurice, shoemaker, h 63 Lockman
Hoare Michael, teamster, h 3 Lower Water
Hoare Timothy, teamster, bds 85 Lower Water
Hobbs William, steam fitter, h 50 Kempt road
Hobin John, teamster, bds 184 Creighton
Hobin Joseph, laborer, bds 189½ Creighton
Hobin Michael, laundryman, bds 160 Gottingen
Hobin Patrick, coal seller, h 186 Creighton
Hobin Richard, teamster, h 25 Cunard
Hobin Thomas, truckman, h r 184 Creighton

HOBRECKER A., Prince of Wales Building, Direct Importer of Tobaccos, Cigars, Pipes and Tobacconists' Goods generally. Fine goods a specialty. Agents for M. Melachrino & Co., Egyptian Cigarettes; and for the I. B. Pace Tobacco Co., Richmond, Virginia, W. S. Kimball & Co., Rochester, N. Y., manufacturer of Vanity Fair Pure and Old Gold Tobaccos and Cigarettes; also Allen & Ginter, manufacturers of Richmond Gem, Tobaccos and Cigarettes, and other leading Cigarette and Cut Tobacco manufacturers, 148 Granville, cor. Duke, h 59 Victoria Road

Hobson Samuel, laborer, h 107 Cornwallis
Hocking John, sergt Royal Engineers, h Brunswick

DAVD ROCHE, 236 Argyle Street. DECORATOR.

Sausage Maker.

GEORGE HIRSCHFELD,

— MANUFACTURER OF —

SAUSAGES & BOLOGNAS OF EVERY DESCRIPTION.

216 Argyle Street, Halifax, N. S.

Always on Hand;—Fresh and Corned Pork, Ham, Bacon, Pickled and Smoked Tongue nd a variety of Smoked and Corned Meats. Orders Solicited. Call and examine.

FISHING VESSELS SUPPLIED AT SHORT NOTICE.

☞ NOVA SCOTIA NURSERY, ... TELEPHONE 348. ☜

Hodge A M, confectioner, 163 Barrington, h 59 Argyle
Hodge John, confectioner, h 57 Argyle
Hodgers Miss Ellen, cake maker, h 255 Pleasant
Hodgers Miss Jane B, cake maker, 255 Pleasant, h do
Hodgers Robert W, customs locker, h 255 Pleasant
Hodgson Elizabeth, wid Edward, h 45 Brunswick
Hodgson Frederick W, upholsterer, bds 9 Duncan
Hodgson Seth, blacksmith, h 45 Brunswick
Hodgson William C, printer, h 9 Duncan
Hoeg Caleb E, paint maker, h 11 Belle Air Terrace
Hofman Miss Louisa, h 10 Smith
Hoffmann Miss Marianne A, h 5 Dundonald
Hoffmann Miss Maria, h 5 Dundonald
Hogan Ann, wid James, bds 13 Dundonald
Hogan Elizabeth V, wid T F, h 22 Dresden row
Hogan James, clerk, h 123 Cornwallis
Hogan James, clerk, bds 52½ Prince
Hogan James, bds 100 Gerrish
Hogan John, baker, h 83 Albermare
Hogan John, grocer & liquors, 62 to 66 Grafton, feed store 103 to 107 do, h 52½ Prince
Hogan John & Sons (Peter Hogan) lumber and commission merchants, Hogan's wharf, Upper Water
Hogan John W, clerk, h Dartmouth
Hogan Michael, shoemaker, h r 158 Lockman
Hogan Patrick, hackman, h 144 Grafton
Hogan Peter, of John Hogan & Sons, h 233 & 235 Upper Water
Hogan Richard, baker, h 169 Brunswick
Hogan Thomas, boiler maker, h 119 Lockman
Hoganson Gustave, painter, h 389 Barrington

☞ KNOWLES BINDS BOOKS! SURE! ☜

PALMS AND DECORATIVE PLANTS,
At Nova Scotia Nursery, Lockman Street.

Hogg Solon O, book-keeper, bds Albion hotel
Holdcroft George, laborer, h r 91 Lower Water
Holden James, sailmaker, h 182 Grafton
Holden Mary, wid Patrick, bds 76 South Park
Holden Richard, laborer, h 24 Bedford row
Holder Arthur, cabinet maker, h 71½ Gottingen
Holder Henry, joiner H M dockyard, h 71½ Gottingen
Holder T C, cabinet maker, 59 Brenton, h do
HOLE, CHARLES C., cashier Eastern Assur Co, h 128 Morris
Holey William J, ready made clothing, 33 Upper Water, h do
Holihan William, shoemaker, bds 14 Bishop
Hollahan Dennis, baker, h 44 Brunswick
Hollahan Fannie, tailoress, h 48 Brunswick
Holihan Thomas, laborer, employee L Hart & Son
Holland Miss Bessie, h 7 Tobin
Holland Charles, engineer G M, h 23 Russell
Holland Charles, teamster, h 228 Lower Water
Holland John, steam fitter, h 147 Lower Water
Holland John H, sailmaker, West India whf, Lr Water, bds 7 Tobin

HOLLAND JOHN H.,
SPRING ROLLER WINDOW SHADES & AWNINGS,
77 Barrington, h 9 Pleasant

Holland Leonard T, com traveller H H Fuller & Co, h 7 Tobin
Holland Theresa, wid Edwin, h 75 Kempt road
Holland William, clerk, h 115 Upper Water
Holland William, lumber inspector, h 1 Albert
Holland William M, truckman, bds w s North Kline
Hollett Albert A, carpenter, h 29 Bloomfield
Hollet Ann, wid Thomas, bds 5 Needham
Hollat Edward, clerk, bds 58 Brunswick
Hollatt John, carpenter, h 18 North Starr
Hollat Thomas clerk, h 58 Brunswick
Holley Edward T, bds 9 Almon
Hollingdale William, waiter, h 28 Blowers
Holliday Tristrain, paper carrier, h 11 Fay's lane
Hollis George C, sea captain, h 19 Allen
Holloway Bros, (H D Holloway, Jos C Holloway,) printers, 69 Granvle
Holloway Henry D, of Holloway Bros, h 135 Spring Garden road
Holloway Joseph C, of Holloway Bros, h 4 Robie
Holloway Joseph, laborer, h 117 Grafton
Holloway Joseph, seaman, h 90½ Gottingen
Holloway Miss Mary, school teacher, bds 32 Queen
Holloway Thomas, clerk, bds 130 South

CUT FLOWERS AT ALL SEASONS, - NOVA SCOTIA NURSERY, LOCKMAN ST.

—TELEPHONES AND SUPPLIES.
Send for Illustrated Catalogue. - JOHN STARR, SON & CO.

PANSY BOOKS, Methodist Book Room, 141 GRANVILLE ST.

Holloway Thomas R, messenger, h 130 South
Holloway Thomas & Son, (Wm Holloway,) blockmakers, 173 Lr Water
Holloway William, of T Holloway & Son, h 32 Queen
Holmes John C, chiropodist, h 76 Gottingen
HOLMES HON. S. H., prothonatory court house, h 22 Carleton
Holmes Thos H, seaman, h 24 Maitland
Holstead Margaret, wid John, h 36 Brunswick
Holt Elizabeth, wid John, h 45 Hollis
Holt Frederick, teamster, bds 45 Hollis
Holt George, gardener, bds 45 Hollis
HOME FOR THE AGED, 228 Gottingen
HOME OF THE GUARDIAN ANGEL, 305 Brunswick
HOME FOR FRIENDLESS WOMEN, 222 Brunswick
Honey John, laborer, h 47 North Starr
Honey Sarah Jane, wid Nicholas, h r 34 North
Honey Thomas, foreman printer, bds Agricultural Hotel, Argyle
Honecut Abraham, laborer, h 190 Creighton
Honeycut Mary, wid Andrew, h 2 Gerrish lane
Honeycut Simon, laborer, bds 2 Gerrish lane
Hood William, grocer, 73 Agricola, h do
HOOK & LADDER COMPANY, 35 to 39 Grafton
Hoolihan Maurice, cooper, McDougall's distillery, h 14 Bishop
Hoolihan Patrick, laborer, h 7 Albert
Hoolihan Patrick J, printer, bds 7 Albert
Hooper George, coachman, h n s Coburg road
Hooper George, collector, h 294 Gottingen
Hooper William, gardener, h 97 Jubilee road
Hooper William, diver, bds 506 Upper Water
Hope Francis, commercial traveller, h 2 Creighton
Hope George, of Hope & Langille, h 170 Grafton
Hope Hall, 95 Barrington
Hope & Langille, jewellers, 230 Lower Water
Hope William A, switchman I C R, h 42 Union
Hopewell James J, book-keeper, h 118 Maitland
Hopewell Miss Susan, bds 34 Lockman
Hopewell William, book-keeper, h 109 Maitland
Hopgood Ann, wid James, bds 255 Brunswick

HOPGOOD WM. J., Grocer and Provision Dealer. Also Hay, Straw, Oats, Cracked Corn, Shorts, Bran, &c. Cor. Spring Garden Road and Birmingham Sts, h 65 Birmingham

Hopkins John, tinsmith, I C R, h 383 Brunswick
Hopkins John, carpenter, h 40 Falkland
HOPKINS JOHN O., vice-admiral, Admiralty House, Gottingen

JAMES HALLIDAY, - 78 Upper Water Street.
IMPORTER OF ENGLISH AND SCOTCH TWEEDS.

FLORAL DESIGNS FOR ALL OCCASIONS, - NOVA SCOTIA NURSERY, Lockman St.

ROSES ALL THE YEAR AROUND, - NOVA SCOTIA NURSERY, LOCKMAN ST.

W. T. HORTON,
Architect and Builder,

BUSINESS; 45 BIRMINGHAM ST. RESIDENCE; 35 FENWICK ST.

HALIFAX, N. S.

Contracts taken for Wood buildings and wood work of Stone and Brick buildings.

PLANS and SPECIFICATIONS PREPARED for NEW BUILDINGS and ALTERATIONS AT REASONABLE TERMS.

Hopkins Josiah, sea captain, h 10 Cunard court
Hopper Harry, waiter Halifax Hotel, h 4 Bishop
Hopper Thomas, laborer, h 55 Brunswick
Horgan Daniel, laborer, h 6 Gerrish lane
Horley Frederick W, builder, h 195 Lockman
Horley William J, carpenter, h 199 Lockman
Horn Alex, teamster, bds 203 Grafton
Horne Alfred telegraph operator, bds 20 King's lane
Horne Andrew, clerk, h 172 Spring Garden road
Horne A, wid Samuel, h 20 King's lane
Horne David, cooper, h 81 Almon
Horne David S, bricklayer, bds 39 Almon
Horne Edward, drug clerk, bds 70 Brunswick
Horne Edward A, clerk, h 4 Seymour
Horne George, teamster, bds 33 Windsor
Horne Harvey, clerk, bds 4 Seymour
Horne Henry, bds 12 Fern lane
Horn James, sea captain, h 70 Brunswick
Horne Miss Maud, clerk, bds 4 Seymour
Horne Thomas, mason, h 39 Almon
Horn Wm, shoemaker, h 203 Grafton
Horne William, book binder, bds 39 Almon
HORNEMAN F. J., dry goods, 26½ Spring Garden road, h 26 do
Horner Andrew, engineer, h 42 Brunswick
Horner Joseph, soap maker, h 27 Bloomfield
Horner Robert, blacksmith, h 193 Grafton
Horner William, blacksmith H M D, h 301 Campbell road
Horrigan Jeremiah, laborer, bds 8 School
Horton Charles of W Horton & Son, h 49 George
Horton David W, storekeeper, h 42 Grafton

Royal Irish Linen Note Paper and Envelopes, at KNOWLES'.

Miscellaneous Books. | Any book not in stock supplied to order by **T. C. Allen & Co.**

Horton G F, commercial traveller, bds Lovett House, Hollis
Horton Robert, of Wm Horton & Son, h 159 Lower Water
Horton William, storekeeper R I Hart's, h 32 Grafton
Horton William, of W Horton & Son, h Woodside, Dartmouth
HORTON W. T., Architect and Builder, 45 Birmingham, h 35 Fenwick. *See adv opp*
Horton Wm & Son, (Wm Horton, Chas Horton,) painters, 24 Sackvle
HORTON WM. J., of Brown & Horton, h 51 Queen
Hoskins Joseph, laborer, h 133 North
Hoskings J E, writer naval store duties, h H M Dockyard
HOSPITAL GARRISON, 1 Cogswell
HOSPITAL NAVAL, Upper Water, north end
HOSPITAL VICTORIA GENERAL, Tower road
Hosterman Alexander, tinsmith, h s s Quinpool road
Hosterman Charles, carriage blacksmith, h e s Chestnut
Hosterman Charlotte, wid Charles, h n s Quinpool road
Hosterman Harold E, clerk, bds n s Quinpool road
Hosterman Miss Mary, h Dresden Row
Hotchkiss William, checker I C R, h 18 Falkland
Houlihan Maurice R, cooper, bds 14 Bishop
Houlihan Michael, laborer, h 14 Bishop
Houseman A S, laborer N S S R, h Chebucto road
Houseman Amy, wid John W, h 80 Gerrish
Houseman Clifford, picture framer, bds 22 Kaye
Houseman John, painter, bds 80 Gerrish
Houseman Rupert, baker, bds 80 Gerrish
Howard Miss Clara F, teacher Hfx Ladies' College, 164 to 172 Pleasant
Howard Leonard, com traveller H H Fuller & Co, h 7 Tobin
Howard Richard, laborer, h 460 Upper Water
Howard William, porter, bds 460 Upper Water
Howe Douglas, Deputy Reg Probate Court House, h 28 Kent
Howe Margaret, wid William, h 28 Kent
Howe Phillip J, tide waiter, h 36 North
HOWE SYDENHAM, clerk P O 1 Office, h 25 Morris
Howe S J, clerk Union Bank, bds 25 Morris
Howe William, laborer, h Africville
Howett Henry, steward S S Hfx & prop St Julian hotel 43 Argyle
Howie Edward, waiter, h 33 Birmingham
Houlett James, laborer, h 232 Barrington
Houlett William R, master gunner, h 15 Cogswell
Howley Ellen, wid Michael, h 70 Maitland
Howley William, truckman, h 22 Lower Water
Howley Wm, truckman, h 1 Morris

G. H. FLUCK, D. D. S., - 122 HOLLIS STREET.
Teeth filled with Gold, Silver, White, etc., at very low rates.

For Plants or Cut Flowers, Telephone 348 NOVA SCOTIA NURSERY, Lockman Street.

— OXFORD BIBLES, FOR PRESENTS, —
At Methodist Book Room, 141 Granville Street.

PLANTS AND FLOWERS BY MAIL, - NOVA SCOTIA NURSERY, Telephone 348

Howell Wm, waiter, h 187 Grafton
HOWELL WM. W., of W W Howell & Co, h 8 Quinpool road
HOWELL WM. W. & CO., (W W Howell) **Machinists, 121 to 125 Lower Water.** *See adv opp*
Howorth Thomas, overseer C F, h 3 Polar
Hoyt A E, bookkeeper W U T Co, h Dartmouth
Hoyt C A, electrician, bds 21 Morris
Hoyt George A, foreman Roburite factory, h 15 North
Hoyt J Fred, com traveller John Peters & Co, h Dartmouth
Hubert Jennie, wid Charles, h 322 Upper Water
Hubley Aaron, carpenter, h Gottingen north end
Hubley Albert, carpenter, h 14 Harris
Hubley Albert, laborer, h r 37 Maynard
Hubley Albert, teamster, h 213 North
HUBLEY ANDREW A., grocer, 56 to 60 Windsor, hay & feed 3 Lawrence, h 1 do
Hubley Archibald, watchman, h 7 Young or Islesville
Hubley Benjamin, mason, h 158 North
Hubley Benjamin J, of B J Hubley & Sons, h 35 John
HUBLEY B. J. & SONS, (E Hubley, S Hubley, T A Hubley), feed dealers grocers & victuallers, 9 & 11 Bedford Row & Creighton cor Gerrish
Hubley Cyrus, custom house officer, h 18 John
HUBLEY CYRUS, of Hubley & Fisher, h 92 Agricola
Hubley Eben S, victualler, 48 Argyle, h 4 Dufferin Terrace
Hubley Edwin, of B J Hubley & Sons, h 21 Harris
Hubley Elizabeth, wid Benj, h 33 John
HUBLEY & FISHER, (C Hubley, J D Fisher,) **Dealers in Boots, Shoes, Rubbers, READY-MADE CLOTHING. Hats, Caps, Trunks, Oil Clothes, &c., General Outfitting Store, 88 Upper Water**
Hubley Henry E, fish dealer, h 197 Agricola
Hubley Howard, customs clerk, bds 85 Tower road
Hubley Ira D, clerk, bds 92 Agricola
Hubley Isabella, wid George, h 11 Bauer
Hubley Isaac, clerk, h 100 Grafton
Hubley James, laborer, h 1 Sarah
Hubley James, shoemaker, h 33 John
HUBELEY JOHN K., Halifax Steam Dye Works, 566 Upper Water, h do. *See adv. marginal lines.*
Hubley Joseph, of J S Hubley & Co, h 145 North
Hubley J S & Co, (J S Hubley,) grocers, 216 & 218 Lockman

A. C. COGSWELL & SON, Dentists, 105 Hollis St.
TWO DOORS NORTH HALIFAX HOTEL.

W. W. HOWELL & CO.,

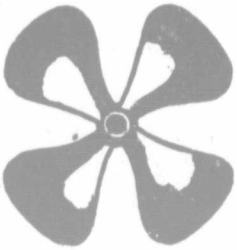

MANUFACTURERS OF

Marine, Stationary

— AND —

HOISTING ENGINES,

Mill and Mining Machinery.

125 LOWER WATER STREET,

Halifax, N. S.

Hubley Maynard, bricklayer, h 29 Granville
Hubley Miss M H, saleslady, bds 11 Bauer
Hubley Norman, clerk, h 11 Harris
Hubley Peter J, clerk, h 29 Agricola
Hubley Robert, laborer, h e s Chestnut
Hubley Seldon A, salesman, bds 4 Dufferin terrace
Hubley Silas of B J Hubley & Sons, h 23 Harris
Hubley Stephen J, carpenter, h Lady Hammond road
Hubley Stuart P, clerk, bds 4 Dufferin terrace
Hubley Thos A, of B J Hubley & Sons, h 69 Lockman
Hubley Warden, lodge-keeper, h e s Quinpool road
Hubley William, bookbinder, h 37 Maynard
Hubley William I, grocer, north side Lady Hammond road, h do
Hudd Edward, Inspector I C Ry, h 50 Russell
Hudson George, sailmaker, h 56 Dresden row
Hudson George, tinsmith, h 24 Creighton
Hudson Hugh, bds 232 Lower Water
Hudson Lewis, laborer, h 21 Russell
Hudson Mitchell, laborer, bds 307 Barrington
Hudson Seth, blacksmith, h 54 Grafton
Hue S E, of Hue & Wiltshire, bds 62 Queen
Hue & Wiltshire, (S E Hue, F Wiltshire) col agents, 42 Upper Water
HUESTIS ARTHUR E., of Methodist book room, h Bedford
HUESTIS GEORGE A., real estate agent, 24 Prince, h 48 Robie
Huestis George J, clerk, bds 70 Spring Garden road
Huestis Henry E, student, bds 315 Brunswick
HUESTIS REV. S. F., Book Steward, Methodist Book Room, 141 Granville, h 315 Brunswick. *See marg lines*
Huestis Sydney O, sea captain, h 82 Sackville

—Esterbrook's Pens, all numbers, at KNOWLES' Bookstore.—

WEDDING BOUQUETS OF CHOICEST FLOWERS, - Nova Scotia Nursery, Lockman St.

WEDDING BOUQUETS AND FLORAL DESIGNS
At Nova Scotia Nursery, Lockman Street

TELEPHONE 348.

HUESTIS M. B., Insurance Agent, 24 Prince, h 70 Spring Garden Road. *See adv opp.*
Huggan Miss Emma F, bds 159 Lockman
Huggan James, carpenter, bds 74 West
Huggan Mrs Sarah, groceries, &c, 161 Lockman, h 159 do
Huggan William, carpenter, h 74 West

HUGGINS CHARLES E.,
SHIPS & FAMILY MEDICINE CHESTS.
Pure Drugs & Chemicals,
Sponges, Toilet Articles & Perfumery, Jacob, cor. Poplar Grove, h 115 Maynard
Huggins Joseph, gardener, h 10 Fay's lane
Huggins Lewis, laborer, h 366 Upper Water
Huggins Miss Mary A, bds 159 Lockman
Huggins William, book-keeper, h 115 Maynard
Huggins William H, barrister, 37 Sackville, bds 115 Maynard
Hughes Charles, laborer, h 17 Artz lane
Hughs Mrs Daniel, matron, h 100 Tower road
Hughes Edward, bandmaster Leicestershire Regt, bds 117 Robie
Hughes Frank, truckman, h 332 Upper Water
Hughes Herbert, waiter, bds 52 Agricola
Hughes James, laborer, h 52 Agricola
Hughes John, baker, h 332 Upper Water
Hughes John, laborer, h Stevens lane, Lower Water
Hughes John, teamster, h n s Coburg road,
Hughes John E, painter, bds Coburg road
Hughes Mrs John, variety, 332 Upper Water, h do
Hughes Miss Maggie, mgr Moir's Box Factory, h 430 Upper Water
Hughes Miss Mary, employee Moir's Box Fctry, h 430 Upper Water
Hughes Mary, wid Thomas, h Stevens lane, Lower Water
Hughes Thomas E, captain Salvation Army, h 4 Blowers
Hughes William, blacksmith, h 436 Upper Water
Hull Thomas, carpenter, bds 49 North Park
Hume Wm, mason, h 71 Buckingham
Hume Joseph, carpenter, H M Dockyard, h 38 Artz lane
Humphrey Frederick, waiter, h 85 Argyle
Humphrey Peter, carpenter, bds 30 Buckingham
HUMPHREY R. H., sec Canada Atltc Stmshp Co, bds 21 South
Humphrey Thomas, fireman Gas works, h 23 South Hollis
Humphrey William, h Quinpool lodge, n s Quinpool road
Humphrey Wm, clerk, h 129 Morris
HUMPHREY W. M.,, Supt Bradstreet Co, h 129 Morris
Hunstone Saml, prop C E coffee room, 5 Upper Water h Dartmouth

J. C. DUMARESQ, ARCHITECT, 197 Barrington St.

NOVA SCOTIA NURSERY,

The Federal Life Assurance Co.

HEAD OFFICE, HAMILTON, ONT.

Amount Assured, - - - - - - - $11,000,000 00.
Surplus Security, - - - - - - - 686,390.84.

ISSUES POLICIES ON YEARLY RENEWABLE, LEVEL PREMIUM, ENDOWMENT, TONTINE AND LIMITED PAYMENT PLAN.

JAMES H. BEATTY, (Prest. North-West Transportation Co.) President.
WM. KERNS, M P P, A. BURNS, LL. D., } Vice Presidents.
DAVID DEXTER, Managing Director.

M. B. HUESTIS, GENERAL AGENT,

24 PRINCE ST., HALIFAX, N. S.

Special Agents:—J. H. BARNSTEAD, HALIFAX. G. H. MINER, AMHERST.

Hunt Abigail, wid William, h 3 Union
Hunt Arthur, laborer, h e s Oxford
Hunt Charles, laborer, h 504 Upper Water
Hunt George, tailor, h 23 Maitland
Hunt George, baker, h 108 Brunswick
Hunt Mrs George, variety, 108 Brunswick, h do
Hunt Isabella, wid James Thomas, h 10 Creighton
Hunt James, gardener, h e s Oxford
Hunt Johannah, wid John, bds 48 Dresden Row
Hunt John, hostler, h r 40 Brunswick
Hunt John H, car repairer I C R, h 3 Union
HUNT J. JOHNSTON, barrister, 104 Granville, h 92 Victoria Rd
Hunt John W, employee rope works, bds 86 Brunswick
Hunt Patrick J, engineer, h 3 Union
Hunt W B, accountant bank of N S, bds Queen hotel Hollis
HUNTER CAPT. DAVID, Port Warden & Lloyds Surveyor, 41 Bedford row, h 88 Queen
Hunter Edward, victualler, bds Tower road cor Bowery
Hunter Edward B, brass founder, h 134 Spring Garden road
Hunter Miss Elizabeth, h 31 Upper Water
Hunter John, brass founder, 42 Sackville, h 69 Birmingham
Hunter Joseph, brass finisher, bds 50 Lockman
Hurd Charles, tinsmith, h 8 Fern lane
Hurd John, carpenter, h 16 May
Hurley Miss Bessie, bds w s Oxford
Hurley Charles P C, plumber, bds w s Oxford
Hurley Elizabeth, wid John, h 105 Maynard
Hurley Miss Isabel, bds w s Oxford

"UNIQUE" TELEPHONES; "SAMSON" BATTERIES.
Send for Illustrated Catalogue. - JOHN STARR, SON & CO.

CUT FLOWERS AT ALL SEASONS, - NOVA SCOTIA NURSERY, LOCKMAN ST.

GOSPEL HYMN BOOKS, at Methodist Book Room,
141 Granville Street.

PLANTS AND FLOWERS BY MAIL, - NOVA SCOTIA NURSERY, Lockman St.

Hurley John, plumber, h 248 Agricola
Hurley John J, stonecutter, h w s Oxford
Hurley Mrs Joseph, h 67 Grafton
Hurley Miss Mary, tailoress, h w s Oxford
Hurley Michael, laborer, h Chebucto road
Hurley Thomas, brushmaker, h 133½ North
Hurley Thomas, I C R porter, h West
Hurley Thomas W, stonecutter, h 44 Allen
Hurley William, h 146 Grafton
Hurley William J, laborer, bds 67 Grafton
Hurley Mrs William, groceries, 146 Grafton, h do
Hurshman Geo F, porter Pickford & Blacks, h 4 Lawrence
Hurshman Henry W, carpenter, h 64 Maccara
Hurshman James, grocer, 13 Lawrence, h 11 do
Hurshman Walter E, printer, bds 4 Lawrence
Hurtle James, carpenter, h 11 Harris
Hurtry Thomas, engineer, h 25 Lower Water
Hurwrey Fred J, painter, 293 Barrington, h 148 Lockman
Husken Miss Anna, bds 97 Jubilee road
Huskins Samuel, baker, h North George
Hutcheson & Power (W S Hutcheson, M W Power) butter & cheese 198 Argyle
Hutcheson William S, of Hutcheson & Power, h 100 Pleasant

HUTCHINSON ALBERT, Ice Dealer, Dartmouth, h do
See adv. opp.

Hutchins Chas A, light house inspector, h 77 Queen
Hutchins Miss Ellen, bds 99 Cunard

HUTCHINGS THOMAS, temperance lecturer, bds Albion hotel.

Hutchings George, sailmaker, h 56 Dresden row
Hutley Benjamin, gardener, h 11 Bowery road
Hutt James, clerk, bds 28 Grays lane
Hutt Sarah, wid Edward, h 28 Grays lane
Hutton James, clerk, h 64 Wellington
Hutton John, book-keeper, h 130 Spring Garden road
Hutton Margaret, wid James, h 130 Spring Garden road
Huxtable Miss M, ticket agent D F Co, h Church, Dartmouth
Hyde George, laborer Bauld Gibson & Co, h 51 Birmingham
Hyde Thomas, blacksmith, bds 51 Birmingham

HYDE WILLIAM E., Humphrey's Wharf,
PRODUCE & COMMISSION MERCHANT,
P. E. I. Oats and Potatoes a specialty, h 252 Lockman.

Hyland Frederick, cooper, bds 138 Albermarle
Hyland James, cooper, h 20 Kempt road
Hyland Thomas, boot & shoe maker, 131 Pleasant, h 129 do

—HELLO! GIVE ME KNOWLES', No. 496.—

ALBERT HUTCHINSON,

— DEALER IN —

Dartmouth Lake Ice.

Orders left at James Scott's, Army & Navy Depot, will receive the strictest attention.

TELEPHONE NO. 935

NOVA SCOTIA NURSERY, ... TELEPHONE 348.

Hynes Louisa, wid James, h 44 Lockman
Ibson Thomas, tailor's cutter, h 12 Summett
Ice Angus, laborer, h 269 Upper Water
Ignatius Brother, St Patrick's home, w s Mumford road
Immigration shed, deep water terminus

IMPERIAL FIRE INSURANCE CO. OF LONDON, E. F. Doyle, agent, 164 Hollis. *See page 3.*

Imperial Government coal sheds, Lower Water

IMPERIAL OIL CO. (Ltd.), manufacturers of Illuminating and Lubricating Oil, Grease, etc. H. A. Drury, Manager, 71 Dock, and cor North Wharf, St. John, N. B.

INDUSTRIAL SCHOOL, Robt Norman, supt, n s Quinpool road
INFANTS HOME PROTESTANT, h 52 Tower road
INFANTS HOME ROMAN CATHOLIC, r 148 Lockman
Inglis Edward, clerk, h 183 Agricola
Inglis Mrs Chas R, grocer, 39 North Park, h do
Inglis Henry, policeman, h 40 Gottingen
Inglis Henry S, teamster, h e s Chestnut
Inglis James F, liquors, 2½ Starr, h 6 Gerrish
Inglis Miss Jessie, dressmaker, h 30 Birmingham
Inglis John M, grocer, 23 Jacob, h 6 Gerrish
Inglis John, bds r 24 Blowers
Inglis John jr, hackman, bds r 24 Blowers
Inglis John M jr, of J W Butler & Co, h 234 Gottingen
Inglis J M & Son, grocers and liquors, Jacob, cor Starr
Inglis Maud C, teacher St Mary's school, bds 6 Gerrish
Inglis Michael, clerk, bds 6 Gerrish
Inglis Thomas, hackman, bds r 24 Blowers
Ingles William, rigger, h 8 Artz lane
Inglis Wm, carpenter, h 171 Brunswick
Inglis Wm P C, livery stable, h r 24 Blowers
Inglis W M, clerk prov engineer's office, h 6 Gerrish
Ingram Daniel, cigar maker, bds 222 Argyle

J. C. DUMARESQ, ARCHITECT, - 197 Barrington Street.

Lovell, Franklin Square and other Cheap Libraries, at T. C. ALLEN & CO'S, 124 and 126 Granville Street.

Ingram John, machinist, bds 220 Argyle
INGRES COUTELLIER SCHOOL, Queen Building, 177 Hollis
INLAND REVENUE DEPARTMENT, customs building
Innis Charles, can maker, bds 12 Creighton
Innis George S, builder, h 163 Morris
Innis Henry, bus driver, h 12 Creighton
Innis John, laborer, bds 15 Needham
Innis Margaret, wid Francis, bds 64 Dresden row
Innis Mitchell, lobster packer, h 313 Barrington
Innis Roderick, shipwright, h 15 Needham
Innis Wm E, clerk, bds 15 Needham
INSPECTOR OF WEIGHTS AND MEASURES OFFICE, J B Ryan Inspector, 3 George
Intelligence Bureau Fisheries, Alex Fraser, B A, agt, P O building
INTERCOLONIAL COAL MINING CO., H D McKenzie, agt, 44 Bedford row
Intercolonial Freight, Depot, North
INTERCOLONIAL PASSENGER DEPOT, North
INTERCOLONIAL RAILWAY TICKET OFFICE, C. J. Carten, agent, 132 Hollis
Ireland James, commercial traveller, h 3 North Park
Irons David, carpenter, h 30 Tower road
Irons John D, house joiner, h 3 Henry
Irving Christopher, carriage builder, 52 North, h 81 Cornwallis
Irving David, laborer, h 63 North Park
Irving George W T, clerk education office, h Rockingham
Irving James, machinist, bds 63 North Park
Irvine John A, clerk, bds 121 South Park
Irving John G, clerk, bds 81 Cornwallis
Irving Joseph C, car cleaner W & A R, h 23 North Starr
Irving Mary Ann, wid Joseph, nurse, h 23 Russell
Irwin Archer, M D, junior house surgeon Victoria General Hospital
Irwin & Cairns, managers of New York Life Ins Co., 181 Hollis
Irwin Edward, conductor street railway
Irwin Henry, insurance agent, bds 87 Pleasant
Irwin James F, of Irwin & Sons, bds 91 Cunard
Irwin Robert, clerk, bds 21 Morris
IRWIN & SONS, (J F Irwin, W D Irwin,) druggists, 99 Gottingen
Irwin Walter D, of Irwin & Sons, h 91 Cunard
Irwin W A, of Irwin & Cairns, h 87 Pleasant
Isaacs Charles, brigade office keeper, bds 121 Brunswick
Isaacs George, laborer, bds Lower Water
Isles Thomas, coal measurer, h 26 Russell
Isnor Ada, wid Edward, h 415 Brunswick

FLORAL DESIGNS FOR ALL OCCASIONS, - NOVA SCOTIA NURSERY, Lockman St.

JAMES HALLIDAY, - - CUSTOM TAILOR,
COR. BELL'S LANE, 78 UPPER WATER STREET.

TELEPHONE 426. TELEPHONE 426.

NORTH END BOARDING & LIVERY STABLES,

CORNER HARRIS AND MAYNARD STS.
Next door Gerrish St. Engine House, Halifax.
Parties conveyed to any part of the county. Team leaves for Lawrencetown and Chezzetcook with H. M. mails every Tuesday by ¼ to 8 a. m. boat.
Barouches, Close Cabs, Pleasure Wagons, Buggies, &c.
W. H. ISNOR, - Proprietor.

Isnor Albert, machinist, h 14 Cunard
Isner Arthur, clerk, bds 102 Maynard
Isnor Austin, head porter Halifax Hotel, h 17 Rottenburgh
Isner Charles, fisherman, bds 88 Agricola
Isner Edward, confectioner, h 14 John
Isnor Eliza, wid Levi, h 14 Harris
Isnor Miss Florrie, saleslady, bds cor Harris and Maynard
Isnor Frederick G, printer, bds 36 John
Isner George, machinist I C R, bds 286 Campbell road
Isnor George, tinsmith & plumber, bds 14 Harris
Isner James, butcher, Bell's lane, h s s Cedar
Isnor John, boot and shoemaker, 7 Victoria lane, h do
Isnor John, laborer, h 286 Campbell road
Isnor Joseph, carpenter, h 45 Charles
Isner Lewis, plumber, bds 7 Victoria lane
Isnor Louisa, wid James, bds 11 Compton avenue
Isnor Nathan clerk, bds 14 Harris
Isnor Pryor H, pork dealer, 29 Jacob, h 11 John
Isnor Ralph, boat builder, bds 36 John
Isnor Robert, truckman, h 88 Agricola
Isner R A, clerk, bds 102 Maynard
Isnor Thomas, clerk, h 36 John
Isner Thomas, shoemaker, bds 7 Victoria lane
Isnor William, engineer, h 26 John

ISNOR W. H., Livery Stables, 134 & 136 Maynard, & 3 to 7 Harris, h 1 Harris *See adv above*

Isnor Mrs W A, grocer, 102 Maynard, h do
Ivany Isaac, fisherman, h 12 Proctor's lane
Ives John, boarding house, 221 & 223 Upper Water
Ivey George, printer, h 24 Argyle

JACK A. M., of W L Lowell & Co, and Jack & Bell, h Bedford

JACK & BELL, (A M Jack, H H Bell,) props Chemical Fertilizing Works, office 165 Hollis, mill Bayer's road

Jack Clifford M, supt of Jack & Belll's fertilizg wrks, bds Queen hotel
Jackson A, brakeman I C R, h Campbell road

KNOWLES' BINDERY IS NOT AN AGENCY.
—— WE DO OUR OWN WORK. ——

CUT FLOWERS AT ALL SEASONS, - NOVA SCOTIA NURSERY, LOCKMAN ST.

Leading Depot for FANCY GOODS at Xmas. time,
METHODIST BOOK ROOM, 141 Granville Street.

ROSES ALL THE YEAR AROUND, NOVA SCOTIA NURSERY, LOCKMAN ST.

Jackson Charles A, carriage builder, Quinpool road, h e s Oxford
Jackson Charles A, brakeman I C R, h North Church
Jackson Eliza, wid James, h 3 Creighton
Jackson George, gardener, h 63 r Creighton
Jackson George, carpenter, h 154 North
Jackson George, fireman I C R, bds North Church
Jackson James, stevedore, h 220 Campbell road
Jackson James, waiter, h 63 Creighton
Jackson James, laborer, bds 105 Roome
Jackson James J, stevedore, h 43 Birmingham
Jackson Peter M, stevedore, h 47 Hollis
Jackson Mrs P M, dressmaker, h 47 Hollis
Jackson Richard, laborer, h 177 Grafton
Jackson Thomas, printer, h 37 Gottingen
Jackson Titus, clerk, bds Oakland cottage, N W Arm
Jackson William laborer, Ordnance Dept, h 9 Maynard
Jackson Wm, gardener, h Oakland cottage, N W Arm
Jackson Wm H, commissariat agent, h 75 Agricola
Jacobs Miss Amelia, h 49 Brenton
Jacobs Charles, carriage painter, h 67 Maynard
Jacobs Daniel E, tailor, h 157 Creighton
Jacobs William, teamster, bds 230 Argyle
Jacobson Samuel, storekeeper, h 180 Barrington
Jacobson Saml, clothg & gents furnshgs, 140 Up Wtr, h 180 Barringtn
Jacques C L, salesman, bds 73 Granville
JACQUES DR. H. S., medical superintendent Victoria General Hospital
Jacques Wesley, brakesman W & A R, bds 29 Cornwallis
Jago John W, of S Oland Sons & Co, h Dartmouth
Jakeman William, veterinary surgeon, Hastings cor Doyle, h do
James Annie, wid Thomas, bds 67 Gottingen
James Benjamin, cooper, h 135 Lockman
James Miss C A, asst book-keeper, bds 28 Granville
James Miss Clara A, teacher Alexandra school, bds 135 Lockman
James Miss Elizabeth, h 29 Brenton
James Frederick, brewer, bds Cameron House, 10 North
James F G, clerk, bds 135 Lockman
James George, variety, 316 & 318 Upper Water, h 318 do
James George R, machinist I C R, bds 291 Campbell road
James Harry, machinist I C R, bds 291 Campbell road
James John, shoemaker, h 27 Maynard
James Ralph, grocer, 28 Tower road, h 30 do
James Stephen H, saloon, 115 Albermarle, h do
James Thos C, accountant inland revenue dept, bds 135 Lockman
James Wm, laborer, h 101 Grafton

DAVID ROCHE, SHIP PAINTER, 236 Argyle St.

NOVA SCOTIA NURSERY, Lockman Street. | PLANTS AND CUT FLOWERS For all Purposes.

Jamieson George E, commission merchant, h 32 Artz lane
Jamieson James G, agent Sun Life Assurance Co, h 273 Robie
Jamieson James G, jr, clerk, bds 273 Robie
Jarrett Cassie, wid Charles, h 17 Hurd's lane
Jarret James, laborer, h 36 Cedar
Jarrett William J, printer, bds 36 Cedar
JARVIS E. C., Inspector Merchant's Bank, bds Queen Hotel
Jassingo Jhn, cabinet maker, h 67 Dresden row
Jayens Thomas, blacksmith, Black's wharf Upper Water, h 27 Gerrish
Jean Miss Fannie, saleslady, bds 9 Waverley terrace
Jeans James, woolpuller, h 118 Agricola
Zeans Wm, teamster, bds 118 Agricola
Jefferson John, coachman James Thompson, h Franklin
Jenkins Alexander F, machinist, bds Water, Dartmouth
Jenkins Arthur W, machinist, h Water, Dartmouth
Jenkins Hannah, wid James, bds 26 Campbell road
Jenkins Joseph, plasterer, h 7 Blowers
Jenkins Samuel, laborer, h 114 Maynard
JENKINS T. R., mangr Murdoch's Nephews, h 35 Brenton
Jenkins Willis, clerk, bds 114 Maynard
Jenkins Robert, laborer, h 76 Grafton
Jenney John, messenger provincial building, bds e s Chestnut
Jennings Miss Mary, h 48 Victoria road
JENSEN CARL, portrait artist, 169 Barrington, h 9 North Park
Jensen Julius, laborer, h 171 Gottingen
Jericho Warehouse, (A J Grant & Co) 109 Upper Water
JEROME BRO., La Salle Academy, 182 Pleasant
Jerrior Joseph, shoemaker, h 249 Brunswick
Jerroir Mary, wid Stephen, h 21 Lockman
Jerrad William, teamster, works J Dempster & Co
Jessinghouse John, cabinet maker, h 67 Dresden row
Jewers Mrs Caroline, night nurse, Infants Home, 52 Tower road
Jimmerson Albert, seaman, h 52 Buckingham
JOHNS DAVID L., builder, 85 r Gottingen, h 85 do
Johns Elizabeth, wid David, bds 85 Gottingen
Johns Hugh, of Dunsworth & Johns, h 280 Robie
Johns Mrs Martha, nurse, h 124 Agricola
Johns Miss Martha, telephone operator, bds 124 Agricola
Johns Mary Ann, wid Wm C, h 60 Albermarle
Johns William, teamster, h 80 Maitland
Johnston Adams D, com traveller, h 29 Carleton
Johnston Miss A M, teacher Compton Avenue school, bds 262 Robie
Johnston Albert, carpenter, h 93 Windsor

J. C. DUMARESQ, ARCHITECT, - 197 Barrington Street.

FLORAL DESIGNS FOR ALL OCCASIONS, - NOVA SCOTIA NURSERY, Lockman St.

GAGE'S COPY BOOKS, IN LARGE QUANTITIES,
At Methodist Book Room, 141 Granville St.

JOHNSON A. G., of T C Johnson & Sons, bds 189 Barrington
Johnson Mrs A M, luncheon room, 216 Lockman, h do
Johnson Amos, carpenter, h 95 Cunard
Johnson Andrew, cooper, bds 183 Creighton
Johnson Angus J, laborer, h 20 Maitland
Johnson Ann, wid William, h 109 Gottingen
Johnstone Arthur C, accountant savings bank, h Dartmouth
Johnstone Aubrey A, clerk, bds 85 Inglis
JOHNSTON & CALDWELL, (J Johnston,) builders, 73 Cunard
Johnston Charles, plumber, h 62 West
Johnstone Charles C, clerk, bds 85 Inglis
Johnson Charles, writer dock yard, bds 8 Artz lane
JOHNSON CHARLES E., of T C Johnson & Sons, h 9 Kaye
Johnston Charles E, clerk, bds Charles St extension
Johnson Cornelius, seaman, h 32 Lower Water
JOHNSTON DANIEL, grocer & liquor dealer, 102 Cornwallis cor Maynard, h 108 Cornwallis
Johnstone Daniel A, clerk, h 25 Lockman
Johnson David, tailors cutter, bds 219 Brunswick
Johnstone Duncan, clerk, bds 25 Lockman
Johnson Edward S, cabinet maker, h 10 Quinpool road
Johnson Edward, clerk, bds, Charles St extension
Johnson Miss Eliza, h 1 Gerrish lane
Johnson Elizabeth, wid Edward, h 8 Macara
Johnson Elizabeth, wid John, h 193 Maynard
Johnson Elizabeth, wid W H, h 19 South Park
Johnson Ellis S, laborer, h 180 Maynard
Johnstone Emma, wid William, bds 8 Dresden row
Johnson Frank, painter at H M Dockyard, bds 12 Artz lane
Johnson Franklin J, insurance agent, h 216 Lockman
Johnson George, cooper, h 4 James
Johnson George, cabinet maker, bds 10 Quinpool road
Johnstone George, laborer, h 60Dresden row
Johnson George W, seaman, h Africville
Johnson Mrs Harriet, h 3 South
Johnson Henry, carriage painter, h 66 Gerrish
JOHNSTONE HENRY W., agent marine & fisheries, office customs building, Hollis
Johnstone Henry W jr, civil engineer City Hall, bds Halifax hotel
Johnson Herbert G, weaver C F, bds 38 Union
Johnson H T, wid J H, h 85 Inglis
Johnstone Hugh, book-keeper Bauld, Gibson & Co, h 85 Inglis
Johnston Hugh, laborer, h 60 Cornwallis
Johnson James, laborer, h 62 West

ROSES ALL THE YEAR AROUND, - NOVA SCOTIA NURSERY, LOCKMAN ST.

STEPHENS' INKS AT KNOWLES' BOOKSTORE.

Subscriptions taken for all Magazines and Papers, at **T. C. ALLEN & CO'S,** 124 & 126 Granville St.

Johnson James, fisherman, h 1 Sarah
Johnston James, shoemaker, h 49 George
Johnson James, cabinet maker, bds w s South Kline
Johnson James R, street car driver, bds 13 Gottingen
Johnson John, Prof Dalhousie College, h 86 Tower road
Johnson John, cooper, h 13 William
Johnson John, store-keeper J A Chipman & Co, h 177 Maynard
Johnston John, tailor, bds 20 Maitland
Johnston John, picture framer, 25 Maynard, h do
Johnston John, foreman grain elevator, h Charles (Extension)
Johnston John, cabinet maker, bds Quinpool road
Johnston John S, book-keeper, bds 18 Carleton
Johnstone John McE, book-keeper, bds 85 Inglis
Johnson John W, butcher, bds 262 Robie
Johnson J R, journalist, bds 37 Buckingham
JOHNSTON J., of Johnston & Caldwell, 73 Cunard, h 75 Cornwallis
Johnson Joseph, engineer, h 542 Upper Water
Johnston Joseph, laborer, h 5 Gerrish lane
Johnstone Joseph, shoecutter, h 47 Bloomfield
Johnson Joseph, sexton, h 8 Fern lane
Johnson Joseph B, laborer, h 27 Almon
Johnson Joseph M, telegraphist, bds 101 Gottingen
Johnson Lawrence, laborer, bds 10 Quinpool road
Johnson Lawrence, laborer, h 307 Barrington
Johnston Lewis D, carpenter, h 58 West
Johnson Miss Maggie, dressmaker, bds 109 Gottingen
Johnston Miss Margaret, h 121 Maitland
Johnson Margaret A, wid James, bds 189 Barrington
Johnstone Martin, law student, bds 139 South Park
Johnston Mrs Mary, bds Home for the Aged
Johnston Mary, wid Thomas, h 236 Lower Water
Johnson Mary A, wid John, h 262 Robie
Johnston Mercilla, wid George, h 85 Maitland
Johnson Prescott, clerk, bds Dartmouth
Johnson Rebecca, wid Robert, h r 91 Gottingen
Johnstone Richard, plumber, h 48 Maynard
Johnston Robert, Manchester House, 286 & 288 Upper Water
Johnston Robert jr, clerk, bds Manchester House
Johnstone Robert M, of Malcolm & Johnstone, h 85 Inglis
Johnston Samuel, cooper, h 183 Creighton
Johnston Scott, laborer, h 180 Maynard
Johnson Thomas, teamster, h 11 Kings place
Johnston Thomas, engine room artificer to R N, h 50 Russell
Johnston Thomas, teamster, h 10 May

MAHON BROS. | **DRESS GOODS.**
97 to 101 Barrington Street.

CUT FLOWERS AT ALL SEASONS, · NOVA SCOTIA NURSERY, LOCKMAN ST.

For Plants or Flowers, Telephone 348, NOVA SCOTIA NURSERY, Lockman Street.

THOS. C. JOHNSON. CHAS. E. JOHNSON. ALF. G JOHNSON.

THOMAS C. JOHNSON & SONS,

Chronometer and Watchmakers,

187 Barrington Street.

SHIPS' CHRONOMETERS for sale and to Hire

AND RATED BY TRANSIT OBSERVATIONS.

WATCHES, CLOCKS, AND JEWELRY.

JOHNSON THOS C., of T C Johnson & Sons, h 189 Barrington

JOHNSON THOS. C. & SONS, (Thos C Johnson, Chas E Johnson, Alfred G Johnson,) **Watchmakers 187 Barrington**
See adv above

Johnson Thomas H, painter, H M Dockyard, h 12 Artz lane
Johnson Thos F, blacksmith at A T Graves
Johnston Thomas S, machinist I C R, bds 218 Campbell road

JOHNSON WILLIAM, boarding house, 225 & 227 Upper Water
Johnston William, laborer, h 19 Johns lane
Johnston William, shoemaker, 5 Gerrish lane, h 1 do
Johnson William, chief cook S S Alpha, h 173 Maynard
Johnstone William, painter, h 48 Maynard
Johnson William, cabinet maker, bds 10 Quinpool road
Johnston William, locomotive supt I C R, h 218 Campbell road
Johnston Wm, bds Manchester House, Upper Water
Johnson Wm, cooper J A Leaman & Co, h 183 Creighton

JOHNSON W H., dealer in pianos & organs, 121 & 123 Hollis, h 33 Brenton

Johnstone William, teamster, h Maynard
Johnson William J, laborer, h 120 Barrington
Jolly Colonel G A, ordnance store department, h 91 Victoria road
Jollymore Edward, harness maker, h 435 Barrington
Jollymore John, fisherman, h r 53 Maynard
Jollymore John, gardener, h Willow Park
Jollymore John, teamster, h Windsor, near cotton factory
Jones Alfred E, of A G Jones & Co, h 65 Morris
Jones A E, of A E Jones & Co, h 2 Creighton
Jones A E & Co, (A E Jones), musical instruments, 68½ Argyle

JONES, HON. A. G., of A G Jones & Co, h Bloomingdale, N W A

JONES A. G. & CO., (Hon A G Jones, A E Jones, W G Jones), W I merchants, Jones' wharf, Lower Water

JONES CARLTON, physician, 136 Hollis, bds Queen Hotel
Jones Edward T., piano and organ tuner, bds 142 Gottingen
Jones Frederick, weaver, bds Quinn
Jones George, cable operator, h 34 North

JAS. McLEARN & SON, 217 and 219 Barrington St.

—FEED DEALERS.—

JAMES C. JONES,
Paper and Printers Supplies Depot.
146—LOWER WATER STREET,—146
HALIFAX, N. S.
TELEPHONE No. 887. P. O. BOX 249.

Jones George, laborer, h 60 Dresden row
Jones George jr, laborer, bds 60 Dresden row
JONES GEO. W., insurance agent, 146 Lr Water, h 183 Sth Park
Jones Hannah, wid Philip, h Lady Hammond Road
JONES H. T., of MacDonald & Jones, h Bloomingdale, N W Arm
Jones Inigo, bricklayer, h Quinn
JONES JAMES C., Dealer in Paper and Printer's Supplies, 146 Lower Water, h 183 South Park. *See adv. above*
Jones John, watchman, h 416 Upper Water
Jones John, carpenter, h Lady Hammond road
Jones J S, music store, 68½ Argyle, h 24 Richmond
Jones Joseph, fireman h e s Dutch Village road
Jones Louis, engine cleaner I C R, bds 371 Campbell road
Jones Mary Ann, wid William, h 158 Albermarle
Jones Maud, wid Cicero, h 18 Birmingham
Jones Michael, laborer I C R, h 22 Veith
Jones Owen, storekeeper I C R, h 376 Campbell road
Jones Robert, gardener, h 16 Prince
Jones Robert W, fireman C F, bds 2 Polar
Jones Thomas, stevedore, h 175 Gottingen
Jones Walter U, clerk I C R, h 371 Campbell road
Jones W G, of A G Jones & Co, h 113 South Park
Jones William, laborer, h 24 Cunard
Jones William J, machinist, h 86 Kempt road
Jones William, policeman H M Dockyard, h 416 Upper Water
Jones Mrs William, h 158 Albermarle
Jordan Charles E, seaman, h 64 Agricola
Jordan Martin, coachman James Dwyer, h 26 Kings place
Jordan William, teamster, bds 71 Russell
Jordan William, horse shoer, 134 Maitland, h 136 do
Joseph John, seaman, h 164 Creighton
Josey Alexander, carpenter, h 210 Albermarle
Jost Allen, drug clerk, bds 21 North.
JOST CITY MISSION BUILDING, 91 Brunswick
Jost Edward R, bds 24 Smith
Jost Eliza, wid Thomas, h 69 Queen

Fairchild's Unique Fountain Pen, Guaranteed.
——AT KNOWLES'.——

WEDDING BOUQUETS OF CHOICEST FLOWERS, - Nova Scotia Nursery, Lockman St.

Books for Church Choirs, at Methodist Book Room,
141 GRANVILLE STREET.

Jost Miss Emily, h 140 South
Jost Frank, clerk, bds 21 North
Jost Frederick, clerk, bds 170 South
Jost George H, architect, h 170 South
Jost John E, clerk registrar of deeds office, bds 24 Smith
Jost Joseph H, bookkeeper Lawson, Harrington & Co, h 21 North
Jost Omar I, bookkeeper Levy & Michaels, h 94 Wellington
Jost Miss S M, bds 109 Grafton
JOST THOMAS J., bookkeeper, h 113 Spring Garden road
Jost Thomas P, landing waiter customs, h 174 South
Joudrey John, ship carpenter, h 195 Barrington
Joy Edward W, laborer I C R, bds 139 North
Joy Frederick J, soldier, h 173 Brunswick
Joy John, baker, bds Cornwallis, cor Upper Water
Joy Patrick, laborer, bds Cornwallis, cor Upper Water
Joy Wm Hellis, bookkeeper T & E Kenny's, h 139 North
Joyce Edmond, baker, bds 200 Upper Water
Joyce Henry, sailor, h 425 Barrington
Joyce John, cooper, h 216 Gottingen
Joyce Miss Margaret, h 163 Brunswick
Joyce Patrick, baker, h 49 West
Joyce Patrick, printer, bds 216 Gottingen
Joyce Robert, laborer, h 423 Barrington
Joyce Thomas, truckman, h 163 Brunswick
Jubien Arthur E, clerk A & W Mackinlay, bds 38 Brenton
Jubien C E, clerk People's Bank, bds 38 Brenton
Jubien Frederick W, bookkeeper Halifax Hotel, h 38 Brenton
Jubien H W, clerk, bds 38 Brenton
Judge Charles, waterman, h 14 Uniacke
Judge George, engineer S S Halifax, h 12 Uniacke
Judge Peter, waterman, h 18 Uniacke
Judge William, painter, 58 Cornwallis, h 16 Uniacke
Juergens Werner, collector, h 38 Lockman
Julien James, painter, h Hart & Murray's wharf, Upper Water
Julien James, restaurant, 183 Grafton, h do
Julian William, laborer, h 70 Albermarle
Kaizer Alfred G, manuf furrier, 140 & 142 Granville, h 45 Fenwick
Kaizer Charles, of C Kaizer & Co, h 15 Hurd's lane
Kaizer C & Co, (C Kaizer), hats, caps, &c., 248 Upper Water
KAIZER C. & SONS (Fredk. A. Kaizer) **Manufacturing Furriers, 53 Barrington.** *See adv opp.*
Kaizer Charles, laborer, h 100 Cornwallis
Kaizer Eliza, wid Alfred, h 10 Kent

PLANTS AND FLOWERS BY MAIL, NOVA SCOTIA NURSERY, Lockman St

—**CRAGG, BROS. & CO.** | **Open in the Evening.**—
Cor. Barrington and George Streets.

C. KAIZER & SONS.

Estab. 1854.

Army and Navy Furriers,

53 BARRINGTON ST., HALIFAX, N. S.

Seal Sacques and all kinds of Fur Goods made to order. Furs Cleaned and Repaired
Seal Sacques Re-Dyed and Altered over into the Latest Fashion.
Trunks and Valises at Factory Prices.

Kaizer Frank, laborer, h 70 Albermarle
KAIZER FREDERICK A., of C Kaizer & Sons, h 20 Lucknow
Kaizer Frederick C, clerk, bds 45 Fenwick
Kaizer James, waiter Halifax hotel, h 72 Birmingham
Kaizer M A, of Kaizer & Tillman, h 3 Maitland
Kaizer Sidney, victualler, h 156 Brunswick
Kaizer & Tillman (M A Kaizer, JTillman) grocers, 188 Upper Water
Kaizer Wesley, laborer, h 45 Maynard
Kamm Elizabeth, wid George, bds 93 Agricola
Kamm George K, drug clerk, h 93 Agricola
Kane James, trader, h 54 Almon
Kane Janet, wid J N, h 35 Tobin
Kane John, seaman, h 302 Upper Water
Kane John, moulder, h Dartmouth
Kane John, seaman, h r 208 Upper Water
Kane John, teamster, S Cunard & Co, h 365 Barrington
Kane Michael, laborer, h r 114 Hollis
Kane Thomas, laborer, h 102 Maitland
Kane Timothy, laborer, h 97 Lower Water
Kane W L, com traveller, h 35 Tobin
Kavanagh Elizabeth, wid William, h Kavanagh's lane, Upper Water
Kavanagh Ellen, wid Patrick, h 200 Upper Water
Kavanagh Maurice, cooper, 80 Lower Water, h 93 Grafton
Kavanagh Morris J, h 112 Queen
Kavanagh Rose, wid James, h Eureka Place, Almon
Kaye Joseph, h 28 Campbell Road
Kaye Louis R, book-keeper Musgrave & Co, h 28 Campbell Road
Kearney Miss Alice, h 13 Compton Avenue
Kearney Frank, clerk, bds 75 West
Karney James, butcher, h 128 Kempt road
Kearney James, cooper, h 75 West
Kearney Mary, wid Daniel, bds 120 Lower Water
Kearney Patrick J, h 104 Hollis

CUT FLOWERS AT ALL SEASONS. - NOVA SCOTIA NURSERY, LOCKMAN ST.

WIRES, INSULATORS, and LINE MATERIAL.
Send for Illustrated Catalogue. - JOHN STARR, SON & CO.

JOHN K. HUBELEY, - 566 Upper Water St.
Gentlemen's Garments Cleansed at Lowest Prices.

TELEPHONE 348.

Kearns Miss Elia, tailoress, bds 30 Agricola
Kearns George, teamster, bds 30 Agricola
Keating Ambrose, h 102 Brunswick
Keating Charles H, trimmer I & M Co, h s s Woodill
Keating Daniel A, carpenter, h 222 Robie
Keating Daniel E, keeper city prison, h north cottage, Gottingen
Keating Mrs Edward, grocer, 11 Maitland, h 21 Brunswick lane
Keating Elizabeth, wid Maurice, h 14 Kempt road
Keating Francis H, carpenter, h 24 Allen
Keating Frank, clerk, bds 222 Robie
Keating Harold W, tailor's cutter, bds 62 Windsor
Keating Jane, wid Andrew, bds 38 Creighton
Keating J Edward, book-keeper, h 62 Windsor
Keating John T, of J T Keating & Co, 25 Hollis, h 33 Duncan
KEATING J. T. & CO., carpenters and builders, 25 Hollis
Keating Louise, trimmer, bds 38 Creighton
Keating Margaret, wid William, bds 33 Duncan
Keating Margaret, wid William, bds 62 Windsor
Keating Martha, wid James, bds 194 Agricola
Keating Mary, wid James, h 1 Russell
Keating Maurice, victualler, bds 43 Sackville
Keating Michael, bricklayer, h 14 Hanover
Keating Michael, journalist, h 25 Cunard
Keating Michael, fishery overseer, bds Tremont Hotel, Upper Water
Keating Michael, clerk, bds 21 Brunswick lane
Keating Michael E, packer customs, h 11 Maitland
Keating, Michael J, painter, h 14 Kempt road
Keating Rufus A, carpenter, bds 24 Allen
Keating Thomas, hotel and stables, 3 & 5 Cornwallis, h 7 do
Keating Thomas, dealer in poultry, h n s Oxford avenue
Keating William, engineer, h 24 Bedford row
Keating William A, letter carrier, h 231 Maynard
Keddy Arthur C, clerk, h 131 Agricola
Keddy Edward, laborer, bds w s South Kline
Keddy John, truckman, bds w s South Kline
Keddy Nathanial, blacksmith W & A Moir, h Dartmouth
Keddy Peter, laborer, h w s South Kline
Keddy Wm, truckman, h e s Mumford road
Kee Wah, laundry, 18 Lockman and 14 Bedford row
Keefe Angelina, wid James, h 108 Queen
Keefe Catherine, wid Michael, h 13 Birmingham
Keefe Cornelius, printer, bds 13 Birmingham
Keefe Daniel, stable groom, h 53 Dresden row
Keefe James, engineer dry dock, h 120 North

NOVA SCOTIA NURSERY

Money Made by Buying Stationery at | KNOWLES' BOOK STORE.

FIFTY YEARS in the CHURCH of ROME—$1.75.
AT METHODIST BOOK ROOM, 141 GRANVILLE ST.

Keefe John, policeman, h 36 Blowers
Keefe Mrs John, grocer, 36 Blowers, h do
Keefe Maria, wid David, h 119 Grafton
KEEFE M. E., Mayor of Halifax, contractor & builder, O'Connor's wharf, h s s Quinpool road
Keefe Michael, carpenter, h 13 Birmingham
Keefe Wm, clerk, bds 119 Grafton
Keeler David, plumber, h Artz lane
Keeping John, engineer, h 4 Gray's lane
Keeping Mrs John, grocer, 448 Upper Water, h 4 Gray's lane
Kehoe Andrew, cooper, h n s St Margaret's Bay road
Kehoe Charles, shoemaker, h 189½ Creighton
Kehoe James, truckman, h 25 Gottingen
Kehoe Patrick, city collector, h 82 Agricola
Kehoe Patrick, teamster, h s s St Margaret's Bay road
Keiley Andrew, variety, 228 & 230 Upper Water, h 228 do
Keirstead W H, Scotch dye works, 285 Barrington, h 95 Maynard
Keith Miss Annie, bds 56 Inglis
KEITH A. & SONS, brewers, 88 to 94 Lower Water
KEITH ALEXANDER, of Gordon & Keith, h 20 Carleton
KEITH DONALD, of Gordon & Keith, h 56 Inglis
Keith Elizabeth, wid Hon Alex, h 65 Hollis
Keith Miss Mary, bds 56 Inglis
Keith Miss Mary A, h 106 Morris
Keith, Samuel, printer, h 75 Cunard
Keith Wilfred A, clerk, bds 56 Inglis
Keith Miss Vera, bds 56 Inglis
Keleher John, laborer, h 35 Artz lane
Keleher Patrick, coachman, h 243 Brunswick
Keliher William, bds 25 Rottenburg
Kellogg Mary, wid Rev S B, h 120 Morris
Kellogg W B, clerk, Equitable Life, bds 120 Morris
Kellough Murray M, teamster, bds 35 Kaye
Killum Charles, laborer, h 181 Grafton
Kellum Eliza, wid Solomon, h 5 Gerrish lane
Kellum Henry, laborer, h 179 Maynard
Killam Herbert, clerk, bds 73 Granville
Kellum James, laborer, h 176 Maynard
Kellum John, laborer, h 150 Creighton
Kellum John, shoemaker and second hand goods, 59 Gerrish, h do
Killum Matthew, teamster, h West Young
Kellum Sarah, wid James, h 142 Creighton
Kelly Alexander, tide surveyor customs, h 26 Creighton
Kelly Ann, wid John, h 339 Campbell road

KID GLOVES, - - MAHON BROS.,
—97 TO 101 BARRINGTON STREET.—

ROSES ALL THE YEAR AROUND, - NOVA SCOTIA NURSERY, LOCKMAN ST.

JOHN K. HUBELEY, - 566 Upper Water St.
GENTLEMEN'S GARMENTS STEAMED AT LOWEST PRICES.

Kelly Miss Annie, tailoress, h 436 Upper Water
Kelly Azubah, wid Geo, bds 23 South Park
Kelly Miss Bridget, box maker, bds 2 Proctor's lane
Kelley Charles, shoemaker, h west side Longard
Kelley Dennis, gardener, h 16 Harvey
KELLY EDWARD, food inspector, 3 George, h 57 Cunard
Kelly Ellen, wid John, h 57 Cunard
Kelly Elizabeth, wid John, h 235 Albermarle
Kelley Frederick, shoemaker, h 64 Gerrish
Kelly Miss Georgina, tailoress, h 436 Upper Water
Kelley G C, of Kelley & Glassey, h 23 South Park
KELLEY & GLASSEY, (G C Kelley, J Glassey,) wholesale liquors, 196 to 204 Hollis
Kelley James, engineer, h w s Linden
Kelly James, seaman, h 2 Proctor's lane
Kelly James, laborer, h 10 Salter
Kelley James P, carpenter, h n s Shirley
Kelley John, laborer, h 235 Albermarle
Kelley John, laborer Ordnance dept, h 67 Maitland
Kelley John, seaman, h 307 Barrington
Kelly John, variety, 232 & 234 Lower Water, h do
Kelly John, laborer, h 9 Lockman
Kelly John, jr, seaman, bds 9 Lockman
Kelly John, mail clerk I C R, h 52 Cornwallis
Kelly John F, harness maker, 33 & 35 Buckingham, h 93 Cunard
Kelly Margaret, wid Edward, h 44 Albermarle
Kelly Margaret, wid John, grocer, 8 Agricola, h do
Kelley Mary, wid Matthew, h 69 Creighton
Kelly Mary, wid William, h 10 Fawson
Kelly Mary, wid Thomas, h Steven's lane, Lower Water
Kelly Maurice, laborer, h Artz lane
Kelly Michael, lineman, h 39½ Gottingen
Kelly Michael, laborer, bds Steven's lane, Lower Water
Kelly Peter, carpenter, h 92 West
Kelly P J., painter, h 180 South
Kelley Richard H, laborer, h 4 Gerrish lane
Kelley Theodore, cook, h 14 Henry
Kelley Thomas W, clerk, bds n s Linden
Kelly Wm, sailmaker, h 60 Kempt road
Kelly William, book agent, h 31 Bauer
Kelsie Joseph, teamster, h 190 Creighton
KELTIE ROBERT F., of Griffin & Keltie, h 16 Starr
Kemm Miss Bessie, saleslady, bds 93 Agricola

CUT FLOWERS AT ALL SEASONS, - NOVA SCOTIA NURSERY, LOCKMAN ST.

CRAGG BROS. & CO., cor. Barrington & George Sts.
— Barbers' Supplies and Shaving Outfits.—

All kinds SCHOOL BOOKS, Wholesale and Retail,
METHODIST BOOK ROOM, - 141 GRANVILLE ST.

Kemm Elizabeth, wid George, h 93 Agricola
Kemm George J, packer of drugs, bds 93 Agricola
Kemp Edward, stonecutter, h 114 Agricola
Kemp George, truckman, h w s Dutch Village road
Kemp George, coachman, h coachman's cottage, Rockwood, N W A
Kempt James, watchman N S S R, h Gottingen, north end
Kemp John, cabinet maker, bds Lower Water
Kemp John E, foreman city works, h North Kline
Kemp John, jr, laborer, bds North Kline
Kemp Samuel, wheelwright, h w s Quinn
Kemp Walter, painter, h 79 Buckingham
Kemp William, teamster, h 16 Lower Water
Kendrick George G, steamfitter, h 111 Gottingen
Kendrick Miss Mary, saleslady, bds 111 Gottingen
Kennefick Miss Annie, bds 31 Bedford Row
Kennefick Margaret, wid Michael, bds 31 Bedford row
Kenefick Patrick, porter, h 96 Hollis
Kenefick Mrs Patrick, boarding house, 96 Hollis
Kennedy Aulay, sea captain, h 15 Falkland
Kennedy A W, drug clerk, bds Russell House
Kennedy Brian, h w s Henry
Kennedy Catherine, wid Thomas, h 5 Bishop
Kennedy Charles, tailor, h 17 Almon
Kennedy Charles A, clerk bank Nova Scotia, h 13 Morris
Kennedy Christy E, wid David J, h 11 Roome
KENNEDY CORNELIUS, liquors, 132 & 134 Lower Water, h do
Kennedy Miss Cornelia, h 13 Gerrish
Kennedy Daniel, laborer, h 86 Lower Water
Kennedy Daniel, painter, h 5 Bishop
Kennedy Daniel, tailor, h 2 Morris
Kennedy Daniel, teamster, bds 35 & 37 Lower Water
Kennedy Dennis, laborer, h 83 Bilby
Kennedy Dennis, laborer N S S R, h 26 Young or Islesville
Kennedy Donald, car driver street railway, h 5 North Starr
Kennedy Donald, tailor, h 2 Morris
Kennedy Edward, messenger, 6 Spring Garden Rd, h 75 Dresden row
Kennedy Ellen, wid Donald, h 2 Morris
Kennedy Miss Fannie, milliner, bds 14 Falkland
Kennedy Garret, store-keeper Wood's wharf, h 37 Lower Water
Kennedy Garret, painter, bds 5 Bishop
Kennedy Mrs Garret, groceries & etc, 37 Lower Water, h do
Kennedy George, carpenter, h 15 Gottingen
Kennedy Hanorah, wid James, h 10 r Lockman
Kennedy Hugh, clerk, bds Louisburgh

NOVA SCOTIA NURSERY, - - - - TELEPHONE 348.

Gold Pens and Holders at - - KNOWLES' BOOK STORE.

ROSES AND CHOICE CUT FLOWERS,
At Nova Scotia Nursery, Lockman Street.

For Plants or Flowers, Telephone 348, NOVA SCOTIA NURSERY, Lockman St.

Kennedy Miss Isabel, h 13 Gerrish
Kennedy James, stevedore, h 98 Lower Water
Kennedy James, laborer, h 30 Blowers
Kennedy John, machinist, J Dempster & Co, bds 2 South Hollis
Kennedy John, painter, h 159 Morris
Kennedy John, teamster, h 14 Lower Water
Kennedy John, laborer, bds 30 Blowers
Kennedy Kate, wid Thomas,, h 128 South
Kennedy Martin, care taker immigration shed, h 73 Albermarle
Kennedy Miss May V, music teacher, bds 23 Gottingen
Kennedy Miss Mary, teacher St Patrick's school, bds 2 South Hollis
Kennedy Michael, laborer, h 82 Lower Water
Kennedy Michael, teamster, h 2 South Hollis
Kennedy Michael, jr, carpenter, bds 2 South Hollis
Kennedy Michael, cooper, h 4 Blowers
Kennedy Michael, laborer, bds 5 Bishop
Kennedy Michael, laborer, h 4 Grafton
Kennedy Nora, wid James, h 10 r Lockman
Kennedy Patrick, printer Herald office, bds 2 South Hollis
Kennedy Peter, stevedore, h 141 Barrington
Kennedy R R, clerk, bds 4 Rottenburg
Kennedy Robert D, asst gauger customs, h 13 Allen
Kennedy Stephen, shoemaker, h 10 r Lockman
Kennedy Stephen, printer N S Printing Co, bds 10 Lockman
Kennedy Thomas, laborer, h 52 Lower Water
Kennedy Thomas, sea captain, h 98 Lower Water
Kennedy William, grocer, 79 Bilby, h 256 Agricola
Kennedy William T, vice-print Hfx County Acdy, h 4 Chestnut place
Kennedy W D, student, bds 4 Rottenburg
Kennedy W Y, clothier, 179 Lower Water, h 4 Rottenburg
Kenny E G, of T & E Kenny, h 93 Victoria road
Kenny Johanna, wid Bernard, h 105 Queen
Kenny John, shoemaker, h 93 Brunswick
Kenny J Burke, law student, bds Thornvale N W Arm
KENNY J. F., insurance agent, 6 Prince, h 16 South
Kenny Lady, wid Sir Edward, h 197 Pleasant
Kenny Thomas, tobacconist, h Grafton
Kenny Thomas E, of T & E Kenny, h Thornvale, s s Coburg road
KENNY T & E., (T E Kenny, E G Kenny,) wholesale dry goods, 108 Granville, cor George
Kenney W W, book-keeper, h 7 South
Kenney, Walter, steam fitter, h Upper Water
Kenny William, seaman, h 23 Lockman
Kenny William J, assistant brewer, h 522 Upper Water

MAHON BROS., | LACE CURTAINS,
97 to 101 BARRINGTON STREET.

—SUNDAY SCHOOL REWARD CARDS,—
At Methodist Book Room, 141 Granville St.

Kensey Charles, hotel steward, h 87 Birmingham
Kent Albert, of J & A Kent, h 36 Gottingen
Kent John, of J & A Kent, h 76 Lockman
KENT J & A., (J Kent, A Kent,) tea & crockery, 207 Barrington
Kent Thomas L, goldminer, h 43 Lockman
Kent William, grocer, 464 Upper Water, h 96 Agricola
Kenyon John, mang Mutual Life Ins Co, 177 Hollis, h 329 Brunswick
Keogh J R, Surgeon Capt A M S, h 61 Hollis
Kerbick John, seaman, h r 16 Lockman
Kerr Charlotte, bds 15 Morris
Kerr Clifford J, book-keeper H H Fuller & Co, h 114 Pleasant
Kerr Ellen, wid Major Manners, h Hollis
Kerr Jane, wid James, h 116 Pleasant
Kerr Matthew, laborer, h 58 Almon
Kerr Robert, clerk, bds 58 Almon
Kerr Sarah, wid H R, h 26 Starr
Kervie John, seaman, h 16 r Lockman
Kevill Ellen, wid Alexander, h 45 Grafton
Kervin Miss Emma, h 16 Lockman
Kervin Miss Catherine, variety, 412 Upper Water, h do
Kerwin Edward, watchman I C R, h 115 Maitland
Kervil Albert, sexton, h 14 Henry
KEW JOHN, baker, 245 & 247 Grafton, h do
Keys Anna, wid John, h 32 Lucknow terrace
Keys George C, conductor I C R, h 29 Russell
Keys James A, shunter C P R, h 29 Russell
Keys Jessie A, wid James, h 29 Russell
Kibble Henry, grinder, 203 & 205 Grafton, h do
Kibble John, employment office, 34 Brunswick, h Coburg cottage
Kiddy Alfred, shovel handle maker, h n s St Margaret's Bay road
Kiddy Jacob, laborer, h 2 Dresden row
Kiddy James R, clerk, h 231 Brunswick
Kiddy James W, truckman, h Mumford road
Kiddy William, watchman, h 24 West
Kidney Ellen, wid Patrick, h George
Kidney John, machinist, h 48 Prince
Kidney Patrick, laborer, h 249 Albermarle
KIDSTON CHARLES, milk dealer, h Quinpool road
Kidston Miss Charlotte, bds Home for the Aged
Kiley Miss Annie, bds 7 John's lane
Kiley John, painter, h 7 John's lane
Kiley Laurence, baker, h 3 Albermarle
Kiley William, brushmaker, h 7 John's lane
Kilfoy Ellen, wid Joseph, h 30 Grafton

DAVID ROCHE, Decorator, 236 ARGYLE STREET.

WEDDING BOUQUETS OF CHOICEST FLOWERS. - Nova Scotia Nursery, Lockman St.

PLANTS AND FLOWERS BY MAIL, - NOVA SCOTIA NURSERY, Telephone 348.

DAVID KING & CO, - 29 Barrington Street.
COPPER BOILERS, SINKS, BATHS, ETC., ALWAYS ON HAND.

Kilfoy J, switchman I C R, Campbell road
Killeen Edward, painter, bds 53 Dresden row
Killeen Edward, printer, bds 359 Brunswick
Killeen John, laborer, bds Brittania hotel, Upper Water
Killeen Martin, cooper, h 359 Brunswick
Killeen Mathew, truckman, h 1 Young or Islesville
Killeen Mathew, jr, bottler, h 1 Young or Islesville
Killeen Thomas, truckman, bds 1 Young or Islesville
Killeen William, laborer, h 68 Creighton
Kimber William, coal hawker, h 29 Gerrish
Kinder George, general agent, bds 277 Barrington
King Alfred J, commercial traveller, h 30 Kempt road
King Andrew, commercial traveller Jas Fraser, h 34 South
King Archibald, carpenter, bds 34 Kempt road
KING & BARSS, (Edwin D King, Q C, Wm L Barss, LL B.,) **Barristers, &c., 183 Hollis.** *See adv opp*
King Catherine, wid Samuel, h 81 Gerrish
King Charles, baker, h 394 Upper Water
KING DAVID & CO., (James Crump, G A Perrion) **Plumbers, 29 Barrington.** *See marginal lines.*
King Donald A, clerk Post Office, h 119 Maynard
King Edward, hostler, h 77 North Park
KING EDWIN D., Q. C., of King & Barss, bds Dartmouth
King Eliza, wid James, h 125 Cunard
King Elizabeth, wid Andrew, h 34 South
King Ellen, wid George, caretaker, h 376 Gottingen
King Miss Emma, dressmaker, bds 25 Prince
King George, baker, h 12 Fay's lane
King George, sapper R E, h 67 Dresden row
King Harry, commercial traveller Smith Brothers, h 183 Morris
King H M, livery stables, 118 Hollis, h 34 South
King James, U S Vice Consul, bds 21 South
King James, laborer, h 26 Grafton
King Margaret, wid Benjamin, h 213 Grafton
King Miss Mary, dressmaker, bds 25 Prince
King Moses, laborer, h 254 Agricola
King R M, deputy collector inland revenue, h 56 & 58 South Park
King Richard, builder, h 34 Kempt road
King Miss Sophia J, h 214 Brunswick
King Stephen, teamster, bds 376 Gottingen
King William, cooper, h 376 Gottingen
King William, gardener, h 22 Fenwick
Kingston Paul W, policeman, h 20 Agricola
Kinnean Bridget, wid James, h 66 Birmingham

KNOWLES' BOOKSTORE - - Telephone 496.

EDWIN D. KING, Q. C. WM. L. BARSS, LL, B.
Registrar Divorce Court.

KING & BARSS,

Barristers, ∴ Solicitors, ∴ Conveyancers,

NOTARIES PUBLIC, ETC.

183 HOLLIS STREET, - HALIFAX.

Telephone, 519.

Kinnear William J, collector, h 98 Hollis
Kinney Charlotte, wid James, dressmaker, h 30 Grafton
KINSELLA REV. MICHAEL K., R C., glebe house 5 Grafton
Kinsey Charles H, steward Halifax Hotel, h 87 Birmingham
Kinsman George W, plumber, h 53 West
Kinsman Richard, plumber, h 135 Creighton
Kinsman Richard, laborer, h 63 North Park
Kinsman William B, teamster, bds 6 North Starr
Kinsman William C, junkman, h 6 North Starr
Kipple John, laborer, h n s Coburg road
Kirby Charles, carpenter, h 20 King's place
Kirby Charles, jr, carpenter, h 59 Gottingen
Kirby John, shoemaker, bds 20 King's place
Kirkpatrick Everind A, physician, 54 Morris, h do
Kirwin Edward, watchman, h 115 Maitland
Kirwin William, watchman I C R, h 115 Maitland
Kitty Jacob, h 2 Dresden Row
Kivell Ellen, wid Alex, h 45 Grafton
Kline Alfred, oiler H Ill. M Co, h r 69 North Park
Kline Charles A, machinist, h 69 Agricola
Kline David, farmer, bds Mumford Road
Kline Frank, farmer, bds Chebucto Road
Kline Frank, shoemaker, bds 68 Cornwallis
Kline George, pipefitter, h 149 Brunswick
Kline George J, bookseller & stationer, 107 Gottingen, h 107½ do
Kline James D, farmer, h Mumford Road
Kline John, farmer, h 411 North
Kline John J, stone-cutter, h 411 North
Kline John, teamster, h Upper Water
Kline John J, laborer, h Chebucto Road
Kline John J, com traveller, h w s Windsor
Kline Mary E, wid Phillip, h 68 Cornwallis
Kline Michael, teamster, bds 73 Creighton
Kline Thomas E, policeman, h 357 Brunswick

☞ NOVA SCOTIA NURSERY, - - - - - TELEPHONE 348. ☜

MAHON BROS, | **97 to 101 Barrington Street,**
—HOUSE-FURNISHING GOODS.—

Established 1817.

KNIGHT & MUNRO,

Saddle and Harness Makers.

DEALERS IN ALL KINDS OF

Saddlery, Single and Double Harness, Riding Saddles, Whips, Bridles and Stable Furnishing Goods.

158 HOLLIS STREET, - South of Halifax Club, - HALIFAX, N. S.

For Plants or Flowers, Telephone 348, NOVA SCOTIA NURSERY, Lockman St.

Kline William, sr, farmer, h Chebucto Road
Kline William, jr, blacksmith, h w s Windsor
Klingenfeld Henry, professor music, h 10 Smith
Knapman Annie, wid John, h Longard
Knapman John, teamster, h 186 Creighton
Knight Annie, wid Nathan, bds 75 Cunard

KNIGHT & CO., (J A Knight, J McG Cameron), **Booksellers & Stationers, 125 Granville.** *See marginal lines*

Knight H J, clerk, bds 29 North Starr

KNIGHT JAMES A, of Knight & Co, h 19 North

Knight James, eating saloon, 49 Creighton, h r 49 do

KNIGHT JOHN, cashier People's Bank, rooms People's Bank Building, 11 Duke

KNIGHT & MUNRO, (W C Knight, A Munro), **Harness Makers, 158 Hollis.** *See adv above*

Knight Robert B, dry goods, 39 Gottingen, h 75 Cunard
Knight Thomas, caretaker L A A C, h 29 North Starr
Knight Mrs Thomas F, h 19 North
Knight William F, h 77 Victoria Road

KNIGHT W. C., of Knight & Munro, h 128 Tower Road

Knipe Felix, temperate drinks, 61 & 63 Brunswick, h do
Knodell George, clerk, bds 230 Maynard
Knodell John, paper carrier, h 230 Maynard
Knodell William, can maker, bds 230 Maynard
Knowlan John, stevedore, bds 89 Albermarle
Knowlan Lucy, wid James B, h 7 Bedford Avenue, Lockman
Knowlan Michael, laborer, bds 83 Albermarle
Knowlan Owen, laborer, bds 83 Albermarle
Knowlan Thomas, cane worker, h 89 Albermarle
Knowlan Thomas, baker, h 83 Albermarle

KNOWLES' BOOKSTORE, (A M Hoare manager,) **95 Granville, cor. George.** *See adv opp and marginal lines*

Knowles Miss Eunice, h 18 Birmingham
Knowlen Henry, seaman, h 249 Upper Water
Kuhn Mrs Eliza, bds Home for the Aged
Kuhn Emma, wid Alexander, h 6 Henry
Kuhn George, policeman, h 9 Annandale

Halifax Steam Dye Works, | 566 UPPER WATER ST. Repairing done on the Premises.

KNOWLES' BOOK STORE.

A. M. HOARE—MANAGER.

Office and Society Stationery,

Latest in Reading Matter,
Blank Books, &c., &c.

BOOK BINDERY.

Same building. Beautiful and durable work done promptly at a fair price.

Telephone 496.

COR. GEORGE AND GRANVILLE STREETS.

CUT FLOWERS AT ALL SEASONS, - NOVA SCOTIA NURSERY, LOCKMAN ST.

Kyle Robert, corporal R E, h 79 Buckingham
Lacey Charles, fireman, h 4 Needham
Lacey George, laborer N S S R, h 122 North
Lacey Lawrence, laborer, h 30 George
Lacey Mary, wid Richard, h 410 Upper Water
Lacey Peter, laborer, h 153 Brunswick
Lacey Richard, laborer, bds 153 Brunswick
Lacey William, laborer, h 22 Grafton
Lacey William, laborer, h 153 Brunswick
Lade James B, temperance lecturer, h 66 Union
Lahey Henry T, tailor's pressman, h 70 Dresden Row
Lahey John, teamster, h Market wharf
Laidlaw Andrew, gardener, h 7 Fay's Lane
Laidlaw Charles, painter, h 55 LeMarchant
Laidlaw Charles, clerk, bds 37 Inglis
Laidlaw Mrs Fanny, millinery, 101½ Gottingen, h 101 do
Laidlaw George, teamster, h w s Henry
Laidlaw George H, clerk, bds 7 Fay's Lane
Laidlaw H B, parcel dlvry & livery stbls, 42 Dresden R, h 37 Inglis
Laidlaw Herbert P, stableman, bds w s Henry
Laidlaw James A, city sub-collector, bds 7 Fay's Lane
Laidlaw John, teamster, h 55 LeMarchant
Laidlaw John, h 37 Inglis
Laidlaw Miss Mary A, h 35 Pleasant
Laidlaw Ralph, tailor, bds 262 South
Laird Renie, clerk bank Nova Scotia, bds 11 Inglis
Laidlaw Robert, upholsterer, bds 75 Dresden row
Laidlaw Walter, truckman, h 55 Le Merchant
Laidlaw William G, printer, h 262 South

KNOWLES' BOOKSTORE, A. M. Hoar, Manager,
—— Corner George and Granville Streets. ——

CHAS. S. LANE,
Hats and Furs.
TRUNKS AND VALISES,
Factory Prices.
113 GRANVILLE STREET, - - HALIFAX, N. S.

Laing John, cable operator, h Quarll, Dartmouth
LAING REV. ROBERT, secy Ladies' College, h 15 Church
Laird D R, bank clerk, h 25 Inglis
Lamb Joseph, medical staff corps, h 55 Maynard
Lamb Thomas, ship carpenter, h 19 North George
Lambert Alicia, wid Wesley, h 8 Sullivan
Lambert Mrs A, variety, 78 Sackville, h 76 do
Lambert Miss Ellen, tailoress, bds 15 Gottingen
Lambert Mary E, wid George, h 154 Creighton
Lambert George, laborer, h 165 Maynard
Lambert James, laborer, h 181 Grafton
Lambert John, laborer, h 192 Creighton
Lambert Solomon, laborer, h 154 Creighton
Lamee Clarence, porter, h Upper Water
LAMPHIER ANDREW,
MANUFACTURER OF FINE CARRIAGES and SLEIGHS,
52 & 54 Argyle, Warerooms, 53 do, h 55 do
Lamphier Charles, policeman H M D, h 187 Creighton
Land Miss Mary J, h 2 Gerrish lane
Landells Miss Margaret, h 46 Charles
Lander Edwin G, mgr Hfx Co-operative society store, h 24 Kaye
Landeryou John L, shoemaker, 59 George, h 57 do
Landis B H, hatter, h 32 Granville
Landis Mrs E F, feather dyer, h 32 Granville
Landry Alexander, hairdresser, 114½ Queen, h 30 Blowers
Landry Simon, laborer, h 110 West Young
Landy Richard, cooper, bds Lady Hammond Road
LANE CHARLES S., Hats, Caps, &c., 113 Granville, h Dartmouth. *See adv above*
Lane Enos, truckman, h Gottingen, north end
Lane Frederick C, purser Taymouth Castle, bds 180 South
Lane George, engineer C F, h 63 Almon
Lane John, carpenter, h 68 Pleasant
Lane John, laborer, h 68 Albermarle
Lang Alexander, teamster, h 17 Aibermarle
Lang Alexander jun, billiard marker, bds 17 Albermarle
Lang Freeman, seaman, h Grafton

PLANTS AND FLOWERS BY MAIL, - NOVA SCOTIA NURSERY, Lockman St.

MAHON BROS., | **MANTLE MAKERS,**
97 to 101 Barrington Street.

OVE LANGE,

Ship Chandler and Grocer,

83 UPPER WATER STREET, - - - HALIFAX N. S.

Foot of Jacob Street.

—AGENT FOR—

O. C. Hansen's Patent Foghorns, Julien's Anti-Fouling Paint, Larsen's Reindeer Hair Soles, Norwegian Leather Jackets, Norwegian Safety Matches, Norwegian and Swedish Cutlery, &c. and for several Marine Insurance Co's.

Lang James, truckman, bds 104 Lockman
Lang Mary Ann, wid Daniel, h 104 Lockman
Langdon Bridget, wid Thomas, bds e s Connolly road
Langdon Miss Cora, h 71 Grafton
Langdon Edward, teamster, h e s Connolly road
Lange Kristian C A, clerk, bds 64 Lockman

LANGE OVE, Ship Chandler, 83 Upper Water, h 64 Lockman. *See adv above*

Langenberg Albert C, tide waiter customs, h 19 Inglis
Langille Albro, h 214 Lockman
Langille Edward, laborer, h 30 George
Langille Matthew, caulker, h 17 William
Langille George, mason, h Stevens lane, Lower Water
Langille Jas W, of Hope & Langille, bds British American Hotel
Language William, laborer, bds 163 Albermarle
Lanigan Bridget, wid John P, h 20 Green
Lannigan Edward, laborer, h 14 Salter
Lanigan Edward, pressman, bds 210 Lower Water
Lannigan Elizabeth, wid Patrick, bds 18 Agricola
Lannigan James, truckman, h 14 Salter
Lannigan James, laborer, h 91 Grafton
Lannigan James, fireman, bds 120 Barrington
Lannigan James, clerk, bds 210 Lower Water
Lannigan John T, steam fitter, bds 18 Agricola
Lanigan John W, book-keeper, h 20 Green
Lannigan Mary, wid John, h 20 Green
Lanigan Mrs Matthew, h 210 Lower Water
Lanigan Michael, grocer, 55 Albermarle, h do
Lanigan Patrick, mason, h 180 Lockman
Lannigan William, laborer, h 12 Proctor's lane
Lannen James, laborer, h 3 Lockman
Lannon James J, broom maker, h 54 Prince
Lannon John, fireman N S S R, h Veith
Lannan Margaret, wid Thomas, h 16 Rottenburg
Lannan Mary, wid James, h 54 Prince

Halifax Steam Dye Works, - 566 Upper Water St.

GOODS FOR MOURNING DYED AT SHORT NOTICE.

NOVA SCOTIA NURSERY, - - - TELEPHONE 348.

LA SALLE ACADEMY,

182 PLEASANT STREET. - - HALIFAX.

THIS Institution, conducted by the Brothers of the Christian Schools, affords students the means of acquiring an excellent education.

Care is taken that every branch is thoroughly studied, and that nothing be learned by rote.

The Curriculum embraces Book-keeping and Commercial Law, Phonography and Type-writing, Latin and French, Mathamatics, Chemistry (practical and theoretical), and Physics, Vocal and Physical Culture, Military Tactics.

Special attention is paid to "Elementary Course."

For further particulars apply to the

DIRECTOR.

☞See Prospectus.

For Plants or Flowers, Telephone 348, NOVA SCOTIA NURSERY, Lockman St.

Laphen James, seaman, h Stevens lane, Lower Water
Lapierre Andrew, clerk, 2 Kings place
Lapierre Eliza, wid John, h 296 Barrington
Lapier Ida, wid Charles, h 58 Maitland
Lapierre M, sausage mkr, J A Leaman & Co, h Preston rd, Dartmouth
Lapierre Michael, blacksmith, bds r 34 North
Lapierre Rufus, carpenter, h 67 Agricola
Lapierre William, carpenter, h 22 Uniacke
Laracy Miss Annie, prin R C Orphanage, bds 87 Cornwallis
Larisey Daniel, carpenter, Cunards, h 26 Grays lane
Laracy Mary, wid John, grocer, 89 Cornwallis, h 87 do
Larder Alfred, sea-captain, h 111 Lockman
Larder Arthur, clerk, bds 66 West
Larder Hugh, messenger W U T Co, bds 66 West
Larder John C, salesman, h 9 McCully
Larder H, teamster, h 66 West
Larder M E, wid William, h 151 Morris
Larder S, watchmaker & jeweller, 37 Jacob, h 37 do
Larder Miss Sabina, nurse, bds 262 Upper Water
Larder Wilfred, clerk, bds 66 West
Larkin Harriet, wid Daniel, h 302 Upper Water
Larkin John T, engineer, h 171 Morris
Larkins Matthew, laborer, h r 79 Hollis
Larsen Martin, sea captain, h 104 Cornwallis
LARSEN THEODORE, of Downie & Larsen, h 40 Lockman
LA SALLE ACADEMY, Bro. Remigius, director, 182 Pleasant. *See adv above*
Lashear Miss A, h 33 Prince
Lassen Walter L, clerk, h 20 Rottenburg
Lassen William, servant R A Wright's, bds 3 Fawson
LATHAM & McCULLOCH, (Wm McCulloch,) **Patent Medicines, 47 Barrington.** *See adv opp*

Call up 496a and see what it costs to Bind Books.

"CUT PRICES."

LATHAM & McCULLOCH,

47 Barrington Street,

—SELL—

Patent Medicines, Perfumes, Toilet Soaps, Hair, Cloth, Nail, Tooth and Shaving Brushes, Razors, Strops, and all Toilet Articles, Stationery, Jewellery and Fancy Sundries.

ALL AT "CUT PRICES."

Latham Thomas J, hairdresser, 158 Gottingen, h 5 Moran
Latham Wm, corporal R E, h 55 Brunswick
LATHERN REV JOHN, DD., editor Wesleyan, h 313 Brunswick
Latter James, employee C F, h 63 Kempt road
Latter John, stevedore, h 44 Macara
Lattimer Francis, commercial agent, h 62 Argyle
Lattermore Gilbert, seaman, h 3 Gerrish lane
Lattermore Richard, seaman, h 3 Gerrish lane
Lawrey Mrs Catherine, grocer, 63 Albermarle, h do
Laurie George, mason, h 17 Albermarle
Laurie Robert, teamster, h 44 Summer
Laurilliard Miss A A, dressmaker, h 30 r Lockman
Laurilliard H G, bds 19 Carleton
Laurilliard Henry S, letter carrier, bds 44 Hollis
Laurilliard Susan, wid John G, h 30 r Lockman
Lavers Geo E, man N A Life Assur Co, 181 Hollis, bds Queen Hotel
Lavers George E, pattern maker, bds 68 Gottingen
Lavers Joseph, pedler, h 6 Duncan
Lavis William, fisherman, h 148 Upper Water
Lawford C A, teller Bank of Montreal, bds Halifax Hotel
Lawles Michael, laborer, bds 51 Bilby
Lawlor Albert, clerk, bds 57 Windsor
Lawlor A E, book-keeper John Tobin & Co, h Dartmouth
Lawler Miss Bridget, machine operator, bds 8 Gottingen
Lawlor Edward, student, bds 57 Windsor
Lawlor Eliza, wid James, h 57 Windsor
Lawlor Isabel, wid William, h 214 Gottingen
Lawlor James, builder, 57 Windsor, h do
Lawlor John, laborer, h 166 Albermarle
LAWLOR LAUGHLIN, Second-Hand Clothing, 162 Argyle, h 164 do. *See adv front*
LAWLOR MRS. LAUGHLIN, 2d hand gds, 162 Argyle, h 164 do

J. C. DUMARESQ, ARCHITECT, - 197 Barrington Street.

CUT FLOWERS AT ALL SEASONS, - NOVA SCOTIA NURSERY, LOCKMAN ST.

PANSY BOOKS. | METHODIST BOOK ROOM, 141 Granville Street.

ROSES ALL THE YEAR AROUND, NOVA SCOTIA NURSERY, LOCKMAN ST.

Lawlor Thomas, mechanic, bds 56 West
Lawrence Emma, wid Alexander, h 83 Windsor
Lawrence Harry, restaurant, 151 Albermarle, h 153 do
Lawrence Mrs J C, saleslady, h 73 Maitland
Lawrence John, shoemaker, 19 Blowers, h 13 Argyle
Lawrence John, shoemaker, h 74 Barrington
Lawrence Joseph, shoemaker, 19 Blowers, h 49 Dresden row
Lawrence Peter, laborer, h 201 Lower Water
Lawrence Samuel H, teacher Deaf & Dumb Institution, h do
Lawrence Thomas, laborer, bds 20 Macara
Lawrence William, storekeeper, h 20 Macara
Lawrence William, stableman street railway, h 40 Veith
Lawrence William, jr, laborer, bds 40 Veith
Lawry Mrs Michael, variety, 69 Dresden row, h do
Lawson Miss Anne, h 86 Hollis
Lawson Miss E B, dressmaker, h 25 Jacob
Lawson Frederick W, clerk Equitable Life, bds Lorne House, Morris
Lawson Fred, clerk, bds 44 Victoria road
LAWSON GEORGE, Ph. D., LL. D., sec Agriculture, h 5 South
LAWSON, HARRINGTON & CO., (Wm Lawson, Wm. H. Harrington,) com merchants and proprietors of tow boats, Commercial wharf, Upper Water
Lawson Henry, boarding house, 177 Jubilee road
Lawson Horatio, clerk, bds 121 South Park
Lawson John, seaman, h 5 Granville
Lawson Kate, wid John, dressmaker, h 36 Brunswick
Lawson Reginald, bank clerk, bds 121 South Park
Lawson Sarah, wid William, h 43 Gottingen
Lawson Wm, of Lawson, Harrington & Co, h 44 Victoria road
Lawton George, packer, h 6 Brunswick
Lawton H C, shipping clerk, bds 6 Brunswick
Layton Charles W, hair dresser, h 388 Gottingen
Leach Miss A, principal Ladies College, 164 to 172 Pleasant
Leadly Miss H A, saleslady, bds Dartmouth
Leadbetter James, temperate drinks, 219 Upper Water, h 217 do
Leader Fredrick J, bricklayer, h 177 Creighton
Lahey Cornelius, janitor R N S Y Club, 11 to 19 Pleasant
Leahey Daniel, porter, h 2 Cunard
Leahy Dennis, seaman, h 29 Lower Water
Leahy Eliza, wid D J, h 160 Spring Garden road
Leahy Henry, tailor, h 70 Dresden row
Leahy James, cooper, h 6 West
LEAHY JAMES N., groceries & provisions, 39 Agricola, h do
Leahy Jeremiah, laborer, h 80 Creighton

MAHON BROS., 97 to 101 BARRINGTON STREET.
GREY AND WHITE COTTONS.

Established 1864.

J. A. LEAMAN & CO.

WHOLESALE AND RETAIL

—Victuallers,—

PORK PACKERS AND MANUFACTURERS OF CANNED GOODS, BOLOGNAS, &C.

Retail Stores, - - - - - 6 to 10 Bedford Row
Packing Establishment, - 13 to 15 " "
Offices, - - - - - - - - 12 " "

HALIFAX, N. S.

FLORAL DESIGNS FOR ALL OCCASIONS, - NOVA SCOTIA NURSERY, Lockman St.

Leahy John, mason, h 183 Gottingen
Leahy John, teamster, h Market wharf, Lower Water
Leahy Joseph, laborer, bds Market wharf, Lower Water
Leahy Joseph, laborer, h 176 Albermarle
Leahy Martin, shoemaker, h 188 Grafton
Leahy Mary, wid Edmund, h 417 North
Leahy Mary, wid Patrick, janitor curling rink, 140 Tower road
Leahy Mary, wid William, h 2 Cunard
Leahy Patrick, h 131 Creighton
Leahy Thomas, gardener, h 1 Lockman
Leahy Thomas, shoecutter, h 156 Brunswick
Leahy Thomas, florist, h 102 North
Leahy Thomas, grocer, 22 Maitland, h do
Leahy Thomas, laborer, h 47 George
Leahy T P, grocer, 33 Almon, h 31 do
Leahy William, janitor, h 140 Tower road
Leahy Wm, wheelwright, bds 140 Tower road
Leahy William, farmer, h 417 North
LEAMAN J. A., of J A Leaman & Co, bds Halifax Hotel
LEAMAN J. A. & CO., (J A Leaman, R H Edwards,) **Victuallers, 8 to 12 Bedford Row.** *See adv above*
Lear Charles A, bds Fairmount, N W Arm
Lear Gerald A, clerk, bds Fairmount, N W Arm
Lear Harriet, wid James, h Fairmount, N W Arm
Lear Miss Isabel, artist, bds Fairmount, N W Arm
Lear The Misses, art studio, 60 Bedford row
LEAR PERCY J. A., trav N S Cigar Co, h 19½ Spring Garden rd
Leary James, employee A Wilson & Sons, h 6 Albert

☞ **Special adv. Only for LADIES. See page 221.**

TELEGRAPH SUPPLIES. | — Send for Illustrated Catalogue. — JOHN STARR, SON & CO

CUT FLOWERS AT ALL SEASONS, - NOVA SCOTIA NURSERY, LOCKMAN ST.

Leary James, variety, 124 Lower Water, h 122 do
Leary Joseph, truckman, bds n s Jubilee road
Leary Mary, wid James, h 26 Dresden row
Leary Michael, printer, bds 6 Albert
Leary Robert, laborer, h n s Jubilee road
Leary William, printer, bds 26 Dresden row
LeBlanc Charlotte, wid Joseph, h Dwyers wharf, Upper Water
LeBlanc Simon, dry goods, 2 Sackville, h 193 Lower Water
LeBlanc Vital, conductor I C R, h 61 Almon

LE BON MARCHE, F. A. Marr, Prop., Millinery, 91 Barrington. *See marginal lines.*

LeCain Charles, drug clerk, bds 7 South
LeCain James A, cabinet maker, bds 77 Gottingen
Ledden Farnham W, commercial agent, 16 Prince, h Bedford
Letson Emma, dressmaker, h 23 Gottingen
Lee Alice, wid Thomas, h 97 Lower Water
Lee Clifford, cigar clerk Halifax hotel, bds Halifax hotel
Lee Ellen, wid Laurence, h 110 Hollis
Lee Miss Elizabeth, bds 37 Harvey
Lee Frank, seaman, h 9 Gerrish
Lee Frank, tailors pressman, bds 110 Hollis
Lee Henry, laborer, h 82 Albermarle
Lea Lieutenant-Col S J, D A A G, h w s Dutch Village road
Lee William, laborer, h 173 Creighton
Legg Charles, tailor, h 49 Birmingham
Legg James, waiter, bds 8 Rottenburg
Legg John, baker, bds 120 Barrington
Legion George, gardener, h 82 Creighton
LeGoffe Bridget, wid Benjamin, h 27 Cunard
Lehan Robert, policeman, h 79 Hollis
Leitch Andrew, engineer, h 62 Lockman
Leitch James, locomotive fireman W & A R, h 25 Roome
Leitch James, engineer W & A R, bds 25 Roome
Leitch Miss Maggie, clerk, bds 62 Lockman
LeMarchant Abram, sea captain, h 164 Spring Garden road
LeMarchant James, piano maker, bds 164 Spring Garden road
LeMarchant Leo, hairdresser, bds 164 Spring Garden road
Lemee George W, clerk, bds 444 Upper Water
Lemee John E, sailmaker, h 210 Albermarle
Lemee William, shoemaker, 444 Upper Water, h do
LeMOINE REV. N., Episcopalian, h 266 Gottingen
LeMott John, sea captain, h 60 Sackville
Lenahan Eliza, wid John, h 274 Gottingen
Lenahan Margaret, wid Timothy, h 24 Bedford row

Le Bon Marche, KID GLOVE EMPORIUM, —91 BARRINGTON STREET.—

LEVY & MICHAELS,
Wholesale Jewellers,
185 HOLLIS ST.

Lennon James P, printer, bds 4 Veith
Lennon John, fireman N S S R, h 4 Veith
Lennox William, harness maker, h 12 Brunswick lane
LeNoir Fannie S, wid P H, h 151 Hollis
LeNoir M U, barrister, 151 Hollis, h do
Lens, Sun & Co, photo studio, P C O'Donnell, prop, 237 Barrington,
LEO BROTHER, La Salle Academy, 182 Pleasant
Leonard James, seaman, h 338 Upper Water
Leonard Mrs James, variety, 338 Upper Water, h do
Leonard Michael, h 31 Brunswick lane
Lepierre Andrew, clerk, h Kings place
LePierre Rufus, carpenter, h 67 Agricola
LePine George, clerk, h 10 Gottingen
LePINE JOHN, gents furnishings, 199 Hollis, h 117 Pleasant
Lepine R T, watchmaker, 215 Barrington, h 14 Gottingen
Leppert George, farmer, h n s Chebucto road
Leslie Betsy, wid William, h 90 Kempt road
Leslie Edward J, laborer, h Chebucto road
Leslie Matthew, laborer, h 112 Almon
Lessel Arthur C, carpenter, h 11 Brenton place
Lesseli Miss Emma, asst book-keeper, bds 24 Starr
Lessell James, h 124 Dresden row
Jesser Joseph, com traveller, h 74 Creighton
Lester James H, gardener, h e s Walnut
Lethbridge H, merchant tailor, 233 & 235 Barrington, h Dartmouth
Letson Eliza, wid Philip, h 148 Morris
Letson Robert, h 138 Morris
Letson Robert A, liquors, bds Kempt road
Letson Sarah, wid George, h 35 Duke

LEVERMAN CHARLES A., West End Moulding and Planing Mills, 13 to 17 Carleton, h 17 do. *See page 230*
Leverman Louis H, piano maker, h 54 South Park
Leverman P W & Son (P W Leverman, L H Leverman), piano forte manufacturers, 56 South Park
Leverman P W, piano maker, h 54 South Park
Leverman Wm E, book-keeper, h 21 Victoria road
LeVesconte William, fish merchant, h 35 Tower road

LEVY & MICHAELS, (A L Michaels). **Wholesale Jewellers, 185 Hollis.** *See adv above*

DAVID ROCHE, 236 Argyle St. PAPER HANGER.

ROSES ALL THE YEAR AROUND, - NOVA SCOTIA NURSERY, LOCKMAN ST.

WEST END

Moulding and Planing Mills,

DOOR AND SASH FACTORY.

CHAS. A. LEVERMAN,

13, 15 & 17 CARLETON ST.

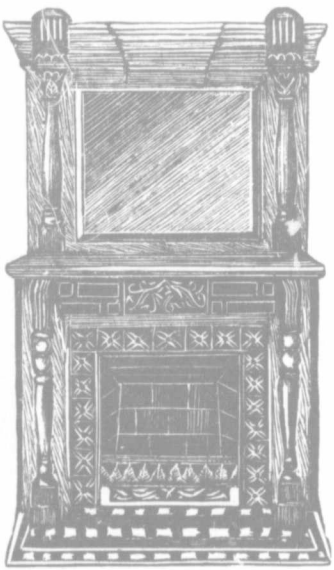

Doors,
Sashes,
Frames,
Mouldings.

INTERIOR & EXTERIOR

HOUSE FINISH

of every description.

Wood Mantles, Columns and Carved Caps

IN ANY STYLE OF ARCHITECTURE.

For Cheap and Durable
CLOTHING, HATS, CAPS, BOOTS AND SHOES,
—GO TO—
The Red Flag House,
89 & 158 UPPER WATER ST.
JOHN LEWIS, Proprietor.
Clothier and General Outfitter.

Levy David, laborer, h 73 Cornwallis
Levy Ephraim, laborer, h 73 Cornwallis
Levis John, clerk, bds 5 Wellington
Levis William, bookkeeper, bds Halifax hotel
Levy Mrs Morris, h 34 Church
Lewin John, gardener, h 11 Chestnut
Lewin John, plumber, h 80 West
Lewin Thomas, truckman, bds 184 Creighton
Lewin William, locksmith & bell hanger, bds e s Chestnut
Lewis Harry, pedler, h r 208 Upper Water
Lewis James W N, hairdresser, h 46 Hollis
Lewis James, coachman, h 153 Brunswick
LEWIS JOHN, Clothing, Boots & Shoes, 89 Upper Water & 158 do, h 160 do. *See adv above.*
Lewis John, hairdresser, h 46 Hollis
Lewis Mary, wid Richard, bds 110 Creighton
Lewis Robie W, clerk, bds Dartmouth
Lewis Samuel, clerk, bds 160 Upper Water
Lewis Wm, seaman, h 185 Creighton
Lewis William, stevedore, h 38 Bauer
Laydon James, laborer, h 402 Upper Water
LEYDON & MacINTOSH, (Thos. Leydon, James MacIntosh) **Merchant Tailors, 160 Granville St.** *See line cover*
LEYDON THOMAS, of Leydon & MacIntosh, h 15 Maynard
Leydon Walter P, tailor's pressman, bds 15 Maynard
Libonati Dominick A, musician, bds 194 Grafton
LIBRARY CITIZENS, (Saml Creed librarian), City Hall
LIBRARY LEGISLATIVE, (F B Crofton librarian) Prov Bldg
Liddell Alex M, h 27 Morris
Liddell Jane, wid James H, h 17 North Park
LIECHTI JAMES, Professor of modern languages, Dalhousie College. h 141 Spring Garden Road
Liebmann Laura, wid F A. h 62 Queen

NOVA SCOTIA NURSERY, ... TELEPHONE 348.

☞ For Gentlemen only. See adv. page 221. ☜

ELSIE BOOKS. | METHODIST BOOK ROOM,
141 Granville Street.

Lightizer Arthur J, pressman N S Printing Co, bds 31 Agricola
Lightizer George H, tinsmith, bds 31 Agricola
Lightizer John, shoemaker, h 31 Agricola
Lightizer John A, butcher, bds 31 Agricola
Lightning Alfred, checker I C R, h 558 Upper Water
Lilley Henry J, boilermaker I C R, h 275 Campbell Road
Lilley John, grocer, 66 Maynard, h do
Lilley John James, clerk, bds 68 Maynard
Lincroft J, shoemaker, h 60 North

LINDBERG JOHN, Prop Bavarian Lager Beer Brewery, 50 Duke. *See adv page 170*

LINDSAY A. W. H., physician, 241 Pleasant, h do
Lindsay Eleanor, wid John, h 61 Creighton
Lindsay Eleanor, wid James H, h 116 Lockman
Lindsay John, painter, h 40 & 42 Cunard
Lindsay Joseph, cabinet maker, h 7 Bauer
Lindsay Murdoch M, builder, 15 Starr, h 158 Spring Garden road
Lindsay Robert G, grocer, 90 Maynard, h 17 Cunard
Linloff Frank, printer, bds 33 Bauer
Linloff John, captain tug Lily, h 33 Bauer
Linloff William, clerk, bds 33 Bauer
Linsell Walter, coachman, h 115 Queen
Lintlop James, seaman, h 71 Russell
Liston George, boatman, h market wharf

LISWELL'S BAKERY, G H McKinlay prop, 146 Gottingen
Lithgow Caroline M, wid William, h 26 Morris

LITHGOW JAMES R., treasurer Glace Bay Mining Company, Moren's wharf, h 188 Pleasant
Lithgow John T, paying teller savings bank, bds 188 Pleasant

LITHGOW WILLIAM, agent Glace Bay Mining Co, Wiswells wharf, h 5 Inglis
Little Charles, clerk, bds 87 Cunard
Little Frank, carpenter Mackintosh & McInnes
Little Hugh R, mail clerk, h 150 Spring Garden road
Little James, of McCarthy & Little, h 16 James
Little James, cooper, h 16 Charles
Little Jane, wid Thomas, h Longard road
Little John, carpenter, h e s Louisburg
Little John, shoemaker, 2 Kent, h 6 Gas lane
Little Miss Margaret, h 84 Spring Garden road
Little Mary, wid John, h 102 Gerrish
Little Peter, laborer, h 160 Upper Water
Little Robert H, bill poster, h 168 Albermarle

CUT FLOWERS AT ALL SEASONS, - NOVA SCOTIA NURSERY, LOCKMAN ST.

ELECTRIC BELLS, PUSHES, AND SUPPLIES.
Send for Illustrated Catalogue. - JOHN STARR, SON & CO.

DAVID KING & CO., - 29 Barrington Street,
PLUMBERS AND SANITARY ENGINEERS.

Little Thomas, salesman, h 87 Cunard
Littlejohn W, color-sergt A P D, h Pavillion barracks
Littler N, mgr N S Furnishing Co's carpet rooms, h 44 South

LIVERPOOL AND LONDON AND GLOBE INSURANCE CO., C. J. Wylde, agent, 129 Hollis. *See adv. per index.*

Livingstone Duncan, ship carpenter, h 29 Gottingen
Livingstone Mrs Duncan, grocer, 29½ Gottingen, h 29 do
Livingston J A, picture frames & confectionery, 104 Barrington, h do
Lloy George, blacksmith, bds 93 Argyle
Lloy James, horse shoer and blacksmith, 91 Argyle, h 93 do
Lloy Leonard, machinist, h Clifton
Lloyd Frederick, variety, 324 Upper Water h do
Lloyd John, laborer, h 61 Maynard
Loaner George, carder cotton factory, h 6 Harris
Locke Elizabeth, wid Alexander, h 20 Macara
Locke Emeline, wid Jacob, boarding house, 7 South
Locke Frank, seaman, h Dwyer's wharf, Upper Water
Locke Frederick, com traveller, bds 7 South
Locke Mary A, wid James, h 219 Grafton
Locke Thomas, civil engineer, bds 247 Creighton
Locke William, machinist, h 38 West
Lockdale George, laborer, h Mulbury lane
Lockhart Archibald drill instructor, h 16 Henry
Lockhart Chas, painter David Roche, h 80 Lockmah
Lockhart Miss Ida, Business College student, bds 129 North
Lockhart Maria, wid Thomas D, h 122 Maitland
Lockhart Mary, wid Joseph, h 80 Lockman
Lockhart R C, baker, 327 Barrington, h 325 do
Lockyer John teamster, Halifax Con & Baking Co
Lockyer Robert, hostler, h 13 Kings place
Lockyer William, milkman, h 172 North
Logan Alfred E, watchmaker, 104 Gottingen, bds 250 Gottingen
Logan Miss Annie, teacher Alexander school, bds 250 Gottingen
Logan Eliza J, wid Adam, h 250 Gottingen
Logan J Herbert, pianist, bds 250 Gottingen
Logan Miss Margaret, h Dwyer's wharf, Upper Water
Logan Melville D, druggist, 151 Gottingen, h 250 do
Lomas George Albert, baggage master I C R, h 229 Maynard
LOMAS J. S., proprietor Lorne House, 81 to 89 Morris
Lomas John W, clerk, bds Lorne House, Morris

LONDON & CHINA TEA CO., A. P. Torrens, prop., 191 Barrington. *See adv per index.*

LONDON GUARANTEE & ACCIDENT CO., (Ltd,) A C Edwards agent, Queen Building, 177 Hollis

MISSES UNDERCLOTHING. | MAHON BROS.,
— 97 to 101 Barrington Street.—

ROSES ALL THE YEAR AROUND, - NOVA SCOTIA NURSERY, LOCKMAN ST.

THE LONDON RUBBER STAMP CO.,

— MANUFACTURERS OF —

Rubber and Metal Hand Stamps,

Notary Seals, Stencil Cutters, &c.

OFFICE, 225 HOLLIS ST., HALIFAX, N. S.

Opp. Kelley & Glassey.

LONDON & LANCASHIRE LIFE, G. M GREER, Agent, 154 Hollis

LONDON RUBBER STAMP CO., 225 Hollis. *See adv above*

Loner George, teamster, h 6 Harris
Loner John, laborer, h 166 Albermarle
Lonar Thomas, laborer, h 210 Creighton
Long Edward, truckman, h w s South Kline
Long James, cabinet maker, 223 Grafton, h 221 do
Long Mrs S J, house-keeper Victoria General Hospital
Long Mrs Charwoman, h 1 Albert
Long Mrs James, grocer, 221 Grafton, h do
Long Walter, stableman, bds 251 Albermarle
Long William, carpenter, h w s Poplar
Longard Arthur A, clerk, bds 331 Brunswick

LONGARD BROS., (J P Longard, G E Longard, C C Longard,) **Machinists, 213 to 221 Hollis.** *See adv opp & line cover*

LONGARD CLARENCE C., of Longard Bros, h 51 Cogswell
LONGARD CHAS H., secty N S Bd Society, h 31 Victoria road
Longard E J, h 331 Brunswick
Longard E J jr, com merchant, 74 Bedford row, bds 331 Brunswick
Longard Frank, clerk, bds 130 Brunswick
LONGARD GEORGE E., of Longard Bros, bds 331 Brunswick
Longard H J, broker and gen con, 60 Bedford row, h 327 Brunswick
Longard John D, h 327 Brunswick
LONGARD JOHN P., of Longard Bros, h 130 Brunswick
Longard Samuel, bds 327 Brunswick
Longard William H, farmer, h Longard
Longley Miss Alice, book-keeper Clayton & Sons, bds w s Louisburg
Longley Charles F, checker I C R, bds w s Louisburg
LONGLEY HON. J. W., Atty General & Com Crown Lands, of Longley & Wallace, h 32 South
Longley Miss M A, clerk, bds Louisburg

For Plants or Cut Flowers, Telephone 348 NOVA SCOTIA NURSERY, Lockman Street.

KNOWLES' BOOKSTORE, Co. Granville and George. See page 221.

HON. J. W. LONGLEY. W. B. WALLACE.

LONGLEY & WALLACE,

—Barristers,—

52 BEDFORD ROW.

LONGARD BROS.,

213 Hollis Street, Halifax,

Machinists, Steam & Hot Water Engineers, Coppersmiths, Plumbers, &c

BRASS AND COPPER WORK FOR ENGINEERS, PLUMBERS, AND VESSELS USE.

ALSO.—Machinery for Mills, Mines, Factories, &c., made and fitted up. Public Buildings, Churches, Factories and Residences supplied with Steam and Hot Water Heating Apparatus, Hot Air Furnaces and Plumbing Fixtures.

IMPORTERS OF CAST and WROUGHT IRON PIPES and FITTINGS, PUMPS, SHEET LEAD, LEAD PIPE, &c.

Sole Proprietors and Manufacturers of

LONGARD'S PATENT IMPROVED HOT WATER BOILER,

For Warming Buildings.

Longley Thomas, storekeeper, h w s Louisburg

LONGLEY & WALLACE, (Hon J W Longley, W B Wallace,) **Barristers, 52 Bedford Row,** *See adv above*

Longton John, employee C F, h 101 Kempt road
Longueil Rupert W, city water inspector, h 125 Maynard
Longuil Sarah, wid George, bds 76 Seymour
Loomer E I, book-keeper J P Cox, h Windmill road, Dartmouth
Looner William, laborer C F, h Veith
Looner William, jr, employee C F, bds Veith

LORDLY E. J., grocer, cor Barrington & George, h 109 Queen
Lorne Amateur Aquatic Club, club house, Richmond

LORNE HOUSE,
J. S. Lomas, Proprietor, 81 to 89 Morris.

Lorrey Robert, teamster, h 44 Summer
Lough John, laborer, h 149 Brunswick
Loup Charles, watchmaker and jeweller, 233 Barrington, h do
Love Alexander, carpenter, h 137 Pleasant
Lovegood Wm, sea captain, h 12 Chestnut place
Lovett Arthur, clerk, bds 62 Agricola
Lovett Eliza, wid William, h 96 Lower Water

Fancy Silks | MAHON BROS., | 97 to 101 Barrington St

WEDDING BOUQUETS OF CHOICEST FLOWERS, - Nova Scotia Nursery, Lockman St.

STAR SERIES BOOKS, METHODIST BOOK ROOM, — 141 Granville Street. —

Lovett George, boatman, h 8 Grays lane
Lovett Henry, shoe findings, 142 & 144 Upper Water, h 62 Agricola
Lovett House, Wm Corbin, prop, 60 & 62 Hollis
Lovett John A, brakeman I C R, bds 89 Campbell road
Lovett Lewis, waterman, h 470 Upper Water
Lovitt Maria, wid Amos, nurse, h 135 Cunard
Lovett William, pattern maker, h 11 Allen
Lovett Wm, engineer I C R, h 85 Campbell road
Lowe Arthur A, painter, h 94 West Young
Lowe Benjamin, mason, h 32 Duncan
Lowe Bridget, wid Augustus, variety, 124 Grafton, h do
Lowe George, contractor, h 254 South
Lowe George, mason, h s s Coburg road
Lowe John, butcher, h 47 Allen
Lowe Miss Lizzie, dressmaker, 112 Gottingen, h do
Lowe Robert S, clerk W U T Co, bds 254 South
Lowe William, mason, bds 32 Duncan
Lowe William, clerk, bds 47 Allen

LOWELL W. L. & CO., (A M Jack, H H Bell)
165 Hollis Street, Halifax.

W. L. LOWELL CO.

Bankers, Brokers and Insurance Agents.

Dealers in Exchange, Foreign & Uncurrent Monies, Bullion, &c.

Provincial, Municipal and City Bonds, Mortgage Loans, &c.

Bank and other Stocks Bought and Sold.

Agents for North British & Mercantile Ins. Co., of Edinburgh and London. Established 1809. Assets, $65,000,000.

Ætna Insurance Company, of Hartford, Conn. Established 1819. Assets, $10,659,139.03.

Hartford Fire Insurance Co., of Hartford, Conn. Established 1794. Assets, $6,743,046.84.

W. L. LOWELL CO.

FLORAL DESIGNS FOR ALL OCCASIONS, - NOVA SCOTIA NURSERY, Lockman St.

Lownds Arthur T, carpenter, bds 55 Grafton
Lownds Charles M R, P O clerk, h n s Coburg road
Lownds Harold, tinsmith, bds 72 Brunswick

J. C. DUMARESQ, ARCHITECT, - 197 Barrington Street.

NOVELTIES IN FLORAL DESIGNS, at Nova Scotia Nursery.

Lownds James O W, of Magnus & Lownds, h 72 Brunswick
Lownds James, city driver, h 28 West
Lownds M R, clerk, h 323 Brunswick
Lownds Stanley A, carpenter, bds n s Coburg road
LOWNDS THOS. S., grocer, 57 Grafton, h 55 do
Lownds Walter, carpenter, bds n s Coburg road
Lownds William L, builder, h n s Coburg road
Lownds William L jr, carpenter, bds n s Coburg road
Lownds William W, clerk, bds 55 Grafton
Lowner Harry, laborer, bds 18 Veith
Lowner William, laborer C F, h 18 Veith
Lowry Mrs Bridget, cook Queen hotel, h 219 Creighton
Lowry Mrs Catherine, grocer, 63 Albermarle, h do
Lowry Charles, painter, bds 178 Robie
Lowry Mary, wid Michael, grocer, 69 Dresden row, h do
Lowrie Peter, grocer, 23 & 25 Brunswick, h do
Lowry Samuel, painter, h n s Jubilee road
Lowry Samuel jr, painter, bds n s Jubilee road
Lowrey Thos P, porter I C R, h 63 Albermarle
Lowry Thurlow, painter, bds n s Jubilee road
Loxdell John, laborer, gas works
Loyla Sister Mary, superioress of Orphanage, 395 Brunswick
LUCIDIUS BROTHER, LaSalle Academy, 182 Pleasant
Luck Francis, seaman, h Dwyer's wharf, Upper Water
Lucus Edward, shoemaker, bds 250 Creighton
Lucus James, confectioner, bds 250 Creighton
Lucus William H, laborer, h 250 Creighton
Lugrin E F, dispenser Halifax Dispensary, h Mt Amelia, Dartmouth
Luke Bruce L, electrical engineer H I & M Co, bds 65 Victoria road
Luke Ernest A, tester electric station, h 65 Victoria road
Luke George, shipwright, 29 Pleasant, h 65 Victoria road
Luke Walter G, engineer electric light, h n s Mott
Lund Elizabeth, wid Richard, h 191 Creighton
Lund John, interpreter and asst bag mas, bds Cameron Hse, 10 North
Lundegan Richard, laborer, bds 83 Albermarle
Lundy C W, superintendent Direct U S Cable Co, ltd, h 93 Hollis
Lundy Peter, car cleaner I C R, bds Lady Hammond road
LUNENBURG & HALIFAX STEAM PACKET CO., Ltd., Black Bros & Co, agents. Black's wharf, Upper Water
Lustig Adolf V, porter, bds 6 Hurd's lane
Lustig Victor, packer, bds 6 Hurd's lane
Lustig William, porter, h 6 Hurd's lane
LYCEUM, 3 to 9 Starr
Lycon John, carpenter, h 250 r Creighton

PLANTS AND FLOWERS BY MAIL. - NOVA SCOTIA NURSERY, Telephone 348

⁘ All Binding positively done when promised, at KNOWLES'. ⁘

POCKET BIBLES, | **at METHODIST BOOK ROOM,**
From 30c. to $1.00. 141 GRANVILLE STREET.

TELEPHONE 348.
NOVA SCOTIA NURSERY,

Lyde Margaret, wid John, bds 15 South
Lyde George, clerk Halifax Banking Co, bds 15 South
Lydiard Catherine, wid Sylvester, h 55 George
Lydiard Edward, carpenter, h 76 West
Lydiard Sylvester J. upholsterer, h 110 Grafton
Lye Leonard, machinist, bds 5 Clifton
Lye Thomas, laborer, h 5 Clifton
Lyle Alice, wid John, h 21 Pleasant
Lynagh Daniel T, book-keeper, h 149 Morris
Lynagh Mrs Mary Ann, bds 8 Blowers
Lynagh Michael, cabinet maker, 42 Cornwallis, h 49 Maitland
Lynch Annie, wid Edward, h 60 Dresden row
Lynch Miss B, saleswomen, bds 87 North cor Creighton
Lynch Catherine, wid John, Mapleton House, 147 to 149 Lwr Water
Lynch David, laborer, h 284 Campbell road
Lynch David, painter, bds 120 Barrington
Lynch Dennis, storekeeper Boak & Bennett, h 18 Bishop
Lynch Edward, fisherman, bds 430 Upper Water
Lynch Edward, jr, fisherman, h 430 Upper Water
Lynch Miss Emma, bds 22 Tobin
Lynch George, carpenter, h 54 Creighton
Lynch James, clerk, bds 18 Bishop
Lynch James, liquors, 50 Prince, h 18 Bishop
Lynch Johannah, wid John, h 18 Bishop
Lynch John, cooper, bds 18 Bishop
Lynch John, laborer, h 214 Albermarle
Lynch John, laborer, h 72 Lower Water
Lynch Maria, wid Mathew, h 96 Lower Water
Lynch Mary, wid Philip, h 78 West
Lynch Michael, cooper, bds 18 Bishop
Lynch Michael, laborer, h 72 Lower Water
Lynch Michael, laborer, h 370 & 372 Upper Water
Lynch Patrick, laborer, h 72 Lower Water
Lynch Peter, Q C, barrister, 167 Hollis, h 22 Tobin
Lynch Robert, fisherman, bds 430 Upper Water
LYNCH THOMAS, grocer, feed and liquor dealer, 89 & 91 Gerrish, h 87 North cor Creighton
Lynch Thomas, laborer, h 32 Albermarle
Lynch Wm, laborer, bds 18 Bishop
Lynchen George, gardener P O Home, 54 Campbell road, h do
Lyons Catherine, wid George, h 88 Cornwallis
LYONS & LYONS, (James N Lyons, Q. C., Wm. A Lyons,) **Barristers, 93 Hollis.** *See card opp.*
Lyons Mrs Eleanor, h 38 Gottingen

JAMES HALLIDAY, - MERCHANT TAILOR,
78 UPPER WATER STREET

J. N. LYONS, Q. C. W. A. LYONS, LL. B.

LYONS & LYONS,

Barristers, Solicitors, Etc.

LAW OFFICES, No. 93 HOLLIS ST.

ADDRESS, P. O. BOX 261, HALIFAX, N. S.

Lyons Frank, book-keeper, bds 38 Gottingen
LYONS JAMES N., Q. C., of Lyons & Lyons, h 25 Tower road
LYONS WILLIAM A., of Lyons & Lyons, h 38 Gottingen
Mabee Wm D, blind manuf, 45 & 47 Buckingham, h 99 Cunard
Mabee William T, upholsterer, h 85 Agricola
MADDEN REV CANON, Roman Catholic, h 85 Russell
Madden John, sea captain, h 530 Upper Water
Madden Michael, coachman, bds 63 Spring Garden road
MADER A. I., physician, 83 Hollis, h do
Mader Mrs W, nurse, Victoria General Hospital
Madga John, laborer, h 6 South Hollis
Madegair Patrick, bricklayer & grocer, 1 Henry, h do
Maggarell Miss Eliza, grocer, n s Quinpool road, h do
Maggarell James, florist, bds n s Quinpool road
Maggarell Richard S, bds n s Quinpool road
Maggarell Richard jr, painter, bds Quinpool road, north side
Magnus Alex, of Magnus & Lownds, h 105 Cunard
Magnus George A, clerk, bds 105 Cunard
Magnus & Lownds, (Alex Magnus, Jas O W Lownds) tinsmiths & plumbers, 165 Lower Water
Maguire George, teamster city works, h 50 Maynard
Maguire James, teamster, h 229 Albermarle
Maguire John, messenger People's Bank, h Bank building
Maguire Percy, drug clerk, bds 92 Lockman
Mahar Annie, wid James, h 17 Albermarle
Mahar Miss Bridget, seamstress, bds 1 Albert
Mahar Catherine, wid Michael, h 17 Albermarle
Mahar Edward, carpenter, h Russell
Mahar Fred, brass finisher, h 123 Cunard
Mahar Helen, wid John, h Russell
Mahar James, teamster, h 60 Grafton
Mahar James, laborer, h 140 Grafton
Mahar James, h 232 Maynard
Mahar James, laborer, h Lower Water
Mahar Miss Johanna, seamstress, bds 1 Albert
Mahar John, letter carrier, h 123 Cunard

For Plants or Flowers, Telephone 348, NOVA SCOTIA NURSERY, Lockman Street.

TELEPHONES AND SUPPLIES.
Send for Illustrated Catalogue. - JOHN STARR, SON & CO.

FLORAL DESIGNS FOR ALL OCCASIONS, - NOVA SCOTIA NURSERY, Lockman St.

97—BARRINGTON STREET—101.

MAHON BROS.,

The Largest Retail House in the City.

BLACK AND COLORED SILKS,
FANCY AND PLAIN DRESS GOODS,
Mourning Goods.
MANTLES in Stock and Made to Order.
CASH DISCOUNT.

Mahar Mark, painter, h 2 Cunard court
Mahar Miss Mary, seamstress, bds 1 Albert
Mahar Mary, wid James, h 60 Grafton
Mahar Michael, cabinet maker, h 2 Cunard court
Mahar Mrs M J, variety, 75 Grafton, h 73 do
Mahar Michael J, Chebucto marble works, 75 Grafton, h 73 do
Mahar Reginald, bds Mapleton House, Lower Water
Mahar Thomas, shoemaker, h 151 Pleasant
Mahar William, com traveller Black Bros & Co, h 232 Maynard
Mahar Wm, teamster, bds 151 Pleasant
MAHON BROS., (E T Mahon, J C Mahon,) **Dry Goods, 97 to 101 Barrington.** *See adv above & marg lines*
MAHON EDMUND T., of Mahon Bros, h 24 Hollis
MAHON JOHN C., of Mahon Bros, h 84 Hollis
Mahon John, watchman, h 59 Albermarle
Mahon Thomas, laborer, h Letsons court
Mahoney Bridget, wid Patrick, h 176 Albermarle
Mahoney Dennis, laborer, h 181 Albermarle
Maharney Miss Ellen, clerk, bds 165 Brunswick
Maharney Mrs Elizabeth, h 309 Barrington
Mahoney John, laborer, h 22 Cornwallis
Mahoney John, teamster, h 183 Albermarle
Mahoney John, tinsmith, bds 21 Maynard
Mahoney John commissarist storekeeper, h 107 Maynard
Maharney John J, clerk, bds 183 Barrington
Mahoney Miss Mary, saleslady, bds 107 Maynard
Mahoney Mary, wid John, h 188 Barrington
Mahoney Mathew J, tailor, h 72 Brunswick
Mahoney Michael, tailor, h 165 Brunswick
Mahoney Patrick, hackman, h 145 Brunswick

LL. B., leave Law Books to be bound at KNOWLES'.

— TELEPHONE 377. —

THOS. MAJOR & SONS,

Corner of Spring Garden Road and Queen Street.

CHOICE FAMILY GROCERIES.

Jersey Butter a specialty. Vegetables, Etc.

Goods delivered any part of the City.

Maharney Patrick, laborer, h 92 Brunswick
Maharney Thomas, clerk, bds 165 Brunswick
Mahoney William, jeweller, bds 182 Barrington
Mahoney W B, carpenter, h 183 Barrington
Main C C, operator, bds Globe Hotel
Main Frederick, clerk, bds 277 Barrington
Maitland Miss Jane, variety, 54 Lockman, h do
Major Frederick, confectioner, 136 Gottingen, h 104 Brunswick
Major F G, book-keeper, bds 75 Lower Water
Major James, laborer, h 146 Brunswick
MAJOR LEWIS, of Thos Major & Sons, bds 3 Coburg road
MAJOR STEPHEN C., of Thos Major & Sons, bds 25½ Spring Garden road
MAJOR THOMAS, of Thos Major & Sons, h Sackville, N S
MAJOR THOS & SONS, (Thos Major, Stephen C Major, Lewis Major) **Grocers, 12 & 14 Spring Garden Road, corner Queen.** *See adv above*
Major William A, clerk, h 140 South
Malcolm Charles, blacksmith, bds 172 North
Malcolm George W, yard master I C Ry, h 1 Acadia terrace
Malcolm & Johnstone. (R M Johnstone), builders, 2 Blowers
Malcolm Mary, wid James, h 357 Campbell road
Malcolm Peter, h 172 North
Malcolm Walter S, printer, bds 172 North
Malcolm William, turnkey jail, 2 Spring Garden road
Maling George, grocer, 64 Windsor, h do
MALING GEO B., (agent) grocer & victualler, 191 Brunswick, h 10 Harris
Maling George W, butcher, h Longard road
Maling James, laborer, h 136 Maynard
MALING W. A., of W A Maling & Co, h 2 Bell Air terrace
MALING W. A. & CO., (W A Maling, Jacob Withrow,) **Victuallers, 110 Barrington.** *See adv. page 242*
Malloy James W. carpenter, h 21 Russell
Malloy John, trackman I C R, h 224 Campbell road

ROSES ALL THE YEAR AROUND, - NOVA SCOTIA NURSERY, LOCKMAN ST.

DAVID KING & CO., - 29 Barrington Street.

Latest Improvements in Bath and Water Closet Fittings.

W. A. MALING. JACOB WITHROW.

W. A. MALING & CO.,

WHOLESALE & RETAIL

Meat and Poultry Dealers.

110 BARRINGTON ST., HALIFAX, N. S.

Malloy Thomas, carpenter I C R, h 224 Campbell road
Malone Patrick, teamster, h 1 King's place off North
Malone Thomas, laborer, bds 8 Kempt road
Malone Thomas, laborer, h 429 Barrington
Malone William, clerk, bds 429 Barrington
Malone William, grocer, 181 Upper Water, h do
Maloney Miss Eugenie, machine operator, bds 8 Gottingen
Maloney Mary, wid Cornelius, h 570 Upper Water
Maltus George, laborer, h 10 Lockman
Maltus Michael, laborer, h 10 Lockman
MANCHESTER FIRE ASSURANCE CO., G M Greer, agent, 154 Hollis
Manchester Hotel, Robert Johnston prop, 286 & 288 Upper Water
Manifold Peter, laborer, bds w s South Kline
MANLEY ANTHONY J., h 87 Gottingen
MANLEY CATHERINE M. B., dry goods, 87½ Gottingen h 87 do
Manly Emery, laborer, h Africville
Mann Alexander J, fireman A C Whitney, h 5 Brunswick lane
Mann George, boatman, bds 394 Upper Water
Mann John, boatman, bds 394 Upper Water
Mann William, fireman N S S R, h 259 Gottingen
Mann William, printer, h 394 Upper Water
Manette Frank, carpenter, h 4 Albermarle
Manette George, carpenter, h e s Oxford
Mannette George, teamster, h Mulbury lane
Manette Joseph, carpenter, h 26 Grafton
Manning Annie, wid Martin, h 12 Clifton
Manning Daniel, laborer, h 93 Lower Water
Manning Edward, shoemaker, bds 12 Clifton
Manning J W, clerk, bds 277 Barrington
MANNING REV. J. W., Baptist, h 268 Robie
Manning Mary, wid John, h 53 Bloomfield
Manning Michael, laborer, h 10 Lockman
Manning Sarah, wid Dennis, h 28 Salter
Manning Sophie, wid Walter, h 6 Falkland
Manning Thos, laborer, h 538 Upper Water

TELEPHONE 348.

NOVA SCOTIA NURSERY

CRAGG BROS. & CO., Cor. Barrington & George Sts.
WOODENWARE, BRUSHES, BROOMS, ETC.

CUT FLOWERS AND FLORAL DESIGNS,
At Nova Scotia Nursery, Lockman Street.

Manning William S, engineer W & A Ry, h 13 Roome
Mansfield Edward, foreman splicer McKay Bennett, h 16 Church
Mansfield Ellen P, wid William, h 9 Victoria lane
Mansfield Margaret, wid James, bds 79 Maitland
Mansley Thomas, truckman, h off Duncan
Mant William, laborer, h 236 Barrington
Mantin William C, tailor, h 54 Creighton
Mantley Charles, laborer, h Africville
Mantley William, laborer, h Africville
Manuels Charles, hackman, h 548 Upper Water
Manuel Charles, laborer, bds 87 Gerrish
Manuel Harris, teamster, bds 15 Compton avenue
Manuel John, laborer, h 87 Gerrish
MANUEL JOSEPH D., victualler, 210 Argyle, h 38 Chebucto rd
Manuel Mrs Michael, bds 15 Compton avenue
Manuf's Life & Accd't Ins Co's, J B Paton, mangr, 76 Granville
Mapleback John, variety, 336 Upper Water, h 334 do
Mara William H, sea captain, h 21 Starr
Marchington warehouse (Brown & Webb), Tobin's south wharf
Margeson Charles S, car repairer I C R, h 12 Uniacke
Margeson J M, photographer, 197 Hollis, h 1 Moran
Margeson Mrs Mary, h 41 Inglis
Margeson Morris, conductor W & A R, h 10 Richmond
Margeson Rufus H, blacksmith, 58 North, h 58½ do
Margeson Wm E, blacksmith, 52 North, h 186 Agricola
Maria Frances Sister M, teacher, St Joseph's Convent, h do
Maria Leo Sr M, teacher, h St Joseph's convent, Gottingen
MARINE & FISHERIES DEPT., H W Johnstone, agent, customs building
Marine school, George Matson, principal, 3 Prince
Mariner ohn, porter, bds 84 Agricola
Markley Maurice, mason, h 135 Morris
Markley Mrs Maurice, variety, 135 Morris h do
Markley Thos, painter Martin, Young & Co, bds 48 Buckingham
Markley Simon, marble polisher, h 78 Grafton
Marks Henry, gardener, h 2 Queen
MARKS JOHN T., restaurant & oyster saloon, 112 Hollis, h 60 Bedford row
Marks Parker, cutter, bds Dartmouth
Marks Sophia, wid Henry, h 88 Cornwallis
Marr Adam S, boatman, h 120 Lockman
Marr Henry, book-keeper Clayton & Sons, h 123 Cunard
MARR H. G., Millinery Parlor, Barrington cor Sackville. bds 35 Inglis

"Progress" Branch Office in KNOWLES' Building.

For Plants or Flowers, Telephone 348, NOVA SCOTIA NURSERY, Lockman St.

Annie Swan's Books, at METHODIST BOOK ROOM,
141 Granville Street.

CUT FLOWERS AT ALL SEASONS, - NOVA SCOTIA NURSERY, LOCKMAN ST.

MARR F. A., prop. Le Bon Marche, Millinery, 91 Barrington, h 35 Inglis. *See marginal lines.*
Marr John E, tailor, 43 Sackville, h 51 Pleasant
Marr Lawrence, writer, h 47 Cunard
Marrar Thomas, trader, h 90 Kempt road
Mariott James, truckman, h e s Polar
Marryatt Peter, laborer, bds w s Dutch Village road
Marryatt William, laborer, h w s Dutch Village road
Mars Miss Mary, dressmaker, h 1 Albert
Marsden Mrs Henry, bds 48 Macara
Marsden John T, loom fixer C F, h 60 Almon
Marsden Thos, storekeeper John Tobin & Co, h 92 Birmingham
Marsden William, carpenter, h 224 Agricola
Marsh Charles, laborer, bds 14 Jacob
Marsh Thomas, gardener, h 14 Jacob
Marsh Thomas, paint maker, h 57 West
Marshall Misses, private school, h 41 Lockman
Marshall Alice, wid William, h 64 Barrington
Marshall A E, clerk, bds 131 North
Marshall A J, book-keeper, bds 131 North
Marshall Miss B, dressmaker, h 127 Maynard
Marshall Caroline, wid James, h 127 Maynard
Marshall Miss E, h 12 Kempt road
MARSHALL EDW., of Creighton & Marshall, h 110 Brunswick
Marshall Edward, hair dresser, h 10 Hurd's lane
Marshall Elizabeth, wid James, h 11 Clifton
Marshall Ernest A, clerk, bds 131 North
Marshall F R, physician, h 248 Gottingen
Marshall Guilfred, student, bds 11 Bauer
Marshall James, clerk, bds Royal hotel
Marshall James, laborer, h Hart & Murray's wharf, Upper Water
Marshall James A, master builder, bds 73 Maynard
Marshall Miss Jane, h 41 Lockman
Marshall John, plasterer, h 76 West
Marshall J H, book-keeper, bds 37 Buckingham
Marshall Johanna, wid Edward, h r 25 Cunard
Marshall Joseph, engineer gas works, h 11 Rottenburg
Marshall Miss M, grocer, 103 Agricola, h 28 Charles
Marshall Miss Mary, h 41 Lockman
Marshall Mrs Mary, widow, h 64 Barrington
Marshall Matthew, h 90 West
Marshall Patience, wid William, h 131 North
Marshall Saml A, contractor & builder, h 73 Maynard

Le Bon Marche, FRENCH, ENGLISH, CANADIAN AND AMERICAN MILLINERY.
91 Barrington Street.

RICHARD MARTIN AND CO.,

— MANUFACTURERS OF —

FINE HARNESS,

— AND DEALERS IN —

English Saddlery, Whips, Horse Clothing, Rubber Goods,

HORSE, DANDY & WATER BRUSHES,

CURRY AND MANE COMBS.

Fly Nets, Lap Dusters, Horse Boots, Chamois, Sponges, &c.

Repairing promptly attended to.

COR. ARGYLE AND BUCKINGHAM STREETS.

Marshall Walter, plasterer, bds 78 Barrington
Marshall William, bds 20 Upper Water
Marshall William A, clerk, h 103 Agricola
Marshall William C, clerk, h 127 Maynard
Marshall William H, clerk, bds 500 Upper Water
Marsman Edward, cooper, h r 188 Creighton
Marston E, wid William, h 65 North Park
Martel Charles, clerk, bds 247 Brunswick
Martell Daniel, laborer, h 54 Cornwallis
Martelle Edward, sea captain, h 310 Gottingen
Martell Mrs H, boarding house, 247 Brunswick
Martell Hyacinth, sea captain, h 247 Brunswick
Martell Joseph, sea captain, h 49 Dresden row
Martell Mary A, wid Joseph, bds Chebucto road
Martin Adelaide, wid James, h 176 Creighton
Martin Annie, wid James, nurse, h 1 Granville
Martin Ann, wid John J, h 20 Maitland
Martin Charles, pilot, h 22 Gerrish
Martin Charles F, pilot, h 12 Kaye
Martin Edward, laborer, h 146 Albermarle
Martin Miss Ella, bds 263 Agricola
Martin Ellen, wid Peter, h 38 Sackville
Martin G D, insurance agent, bds 5 Artillery place
Martin George, storekeeper, h r 114 Hollis
Martin George, watchman, h 91 Grafton
Martin George H, clerk, bds 102 Lower Water
Martin Harry, butcher, h 3 Clifton

MARTIN RICHARD & CO. (R Martin, W Martin, N Fox), **Harness Makers, 180 & 182 Argyle.** *See adv. above*

CRAGG BROS. & CO, Cor. Barrington & George Sts

STOVES, RANGES, KITCHEN FURNISHINGS, ETC.

WEDDING BOUQUETS OF CHOICEST FLOWERS - Nova Scotia Nursery, Lockman St.

"UNIQUE" TELEPHONES; "SAMSON" BATTERIES.
Send for Illustrated Catalogue. - JOHN STARR, SON & CO.

For Plants or Flowers, Telephone 348, NOVA SCOTIA NURSERY, Lockman St.

Martin Joseph, policeman, bds 120 Barrington
Martin Joseph, laborer, bds 162 Creighton
Martin Mary E, wid James, bds 32 Union
Martin Mary, wid George W, bds 38 Union
Martin Peter, stevedore, h 42 Bedford Row
MARTIN PETER F., of Martin, Young & Co, h 101 Creighton
Martin Richard, sea captain, bds 74 Lower Water
MARTIN RICHARD, of R Martin & Co, h 502 Upper Water
Martin Robert, hostler, bds 13 Bishop
Martin Thomas, prop Clifton house, 202 Hollis
Martin Thomas G, grocer, 104 Lower Water, h 102 do
MARTIN WALTER, of R Martin & Co, bds 502 Upper Water
Martin Walter, laborer, h 34 Lower Water
Martin Walter, laborer gas works, h 47 Lower Water
Martin William, laborer, h 48 Summer
Martin William, bds 109 Dresden row
Martin William, janitor L A A C, h L A A Club House, Richmond
Martin William, laborer, h 14 Gerrish
Martin William, teamster, bds 91 Grafton
Martin William, laborer, h 90 West Young
Martin William H, fireman I C R, h 38 Union
Martin William T, storekeeper, h 109 Dresden row
MARTIN YOUNG & CO., (P F Martin, A Young, J Moore,) **Painters, 295 & 297 Barrington.** *See adv opp*
Martley Simon, stone polisher, h 84 Grafton
Marion John W, architect and builder, 74 Bedford row, h 28 Bland
Marwick Margaret, wid Frederick, h 80 Maynard
Mary Mother of St Chantal, mother superioress monstery of Good Shephard, Quinpool road
Mason Benjamin, clerk, bds 2 Brunswick
Mason Clauda, wid Lewis Verden, h 65 Maynard
Mason Elisha P, blacksmith, bds Lady Hammond road
Mason Elizabeth, wid James W, h 12 Cunard
Mason Emily, wid Thomas, h r 412 Upper Water
Mason James A, shoemaker, h 109 Gottingen
Mason Jennie, bds 268 South
Mason John J, shoemaker, 109½ Gottingen, h 109 do
Mason Matilda, wid Michael, h 50 Birmingham
Mason Minar L, moulder, bds 25 Moran
Mason Peter S, tide waiter customs, h 25 Moran
Mason Miss Rebecca, nurse, h 94 Maynard
Mason Thomas, laborer, h 6 Gerrish lane
Mason William, draughtsman R E, h 35 Carleton
Mason William, plumber, h 202 Lockman

—Leather Goods at right prices, at KNOWLES.'—

295—BARRINGTON STREET—297.
Halifax, N. S.

MARTIN, YOUNG & CO.,

House, Ship & Ornamental Painters,

Grainers, Paper Hangers, &c.

GLAZING, WHITE AND COLOR WASHING A SPECIALTY.

Orders from the Country solicited.
Estimates given in all Branches.

TELEPHONE 681.

Mason Mrs William, midwife, h 12 Cunard
Mason Wm, painter J L Vinecove's
MASONIC TEMPLE, John J McKiel, janitor, Salter cor Granville
Massey John P, clerk, bds 65 Wellington
Masters Annie, wid Captain William, h 29 Gottingen
Mathers Frederick F, law student, bds 89 Victoria road
Mathers Harry I, clerk, bds 89 Victoria road
MATHERS ISAAC H., vice-consul for Sweden and Norway, Pickford & Black's wharf, h 89 Victoria road
Mathers R E, clerk, bds 89 Victoria road
Matheson Daniel, bds 232 Lower Water
Matheson Daniel, sea captain, h 7 Gottingen
Matheson Donald J, student, bds 7 Gottingen
Matheson John, agent, h 76 Grafton
Matheson John, salesman, bds 57 Almon
Matheson Neil, commercial traveller, h 57 Almon
Matheson, Robert, electrician, h 45 Albermarle
Matheson R J, of A Gunn & Co, bds Albion Hotel, Sackville
Matherson Stephen, hackman, bds 203 Grafton
Matheson Walter, painter, h 208 Maynard
Matherson Wm, laborer, h 203 Grafton
Matheson William E, boatswain S S Minia, h 50 Cornwallis
Matheson W H, book binder, bds 57 Almon
Matson George, engineer, h 431 Barrington
Matson Capt George, marine school, 3 Prince, h 51 Hollis
Matson John, clerk, bds 51 Hollis
Matthews Howard, turner, bds 29 Bauer
Matthews James, oil dealer, h 22 Clifton
Mathews James, steward, h 202 Creighton
Mathews Joseph, cooper, h 98 Grafton

JOHN K. HUBELEY, | PROP. HALIFAX STEAM DYE WORRS, 566 Upper Water.

NOVA SCOTIA NURSERY, ... TELEPHONE 348.

Artotypes and other Styles of Pictures, AT METHODIST BOOK ROOM, 141 GRANVILLE ST.

Matthews Nancy, wid John K, h 29 Bauer
Matthews Thomas, pipe fitter, bds 29 Bauer
Maxwell Annie, wid James, h 165 Creighton
Maxwell Miss E, bds Home for the Aged
MAXWELL EDWARD, of E Maxwell & Son, h 224 Robie
Maxwell Edward jr, mason, 224 Robie, h do
MAXWELL E. & SON, (E Maxwell, J Maxwell,) **Merchant Tailors, 66 & 68 Granville.** *See adv opp*
Maxwell G Herbert, book-keeper John Peters & Co, bds 224 Robie
MAXWELL JAMES, of E Maxwell & Son, h 180 Robie
Maxwell James, stonecutter, bds 11 Allen
Maxwell John, laborer, h w s Dutch Village road
May Miss Bridget, tailoress, h 220 Campbell road
May John, stonecutter, h 22 & 24 Almon
May John, laborer, h r 98 Lower Water
May John J, I C R, clerk bds 22 Almon
May John V, bds 433 Barrington
Mayall Ada, cigar maker, bds 120 Barrington
Mayall Fannie, cigar maker, bds 120 Barrington
Maycock Stewart, major R E, h 11 Spring Garden road
Mayes Edwin weaver, h 248 Agricola
Mayflower House, Donald McPhee, proprietor, 92 Granville
Mayflower Tobacco Facty, A & W Smith & Co, 109 & 113 Cornwallis
Maynes George W, sausage maker, h 20 Spring Garden road
Maynes Harriet E, wid George, h 20 Spring Garden road
MAYOR'S OFFICE, M E Keefe, mayor, office City Hall
McAdams Michael, clerk, h Dartmouth
McAdorey James, carpenter, h 36 Veith
McAdorey John, carpenter, bds 36 Veith
McAinsh Andrew, painter, bds 7 McCully
McAinsh David, h 7 McCully
McAllister Eliza, wid William, h 7 Carleton
McAllister George W, bds 7 Carleton
McAllister Wm, clerk, bds 170 Argyle
McALONEY JOHN, clerk Prov Cash's office, h Fairview, 3 mile hse
McAlpine Alexander, boiler maker I C R, h 294 Campbell road
McAlpine Ann, wid Alexander, h 294 Campbell road
McAlpine Miss B, boarding house, 107 Queen
McALPINE'S D. SONS, General Publishers and Advertising Agents. Proprietors of the Directories of the Maritime Provinces. Belcher's Almanack for Nova Scotia, circulation 20,000. Gazetteer of the Maritime Provinces, &c. Offices Halifax, N. S. and St. John, N. B.

WEDDING BOUQUETS OF CHOICEST FLOWERS, - Nova Scotia Nursery, Lockman St.

DAVID ROCHE ORNAMENTAL LETTERING,
236 ARGYLE STREET.

E. MAXWELL & SON,

Ladies' and Gentlemen's

TAILORING ESTABLISHMENT.

68 GRANVILLE STREET, HALIFAX.

Telephone 869.

— MAKERS OF —

Sealette Sacques,——

——Silk Garments, &c.

2 DOORS SOUTH OF Y. M. C. A.

McALPINE CHAS. D., of D. McAlpine's Sons, 124 Creighton.

McALPINE H. McK., of D. McAlpine's Sons, h 124 Creighton

McAlpine Harry, hackman, h 504 Upper Water

McAlpine J Edward, clerk, bds 127 Cunard

McAlpine John, h 46 Gottingen

McALPINE JOHN T., deputy sheriff, 4 Spring Garden road, h 127 Cunard

McAlpine Mrs M, milliner, 33 Barrington. h 33 do

McAlpine Thomas, janitor U P C Hall, 72 Barrington

McAlpine William, book-keeper, bds Lovett House

McAlpine W S, sexton St Luke's church, 72 Barrington

McAndrews Alfred J, laborer I C R, h 39 North Starr

McAndrews William, laborer, h 22 North Starr

McArthur Miss J R, teacher Acadia school, Argyle, bds Dartmouth

McArthur William H, dyer, h 63 Almon

McAskill John, foreman water works, h 7 Poplar Grove

McAulay Samuel, teamster, h 66 Hollis

MacAulay William, clerk, bds Wentworth, Dartmouth

McAvoy John R, teamster, h 11 Sullivan

McAvoy Thomas, laborer, h 217 Albermarle

McCaffrey James E, shipper, h 3 Lockman

McCaffrey John, book-keeper, h 3 Lockman terrace, Lockman

McCaffrey Joseph, clerk, bds 3 Lockman terrace, Lockman

McCaffrey Michael, drug clerk, bds 3 Lockman terrace

McCallum Henry, packer, bds Globe Hotel

McCALLUM H. M., agt Canadian & American Express Co's 239 & 241 Hollis, h do

Underwood's Inks at KNOWLES' BOOKSTORE.

For Plants or Flowrs, Telephone 348, NOVA SCOTIA NURSERY, Lockman St.

NOVA SCOTIA NURSERY, Lockman Street. | PLANTS AND CUT FLOWERS For all Purposes.

TELEPHONE 348.

McCallum John, carpenter, h 94 Argyle
McCann Patrick, laborer, h 30 Creighton
McCann William H, machinist I C R, bds 32 Union
McCarey Patrick, policeman, h 34 Maynard
McCarron Peter, machinist I C R, h 306 Campbell road
McCarthy Allan, plasterer, h 192½ Agricola
McCarthey Annie, wid William, h 52 Brunswick
McCarthy Miss Catherine, bds 11 Gerrish
McCarthy Charles, of McCarthy & Little, h 22 Albermarle
McCarthy Charles, painter, h 52 Albermarle
McCarthy Charles jr, laborer, bds 52 Albermarle
McCarthy Charles, carpenter, bds Tremont Hotel, Upper Water
McCarthy Charles, laborer, h 14 Albermarle
McCarthy Daniel, blacksmith, h 86 Bloomfield
McCarthy Daniel, com traveller, h 9 Chestnut place
McCarthy Edmund, plumber, h 52 Brunswick
McCarthy Edward, laborer, h 4 Bauer
McCarthy Elizabeth, wid William, h 51 Lower Water
McCarty Felix, laborer, h 302 Upper Water
McCarty James, laborer, h 20 Albermarle
McCarthy & Little, (C McCarthy, J Little), plumbers, 11 Argyle
McCarthy Mary, wid John, h 46 Macara
McCarthy Mrs Mary, grocer & baker, 34 Lockman, h do
McCarthy Mary, wid William, h 51 Lower Water
McCarthy Michael, laborer, bds 55 Brunswick
McCarthy P J, tailors cutter, bds 46 Macara
McCarthy Samuel, janitor Morris St School, h 35 Brunswick
McCarthy Mrs Samuel, janitrix, Halifax Dispensary
McCarthy Sarah, wid Nicholas, bds 181 Gottingen
McCarthy Thomas, truckman, h 38 Gerrish
McCarthy William, shoemaker, bds 52 Brunswick
McCarthy William, painter, bds 52 Albermarle
McCartney David, painter, h 83 Windsor
McCary Barney, house carpenter, bds 51 Creighton
McCaskill John, seaman, h 26 Grays lane
McCaughin Archibald H, clerk, h 98 Lockman
McCaughin Robert, grocer, 205 Lockman, h do
McCawley Ann, wid George, h 58 Queen
McCauley Lizzie, wid John, dressmaker, h 100 Argyle
McCauley Marston, clerk, h 100 Argyle
McCauley Samuel, teamster, h 66 Hollis
McCauley Stewart, reporter, bds 100 Argyle
McClellan John, laborer, h 114½ r Hollis
McClelland John W, clerk, bds 115 Cunard
McClelland Lavinia, wid Stitt, h 115 Cunard

NOVA SCOTIA NURSERY,

JAS. HALLIDAY, Fine Tailoring, 78 Up. Water St

LADIES' FINE STATIONERY, AT METHODIST BOOK ROOM. —141 Granville Street.—

McClinchy Mrs Ellen, artist, h 90 Grafton
McClure James, teamster, bds 283 South
McClure Richard, truckman & grocer, 283 & 285 South, h do
McColl Roderick, Asst Prov Engineer, bds 7 Hollis
McCOLL R. F., dry goods, 232 Argyle, h 50 Lockman
McComber Mrs Frankie, h 71 Grafton
McConkey Thomas, shipwright, H M Dockyard, bds 502 Upper Water
McConnell George H, prof reader, h 37 Pleasant
McConnell Robert, editor Halifax Chronicle, h 37 Pleasant
McCormack Mrs A, tailoress, h 21 Rottenburg
McCormick Clifford, clerk, bds American Hotel, Argyle
McCormack Henry, mason, h Almon place, Almon
MacCormack James, stevedore, h 177 Hollis
McCormack James, blacksmith, h 21 Rottenburg
MacCormack Mrs James, janitrix, Queen building, 177 Hollis
McCormick John, hairdresser, h 17 Lower Water
McCormack John, plumber, bds 20 Barrington
McCormack Mathew, tailor's cutter, h 20 Barrington
McCormick Michael, tailor, h 28 Blowers
McCormack S D, tailor's cutter, h 45 Campbell road
McCowan Alex, head cooper McDougall's distillery, h 8 Kent

MacCOY WILLIAM F., Q. C.
BARRISTER & SOLICITOR IN ADMIRALTY,
22 Prince, h 89 South Park

MacCoy Wensley B, law student, bds 89 South Park
McCray Thomas, prop Allan House, 282 & 284 Upper Water
McCready Daniel, shoemaker, bds 58 Albermarle
McCready Ellen, wid Patrick, h 58 Albermarle
McCreedy Miss Mary, h 296 Barrington
McCready Thomas, barber, h 58 Albermarle
McCrow John, mason, 72 & 74 Birmingham, h 33 Seymour
McCuish Angus, teamster, h 12 Gas lane
McCuish John, captain Etta Steward, h 6 Bauer
McCulloch Charles, clerk, bds Dartmouth
McCulloch Douglas D, clerk, bds Dartmouth
McCullock Miss Eugene, nurse Victoria General hospital
McCulloch Hugh, stone cutter, h 57 Bloomfield
McCulloch Isaac, laborer, h 4 Brunswick
McCulloch Jane, wid John, boarding house, 15 Morris
McCulloch John, victualler Parker's market, h 7 Poplar Grove
McCoullough Miss Lilian, stenographer, bds 10 Lawrence
McCulloch Mary J, wid Archibald, h n s Oak
McCulloch M, clerk, bds Portland, Dartmouth
McCulloch Richard L, sea captain, h 27 Moran

A. C. COGSWLL & SON, Dentists, 105 Hollis St.
TEETH FILLED WITH GOLD AND SILVER.

PLANTS AND FLOWERS BY MAIL, - NOVA SCOTIA NURSERY, Telephone 348.

JOHN K. HUBELEY, HALIFAX DYE WORKS,
566 UPPER WATER ST. Parcels called for and delivered.

McCollough R W, com traveller, bds 29 Almon
McCollough Thomas, stone cutter, h 29 Almon
McCULLOCH WM. M., of Latham & McCulloch, h Dartmouth
McCollough Wm, victualler Parker's market, h 7 Poplar Grove
McCullum Arthur, architect, bds Sarmatian house, 390 Upper Water
McCurdy Miss Janet A, teacher Alexandria school, bds 202 Robie
McCurdy J F, student, bds Camp Hill, 202 Robie
McCurdy Miss Maggie, teacher Compton Ave school, bds 202 Robie
McCurdy Matthew J, custom house officer, h camp hill, 202 Robie
McCurdy William R, reporter Herald, bds camp hill, 202 Robie
McCutchon Zuby, wid John, h 37 Maitland
McDade Henry, tinsmith, bds 65 Cunard
McDade John, shoemaker, 67 Cornwallis, h 65 Cunard
McDade Mary, wid John, h 65 Cunard
McDaniel Mrs John, h 27 Robie
McDaniel Mary, wid Myles, bds 184 Campbell road
McDermott Barnabas, car inspector I C R, h 14 Richmond
McDermott James, carpenter, h 40 Grafton
McDermott James, laborer, bds 261 Gottingen
McDermott Joseph V, h 161½ Gottingen
McDermott Joseph, carpenter, h 40 Grafton
McDiarmid William, carpenter, h 63 East Young
McDonald Mrs A, variety, 245 & 247 Upper Water, h do
MacDonald Alex, engineer, h 25 North Park
McDonald Alexander, carpenter, bds 131 Cornwallis
MACDONALD ALEX. B., of MacDonald & Co, h 337 Brunswick
MacDonald Allen, grocer, 46 Cornwallis, bds 45 do
MacDonald Allan, policeman, h 72 Gottingen
McDonald Allan R, book-keeper Jas Scott & Co, bds 121 Cornwallis
McDonald Angus, laborer, h 120 Agricola
McDonald Angus, truckman, h 29 Maynard
McDonald Angus, city electrician city hall, h Argyle
McDonald Angus C, carpenter, h 3 Roome
McDonald Angus D, book-keeper J E Morse & Co, bds Globe hotel
McDonald Archibald, book-keeper, bds 26 Falkland
McDonald Archibald, seaman, h 245 & 247 Upper Water
McDonald Mrs A, prop temp coffee house, 245 & 247 Up Water, h do
McDonald Mrs Bruce, bds Home for the Aged
McDonald Catherine, wid Norman, h 86 Brunswick
McDonald Miss Catherine C, tailoress, bds 22 Blowers
McDonald Charles, prof mathematics, h 16 Carleton
MACDONALD CHAS. D., of MacDonald & Jones, h Ochterloney Dartmouth

CUT FLOWERS AT ALL SEASONS, - NOVA SCOTIA NURSERY, LOCKMAN ST.

"NEW YOST" TYPE WRITER beats 'em all.
AGENCY AT KNOWLES'.

Books for Church Choirs, at Methodist Book Room,
141 GRANVILLE STREET.

McDonald Charles J, laborer, h 424 Upper Water
McDONALD CHAS. J., lieut-colonel and Post Office inspector, h 258 Gottingen

MACDONALD & CO., LTD.
5 and 7 and 162 to 172 Barrington.

MACDONALD & CO.

Machinists.
Steam Fitters.
Copper Smiths.
Hot Water Engineers.
Brass Founders.
Plumbers and Roofers.
Steam Wrecking Pumps and all Appliances for raising Vessels of every description.
Manufacturers of Brass, Copper and Lead Goods.
" all requisites for application of Steam, Water and Gas.
" Steam and Hot Water Warming and Ventilating Apparatus.
" Plumbing Fixtures.
Importers of Iron Pipe.
" Boiler Tubes.
" Mill, Mining, Railway and Manufacturers' Supplies.
" Engineering and Sanitary Specialties.
" Rubber Goods.
" Steam, Power, and Hand Pumps, and Machinery of all kinds.
Agents for the Celebrated Bee-hive Brand Roofing Materials.

MACDONALD & CO.

NOVA SCOTIA NURSERY, - - - - TELEPHONE 348.

MacDonald Daniel, bds 21 South
McDonald Daniel, manf agent, 41 Bedford row, bds Russel Hse, Hollis
McDonald Daniel, gardener, h 20 May
McDonald Daniel, laborer, h 10 Union
McDonald Daniel, engineer Henry Hoover, h 9 Dresden row
McDonald Daniel, seaman, h 9 Poplar grove
McDonald Daniel, laborer, h 36 Maitland
McDonald Daniel, seaman, h 137 Creighton
McDonald Daniel, shoemaker, 159 Gottingen, bds 91½ Gerrish
McDonald David, laborer, h 10 Salter
MacDonald Donald, sea captain, h 9 Cogswell
Macdonald D K, book-keeper, bds 88 Dresden row

CRAGG BROS. & CO., cor. Barrington & George Sts.
PLATED WARE AT POPULAR PRICES.

PALMS AND DECORATIVE PLANTS,
At Nova Scotia Nursery, Lockman Street.

McDonald Mrs Donald, matron Infants' Home, h 52 Tower road
McDonald D M, electrician, bds Fairwiew, w s Dutch Village road
McDonald Duncan, tailor, h 141 Argyle
McDonald Duncan, laborer N S S R, h 165 Campbell road
McDONALD EDMUND, proprietor Globe Hotel, 277 Barrington
McDonald Edward, teamster, J B Neily & Co, h 26 West
McDonald Edward I, book-keeper, bds Hillside Hall, 21 South
McDonald Miss Elizabeth, tailoress, bds 22 Blowers
McDonald Enoch, inspector N S Telephone Co, h Dartmouth
McDonald George, paint maker, bds 256 Agricola
McDonald George, grocer, 87 Lower Water, h 86 do
MacDonald George A, shoemaker, h Cornwallis cor Upper Water
McDONALD GEORGE A., secrety & treas B B & T Socty, 120 Granville, h 13 Maynard
MacDonald Grace, wid Jas S, h 69 Victoria road
MACDONALD HENRY A., of MacDonald & Co, h 102 Inglis
MacDonald Henry M, commercial traveller, bds Lorne House, Morris
McDonald Isaac, milk dealer, 512 Upper Water, h 157 Lockman
McDonald Miss Isabella, h 50 South
McDonald James, storekeeper, h 22 Blowers
McDonald James, teamster, h 109 Jubilee road
McDonald James, clerk, bds 144 Grafton
MacDONALD HON. JAMES, chief justice, h Blinkbonnie, Quinpool road
McDonald James, deputy marshal, h 121 Cornwallis
McDonald James, grocer, 512 Upper Water, h do

CUT FLOWERS AT ALL SEASONS, - NOVA SCOTIA NURSERY, LOCKMAN ST.

MACDONALD'S JOHN,
LATE.
— See Top Marginal Lines of —
Nova Scotia Nursery,
Nos. 238 to 256 LOCKMAN ST.,
Nearly opposite Intercolonial Railway Station.
TELEPHONE No. 348.
HORSE CARS PASS NURSERY EVERY 7 MINUTES.

DAVID ROCHE, 236 Argyle St. Plain Lettering.

MACDONALD & JONES,
Barristers, Solicitors and Notaries Public.
171 HOLLIS STREET,
Halifax, N. S.
C. D. MACDONALD, B. A., Official Referee.
H. T. JONES, LL. B., Comm'r for Ontario.

McDonald James, painter, h 50 Creighton
McDonald James, clerk, bds 1 Blowers
McDonald James, sea captain, h 18 Rottenburg
MACDONALD JAMES A., of W & J A MacDonald, bds Blinkbonnie, Quinpool road
McDonald James A, accountant, h 17 Ivanhoe, west side
McDonald J D, telegraph operator, bds Albion Hotel
MacDonald James H, engineer, h 25 North Park
McDonaldJ ames J, checker, I C R, h 50 Gerrish
McDonald James S, Herald agent, h 69 Victoria road
McDonald James W, contractor, bds 1 Coburg road
McDonald Miss Jennie, waiter, Tremont Hotel, Upper Water
McDonald Johanna, wid Hugh, h Steven's lane, Lower Water
McDonald John, laborer, h 46 Summer
McDonald John, hackman, h 212 Maynard
McDonald John, foreman city works, bds 16 Compton avenue
McDonald John, laborer, h 229 Albermarle
McDonald John, teamster, h 86 Brunswick
McDonald John, tinsmith, bds 8 Charles
MacDonald John, engineer, h 26 West
McDonald John, truckman, h 58 Dresden row
McDonald John L, laborer, h 12 West Young
McDonald John L, clerk, bds 141 Argyle
McDonald John V, teamster, bds 163 & 165 Campbell road
MACDONALD & JONES, (Chas D MacDonald, H T Jones,) **Barristers, 171 Hollis.** *See adv above*
McDonald Joseph, laborer, h 434 Upper Water
McDonald Joseph, laborer, h 402 Upper Water
MacDonnell Joseph, groom, bds Doyle
McDonald Joseph, clark, bds Maynard
MacDonald Joseph, clerk, bds 72 Gottingen
McDonald Joseph, clerk R N McDonald, bds 150 Gottingen
McDonald Joseph F, engineer, h 171 Gottingen
McDonald J H, bank clerk, bds 21 South
Macl)onald Miss Kate, telegraph operator, bds 25 Tobin
McDonald Lauchlin, clerk, h 404 Upper Water
McDonald Lauchlin, laborer, h 112 West Young

— All kinds of Fancy Penholders at KNOWLES'. —

PLANTS AND FLOWERS BY MAIL, - NOVA SCOTIA NURSERY, Lockman St.

R. N. McDONALD,
Wholesale & Retail Grocer.
WINE & SPIRIT MERCHANT.
Corner Argyle & Jacob Streets, 152 & 154 Barrington Street.
Inquiries and Orders promptly attended to.

McDonald Lauchlin, carpenter, h 26 North Starr
McDonald Lauchlin C, clerk, bds 277 Barrington
McDonald L X, barrister, bds 67 Hollis
MacDonald Linda, typewriter, bds 72 Gottingen
McDonald Miss Maggie, charwoman, h 6 South Hollis
McDONALD MALCOLM, liquors & tobacco, 93 Gerrish & 168 Gottingen, h 170 do
McDonald Miss Margaret, h 4 Cunard
Macdonald Mary, wid John, h 212 Lockman
McDonald Mary, wid Thomas, h 22 Blowers
McDonald Mary, wid Thomas, h 118 Cornwallis
McDonald Mathew, painter, h 151 Argyle
McDonald Maurice, grain measurer, h 8 Charles
McDonald Miss May, nurse, Victoria General Hospital
McDonald & McNab, typewriters & stenographers, 3 Prince
McDonald Melford, clerk, h Dartmouth
McDonald, Norman, customs locker, h 36 Maynard
McDonald Norman L, book-keeper, h 16 Maynard
McDonald Patrick, tobacconist, 2 West, h do
McDonald Richard, stevedore, h 144 Grafton
McDonald, Richard, jr, plasterer, bds 144 Grafton
McDonald Robert, student, bds 11 Bauer
McDonald Robert Wilkie, carriage painter, bds 36 Maynard
MACDONALD RODERICK, of MacDonald & Co, h 186 Lockman
McDONALD RODERICK, station master, I C R freight shed, h North street station
McDONALD R. N., Grocer & Liquors, Wholesale and Retail, 153 Argyle cor. Jacob, 152 & 154 Barrington. h 150 Gottingen. *See adv above*
McDonald Ronald, junk dealer, h 278 Upper Water
McDonald R H, clerk Peoples Bank, bds 13 Morris
Macdonald R J, teacher Creighton St school, bds 11 Bauer
MACDONALD R. W., Dentist, 161 Barrington, h 8 Smith. *See adv opp*
McDonald Samuel, farmer, h n s Quinpool road
Macdonald Miss Sarah, of Macdonald & McNab, h 79 Victoria road

PLANTS AND FLOWERS BY MAIL. - NOVA SCOTIA NURSERY, Lockman St

DAVID KING & CO., - 29 Barrington Street.
IRON SPOUTING AND CONDUCTORS A SPECIALTY.

Dr. R. W. MACDONALD,
—Dentist,—
161 BARRINGTON ST., OPP. GRAND PARADE.
Perfect Fitting ARTIFICIAL TEETH a Specialty.
Extractions, Fillings, Treatment, &c.

W. & J. A. MacDONALD,
Barristers and Solicitors,
People's Bank Building, 11 Duke St., Halifax, N. S.
WALLACE MACDONALD. JAMES A. MACDONALD, LL. B

McDonald Sarah, wid John, h 151 Argyle
McDonald Sylvester, hairdresser, bds Union House, 154 Upper Water
MACDONALD S. D., dentist, 161 Barrington, h Rockingham
McDonald Mrs Theresa, dressmaker, h 186 Gottingen
McDonald Thomas P, storekeeper, h 187 Lower Water
McDonald Thomas, mason, bds 144 Grafton
MacDONALD W., of W & J A MacDonald, h Blinkbonnie, N W A
McDonald William, bar tender Revere House, bds 20 to 26 North
MacDonald Wm, salesman, bds Coburg road
McDonald William, laborer, H M Dockyard
McDonald Wm, blacksmith, bds 109 Gottingen
Macdonald William, painter, h 130 South
Macdonald William A, clerk, bds 16 Compton Avenue
McDonald William A, book-keeper, bds 77 Gottingen
McDONALD W. B., book-keeper, office 205 Barrington, h 26 Birmingham
McDonald William B, store keeper R B Seeton & Co, h 16 Cunard
McDonald W A, foreman James Roue, h Gottingen
McDonald William, clerk, bds 50 Creighton
McDONALD Wm. C., grocer & com merchant, 75 Gottingen, h 197 North
Macdonald William S, printer, h 10 Creighton
McDonald W R, carriage painter, bds 36 Morris
McDonald William R, boiler maker, bds 3 Roome
MACDONALD W. & J. A., (W MacDonald, J A MacDonald,) **Barristers, People's Bank Building,** 11 Duke. *See above*

Le Bon Marche, —LADIES' FINE WHITEWEAR.—
91 Barrington Street.

ROSES ALL THE YEAR AROUND, NOVA SCOTIA NURSERY, LOCKMAN ST.

WM. McFATRIDGE,

— DEALER IN —

STOVES,

Lamps, Oils, Etc.

224 HOLLIS ST., HALIFAX.

The Highest Price paid for Old Junk, Old Iron, &c.

Second-hand Sails, Rigging and Chains for sale at Junk Store, McFatridge's, (late O'Connor's) Wharf, adjoining Ordnance Whf.

ROOFING ORDERS

Promptly attended to by experienced workmen, at

LOWEST POSSIBLE CASH PRICES.

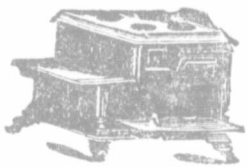

TELEPHONE 348.

NOVA SCOTIA NURSERY,

McDougall Alexander, supt Camp Hill cemetery h 336 Gottingen

McDOUGALL A. & SON, (C B McDougall,) **Wholesale, Wines & Liquors, 230 to 234 Hollis.** *See adv. opp*

McDOUGALL CLARENCE B., of A McDougall & Son, h 29 Inglis

McDOUGALL THE DISTILLING CO., (LTD), E. D. Tucker, Secy., Office 3 Bedford Row, Distillery 72 & 74 Pleasant. *See adv opp*

MacDougall Duncan, soda water manufacturer, h 140 Queen
McDougall Duncan, conductor street cars, h 14 Kings place
McDougall James, carriage builder, h 37 Cogswell
McDougall John N V, barrister, 143 Hollis, h 48 Wellington
McDougall Miss Mary, tailoress, bds 51 Maynard
McDougall Peter, carpenter, bds 20 Maitland
McDow George B, laborer, h w s Elm
McDow Stephen, coal dealer, h 20 Clifton
McDowall Geo R, shoemaker, h s s Quinpool road cor Louisburg
McDowall James, machinist bds 4 South Hollis
McDowall Thomas, gardener, h 4 South Hollis
MacDuff Hannah, wid Michael, h 522 Upper Water
McEachren Miss A E, dressmaker, 117 Barrington, h 117 do
McEachren Archibald, laborer, h 109 Brunswick
McEachren Christina, wid Daniel, h 187 r Lockman

Fine Views of Halifax,—unmounted. | **KNOWLES.**

A. McDOUGALL & SON,

(C. B. McDougall.)

Wines and Liquors, Wholesale,

234 HOLLIS ST.

THE McDOUGALL DISTILLING CO., LTD.

(Wm. Gordon, Manager.)

Distillers of Rye & Scotch Whiskies,

72 & 74 Pleasant St. Office, 3 Bedford Row.

McEachren Clarence, shoemaker, h r 187 Lockman
McEachren George A, marble cutter, h 187 r Lockman
McEachren James, brakeman I C R, bds 140 Campbell road
McEachren James, pressman, bds r 187 Lockman
McEachren John, brakeman I C R, h 155 Campbell road
McEachren J L, merct tailor, 184 Upper Water, h 2 Brunswick court
McEachren Laurence, shoemaker, bds r 187 Lockman
McEachren Miss Maggie, bds 151 Campbell road
McEvoy Patrick, laborer, h 538 Upper Water
McEwan & Co, (Jas McEwan,) upholsterers, 22 & 24 Barrington
McEwan James, of McEwan & Co, h 140 Spring Garden road
McEwan Hugh, shipping clerk, bds Acadian Hotel, Granville
McEwan Miss, h 140 Spring Garden road
McFarlane Ellen, wid Peter, h 23 Cogswell
McFarlane George H, bailiff, h 111 Grafton
McFarlane Mrs Sarah, dressmaker, h 111 Grafton
McFarquhar Joseph, clothes presser, h 13 Maitland
McFatridge Archibald, blacksmith, 4 Gottingen, h 3 Cogswell
McFatridge Archibald jr, school teacher, bds 6 Gottingen
McFatridge Isabel, wid John, h 6 Gottingen
McFatridge James W, druggist, 47 Gottingen, bds 45 do
McFatridge John, salesman, bds North Park
McFatridge John, Rolling mill, h 6 Gottingen
McFatridge Robert, physician, 45 Gottingen, h do

McFATRIDGE Wm., Stove Dealer, 224 Hollis, Marine Stores McFatridge's Wharf, late O'Connor's Wharf, h 31 North Park. *See adv opp*

J. C. DUMARESQ, ARCHITECT, - 197 Barrington Street.

FLORAL DESIGNS FOR ALL OCCASIONS, - NOVA SCOTIA NURSERY, Lockman St.

All kinds SCHOOL BOOKS, Wholesale and Retail,
METHODIST BOOK ROOM, - 141 GRANVILLE ST.

McGall Mrs Michael, variety, 10 Salter, h do
McGee James, laborer, h s s Bayer's road
McGeorge Thomas, nurse, h 11 Brunswick court, (south)
McGeorge Thomas, packer, h Cunard court
McGhee Leonard J, insurance clerk, h 21 South
McGibbon Miss Margaret, h 1 Waverley terrace
McGibbon Mary, wid Bernard, h 1 Waverley terrace
McGill James, car inspector I C R, h 288 Campbell road
McGill James J, cooper, h 95 Wellington
McGill John, car driver street railway, h 291 Campbell road
McGilvray Archibald, school teacher, bds 92 Granville
McGillivray Colin F, foreman C W, h 10 Union
McGilvray J F, operator W U T Co, bds 10 Fawson
McGilvery John, soldier, h 69 r North Park

McGINN CHAS. W., Mammoth Estate Broker, 237 & 239 Brunswick, h do. *See adv opp*

McGinn Mary, variety, 135½ Gottingen, h do
McGinnis John, laborer, h 202 & 204 Lower Water
McGinnis Roderick, laborer, bds 64 Creighton
McGlone Joseph, laborer, h n s Linden
McGlone Thomas, dairyman, h 60 Jubilee road
McGlynn David, mason, h 208 Albermarle
McGarlic James, laborer, h 55 Brunswick
McGarlic James, laborer ordnance department, h 55 Brunswick
McGourlic Thomas, laborer, h r 25 Cunard
McGovern Blanche, wid Wm, tailoress, h 81 Gerrish
McGowan Mrs, variety, h 232 Upper Water
McGowan Alex, cooper, h 8 Kent
McGowan George, baker, bds 45 Cogswell
McGowan Jacob, truckman, h 10 Jacob
McGowan James, machinist I C R, h 338 Campbell road
McGowan Miss Kate, h 4 West
McGowan Michael P, machinist, h 338 Campbell road
McGowan Richard, baker, h 3 Bauer
McGowan Thomas, carpenter, h 15 Gottingen
McGowan William W, cooper, h 42 Kempt road
McGrath Andrew, fireman I C R, h 20 Duffus
McGrath Bridget, wid John, janitrix, h 85 Hollis
McGrath Catherine, wid Thomas, h 92 West
McGrath David, laborer, h north end Gottingen
McGrath E D, chief steward Queen hotel, bds do
McGrath Elizabeth, wid Edward, h 92 West
McGrath Elizabeth, wid Thomas, h 218 Gottingen
McGrath Francis P, brakeman I C R, h 317 Campbell road

CUT FLOWERS AT ALL SEASONS, - NOVA SCOTIA NURSERY, LOCKMAN ST.

G. M. SMITH & CO. | **HOUSEHOLD GOODS**
——155 GRANVILLE STREET.——

Mammoth Real Estate Jobber

HAS PROPERTIES FOR SALE IN PRINCIPAL SECTIONS OF CITY.

OFFERS WILL BE GIVEN AND RECEIVED.

Before Purchasing or Selling apply to

CHAS. W. McGINN,

237 & 239 BRUNSWICK ST.

McGrath Isaiah, laborer, bds 115 Cornwallis
McGrath James, truckman, bds 25 Gray's lane
McGrath James jr, laborer, bds 345 Campbell road
McGrath John, engineer, bds 290 Upper Water
McGrath John jr, plumber, bds 8 Sackville
McGrath John, liquors, 6 & 8 Sackville, h do
McGrath John, truckman, h 5 Louisburg
McGrath John, laborer, h 13 Lockman
McGrath John, teamster, h Uniacke
McGrath Miss Lizzie, carder, bds 44 West
McGrath Martin, laborer, h 358 Upper Water
McGrath Martin, laborer, h 53 Lower Water
McGrath Matthew, truckman, bds 25 Grays lane
McGrath Michael, truckman, h 25 Grays lane
McGrath Michael, laborer, h 58 Russell
McGrath Michael, grocer, 2 Bishop, h 4 do
McGrath Nicholas, wheelwright, h 177 Creighton
McGrath Patrick W, laborer, h 266 Agricola
McGrath Robert, metal worker, h 11 Maynard
McGrath Robert, laborer, h 430 Upper Water
McGrath Stanley, teamster, h 176 Gottingen
McGrath Thomas, grocer, Oak cor Oxford, h Oxford
McGrath Thomas, fisherman, h 12 Proctors lane
McGrath Thomas, builder, h w s Oxford
McGrath Thomas, car cleaner I C R, h 81 Bilby
McGrath Thomas J, grocer, 50 Agricola, h 36 West
McGrath William, laborer, h 430 Upper Water
McGregor Miss Bessie, h 109 Spring Garden road
McGregor Miss Helen M, h 109 Spring Garden road
MACGREGOR JAMES, grocer & fruit, 215 & 217 Pleasant cor Morris, h 213 do
McGregor J Gordon, prof Dalhousie College, h 25 Inglis
McGreggor Miss M C, teach Morris St school, h 109 Spring Gar Rd
McGuire James, carpenter Mackintosh & McInnes

—HELLO! GIVE ME KNOWLES', No. 496.—

PLANTS AND FLOWERS BY MAIL, - NOVA SCOTIA NURSERY, Telephone 348

G. M. SMITH & CO., NEWEST DRESS GOODS,
——155 GRANVILLE STREET.——

McGuire James, laborer, bds 402 Upper Water
McGuire John, janitor of People's bank, h 11 Duke
McGuire Percy, drug clerk, bds 42 Creighton
McGuire Phillip, book-keeper, h 56 Lockman
McGuire William, harness maker, h 72 Creighton
McHardy George, waiter, h 51 Duke
McHardy Mrs M A, 2nd hand clothing, 215 Grafton, h 51 Duke
McHarrie Miss Agnes, bds 18 Moran
McHarrie Miss Mary, bds 18 Moran
McHarrie Robert, com traveller, h 18 Moran
McHenry George, laborer, h 152 r Lower Water
McIlreith John, tailor, bds 52 Brunswick
McIlreith Maurice, merchant tailor, h 154 South
McIlreith Robert, law student, bds 154 South
McIlreith William W, clerk, bds 154 South
McInnes Alexander, salesman, h 257½ Gottingen
McInnes James A, clerk, h 257½ Gottingen
McInnis Angus, carpenter, h 55 Lower Water
McInnis Angus, sea captain, h 14 Cornwallis
McInnes Elizabeth, wid John, h 257½ Gottingen
MACINNES HECTOR, of Drysdale, Newcombe & MacInnes, 209 Pleasant
McINNES JOHN, of Mackintosh & McInnes, h 5 North Park
McInnes J A, book-keeper Mackintosh & McInnes, h 5 North Park
McInnis John, storekeeper Butler's wharf, h 85 Lower Water
McInnis John, fireman, h 148 Grafton
McInnis John, laborer, bds 18 Cunard
McInnis Malcolm, carpenter, h 65 Dresden row
McInnis Neil, laborer, h 72 Lower Water
McInnis Roderick, laborer, h 64 Creighton
McInnis Ronald, horse car driver, h 20 Bilby
McInnis Susan E, wid Phillip, h 325 Campbell road
McInnis William, clerk, bds 5 North Park
MacIntosh Miss Annie, h 26 Grafton
McIntosh Charles, carpenter, h 1 Prince William
McIntosh Daniel, baker, h 28 George
McIntosh Daniel J, waiter Waverley House, h 70 Dresdon row
Mackintosh George, gardener, h 12½ Henry
MacIntosh George, plumber, bds George
MacKintosh Henry W, book-keeper, bds 46 South Park
MacINTOSH JAMES, of Leydon & MacIntosh, h 20 Gottingen
Mackintosh James G, clerk, bds Willow Park
Mackintosh John, accountant, bds 46 South Park
MACKINTOSH JNO. D., of Mackintosh & McInnes, h 46 Sth Park

FLORAL DESIGNS FOR ALL OCCASIONS, - NOVA SCOTIA NURSERY, Lockman St.

J. C. DUMARESQ, Architect, - 197 Barrington St.

JOHN D. MACKINTOSH. JOHN MCINNES.

MacKINTOSH & McINNES,

Contractors,

BUILDERS, LUMBER DEALERS, &c., &c.

ESTABLISHED 1865.

59 and 61 Lower Water Street, - Halifax, N. S.

CUT FLOWERS AT ALL SEASONS, - NOVA SCOTIA NURSERY, LOCKMAN ST.

MACKINTOSH JAMES C., Banker, Stock Broker, and General Financial Agent. Bank Stocks, Bonds, and Debentures bought and sold. British Silver purchased. Foreign Money exchanged. Interest allowed on Deposits. Cheque bank, Cheques issued and cashed. 166 Hollis. h Tower house, n s Edinburgh

MacKintosh Miss Kate, school teacher, bds 26 Brunswick
MacKintosh Kenneth, surveyor, bds 92 Granville
MacIntosh Miss Margaret, bds 98 Gottingen

MACKINTOSH & McINNES (J D Mackintosh, John McInnes), **Builders, 59 & 61 Lower Water.** *See adv. above.*

McIntosh Thomas, confectioner Moir Son & Co, Granville
McIntosh William, baker, h 8 West

McINTYRE JOHN, new and 2nd hand goods, 105 Argyle, h 103 do
McIntyre Mrs J, restaurant, 180 & 182 Upper Water, h do
McIntyre Michael, grocer, 259 Albermarle, h 257 do
MacIntyre Neil, seaman, h 12 Gas lane
MacIntyre R A, secretary Gas Co, h 29 Tower road
McIntyre Wm, baggage master W & A R, bds 29 Cornwallis
McIsaac Alexander, laborer, h 5 Duffus
McIsaac Angus, laborer, bds 20 Maitland
McIsaac Angus, laborer, h 144 Creighton

A. C. COGSWELL & SON, Dentists, 105 Hollis St.
TWO DOORS NORTH HALIFAX HOTEL.

Leading Depot for FANCY GOODS at Xmas. time.
METHODIST BOOKROOM, 141 GRANVILLE ST.

McIsaac Ronald, bds 232 Lower Water
McISAAC VERY REV. CANON, Roman Catholic, h Mount St Vincent, Rockingham
Mackasey Henry B, head clerk J Silver & Co, h 71 Tower road
Mackasey John, bricklayer, bds 71 Tower road
MACKASEY JOHN A., chief inspector licences, city hall, h 71 Tower road
Mackasey Michael J, clerk, bds 71½ Gottingen
MacKAY ADAMS A., of Ross, Sedgewick & MacKay, h 209 Pleasant
McKay Alexander, laundryman, bds 12 Hurds lane
McKay Alexander, tailors cutter, h 32 Birmingham
McKay Alexander, carpenter, h 195 Barrington
McKay Alexander jr, mason, bds 195 Barrington
McKAY ALEX., supervisor of schools, 81 Sackville, h Dartmouth
McKay Alex R W, variety, 185 & 187 Upper Water, h do
McKay Alfred A, clerk, h 400 Upper Water
McKAY A. H., LL. D., superintendent of education, provincial building, h 14 Lucknow
McKay Miss Alice, dressmaker, h 115 Creighton
McKay Angus, fireman, h 119 Grafton
McKay Miss Belle, school teacher, bds 4 Chestnut place
MacKay B F, clerk People's bank, h Dartmouth
MacKay Charles W, laborer, bds 80 Bloomfield
McKay Francis, h 74 Veith
McKAY & GILBERT, horse shoers and general blacksmiths, 42 & 44 North
McKay Mrs Frances, nurse, h 46 Bauer
MacKay Miss H, operator, bds 18 Smith
McKay James, carpenter, bds 195 Barrington
MacKay Jane, wid William, h 55 Lockman
McKay John, h 46 Bauer
McKay John, carpenter, h r 53 Maynard
McKay John, printer, bds 7 Upper Water
McKay John, h n s Oxford Avenue
McKay John, carpenter, bds r 93 Campbell road
MacKay John, laborer, bds 80 Bloomfield
McKay John, plumber, h 17 Birmingham
McKay John H, of McKay & Gilbert, h r 34 North
McKay M, boot and shoe maker, 398 Upper Water, h 400 do
McKay Margaret, wid Adam, bds 77 Hollis
MacKay Margaret, wid James, grocer, 45 West, h 1 John
McKay Mary, wid Hugh, bds s s Cedar

ROSES ALL THE YEAR AROUND, - NOVA SCOTIA NURSERY, LOCKMAN ST.

BIBLES, PRAYER BOOKS AND HYMN BOOKS
AT KNOWLES'.

—— ROSES AND CHOICE CUT FLOWERS, ——
At Nova Scotia Nursery, Lockman Street.

McKAY NORMAN E., physician, 22 Brunswick, h do
McKay Robert, boots & shoes, 156 Upper Water, h 156½ do
McKay Rupert C, engineer S S Alpha, h 112 Maynard
MacKay William, laborer, h 113 Albermarle
McKay William, clerk, bds 32 Birmingham
McKay William, laborer, bds 53 r Maynard
McKechnie John, shipwright, h 185 Creighton
McKean Frederick, clerk, bds 109 Gottingen
McKEE CHARLES W., mgr W U Tel Co, h 84 Pleasant
McKee John, laborer, h 110 Maitland
McKeil, J J, janitor Masonic hall, 2 to 6 Granville
McKenna Ellen, wid Daniel, h 86 Lower Water
McKenna Eliza, nurse Victoria General hospital
McKenna Mrs Jane, variety, 143 Grafton, h do
McKenna Mary, wid Michael, h r 97 Lower Water
McKenna Maurice, policeman, h 38 Lower Water
McKenzie Alexander, book-keeper, h 24 Lucknow
McKenzie Alexander, insurance agent, h 86 Spring Garden Road
McKenzie Alexander, clerk, h 98 Brunswick
McKenzie Alexander, laborer, bds 20 Maitland
McKenzie Miss C A, book-keeper, bds 94 Maynard
McKenzie Daniel, grocer, 270 Agricola, h 58 Macara
McKenzie Donald, lumber surveyor, h 35 Creighton
McKenzie Duncan, shoemaker, h 89 Brunswick
McKenzie Frederick, malster, h 145 Lower Water
McKenzie George A, paymaster N S S R, h 19 Russell
MacKenzie George H, clerk Merchants Bank, h 10 Morris
MacKenzie Helen, employee C F, bds 107 Almon
MacKenzie Hugh, clerk, bds Dartmouth
McKENZIE HUGH D., agent Intercolonial Coal Mining Co, 44 Bedford row, bds Lorne House, Morris
McKenzie H W, book-keeper, bds Ochterloney, Dartmouth
McKENZIE JAS C., Picture Framer, Carriage Painter, &c., 34 Cornwallis, h 43 Cunard. *See adv front*
McKenzie James, shoemaker R Taylor, h 65 Buckingham
Mackenzie John, sea captain, h 7 Spring Garden road
MacKenzie John W, clerk, h 7 Spring Garden road
McKENZIE REV. KENNETH, Presbyterian, h 86 Spring Garden road
McKenzie Margaret, wid John, bds 49 Birmingham
MacKenzie Margaret employee C F, bds 107 Almon
McKenzie Mrs Mary, wid, h 8 Gas lane
McKenzie Murdock, hostler Street Ry Co, h 5 Duffus

G. M. SMITH & CO. | SILKS AND SATINS.
——155 Granville Street.——

For Plants or Cut Flowers, Telephone 348 NOVA SCOTIA NURSERY, Lockman Street.

PAUL E. WRIT'S FOUNTAIN PENS,
METHODIST BOOK ROOM, - - 141 GRANVILLE STREET.

McKenzie Peter, foreman city works, h 46 Bauer
McKenzie Robert, teamster city works, h 44 West
McKenzie Samuel, bottler, bds Upper Water
McKenzie Walter, carpenter, h 7 Falkland
Mackenzie W A, stair builder, h 181 Morris
McKenzie William J, h 6 Kenny
McKerron George, book-keeper, h 26 Gerrish
McKERRON WM, notary public & mining broker, steamboat ferry wharf, h n s Coburg road
McKerrow A D, clerk, bds 194 Gottingen
McKerrow J T, clerk, bds 194 Gottingen
McKerrow P E, furrer, h 194 Gottingen
McKie C J, clerk, h 39 Carleton
McKie John G, h 131 Grafton
McKie Robert J, clerk, h 133 Grafton
MACKINLAY ANDREW, of A & W Mackinlay, h 2 Mitchell
MACKINLAY A. & W., (Andrew Mackinlay, C H Mackinlay,) **Booksellers & Stationers, 137 Granville.** *See adv opp*
McKinlay Catherine, wid Geo, h cor Longard & Lady Hammond road
MACKINLAY C. H., of A & W Mackinlay, h 16 Hollis
McKINLEY GEORGE H., station master W & A R freight, & prop Liswell's bakery, 144 Gottingen, h 146 do
MacKinlay George S, expressman, h 36 Chebucto road
McKinlay Harry W, clerk, bds 95 Gottingen
McKinlay James H, laborer h 67 Kempt road
McKinlay John, painter, h 95 Gottingen
McKinley Sidney A, operator bds cor Longard & Lady Hammond rd
Mackinlay Stewart G, teamster, h 36 Chebucto road
MacKinlay William, laborer, h 50 Kempt road
MacKinlay William H, painter, h 94 West Young
McKinlay William K, carpenter, h 6 Chebucto road
McKinnon Alexander, operator W U T Co, bds 1 Hollis
McKinnon Daniel, teamster, h 186 Campbell road
McKinnon Elijah, hospital nurse, h 8 Letson's lane
McKinnon Hector, car driver St Ry, bds 163 & 165 Campbell road
McKinnon John, seaman, bds 163 & 165 Campbell road
McKinnon John A, law student, bds 87 Pleasant
McKinnon Mrs K, dressmaker, h 86 Barrington
McKinnon Mrs Mary, bds 133 Brunswick
McKinnon Mary, wid Patrick, h W I wharf, Lower Water
McKinnon Mary, wid Bennett, bdng house, 163 & 165 Campbell road
McKinnon Michael, laborer, bds 18 Cunard
McKinnon Peter, laborer, Ordinance Dept, h 56 Creighton

ROSES ALL THE YEAR AROUND, - NOVA SCOTIA NURSERY, LOCKMAN ST.

A. C. COGSWELL & SON, Dentists, 105 Hollis St.
— PAINLESS REMOVAL OF NERVES.—

A. & W. MACKINLAY,
Blank Book Manufacturers
—AND IMPORTERS OF—
FINE and COMMERCIAL STATIONERY.
137 GRANVILLE STREET.

McKinnon Roderick, laborer, bds 18 Cunard
McKinstray A, Q M S A P department, h Pavillion Barracks
McKnight Alexander, D D, prof Pine Hill, h Dartmouth
McKnight John, laborer, h 21 Maitland
McKnight Michael, shoemaker, h 21 Maitland
McLarren Allan H, clerk, bds 52 Morris
McLarren H R, special agt Canada Life Assc Co, h 7 Inglis

McLARREN PRINCE D.,
General Agent for Maritime Provinces.
CANADA LIFE
ASSURANCE COMPANY,
169 Hollis, h 52 Morris

McLarren W Fredk, head clerk P Walsh, bds 75 Birmingham
MacLatchy Miss Bessie, bds 177 Morris
MacLatchy Mrs J T, bds 177 Morris
McLaughlin Annie, wid Neal, h 41 West
McLaughlin C H, teller Merchants Bank, h 197 South Park
McLachlan Dugald, mangr Bras D'or Lime Co, 161 Hollis, h 1 Acadia
McLaughlin Edward, engineer, h 74 Argyle
McLaughlin Edward jr, confectioner, bds 74 Argyle
McLachlan Elizabeth, wid William, variety, 59 Maynard, h do
McLaughlin Francis, employee C F, bds 64 Macara
McLaughlin James, shipping clerk, bds Lovett House
McLauchlan James, trader, bds 24 Starr
MacLaughlan John, h 37 North Park
McLachlan John, printer, h 70 Maynard
McLaughlin Maggie, wid Allen, h 66 Buckingham
McLean Alexander, checker I C R, h 556 Upper Water
McLean Catherine, wid Alexander, h 518 Upper Water
McLean Daniel J, laborer, h 34 John
McLean Frank, clerk, bds Upper Water
MacLean H L, book-keeper, h Dartmouth
McLean John, blacksmith H M Dockyard, h 520 Upper Water
McLean John N, carpenter, h 110 Creighton

—— **All the latest Magazines at KNOWLES'.**——

CUT FLOWERS AT ALL SEASONS, - NOVA SCOTIA NURSERY, LOCKMAN ST.

JAS. McLEARN & SON, 217 and 219 Barrington St.
—FEED DEALERS.—

TELEPHONE 348.

McLane Norman, laborer, h 68 Creighton
McLean Roderick, laborer, h 1 Chebucto road
MacLain Russell, clerk, Merchants Bank, bds 25 Tobin
McLean S A, wid Howard, h 23 North Park
McLearn Harry, operator W U T Co, bds 18 Blowers
McLEARN JAMES, of J McLearn & Son, h 212 Gottingen
McLEARN JAMES, Jr., of J McLearn & Son, and Saunders & McLearn, h 116 Maynard
McLEARN JAMES & SON, (J McLearn, J McLearn jr), **Hay, Feed, &c., Expressmen, 217 & 219 Barrington.** *See marginal lines.*
McLearn John, victualler, Parker's market, h Mount Uniacke Station
McLellan Angus, grocer, 27 John, h 25 do
McLellan Archibald, laborer, h 20 Veith
McLellan Catherine, wid Angus, bds 43 Tower road
McLellan Charles, printer, h 5 Lorne terrace
McLellan David, truckman, h 126 Kempt road
McLELLAN GEORGE, victualler, 24 Spring Garden rd, h 24½ do
McLellan George F, moulder, bds 3 School
McLellan James, machinist, h 3 School
McLellan John M, victualler, h 186 Morris
McLellan Margaret, wid Joseph, bds 3 School
McLellan Mary, wid John, h Grafton
McLellan Neil, bartender, h Cogswell
McLellan Stewart, laborer, h 36 Summer

NOVA SCOTIA NURSERY,

McLELLAN WILSON W.,
BARRISTER, SOLICITOR, ETC.,
59 Granville, h Rockingham
McLennan C P, news editor Echo, h Lorne terrace
McLennan Duncan, clerk P O, bds 22 Creighton
McLENNAN EDWARD, of T A S DeWolf & Son, h Dartmouth
McLennan Robert, sailmaker, h 8 Bauer
McLeod Albert R, employee paint works, bds 12 Creighton
McLeod Anthony I, shoemaker, h 12 Creighton
McLeod D, horseshoer, 6 Argyle, h 125 Morris
McLeod Daniel, clerk I C R, h 55 Almon
McLeod Donald C, grocer, Creighton cor Cornwallis, h 47 Bloomfield
McLeod Duncan, laborer, h 76 Creighton
MacLeod Effie, wid Angus, boarding house, 21 Morris
Macleod George, local manager bank N S, bds Lorne house, Morris
McLeod George A, clerk, bds 47 Bloomfield
McLeod H V, supt Telephone Fire Alarm Co, ltd, h 9 Russell
McLeod Hugh W, clerk, bds 6 Campbell road

CRAGG BROS. & CO., cor. Barrington & George Sts.
—Barbers' Supplies and Shaving Outfits.—

McMANUS & BUTLER,
— DEALERS IN —
LADIES', GENTS', MISSES' & CHILDREN'S
Fine Boots and Shoes.
AMERICAN GOODS A SPECIALTY.
THE PEOPLES' SHOE STORE,
139 Argyle Street, Halifax N. S.

McLeod James, confectionery, 36 Morris, h do
McLeod James, clerk, h 14 Dresden row
McLeod John, engineer, h 208 Upper Water
McLeod John, teamster, h ls 184 Creighton
McLeod John, ship carpenter, h 54 Vieth
McLeod John, grocer, 6 Campbell road, h do
McLeod John, book-keeper, bds 31 Granville
McLeod John E, blacksmith, bds 54 Vieth
McLeod John R, clerk, bds 4 Fawson
McLeod Malcolm, truckman, h 4 Fawson
McLeod Miss Margaret, bds 21 South
McLeod Mrs Mary, h 30 Grafton
McLeod Mary, wid Walter, h r 37 Maynard
McLeod Neal, seaman, h 17 Cornwallis
McLeod Norman, baker, h r 30 Lockman
McLeod Miss Rebecca, h 79 Cornwallis
McLeod William, shoemaker, 222 Campbell road, h 4 Kenny
McLeod William, laborer, h 110 Hollis
MacLeod William A, salesman, h 188 South
MacLeod William A, clerk dock yard, h 51 Russell
McLeod William H, clerk, bds 21 Morris
McLeod William R G, truckman, h e s Kempt road
McLese Fanny, wid John, h 8 Prince William
McMahon Andrew, fireman gas works, h 21 South Hollis
McMahon James A, clerk, bds 1 Letson's court
McMahon Miss Kate, tailoress, bds 149 Gottingen
McMahon Michael, shoemaker, 147 r Gottingen, h 149 do
McMahon Thomas, coachman, h 7 Letson's lane
McMahon William T, clerk, bds 1 Letson's court

McMANUS A. E. Merchant Tailor, 139 Hollis, h 13 & 15 North Park. *See line cover*

McMANUS & BUTLER, (P J McManus, T J Butler,) **Peoples' Shoe Store, 139 Argyle.** *See adv above*

McManus James, spinner C F, h 105 Kempt road

A. C. COGSWELL & SON, DENTISTS, 105 Hollis St.
HEALTH DEPENDS LARGELY ON GOOD TEETH.

For Plants or Flowers, Telephone 348, NOVA SCOTIA NURSERY, Lockman Street.

OXFORD BIBLES, FOR PRESENTS,
At Methodist Book Room, 141 Granville Street.

McManus John, teamster, h 248 Creighton
McManus Mary Ann, wid Timothy, h r 242 Creighton
McManus Patrick, coachman, bds 103 Dresden row
McMANUS P. J., of McManus & Butler, h 242 Creighton
MacMechan Archibald, prof Dalhousie, h 12 Lucknow
McMillan Miss Abbie E, dressmaker, h 347 Brunswick
McMillan Mrs Eliza, h 133 Brunswick
McMillan Miss Jane, tailoress, h 347 Brunswick
McMILLAN REV. JOHN, Presbyterian, h 1 Fawson
McMillan Malcolm, quartermaster S S Minia, h 17 Cornwallis
McMillan Murdock, engineer, h 103 Kempt road
McMillan Norman, mining engineer, h 111 Almon
McMorris Harry, blacksmith, bds 25 Gottingen
McMullin Daniel, oiler S S Newfield, h 82 Lockman
McMurray Ann, wid Robert, h 55 Wellington
McMurray George R, clerk, bds 55 Wellington
McMurray James A, clerk, bds 55 Wellington
McMurray Johanna, wid John, variety, 82 Grafton, h do
McNab Miss Ella, h 17 Lower Water
McNab Miss Frances, of McDonald & McNab, h 39 Inglis
McNab James N, laborer, h 5 Duffus
MacNab Miss Jean, h 101 Inglis
McNab John, ship broker, 198 Hollis, h 101 Inglis
McNab Miss Margaret, dressmaker, bds 253 Pleasant
McNab Stephenson, student, bds Chebucto road
McNAB WILLIAM, printer, 3 Prince, h 39 Inglis
McNally Charles, steam fitter, h 121 Gottingen
McNally Francis, drug clerk, bds 121 Gottingen
McNally James A, machinist, bds 121 Gottingen
McNally John, carpenter, bds r 237 North
McNally Joseph, policeman, h 90 Brunswick
McNally Joseph P, machinist I C R, bds 121 Gottingen
McNally Martin F, drug clerk, bds 121 Gottingen
McNally Martin J, machinist I C R, h 121 Gottingen
McNally Peter, bricklayer, h r 237 North
McNally Thomas R, steam fitter, bds 121 Gottingen
McNally Wellington, painter, h 145 Creighton
McNamara Ann, wid Patrick, h 70 Cornwallis
McNamara George R, com traveller, bds 86 Lockman
McNamara Ann, wid Robert, h 86 Lockman
McNamara, Robert, boot & shoemaker, 84 Lockman, h 86 do
McNamara Walter H, checker D W T, h 82 Lockman
McNaughton Maria, wid Alexandsr, bds 68 Morris
McNaughton Peter, cooper, bds 44 Albermarle

FLORAL DESIGNS FOR ALL OCCASIONS, - NOVA SCOTIA NURSERY, Lockman St.
STEPHENS' INKS AT KNOWLES' BOOKSTORE.

NOVA SCOTIA NURSERY, LOCKMAN STREET.
TELEPHONE 348.

McNeal Alexander, teamster, h 12 Moran
McNearney Charlotte, wid Thomas, groceries, 38 George, h do
McNeill Alex, laborer, bds 95 Creighton, cor Cunard
McNeill Alexander, of McNeill & McNeill, bds 67 Hollis
McNeil Alexander, laborer, bds 20 Maitland
McNeal Anthony, laborer, h 16 r Lockman
McNeil Mrs Catherine, grocer, 38 Maitland, h 36 do
MacNeil Miss Charlotte, teacher Halifax Ladies College, Pleasant
McNeill Miss Christy, h 18 Cunard
McNeil Daniel, carpenter & variety, 79 George, h 4 Grafton
McNeil Hon Daniel, of McNeil & McNeil, bds Halifax Hotel
McNeil Esther, wid hohn, h 311 Campbell road
McNeil Frank, carpenter, h 4 May
McNeil Francis, grocer, 140 Gottingen, h do
McNeil Hector, laborer, h Hart & Murray's wharf, Upper Water
McNeil Henry, laborer, h Cornwallis lane
McNeil James, fireman, h 220 Agricola
McNeil James, clerk, bds 18 Queen
McNeill James, carriage painter, h 230 Barrington
McNeil John, fireman Dartmouth ferry, h 208 Creighton
McNeil John, painter, h 41 West
McNeil John, storekeeper, h 109 Brunswick
McNeil John, printer N S Printing Co, bds 16 Lockman
McNeil John, clerk, bds 18 King's lane
McNEIL JOHN A., grocer & victualler, 49 Agricola, cor West, h 18 King's lane
McNeil Joseph, truckman, h 208 Agricola
McNEIL & McNEIL, (Hon Daniel McNeil, Alex McNeil,) barristers, 122 Hollis
McNeil, Michael, carpenter & stair builder, h 9 Maple
McNeil Roderick, teamster, h 218 Agricola
McNeill Stephen, engineer, grocer, 95 Creighton, cor Cunard, h do
McNeill Thomas, plumber, bds 220 Agricola
McNeilan Henry A, victualler, 116 Barrington, h 151 Lockman
McNichol Allen, h 56 Kempt road
McNichol Mary, wid Hugh, h 134 Spring Garden road
McNutt A J, carriage factory, 13 Brenton, h 85 Tower road
McNutt Sedley, clerk, bds 85 Tower road
McNUTT WILLIAM B., clerk Board of Works, h 441 Brunswick
McPhee Angus, tailor's cutter, h 130 Hollis
McPhee Miss Bessie, saleslady, bds 7 Maitland
McPhee Daniel, laborer, h 19 to 23 Campbell road
McPhee David, sea captain, h 2 eMrcier avenue, Brunswick
McPhee Donald, Mayflower House, 92 Granville

PLANTS AND FLOWERS BY MAIL, - NOVA SCOTIA NURSERY, Lockman St.

G. M. SMITH & CO., 155 Granville Street. RICH BLACK SILKS.

POCKET BIBLES, | **at METHODIST BOOK ROOM,**
From 30c. to $1.00. 141 GRANVILLE STREET.

McPhee Hector, teamster, h 86 Brunswick
McPhee James, hackman, h 516 Upper Water
McPhee John, sparmaker, h 140 Campbell road
McPhee John, h 120 Maynard
McPherson Miss Bessie, clerk, bds 128 Creighton
McPherson Catherine, wid David, bds 63 Cunard
McPHERSON DAVID, ship builder, manager of dry dock, office Pickford & Black's wharf, h 26 Campbell road
McPherson Earle, clerk, bds 128 Creighton
McPHERSON & FREEMAN, (Jas McPherson, W B Freeman,) props the people's dry goods store, 61 & 63 Gottingen
MACPHERSON REV. H. H., Presbyterian, h 178 Agricola
McPherson Jas, of McPherson & Freeman, h 128 Creighton
McPherson John, h 22 Creighton
McPherson Miss Mary, stenographer, bds 121 South Park
McPherson William S, cashier I H Mathers, h 26 Campbell road
McQuarrie Simon, carpenter, h 88 Creighton
McQuarrie Thomas, stevedore, bds 88 Creighton
McQueen Alexander, car driver street railway, h 5 North Starr
McQuinn George, blacksmith street railway, bds 38 Veith
McQuinn Lamont C, salesman, bds Globe Hotel
McQuinn James, journalist Chronicle, h Shubenacadie, Halifax Co
McQuery Simon, carpenter, h 88 Creighton
MacRae Farquhar, sergt major Ordnance, h 15 Artz lane
MacRae Miss L, stenographer, bds 11 Inglis
McRae Norman, turnkey City Hall, h 19 Agricola
McRae Peter, carpenter, bds 1 Roome
McRae William, carpenter, h 23 Granville
McRae William F, book-keeper Geo E Smith & Co, h 23 Granville
McRoberts W H, railway mail clerk, h Dartmouth
MACSHANE J. R., Lt Colonel, brigade major, 6 Spring Garden road, bds Halifax Hotel
McSweeney Charles, hackman, h 28 Grafton
McSweeney Joseph, picture agent, h 1 Duffus
McSweeney Walter, barber, h 28 Grafton
McSWEENEY W. B., barrister, 162 Hollis, h 3 Lorne terrace
McTiernan Cornelius, fireman I C R,, bds 285 Campbell road
McTiernan Daniel, brakeman I C R, bds 285 Campbell road
McTiernan Patrick laborer, h 285 Campbell road
McVicker Angus, teamster, bds 148 Grafton
McVicker Christy, wid Roderick, h 148 Grafton
McVicar Daniel, mariner, h 56 Prince
McVicar Duncan, tinsmith, h 56 Prince

WEDDING BOUQUETS OF CHOICEST FLOWERS, - Nova Scotia Nursery, Lockman St.

—**CRAGG, BROS & CO.** | **Open in the Evening.**—
Cor. Barrington and George Streets.

A. C. COGSWELL & SON, Dentists, 105 Hollis St.
TEETH FILLED WITH GOLD AND SILVER.

McVicar John, teamster, h 148 Grafton
McVicker Lauchlin, teamster, bds 148 Grafton
McVicker Malcolm, clerk, bds 8 Hurds lane
McVicar Margaret, wid Roderick, h 14 Victoria lane
McWatt John A, plumber, bds North Park, cor Cunard
McWilliams Charles, gardener at Levi Harts, h e s Oxford
Meadows Simon, waiter, City club
Meadows William, clerk h 14 Grays lane
Meagan John, laborer gas works, h 6 Gas lane
Meagher Bridget, wid John, h 4 John
Meagher Catherine, wid John, h 123 Gottingen
Meagher Edward, carpenter, bds 81 Russell
Meagher Edward, laborer, h 21 Smith
Meagher Ellen, wid John, h 81 Russell
Meagher E P, bds 42 Morris
Meagher Hanora, wid John, h 13 Bishop
Meagher James, h 93 Lower Water
Meagher John G, liquors, 144 Argyle, h 146 do
Meagher John, teamster, h 107 Brunswick
Meagher John, laborer N S S R
Meagher John, bricklayer, bds 163 Gottingen
Meagher John N, P O clerk, bds 145 Creighton
Meagher Julia, wid Nicholas, grocer, 143 Creighton, h 145 do
Meagher Mary, wid John, h 163 Gottingen
MEAGHER N. H., judge supreme court, h 42 Morris
Meagher Nicholas, health inspector, office city hall, h 83 Birmingham
Meagher Patrick, clerk, bds 107 Brunswick
Meagher Patrick, checker I C R, h 19 Falkland
Meagher Rebecca, wid John, h 21 Kings lane
Meagher Thomas, blacksmith, bds 81 Russell
Meagher Thomas, clerk, bds South Brunswick
Mechanics hall, 200 Barrington
MEDICAL COLLEGE, 1 to 5 Carleton
Meehan David, packer, h 43 Maynard
Meehan Dennis, gardener, h 75 Dresden row
Meehan Edward, brass finisher, h 27 Bauer
Meehan James, captain launch Mascott, h 27 Bauer
Meehan James F, clerk, bds 27 Bauer
Meehan Laurence, clerk, bds 27 Bauer
Mehan Michael, laborer, h 60 Russell
Mehan Randell, book-keeper, bds 92 Granville
Meehan Wm, truckman, h 63 Agricola
Meens Michael, h 60 Russell

NOVA SCOTIA NURSERY, - - - - TELEPHONE 348.

KNOWLES' BINDERY IS NOT AN AGENCY.
WE DO OUR OWN WORK.

GAGE'S COPY BOOKS, IN LARGE QUANTITIES,
At Methodist Book Room, 141 Granville St.

For Plants or Flowers, Telephone 348, NOVA SCOTIA NURSERY, Lockman St.

MEGENEY RICHARD, Successor to John Woodill, Dealer in Ox and Cow Hides, Calf Skins, Wool and Wool Skins, etc., 301 to 305 Barrington, Office 178 do., h 173 Lockman

Mekan Patrick, laborer, h 65 North Park

MELLISH HUMPHREY, of Mellish & Tobin, bds 11 Inglis

MELLISH ROLAND J., sec'y British American Book & Tract Society, h 2 Dufferin terrace, Coburg road

MELLISH & TOBIN, (H Mellish, T F Tobin), **Barristers, 42 Bedford Row.** *See adv. opp.*

Mellor E A, clerk, bds 18 South

Melvin Arthur L, contractor and of Melvin & Co, 18 Sackville, bds Albion hotel

Melvin Charles, cooper, bds 16 Brunswick

KELVIN & CO., (A L Melvin) hardware, 69 Gottingen

Melvin Daniel J, cooper, bds 10 Maynard

Melvin Emily, wid Edward, h 49 Charles

Melvin Frederick, cooper, h 74 Agricola

Melvin G A, printer, h 59 Duke

Melvin George, clerk, bds 104 Maitland

Melvin Harry W, express messenger, bds 6 Cunard

Melvin Isaac, cooper, Young & Harts Wharf h 16 Brunswick

Melvin Reuben, printer, h 34 Falkland

Melvin Robert, machinist, h 14 Cunard

Melvin Mrs Robert, mid wife, h 14 Cunard

Melvin Wilber, clerk, h 26 Hurd's lane

Melvin William, printer, h 104 Maitland

Memery Frederick, laborer, h 85 Lockman

MENGER JOHN, barrister, 166 Hollis, bds Lorne House, Morris

Mentes James, laborer, h 2 Falkland

Mentes William, laborer, bds 183 Creighton

Mercer Joseph H, clerk Bank B N A, bds 21 South

MERCHANTS EXCHANGE, 56 Bedford row

Merling Charles, carpenter, bds 283 & 285 South

Merlin Charles, coachman, bds Jubilee road

MERLIN JAMES C.,
PLANING, SAWING AND MOULDING MILL, 149 Maynard Street. Mouldings and all kinds of House Finish prepared and furnished at short notice.
h 252 Gottingen

Merlin John, butcher, h 26 James

Merlin John, teamster, bds Longard road

Merlin Martin, laborer, h 5 Gray's lane

J. C. DUMARESQ, Architect, 197 Barrington St.

MELLISH & TOBIN,
Barristers, Notaries, Etc.,
42 BEDFORD ROW, HALIFAX.
H. MELLISH, B. A., LL. B. T. F. TOBIN, LL. B.

Merlin Robert, machinist, h 149 North
Merlin R F, com traveller John Tobin & Co. h 28 Queen
Merlin Rupert G, machinist, bds 252 Gottingen
Merrick Geo P, machinist, h 119 Gottingen
Merrick John, painter, h 124 Grafton
Merrick Mrs John, variety, 122 & 124 Grafton, h do
Merrick Thomas, brass finisher, h 17 South Brunswick court
Merriett John, h 117 Maitland

MERRILL JAS A., Dentist, 97 Granville cor George, h 87 Tower road *See marginal lines.*

Merriman William, seaman, h 86 Maynard
Merson Emily, wid Thomas, h 412 Upper Water
Merson Thomas, laborer, h 11 Gerrish
Messervey Albert F, book-keeper, h 3 Cogswell
Messervey Sarah, wid John, h 3 Cogswell
Messervey Walter E, hairdresser, 28 Duke, h 16 Moran

METHODIST BOOK ROOM and WESLEYAN OFFICE, Rev. S. F. Huestis, 141 Granville. *See marginal lines*

Metzenroth Peter, trader, h 74 Maynard
Metzler Charles H, painter, h 58 & 60 Seymour
Metzler C Maybury, painter, bds 60 Seymour
Metzler Edward, painter, Harrison & Co, Barrington
Metzler Edward W, tailor, 127 Gottingen, h 129 do
Metzler Frederick, tailors cutter, bds 2 Rottenburg
Metzler George J, clerk, h 27 Carleton
Metzler Henry, messenger Marine & Fisheries, h 8 Gerrish
Metzler J Harold, clerk, bds 58 Seymour
Metzler M A, wid George, h 2 Rottenburg
Metzler Norbert, school teacher St Mary's, bds 2 Rottenburg
Metzler Patrick E, painter, bds 129 Gottingen
Metzler William, clerk W U T Co, bds 8 Gerrish
Meyer Edward, clinical clerk V G hospital, bds do
Meyer Mrs Frederick J, poultry, 29 Bedford row, h 31 do
Meyer Frederick W, clerk, h 85 Lower Water
Meyer William, clerk, bds 31 Bedford Row
Meynell E D, insurance agent, 162 Hollis, bds 84 Dresden row
Meynell Fred, clerk, Merchants Bank, bds N W Arm

CUT FLOWERS AT ALL SEASONS, - NOVA SCOTIA NURSERY, LOCKMAN ST.

DR. J. A. MERRILL, - DENTIST,
Cor. Granville and George Streets, over KNOWLES' Book Store.

WEDDING BOUQUETS AND FLORAL DESIGNS
At Nova Scotia Nursery, Lockman Street

TELEPHONE 348.

Meynell Henry, hackman, bds 120 Barrington
Meynell Walter F, barrister, bds N W Arm
Meynell William B, clerk Merchants Bank, bds 142 South
MICHAELS A. L., of Levy & Michaels, h 34 Church
Middleton Thomas, laborer, h 32 West
Middleton Thomas W, com traveller, bds 70 Spring Garden road
Middleton Thomas, laborer, N S S R
Mihan Peter, bar tender, h 7 Blowers
Miles George, painter, bds 5 Brenton
Miles Maria, wid Charles, h 18 Duncan
Miles William, variety, 94 Albermarle, h do
Miles Wm, laborer, h 36 Argyle
Miles William H, butcher, bds 36 Argyle
Militia Brigade Office, 6 Spring Garden road
Millard William, hairdresser, bds Dartmouth
Meilkie Charles F, upholsterer, h 95 Wellington
Meilkie Frederick C, bds 95 Wellington
Meilkie Henry H, machinist, bds 95 Wellington
MILLER ADAM L., liquors, 155 Gottingen cor Gerrish, bds 8 Cunard
Miller Agnes, wid Robert, h 8 Cunard
Miller Angus S, clerk, bds 29 Birmingham
Millar Archibald, gas inspector, 5 George, h 27 Birmingham
Miller Archibald S, clerk, bds 18 Birmingham
MILLER BROS., (E J Miller,) **Pianos, Organs & Sewing Machines, 116 & 118 Granville.** *See inside front cover*
Miller Miss Catherine, Principal Alexandra school, h 256 Gottingen
Miller Catherine, wid Rev John, h 256 Gottingen
Miller Celia, wid Jacob, h 122 Spring Garden road
Miller Charles, laborer, h 138 Upper Water
Miller Edmund, laborer, bds 81 Duke
MILLER EDWIN J., of Miller Bros, h 122 Spring Garden road
Miller Frank A, syrup manufacturer, 88 Gerrish, h 8 Cunard
Miller Frederick, engineer W & A R, h 18 Needham
Miller Hiram, farmer, h 18 Needham
Miller James, laborer, h 97 Lower Water
Miller James, fireman, h 1 Morris
Miller James, laborer, h 22 Lower Water
Miller James A, clerk, bds 27 Birmingham
MILLER JOHN D., (Murdock's Nephews,) h 62 & 64 Spring Garden road
Miller John, fireman gas works
Miller John F, printer N S Printing Co, bds 95 Cunard
Miller Joseph, laborer, h 251 Campbell road

NOVA SCOTIA NURSERY

Royal Irish Linen Note Paper and Envelopes, at KNOWLES'.

A. L. MITCHELL,
Watchmaker & Jeweller.
— IMPORTER AND DEALER IN —
WATCHES, CLOCKS AND JEWELRY,
135 Argyle St. Halifax, N. S.

Miller Kenneth, gold miner, h 257 Campbell road
Miller Mrs Margaret, h 43 Grafton
Miller Michael, fireman Hfx Ill & M Co, h 19 Lower Water
Miller Rosina, wid John, h 95 Cunard
Miller William, tinsmith, h 23 May
Miller William G, laborer, h 19 Almon
Millett David, shipwright, h 31 Falkland
Millidge Gerald P, book-keeper I H Mathers, h 15 Dresden row
Milligan Gilbert, sugar boiler N S S R, h 3 Acadia Terrace
Milliken Ellen, wid Edward, grocer, 168 Spring Garden road, h do
Mills Ann, wid George, variety, 239 Albermarle, h 237 do
Mills Charles, printer, bds 65 Brunswick
Mills Elizabeth, wid William, bds 58 Macara
Mills Havelock, shoemaker, h 91½ Gerrish
Mills Hubert, laborer, h 11 Lawrence
Mills James, teamster, bds 65 Brunswick
Mills John, laborer, h 86 West Young
Mills Mary, wid James, h 65 Brunswick
Mills Matthew, clerk Herald office, bds 55 West
Mills Oliver, shoemaker R Taylors, h Dartmouth
Mills Mrs Sarah, h r 19 Johns lane
Mills Thos S, engineer S S Duchess, h 55 West
Mills Wm, cigar counter Queen hotel, bds 65 Brunswick
Mills William, engineer, h 26 Queen
Mills William A, solicitor, 3 Prince, bds Globe hotel
Mills Mrs William, h 47 Bilby
Milsom John, bock-keeper, h Springvale, N W Arm
Miners Robert, engineer, bds 146 Bilby
Mining The Society of Nova Scotia, 129 Hollis
Minion Walter, carpenter, h 45 Albermarle
Mirrer Charles, cooper, h 67 East Young
Mirror Thomas, teamster, h Kempt road
Mirrer Walter, laborer N S S R, h 56 Union
Misener William J, laborer, h 6 Cornwallis
MISSION HOUSES, 116 Gerrish & 91 Brunswick
MITCHELL ALBERT L., Watchmaker and Jeweller, 135 Argyle, bds 130 Hollis. *See adv. above*
Mitchell Andrew, laborer, h Queen street valley

DAVID ROCHE, 236 Argyle St. | PAINTS, OILS.

For Plants or Flowers, Telephone 348, NOVA SCOTIA NURSERY, Lockman St.

ELSIE BOOKS. | METHODIST BOOK ROOM
141 Granville Street.

Mitchell Anna, wid George P, h 21 Church
Mitchell Miss Annie J, prin National school, bds 21 North Park
Mitchell Archd S, of G P Mitchell & Sons, bds Lorne house, Morris
Mitchell Arthur B, of Seeton & Mitchell, h 107 Pleasant
Mitchell Catherine, wid J Scott, h 84 Dresden row
MITCHELL C. H., fish and com merchant, Woods wharf, Lower Water, h Rockingham
Mitchell Clifford, clerk, bds Dartmouth
Mitchell Creighton J, telephone inspector, bds 130 Hollis
Mitchell Donald, builder, h 14 Smith
Mitchell Edward F, photographer, h 60 Queen
Mitchell Miss Eliza, h 82 Gottingen
Mitchell Ellen, wid Thomas, h 274 Gottingen
Mitchell Miss Elizabeth, h 84 Dresden row
Mitchell Miss Elsie, h 82 Gottingen
Mitchell George, of G P Mitchell & Sons, h 105 South Park
Mitchell G McG, clerk, bds 105 South Park
Mitchell G P & Sons (G Mitchell, A S Mitchell, J Mitchell), W I & com merchants, Mitchells wharf, Lower Water
Mitchell George W, clerk, bds Lorne house, Morris
Mitchell Henry, clerk, bds 18 Blowers
Mitchell Howard, captain schooner Janie M, h 44 Maynard
Mitchell Innis, lobster packer, h 313 Barrington
Mitchell James A, tide waiter customs, h Dartmouth
Mitchell James, h 7 Pleasant
Mitchell James, of G P Mitchell & Sons, h 3 Victoria road
Mitchell James, grain measurer, h 21 North Park
Mitchell John, laborer, h 21 Prince
Mitchell John B, clerk, h Dartmouth
Mitchell J J, boarding & groceries, 27 Argyle, h 25 do
Mitchell Levi, steam fitter, h 174 Lower Water
Mitchell Miss Margaret, h 82 Gottingen
Mitchell Mrs Mary, boarding house, 130 Hollis
Mitchell Miss Mary, bds 78 Spring Garden road
Mitchell Mary, wid Edward A, h 60 Queen
Mitchell Minnie, wid John, bds 14 Cunard
Mitchell Stephen, liquors, 253 Upper Water, h do
MITCHELL THOS., fruit dealer & confectioner, 25 George, h do
MITCHELL WALTER, West India merchant, Woods wharf, Lower Water, h 75 Inglis
Mitchell William, fish dealer, 157 Upper Water, h 128 Maitland
Mitchell William E, druggist, bds 18 Blowers
Mitchell W H, chief operator Telephone Co, bds 18 Blowers
Mitchener Adelaide, wid Joseph, h 78 West

PLANTS AND FLOWERS BY MAIL, - NOVA SCOTIA NURSERY, Telephone 348.

JAMES HALLIDAY - GENTS' FURNISHINGS
78 UPPER WATER STREET.

NOVA SCOTIA NURSERY, Lockman Street. | PLANTS AND CUT FLOWERS For all Purposes.

Mitchener Miss Annie E, dressmaker, h 78 West
Mitchener Miss Florence, bds 78 West
Mitchener George F, jeweller, bds 78 West
Mitchener Sarah, wid John, h 21 Gottingen
Mitchener William, printer, h 33 Maynard
Moakler Ann, wid John, h 125 Gerrish
Moakler Jeffrey, truckman, bds 125 Gerrish
Moakler John, carriage builder, bds 47 George
Moakler Lawrence, truckman, bds 125 Gerrish
Moakler Miss Mary A, h 123 Gerrish
Moffat Alexander, coachman, h 5 Morris
Moffat Alex, laborer N S S R, h 7 North Star
Moffat Richard, teamster, h 7 Morris
Molatroy Charles, stevedore, bds 220 Campbell road
Mollieson Alexander, shoemaker, 139 Campbell road, h 15 Needham
Mollison William, boot & shoemaker, 9 Charles, h do
Molloy Douglas, painter I C R, h 33 Acadia
Molloy John, laborer I C R, h 283 Campbell road
Molloy Thomas, carpenter I C R, h 224 Campbell road
MONAGHAN A., liquors & boarding house, 122½ & 124 Barrington
Monaghan George, of J Monaghan & Sons, h 232 Gottingen
Monaghan George P, clerk, bds Dartmouth
Monaghan James P, mason, bds 230 Gottingen
MONAGHAN JAS & SONS, (Geo Monaghan,) masons & builders 230 Gottingen
Monaghan John, bartender, bds 122½ Barrington
Monaghan John, printer, bds 128 Lower Water
Monaghan L Fredk, 1st asst city clerk, bds Windsor, east side
Monaghan Mary, wid James, h 230 Gottingen
Monaghan Mary A, wid William, h 254 Agricola
Monaghan M Edward, machinist, bds e s Windsor
Monaghan Patrick, agent, h e s Windsor
Monaghan Patrick, laborer, h 53 Albermarle
Monaghan Patrick, teamster, h 130 Lower Water
Monaghan William A, clerk, h s s Seldon
Monamy Edward, machinist, h 4 Lockman terrace
Monamy John, moulder, h 4 Lockman terrace, Lockman
MONASTRY OF THE GOOD SHEPHERD, Quinpool road
MONEY ORDER OFFICE, Post Office building, Hollis
Mont Annie, wid William, bds 85 Windsor
Mount Elizabeth, wid Joseph, h 19 Prince
Mont Elizabeth, wid Joseph, bds e s Chestnut
Mont George, laborer, h 17 Kings place
Mont George jr, weaver cotton factory, bds 17 Kings place
Mont James, dairyman, h Chebucto road, south side

NOVA SCOTIA NURSERY, TELEPHONE 348.

For Gentlemen only. See adv. page 221.

PLANTS AND FLOWERS BY MAIL, - NOVA SCOTIA NURSERY, Lockman St.

CITY IRON FOUNDRY AND MACHINE SHOP,

210, 212, 214, 216 Barrington St., Halifax, N. S.

W. & A. MOIR,

Mechanical Engineers and Machinists.

Also,—Dealers in and Importers of English and American Steam Packings, Steam Gauges, Rackets, Tube Brushes and Scrapers. Sheet Rubber, Waste, Siddley's and Magnolia Babbit Metals, Canvas and Rubber Hose, Zinc Plates, especially prepared for Boilers, and Engineers' supplies of every description. Also, Agents for the

METROPOLITAN AUTOMATIC BOILER FEEDER,

The Most Reliable and Simple INJECTOR in use, and the

COMMON SENSE STEAM FLUE CLEANER.

Manufacturers of Marine and Stationery Steam Engines; Steam Pumps, Steam Hammers, Marine Spring Safety Valves, Hand and Power Elevators, and all kinds of Mill and Mining Machinery made and repaired. Hangers, Pulleys and Shafting a specialty. Brass and Iron Castings of every description.

☞ All work done on Reasonable Terms.

Mont John, dairyman, bds Chebucto road
Mont Joseph, teamster, h n s Shirley
Mont Joseph, pipe fitter, bds Chebucto road
Mont Joseph H, carriage builder, h 85 Windsor
Mont Thomas, policeman, h Chebucto road
Mont Thomas, jr, carriage painter, bds Chebucto road
Mont William J, victualler, 84½ Gottingen, bds 185 Gottingen
MOIR ALEXANDER, of W & A Moir, h 25 Starr
Moir Arthur H, shipping clerk, bds 13 Bauer
Moir B C, clerk, bds Willow Park
Moir Drucilla, wid John, h 13 Bauer
Moir Ellen, wid Alexander, h 30 Starr
Moir Harry S, asst book-keeper, bds Willow Park
MOIR JAMES W., of Moir, Son & Co h 28 Edinburgh
Moir Miss Jane, bds 30 Starr

MOIR SON & CO., (W C Moir, Jas W Moir, W C Moir jr,) **Bakers & Confectioners, 128 to 132 Argyle cor Duke.** *See adv opp.*

MOIR W. & A., (Wm M Moir, Alex Moir,) **Engineers & Machinists, 9 to 11 Hurd's Lane, Offices 210 to 216 Barrington.** *See adv above*

Le Bon Marche, KID GLOVE EMPORIUM, —91 BARRINGTON STREET.—

MOIR, SON & CO.

—Bread,—

Biscuits, Cakes, Confectionery,

FRUIT SYRUPS, &C.

WOOD and PAPER BOXES.

Families Served with Bread

Fine Chocolates a Specialty.

COR. OF ARGYLE & DUKE STREETS,

HALIFAX, N. S.

PANSY BOOKS, Methodist Book Room, 141 GRANVILLE ST.

Moir John, moulder, h 329 Barrington
MOIR WILLIAM C., of Moir, Son & Co, h Willow Park
MOIR WILLIAM C. junr., of Moir, Son & Co, h 5 Bauer
MOIR WILLIAM M., of W & A Moir, h 94 Lockman
Montague William H, baggage master, I C R, bds 45 Cogswell
Monteith James, laborer, h 26 Grafton
Monteith Joseph, canteen manager, h 2 Bauer
Monteith Captain R W F, army service corps, bds Waverley House
Monteith Walter, laborer, h 107 Albermarle
Montgomery Hugh, h 223 Brunswick
Moody Alexander, printer, 225 Hollis, h 106 Creighton
Moody James T, clerk, bds 166 Tower road
Moody Miss Mary, dressmaker, bds 9 Rottenburg
Moody Mary, wid William, h 166 Tower road
Moody William, foreman printer, h 7 North Brunswick court
Moody William H, clerk, bds 166 Tower Road
Mooney David M A, engineer S S Acadia, h 25 Kaye
Mooney Edward A, carpenter, h 13 Sullivan
Mooney Margaret, wid Matthew, h 66 Queen
Mooney Matilda, wid Andrew, h 14 Chestnut place
MOONEY P. C. C., Barrister, 12½ Bedford Row, bds 25 Kaye. *See adv opp*
Mooney William B, printer, bds 25 Kaye
Moore Abraham, sailmaker & variety, 68 Birmingham, h do
Moore Albert, barber, h 66 Maynard
Moore Alexander, teamster, h 8 Tower road
Moore Ann, wid William, h 3 Hollis
Moore A J, sargeant marines, h 436 Upper Water
Moore Bridget, confectioner, 68 Birmingham, h do
Moore Catherine, wid J J, h 56 Victoria road
MOORE REV. E. B., Methodist, h 94 Dresden Row
Moore Edward, laborer, h w s Poplar
Moore Edward, sea captain, h 83 Cornwallis
Moore Ernest F, medical student, bds 94 Dresden row
Moore Francis, stevedore, h 23 Charles
Moore Francis, blacksmith, h 25 Pleasant
Moore Frederick, blacksmith, h 25 Pleasant
Moore Frederick W, commercial traveller, h 89 Robie
Moore George H, carpenter, bds 172 Spring Garden road
Moore Hannah, wid William, h 3 Hollis
Moore Henley, clerk, bds 25 Tobin
Moore James, h 247 Campbell road
Moore James, filterman N S S R, h 24 East Young

For Plants or Flowers, Telephone 348, NOVA SCOTIA NURSERY, Lockman Street.

JAMES HALLIDAY, - 78 Upper Water Street,
IMPORTER OF ENGLISH AND SCOTCH TWEEDS.

P. C. C. MOONEY,
Barrister, Solicitor, Etc.
12½ BEDFORD ROW.

Moore James S, laborer, N S S R, h 24 East Young
MOORE JOHN, of Martin Young & Co, h 84 Grafton
Moore John, gardener, h Mulberry lane
Moore Mary, wid John, h 84 Grafton
Moore Patrick, teamster, h 76 Roome
Moore Patrick, laborer, bds 247 Campbell road
Moore Patrick, laborer, N S S R, h 95 Almon
Moore Robert D, teamster, bds 76 Roome
Moore Thomas, laborer, h 430 Upper Water
Moore Thomas A, storekeeper, h 22 Russell
Moore W C H, commercial traveller, bds 25 Tobin
Moore William A, hairdresser, 274 Upper Water h 66 Maynard
Moore William, truckman, bds w s Poplar
Moore W S, teller Bank N S, bds Hillside Hall, 21 South
Moran Miss Annie, h 13 Sarah
Moran Edward, grocer, 235 Brunswick, h do
Moran Frances, wid Wakefield, h 41 Victoria road
Moran James, carpenter, h 37 Kempt road
Moran James A, h 33 Tower road
Moran Robert, clerk, bds 37 Kempt road
Moran Samuel, seaman, h 15 Campbell road
Morin Sarah, wid Robert, h 10 Bishop
Moren Sarah E, wid James A, h 186 Pleasant
Moran Thomas, teamster, h r 90 Kempt road
Moran Thomas, storekeeper John Hogan & Sons, bds 18 Falkland
Moran Wakefield N, student, bds 41 Victoria road
Moran William, laborer, bds 15 Campbell road
Moran William, book-keeper, h 46 Maynard
Moreash Albert, assistant engineer hospital, h 260 South
Morash Amos, grocer, 29 Upper Water, h do
Morash Charles, carpenter, h 250 Robie
Morash James, laborer, h 456 Upper Water
Moreash John, blacksmith, bds 258 South
Morash John, laborer, h 2 Cornwallis
Morash John S, teamster, h 15 Compton avenue
Morash Joseph, fisherman, h 100 Birmingham

☞ NOVA SCOTIA NURSERY, - - - - TELEPHONE 348. ☜

☞ Special adv. Only for LADIES. See page 221.

J. C. DUMARESQ, ARCHITECT, - 197 Barrington Street.

Morash Michael, laborer, h 12 Proctor's lane
Moreash Thomas E, blacksmith Fairbank's wharf, h 258 South
Morash William, laborer, h 2 Cornwallis
Morey Bridget, wid Richard, h 368 Upper Water
Morey Henry, ship wright, H M Dockyard, h 15 Gerrish
Morey Richard, printer, h 368 Upper Water
Morgan David, butcher, h r 110 Queen
Morgan Hugh, laborer Ordnance dept, h 63 Sackville
Morgan Thomas, laborer H M D, h 39 Bloomfield
MORGUE & HALIFAX DISPENSARY, 70 Prince, cor Bruns'k
Moriarty Mrs Catherine, widow, h 93 Lower Water
Moriarty Edward, teamster, h 77 North Park
Moriarty Eugene, laborer, h 314 Upper Water
Moriarty John, seaman, h 29 Lower Water
Moriarity John, plumber, bds 210 Creighton
Moriarity John, laborer, h 314 Upper Water
Moriarty Mary, wid Timothy, h 347 Brunswick
Moriarty Mary wid Thomas, h 82 Lower Water
Moriarty Mathew, furniture packer, h 185 Lower Water
Moriarity Michael, cooper, h 185 Lower Water
MORIARITY REV. MICHAEL J. B., R C, h 5 Grafton
Moriarty Patrick, laborer, h 29 Lower Water
Moriarty Timothy, laborer, h 85 Lower Water
Moriarty Timothy, jr, painter, bds 85 Lower Water
Morine Frank, laborer, h 32 Creighton
Morine Horace A, freight clerk, h Ontario
Morine John D, sea captain, h 155 Lockman
Morine Mary, wid Alfred, h 38 Creighton
Morley Charles, laborer, N S S R, h 192 Campbell road
Morley John, brakeman I C R, h 6 Fern lane
Morley Lucy, wid Thomas, h 249 Upper Water
Morley Mary, wid William, h 55 Campbell road
MORNING CHRONICLE, Chas Annand, prop, 10 Prince
MORNING HERALD PRINTING & PUBLISHING CO., 58 & 60 Granville
Moroney Mathew, porter, bds 325 Brunswick
Moroney Michael, packer, bds 70 North
Morrill Daniel, moulder, h 293 Campbell road
Morris Albert Henry, 1st Leicestershire Regt, h 208 Agricola
Morris Arthur D, salesman, h 11 Compton avenue
Morris Mrs Elizabeth, h 188 Maynard
Morris Frederick George, purser S S Fastnet, h 18 Maynard
Morris Hugh, laborer, ordnance dept, h naval magazine
Morris John, carpenter, caretaker of school, h 91 Agricola

WEDDING BOUQUETS OF CHOICEST FLOWERS. - Nova Scotia Nursery, Lockman St.

CRAGG BROS. & CO., cor. Barrington & George Sts.
——JOB WORK IN TIN, IRON, ETC.——

ALFRED G. MORRISON,

Barrister and Solicitor.

12½ BEDFORD ROW, - - HALIFAX, N. S.

Morris John A, pipe fitter, bds 91 Agricola
Morris John J, storekeeper, h 86 Creighton
Morris Lucy, wid William T, bds 32 Church
Morris Robert, brass finisher, h 4 Robie
Morris Rupert, blacksmith, bds 25 Gottingen
Morris William, cooper, bds 343 Barrington
Morris William, truckman, h 6 Cornwallis
Morrisey Catherine, wid Patrick, h 82 Brunswick
Morrisey Daniel, liquors, 211 Barrington, h 213 do
Morrisey James, tailor, h 169 Brunswick
Morrisey James, tailors cutter, bds 98 Argyle
Morrisey Jane, wid James, h r 48 Lower Water
Morrisey John, teamster, h 206 Grafton
Morrisey Mary A, wid John, bds 69 Dresden row
Morrisey Michael J, tailor, h 98 Argyle
Morrisey Thomas, laborer, h r 30 Lockman
Morrisey William S, telegraph operator, bds 82 Brunswick
Morrison Alexander, carpenter, bds 149 Lower Water
Morrison-Alexander, twist maker, h r 55 Maynard

MORRISON ALFRED G., Barrister, 12½ Bedford Row. h 16 Green. *See adv. above.*

Morrison Allan W, waiter Halifax hotel, bds 214 Argyle
Morrison Annie, wid Neil, h 86 Creighton
Morrison Charles, lamplighter, h 12 Bedford row
Morrison Edward, of E Morrison & Co, h 90 Queen
Morrison Edward, truckman, h 6 Grays lane
Morrison Ewen, foreman water works, h 17 Compton Avenue
Morrison E & Co, (E Morrison), com merchants, Market whf, Lr Water
Morrison James A, wholesale teas, Pickford & Black's whf, h 44 Inglis
Morrison Mrs James, h 18 Cunard
Morrison Miss J, h 44 Inglis
Morrison John, porter Halifax hotel, bds do
Morrison John, laborer, bds 214 Argyle
Morrison John J, storekeeper, h 86 Creighton
Morrison Joseph, shoemaker, h 28 Bauer
Morrison J W, dispenser, bds Queen hotel, Hollis
Morrison Miss M, dressmaker, h 6 Grays lane
Morrison Malcolm, mang G J Hamilton & Sons, h Dartmouth

Halifax Steam Dye Works, - 566 Upper Water St.
GOODS FOR MOURNING DYED AT SHORT NOTICE.

ROSES ALL THE YEAR AROUND, - NOVA SCOTIA NURSERY, LOCKMAN ST.

—TEAS!—

J. E. MORSE & CO.,

AGENTS FOR

The Ceylon Tea Growers' Association, COLOMBO,

AND

DIRECT IMPORTERS OF FINEST CHINA AND INDIAN TEAS,

Halifax, N. S.

Morrison Miss Mary, bds 17 Compton Avenue
Morrison Murdoch A, machinist, h s s Linden
MORRISON REV. P. M., agent Presbyterian church, office 39 Duke, h Dartmouth
Morrison Richard, cook, h 65 Lower Water
Morrison Roderick D, clerk, bds s s Linden
Morrison Sarah, wid Kenneth, bds 17 Compton avenue
Morrison Sarah, wid William, h 6 Grays lane
MORROW ARTHUR, physician & surgeon, 64 Argyle, h do
Morrow Geoffrey, of Wm Stairs Son & Morrow, h 115 South Park
Morrow Helen, wid Robert, h s s Coburg road
Morrow Hugh, laborer ordnance dept, h 48 Lower Water
Morrow James, engineer I C R, h 51 Campbell road
MORROW JAMES, of S Cunard & Co, h 99 Morris
MORROW MATTHEW R., mang coal department S Cunard & Co, bds 66 Queen
Morrow Samuel, watchman Pickford & Blacks, h 15 Albermarle
MORSE J. E., of J E Morse & Co, h Bilton cottage, N W Arm
MORSE J. E. & CO., (J E Morse, O E Smith). **Importers of India & China Teas, 77 Upper Water.** *See adv. above*
Morse J A, professor of music, 111 Granville, bds 73 do
Mortimer Isabella, wid William, h 78 Queen
Morton Arthur S, pressman, h 63 Maynard
MORTON & CO., (Rev J O Ruggles) **Booksellers & Stationers 143 Barrington.** *See marginal lines.*
Morton Charles C, stationer, bds 37 Hollis
Morton Charles E, teamster, bds 57 Russell
Morton Charles R, salesman, bds 17 Morris
Morton Charles L, expressman, h 57 Russell
Morten Miss Florence, clerk, bds 9 Dresden row
Morton George H, wood turner, h 172 Agricola cor North
Morton Mrs Geo H, grocer, North cor Agricola, h 172 Agricola
Morton James, turner, bds 63 Maynard
Morton J L, capitalist, h 30 Morris
Morton Martha, wid George E, h 37 Hollis

CUT FLOWERS AT ALL SEASONS. - NOVA SCOTIA NURSERY, LOCKMAN ST

KNO WLES' BOO KSTO RE, Cor. Gra n vill eS tand Ge or ge. See page 221.

THOMAS A. MOSHER,

166 Gottingen St., Halifax, N. S.

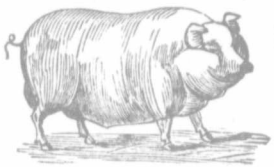

MANUFACTURER OF AND DEALER IN

Sausages, Bolognas, Lard, Fresh and Corned Pork, Hams, Eggs, Canned Meats, Cabbages, &c.

PURE LEAF LARD, BEST QUALITY. ORDERS FROM THE COUNTRY SOLICITED AND PROMPTLY ATTENDED TO.

SAUSAGES A SPECIALTY.

WEDDING BOUQUETS OF CHOICEST FLOWERS, - Nova Scotia Nursery, Lockman St.

Morton Robert, cable operator, h 96 Lockman
Morton Robert, metal worker, h 230 Robie
Morton Sylvanus A, school teacher, bds 15 Morris
Morton S G, book-keeper, bds Lorne house, Morris
Morton William, pattern maker, h 63 Maynard
Morton William J, bookbinder, h Creighton
Mosely Miss Mary, school teacher, bds 79 Tower road
Mosely William J, generals coachman, h 115 Queen
Mosher Miss A Minnie, asst teacher D & D I, 239 to 249 Gottingen
Mosher Elijah, h 11 North George
Mosher Francis, wharf builder, h n s Welsford
Mosher Henry, clerk, bds 77 East Young
Mosher Isaac, storekeeper, bds 50 Argyle
Mosher John H, sea captain, h 28 Dresden row
Mosher Kate, dressmaker, h 61 Creighton
Mosher Loran, carpenter I C R, h 28 North Starr
Mosher Richard, moulder, h 32 Gottingen
Mosher Saul, wharf builder, h 77 East Young

MOSHER THOMAS A., Pork Dealer, 166 Gottingen corner Gerrish, h 90 Gerrish. *See adv above*

Moss Isabella, variety, 309 Barrington, h 309 do
Mott Charles, oil dealer, h 88 Cornwallis

MOTT CHARLES F., soap manufacturer, 88 & 90 Argyle, 123 to 127 Grafton, h 187 South Park

MOTT JOHN P. & CO., (J W Allison,) spice manufacturers office, 233 Hollis cor Duke

Mott William, clerk, h 49 Argyle
Motton Edwin F, clerk, bds 122 Morris
Motton Ellen, wid Robert, bds 122 Morris
Motton Frederiek G, clerk to secretary, h H M Dockyard

MOTTON ROBERT, Stipendiary Magistrate, h 122 Morris

Motton Robert jr, dentist, bds 122 Morris
Moules Joseph, mason, h 48 John

Magazines and Papers, at **MORTON & CO'S, - 142 Barrington St.**

G. M. SMITH & CO. | Mantles. | 155 Granville St.

Moules Thomas, mason, h 48 John
Moules William, mason, bds 48 John
Moulson William, 1st Batt Lei Rgt, h 208 Agricola
MOUNT ST. VINCENT LADIES ACADEMY, Rockingham
Mountain John, porter, bds 88 Maitland
Mountain Mrs Mary, grocer, 86 Maitland, h 88 do
Mountain Michael, watchman, h 88 Maitland
Mountain Michael jr, machinist, bds 88 Maitland
Mountain Patrick R, laborer, bds 88 Maitland
Mountain, William C, grocer. 40 Agricola, h do
Mowatt George, carpenter, bds 25 Cunard
Mowat John, clerk, bds 219 Brunswick
Mowatt Simon H, book-keeper I C Ry machine shop, h 5 Roome
Mowbray Edward, laborer, h 46 Cunard
Mowbray E Russell, clerk, bds 47 Queen
Mowbray J A C, clerk, bds 13 Morris
Mowbray Thomas, com merchant, 3 Bedford row, h 47 Queen
Moxon Richard B, truckman, h 22 Duffus
Moxon Thomas J, carpenter, h 24 Duffus
Moyes Albert E, machinist, h 122 Kempt road
Moyse Maria, wid George, h 244 Agricola
Muckler John, blacksmith street railway
Mudge James, laborer, h 46 Albermarle
Muhlig Christian, wid George, h 152 Lockman
MUIR ANDREW, of William Muir & Son, h 8 Mitchell
Muir Barbara, wid John, h 65 Maynard
Muir Miss Florence, music teacher, bds 65 Maynard
MUIR WILLIAM, of Wm Muir & son, h 1 Annandale
MUIR WM. & SON, (Wm Muir, A Muir,) **Ship Chandlers, 213 & 215 Lower Water.** *See adv opp*
Muirhead & Co, (Joseph Muirhead.) sanitary engineers, 228 Hollis
Muirhead Joseph, of Muirhead & Co, h 30 Hollis
Muirhead Thos, engineer Prov Bldg, h Thompson's lane r Victoria road
Muise George, laborer, h 164 Upper Water
Muise John, laborer, h 10 Salter
Mulcahy Bartholomew, clerk, bds 39 Lockman
Mulcahy Cornelius, cooper, h 340 Upper Water
Mulchaey John, carpenter, bds Tremont Hotel, Upper Water
Mulcahy Joseph, collector P O, h 35 Bauer
Mulcahy Mary Ann, wid Joseph, h 39 Lockman
Mulcahy Mary, wid Michael, h 25 Lockman
Mulcahie Mary Ann, wid Nicholas, h 121 Maynard
Mulcahy Michael, machinist, h 27 Lockman
Mulcahie Nicholas E, deputy prothonotary h 121 Maynard

CUT FLOWERS AT ALL SEASONS, - NOVA SCOTIA NURSERY, LOCKMAN ST.

C. M. SMITH & CO., COTTON SHEETING,
155 GRANVILLE ST.

WM. MUIR. A. MUIR.

WM. MUIR & SON,

Commission Merchants,

IMPORTERS AND WHOLESALE DEALERS IN

FLOUR, TEA, SUGAR, MOLASSES,

Head Market Wharf, Halifax, N. S.

Mulcahy P J, P O clerk, h Bedford
Mulcahy Thomas J, cooper, h 42 Lockman
Mulcahy Mrs Thos P, variety store, 308 Barrington, h 18 Cornwallis
Mulcahy Thomas P, cooper, 304 to 308 Barrington, h 18 Cornwallis
Mulcahie Thomas V, clerk, h 121 Maynard
Muldowney John, messenger city prison, h Gottingen north end
Muldowney Thomas, plumber, bds Gottingen north end
MULGRAVE PARK, Campbell road
Mulkern Thos, milkman, h South
Mullaly Miss M, dry goods, 195 & 197 Brunswick, h do
Mullaly Patrick, carpenter, bds 6 Hurd's lane
Mullaly Pierce, grocer, 60 Maitland, h do
Mullally Thomas, carpenter, h 17 John
Mullane Henry, clerk, bds 107 Creighton
Mullane Miss Ellen, clerk, bds 107 Creighton
Mullane John, grocer & liquors, 52 & 54 Agricola, h do
Mullane Margaret, wid Timothy, h 107 Creighton
Mullane Timothy, conductor I C R, bds 107 Creighton
Mullane T W, clerk, bds 50 Agricola
Mullaney B P, printer, h 101 Gerrish
Mullaney John, employee I C R, bds 101 Gerrish
Mullaney Susan, wid Patrick, h 101 Gerrish
Mullins Edward, sparmaker, h 16 Tower road
Mullins James, laborer, h 4 Spring Garden road
Mullins James, fisherman, h Campbell road
Mullins John, huckster, h 34 Granville
Mullins John, teamster, bds 2 Gerrish
Mullins John P, fireman N S S R, h 129 Campbell road
Mullins Michael, porter, h 4 Sackville
Mullins Patrick, laborer N S S R, h 135 Campbell road
Mullins Peter, steamfitter MacDonald & Co, bds 4 Sackville
Mullins William, sparmaker, bds 155 Lower Water
Mulloney F A, captain R E, h 141 Morris
Mulloney J E, dentist, 125 Barrington, bds Lorne House
Mulloney R B, dentist, bds 11 Inglis
Mulloney R H, dentist, bds Queen Hotel
Mulroney Catherine, wid John, h 12 Pleasant

PLANTS AND FLOWERS BY MAIL, - NOVA SCOTIA NURSERY, Telephone 348

KNOWLES' BOOKSTORE - - Telephone 496.

MUMFORD BROS.
Produce Commission Merchants,
MUMFORD'S BUILDING,
ARGYLE STREET, - - HALIFAX, N. S.

Mulroney John, carpenter, 406 & 408 Upper Water, h do
Mulroney John jr, contractor, bds 406 Upper Water
Mulvena Archibald, foreman militia stores, h 27 Gray's lane
MUMFORD ALBRO, of W B Mumford & Son, bds 145 Sth Prk
MUMFORD BROS., (M C Mumford) **Produce Market, 48 Argyle.** *See adv above*
Mumford Clifford A, drug clerk, h 38 Kaye
Mumford Emanuel, clerk, h 99 Queen
Mumford Francis, wid W B, bds 145 South Park
Mumford George, tinsmith, h Dartmouth
Mumford Heber, car inspector I C R, h 31 North Starr
Mumford Herbert, plumber, h 70 West
Mumford Inglis T, carpenter, h 32 Lawerence
Mumford Jane, wid John, bds 12 South
MUMFORD MARK C., of Mumford Bros, h 118 Queen
MUMFORD W. B. & SON, (Albro Mumford) **Grocers, 40 Argyle.** *See adv opp*
Mumrie Charles, Royal artillery, h 55 Maynard
Muncey John F, customs broker, customs building, h Dartmouth
Mundy Mrs I C, matron Ladies College, 164 to 172 Pleasant
Mundie John, sea captain, bds 97 Gottingen
Munnis Alexander, cutter, bds 227 Brunswick
Munnis Charles H, clerk, bds 227 Brunswick
MUNNIS JAMES K., Clothier & Merchant Tailor, 114 Upper Water, h 227 Brunswick. *See adv opp*
MUNNIS S. W., Chemist & Druggist. Fine Drugs, Toilet Articles, etc. Prescriptions carefully dispensed. Family Recipes a specialty, 112 Upper Water, bds 227 Brunswick
MUNNIS WILLIAM S., salesman, h 36 Starr
Munro Alexander, laborer, h 124 Albermarle
MUNRO ANGUS, of Knight & Munro, h 4 Brussells
Munroe Christopher B A, student, bds Ivy cottage n s Chebucto road
Munro Donald, blacksmith N S S R, h 99 Union

For Plants or Flowers, Telephone 348, NOVA SCOTIA NURSERY, Lockman Street.

—G. M. SMITH & CO. | KID GLOVES.—
155 Granville Street.

W. B. MUMFORD & SON,

(ALBRO MUMFORD.)

Grocers,

40 ARGYLE STREET, - - HALIFAX N. S.

1866. Established 26 years. 1892.

NOVA SCOTIA NURSERY.

BEE HIVE.

Merchant Tailoring,

READY-MADE CLOTHING,

Gents Furnishing Goods.

JAMES K. MUNNIS,

114 Upper Water St., Corner Jacob.

TELEPHONE 348.

Munroe Elizabeth, wid Hugh, h 208 Albermarle
Munro George, carpenter, bds 45 Grafton
Munroe Isabel, wid Hugh, bds 113 Lockman
Munro James, iron moulder, bds 99 Union
Munroe John, brakeman I C R, bds 1 Ross
Monroe John A, book-keeper, h 51 North Starr
Munroe John H, electrician, bds 37 Sackville
Munroe Mary, wid George, caretaker North St Station, h 1 Ross
Munroe Mary, wid George, h 148 r Albermarle
Munroe Peter, laborer, h Grafton
Murdoch George, brakeman I C R, h 128 North
Murdoch Joseph, coal hawker, h 98 Brunswick

G. H. FLUCK, D. D. S. 122 HOLLIS STREET.

Full and Partial Sets of Teeth inserted at moderate rates

LONDON. BRADFORD. NEW YORK. HALIFAX

MURDOCH'S NEPHEWS,

Wholesale Importers,

Dry Goods,

BRITISH, FOREIGN AND CANADIAN,

CLOTHS, AND TAILOR'S TRIMMINGS,
MILLINERY HOUSE-FURNISHINGS.

HALIFAX, N. S.

WEDDING BOUQUETS OF CHOICEST FLOWERS, - Nova Scotia Nursery, Lockman St.

MURDOCH'S NEPHEWS, Wholesale Dry Goods, 184 Hollis, cor Prince. *See adv above*

Murphy Albert, teamster, h 13 Argyle
Murphy Amelia, wid James H, h 36 Kent
Murphy Anastatia, wid James, h 227 Albermarle
Murphy Andrew, gardener, h 8 Letson's lane
Murphy Miss A, broom mkr Thomson's factory, bds 25 Creighton
Murphy Anthony, painter, bds 14 Birmingham
Murphy Mrs A T, h 79 LeMarchant
Murphy Benson, teamster, h 22 Creighton
Murphy Mrs Bridget, packer, bds 302 Upper Water
Murphy Miss Catherine, bds 43 Tower road
Murphy Catherine, wid John, bds 64 Agricola
Murphy Charles E, laborer, bds Mumford road
Murphy Daniel, carpenter, h 35 Agricola
Murphy Daniel, blacksmith, bds 253 Albermarle
Murphy Daniel, carpenter, h 52 Grafton
Murphy Daniel, dairyman, h w s Swaine
Murphy Daniel, laborer, h 81 Duke
Murphy Dennis, tailor, h 10 r Lockman
Murphy Dennis, painter, h 79 LeMarchant
Murphy Dennis, laborer, h 44 Smith
Murphy Dominick, laborer, h 34 Blowers

Call up 496a and see what it costs to Bind Books.

—SUNDAY SCHOOL REWARD CARDS,—
At Methodist Book Room, 141 Granville St.

Murphy Edward, clerk, bds 41 Carleton
MURPHY REV E. F., Roman Catholic, h 5 Grafton
Murphy Mrs Eliza, boarding house, 184 Campbell road
Murphy Frank, drug clerk, bds 120 Brunswick
Murphy Frank, gardener, h 7 Maple
Murphy Frank J, salesman, bds Dartmouth
Murphy Frederick, shoemaker, bds 120 Brunswick
Murphy Frederick, tailor, 32 Upper Water, h 30 Blowers
MURPHY REV. GERALD, Roman Catholic, h 311 Brunswick
Murphy James, cooper, h 14 r Creighton
Murphy James, boiler maker, h 556 Upper Water
Murphy James laborer, h 6 Rottenburg
Murphy James, fire engine driver, h 107 Brunswick
Murphy James, laborer, h 302 Upper Water
Murphy James E, express builder, 22 Gottingen, h 57 Cunard
Murphy James M, asst engineer Poor's Asylum, h 27 Robie
Murphy Jane, wid Joseph, h 69 Brunswick
Murphy Jane, wid Philip, h 14 Birmingham
Murphy Jeremiah J, clerk, bds 3 Jubillee road
Murphy Jeremiah, boots & shoes, 187 Lower Water, h 41 Carleton
Murphy John, h 57 Cunard
MURPHY JNO, of J & M Murphy, h Briar Ctge, 106 Dresden row
Murphy John, messenger, bds 18 Rottenburg
Murphy John, night watchman I C R, h 184 Campbell road
Murphy John, teamster Gas Works, h 6 Gas lane
Murphy John, carpenter, h 226 Barrington
Murphy John, sailmaker, bds 64 Agricola
Murphy John, carpenter, h 24 Albermarle
Murphy John, laborer, bds 7 Young or Islesville
Murphy John, blacksmith, 121 Grafton, h 21 Rottenburg
Murphy John J, bds 3 Jubilee road
Murphy John L, carpenter, h 42 John
Murphy John P, machinist, bds 42 John
Murphy John T, janitor Central Engine House, 69 Brunswick
Murphy Joseph, laborer, h 4 r Proctor's lane
Murphy Joseph D, clerk, h 317 Brunswick
Murphy Leo, gardener, h 34 Summer
Murphy Lewis, coachman, h 72 Dresden row
Murphy Lewis D, clerk, bds 120 Brunswick
Murphy Margaret, wid Thomas, h 18 Rottenburg
Murphy Miss Margaret, variety, 300 Upper Water, h do
MURPHY DR. MARTIN, Provincial Engineer, h 3 Jubilee road
Murphy Martin, laborer, bds 4 r Proctor's lane
Murphy Martin, carpenter, bds 18 Rottenburg

DAVID KING & CO., 29 BARRINGTON STREET.
AGENTS FOR LION FOUNDRY, GLASGOW, SCOTLAND.

For Plants or Cut Flowers, Telephone 348 NOVA SCOTIA NURSERY, Lockman Street.

ROSES ALL THE YEAR AROUND, - NOVA SCOTIA NURSERY, LOCKMAN ST.

CUT FLOWERS AND FLORAL DESIGNS,
At Nova Scotia Nursery, Lockman Street.

MURPHY J. & M., (John Murphy, Michael Murphy,) **Dry Goods, Wholesale, 17 & 19 Duke.** *See adv opp*
Murphy Miss Mary, grocer, 41 North Park, h 43 do
Murphy Miss Mary, tailoress, bds 40 Starr
Murphy Mary, wid John, h 20 Jacob
Murphy Mary J, wid Michael, h 13 Argyle
Murphy Mathew, laborer, h 10 r Lockman
Murphy Miss Maud, dressmaker, bds 13 Gottingen
Murphy Maurice, laborer, h 48 r Lower Water
Murphy Michael, laborer, h Cornwallis lane
MURPHY MICHAEL, of J & M Murphy, bds 10 Green
Murphy Michael, plasterer, h 11 Rottenburg
Murphy Michael, sailmaker, h 163 Brunswick
Murphy Michael, machinist, bds 8 Duke
Murphy Michael, dry goods, 164 Gottingen, h 162 do
Murphy Michael, laborer, bds 18 Rottenburg
MURPHY MICHL F., of Bayley & Murphy, h 7 Waverley terrace
Murphy Oliver, pressman, bds 108 Hollis
Murphy Patrick, carpenter, h 135 North
Murphy Peter, shoemaker, h 120 Brunswick
Murphy Miss Rebecca, h 28 Victoria road
Murphy Richard, painter, bds 14 Birmingham
Murphy Stephen, hackman, h 79 Buckingham
Murphy Susan, wid John, h Hart & Murray's wharf, Upper Water
Murphy Thomas, groom, h 14 Birmingham
Murphy Thomas, tailor's pressman, h 32 Blowers
Murphy Thomas S, carpenter, h 162 Gottingen
Murphy Vincent, laborer, h 22 Creighton
Murphy William, laborer, h 154 Grafton
Murphy William, seaman, h 24 Cornwallis
Murphy William, laborer, h Hart & Murray's wharf, Upper Water
Murphy William, brass finisher I C R, h 99 Maitland
Murphy William, laborer, h 56 Maitland
Murphy William, clerk J Cronan, h 56 Maitland
Murphy William, mason, h 38 Dresden row
Murphy William, hairdresser, 117 Argyle, h 39 Granville
Murphy William, blacksmith, h 21 Rottenburg
Murphy William, laborer, bds 58 Birmingham
Murphy William, teamster, bds 38 Falkland
Murphy William J, laborer, h Cornwallis cor Upper Water
Murphy Zeduck, clerk, bds 41 Carleton
Murrans Miss Julia, clerk, bds 103½ Gottingen
Murrans L D, liquors, 140 Creighton cor Gerrish, h 140½ Creighton
Murray Angus S, of Burns & Murray, h 13 Hollis

—LEDGERS, JOURNALS AND CASH BOOKS,—
AT MORTON & CO'S, 143 BARRINGTON STREET.

J. & M. MURPHY,

Wholesale Dry Goods and Millinery.

CORNER DUKE AND GRANVILLE STREETS,

HALIFAX, N. S.

Telephone 689.

F. M. MURRAY,

— DEALER IN —

Teas, Coffees,

BISCUITS,

FRUITS & CONFECTIONERY.

83 BARRINGTON ST., HALIFAX, N. S.

Murray Bridget, wid James, h Lady Hammond road
Murray C M, wid Thomas, h 7 North Park
Murray C T, clerk, bds Gottingen, north end
Murray David W, car inspector I C R, h 6 School
Murray Edward, of Hart & Murray, h 116 Gottingen
Murray Miss Elizabeth, h 62 Albermarle
Murray Miss Emma, h 2 Robie
Murray F H, chief clerk Queen hotel, bds do
Murray Frank L, 2nd teller Halifax banking Co, bds 21 South
MURRAY F. M., Fruits & Confectionery, 83 Barrington. bds 50 Morris. *See adv. above.*
Murray George, blacksmith, bds Lady Hammond road
Murray George L, clerk, bds 10½ Lower Water
Murray Gilbert, tailor, h 14 John
Murray Howard, clerk, bds 116 Gottingen
MURRAY HOWARD, prin Halifax Co. Academy, h 49 Queen
Murray Hugh, of Burns & Murray, h 88 Dresden row
Murray James, hair dresser, 3 Upper Water, h 39 Cunard
Murray James, milkman, h Longard

All Binding positively done when promised, at KNOWLES'.

CUT FLOWERS AT ALL SEASONS. - NOVA SCOTIA NURSERY, LOCKMAN ST.

FIFTY YEARS in the CHURCH of ROME—$1.75.
AT METHODIST BOOK ROOM, 141 GRANVILLE ST.

Murray James Reeves, clerk, h 7 North Park
Murray John, laborer, h Lady Hammond road
Murray John R, lieut-col paymaster, h 7 North Park
Murray Mrs Martha, matron city prison, Gottingen, h do
MURRAY REV. ROBERT, editor Presbyterian Witness, h, Studley, Coburg road
Murray Robert, hair dresser, 255 Upper Water, h 24 Cornwallis
Murray Robert H, student, bds Studley, s s Coburg road
Murray R L, M D sr house surgeon, Victoria General hospital
Murray Robert P, under keeper city prison, h do
MURRAY ROBERT T., Queens printer, province building, h 101 Cunard
Murray Susan, wid John, h 136 North
Murray Walter, laborer, h 162 Albermarle
Murray William, laborer, h 17 Blowers
Murray William, governor city prison, h north end Gottingen
Murray William V, clerk gas works, bds 174 South
Murrell William, butcher, bds 34 Maitland
MUSEUM PROVINCIAL, post office building
MUSGRAVE & CO., (Geo Musgrave) com and general merchants, Powers wharf, Upper Water
Musgrave George, of Musgrave & Co, h 104 Inglis
Musgrave Howard, baker, bds 37 West
Musgrave John D, car inspector I C R, h 202 Lockman
MUTUAL LIFE INSURANCE CO. OF NEW YORK, John L. Stearns, manager, 87 Hollis.
Myers Albert E, carpenter, h 149 North
Myers Archibald, tinsmith, h 12 Belle Air terrace
Myers Elizabeth, wid James, h Longard
Myers George, shoemaker, 61 Buckingham, h 59 do
Myers George jr, shoemak r, bds 59 Buckingham
Myers George A, baker, h 130 Creighton
Myers James, trackman I C R, h Lady Hammond road
Myers James, shoemaker R Taylor's, h Agricola cor West
Myers John, carpenter, h 183 Agricola
Myers John, weaver, bds 183 Agricola
Myer John, teamster, bds Brunswick
MYERS JOHN E, plumber & tinsmith, 90 Gottingen, h 43 Creightn
Myers John L, gas fitter, bds Willow Park
Myers John W, fish dealer, 157 Upper Water, h 42 Gottingen
Myers Joseph, storekeeper E G & C Stayner, h Longard road
Myers Margaret, wid William, bds 130 Creighton
Myers Mary, wid James, h Longard

FLORAL DESIGNS FOR ALL OCCASIONS, - NOVA SCOTIA NURSERY, Lockman St.

G. M. SMITH & CO. | HOUSEHOLD GOODS
—155 GRANVILLE STREET.—

CHARLES MYETT,

Carpenter and Builder.

ROOFING & JOBBING PROMPTLY ATTENDED TO.

33 Sackville Street,

HALIFAX.

Myers Philip, wharf builder, h Longard road
Myers Robert, letter carrier, h 8 Needham
Myers Miss Susan, grocer, 105 Cornwallis, h 103 do
Myers William, carpenter, h 22 John
Myers William, laborer, bds Longard
Myers William A, fireman grain elevator, h 33 Maynard
Myers William J, machinist, bds 22 John
Myers William, manager, h Willow Park

MYERS WILLIAM S., Gas Fitter, dealer in Gas and Electric Fixtures, Globes, etc., etc., 57 Granville, cor Sackville. h Willow Park

MYETT CHARLES, Carpenter and Builder, 33 Sackville, h West Harvey. *See adv above*

Myett Daniel, laborer, h Sackville
Myett Ernest, laborer, h 58 Maitland
Myatt Frank, sausage maker, h 88 Albermarle
Myett Oliver, carpenter, h 72 Dresden row
Mylius Charles, capt S S Acadian, h 30 Church

MYLIUS LOUIS J., of Hattie & Mylius, bds 36 Victoria road
Myra Charles, cooper, h 65 East Young
Myra John, carpenter, h 67 East Young
Myra Thomas, laborer N S S R, h Young
Myra Walter, laborer N S S R, h Young
Myrer Alfred, carpenter, h 40 Agricola
Myrer Andrew, carpenter, h 86 Agricola
Myrer Thomas, engineer, h 156 Gottingen
Nagle Arthur, student, bds 115 Spring Garden road
Nagle Frances, wid Francis, h 42 South
Nagle Mrs Col Richard, h 115 Spring Garden road
Nagle Wm, laborer, bds 42 Smith
Napier Patrick J, cooper, h 14 Rottenburg
Napkin Frank, moulder, h Longard
Nardine Eugene, ornament maker, h 196 Grafton

DAVID KING & CO., - 29 Barrington Street,
PLUMBERS AND SANITARY ENGINEERS.

ROSES ALL THE YEAR AROUND, - NOVA SCOTIA NURSERY, LOCKMAN ST.

JOHN B. NAYLOR. TELEPHONE No. 702. C. B. NAYLOR.
80 Barrington Street, Halifax, N. S.

JOHN B. NAYLOR & SON,

PLUMBERS, and Manufacturers of TINWARE,

Workers in all kinds of Sheet Metal.

SPECIAL ATTENTION TO FITTING UP STOVES AND FURNACES.

Latest Improved **Plumbing Appliances** always in Stock.

Nash Catherine, wid John D, bds 33 East Young
Nash George W, mill foreman, h Island road
Nash John E, hairdresser, 380 Upper Water, h 378 do
National Construction Co, 138 & 138½ Hollis
National school, Argyle cor George
Nauffts Alfred N, book-keeper, h 151 Morris
Nauffts Isaac, carpenter, h 15 John
Nauffts Margaret K, wid John, h r 25 Cunard
Nauffts Stewart, cabinet maker, h 47 Charles
Nauffts W J, cabinet maker, bds 47 Charles
Naugle William, clerk, bds O'Neills valley
Naugle William, clerk, h Smith
Naylor A H, clerk, h 56 Grafton

NAYLOR CHAS. B., of J B Naylor & Son, h 31 Lockman

Naylor George W, clerk, h 238 Robie
Naylor Henry, baker, h 58 Grafton
Naylor Jacob, shoemaker, h 56 Albermarle

NAYLOR JOHN, Auctioneer, House and Estate Agent. Broker, Appraiser, &c., 93 Hollis St., Halifax N. S., Real Estate in City and Country for sale or to let, Secret'y Society Prevention Cruelty. bds 143 South

NAYLOR JOHN B., of J B Naylor & Son, h 31 Lockman

NAYLOR J. B. & Son, (J B Naylor, Chas B Naylor) **Tinsmiths & Plumbers, 80 Barrington.** *See adv. above.*

NAYLOR JOHN W., Kitchen Furnishings, 237 Barrington, bds 31 Lockman. *See adv. opp.*

Naylor Lemuel, steam fitter, bds 109 Gottingen
Naylor Samuel, clerk, h 240 Robie
Naylor William G, clerk, h 238 Robie
Nayes Rdward, laborer C F
Nazer William, coachman, h Thomsons lane, Victoria road
Neal Arthur S, accountant S Cunard & Co, h 8 Carleton
Neal Charles, storekeeper Marine & Fisheries, h 443 Brunswick
Neal Charles jr, clerk, bds 443 Brunswick

CUT FLOWERS AT ALL SEASONS, - NOVA SCOTIA NURSERY, LOCKMAN ST.

Gold Pens and Holders at - - KNOWLES' BOOK STORE.

J. W. NAYLOR.

— DEALER IN —

STAMPED, JAPANNED and PIECED.

TINWARE

WIRE GOODS, CUTLERY, PLATED WARE, &c.

Wholesale and Retail.

Country orders promptly attended to.

237 BARRINGTON STREET, - - HALIFAX, N. S.

Neal Everett A, clerk, bds 8 Carleton
Neal Fanny A, wid Michael, h 218 r Gottingen
Neil James, painter, h 99 Campbell road
Neal James, shoemaker, bds 41 Hollis
Neill Richard H, clerk, h 17 Dresden row
Neal William H, h 8 Carleton
Neal W H, jr, clerk Queen Hotel, h 8 Carleton
Nearan George, seaman. h 70 Cornwallis
Nearan Mrs Mary, h 70 Cornwallis
Neary Annie, wid William, confectionery, 207 Grafton, h 205 do
Neary Henry, laborer, h 205 Grafton
Neary James, coal shoveller, bds 67 Grafton
Neary James, printer, h 207 Grafton
Neary James, porter, h 120 Argyle
Neatherton Henry, sailmaker, h 78 Grafton
Negus Mrs Elizabeth, h 83 Grafton
Negues Francis, laborer, h 216 Grafton
Negus Harry, clerk, bds 83 Grafton
Negus William E, temperate drinks, 64 Cornwallis, bds 83 Grafton
Nehiley Michael, storekeeper, h 20 Blowers
Neilson Peter, cooper, bds 17 Harris
Nehiley Thomas, grocer 107 & 109 Lower Water, h do

NEILY J. BURPEE, of J B Neily & Co, h 1 Lorne terrace

NEILY J. B. & CO., (J B Neily) **Liverpool Wharf. Ship and Steamship Agents and Brokers. Freight, Insurance and Forwarding Agents, Commission Merchants and Produce Dealers.**

NEISH REV. DAVID, episcopalian, h 17 Morris
Nelligan James, butcher, h 216 Grafton
Nelligan Mrs Margaret, nurse, bds Home for the Aged
Nelson Barnard, carpenter, bds 129 Maynard
Nelson Charles, laborer, h Cornwallis lane
Nelson Charles E, dock supt S Cunard & Co, h 254 Upper Water

G. M. SMITH & CO, 155 GRANVILLE STREET.

PLANTS AND FLOWERS BY MAIL. - NOVA SCOTIA NURSERY, Lockman St.

TELEPHONE 648.

Your Orders for Train or Steamer will receive prompt attention.

CARRIAGES AT ALL HOURS.

W. R. NEWCOMBE,

Successor to Robt. Robinson.

Boarding and Livery Stables,

No. 1 Queen St., cor Kent St.

Nelson John, engineer, bds 8 Artz lane
Nelson Joseph, pipe fitter, h 506 Upper Water
Nelson Peter, cooper, bds 17 Harris
Nelson Sarah, wid Julius, h 506 Upper Water
Nelson Thomas, laborer, h 7 Bishop
Netting James, blacksmith, h 99 Gerrish
Netting James, plumber, bds 190 Gottingen
Neville Annie, wid Thomas, h 15 Bilby
Neville Eliza, wid Thomas, variety, 433 Barrington, h do
Neville James, clerk, h 13 Spring Garden road
Neville James, engineer S S Alpha, bds 15 Bilby
Neville John A, book-keeper, bds 13 Spring Garden road
Neville Michael J, fish mercht, Noble's wharf, h 13 Spring Garden rd
Neville Michael, jr, clerk, bds 13 Spring Garden road
Neville Patrick W, clerk, bds 15 Bilby
Neville Sarah, wid David, h 28 Granville
Neville Thomas, laborer, I C R, bds 15 Bilby
Neville Mrs Thomas, variety, 433 Barrington, h do
Neville Wm., clerk, h 87 Cornwallis
New Henry, waiter, h 251 Agricola
New Mrs H, confectioner, 251 Agricola, h do
New George, waiter Queen Hotel, h cor Almon and Agricola
NEW YORK LIFE INSURANCE CO., Fred D. Burke, cashier, Union Bank building, 181 Hollis
Newcombe Avard B, clerk, bds 11 Bauer
NEWCOMBE EDMUND L., of Drysdale, Newcombe & McInnes, h 9 Spring Garden road
Newcombe George C, h 115 Lockman
Newcombe George C, jr, clerk, bds 115 Lockman
Newcombe Miss Josie, dressmaker, bds 47 Birmingham
Newcombe W A, clerk, bds 115 Lockman
Newcomb William H, laborer, h 60 Veith
NEWCOMBE WOODMAN R., Boarding & Livery Stables, 1 & 3 Queen, h do. *See adv above*

FLORAL DESIGNS FOR ALL OCCASIONS, - NOVA SCOTIA NURSERY, Lockman St.

DAVID ROCHE, SHIP PAINTER, 236 Aryle St.

NICKERSON BROTHERS,
Carpenters and General Woodworkers,
33 CUNARD STREET, HALIFAX.

Store and Office fitting a specialty. Cold Blast Refrigerators for all purposes.

Newell John, ship carpenter, h 154 Grafton
Newfoundland House, Louis Garnier, prop, 93 Upper Water
Newington Jane, wid Charles, h 229 Albermarle
Newis Frank, trackman street railway,
Newman C L, jeweller, bds Dartmouth
Newman Frederick, express agent, bds 277 Barrington
Newman Margaret, wid William, h 106 Queen
Newman Oscar, commercial traveller, bds 88 Dresden row
Newman Margaret, wid William, bds 106 Queen
NEWMAN W. H., jeweller, 110 Granville, h Dartmouth
Newport William, laborer, h 117 Maitland
NEWS ROOM, 56 Bedford row
Newton Albert, teamster, h 40 Birmingham
Nice Edith, wid David, bds 448 Gottingen
NICHOLS GEORGE, prop Acadian Hotel, 88 Granville
Nicoll Jas W, carpenter, h 25 Allen
NICHOLS REV. E. E. B., D. D., episcopal, bds 13 Inglis
Nicholson James, shipwright, h 153 Campbell road
Nichols Miss, bds 13 Inglis
Nicolls Philip, clerk, h 202 Gottingen
Nicholls Stephen, boot & shoemaker, 438 Upper Water, h 442 do
Nicholl Thomas L, carpenter, h 59 Bilby
Nicholson Alfred, clerk, bds 50 Argyle
Nicholson Alfred J, farmer, h east side Kempt road
Nicholson James, farmer, h east side Kempt road
Nicholson Lockhart, laborer, bds 506 Upper Water
Nickerson Albert L, clerk, bds 27 Agricola
NICKERSON BROS., (J R Nickerson, L E Nickerson,) **Carpenters and Builders, 33 Cunard.** *See adv above*
Nickerson Caleb, sergeant police, h 26 King's lane
Nickerson Chas, packer, bds 43 West
Nickerson Charles W, police sergeant, h 13 Woodill
Nickerson Elizabeth, wid David, bds 33 Cunard
Nickerson Elkanah, storekeeper, h 1 Waterloo
Nickerson Mrs Esther, janitrix, 95 Hollis
Nickerson Ethelbert, wood turner, bds 13 William
Nickerson Harry, printer, bds 4 Woodill

KNOWLES' BOOKSTORE, A. M. Hoar, Manager,
Corner George and Granville Streets.

CUT FLOWERS AT ALL SEASONS, - NOVA SCOTIA NURSERY, LOCKMAN ST.

PALMS AND DECORATIVE PLANTS,
At Nova Scotia Nursery, Lockman Street.

TELEPHONE 348.

Nickerson James, laborer, h 153 Campbell road
Nickerson James, policeman, h 23 Bauer
NICKERSON JAMES R., of Nickerson Bros, h 33 Cunard
Nickerson John, teamster, bds 23 Bauer
Nickerson John, painter, h 18 Rottenburg
Nickerson John J, policeman, h 27 Agricola
Nickerson John W, clerk, h 162 Spring Garden road
Nickerson Joseph, teamster, bds 23 Bauer
NICKERSON LEWIS E., of Nickerson Bros, h 76 Maynard
Nickerson Lewis, policeman, h 26 Agricola
Nickerson Mathew, tailor, h 45 Brunswick
Nickerson Richard W, teamster, bds 14 Duncan
Nickerson Richard, carpenter, h 51 Seymour
Nickerson Stephen, policeman, h 13 William
Nickerson Stephen, pilot, h 95 Hollis
Nickerson Stephen, labourer, Steven's lane, Lower Water
Nickley Francis, seaman, h Dwyer's wharf, Upper Water
Nicks Alfred, bottler, h 204 Gottingen
Nicks Charles, teamster, h 204 Gottengen
Nipper James, blacksmith, bds 42 Argyle
NISBET & DRAKE, (J H Nisbet, W H Drake,) **Grocers, 131 & 133 Hollis cor Sackville.** *See adv opp*
Nisbet James, shoemaker, h 41 Blowers
NISBET JOHN H., of Nisbet & Drake, h 27 Hollis
Nisbet Robert, carpenter, h 5 North Maitland
Nisbet William, builder, h 246 Lockman
Nisbet William C, grocer, Morris cor Hollis, h 19 Morris
Nisbet William, clerk, bds 27 Hollis
Nisbet William J, 2nd assist city clerk, bds 65 Gerrish
Nixon Henry, laborer & variety, 275 Barrington, h 275 do
Nixon Joseph, laborer, bds 102 Grafton
Nixon Thomas, blacksmith, h 22 East Young
Nixon William, laborer, h 102 Grafton
Noad F W, cable operator, h 109 Almon
Noble Alfred, telegraph operator, h 210 Brunswick
Noble May, wid Samuel, h 4 Carleton
Noble W J B, messenger Bank Montreal, h 81 Hollis
Noble William, tinsmith & plumber, h 22 Cornwallis
Nobuga Joseph jr, laborer, bds 412 r Upper Water
Nodwell Wm M, grocer, 112 Cornwallis, h do
Noftell Adelaide, wid Archibald, h 48 Prince
Noller Henry, clerk, h 6 Sarah
Nolan James P. book-keeper, bds Quinpool road

NOVA SCOTIA NURSERY,

Le Bon Marche, FRENCH, ENGLISH, CANADIAN AND AMERICAN MILLINERY.
91 Barrington Street.

Established 1860.

NISBET & DRAKE.

Harrington's Corner, Cor. Hollis & Sackville Sts., Halifax, N. S.

— — DEALERS IN — —

GROCERIES, FRUIT, FARM and DAIRY PRODUCE.

Nolan John, govt contractor, 224 Hollis, h Quinpool road cor Louisburg
Nolan Patrick, farmer, h w s Windsor
Nolan Thomas, teamster, bds s s Quinpool road
Noonan Jesse J, truckman, h 69 Russell
Noonan Michael A, laborer, h 13 Falkland
Noonan William, baker, h 214 Agricola
Norcott Abraham, cooper, bds 63 Lockman
Norcott James, laborer, h 63 Lockman
Norcott John J, hairdresser, bds 63 Lockman
NORMAN ROBERT, supt Industrial school, n s Quinpool road
NORMAN-LEE REV. F. B. N., M. A., chaplain to H M Forces, h 11 Church
Norris George, blacksmith, h 37 Maynard
Norris James, porter, h 41 Blowers
Norris John, laborer, h 17 Lockman
Norris Matthew, section man I C R, h 200 Campbell road
Norris Nathaniel, trackman I C R, h 1 Russell
Norris Richard, laborer, h 32 Brunswick
North American Life Assur Co, Geo E. Lavers, prov mger, 181 Hollis
NORTH ATLANTIC S. S. CO., Jas. F. Phelan, & Son, Agents, Phelan's Wharf, 117 & 119 Lower Water.
NORTH BRITISH AND MERCANTILE INSURANCE CO., W L Lowell & Co, agents, 165 Hollis
North Col Dudley, asst adj general, h 181 South Park
North Harvey, employee C F, bds 45 Kempt road
North J A, tobacconist, h 422 Upper Water
NORTHERN STARR HALL, 78 Agricola
Northover Charles, car driver street railway
Northup Alexander, carpenter, h 169 Morris
Northup Charles H, commercial traveller, h 23 Pleasant
Northup & Cossey, (W C Northup, S R Cossey,) tailor's trimmings, 119 Granville
Northup Walter C, of Northup & Cossey, h 211 Pleasant
Northup William, Direct U S Cable Co, bds Henry
Norton Charles A, of C A Norton & Co, h 203 Brunswick
Norton C A & Co, liquors, 203 & 205 Brunswick

G. H. FLUCK, D. D. S.,
122 HOLLIS STREET.

Special attention given to the correction of oral deformities.

PLANTS AND FLOWERS BY MAIL, - NOVA SCOTIA NURSERY, Lockman St.

Flying Bluenose, Mayflower No. 8, Golden Eagle, Morning Puff, La Florosa, La Melinda, Clear Porto Rico, tlantic, Nova Scotia No. 5, Acadian No. 10, Land of Evangeline La Amistad, Opera Puffs. B. & H, The Clarendon, etc., etc., are all Cigars made by

THE N. S. MANUFACTURING COMPANY, (LIMITED.)

69, 73 Buckingham Street, Halifax, N. S.

Are you keeping any of these Brands?

Norton Mrs John, variety, 63 & 65 Grafton, h do
Norton Miss S L, dressmaker, 87 Barrington, bds 222 Argyle
Noseworthy John, laborer, bds 259 Gottingen

NOTMAN WILLIAM, (O M Hill, manager,)
PHOTOGRAPHER TO THE QUEEN,
39 GEORGE STREET
Halifax, N. S.

Nott Agnes, wid Henry, variety, 218 Upper Water
Nott James, carpenter, h 9 King's place
Nott I A, tobacconist, 421 Upper Water
Nott William T, liquors, 418 to 422 Upper Water, h 418 do

NOTTING THOMAS, of Congdon & Notting, bds 67 Hollis

NOVA SCOTIA BENEFIT BUILDING SOCIETY AND SAVINGS FUND, 95 Hollis

NOVA SCOTIA CIGAR CO., (Ltd,) 69 to 73 Buckingham. *See adv above*

NOVA SCOTIA DAIRY, Alex. Bond, prop., 35 Kaye. *See page 57*

NOVA SCOTIA FIRE INSURANCE ASSOCIATION, M B Almon, secretary, room 10 Queen building, 177 Hollis

NOVA SCOTIA FURNISHING CO., (Ltd.,) successors to A. Stephen & Son, Furniture Manuf's, 101 & 103 Barrington. *See page 4*

Nova Scotia General Agency, 210 Lockman

NOVA SCOTIA MARINE INSURANCE CO., Ltd., John Strachan, secretary, 54 Bedford Row

NOVA SCOTIA NURSERY, Jas. H. Harris, Manager, 254 and 256 Lockman. *See marginal lines*

Nova Scotia Power Co., (ltd,) 138 & 138½ Hollis

NOVA SCOTIA PRINTING COMPANY, 40 Sackville cor Granville. *See adv per index*

NOVA SCOTIA ROYAL YACHT CLUB, 11 to 19 Pleasant

NOVA SCOTIA BRUSH FACTORY, Quinpool road

NOVA SCOTIA SUGAR REFINERY, Ltd., T M Cutler, secretary, 235 and 237 Hollis

FLORAL DESIGNS FOR ALL OCCASIONS. - NOVA SCOTIA NURSERY, Lockman St.

Fine Views of Halifax,—unmounted. | **KNOWLES.**

HENRY NYE,
— IMPORTER AND DEALER IN —

Jewelry, Watches, Clocks,
AND MUSICAL INSTRUMENTS.
27 & 27½ GOTTINGEN STREET.

NOVA SCOTIA TELEPHONE CO, Ltd., Chas E Harris, manager, 119 Hollis
NOVELTY SPICE MILLS, A P Torrens prop, 191 Barrington
Now Charles H, laborer, h 51 Grafton
Now Conrad, fisherman, h 171 Grafton
Nowlan Andrew, fisherman, h 154 Grafton
Nunn Arthur K, clerk, bds 3 Dundonald
Nunn Harry McD, clerk, bds 3 Dundonald
Nunn Lydia, wid William, h 3 Dundonald
Nye Ann, wid Henry, h 27 Gottingen
NYE WILLIAM H., Watchmaker, 27½ Gottingen, bds 27 do. *See adv above*
Nyland John, seaman, h 40 Gerrish
Oaks John, h 18 Union
Oakes Mrs Mary E, h 10 Russell
Oakley Charles, laborer, bds w s South Kline
Oakley Mrs Mary, wid Patrick, variety, 253 Campbell road, h 255 do
Oakley Patrick, laborer, h 253 Campbell road
Oakley Richard, laborer, h 188 Grafton
Oakley Thomas, laborer, h 148 Creighton
Oakley William, laborer, h r 55 Maynard
O'Brien Albert, teamster, bds 192 Lockman
O'Brien Arthur, I C R clerk, bds 192 Lockman
O'Brien Barrett, plumber, bds 41 Agricola
O'Brien Bridget, wid John, bds 6 Kenny
O'Brien Cornelius, hackman, bds 47 Brunswick
O'BRIEN MOST REV. C., D.D., Archbishop of Nova Scotia, h 103 Dresdon row
O'Brien Daniel, shipwright, h 2 Morris
O'Brien Daniel K, boat builder, bds 41 Agricola
O'Brien D B, clerk public wrks office, h 6 Dufferin terrace, Coburg rd
O'BRYAN CAPT. E., harbor master, 41 Bedford row, h 36 Lockman
O'Brien Edward, confectioner, bds 339 Barrington
O'Brien Ellen, wid James G, h 6 Mitchell
O'Brien Frank, clerk, bds 32½ Birmingham

For Plants or Flowers, Telephone 348, NOVA SCOTIA NURSERY, Lockman St.

G. M. SMITH & CO. | SILKS AND SATINS.
—155 Granville Street.—

Leading Depot for FANCY GOODS at Xmas. time.
METHODIST BOOKROOM, 141 GRANVILLE ST.

O'Brien Mrs Grace, dressmaker, bds 122 Creighton
O'Bryan G, wid John, h 38 Artz lane
O'Brien Miss Hannah, housekeeper, 103 Dresden row
O'Brien Henry F, printer, h 8 Cunard
O'Bryan James, of C A Norton & Co, h 40 Artz lane
O'Brien James, laborer, h 97 Lower Water
O'Brien James, cashier customs, h 97 Cunard
O'Brien James, laborer N S S R, bds 198 Gottingen
O'Brien James A, confectioner, h 339 Barrington
O'Brien James H, grocer, 114 Lower Water, h do
O'Brien Johanna, wid Michael J, h 58 Lockman
O'Brien Johannah, wid Roger, h 84 Sackville
O'Brien John, plumber, bds 3 Brenton
O'Brien John, grocer, 26 & 28 Lockman, h do
O'Brien John, grocer, 89 Argyle, h do
O'Brien John, bartender, bds 43 Argyle
O'Brien John, printer, h 192 Lockman
O'Brien John A, machinist, h 76 Cornwallis
O'Brien John C, printer, h 23 Grafton
O'Brien John F, confectioner, bds 339 Barrington
O'Bryan John S, P O clerk, h 6 Mitchell
O'Bryen Miss Margaret G, bds 6 Mitchell
O'Brien Martin, h 8 Gas lane
O'Brien Mary, wid Robert, h 54 Creighton
O'Brien Miss M A, h 47 Brunswick
O'Brien Miss M F, saleslady, bds 172 Grafton
O'Brien Mary, wid Louis, h s s Cedar
O'Brien Michael, shipwright, h 41 Agricola
O'Brien MichaelJ, confectioner, h 117 Maynard
O'Brien Michael J, carriage builder, 17 Doyle, h 26 Dresden row
O'Brien Miss Minnie, bds 112 Gottingen
O'Brien M Obid, laborer, h r 98 Lower Water
O'Brien Patrick, carpenter, h 32½ Birmingham
O'Brien Patrick, printer, bds 84 Sackville
O'Brien Robert, fisherman, h 50 Albermarle
O'BRIEN RODGER, Livery Stable, 25 to 33 Albermarle, h 27 do. *See adv. opp.*
O'Brien Thomas, laborer, h 76 Gerrish
O'Brien Thomas, engine driver I C R, h 26 Duffus
O'Brien Thomas, livery stable, 560 Upper Water, h 558 do
O'Brien Thomas, grocer, 76 Gerrish, h do
O'Brien Vincent, carriage trimmer, h 38 Birmingham
O'Brien Walter, painter, h 14 Henry
O'Brien William, painter, h 14 Henry

WEDDING BOUQUETS OF CHOICEST FLOWERS, - Nova Scotia Nursery, Lockman St.
DAVID ROCHE, Decorator, 236 ARGYLE STREET.

RODGER O'BRIEN,

Livery Stables.

25 to 33 South End Albermarle Street
HALIFAX, N. S.

BOARDING, HACK AND LIVERY STABLES.
First-class Turnouts at the most Reasonable Rates.

O'Brien William, laborer, h 65 Cornwallis
O'Brien William, seaman, h 198 Gottingen
O'Brien William, truckman, h 351 Campbell road
O'Connell Bartholomew, mason, h 13 Argyle
O'Connell Daniel, clerk, h 123 Cornwallis
O'Connell Mrs Jessie, h 274 Gottingen
O'Connell John, h 76 Grafton
O'CONNELL JOHN, horse shoer, 42 & 44 Grafton, h 61 Birmingham
O'Connell John, laborer, bds 54 North
O'Connell John, janitor, 3 Prince
O'Connell Laurence, clerk, h 61 Birmingham
O'Connell Michael, victualler Parkers market, h 257 Gottingen
O'Connell Michael, laborer, h 24 Bedford row
O'Connell Patrick, stone mason,h 77 & 79 Albermarle
O'Connell Patrick J, clerk, bds 77 & 79 Albermarle
O'Connell Wm, charge of insane poor asylum, h 47 Grafton
O'Connell Wm, horse shoer, bds 61 Birmingham
O'CONNOR MRS. AUGUSTA, Ladies Emporium, Millinery and Fancy Goods, 49 Barrington, h do
O'Connor Ellen, wid Thomas, h 145 Pleasant
O'Connor Frank, asst appraiser customs, h 4 Smith
O'Connor James D, book-keeper, bds 49 Barrington
O'Connor James, clerk, bds Birmingham
O'Connor James, storekeeper, h Rottenburg
O'Connor James J, clerk, bds 4 Smith
O'Connor Jeremiah, pensioner, h 182 Grafton
O'Connor John, teamster, bds 7 Sullivan

Views of Grand Pre and Annapolis Valley,
AT KNOWLES' BOOK-STORE, COR. GEORGE & GRANVILLE STS.

CUT FLOWERS AT ALL SEASONS, - NOVA SCOTIA NURSERY, LOCKMAN ST.

— DR. J. A. MERRILL, - DENTIST, —
Cor. Granville and George Streets, over KNOWLES' Book Store.

TELEPHONE 348.

O'Connor John C, clerk C P R office, bds 182 Grafton
O'Connor John J, tailor, bds 122 Dresden row
O'Connor John, employee C F, h 30 Young or Islesville
O'Connor John, bds 11 Brenton place
O'Connor Margaret, wid Wm, h 122 Dresden row
O'Connor Martin, mason, h 27 Maynard
O'Connors Martin, laborer, h 40 & 42 Albermarle
O'Connor May, wid James, h 47 Cornwallis
O'Connor M J, drug clerk, bds 189 Maynard
O'CONNOR P. F. of P Walsh, hardware, 62 & 64 Bedford row, h Rockingham
O'Connor Thomas, stevedore, bds 10 Gerrish
O'Connor Timothy C, salesman, bds 47 Cornwallis
O'Connor Wm, printer, h 10 Gerrish
O'Connor William, clerk, bds 10 Gerrish
O'Connor William F, clerk, bds 122 Dresden row
O'Connor William F, manager American shoe store, bds 27 Maynard
ODDFELLOWS' TEMPLE, (American Order,) 18 Buckingham
O'Dell George, book-keeper, bds 230 Maynard
O'Dell Henrietta, wid Richard, bds 141 Lockman
O'Dell Wm, tinsmith, h 230 Maynard
O'Dell Mrs W Hunter, h 34 Tobin
O'Donnell Alfred, carpenter, bds 245 Agricola
O'Donnell Alice, wid Edmund, h 14 Creighton
O'Donnell Bridget, wid Edmund, h 19 Starr
O'Donnell C Percy, photographer, 237 Barrington, bds 70 Morris
O'Donnell Dominick, shipwright, h 245 Agricola
O'Donnell E W, mason, 102 Hollis, h 69 Duke
O'Donnell Miss Ellen, dressmaker, h 36 Gottingen
O'Donnell Frank, clerk, bds 245 Agricola
O'Donnell Harry, printer, bds 27 Cogswell
O'Donnell James, gardener, h 185 Grafton
O'Donnell James, metal worker, bds 245 Agricola
O'Donnell James, laborer, h 21 Smith
O'Donnell James J, letter carrier, h 293 Brunswick
O'Donnell John, tailor, h 122 Cunard
O'Donnell John, shipbuilder, h 424 Gottingen
O'Donnell John M, tide waiter custome, h 27 Cogswell
O'Donnell Mary F, dressmaker, bds 245 Agricola
O'Donnell Sidney W, victualler, 137 Gottingen h e s Louisburg
O'Donnell Thomas, laborer, h 3 Albermarle
O'DONNELL W. D., photo studio, 115 Barrington, h 70 Morris
O'Donogue Miss Maggie T T, school teacher, bds 113 Gottengen

NOVA SCOTIA NURSERY,

—CRAGG, BROS. & CO. | Open in the Evening.—
Cor. Barrington and George Streets.

BOOK-KEEPING BLANKS, at Methodist Book Room,
141 Granville Street.

O'Donoghue Matthew, merchant tailor, h 113 Gottingen
O'Donoghue Patrick J, clerk S Cunard & Co, h 113 Gottingen
O'Donoghue Thomas, weaver C F,
Offen Thos W, block & pump mkr, McFatridge's whf, h 201 Lockman
O'Flaherty Allen, advertising agent, bds 101 Gerrish
O'Flaherty Edward, laborer, bds n s West Harvey
O'Flaherty John, painter, h 61 Queen
O'Flaherty Mary, wid Morgan, h n s West Harvey
Ogilvie Charles, hostler street railway, bds Veith
Ogilvie Richard, blacksmith, h 34 Cunard
Ogilvie Richard N, printer, bds 34 Cunard
Ogle Mrs Catherine, bds north side Coburg road
O'Grady Edmund, brakeman I C R, h 188 Campbell road
O'Hara Thomas, soldier, h 15 Victoria lane
O'Heain Andrew, cooper, h 236 Lower Water
O'Hearn Ellen, wid James, h 30 Gottingen
O'Hearn Hannah, wid Patrick, h 42 Smith
O'Hearn James, agent Singer Manufacturing Co, h 6 Poplar Grove
O'Hearn John, dry goods, 126 North, h do
O'Hearn Joseph, roofer, bds 30 Gottingen
O'Hearn Miss Mary E, school teacher, bds 180 Agricola
O'HearnM ary, wid Michael, h 5 Agricola
O'Heran Michael, carpenter, h 174 Argyle
O'Heran Michael, baker, h 132 Grafton
O'Hearn Peter, principal St Patrick's school, h 5 Agricola
O'Hearn, Terrence, laborer, bds 42 Smith
O'Hearn Thomas, stevedore, h 345 Campbell road
O'Hearn Thos, laborer, h 5 Duffus
Oland George W C, of S Oland Sons & Co, h Dartmouth
Oland John C, of S Oland Sons & Co, h Dartmouth
OLAND S. SONS & CO., (J C Oland, J W Jago, G W C Oland, Mrs A R Cogswell,) brewers, office 243 Hollis. Brewery, Turtle Grove, Dartmouth
O'Laughlin Frank, laborer, bds 51 Bilby
O'Laughlin Margaret, wid Michael, h 51 Bilby
O'Laughlin Thomas, laborer, bds 51 Bilby
Oldfield Catherine, wid John, h 16 Albermarle
Oldfield J H, temperate drinks, 137½ Gottingen, h do
Oldfield Michael, clerk, h 16 Albermarle
Oldfield Thomas, cooper, bds 73 Grafton
Oldham H N, clothing, 120 & 122 Upper Water, h 6 Ontario
OLD LADIES' HOME, 228 Gottingen
O'Leary Daniel, clerk, h west end South
O'Leary Daniel, painter, h 22 Rottenburg

JAMES HALLIDAY, - 78 Upper Water Street,
IMPORTER OF ENGLISH AND SCOTCH TWEEDS.

For Plants or Flowers, Telephone 348, NOVA SCOTIA NURSERY, Lockman Street.

NOVA SCOTIA NURSERY, Lockman Street. | PLANTS AND CUT FLOWERS For all Purposes.

O'Leary James, truckman, h 43 Blowers
O'Leary John, storekeeper Musgrave & Co, h 228 Lower Water
O'Leary Patrick, laborer, h 6 Albert
Olive Allan W, clerk, bds 46 Hollis
OLIVE JOHN L., carpenter & builder, 76 Argyle, h 46 Hollis
Oliver Jeremiah, laborer, h 155 Creighton
Oliver Priscilla, wid Richard, bds e s Beech
Oliver Samuel, engineer, h 534 Upper Water
Oliver William, seaman, h 45 Grafton
OLIVER W. SILVER, M. D., F. R. C. S. I., h 96 Spring Garden road
Olney J, steward of Naval Hospital, h H M Dockyard
Olsen Annie, wid Andrew, h 6 Hurd's lane
O'Malley John, letter carrier, h 40 West
O'Malley John, I C R porter, h 199 North
O'Malley Miss Mary, bds 146 Grafton
O'Malley Michael, weaver, bds 40 West
O'Malley & Shears, bakers, 189 r Grafton
O'Malley Thomas, laborer, h 19 Brunswick
O'Malley Thomas, jr, baker, h 19 Brunswick
O'Malley Thomas, of O'Malley & Shears, bds 146 Grafton
O'Malley Thomas, groceries & liquors, 437 & 439 Barrington, & 16½ Cornwallis, h 16 Cornwallis
O'Malley Mrs Thomas, variety, 19 Brunswick, h do
O'Malley Timothy, laborer, h 146 Grafton
O'Mara Catherine, wid Michael, h 35 Gottingen
O'Mullins Frederick, teamster, bds 14 Gerrish
O'Mullin John C, of P & J O'Mullin, h 147 Lockman
O'Mullin P, com mercht, People's Bank building, bds Halifax Hotel
O'Mullin P & J, (R O'Mullin, J C O'Mullin,) brwrs, 16 & 18 Artz lane
O'Mullin Robert, of P & J O'Mullin, h 145 Lockman
O'Mullin Sarah, wid John, h 147 Lockman
O'Neill Daniel, plumber, bds 85 Gerrish
O'Neil Duncan, h 41 Hollis
O Neil Fred, of Hall & O'Neil, bds 15 Gerrish
O'Neil Hugh, laborer, bds 93 Cornwallis
O'Neil James, laborer, bds 38 Gerrish
O'Neil James W, clerk, h 8 Rottenburg
O'Neill John, truckman, h 16 Birmingham
O'Neill John jr, teamster G P Henry, bds 16 Birmingham
O'Neil John, clerk, bds 77 Cunard
O'Neil John P, clerk, h 8 Rottenburg
O'Neil Joseph, sail maker, bds 93 Cornwallis
O'Neill Martin, clerk, h 128 South
O'Neill Martin, grocer, 143 Lower Water, bds 128 South

ROSES ALL THE YEAR AROUND, - NOVA SCOTIA NURSERY, LOCKMAN ST.

—HELLO! GIVE ME KNOWLES', No. 496.—

ELSIE BOOKS. | METHODIST BOOK ROOM,
141 Granville Street.

O'Neill Mrs Mary, midwife, h 48 Birmingham
O'Neil Mary, wid Thomas, h 430 Upper Water
O'Neil Mathew, teamster, bds 85 Gerrish
O'Neil Michael, laborer, h 48 r Lower Water
O'NEILL RICHD, grocer, 141 to 145 Lr Water, h 85 Birmingham
O'Neill William, storekeeper, h 85 Gerrish
O'Queen Thos, laborer, h Dwyer's wharf, Upper Water
Ordnance Department, Upper Water
Orange Hall, 6 Needham
O'Regan Frank, blacksmith, h 19 Lockman
O'Regan Patrick, caulker, bds 19 Lockman
O'Regan Timothy, caulker, h 19 Lockman
O'Regan Timothy, jr, caulker, bds 19 Lockman
Orman George, clerk, bds Dartmouth
Orman John, laborer, h 88 Creighton
Orman John, laborer, bds 42 Smith
Orman Joseph, oiler Fasnet, h Dwyers wharf, Upper Water
Orman Margaret, wid William, h 26 Grafton
Orman Michael, printer, bds 70 Pleasant
Orman Michael, laborer, h 26 Grafton
Orman Thomas, teamster, h 65 Albermarle
Orman Thomas, laborer, bds 65 Albermarle
Orman William, machinist, bds 65 Albermarle
O'Rourke Annie, wid Nicholas, h 107 Gerrish
O'Rourke George, laborer, h 30 James
O'Rourke Thomas, shoemaker, 343 Campbell road, h do
O'Rourke Thomas jr, fuel man I C R, h 243 Campbell road
ORPHANAGE ROMAN CATHOLIC, 395 Brunswick
ORPHANS HOME PROTESTANT, 54 Campbell road
ORPHEUS MUSIC HALL, 18 & 20 Granville
Orr Samuel, laborer N S S R, h 8 Vieth
O'Ryan C J, stevedore, h 138 Argyle
Osborne Emily, wid Henry, h Frankiyn
Osborne William, laborer, h 14 Albermarle
O'Shaugnessy Ellen, wid James, h 30 Morris
O'Shaugnessy Thos F, laborer, h 140 Grafton
Osman John, messenger provincial building, h 75 Lockman
Osman Minnetta, wid John H, h 77 Lockman
O'Sullivan Dennis, mail clerk, h 1 Bedford avenue, Lockman
O'Sullivan D J, clerk, h 9 Argyle
O'Sullivan John, asst deputy marshal, h 73 Lockman
O'Sullivan John, clerk, bds 140 Lockman
O'Sullivan Martin, victualler Parkers market, h 140 Lockman
O'Sullivan Martin O J, clerk, bds 140 Lockman

JOHN K. HUBELEY, HALIFAX DYE WORKS,
566 UPPER WATER ST. Parcels called for and delivered.

WEDDING BOUQUETS OF CHOICEST FLOWERS. - Nova Scotia Nursery, Lockman St.

DAVID ROCHE, 236 Argyle St., PAPER HANGER.

TELEPHONE 348.

Othen Frederick, gunner R A, h 50 Buckingham
O'Toole Frederick, clerk, bds Dartmouth
O'Toole James, laborer I C R, bds 78 Bloomfield
O'Toole John, teamster, bds 78 Bloomfield
O'Toole John, shoe cutter, bds 10 Hurds lane
O'Toole John G, plumber, h s s Woodill
O'Toole Miss M, ticket agent Dartmouth Ferry Co, h Dartmouth
O'Toole Mary, wid Thomas, h 78 Bloomfield
O'Toole Matthew, car cleaner I C R, bds 10 Hurds lane
O'Toole Patrick W, steam fitter, h 105 Maynard
O'Toole Peter, variety, 340 Upper Water, h do
O'Toole Philip, driver I C R, h 8 School
O'Toole Terrance, carpenter, h 10 Hurds lane
O'Toole Thomas, butcher, h 84 Bloomfield
O'Toole Wm, boots & shoes, 105 Gottingen, h 103½ do
Ott J E, shipwright, h 46 Kempt road
Otto George, teamster, h Africville

OUTHIT C. W., Fruit and Commission Merchant, 112 to 118 Barrington, h 191 Lockman. *See adv. opp*

Outhit John F, of Hamilton & Outhit, h 3 Bedford ave, Lockman
Outhit J Frank, law student, bds Dartmouth
Outhouse Charles, carpenter, h 24 Bauer
Outram Frederick P, barrister, 143 Hollis, h 11 North
Overy John, prop Overy's express, 41 Bedford row, h 15 Russell
Overy J F P, student, h 15 Russell
Owens Peter, laborer, h 21 Lower Water
Oxenham Thomas E, engine cleaner I C R, h 3 Rector
Oxley Ellen, wid J B, h 5 Morris
OXLEY FRED. H., of Bauld, Gibson & Co, h 5 Bland
OXLEY HAROLD, of Grant, Oxley & Co, h 5 Fawson
Oxley John, machinist, h s s Pepperall
Oxner John H, blacksmith, h 19 Maynard
Oxner Lewis, tailor, bds 19 Maynard
Oxner Oscar, shoemaker, bds 19 Maynard
Oxner William, baker, bds 19 Maynard
Pace Alexander, laborer gas works, h 217 Albermarle
Pace Alexander, laborer, h Campbell road
Pace Benjamin, truckman, h 74 Cornwallis
Pace David, cooper, h 188 Gottingen
Pace Elijah S, grocer, 411 & 413 Brunswick, h do
Pace Franklin, weaver C F, bds 24 Kings lane
Pace George A, truckman, h 4 Eureka place, Almon
Pace James, cooper N S S R, h Campbell road
Pace John sr, laborer, h w s South Kline

NOVA SCOTIA NURSERY

Le Bon Marche, —LADIES' FINE WHITEWEAR.—
91 Barrington Street.

C. W. OUTHIT,
Commission Merchant,
WHOLESALE DEALER IN PRODUCE, FRUITS and PROVISIONS.
112 to 118 Barrington St., Halifax, N. S.

Pace John A, laborer, bds w s South Kline
Pace Lawson, laborer, h 70 Cornwallis
Pace Robert, policeman, h 24 Kings lane
Pace Simeon, cooper, h 32 Maitland
Pace Simeon, cooper, bds 188 Gottingen
Packer Edward, carpenter, h 25 Pleasant
Packer John, carpenter, h 27 Pleasant
Packer Thomas, plumber, bds 25 Pleasant
Packham Arthur, clerk, bds 31 Cogswell
Packham Charles, clerk, bds 31 Cogswell
Packham Henry, clerk, h Oxford
Packham James, clerk, bds 31 Cogswell
Pacham Thomas, sec'y Hlfx Co-operative Society, h 221 Creighton
Packham William, printer, bds 31 Cogswell
Page Catherine, wid William, h 83 Albermarle
Page Miss E, music teacher, h 26 Victoria road
Page Miss M L, h 26 Victoria road
Page Sarah, wid John, h 162 Albermarle
Page Wm W, clerk P O inspector's office, h 26 Victoria road
PAGE W. F., of Scovil, Fraser & Page, h 43 Carleton
Paley Benjamin, painter, bds 277 Barrington
Pallister Clara, wid James, h 63 Buckingham
Pallister Stephen, laborer, bds 63 Buckingham
Pallister Wm H, grocer, 73 to 79 Argyle cor Duke, h 75 Argyle
Palm Carl, pork dealer, 128 Gottingen, h do
Palmer Benjamin, seaman, h 20 Moran
Palmer Charles, seaman, h Dwyer's wharf, Upper Water
Palmer Edward, paper carrier, h 43 West
Palmer Edward, teamster, bds Gottingen
Palmer Miss Emma, dressmaker, bds 120 Agricola
Palmer Hannah, wid William, bds 155 Albermarle
Palmer Harry C, clerk, h 46 North
Palmer Miss J V, teacher Hlfx Ladies College, 164 to 172 Pleasant
Palmer John, messenger provincial building, h 115 Dresden row
Palmer Martin J, storekeeper J B Neily & Co, h 155 Albermarle
Parnell Wm, car driver street railway, bds 141 & 143 Campbell road
Parette Miss Jane, h 1 & 3 Blowers
Park Freeman, messenger V G hospital, h 76 Birmingham

All the latest Magazines at KNOWLES'.

CUT FLOWERS AT ALL SEASONS. NOVA SCOTIA NURSERY, LOCKMAN ST.

GAGE'S COPY BOOKS, IN LARGE QUANTITIES,
At Methodist Book Room, 141 Granville St.

Parker Alfred R, clerk to secretary, h H M dockyard
Parker Charles, car repairer I C R, h 85 Campbell road
Parker Hon D McN, physician, 95 Hollis, h Eas Pas rd, Dartmouth
Parker Ellen, wid James, h 30 Jacob
Parker F G, h 96 Morris
Parker George, salesman, bds 136 Queen
Parker George, furniture dealer, 32 & 34 Jacob, h 30 do
Parker George, painter, h r 33 Creighton
PARKER GEORGE, dairyman, h 99 North cor Creighton
Parker George, machinist, h 136 Queen
Parker George, clerk, bds 30 Jacob
Parker Hannah E, wid William B, bds 13 Roome
Parker James E, com traveller, h 135 Cunard
Parker John, plumber, h 39½ Gottingen
Parker John S, wood turner, h e s Chestnut
Parker Lewis, accountant Savings Bank, h Rockingham
Parker M M, farmer, h 23 Jubilee road
Parker's Market, 128 to 134 Barrington
Parker Miss Maud, nurse Victoria General Hospital
Parker Samuel E, farmer, bds 23 Jubilee road
Parker Thomas, plumber, h 111 Brunswick
Parker Thomas, plumber, h 171 Brunswick
Parker T H, clerk, h 119 Gottingen
Parker William F, P O clerk, bds 13 Morris
Parker William, brakeman I C R, h Tufts Cove
PARKER WM. F., of Borden, Richie, Parker, & Chisholm, h 18 Coburg road
Parks Benjamin, laborer, h South Bland, west side
Parks Edward, clerk, bds 33 Agricola
Parkes Henry, painter, h 18 Agricola
Parks Jabez P, nurse Victoria General Hospital
Parkes William, butcher, 357 Campbell road, h do
Parmiter Edward, teamster, h 229 Maynard
Parmiter Richard, car driver street railway, h 19 North Starr
Parr David, laborer, h 4 Cunard
Parries James, laborer, h Campbell road
Parson Clement, engineer, h 92 Upper Water
Parson Edward, seaman, h 19 Poplar Grove
Parsons George, clerk, bds 136 Creighton
Parsons Henry, teamster, h 223 Grafton
Parsons Jonathan, of Eaton, Parsons & Beckwith, h 136 Creighton
Parsons L W, accountant, h 1 Waverley terrace
Parsons William, cabman & grocer, 56 North, h do
Parsons William, seaman, h 26 George

For Plants or Flowers, Telephone 348, NOVA SCOTIA NURSERY, Lockman St.

DAVID KING & CO, - 29 Barrington Street.
Latest Improvements in Bath and Water Closet Fittings.

JOHN PATTERSON,

—— MANUFACTURER OF ——

STEAM BOILERS,

For Marine and Land Purposes.

IRON SHIPS REPAIRED.

Ship Tanks, Girders, Smoke Pipes, and all kinds of Sheet Iron work neatly and promptly executed.

ESTIMATES GIVEN ON APPLICATION.

488 to 492 Upper Water Street, - - HALIFAX.

OPPOSITE NAVY YARD.

Parsons Wm jr, cabman, h 54 North
Parsons William, clerk, bds 136 Creighton
Parsons Willis, clerk, h 99 Robie
Partridge Charles J, baker, h 91 Cornwallis
PARTRIDGE REV. F., D. D., Episcopal Diocesan sectry, office Church of Eng Inst, 34 Barrington, h 43 Cornwallis
Partridge F E, clerk, bds 43 Cornwallis
PARTRIDGE G. W., curator & trustee in bankruptcy, army & navy depot, 180 & 182 Granville, h 19 Bauer
Passfield George, farmer, h Sunnyside, w s Dutch Village road
Passfield George jr, laborer, bds Sunnyside, w s Dutch Village road
Patfield John, cooper, h 138 Upper Water
Paton Miss Georgenia, bds 36 Victoria road
Paton J B, mang Manf Life & Acci Ins Co's, 76 Granville, h 91 Morris
Paton Vincent, barrister, bds 36 Victoria road
Patton George, insurance agent, bds 36 Victoria road
Patton John, shoemaker, 22 Upper Water, h 40 Maynard
Patton Miss Margaret, book-keeper, bds 40 Maynard
Patrick William, com traveller, h 11 Inglis
Patterson A A, commercial traveller, bds 82 Queen
PATTERSON JOHN, Boiler Works, 488 to 492 Upper Water, h 445 Brunswick. *See adv above*
Patterson John C, boiler maker, bds 24 Russell
Patterson John jr, boiler maker, bds 445 Brunswick
Patterson John, painter, h 31 Starr
Patterson Robert, brass finisher, h 24 Russell
Patterson Robert, boiler maker, bds 445 Brunswick
Patterson Robert jr, brass moulder, bds 24 Russell
Paul Albert, carpenter, h 5 Lawrence

NOVA SCOTIA NURSERY,

TELEPHONE 348.

G. H. FLUCK, D. D. S., - 122 HOLLIS STREET.

Teeth filled with Gold, Silver, White, etc., at very low rates.

G. M. SMITH & CO., NEWEST DRESS GOODS,
155 GRANVILLE STREET.

PLANTS AND FLOWERS BY MAIL, - NOVA SCOTIA NURSERY, Lockman St.

Paul Augustus R, carpenter, h 22 Starr
Paul Richard, carpenter, h 39 John
Paul Robert, engineer, h 22 Starr
Pauley Edwin J A, cashier Murdock's Nephews, h Dartmouth
Paulsen Lewis, stevedore, h 101 Robie
Paver Frank K, machinist, h 5 Rector
Paver Richard, machinist, h 5 Rector
Paw George A V, customs officer, h 423 Brunswick
Payne Albert, waiter, h 4 Argyle
Payne Alfred, waiter, h 27 Blowers
PAYNE A. MARTIN, of J Silver & Co, h 115 Pleasant
Payne A Martin jr, clerk, bds 115 Pleasant
Payne Edward, letter carrier, h 68 Agricola
Payne Francis, truckman, bds 76 Pleasant
Payne F G, mess to legis council, h Orme Cottage, 26 Compton avenue
Payne George, engineer, h 25 Allen
Payne Henry, fireman, bds 259 Gottingen
Payne Mary, wid Capt John, bds 25 Allen
Payne Thos, h Orme Cottage, 26 Compton Avenue
Payne Thomas J, book-keeper, bds 7 South
Payne William, checker, h 106 Cornwallis
Payne William J, checker I C R, bds 106 Cornwallis
Payson Miss A M, Central House, 73 Granville
Payzant Frederick A, clerk, bds 66 Spring Garden road
Payson Miss Gussie, school teacher, bds Central House, 73 Granville
Payzant J Albert, law student, bds 66 Spring Garden road
Payzant John A, law student, bds 66 Spring Garden Road
PAYZANT J. Y., barrister, 95 Hollis, h 66 Spring Garden road
Payzant & King, (L S Payzant,) wholesale grocers, 2 & 4 Bedford row
Payzant Lewis S, of Payzant & King, h Quarl, Dartmouth
Payzant Lewis K, book-keeper, bds Quarl, Dartmouth
Payzant William L, law student, bds 66 Spring Garden road
Peach Robert, laborer, N S S R, h 25 Almon
Pearce Richard, grocer & prop star bakery, 106 Agricola, h 104 do
Pearce William, entry clerk, h Dundas, Dartmouth
Pearly John W, plumber, bds West side North Kline
Pearly Patrick W, truckman, h West side North Kline
Pearman Dr H V, specialist eye & ear, h 63 Hollis
Pearman W M D, manuf Woodill's German baking powder, 223 Hollis, h 168 Lockman
Pearman Wm S, clerk, bds 168 Lockman
PEARSON, FORBES & COVERT, (B F Pearson, F G Forbes, W H Covert,) **Barristers, 37 Sackville.** *See adv opp*
PEARSON BENJAMIN F., of Pearson, Forbes & Covert, h 70 South Park

"Progress" Branch Office in KNOWLES' Building.

B. F. PEARSON. F. G. FORBES. W. H. COVERT.

PEARSON, FORBES & COVERT,

Barristers, Notaries, Etc.,

AND SOLICITORS IN ADMIRALTY.

Offices, 37 Sackville Street, - - Halifax, N. S.

Pearson Robert, waiter, h 45 Albermarle
Pearson Thomas, steward City Club, 32 Barrington
Peart Hannah P P, wid Dr John, h 2 Morris

PEART RUPERT C., of R C Peart & Co, h 26 Kempt road

PEART R. C. & CO., (R C Peart) **Central Bazaar. Importers of Dolls, Toys, and Fancy Goods. Picture Frames and Mouldings a specialty. Frames made to order. 33 George.**

P. E. I. STEAMERS, J C MacKintosh, agent, 166 Hollis
Pelton Miss Louise, bds Home for the Aged
Pender Florence, foreman Clayton's, bds 267 Campbell road
Pender James, porter, bds 99 Gerrish
Pender John, tinsmith, h 133 North
Pender Mary, wid Edward, h 99 Gerrish
Pender Michael, machinist, h 90 Maitland
Pender Michael, brakeman I C R, h 267 Campbell road
Pender Percy T, clerk, bds 45 Brenton
Pender Peter, coal measurer I C R, h 267 Campbell road
Pender Robert L, cabinet maker, h 76 Maynard
Pender Thomas, mason, bds 99 Gerrish
Pender William G, printer, bds 30 Buckingham
Pendergast Bridget, wid John, bds 79 Duffus
Pendergast James, caretaker, h 454 Gottingen
Pendergast James, wharf builder, h ½ Sullivan
Pendergast Michael, brakeman I C R, h 79 Duffus
Pendergast Peter, coal agent I C R, h 267 Campbell road
Pendergast W J, bds Queen hotel, Hollis
Penney Alex J, health inspector, h e s Chestnut
Penney John, com merchant, h 510 Upper Water
Penny Joseph, seaman, 112 Lower Water, h r 106 do
Penney Michael, book-keeper, bds 510 Upper Water
Pennington James, book-keeper S Cunard & Co, h 26 Bland
Pentz Richard, carpenter, h 1 Cunard court
Pepper John, grocer, 14 Lockman, h do
Pepper Mrs Wm, 2nd hand goods, 229 Grafton, h do
Pepper William, painter, h 229 Grafton
Percy Mrs Sarah, bds Home for the Aged

JAMES HALLIDAY - GENTS' FURNISHINGS.

—78 UPPER WATER STREET.—

CUT FLOWERS AT ALL SEASONS, - NOVA SCOTIA NURSERY, LOCKMAN ST.

Exercise Books, at Methodist Book Room, —141— Granville St.

Perfect Thomas, coachman J F Kenny, h 64 Barrington
Perley Miss Annie, h 140 Morris
Perley Miss Lilly, h 140 Morris
Perrin John, wharfinger, h 258 Agricola
Perrin Thomas, fireman N S S R, h 418 Gottingen
Perrior Miss Ada, dressmaker, bds 8 Russell
PERRIOR GEORGE A., of D King & Co, h 55 Seymour
Perrie Felix, laborer, h 172 Lower Water
Perry George, carpenter, h 66 Creighton
Perry Harry, sapper R E, h 20 Jacob
Perry Mary, wid Samuel, h 53 Cunard
Perrie Walter, switchman I C R, h Campbell road
Peters Anthony, carpenter, h Chebucto road
Peters Miss Florence A, school teacher, bds 68 Gerrish
Peters Frances M, wid Thomas H, h 68 Gerrish
Peters George, carpenter, bds 49 Maynard
Peters Mrs Henrietta, dressmaker, bds Chebucto road
Peters Henry, ship carpenter, bds 49 Maynard
Peters Henry, estate of, office 81½ Hollis
Peters Henry J, seaman, h Chebucto road
Peters John, of John Peters & Co, h 68 Gerrish
Peters J & Co, (J Peters) com merchants, 47 Upper Water
Peters Margaret, wid John, h 30 Lockman
Peters Mary, wid Henry, h 2 Hollis
Peters Mrs Sarah, h 172 Maynard
Peterson Agnes, wid Charles, h 2 Campbell road
Peterson August, stevedore, h 13 Kaye
Pettifer Walter, mason, h 76 Agricola
Pettigrew George, laborer, h 3 Gerrish lane
Petitpaw Ephraim, laborer, bds 13 Victoria lane
Petitpaw George, hairdresser, 6 Salter, bds 9 Bishop
Pettipaw James, employee Hfx Illum & Motor Co, bds 78 Barrington
Pettipaw John, truckman, h 14 Belle Air terrace
Pettipaw John, conductor street railway, h 193 Lower Water
Petitpaw Joseph, laborer, h 42 Smith
Pettipaw Patrick H, porter, bds 13 Victoria lane
Petitpaw Sarah, wid Samuel, h 13 Victoria lane
Petipaw Wm, laborer, h 9 Bishop
Petitpaw William, electrician, bds 116 Hollis
Petipaw William jr, painter, bds 9 Bishop
Peverill George, butcher, h 53 Almon
Peverill Walter, brass finisher, h 53 Almon
Phair James H, printer, h 20 Cornwallis
Pheeny Charles, carpenter, bds 435 Barrington
Pheeny Harry, carriage builder, bds 435 Barrington

PLANTS AND FLOWERS BY MAIL, - NOVA SCOTIA NURSERY, Telephone 348.

G. M. SMITH & CO., 155 GRANVILLE STREET.
— FRENCH KID GLOVES. —

J. F. PHELAN & SON,

Commission Merchants.

— AGENTS FOR THE —

BOSTON, HALIFAX, & P. E. I. STEAMERS.

117 and 119 Lower Water St., Halifax.

Particular attention given to the sale and purchase of

DRY AND PICKLED FISH, OIL, FLOUR, Etc.

Phelan Annie, wid John, h 2 Almon
Phelan Edward, machinist, McDonald & Co, h 29 Agricola
Phelan Edward W, storekeeper Daniel Cronan, h 7 Moran
Phalen Ellen, wid William, h 246 Upper Water
Phelan Emma C, coatmaker, bds 2 Almon
PHELAN FRANK J., of J F Phelan & Son, h 93 Pleasant
Phelan F P, baker, bds 56 Almon
Phelan F W, clerk, bds 47 Brenton
Phelan George W, weaver, bds 2 Almon
PHELAN J. F. & SON, (Frank J Phelan) **Commission Merchants, agents North Atlantic S. S. Co., 117 & 119 Lower Water.** *See adv above*
Phelan James, harness maker, bds 42 Creighton
Phelan James, laborer, h 13 Dresden row
Phelan John, carpenter, bds 15 Sullivan
Phelan John, porter I C R, h 77 Agricola
Phelan John, marble cutter, bds 2 Hurds lane
Phelan John S, car repairer I C R, h 274 Campbell road
Phalen Luke J, carpenter I C R, h 24 Union
Phelan Margaret, wid Richard, h 353 Brunswick
Phelan Mary, wid James, h 14 Creighton
Phelan Mary, wid James, h 93 Pleasant
Phalen Michael, stevedore, h 417 Barrington
Phelan Michael, machinist I C R, bds 248 Upper Water
Phelan Michael, clerk, h 14 Grafton
Phelan P E, private detective & bailiff, h r 91 Gottingen
Phelan P J, baker, 56 Almon, h do
Phalen Robert, laborer, h 423 Barrington
Phelan Robert, gardener, h 42 Brunswick
Phelan Stanley, car repairer I C R, h 279 Campbell road

NOVA SCOTIA NURSERY, ... TELEPHONE 348.

Our No. 7 Envelope at $1.25 is a good one—KNOWLES.

ROSES ALL THE YEAR AROUND, NOVA SCOTIA NURSERY, LOCKMAN ST.

PHOENIX INSURANCE CO.

OF HARTFORD.

Fire Only. **Cash Capital, $2,000,000.**

GERALD T. HART, General Manager, Montreal.
WM. DUFFUS, 93 Granville St. Halifax, General Agent for Nova Scotia and P. E. I.

PHELAN S. R., chief city assessor, city hall, h 47 Brenton
Phelan Miss Susan, weaver, bds 2 Almon
Phelan Thomas, clerk, h 353 Brunswick
Phalen Mrs Thos, dry goods, h 115 Creighton
Phalen Thomas W, carpenter, h 115 Creighton
Phelan Wm J, passenger clerk J F Phelan & Son, bds 93 Pleasant
PHENIX INSURANCE COMPANY OF BROOKLYN, Russell Twining agent, 26 Bedford row
Phenner J E, salesman, bds Dartmouth
Phillips Alexander, h 191 Agricola
Philips Angeline, wid Angus J, h r 70 Maitland
Phillips Ann, wid Wm, bds s s Quinpool road
Phillips Chas, laborer, h 14 Agricola
Phillips Charles, brakeman I C R, bds 159 Campbell road
Phillips Charles, book binder, bds Cedar
Phillips Clarence L, book binder, h n s Shirley
Phillips Edward, laborer, h Stephen's lane, Lower Water
Phillips Elijah, coal hawker, h e s Oxford
Phillips Enoch, commercial traveller, h 19 Smith
Phillips Geo, tailor, bds 37 Buckingham
PHILLIPS GEO. A., of G & T Phillips, h s s Cedar
Phillips George A jr, book-binder, bds Cedar
PHILLIPS G. & T., (George A Phillips, Thomas B Phillips,) **Bookbinders, 40 Sackville cor Granville.** *See adv per index*
Phillips John A, carpenter, h 114 Cornwallis
Phillips Joseph H, seaman, h 106 Maitland
Phillips Joseph G, tailor, bds Farmer's Hotel
Phillips Manson, engine cleaner I C Ry, h 4 Kenny
PHILLIPS THOMAS B., of G & T Phillips, h s s Cedar
Phillips William, carpenter, h 99 Cornwallis
Phillips William, carpenter, h 32 Chebucto road
Phillips Mrs Wm, nurse, bds s s Quinpool road
Phillips William H, book binder, h 370 Gottingen
Phillips W J, book-keeper, h 15 Maitland
Philp Elizabeth, wid John, h 90 Creighton
PHILP JOHN H., hats, caps & furs, 82 Up Water, 92 Creighton cor Cunard, h 90 Creighton

DAVID ROCHE, Artists' Materials. | 236 Argyle St.

ROSES AND CHOICE CUT FLOWERS,
At Nova Scotia Nursery, Lockman Street.

Philp Martha A L, school teacher, bds 90 Agricola
Philp Mary, school teacher, h 90 Agricola
PHILP REV. R. R., Baptist, h 90 Agricola
PHŒNIX INSURANCE CO., of Hartford, William Duffus, Generai Agent, 93 Granville. *See adv opp*
Phinney Alpin, tinsmith, bds 106 Maynard
Picco Robert, laborer, bds 81 Duke
Picco Albert, laborer, bds 81 Duke
Picko Martha, wid Joseph, variety, 327½ Barrington, h 327½ do
Pickering Alexander F, clerk, bds 68 South Park
Pickering Charles E, carpenter, bds 107 Roome
Pickering Frank J, moulder, h 15 Sullivan
Pickering George, carpenter, h 10 Bishop
Pickering John, teamster, h Lady Hammond road
Pickering J W, C S staff head quarters office, bds officers library
Pickering William C, policeman, h 248 Agricola
Pickering William, carpenter, h 107 Roome
PICKERING W. F. & CO., (W F Pickering,) merchant tailors, 201 Barrington
Pickering W F, of W F Pickering & Co, h 68 South Park
Pickings William W, milkman, h 32 Russell
Pickells Alfred, carpenter, bds 23 Bauer
Pickles Edward, carpenter, h South Bland, east side
Pickles Elizabeth, wid George, h 64 Wellington
Pickles George, gas fitter, h 64 Wellington
Pickles Thomas, teamster, h 151 Brunswick
Pickles William H, electrician, bds 15 South Bland
Pickrem Wm, carpenter I C R, h 107 Roome
Pidwell John, cigar maker, h 17 South Brunswick court
Pidwell Robt, shoemaker, 44 Sackville, h 17 South Brunswick court
Pierce Charles, machinist W W Howell & Co, h Dartmouth
Pierce Charlotte, house keeper, h 40 Kaye
Pierce John, teamster, h 49 Grafton
Pierce John, truckman, bds 40 Kaye
Pierce Peter, h 40 Kaye
Pierce Peter jr, laborer, bds 40 Kaye
Pierce Mrs Thomas, bds 269 Upper Water
Pierce Wm, teamster, bds 40 Kaye
Pierce Wm, machinist, chief engineer S S Lunenburg, h Dartmouth
Piercey Charles E, farmer, h e s Dutch Village road
Piercey John, laborer, h 130 Albermarle
Piercy Margaret, wid Charles, bds w s Dutch Village road

For Plants or Flowers, Telephone 348, NOVA SCOTIA NURSERY, Lockman Street.

DAVID KING & CO., - 29 Barrington Street.
IRON SPOUTING AND CONDUCTORS A SPECIALTY.

All kinds SCHOOL BOOKS, Wholesale and Retail,
METHODIST BOOK ROOM, - 141 GRANVILLE ST.

PICKFORD & BLACK, (Robert Pickford, W A Black) **Ship Brokers & Steamship Agents, 51 Upper Water.**
See adv opp

Pickford Charles, book-keeper, h 177 Lockman
Pickford Charles S, clerk, h 186 Brunswick
PICKFORD ROBERT, of Pickford & Black, h Westbourne North West Arm
Piers Miss Eva, h 1 James
Piers George, farmer, h Retreat Cottage, Dutch Village Road
Piers Harry jr, bds e s Windsor
Piers Henry, mine owner, b e s Windsor
Piers Miss Mary, h 54 Inglis
Piers T L E, clerk, h 38 Carleton
Piers William book-keeper, bds Retreat Cottage, N W Arm
PILOT COMMISSIONERS OFFICE, J Taylor Wood, 70 Bedford row
Pinhiers Charles, porter I C R, h 86 Creighton
PINK MAX, of S Glube & Co, h 104 Upper Water
Pippey John, caulker, h 126 Maitland
Pippey Miss Minnie, tailoress, bds 126 Maitland
Pirie Walter, switchman I C R, h 22 East Young
Pirie William H, carpenter, bds 22 East Young
Pitcher Charles, shoe maker, bds 99 Robie
Pitcher Gabriel, porter, bds 99 Robie
Pitcher James, wharf builder, bds 128 Cunard
Pitkin George, grocer, Maple, h 91 Jubilee road
Pitkin Thomas, grocer, w s Maple, h do
Pittman Charles, laborer, h 48 Macara
Pitts Agnes, school teacher, bds 37 Charles
Pitts Alfred, roofer, bds 37 Charles
Pitts Catherine, wid Thomas, h 230 Barrington
Pitts Florence, wid Daniel, h 3 Artillery Place
Pitts Luke, laborer, h 37 Charles
Pitts Thomas, fireman, bds 230 Barrington
Pitts William, painter, bds 230 Barrington
Pitts William, locker custom house, h 43 Tower road
Plannet Catherine, wid Joseph, h 37 Bauer
Pledge David, clerk Dockyard, h 174 Lockman
Ploughman Frederick W, laborer, h 86 West Young
PLOTTEN J VICTOR. of Bober & Plotten, conversation school of modern languages, bds Lorne House Morris
Poirrier Harry, seaman, bds Dwyer's wharf, Upper Water
Poirier Louis, laborer, h 48 r Lower Water

CUT FLOWERS AT ALL SEASONS, - NOVA SCOTIA NURSERY, LOCKMAN ST.

KNOWLES' BINDERY IS NOT AN AGENCY.
—— WE DO OUR OWN WORK. ——

Pickford & Black's Lines.

S. S. "TAYMOUTH CASTLE." S. S. "DUART CASTLE."

One of the above named steamers will sail from Halifax every four weeks for **Demerara**, calling at **Bermuda, St. Thomas, St. Kitts, Montserrat, Antigua, Guadeloupe, Dominica, Martinique, St. Lucia, Barbadoes, Trinidad.**

S. S. "ALPHA,"

Will sail from Halifax the 15th of every month, for **Bermuda, Jamaica** and **Turk's Island.**

S. S. "BETA,"

Will sail from Halifax monthly, for **Havana, Cuba.**

S. S. "FASTNET,"

Will sail every **Monday Evening** for **Canso, Arichat, Port Hawkesbury, Souris, Charlottetown** and **Summerside.**

S. S. "CITY OF GHENT,"

Will sail every **Wednesday Evening** for **Sheet Harbor, Salmon River, Souris, Sherbrooke, Isaac's Harbor, White Head, Canso, Arichat, Port Hawkesbury, Port Mulgrave, Guysboro'** and **Boylston.**

S. S. "HARLAW,"

Will sail every fortnight for **St. Peter's, Grand Narrows, Baddeck, Sydney, North Sydney, Ingonish, Neil's Harbor, Aspy Bay, Channel, Codroy, Bay St. George, Bay of Islands, Boone Bay.**

Furness Line between London and Halifax.

Donaldson Line between Glasgow and Halifax.

J. A. POND. W. W. SUTHERLAND.

POND & SUTHERLAND,

Halifax Steam Laundry,

341 to 343 BARRINGTON ST., & 26 PLEASANT ST.

Poirier M, clerk, bds 193 Lower Water
Porrier Peter, blacksmith, h e s Chestnut
POINT PLEASANT PARK, Point Pleasant
POLICE COURT AND OFFICES, City Hall, Duke
Polland William, laborer, h 60 Atlantic
POLLOK REV. ALLAN, professor Pine Hill College, h 18 Kent
Pollock Robert J, storekeeper, bds 444 Upper Water
Pollock William J, laborer, h 95 Windsor
Polson Miss W B, variety, 145 Pleasant, h do
POND J. A., of Pond & Sutherland, h 26 Gray's lane
POND & SUTHERLAND, (J A Pond, W W Sutherland,) **Steam Laundry 341 & 343 Barrington.** *See adv above*
Pool Alfred, coachman, h 21 Granville
POOR ASYLUM AND GROUNDS, South cor Tower road
Pope Alexander, blacksmith, bds 47 George
Pope Joseph, 1st class storekeepar H M Dockyard, h do
Popham Philip, manager Bank B N A, h 205 Hollis
PORT WARDEN'S OFFICE, Capt D Hunter, 41 Bedford row
Portland House, Miss S Croxton, prop, 30 Buckingham
Porter C H, professor music, h 85 Hollis
Porter Ernest, clerk, bds 35 Harvey
Porter George H, special agent Canada Life Ass Co, h 35 Harvey
Porter Hannah, wid Alexander, h 211 North
Porter Harriet, wid George, h 71 George
Porter Richard, insurance clerk, h South, west end
Porter Samuel J, book-keeper, bds South, west end
Porter Sarah, wid Samuel, h South, west end
POST OFFICE, Hugh Blackadar, postmaster, Hollis cor George
POST OFFICE INSPECTOR'S OFFICE, Colonel Charles J McDonald, Post Office Inspector, Post Office building
Potter Alice, wid James, h 19 r John's lane
Potter James, truckman, h 19 r John's lane
Potter John, laborer, h 19 r John's lane

PLANTS AND FLOWERS BY MAIL, - NOVA SCOTIA NURSERY, Lockman St.

C. G. SCHULZE, Special Attention given to Repairing Fine Watches. 171 Barrington Street.

POWER & CO.,

289, 291 Barrington and 134 Upper Water Sts.,

HALIFAX, N. S.

POWER & CO.

STEAM AND HOT WATER ENGINEERS.
MACHINISTS.
COPPER-SMITHS.
PLUMBERS.
GAS FITTERS.
Importers of Iron Pipe and Fittings.
" **Copper and Brass Tube.**
" **Boiler Tubes.**
" **Boiler Plate.**
" **Machinery.**
" **Engineers' Rubber Goods.**
" **Railway and Mining Supplies.**
" **Steam Engines and Boilers.**
" **Hand, Steam and Power Pumps.**
" **Warren's Felt Roofing.**

☞Estimates for heating Public and Private Buildings, Factories, Tanneries, &c., with Hot Air, Hot Water or Steam, furnished on application.

CUT FLOWERS AT ALL SEASONS, - NOVA SCOTIA NURSERY, LOCKMAN ST.

Potts Charles H, of Henderson & Potts, h Chebucto road, north side
Potts Eliza, wid Thomas, h 20 King's lane
Potts Isabella, wid Benjamin, h 436 Upper Water
Powell Charles, plumber, H M D, h 29 East Young
Powell George, mason, bds 46 Tower road
Powell Henry C W, book-keeper, h 13 Chestnut
Powell John, bds 37 Tobin
Powell John, engineer P O, h 148 Queen
Powell John, laborer, h Albermarle
Powell Joseph, tailor, bds 46 Tower road
Powell Thomas, mason, h 46 Tower road
Powell Thomas J, laborer, h 10 Tower road
Powell William, of Halifax Piano & Organ Co, h 4 Bland
Powell W R, book keeper, h 147 Morris
Power Annie, wid Michael, variety, 74 Albermarle, h 72 do
Power Archibald, laborer, h 208 Albermarle
Power Miss Catherine A, tailoress, bds 101 Argyle

POWER & CO, (T G Power, Frank S Power, Frank E Bayer, J U Power,) **Pipe Fitters, Plumbers and Roofers, 289 & 291 Barrington & 132 & 134 Upper Water.**
See adv above

Where is KNOWLES' Bookstore? Cor. George and Granville.

— C. G. SCHULZE, Practical Watchmaker, —
171 Barrington Street.

TELEPHONE 348.

Power Charles E, postal clerk I C R, h 216 Robie
Power David, grocer, 8 West, h do
Power Dennis, laborer, h 4 Sackville
Power Edmond, carpenter, h 13 Belle Air terrace
Power Edward, laborer, h 18 James
Power Edward, painter, h 163 Lockman
Power Edward, newspaper seller, bds 106 Granville
Power Elizabeth, wid Thomas, h 48 Brunswick
Power Miss Ellen, clerk, bds 145 Pleasant
Power E M, painter, bds 163 Lockman
Power Miss Fanny, tailoress, bds 25 Bedford row
Power Miss Florence, bds 163 Lockman
Power Frank J, P O clerk, h 114 Argyle
POWER FRANK S., of Power & Co, h 246 Robie
Power George, teamster, h r 214 Gottingen
Power George, seaman, h Grafton
Power Georgina, book-keeper Max Ungar, bds 95 Agricola
Power Henry, blacksmith, h Dartmouth
Power Henry T, asst book-keeper, h 114 North
Power Horatio, carpenter I C R, h 67 Maitland
Power James, rigger, h 19 Lockman
Power James, cooper, h 19 Hurd's lane
Power James, clerk, bds 190 Argyle
Power James, laborer, h 96 Lower Water
Power James J, frame maker, h West
Power James M, liquors, 13 & 15 Buckingham, bds 19 Cogswell
Power James W, reporter Acadian Recorder, h 28 Lucknow Terrace
Power John, grocer, 171 Creighton, h do
Power John, laborer, h 212 Albermarle
Power John, clerk, h 137 Albermarle
Power John, clerk, bds 7 Dundonald
Power John, carpenter, h 19 Lockman
Power John, printer, bds 190 Argyle
Power John, laborer, h 249 Upper Water
Power J E, drug clerk, bds 213 Lockman
Power John J, hair dresser, bds 48 Brunswick
Power John P, agent G J Hamilton & Sons, h 178 Robie
Power John R, tide waiter customs, h 88 West
POWER JOHN U., of Power & Co, h 29 North Park
Power Joseph, laborer, h 56 Dresden row
Power Lawrence, blacksmith, h 17 William
Power Lawrence, laborer, H M D, h 17 William
Power Lawrence, clerk, h 110 Queen
POWER HON. L. G., barrister, 166 Hollis, h 195 South Park

NOVA SCOTIA NURSERY,

JAMES HALLIDAY. - - CUSTOM TAILOR,
COR BELL'S LANE, 78 UPPER WATER STREET.

POCKET BIBLES, | **at METHODIST BOOK ROOM,**
From 30c. to $1.00. 141 GRANVILLE STREET.

Power Miss Maggie, tailoress, bds n s Quinpool road
Power Mary, wid John, h 19 North Starr
Power Mary, wid John, crockeryware, 192 Argyle, h 190 do
Power Mary, wid John, h 249 Upper Water
Power Miss Mary, bds 213 Barrington
Power Michael, laborer, h 101 Argyle
POWER MICHAEL, liquors, 130 Queen, h 17¾ Spring Garden rd
Power Michael G, painter, h 23 Artz lane
POWER MICHAEL J., M. P. P., h 75 Buckingham
Power Michael W, of Hutcheson & Power, bds 86 Granville
Power Miss Minnie, laundress, bds 101 Argyle
Power Michael, detective, City Hall, h 4 Henry
Power Patrick, plumber, bds Cunard
Power Peter, engineer S S Taymouth Castle, h 13 Russell
Power Peter, bottler, h 5 Chestnut
Power P J, clerk, h 178 Robie
Power Richard, clerk, h 137 Albermarle
Power Richard, grocery, 139 Albermarle, h 137 do
Power Richard, manager Public Gardens, h 89 Sackville
Power Richard jr, carpenter, bds 39 John
Power Richard, engineer, h 19 Cogswell
Power Richard J, clerk, bds 19 Cogswell
Power R L, clerk, h Revere House North
Power Rosana, wid William, h 249 Upper Water
Power Ruth, wid William, h 249 Upper Water
Power Thomas R, teamster, bds 16 Tower road
Power Thomas, stevedore, h r 208 Upper Water
Power Thomas, laborer, bds 249 Upper Water
Power Thomas h 213 Barrington
POWER THOMAS G., of Power & Co, h 242 Robie
POWER THOMAS M., druggist, 215 Lockman, h 213 do
Power William, weaver C F, h Gottingen north end
Power William, h 67 North Park
Power William, machinist, h 44 John
Power William, truckman, bds e s Chestnut
Power William, stone cutter, bds 48 Brunswick
Power Wm, laborer, h 10 Lockman
Power William A, mariner, h 54 Prince
POWER WILLIAM J., of Smith & Power, h 7 Dundonald
Prankard Charles, packer, h 72½ Cornwallis
Pratt Margaret, wid Benjamin, h 28 Maitland
Prat Richard, assist city engineer, bds Halifax Hotel
Preedy Henry C, boarding house, 7 Hollis

—**PRAYER BOOKS AND CHURCH SERVICES,**—
At MORTON & CO.'S, 143 Barrington St.

PLANTS AND FLOWERS BY MAIL - NOVA SCOTIA NURSERY, Lockman St.

C. G. SCHULZE, Importer of FINE GOLD AND SILVER WATCHES, 171 Barrington Street.

Preedy William M, clerk, h 7 Hollis
Preedy William, shoemaker, h 44 Granville
Preeper Miss Mary, grocer, 103 Brunswick, h do
PRESBYTERIAN WITNESS OFFICE, H W Barnes prop, 40 Sackville
PESBYTERIAN COLLEGE PINE HILL, 1 Franklyn
Preiscott William, h 326 w s Oxford
Price Dennis, laborer, h 200 Upper Water
Price George, laborer, h 86 Sackville
Price James, laborer, h 137 Albermarle
Price Nicholas, engineer, bds 200 Upper Water
Priest Ishi, clerk, h 29 Starr
Priest Joseph, sea captain, h 23 Moran
PRIEST JOSHUA S., bds Revere House, 20 to 26 North
Prest Levi, laborer, bds 388 Upper Water
PRINCE ALBERT PLANING & MOULDING MILLS, Jas. Dempster & Co., North George. *See adv page 117*
Pringle Miss Jane, dressmaker, bds 253 Pleasant
Pringle John, clerk, h 253 Pleasant
Pritchard John, laborer, h 47 East Young
Probest Charles, boatman, h 68 Argyle
Proctor Reuben P, car repairer I C R, h 9 North Starr
PROGRESS ST. JOHN, F B Carter man, 97 Granville cor George
PROTESTANT ORPHANS HOME, 54 Campbell road
Proud Jane, wid William, h 29 r North Park
Proudfoot Mrs E, millinery rooms, h 114 Argyle
PROVIDENT SAVINGS LIFE ASSURANCE SOCIETY OF NEW YORK. Insur in force 31st Dec., 1891, $69,676,446.00. J. G Albro, A. S. Harrington, General agents for Nova Scotia. J. E. Albro, Cashier. Office 84½ Granville.
PROVINCIAL BUILDING, Hollis and Granville
PROVINCIAL SECRETARY'S OFFICE, Provincial building
PROVINCIAL THE MUSEUM, P O building, Hollis
Provincial House, Mrs Geo Schwartz prop, 77 Gottingen
Provoas James, variety, 66 & 68 Sackville, h 70 do
Pryor Miss F, h 12 Robie
Pryor Henry, h 19 Church
Pryor James, h 12 Robie
PRYOR REV. JOHN, D. D., Baptist, bds 72 South Park
Pryor Miss L, h 12 Robie
Pryor Miss M, h 12 Robie
Pryor Oswald, custom's warehouse clerk, D W T, h Bedford
PUBLIC GARDENS, 75 to 87 Spring Garden road & South Park
Publicover Abraham, carpenter, h 18 Kings place

ROSES ALL THE YEAR AROUND, - NOVA SCOTIA NURSERY, LOCKMAN ST.

☞ Special adv. Only for LADIES. See page 221.

GOSPEL HYMN BOOKS, at Methodist Book Room,
141 Granville Street.

Publicover Julia, wid George, h 83 Kempt road
Publicover Salter, carpenter, bds 8 Chebucto road
Pugh John, of John Pugh & Son, h 89 Pleasant
Pugh John & Son, (John Pugh,) wholesale liquors, 32 Bedford row
Punch Mrs Annie, grocer, 13 Campbell road, h do
Punch John, livery & sale stables, 51 & 53 Cornwallis, h 254 Robie
Punch Michael, bds 254 Robie
Purcell Albert W, clerk, bds 2 Birmingham
Purcell Alfred, teamster, bds 54 Russell
Purcell Ann M, wid Joseph, h 40 Brunswick
Purcell Ann, wid Philip, h 10 Birmingham
Purcell Mrs Elizabeth, variety, 81 & 83 Barrington, h do
Purcell Charles, livery stable, 77 Cunard, h do
Purcell Edgar, upholsterer, h 18 Rottenburg
Purcell Francis, carpenter, h s s Oxford
Purcell Frank, laborer, h 5 Sarah
Purcell Frank, tobacconist, h 5 Sarah
PURCELL HORATIO, grocer, 47 Agricola, bds 48 Agricola
Purcell James, carpenter, h 64 Agricola
Purcell James, fishmonger, h 128 Grafton
Purcell James, fireman I C R, h 333 Campbell road
Purcell James, laborer N S S R, bds 59 West
Purcell Johanna, wid Wm, h 177 Barrington
Purcell John, billiard parlors, 179 Barrington, h 177 do
Purcell John, laborer, bds 508 Upper Water
Purcell John, bartender, h 2 Salter
Purcell John M, physician, 1 Starr, bds 128 Upper Water
Purcell Joseph, brass finisher, h 128 Grafton
Purcell Joseph, tailors pressman, h 35 Cornwallis
Purcell Maggie T, vest maker, bds 40 Brunswick
Purcell Margaret, wid John, h 128 Upper Water
Purcell Michael, laborer, bds 10 Birmingham
Purcell Michael P, clerk, bds 59 West
Purcell Patrick, laborer, h 222 Upper Water
Purcell Patrick, grocer, 508 Upper Water, h do
Purcell P L, operator W U T Co, bds 128 Upper Water
Purcell Samuel, cooper, h 54 Russell
Purcell Samuel, cooper N S S R, h Oxford
Purcell Wm, gardener, h Franklyn
PURCELL W. A., taxidermist, 22 Barrington, h 2 Birmingham
Purdy Mrs Cassie, variety store, 105 Campbell road, h do
Purdy Joseph, sea captain, h 5 Chestnut place
Purdy Miss Julia A, supt nurses Victoria General hospital
Purdy Leonard T, clerk, bds Maitland

☞ NOVA SCOTIA NURSERY, ... TELEPHONE 348. ☜

G. H. FLUCK, D. D. S. 122 HOLLIS STREET.
Full and Partial Sets of Teeth inserted at moderate rates

GEORGE A. PYKE,

Head of Central Wharf, - - Halifax.

WHOLESALE GROCER AND COMMISSION MERCHANT.

Special attention given to the selection of Tea, the finest grades of which are always kept in stock.

Purdy Thomas, iron moulder, h 105 Campbell road
Purvis James A, marble cutter, h 45 Maynard
Pushie James A, mining expert, h n s Cedar
Putnam Miss Adelaide, school teacher, bds 250 Gottingen
Putnam Charles, city bill poster, h 55 Brunswick
Putnam Charles jr, clerk, bds 55 Brunswick
PUTTNER CHAS. E., Ph.M., apothecary and accountant Victoria General hospital, h College cor Robie
Puttner Charles H, medical student, bds College cor Robie
Puttner Lewis, clerk, bds College cor Robie
Pye Charles, captain S S Havana, h 116 Queen
Pye Miss M, bds 277 Barrington
Pyke Arthur C, clerk, bds 105 Pleasant
PYKE GEORGE A., Wholesale Grocer & Com Merchant, 59 Upper Water, h 105 Pleasant. *See adv. above.*
Pyke George F, clerk, bds 105 Pleasant
Pyke Miss Maggie, milliner, 221 Brunswick, h 215 do
Pyke William, coal measurer, h 215 Brunswick
Quebec Fire Assur Co, J T Twining & Son, agents, 22 Bedford row
QUEEN BUILDING, 177 Hollis
QUEEN HOTEL, A B Sheraton, mang, 109 to 115 Hollis
QUEEN INSURANCE COMPANY, Branch Office for the Maritime Provinces, Queen Building, 177 Hollis St. Stephen Tobin, Gen. Supt., Chas. A. Evans, Res. Sec'y.
Quigley Edward, coachman A E McManus, h 73 Creighton
Quigley Frances, wid Michael, h 12 Victoria lane
Quigley John, of J Quigley & Co, h n s Cedar
Quigley J & Co, (J Quigley, B Stewart) turn' mill, 22 & 24 Maynard
Quigley Joseph, printer Mail office, bds 12 Victoria lane
Quigley Mary, wid John, h 39 Lower Water
Quinlan Jas T, quarter master sergt R E, h H M lumber yard
Quinn Miss Anna, variety, 11 Sackville, h do
Quinn Miss Annie, dressmaker, bds 78 Lockman
Quinn Arthur R, grocer, 93 & 95 Campbell road, h do

CUT FLOWERS AT ALL SEASONS, - NOVA SCOTIA NURSERY, LOCKMAN ST.

— EXERCISE AND SCRIBBLING BOOKS, —
At Provincial Book Store, 143 Barrington St.

FELIX J. QUINN,

— MANUFACTURER OF —

Belfast Ginger Ale,

LEMONADE AND SODA WATER,

To the Army and Navy, and Royal Mail Steamships.

PROPRIETOR EUROPEAN HOTEL.

272 Upper Water Street,

OPPOSITE CUNARD'S WHARF,

And 371 BARRINGTON STREET.

WEDDING BOUQUETS OF CHOICEST FLOWERS, - Nova Scotia Nursery, Lockman St.

Quinn Clarence, telegraph operator, bds 23 Jubilee road
Quinn Dominick, mason, h 3 Sullivan
QUINN F. J., Soda Water Manuf, 371 Barrington, prop. European Hotel, 270 & 272 Upper Water. *See adv above*
Quinn F Phillip, bottler, bds 272 Upper Water
Quinn Henry, mail clerk, h 50 Argyle
Quinn John, laborer, h 272 Upper Water
Quinn John, lineman electric light, h 14 Bishop
Quinn John K, butcher, 426 Upper Water, h Ontario
Quinn John P, bricklayer, h 452 Gottingen
Quinn Mrs J P, grocer, 450 Gottingen, h 452 do
Quin Joseph, victualler, 93 Gottingen, h 15 Agricola
Quinn Joseph, steam fitter MacDonald & Co
Quinn Martin, watchman N S S R, h 78 Lockman
Quinn Miss Mary A, fancy store, 205 Agricola, bds Ontario
Quinn Michael, porter Halifax hotel, h 11 Blowers
Quinn Stephen, locksmith, bds 11 Blowers
Quinan Bernard, com traveller, h 24 Coburg road
Quinnane Patrick, storekeeper, h 196 Brunswick
Quinnane W P, messenger P O, h 196 Brunswick
Quirk Christina, wid James, h 12 Birmingham
Quirk Edward J, liquors, 246 Lr Water, h 28 Spring Garden road
Quirk Mrs E J, fruit & confectionery, 23 Spring Garden rd, h 28 do

☞ **For Gentlemen only. See adv. page 221.** ☜

THOS. REARDON,
IMPORTER AND DEALER IN
Paper Hangings and Decorations,
Varnishes, Paints, Oils, Brushes, British Plate, Sheet, Embossed and Stained Glass, Artists' Materials, Picture and Room Mouldings, Window Shades, &c., &c.
WHOLESALE AND RETAIL.
House Paintings, Decorating, Sign Writing, &c., &c.
40 to 44 BARRINGTON ST., - HALIFAX, N. S.

Quirk Elizabeth, wid Thomas, h 52 Queen
Quirk George, clerk, bds 28 Spring Garden road
Quirk Henry, teamster, bds 52 Queen
Quirk H B, teamster, h 52 Queen
Quirk James, laborer, h 201 Albermarle
Quirk James, laborer, h r 52½ Dresden row
Quirk Matthew, clerk, bds 28 Spring Garden road
Quirk Richard, printer, bds 52 Queen
Quirk Thomas, clerk cable office, bds 52 Queen
Racey E F, clerk, bds 21 South
Rafter Alonzo R, overseer C F, bds 3 Fern lane
Rafter Anne, wid John J, h 3 Fern lane
Rafter Miss Annie B, employee C F, bds 3 Fern lane
Rafter Barbara, wid John J, h 3 Fern lane
Rafter Mrs John, grocer, 9 Almon, h do
Rafter Lewis H, laborer, bds 13 Fern lane
Rafter Sophia, wid Robert, h 69 North Park
Rafter William, bds 61 Bilby
Rafuse James, hack driver, bds 520 Upper Water
Rafuse Sewell, sewing machine agent, bds 11 John
RAILWAY DEPOT, I. C. R. & W. & A. R., 1 to 9 North
Raine John M, gardener, h e s Dutch Village road
Randall William, drug clerk, bds 121 Argyle
Randolph Walter H, botanical herbilist, h 122 North
Rankine Andrew F, drug clerk, bds 15 East Young
Rankine Charlotte, wid James, bds 87 Pleasant
Rankine James, iron ship builder, h 15 East Young
Rasley Archibald, shoemaker, h 26 Young or Islesville
Ratchford Miss Julia, bds 67 Hollis
Ravel Thomas, fireman, h 508 Upper Water
Rawding Mrs R, dressmaker, 169 Barrington, bds Acadian hotel
Rawley James, carriage painter, bds Tower road
Rawley John R, druggist, 146 Granville, h 41 Maynard
Rawley Michael, laborer, h 274 Gottingen

For Plants or Cut Flowers, Telephone 348 NOVA SCOTIA NURSERY, Lockman Street.

DR. J. A. MERRILL, - DENTIST,
Cor. Granville and George Streets, over KNOWLES' Book Store.

JOHN REDFORD,

Dry Goods Agency,

STOCK AND SAMPLE ROOMS: 16 GEORGE STREET.

Rawley Winifred, wid William, grocer, 198 Maynard, h do
Ray Albert, h r 48 Lower Water
Ray Walter G, surveyor, h 111 Cunard
Raymond Lt-Col Elliot A, h 87 Victoria road
Reader Frank, major Leicestershire Regt, h 60 Spring Garden road
READING ROOM AND MERCHANTS EXCHANGE, 56 Bedford row
REARDON CHAS. H., of Thomas Reardon, bds 226 Morris
REARDON FRANK, of Thos Reardon, h Coburg Road
Reardon Herbert L, carriage painter, bds 226 Morris
REARDON JAMES, painter, 40 & 42 Barrington, h 226 Morris
Reason Annie, wid James, dressmaker, bds 160 North
Red Cross Line Steamships, F D Corbett & Co, agents, 135 & 137 Lower Water
REARDON THOMAS, Painter and Glazier, 40 to 44 Barrington, h 222 Morris. *See adv. opp.*
REDDEN A. W., of A W Redden & Co, h 156 Spring Garden rd
REDDEN A. W. & CO., (A W Redden, J N Scott,) **Importers of English, French and American Fine Boots, Shoes and Slippers, 127 Barrington and 153 Granville.**
Redding Miss W A, stenographer A M Bell, bds Artillery place
Reddy D J, book-keeper, h 78 Barrington
Reddy Ernest, clerk, bds 102 Gottingen
Reddy Martin A, grocer, & victualler, 102 Gottingen, h do
Readdy William, foreman S Cunard & Co, h 12 Cornwallis
REDFORD JOHN, Dry Goods, 16 George, h 19 Victoria road. *See adv above*
Redman Mrs Marion, h 71 & 73 Birmingham
Redman William, laborer, bds Dwyer's wharf, Upper Water
Redmond Andrew, porter, h 37 Maynard
Redmond Ann, wid David, h 51 George
Redmond Howard, laborer, bds Chebucto road
Redmond James C, truckman, h Quinn, east side
Redmond John, boiler maker, bds 276 Robie
Redmond Mrs John, h 185 Pleasant

G. M. SMITH & CO. | Mantles. | 155 Granville St.

FLORAL DESIGNS FOR ALL OCCASIONS. - NOVA SCOTIA NURSERY, Lockman St.

TELEPHONE CALL 721.

44 BARRINGTON STREET, HALIFAX, N. S.

REILLY & SON,

Plumbers.

— DEALERS IN —

LATEST STYLES PLUMBING GOODS,

Water Closets,

BATHS. SINKS, RUBBER HOSE, PUMPS, &C.

ROSES ALL THE YEAR AROUND, NOVA SCOTIA NURSERY, LOCKMAN ST.

Redmond L J, hairdresser, Queen Hotel, 105½ Hollis, h 145 Grafton
Redman Nicholas, teamster, h 40 Lower Water
Redmond Richard, teamster, h 116 Agricola
Redmond William, tailor, h Chebucto road
Redmond William, shoemaker, h w s Oxford
Redpath Julia, dressmaker, h 86 Upper Water
Redpath Mrs Thomas, h 43 Lockman
Redstone Chas, tailor, bds 219 Brunswick
Reed Albert E, expressman, bds 22 Russell
Reid Caleb, laborer, bds 79 Duke
REID D. M., piano tuner and instructor at School for the Blind, h 147 Creighton
Reid Mrs Daniel M, grocer, 117 Creighton, h do
Reid Elizabeth, wid H B, h 121 Cornwallis
Reed Fredk J, clerk, bds 11 Inglis
Reid George, grocer, 67 Duke, h do
READ HERBERT H., physician, 89 Hollis, h do
Reed John, laborer, h 57 Maynard
Reed Margaret, wid George, h 173 Maynard
Reid Mary, wid James E, h 22 Russell
Reid Michael, fireman Gas Works, h 119 Dresden row
Reid Stephen, laborer, h 79 Duke
Read William J, victualler, 22 Spring Garden road, h Dartmouth
Reehl Frank, seaman, h 92 Upper Water
REEVES JAMES, of N S Furnishing Co, h 60 Tower road
Regan Ann, wid James, variety, 119 Upper Water, h do
Regan Maria, wid Frank, h 207 Grafton
Regan Mary, wid John, h 235 Barrington
Regan Timothy, shipwright, h 131 Creighton
REGISTRAR OF DEEDS OFFICE, court house, Spg Gard rd

—Esterbrook's Pens, all numbers, at KNOWLES' Bookstore.—

TELEPHONE 588.

REVERE HOUSE,

OPPOSITE I. C. R. STATION.

CHARLES E. ROGERS, Proprietor. W. HERBERT WALKER, Manager.

Best of Accomodation. Terms Moderate.

Riley Rarney, boiler maker, h 518 Upper Water
Reilly Charles, wood turner, bds 119 Pleasant
Riley Christopher, laborer, h 460 Upper Water
Ryley Frederick, clerk customs, h 114 Maitland
Reilly John P, laborer, h 50 Buckingham
REILLY JOSEPH, of Reilly & Son, bds 119 Pleasant
Reilly Michael, upholsterer, bds 119 Pleasant
REILLY & SON, (Thos S Reilly, Joseph Reilly,) **Tinsmiths and Plumbers, 44 Barrington.** *See adv opp*
REILLY THOMAS S., of Reilly & Son, h 119 Pleasant
Riley William, painter, h 17 Young or Islesville
Reilly William F, asst clerk Board of Works, h 128 South
Reliance Marine of Liverpool G B, J T Twining & Son, agents, 22 Bedford row
REMIGIUS BROTHER, La Salle Academy, 182 Pleasant
Renner Barbara J, wid George, Tremont hotel, City wharf, Up Water
Renner Charles, fish dealer, Steamboat wharf, h 80 Hollis
Renner James, barber, bds 237 Pleasant
Renner John, baker, h 6 Charles
Renner Thomas, liquors, Tremont hotel, 1 Up Water, h 235 Pleasant
Rennie George, shoemaker, bds 338 Upper Water
Rennie William, painter, h 43 Grafton
Rennie William, painter, h 153 Brunswick
RENT GEORGE,
STOVE AND KITCHEN FURNISHINGS, Refrigerators, Ice Cream Freezers, Water Coolers, Toiletware, &c., 31 Barrington, h 91 South Park
Rent Henry, manager Bone mill, h e s Dutch Village Road
Rent Michael, storekeeper, h Cornwallis lane
Rent Reubin G, clerk, bds 91 South Park
Rent Thomas, painter, h 88 Creighton
REVERE HOUSE, Chas. E. Rogers, Prop., 22 to 26 North. *See adv. above.*

G. H. FLUCK, D D S., 122 HOLLIS STREET. | Special attention given to the correction of oral deformities.

PLANTS AND FLOWERS BY MAIL, NOVA SCOTIA NURSERY, Telephone 348

WEDDING BOUQUETS AND FLORAL DESIGNS
At Nova Scotia Nursery, Lockman Street.

Renwick Alex, watchmaker, bds 124 Maynard
Renwick C, wid George, h 124 Maynard
Renwick George G, steam fitter, Macdonald & Co, bds 124 Maynard
Renwick Miss Jennie, clerk, bds 124 Maynard
Renwick John, mason, h 6 May
Revel Catherine, wid Thomas, h 317 Campbell road
Reyno E W, drug clerk, bds Royal hotel
Reyno Frederick, laborer, h 141 Argyle
Reyno James, laborer, h 141 Argyle
Reyno John, laborer, h 57 Grafton
Reyno Mrs John, second hand goods, 57 Buckingham, h 57 do
Reynolds Anthony M, car repairer I C R, h 52 Creighton
Reynolds C F, Ætna Life Insur agent, 162 Hollis, h 12 Mitchell
Reynolds Charles R, clerk, bds 14 Mitchell
Rennels Claude W, clerk, h 268 Gottingen
REYNOLDS, F. H., gents furnishings, 93 Barrington, h 3 Green
Reynolds George H, clerk, h 48 Spring Garden road
Reynolds James, bds 2 Mercer avenue, Brunswick
Reynolds James A, bricklayer, h 5 North George
Rennels Jane, wid George, h 268 Gottingen
Reynolds Jane, wid Michael, h 6 John's lane
Reynolds John, coachman, h 6 Johns lane
Reynolds Thomas, shoemaker, bds 129 Cornwallis
Reynolds Walter B, of W. B. Reynolds & Co, h 109 Inglis
Reynolds W B & Co, (W B Reynolds, J S Smith), hardware, 238 to 242 Lower Water, cor Prince
Reynolds Welwood, locker custom house, h 14 Mitchell
REYNOLDS WILLIAM K., Provincial cashier, Prov building, h 91 Inglis
Rhind Miss Agnes, bds 63 Victoria road
Rhind Caroline, wid Andrew F, h 38½ Morris
Rhind Charles, brakeman I C R, h 25 Bloomfield
Rhind Eliza, wid John, h 23 Acadia
Rhind Frances, wid Thomas, h 81 Tower road
Rhind Frank, clerk, h 56 Fenwick
Rhind George W, clerk, bds 23 Acadia
RHIND HENRY S., clerk of license City Hall, bds 345 Brunswick
Rhind Thomas, h 345 Brunswick
Rhind Wm, h 36 Argyle
Rhind William A, book-keeper, bds 345 Brunswick
Rhodes A Stanley, grocer, h 100 Maynard
Rhodes Mrs B F, grocer, 98 & 100 Gerrish, h do
Rhodes Charles C, grocer, h 111 Maynard
Rhodes & Co, grocers, 89 Gottingen

FLORAL DESIGNS FOR ALL OCCASIONS, - NOVA SCOTIA NURSERY, Lockman St.

Le Bon Marche, KID GLOVE EMPORIUM.
—91 BARRINGTON STREET.—

PLATINUM PENS. | METHODIST BOOK ROOM, 141 Granville Street.

Rhodes John, mason, h 98 & 100 Gerrish
Rhodes Maria, wid John, bds 45 Cogswell
Rhuda Lewis, clerk, bds 98 Cornwallis
Rhuda Michael, furniture maker, bds 6 Duncan
Rhuda William T, second hand store, 98 Cornwallis, h do
Rhude Ai, seaman, h 219 Cornwallis
Rhude John, sea captain, h 3 Sarah
Rhude Miss Sarah, dressmaker, h 39 Hollis
Rice George, machinist, h 30 Artz lane
Rice John steward, h 153 Brunswick
Rice Patrick, bartender, bds 153 Brunswick
Richard Albert R, clerk, bds 113 Gottingen
Richard George H, clerk, bds 113 Gottingen
Richards John, checker I C R, h 15 Gottingen
Richards John J, grocer, 9 Upper Water, h 112 Creighton
Richards William, carpenter, bds 154 North
Richardson Arthur, tinsmith, h 188 Agricola
Richardson Bridget, wid John, h 117 Creighton
Richardson Charles, laborer, h 64 Cornwallis
Richardson Edward, laborer, h 90 Bloomfield
Richardson Elijah, drug clerk, h 14 Uniacke,
Richardson Mrs Elizabeth, bds 188 Agricola
Richardson Elizabeth, wid James S, h 16 East Young
Richardson George, seaman, h 206 Lockman
Richardson Hellen, wid John, h 252 South
Richardson James, bds 252 South
Richardson James F, custom clerk, h 95 Queen
Richardson James S, carpenter, h 1 Mercer Avenue, Brunswick
Richardson John, clerk, bds 252 South
Richardson John, gardener, h 153 Creighton
RICHARDSON REV. KLEMENT, Episcopalian, h Hosterman's N W A
Richardson Mary Ann, wid John, bds 153 Creighton
Richardson Miss Minnie, bds 6 Fawson
Richardson Rebecca, wid Samuel, h 82 Creighton
Richardson Solomon, laborer, h Maitland
Richardson Stephen, teamster, h 8 John's lane
Richardson Stewart, seaman, h 206 Lockman
Richardson Wesley, tinsmith, h 188 Agricola
Richardson William M, commission merchant, h n s Coburg road
RICHMOND IRON FOUNDRY, James Hillis prop, 148 & 150 Campbell road
Riddell Phillip W, printer, h 89 Windsor
Ridgeway Charlotte, wid Joseph, h 34 John

NOVA SCOTIA NURSERY, TELEPHONE 348.

KNOWLES BINDS BOOKS! SURE!

THOMAS RITCHIE,
Barrister, Solicitor, &c.
MERCHANTS' BANK BUILDING,
21 GEORGE ST., HALIFAX, N. S.

DAVID ROCHE,
Painter, Glazier, Paper-Hanger & Decorator,
PLAIN & ORNAMENTAL LETTERING.
— IMPORTER OF —
ENGLISH, FRENCH and AMERICAN
Paper-Hangings & Decorations,
Paints, Oils, Varnishes, Glass, Putty, Brushes, Dry Colors, Smalts, &c.
ORDERS FROM THE COUNTRY SOLICITED.
234 and 236 ARGYLE STREET.
Agent C. & J. G. Potter's English Paper Hangings.

For Plants or Flowers, Telephone 348, NOVA SCOTIA NURSERY, Lockman Street.

Ridgeway Thomas, mail clerk Herald office, bds 34 John
Rieckhoff Charles L F, insurance agent, bds 77 Gottingen
Rigby Mrs C D, boarding house, 25 Morris
Ring George, fancy baker Moir Son & Co, h 12 Fay's lane
Ring Michael, laborer, h 33 Cornwallis
Ring Phillip, cooper, bds 33 Cornwallis
RIOUX PETER, shoemaker, 177 Upper Water, h do
Rioux Mrs Peter, grocer & etc, 177 Upper Water, h do
Kissey John, stair builder & carpenter, h Franklin
Ritchie Alexander J, book-keeper, h 85 Pleasant
Ritchie Charles, clerk, h 18 Blowers
Ritchie Charles H, clerk, bds 18 Blowers
Ritchie Miss Elizabeth, bds Home of the Aged
Ritchie Frederick, yard master I C R, h 41 Gerrish

CRAGG BROS. & CO., cor. Barrington & George Sts.
—Barbers' Supplies and Shaving Outfits.—

WILLIAM ROCHE,

Roche's Wharf.

—COALS.—

ACADIA, SYDNEY, VICTORIA, GLACE BAY and all kinds HARD COAL constantly on hand.

Also, ACADIA LUMP and NUT COAL at the Deep Water Terminus.

OFFICE, 279 UPPER WATER ST.

Telephone No. 123.

Ritchie G E, agent Fleishman & Co, h 55 Birmingham

RITCHIE GEORGE, barrister, 21 George, h Belmont, N W A

Ritchie Howard B, of H B Ritchie & Co, bds 121 South

Ritchie H B & Co, canned lobsters, Pickford & Black's whf, Up Water

Ritchie James D, bds 72 Tower road

Ritchie John, sea captain, h 39 John

RITCHIE HON. J. N., Judge Supreme Court, h 72 Tower road

Richey M Henry, inspector Peoples Bank, h 427 Brunswick

RITCHIE THOMAS, Barrister, 21 George, h 199 Pleasant. *See adv opp*

RITCHIE W. B. ALMON, of Borden, Ritchie, Parker & Chisholm, bds Queen Hotel annex, 136 Hollis

Rivett Miss Mary, bds Home for the Aged

Roche Catherine, wid Richard, h 52 Creighton

Roche Charles, h 64 Russell

Roche Charles W, bds 64 Russell

ROCHE DAVID, Painter & Paper Hanger, 234 & 236 Argyle & Jacob, h 87 Dresden Row. *See adv opp & marg lines*

Roche George, clerk customs, h Bedford

Roche Henry A, brakeman I C R, bds 147 Campbell road

Roache Jeremiah, tailor, h 223 Brunswick

Roach Lawrence J, can maker, h 294 Robie

Roche Mrs Mary, grocer, &c 103 Agricola, h 105 do

Roach Mary, wid James, h r 25 Cunard

Roach Michael, laborer, h 19 John's lane

ROCHE WILLIAM, M. P. P., Coal & Com. Merchant, 279 Upper Water, h 281 do. *See adv above*

Roan Charles, laborer, h 9 Brunswick

Roan John, laborer, h Africville

Roan Joshua, musician, h 9 Brunswick

Roan Martha, wid John, h 20 Cunard

Roan Mary Jane, variety, 219 Grafton, h do

Painters' Supplies. | DAVID ROCHE, 236 Argyle St.

PLANTS AND FLOWERS BY MAIL, - NOVA SCOTIA NURSERY, Lockman St.

TELEPHONE 348.

C. H. ROBERTSON & CO.,

— WHOLESALE AND RETAIL —

China, Glass and Earthenware.

174 GRANVILLE STREET, HALIFAX, N. S.

Roapell Robert, seaman, h 213 Grafton
Roast Mary, wid Wm, h 209 Lockman
Robb Allan, printer, bds 119 Cornwallis
Robb Donald, letter carrier, bds 119 Cornwallis
Robb Mrs Donald, boarding house, 119 Cornwallis
Robb William, printer, bds 119 Cornwallis
Roberts Caroline, wid William, h 163 Creighton
Roberts Edward, gunner R A, h 68 Buckingham
ROBERTS FRANK, of Roberts, Simpson & Co, h 2 Tobin
Roberts George, laborer, bds 237 Barrington
Roberts James, engineer, h 78 Pleasant
Roberts John, laborer, h 25 Gray's lane
Roberts Joseph, carpenter, h 327½ Barrington
Roberts Mrs Mary, nurse, bds 25 Jubilee road

ROBERTS, SIMPSON & CO., (Frank Roberts)
Commission Merchants, Exporters of Canned Goods and Lumber. Importers of Tin and Tinplates, Metals etc.
COMMERCIAL WHARF, Upper Water.

Roberts Thomas, engineer, h 247 Gottingen
Roberts William, wharf builder, h 41 John
Roberts William, carpenter, h 327½ Barrington
Roberts Alexander, inspector bank N S, bds Queen Hotel
Robertson Alexander, chief gauger customs, h 71 Lockman

ROBERTSON C. H. & CO., (Chas Bell, R S Rosborough) **China, Glass & Earthenware, 174 Granville.** *See adv above*

Robertson Charles, painter, bds 2 Hurd's lane
Robertson Charles, clerk, bds 71 Lockman
Robertson Robert, boiler maker, h 66 North
Robertson Wm, hardware, 205 & 207 Lr Water, h Armsdale, N W A
Robertson William, engineer, bds 71 Lockman
Robertson William G, clerk, bds Armdale, N W Arm
Robinson Alexander, truckman, h 22 Edinburgh
Robinson Miss Bessie, saleslady, bds 20 South Hollis
Robinson Miss B H, typewriter, h Dartmouth
Robinson Charles, clerk, h 268 South
Robinson Charles, telegraph lineman, h 49 Agricola
Robinson Charles, clerk, h 71 Lockman

NOVA SCOTIA NURSERY

Sample Card of Centric Pens for 15c. at KNOWLES.

FINE DRY GOODS.

C. ROBSON & CO.,

135 Granville St.,

Ladies' Waterproof Cloaks,

FRENCH CORSETS,

Cottons, Linens, Silks, Gloves, Hosiery, Ribbons, Mourning Goods, Crapes,

FRENCH DRESS GOODS, &c., &c.

ROBINSON CHARLES, liquors, 157 Lower Water, h do
Robinson Charles S, plumber, bds 14 Hurd's lane
Robinson Elizabeth, wid George, h 20 South Hollis
Robinson, Frederick, painter H M Dockyard, bds 30 Almon
Robinson George, clerk, bds Doyle
Robinson George, carpenter, h 20 South Hollis
Robinson James, laborer, h 13 Almon
Robinson Jane, wid Stewart, bds 10 Allen
Robinson Jane, wid William, h 14 Dresden row
Robinson John, fisherman, h w s Oxford
Robinson John, McD, engineer S S Acadian, h 8 Birmingham
Robinson Joseph W, cooper, h 7 Needham
Robinson Mary, wid George, h 61 Bilby
Robinson Richard, laborer, bds 9 Lawrence
Robinson Mrs S F, dressmaker, bds 25 Argyle
Robinson Samuel, second hand goods, 87 Argyle, h do
Robinson Mrs Samuel, second hand goods, 87 Argyle, h do
Robinson Susan, wid Alexander, h 14 Hurd's lane
ROBINSON THOMAS, livery stables, 5 to 25 Doyle, h do
Robinson Thomas, truckman, h 48 Almon
Robinson Walter, truckman, bds 61 Bilby
Robinson William, clerk, bds 20 South Hollis
Robinson William, book-keeper, h Doyle
Robinson William, clerk, h 49 Agricola
Robinson William, porter at Ordnance yard, h n s Linden
Robinson William, stevedore, bds 14 Artz lane
Robashaw Frank, coachman, h 36 Dresden row
Robashaw Peter, laborer, h Dwyer' wharf, Upper Water

ROBSON CHARLES & CO., (E Gorham,) **Dry Goods, Dressmakers & Milliners. 135 Granville.** *See adv above*

C. G. SCHULZE, IMPORTER OF CLOCKS, FINE JEWELRY, AND OPTICAL GOODS. 171 Barrington Street.

For Plants or Flowers, Telephone 348, NOVA SCOTIA NURSERY, Lockman St.

G. H. FLUCK, D. D. S., - 122 HOLLIS STREET.
Teeth filled with Gold, Silver, White, etc., at very low rates.

Rockett John, porter, h 13 Dresden row
Rockett Thomas, livery stables, 48 Gottingen, h do
Rockwell Alanthus, boiler maker, h 42 Artz lane
Rockwell David P, carpenter, h 14 Gray's lane
Roddick David, brakeman I C R, h 99 Campbell road
Roddick Elizabeth M, wid David, bds 22 East Young
Rodford George, laborer, h 62 Creighton
Roffey Thomas, cook, h 173 Brunswick
Rogers Alfred, printer, h 114 Brunswick
Rogers Alfred N, painter, bds 12 Allen
Rogers Mrs Annie, h 125 Brunswick
Rogers Miss Catherine, h 11 North

ROGERS CHARLES E., Prop. Acadia Gardens Hotel, 494 to 500 Upper Water, and prop Revere House, 20 to 26 North.

Rogers Eli, stevedore, h 21 Gray's lane
Rogers Florence, wid Henry, h 9 Morris
Rogers Frederick, foreman magazine ordnance, h 57 Bilby
Rogers George, laborer, h 81 North Park
Rogers Harold H, clerk, bds 130 Creighton
Rogers Henry, laborer, h 74 Gerrish
Rogers Henry, painter, h 12 Allen
Rodgers Hugh, undertaker, 72 Grafton, h 74 do

ROGERS REV. JABEZ A., Methodist, h 41 East Young

Rodgers James, laborer, h 81 Agricola
Rogers John, stevedore, h 114 Brunswick
Rogers Joseph, carpenter, h Chebucto road
Rogers Margaret, wid Thomas B, h 130 Creighton
Rogers Miss Margaret, h 104 Birmingham
Rodgers Matthew, teamster, h 43 Agricola
Rogers Oberlin A, com traveller A M Bell, h 18 South
Rodgers Theodore, storeman, h 81 Agricola
Rogers Thomas A, clerk, bds 130 Creighton
Rogers William, laborer, h 29 Falkland
Rogers William, laborer, Ordnance dept, h 151 Brunswick
Rogers William, h 151 Brunswick
Rogers Mrs Wm, gunsmith, 210 Upper Water, h 208 do
Rogers W Stetson, book-keeper, h 89 Cunard
Roker Mrs Emma, h 175 Brunswick
Roland Albert, laborer, h 164 Lower Water
Rolffe George, coachman, h Longard road
Rolston Edward, mail clerk, bds 121 Argyle
Rolston Joseph, victualler, 138 Barrington, h do
Rolston Martha, wid James, h 111 Gottingen

CUT FLOWERS AT ALL SEASONS, - NOVA SCOTIA NURSERY, LOCKMAN ST.

G. M. SMITH & CO, 155 GRANVILLE STREET.

Annie Swan's Books, at METHODIST BOOK ROOM,
141 Granville Street.

ROMANS MISSES, proprietors Waverley House, 74 Pleasant
Romans Bert W, machinist, h 125 Dresden row
Romans C C, wid Charles, h 72 Victoria road
Romans Charles, clerk, bds Waverley House, Pleasant
Romans C W, manufacturers agt, 18 Sackville, bds 125 Dresden row
Romans Miss Elizabeth, h 66 Gerrish
Romans Ernest, clerk, bds 125 Dresden row
Romans James, city water man, h 91 Lockman
Romans Miss L L, of Romans & Vaughan, bds 125 Dresden row
Romans Miss Mabel, h 72 Victoria road
Romans Margaret, wid Robert, h 16 Mitchell
Romans Miss Myra, h 72 Victoria road
Romans Sarah J, wid Robert J, h 125 Dresden row
Romans Stephen, laborer, h 43 Seymour
Romans & Vaughan, milliners, 13 Barrington
Romard Luban, laborer, h Dwyer's wharf, Upper Water
Romo George, carpenter, h 117 Grafton
Romo George, laborer, h 114½ Hollis
Romo John, carpenter, bds 11 South Brunswick
Romo Kate, wid John, h 17 Blowers
Romo Lawrence, laborer, bds 296 Barrington
Romo Mrs Rachael, h 76 Sackville
Ronan Albert, laborer, h 164 Lower Water
Ronnan Daniel, storekeeper, bds 101 Wellington
Ronnan Frank A, com traveller, h 99 Wellington
Ronnan F P, com merchant, Fairbanks south whf, h 101 Wellington
Ronnan Fredk P, clerk, bds 101 Wellington
Ronan James, laborer, h 219 North
Ronan Joseph, laborer, h 194 Lockman
Ronayne Charles, storekeeper, h 42 Hollis
Ronayne Christina, wid Patrick, h 210 & 212 Lockman
Ronayne Joseph, bookkeeper, bds 42 Hollis
Roagnane Thomas, sexton St Mary's, h 5 Grafton
Roode James, cabinet maker, Gordon & Keith, h Brockley's lane
Roome C Emile, wine merchant, 73 Upper Water, h 11 Annandale
Roome Edward H, contractor, bds 68 Roome
Roome Frederick W, carpenter, bds 68 Gottingen
Roome George F, clerk, h 103 Gottingen
Roome John R, spice manufacturer, h 68 Gottingen
Roome Miss Maude, employee C F, bds 48 Macara
Roome Peter, carpenter, h 9 Allen
Roome Richard T, contractor, h 68 Roome
Roome Robert L, clerk, h 85 Cornwallis
Roome Miss Sophia, employee C F, bds 48 Macara
Rooney Michael, teas, coffees, groceries, 80 Gottingen, h 80½ do

ROSES ALL THE YEAR AROUND, NOVA SCOTIA NURSERY, LOCKMAN ST.

American and Canadian Money Orders at KNOWLES'.

NOVA SCOTIA NURSERY, Lockman Street. | PLANTS AND CUT FLOWERS For all Purposes.

Rooth James, clerk, h 85 Agricola
Roper Henry, carpenter, h 12 Henry
Rosborough Charles R. carpenter, bds 68 North
Rosborough James, foreman S M Brookfield, h 68 North
Rosborough James, jr, carpenter, h 165 Pleasant
ROSBOROUGH R. S., of C H Robertson & Co, h 68 North
Roscoe Michael, mason, h 119 Lockman
Rose Celena, wid Alex, h 119 Grafton
Rose Charles, printer, bds 28 John
Rose James, teamster, h 297 South
Rose John, shipwright, h 28 John
Rose Mary, wid William, bds 1 Granville
Rose Michael, laborer, h 7 Poplar Grove
Rose Miss S, bds 9 Inglis
Rose Stephen, truckman, h 106 Lockman
Rose Mrs Stephen, variety, 106 Lockman, h do
Rose William, mason, h 1 Granville
Rosengren Andrew, cooper, h 31 Seymour
Rosenthall Joseph, trader, bds 2 Hurd's lane
Ross Albert, teamster, 41 Bedford row, h Agricola
Ross Alexander, gardener, h 11 Barrington
Ross Andrew, carpenter, h 6 Fern lane
Ross Charles A, printer, bds 51 South Park
Ross Mrs Christie, h 30 Grafton
Ross Clifford, reporter Acadian Recorder, h 9 Moran
Ross Daniel, clerk, bds 77 Kempt road
Ross Donald, gardener, h 312 Gottingen
Ross Donald, clerk, bds 9 Moran
Ross Miss Ellen, h 127 Morris
Ross Emma, wid Albert, h 123 Pleasant
Ross Evan J, principal Richmond school, h 8 Belle Air Terrace
Ross George, school teacher, bds 170 Argyle
Ross Miss Isabella, h 11 North
ROSS JAMES, photographer, 161 Barrington, h 9 Moran
Ross James A, photographer, bds 9 Moran
Ross James, M D, medical officer " McKay Bennet, bds 43 Brenton
Ross Mrs James, bds Home for the Aged
ROSS, GEN. SIR JOHN, K.C.B., h 10 Spring Garden road
Ross John, blockmaker, h 40 Allen
Ross John, engine driver I C R, h 211 Lockman
Ross John, tinsmith, bds 77 Kempt road
Ross John, engineer, h 22 Smith
Ross John, blockmaker, h Allen
Ross John T, of Russell & Ross, bds Hillside Hall, 21 South

NOVA SCOTIA NURSERY, LOCKMAN ST. - CUT FLOWERS AT ALL SEASONS,

JOHN K. HUBELEY, - 566 Upper Water St.
GENTLEMEN'S GARMENTS STEAMED AT LOWEST PRICES.

C. G. ROWLAND,

Merchant Tailor.

A full line of the latest Scotch and English Goods to select from.

121 GRANVILLE ST., HALIFAX, N. S.

Ross Lydia, wid Peter, h 68 Morris
Ross Neil, teamster, bds 222 Agricola

ROSS, SEDGEWICK & MACKAY, (W. B. Ross, Q. C., James A. Sedgewick, Adams A. MacKay,)
BARRISTERS, SOLICITORS, &c.,
31 George Street,

ROSS HON. WM., com merchant, 173½ Lwr Water, h 53 Brenton
ROSS WM., hats, caps, & furs, 152 Granville, h 51 South Park
Ross William, seaman, h 120 Cornwallis
ROSS WM. B., Q. C., of Ross, Sedgewick & MacKay, h 74 Morris
Ross William, clerk Halifax bank, bds 11 Inglis
Rossbottom Thomas, laborer, h 236 Gottingen
ROUE JAMES, soda wtr manuf, Wood's whf, Lr Wtr, h 14 Kent
Rouliston Joseph A, butcher, h 5 Duffus
Rourke Alexander, laborer, h 171 Creighton
Rourke Mary, wid William h 154 North
Rousse Thomas, laborer, h 7 Johns lane
Rowbolt Abraham, laborer I C R, h 333 Campbell road
Rowe William H, secretary, h H M Dockyard
ROWLAND, CHARLES G., Merchant Tailor, 121 Granville, h 24 Brunswick. *See adv above.*
Rowland Charles H, tailor, bds 24 Brunswick
Rowland Edwin Y, commercial traveller, bds 24 Brunswick
Rowlings G A R, law student, bds 4 Carleton
Roy Edward F, clerk, bds 74 Seymour
Roy J E, Halifax Piano Co, h 62 Inglis
Roy J E & Co, (J E Roy,) sewing machines, 157 & 159 Hollis
Royal Hotel, Mrs L D Winsor, prop, 119 & 121 Argyle
ROYAL INSURANCE CO., Farquhar, Forrest & Co., 173 Hollis.
ROYAL NOVA SCOTIA YACHT CLUB, 11 to 19 Pleasant

MORTON & CO., 143 BARRINGTON STREET,
BOOKSELLERS AND STATIONERS.

FLORAL DESIGNS FOR ALL OCCASIONS. NOVA SCOTIA NURSERY, Lockman St.

— E. P. ROE'S BOOKS, in Paper Binding, —
At Methodist Book Room, 141 Granville St.

TELEPHONE 348.

ROYAL MAIL S. S. CO., S. Cunard & Co, Agents, 203 Upper Water. *See adv back cover.*

Rozee Charles, baker & confectioner, 69½ Gottingen, h do
Ruder Ernest, clerk, bds 98 Cornwallis
Ruder Michael, furniture packer, h 13 Lawrence
Rudge James, boiler maker, h 52 Lockman
Rudland Margaret, wid Robert, h Barrington
Rudland Miss Margaret, saleslady, h Barrington
Rudolf Mrs Edward, h 1 Lower Water
Rudolf Frank G., sea captain, h 30 Wellington
Ruggles Albert B, clerk, bds 3 Creighton
Ruggles Charles H, clerk, bds cor South & Church
Ruggles Harry L, clerk, bds cor South & Church
RUGGLES REV. J. O., of Morton & Co, h cor South & Church
Ruggles Market, 136 & 138 Barrington
Ruggles Millidge H, of M H Ruggles & Co, h 3 Creighton.
Ruggles M H & Co., (M H Ruggles,) china, glass, &c., 123 Argyle
Ruggles M Valentine, clerk, bds 3 Creighton
RUGGLES ST. CLAIR, Merchant Tailor, 142 & 144 Hollis, h 41 Brenton. *See adv opp*
Ruhland John W, architect & builder, 15 Hollis, h do
Rule James, truckman, h n s Coburg road
Rumsey Francis, printer, bds 19 Poplar grove
Runt Edward, storekeeper S Cunard & Co, bds Barrington
Runt Michael, storekeeper S Cunard & Co, h Cornwallis lane
Russell Allen, clerk, bds 277 Barrington
Russel Benjamin, of Russell & Ross, h Dartmouth
Russel Charles C, cab driver, h 58 Dresden row
Russell Charlotte, wid George, h 22 Clifton
Russell Miss Ella, bds 283 & 285 South
Russell Frank P, salesman, bds 71 Russell
Russell Henry, coal hawker, h 166 Maynard
Russell House, Mrs. F. Brittain, prop, 92 Hollis
Russell James W, commission merchant, h 19 Smith
Russell Lee, teacher manual training school, bds 11 Inglis
RUSSELL & ROSS, (Benj. Russell, J T Ross,) barristers, &c., 42 Bedford row
Russell Thomas, machinist, h 44 Birmingham
Rusted Charles, gardener, h 2 Atlantic
Rutherford Daniel, conductor I C R, h 3 Belle Air terrace
Rutherford Douglas, jr, clerk, bds 3 Bell Air terrace
Rutledge Ann, wid John, h 40 & 42 Cunard
Ryan Ada F, teacher St Mary's school, bds 17 Spring Garden road

NOVA SCOTIA NURSERY,

BIBLES, PRAYER BOOKS AND HYMN BOOKS,
At KNOWLES', cor. George and Granville Streets.

ST. CLAIR RUGGLES,
—Merchant Tailor,—
144 HOLLIS STREET, - HALIFAX, N. S.

Ryan Arthur, printer, bds 98 Granville
Ryan Miss Bessie, dressmaker, bds 25 & 27 Grafton
Ryan Catherine, wid Patrick, bds e s Dutch Village road
Ryan Charles, lather, bds 115 Creighton
Ryan Chas, I C R shunter
Ryan Cornelius, stevedore, h 138 Argyle
Ryan Daniel, shoemaker R Taylor's, bds 43 Almon
Ryan David J, checker I C R, bds 245 Campbell road
Ryan Dennis, fisherman, h 125 Cornwallis
Ryan Dennis A, printer, h 125 Cornwallis
Ryan Edmond chief inspector fish and oil, h 99 Creighton
Ryan Edmund P, clerk, h 17 Spring Garden road
Ryan Edward, checker S Cunard & Co, h 62 Gerrish
Ryan Edward, gate keeper Victoria General Hospital
Ryan Edward S, fisherman, h 84 Upper Water
Ryan Elizabeth, wid James, bds 17 Spring Garden road
Ryan Ellen, wid Stephen, h 29 Blowers
Ryan Miss Ellen, confectionery, 245 Campbell road, h do
Ryan Ellen, wid Patrick, grocer, 10 Cornwallis, h do
Ryan Emma, wid James, h 117 Cornwallis
Ryan Frances, wid Thomas, h 90 Gerrish
Ryan F C, clerk, bds Uniacke
Ryan F P, clerk, bds 88 Dresden row
RYAN J. B., inspector weights and measures, 3 George, h Coburg rd
Ryan James, laborer, h 2 Gerrish
Ryan James, messenger I C R, bds 16 Kaye
Ryan James, printer, bds 120 Argyle
Ryan James, sea captain, h 17 Spring Garden road
Ryan James, clerk, bds 10 Cornwallis
Ryan James, seaman, h 68 Lower Water
Ryan James, jr, teamster, bds 68 Lower Water
Ryan Janet, wid William H, h 51 Agricola
Ryan John, grocer, 1 Gerrish, h 3 do
Ryan John, carpenter, h 9 Brunswick lane
Ryan John, fireman, h 8 Kempt road
Ryan John, train master, h 16 Kaye
Ryan John, stevedore, h 104 Lockman

CUT FLOWERS AT ALL SEASONS, - NOVA SCOTIA NURSERY, LOCKMAN ST.

G. M. SMITH & CO., 155 Granville Street. RICH BLACK SILKS.

DAVID KING & CO, - 29 Barrington Street.
COPPER BOILERS, SINKS, BATHS, ETC., ALWAYS ON HAND.

Ryan John, employee dockyard, bds 74 Lockman
Ryan John, clerk, bds, 125½ Dresden row
Ryan John, laborer, bds 68 Lower Water
Ryan John, engineer, h 45 Campbell road
RYAN JOHN F., victualler, 224 Argyle, h 23 Gottingen
Ryan Miss Kate, h 152 Spring Garden road
Ryan Lawrence, truckman, h 25 & 27 Grafton
Ryan Margaret, wid Christopher, bds 62 Gerrish
Ryan Margaret, wid Richard, h 120 Argyle
Ryan Margaret, wid Timothy, variety, 56 Buckingham, h do
Ryan Martha, wid James, h 302 Upper Water
Ryan Mary, wid James, h 104 Hollis
Ryan Mrs Mary, grocer, 125 Cornwallis, h 123 do
Ryan Michael, laborer, h 2 Gerrish
Ryan Michael, seaman, h 44 Bauer
Ryan Michael, laborer, bds 6 Gerrish lane
Ryan Michael, carpenter, h 245 Campbell road
Ryan Michael, laborer, h 35 Lockman
Ryan Patrick, h 35½ Albermarle
Ryan Patrick, boarding house, 155 Lower Water
Ryan Peter, bartender, bds 37 Buckingham
Ryan Peter D, clerk, bds 125½ Dresden row
Ryan Peter, bds 1 Gerrish
Ryan Phillip, lineman, bds 56 Buckingham
Ryan Thomas, laborer, h 171 Grafton
Ryan Thos, truckman, h 35 Granville
Ryan William, laborer, h 214 Lockman
Ryan William, stevedore, h 3 Gerrish
Ryan William, sailmaker, bds 56 Buckingham
Ryan William, laborer, h 37 Birmingham
Ryan W A, agent, h 6 Uniacke
Ryan William H, cooper, h 37 Birmingham
Ryder Charles, laborer, h 421 North
Ryder George, hostler, h 66 Albermarle
Ryder George, laborer, bds 31 Cunard
Ryder James, baker, h s s Quinpool road
Ryder Jas, I C R cleaner
Ryder Mary Ann, wid Thomas, h 34 Albermarle
Ryder Thos, laborer, h 421 North
Ryerson Frederick C, book-keeper, bds 87 Pleasant
Ryerson Henry, cabman, h 116 Hollis
Ryerson Mrs Margaret, h 116 Hollis
Safford Mrs Elizabeth, h 171 Grafton
Safford James, laborer, h 171 Grafton
SAILORS HOME, Upper Water cor Bells lane

ROSES ALL THE YEAR AROUND, - NOVA SCOTIA NURSERY, LOCKMAN ST.

JOHN K. HUBELEY, | PROP. HALIFAX STEAM DYE WORRS, 566 Upper Water.

LADIES' FINE STATIONERY, AT METHODIST BOOK ROOM. —141 Granville Street.—

Salkus Albert, seaman, h 55 Creighton
Salkus Mrs Albert, grocer, 77 Cornwallis, h 55 Creighton
Sallars Charles, laborer, h 4 Victoria lane
Sallis Isaac, contractor, h 137 Cunard
Salmon E T, sergt A P D, bds Pavillion Barracks
Salter Frank, clerk, bds Lorne House, 81 Morris
Salter Robert, engineer, h 37 Granville
Salter W S, Acct Hfx Illum & Moter Co, h 87 Inglis
Salterio James W, clothier, h 35 Creighton
Salterio Thomas, baggage master I C R, h 40 Kempt road

SALVATION ARMY QUARTERS, 156 North, barracks 46½ Argyle

Sampson Charles, laborer, h 91 r Lower Water
Sampson H H, clerk, bds Russell House
Sampson Isaac, laborer, h 53 Lower Water
Sampson Thomas, bds 60 Barrington
Sampson Thomas, blacksmith, h 204 Grafton

SANDBERG JOHN, Manager Bavarian Lager Beer Brewery, 50 Duke, bds Albion Hotel. *See adv page 170*

Sandemand Henry G G, Flag Lieut, h Admiralty House
Sandy Peter, butcher, h Gottingen north end
Sanford Catherine, wid George, bds 42 Brenton
Sanford Clarence G, student, bds 3 Annandale

SANFORD F. B., of G A Sanford & Sons, h 42 Brenton

SANFORD GEO. A. & SONS, (H B Sanford, F B Sanford,) **Manufacturers and dealers in Marble and Polished Granite Monuments, Head Stones, Fonts, Church Tablets, Basin Tops, &c., 82 & 84 Argyle, opp St. Paul's Church.**

SANFORD H. B., of Geo A Sanford & Sons, h 23½ Spg Garden rd

SANFORD I. S., com merchant, 44½ to 46 Argyle, h 3 Annandale

Sanford I Edward, victualler, 44½ Argyle, h 57 Birmingham
Sanfords Market, 44½ to 46 Argyle
Santell James D, plumber, h 32 Summer
Sargent Ada B, supt Clayton & Sons, bds 170 Argyle
Sargent Emma, asst superintendent Clayton & Sons, bds 170 Argyle

SARMATIAN HOUSE, Mrs J H, Watson, 390 & 392 Up Water

Sarre James, clerk, bds 39 Spring Garden road

SARRE N. & SONS, (N Sarre, W C Sarre,) tobacconists, 27 George

Sarre William C, of N Sarre & Sons, h 39 Spring Garden road
Sattchell George, groom, h 67 Wellington

SAUNDERS ALFRED, of Saunders & McLearn, h 144 North

Saunders Miss Amy C, teacher Creighton St school, bds 144 North

KNO WLES' BOO KSTO RE, Cor. Gra n vill eS tand Ge or ge. See page 221.

PLANTS AND FLOWERS BY MAIL, - NOVA SCOTIA NURSERY, Telephone 348.

PALMS AND DECORATIVE PLANTS,
At Nova Scotia Nursery, Lockman Street.

TELEPHONE 348.

Saunders Bernard P, insurance agent, h 9 College
Sanders Catherine, wid Sampson, h 9 Maitland
Sanders Charles, mason, h 8 Cunard court
Saunders Charles, steward MacKay Bennett, bds 47 Atlantic
Saunders David, bartender, bds 28 Grafton
Saunders Edmund A, book-keeper, bds 144 North
Saunders Ellen, wid William, bds 9 Maitland
SAUNDERS REV. E. M., D. D., Baptist, h 28 Carleton
Saunders George, goldsmith, bds 40 Allen
Saunders George, mason, bds 120 Cunard
Saunders Henry, builder & mason, 8 & 10 Brunswick, h 9 Maitland
Saunders James, umbrella mender, 349 Barrington, h 175 Creighton
Saunders John E, janitor Y M C A, 28 to 32 Prince
Saunders Joseph, laborer, h 25 James
Saunders Joseph, horse clipper, h 47 Atlantic
Saunders Joseph R, h 26 Queen
Saunders Mary, wid Henry, h Franklyn
Saunders Mary J, wid Thomas, h 100 Birmingham
SAUNDERS & McLEARN, (Alfred Saunders, Jas McLearn, jr)
Seed Dealers, 217 & 219 Barrington
Saunders R E, messenger Union bank, h Union bank, 181 Hollis
Saunders Robert, dairyman, h 66 Seymour
Saunders Sampson, supt letter carriers, h 120 Cunard
Saunders William, Steamship House, 346 to 348 Upper Water
Saunders William, truckman, bds 66 Seymour
Saunders Wm A, silversmith, bds 48 Windsor
Saunders William H, mason, h 8 Chebucto road
Sanders William S, Grand Scribe S of T, h 48 Windsor
Savage David, sexton of Chalmers Church, h 102 Barrington
Savage Edward, baker, bds 261 Upper Water
Saville Mathew, foreman ordnance dept, h ordnance dept, Upper Water
Saxton George Arthur, painter, bds 12 Bishop
Saxton George R, janitor engine house, 38 Maynard, h do
Saxton James, gas fitter, bds 12 Bishop
Saxton Richard, carpenter, h 12 Bishop
Saxton Richard John, plumber, bds 12 Bishop
Scallian Andrew, fisherman, h 245 Creighton
Scallion James, plumber, bds 18 North
Scallon Thomas, laborer, h 16 Young or Islesville
Scanlon Cornelius, laborer, h 1 Albert
Scanlon Daniel, of Scanlan & Henigan, h 98 Grafton
Scanlon & Henigan, blacksmiths, 22 Granville
Scanlon John, laborer, h 97 Lower Water
Scanlon Mrs John, h 97 Lower Water

NOVA SCOTIA NURSERY,

CRAGG BROS. & CO., cor. Barrington & George Sts.
PLATED WARE AT POPULAR PRICES.

C. G. SCHULZE,
Practical Watch & Chronometer Maker.
— IMPORTER OF —
FINE GOLD & SILVER WATCHES, CLOCKS, FINE JEWELRY & OPTICAL GOODS.
Chronometers for Sale, for Hire and Repaired. Rates determined by Transit Observations.
SPECIAL ATTENTION GIVEN TO REPAIRING FINE WATCHES.
171 Barrington St., Halifax, N. S.

Scanlan John B, clerk, bds 74 Queen
Scanlan Matthew, dry goods, 57 Duke, h 74 Queen
Scanlon Patrick, seaman, h 266 & 268 Upper Water
Scanlon Thomas, laborer, h W I wharf, Lower Water
Scanlan Wm, storekeeper, h 34 Maitland
Scanlan Mrs William, groceries, 34 Maitland, h 36 do
Scarfe George, fireman, h 202 Argyle
Scarfe Margaret, wid George, h 202 Argyle
Scarfe Thomas, shoemaker, bds 202 Argyle
Schofield Samuel, roller coverer, bds 77 Almon

SCHON WILLIAM, Manager Ungar's Steam Laundry, 68 & 70 Barrington, h 62 Granville. *See adv per Index.*

SCHOOL COMMISSIONER'S OFFICE, 81 Sackville

SCHOOLS PUBLIC, Inglis, 155 Albermarle; Acadian, 95 Argyle; National, 92 Argyle; St Mary's, 6 Barrington; Alexandria, 28 to 38 Brunswick; Dutch Village; Albro St. 225 Creighton; 100 to 104 Morris; Halifax Academy, cor Sackville and Brunswick; Richmond, 41 Roome; Russell, 25 Campbell Road; St Patrick's, 24 Lockman; Tower Road; Bloomfield; Compton Avenue; Almon, 1 Summer; LeMarchant.

Schrage Margaret, wid William Henry, h 29 Maynard
Schrage Richard, teamster G M, bds 29 Maynard
Schraggie Frank, watchman, h 33 Gottingen
Schroeder Bernard, stevedore, h 219 Albermarle
Schrum James, core maker Douglas & Co, h Dartmouth

SCHULZE CARL G., Watchmaker and Jeweller, 171 Barrington, h 22 Lucknow. *See adv above and marginal lines.*

Schultz Thomas, janitor Albro street school, h 227 Creighton
Schurman George W, law student, bds 87 Pleasant
Schwartz C H, machinist, bds 48 Buckingham
Schwartz Edward D, machinist, bds 77 Gottingen
Schwartz Eliza, wid George, h 262 Upper Water

SCHWARTZ FRANK, of Hfx Tea & Coffee Co, h 154 Brunswick

Schwartz Frederick, manufacturer's agent, bds 77 Gottingen
Schwartz Gabriel D, laborer, h 50 Almon

For Plants or Flowers, Telephone 348, NOVA SCOTIA NURSERY, Lockman St.

C. G. SCHULZE, 171 Barrington St. **Chronometers for Sale, for Hire and Repaired. Rate determined by Transit Observation.**

WEDDING BOUQUETS OF CHOICEST FLOWERS. - Nova Scotia Nursery, Lockman St.

ARMY AND NAVY DEPOT.

180 and 182 Granville St.

JAMES SCOTT & CO.

THE PUREST AND FINEST QUALITY OF

Wines, Liquors, Liqueurs,

ALES and PORTER,

IN THE PROVINCES.

A Large Stock of the Best General and Fancy

GROCERIES.

Schwartz George, manufacturer's agent, h 77 Gottingen
Schwartz Mrs George, prop Provincial House, 77 Gottingen
Schwartz George G, jeweller, h 137 Spring Garden road
Schwartz Mary, wid Godfrey M, h 137 Spring Garden road
Schwartz Mary, wid W H, h 58 Brunswick
SCHWARTZ ROBT. L., of N S Printing Co, h 137 Spg Gar rd
SCHWARTZ WM. E., of W H Schwartz & Sons, h 200 Brunswick
Schwartz William H, shipping clerk S Cunard & Co, bds 77 Gottingen
SCHWARTZ W. H. & SONS, (W E Schwartz,)
Wholesale Importers of Fine Coffees and Spices. Coffees Roasted by Latest Improved Machinery, 204 and 206 Upper Water.
Scotch Dye Works, W H. Keirstead, prop, 285 & 287 Barrington
Scott Miss A E, bds 48 South Park
Scott Angus, laborer, bds 7 Young or Islesville
SCOTT ALEXANDER M., of Jas Scott & Co, h 16½ Hollis
Scott Charlotte, wid W H, h 2 Maitland
Scott Daniel, h 249 Brunswick
Scott Daniel, laborer N S S R, h 147 Campbell road
Scott Daniel J, baker, 304 Upper Water, h 306 do
Scott Donald, hostler, bds 2 Belle Air terrace
SCOTT F. J., baker, 63 George, h 61 do, fancy bakery, 91 Gottingen

STEPHENS' INKS AT KNOWLES' BOOKSTORE.

STANDARD CLOTHING HOUSE.

Ready-Made Clothing

—AND—

GENTS' FURNISHINGS.

Largest and Best Stock in City for Men and Boys.

SCOVIL, FRASER & PAGE,

168 & 170 GRANVILLE ST.

Scott Henry, book-keeper, bds 46 Spring Garden road
SCOTT JAMES, of James Scott & Co, h 83 Queen
SCOTT JAS. & CO., (Jas Scott, A M Scott,) **Grocers, Fruit Dlrs & Wine Mrchnts, 180 & 182 Granville.** *See adv opp*
SCOTT J. NEWTON, of A W Redden & Co, h Edwards, west side
Scott Johanna, wid William, h 120 Lockman
Scott Joseph, private Leicestershire regt, h 133 Brunswick
Scott Miss Mary, bds 132 Tower road
Scott Samuel S, accountant, h 46 Spring Garden road
Scott Sarah, wid Isaac J. bds 20 North Starr
Scott Thomas, clerk, h 60 Veith
Scott William, car cleaner I C R, h 60 Veith
Scott William, printer, bds 7 Upper Water
Scott W McG, book-keeper, h 144 Spring Garden road
SCOTTISH UNION & NATIONAL INS CO., Ltd., (FIRE), A C Edwards, agent, Queen Building, 177 Hollis
SCOVIL, FRASER & PAGE, (Jas Scovil, W J Fraser, W F Page,) **Clothiers and Gents' Furnishings, 168 and 170 Granville.** *See adv above*
Scovil James M, clerk, bds 74 Gottingen

NOVA SCOTIA NURSERY, TELEPHONE 348.

DR. J. A. MERRILL, DENTIST,
Cor. Granville and George Sts., over KNOWLES' Bookstore.

— OXFORD BIBLES, FOR PRESENTS, —
At Methodist Book Room, 141 Granville Street.

Scriven F A, clerk, bds 11 Dresden row
Scriven George, printer, bds 11 Dresden row
Scriven G H, fancy bakery, 67 Barrington, h 34 Compton avenue
Scriven James A, of J J Scriven & Son, bds 77 Gottingen
SCRIVEN J. J. & SONS, (W R Scriven, J A Scriven,) bakers, 389 & 391 Barrington
Scriven Joseph B, blacksmith, h 11 Dresden row
Scriven Mary A, wid John, h Dartmouth
Scriven William R, of J J Scriven & Son, h 35 Compton avenue
Seaboyer Charles E, carpenter, h 11 Russell
Seabrooke George T, clerk, bds Brunswick lane
Seabrook James, clerk, h 15 South Brunswick Court
Seaburg Albert, storekeeper Wm Muir & Son, h 130 Lower Water
Seabury Miss M E, B A, teacher Ladies College, 164 to 172 Pleasant
Seals Daniel, painter, h 62 Maitland
SEAMAN'S FRIEND SOC., Geo Graydon mgr, 74 Upper Water
Sears Isaac, laborer, h 56 Bloomfield
Seaside Inn, Mrs M Doneaghy, 263 Upper Water
SEDGEWICK JAMES A., of Ross, Sedgewick & MacKay, bds Queen Hotel
Seeley John, store keeper, h 455 Brunswick
SEETON & MITCHELL, (A P Mitchell,) wholesale grocers, 39 Upper Water
Seeton Robert B, of R B Seeton & Co, h 180 Tower road
Seeton R B & Co, (R B Seeton,) wholesale grocers and com merchts, Pickford & Black's wharf, Upper Water
Seeton Robert H, clerk, bds 180 Tower road
Selig Charles W, steward S S Beta, bds 84 Agricola
Selig John, store keeper, William Roche, h Brunswick cor North
Sellers John A, carpenter, h 60 Lockman
Selig John Francis, carpenter, h 84 Agricola
Sellers William H, blacksmith, h 48 Brunswick
Sellon Charles, h 22 Dresden row
Sellon Charles jr, shoe cutter, bds 22 Dresden row
Sceion Frederick, soldier, h 65 Brunswick
Sellon Horace, teamster, h 30 Blowers
Sellon Horatio, cabinet maker, h 2 Chestnut terrace, Quinpool road
Sellon Horatio B, architect, 33 Sackville, h Bedford
Sellon Michael, cabinet maker, h Quinpool road
Semon Zera, Pepper Pot Kitchen, 238 Argyle, h 4 Jacob
Sentell Mrs Ellen, janitrix, County court house, 4 Spring Garden rd
Sentell James B, plumber, h 32 Summer
Sentles Robert, carpenter, h 11 William
Service Thomas, chief engineer N S S R, h 20 East Young

ROSES ALL THE YEAR AROUND, - NOVA SCOTIA NURSERY, LOCKMAN ST.

B. G. STREET, 1 Argyle St. - Dyer and Cleanser.

HON. S. L. SHANNON, Q. C. F. P. BLIGH.

SHANNON & BLIGH,

Attorneys-at-Law, Conveyancers, &c.

42 BEDFORD ROW.

Halifax, N. S.

Settle John S, salesman, bds Dartmouth
Settle Miss M A, dressmaker, bds 30 Birmingham
Settle Miss M A, dressmaker, h 35 Duke
Seymour Moses, carpenter, h 54 North
Shadbolt George, coal carrier, h 56 Kempt road
Shadbolt William, coal pedler, h Gottingen north end
Shaffer & Adams, (G Shaffer, H Adams,) sailmakers, 101 Up Water
Schaefer Frantz, book-keeper, h 24 Smith
Shaffer George, of Shaffer & Adams, h 470 Upper Water
Schaefer H, of H Schaefer & Son, h 11 Victoria road
Schaefer H & Son, (H Schaefer, J C Schaefer,) watchmakers & jewellers, 149 Barrington
Shaffer J E, printer, bds 470 Upper Water
Schaefer J C, of H Schaefer & Son, h 9 Victoria road
Shaffer John F, store keeper, h 92 Wellington
Shaffer W Newton, book-keeper, h 165 Morris
Shaffner, Ingram B, of J A Chipman & Co, bds 148 Robie
Shaffer Miss Lelia B. school teacher, bds 92 Wellington
Shand James, auctioneer, 12 & 14 Buckingham, h 61 Victoria rd
Shand James jr, clerk, bds 61 Victoria road
Shanks Ann, wid Samuel, h 23 Agricola
Shanks Edward, truckman, h w s South Kline
Shanks Edward jr, porter, h 31 Cunard
Shanks James, h North Park
Shanks John, printer, bds 23 Agricola
Shanks Samuel S, sailmaker, h 35 Bauer
Shanks W A, watchmaker, h 116 Lockman
Shanks William, tide waiter, h 23 Agricola
Shannahan Miss Annie, employee C F, bds 2 Sullivan
Shannahan Frederick, plumber, bds 30 Maitland
Shannahan John, teamster, h 32 Young or Islesville
Shannahan Mary A, wid Timothy, h 2 Sullivan
Shannahan Michael, mason, h 30 Maitland
Shannahan Michael, plumber, bds 30 Maitland
Shannahan Susan, wid Timothy, h 2 Sullivan
Shanahan William P, painter, h 143 Pleasant

SHANNON & BLIGH, (Hon S L Shannon, F P Bligh,) **Barristers & Solicitors, 42 Bedford Row.** *See adv above*

KNOWLES BINDS LAW BOOKS.

PLANTS AND FLOWERS BY MAIL, - NOVA SCOTIA NURSERY, Telephone 348

G. M. SMITH & CO., NEWEST DRESS GOODS,
——155 GRANVILLE STREET.——

Shannon E G, clerk Halifax Banking Co, bds 58 Spring Garden road
Shannon Michael, stone cutter, h 30 Maitland
SHANNON HON. S. L., of Shannon & Bligh, judge of probate, &c, h 58 Spring Garden road
Shannon William, teamster, h 146 Bilby
Shannon Wm P, painter, h 143 Pleasant
Share Charles, fireman Lily, bds Queen's wharf, Lower Water
Share Edward, chief boatman, h Queen's wharf, Lower Water
Share William, printer, bds Queen's wharf, Lower Water
Sharelock Patrick, laborer L Hart & Son, h 204 Grafton
SHATFORD BROS., (S S Shatford, J F Shatford,) **Oil & Com. Merchants, 180 & 182 Upper Water.**
SHATFORD J. FRANKLIN, of Shatford Bros, h 106 Tower rd
Shatford Lytton W, book-keeper, bds 77 Gottingen
Shatford Sarah J, wid Samuel, grocer, w s Beech, h do
SHATFORD SIDNEY S., of Shatford Bros, h 3 Coburg road
Shaughnessy E R, wid James, h 30 Morris
Shaw Alfred E, brass finisher, bds 54 Brunswick
Shaw Beatrice, typewriter, bds Gottingen
Shaw David, grocer, 187 & 189 Maynard, h do
Shaw Emma, wid James, h 112 Lockman
SHAW GILBERT, sea captain, h 75 Maitland
Shaw Mrs Isabella, grocer, 52 & 54 Brunswick, h do
Shaw James, book agent, bds 77 Gottingen
Shaw James, laborer, h 9½ Lockman
Shaw Mrs James, variety, 9½ Lockman, h do
Shaw Reuben, policeman, h 228 Maynard
Shaw Thomas, laborer, h r 25 Cunard
Shaw Thomas B, h 173 Gottingen
Shaw Wilberforce W, h 26 Blowers
SHEA & ADAMS, (P T Shea, R B Adams,) butter, cheese & eggs, Colonial market, 224 Argyle
Shea Miss B, dressmaker, bds 213 Barrington
Shae Catherine, wid Michael, restaurant, Chebucto road, h do
Shea Miss Dora, variety, 27 Dresden row, h do
Shea James, h Stevens lane, Lower Water
Shea John, variety, 121 Pleasant, h do
Shea John, laborer, h 204 Albermarle
Shea John jr, assistant storekeeper, h 204 Albermarle
Shea Joseph, cattle porter I C R, h 237 Campbell road
Shea Margaret, wid Dennis, h r 48 Lower Water
Shea Miss Mary C, dressmaker, h 27 Dresden row
Shea Maurice, laborer I C R, bds 237 Campbell road

WEDDING BOUQUETS OF CHOICEST FLOWERS, - Nova Scotia Nursery Lockman St.

Le Bon Marche, —LADIES' FINE WHITEWEAR.—
91 Barrington Street.

PANSY BOOKS, Methodist Book Room, 141 GRANVILLE ST.

Shea Maurice, laborer, h 174 Argyle
Shay Patrick, laborer, h 12 Kings place
Shea Patrick, variety, 168 Lower Water, h do
Shea Patrick, laborer, bds 200 Upper Water
Shea Patrick, tailors pressman, h 249 Albermarle
Shea Patrick jr, laborer, bds 249 Albermarle
Shea Patrick T, of Shea & Adams, h 431 Barrington
Shea Richard, painter I C R, bds 237 Campbell road
Shea Thomas, trackman I C R, bds 224 Campbell road
Shearer George, of Forrest & Co, bds Queen hotel
Shears Arthur, plumber, h 69 Agricola
Shears Charles, clerk, h 26 Argyle
Shears John, mason, h 204 Albermarle
Shears Philip, variety, 206 Albermarle, h 208 do
Sheasgreen Isaac, drug clerk, bds 3 Artillery place
Sheehan Edgar, clerk, bds 40 Summer
Sheehan James, laborer, h r 110 Lower Water
Sheehan Miss Johanna, h 27 Cunard
Sheehan John, cabinet maker, h 40 Summer
Sheehan John, captain tug A C Whitney, h 21 Bauer
Sheehan John, laborer, h 31 Lower Water
Sheehan John, laborer, h r 110 Lower Water
Sheehan John E, clerk, bds 40 Summer
Sheehan Mary, wid Patrick, h r 48 Lower Water
Sheehan Maurice, laborer, h 1 Granville
Sheehan Maurice J, clerk, bds 1 Granville
Sheehan Michael, laborer, h r 48 Lower Water
Sheehan Patrick, laborer, h 8 Salter
Sheehan Patrick, laborer, h 4 Grafton
Sheehan Patrick, laboror, h r 48 Lower Water
Sheehan Patrick, asst storekeeper, h 39 Lower Water
Sheehan Thomas, cooper, h 82 Lower Water
Sheehan William, cooper, h 8 Salter
Sheffield John, carpenter, h 170 Lower Water
Shelburne Isabel, wid Thomas, h 2 Eureka place, Almon
Shelley Edward, laborer, h 33 Brunswick lane
Shelley Miss Fanny, saleslady, bds 33 Brunswick lane
Shelley Patrick, clerk, h 33 Brunswick lane
Shepard Miss Ada, h 81 Maynard
Shepherd Bridget, wid Thomas, h 52 Buckingham
Sheppard James, caulker, h 20 Lockman
Shephard John, carpenter, h 103 Cornwallis
Sheppard John, laboror, h 117 Maitland
Sheppard Martin, carpenter, h 31 Starr
Shepherd Mary, wid John, h 120 North

CUT FLOWERS AT ALL SEASONS, - NOVA SCOTIA NURSERY, LOCKMAN ST.

—JOHN K. HUBELEY, - 566 Upper Water St.—
Gentlemen's Garments Cleansed at Lowest Prices.

PLANTS AND FLOWERS BY MAIL. - NOVA SCOTIA NURSERY, Lockman St

CUT FLOWERS AND FLORAL DESIGNS,
At Nova Scotia Nursery, Lockman Street.

Shepeard Richard, prop St James billiard hall, h 13 Dundonald
Shepard Walter, electrician, h 71 Sackville
Shepherd Willis, shoemaker R Taylors, bds cor Maynard & Cornwallis
Shepter Edward John, teamster, h r 11 Maynard
Shepter Mary, wid John, h r 11 Maynard
SHERATON A. B., mang Queen hotel, bds Queen hotel, Hollis
Sheraton Robert, bds Queen hotel, Hollis
Sheridan Miss Esther, nurse, bds 90 Maitland
Sheridan F R, cloth pressman Clayton & Sons, bds 14 Starr
Sheridan Henry, teamster, h 51 Dresden row
Sheridan John, sea captain, h 79 Maitland
Sheridan John A, mason and builder, h 48 Dresden row
Sheridan John S, baker, h 14 Starr
Sheridan John T, cable operator, bds 79 Maitland
Sheridan Miss Maggie, night supervisor Victoria General hospital
SHERIFF'S OFFICE, D Archibald, sheriff, court house
Sheriff Andrew, clerk, bds 19 Birmingham
Sheriff John, mason, h 19 Birmingham
Sheriff John William, carpenter, bds 19 Birmingham
Sherlock George, farmer, h Gottingen, north end
Sherlock Patrick, laborer, h 204 Grafton
Sherman George, law student, bds 87 Pleasant
Sherwood Miss A F, stenographer, bds 178 Pleasant
Shields John, school master R A, h 127 Dresden row
Shiels John, clerk, bds 74 Lockman
Shields Miss S, teacher Creighton St school, bds 245 South
Shields Thomas, book-keeper, h 94 Argyle
Shields Mrs Thomas, dressmaker, h 94 Argyle
Shiers Benjamin, stevedore, h 71 Maitland
Shiers Edward, laborer, h 7 Sullivan
Shiers Frank, laborer, h 67 Sackville
Shiers Jacob, carpenter & builder, 87 Maitland, h 89 do
Shiers William, porter, h 5 Albert
Shiers William, baker, 206 Albermarle, h 208 do
Shileen William, laborer, h 296 Barrington
Shine Bartholomew, school master Wellington barracks, h Cunard
Shine Michael, school teacher St Patricks, bds 7 Maitland
Shinner Thomas H, printer, h 91½ Gottingen
Shipley Peter, nurse, bds 11 North
Shipping office, Howard Bligh shipping master, 45 Bedford row
Shortt James, carpenter, h 16 Tower road
Short John, book-keeper, h Dartmouth
Shortt Wm, cf Hannigan & Shortt, bds 28 Lawrence
Short William, clerk, h Dartmouth

"NEW YOST" TYPE WRITER beats 'em all.
AGENCY AT KNOWLES'.

Exercise Books, at Methodist Book Room, —141— Granville St.

SHORTT ALFRED, General Insurance Agent, Hollis, corner Sackville.

STANDARD LIFE ASSURANCE COMPANY,
Of Edinburgh, Established 1825.

Cash Assets - - - - - $38,000,000
Funds Invested in Canada - 6,873,714
Claims paid in Canada - - 4,000,000

CITY OF LONDON FIRE INSURANCE CO., Limited,
of London, England. Capital $10,000,000.

LONDON & LANCASHIRE FIRE INSURANCE COMP'Y,
of Liverpool, England. Capital $10,000,000.

NORWICH & LONDON ACCIDENT INSURANCE ASS'N,
of Norwich, England. Est. 1856. Capital $1,000,000.

h 15 Tower road
Shortal Miss Mary, grocer, 417 & 419 Barrington, h 417 do
Shortell Peter F, butcher, h Lady Hammond road
Shorten John, baker, bds 211 North
Shorten Mary, wid John, h 211 North
Shorten Robert, laborer, bds 211 North
Shreve Julia, wid Rev Charles, h N W Arm
Shroud Wm, carriage builder DeWolfe Son & Co, h Cunard
Shrum William H, stevedore, bds 26 Hanover
Shubley Elizabeth, wid James, h 33 John
Shubley James, shoemaker, h 33 John
Shute Emma, wid William, h 9 Gottingen
Shute Fred, carpenter gas works, h 10 Kent
Shute William, clerk, bds 9 Gottingen
Sichel Simon, piano dealer, 83 Hollis, bds Halifax hotel
Sidebottom Charles, carpenter, h 3 Gerrish lane
Sidebottom James W, clerk, bds 3 Brenton
Sidebottom Wm, cabinet maker, h 3 Brenton
Sidney Algernon P, architectural draftsman, h 27 Pleasant
Siggins George H, furniture finisher, bds w s Walnut
Siggins Rebecca, wid George, h w s Walnut
SILVER ALFRED E., barrister, 31 George, h 113 Queen
SILVER ARTHUR P., of W & C Silver, bds 83 Hollis
Silver Frank, checker I C R, h 94 Maitland
SILVER H. ST. CLAIR, of W & C Silver, h Bedford
Silver Hugh R, clerk, h 45 Cogswell
Silver Lewis M, physician, 46½ Spring Garden road, bds 113 Queen
SILVER WM. C., of W & C Silver, h 113 Queen
SILVER WM. N., of W & C Silver, h 48 Inglis

CRAGG BROS. & CO., cor. Barrington & George Sts.
—JOB WORK IN TIN, IRON, ETC.—

WEDDING BOUQUETS OF CHOICEST FLOWERS, - Nova Scotia Nursery, Lockman St.

A. MARTIN PAYNE. I. HARVEY CROWELL.

JOHN SILVER & CO.,

— IMPORTERS OF —

Foreign & Domestic Dry Goods.

Agents for the famous OXFORD TWEEDS.

Wholesale and Retail. - - - - Established 1845.

176 & 178 Granville, and 2 Buckingham Streets.

W. H. SIMSON, PH. G. FRANK C. SIMSON, PH. G.

SIMSON BROS. & CO.,

Wholesale Druggists,

Pentagon Building, Ordnance Square, Halifax.

Drugs, Druggists' Sundries, Patent Medicines, Spices, Dye Stuffs Flavoring Essences, Fruit Syrups, Vinegars, &c., &c.

Pure LIME JUICE a specialty. Trade Mark "Sovereign."

W. & C. SILVER,

11-17 George St., corner Hollis St.

WHOLESALE AND RETAIL.

——DEPARTMENTS.——

CARPET ROOMS—with immense variety of all makes of Carpets, Floor Oil Cloths and Linoleum, Curtains and House Furnishings.

CLOTHING ROOMS—where Celebrated "Champion" Clothing is manufactured.

GENERAL DRY GOODS—Standard Lines of exceptional value.

SILVER JOHN & CO., (A M Payne, I Harvey Crowell), **Dry Goods Importers, 176 & 178 Granville.** *See adv. above*

SILVER W. & C., (W C Silver, W N Silver, A P Silver, H St Clair Silver) **Dry Goods and Carpets, 11 to 17 George, cor Hollis.** *See adv. above.*

Silverthorne David, letter carrier, h 223 Agricola

—— DR. J. A. MERRILL, - DENTIST, ——

COR. GRANVILLE AND GEORGE STS. - OVER KNOWLES' BOOKSTORE.

CUT FLOWERS AT ALL SEASONS, - NOVA SCOTIA NURSERY, LOCKMAN ST.

SIEVERT JULIUS G.,
WHOLESALE AND RETAIL TOBACCONIST.
Fishing Tackle, Cricket, Tennis, Base Ball and Sporting Goods generally.
Agent for Wagner Zeidler & Co, Toronto, Manufacturers of
SHOW CASES,
187 and 189 HOLLIS STREET, h South, west end

Sievert William E, clerk, h South, west end
Simmonds Charles H, laborer, h s s Bayers road
Simmons Mrs Elizabeth, nurse, h 94 Argyle
Simmonds James, of Geo E Smith & Co, h Dartmouth
Simmons John, restaurant, 102 & 104 Argyle, h do
Simonds John H, transfer man street railway, h 1 Russell
Simmons John W, lunch room, 152 Argyle, h do
Simmons John W, blacksmith I C R, h 83 Roome
Simons Mrs Mary Ann, h 32 Cornwallis
Simmonds Percy, clerk, bds Dartmouth

SIMPSON REV. ALLAN, Presbyterian, h 387 Brunswick

SIMSON BROS. & CO., (W H Simson, Frank C Simson), **Wholesale and Retail Druggists, Pentagon Building, Ordnance Square.** *See adv opp*

SIMSON FRANK C., of Simson Bros & Co, h 82 Queen
Simpson Miss Ada, nurse Victoria General hospital
Simpson John, painter, h 87 Creighton
Simpson Mrs John, grocer, 85 Creighton, h 87 do
Simson John S, com traveller, h 33 Granville
Simson William, shoemaker, h 92 Cornwallis

SIMSON W. H., of Simson Bros & Co, h w s Oxford
Sims Caroline, wid George, h 7 Maynard
Sims G W, clerk, bds 7 Maynard
Sims John, engineer Weymouth, h 19 Sarah
Sims John M, stewart S S Harlaw, bds 19 Sarah
Sims Thomas, employee N S S R, h 11 Sullivan
Sims William J, boatman, h 462 Upper Water
Sinclair George F, mason, h 14 Salter
Sinclair George H, steward, h 148 Upper Water
Sinclair Stephen, laborer, h 112 Maitland
Sinfield Aaron, mason, h 41 Brunswick
Sinfield Richard T, plasterer, h 174 Argyle

SINGER THE MANUFACTURING CO., S Graham, manager, 195 Hollis
Sircum S J R, P O inspect office, h Eastern Passage road, Dartmouth
Sisters of charity, 14 & 16 Blowers

PLANTS AND FLOWERS BY MAIL, NOVA SCOTIA NURSERY, Lockman St.

Royal Irish Linen Note Paper and Envelopes, at KNOWLES'.

NOVA SCOTIA DYE WORKS, - 1 Argyle Street.
—— Parcels sent for and delivered.——

SITEMAN JOSEPH R., Groceries & Liquors, 113 to 117 Upper Water, h 115 do. *See adv opp*
Siteman Simeon, tailor, bds Dahlia, Dartmouth
Skallish Miss Cassie, music teacher, h 52 Maitland
Skallish James, city agent, h 52 Maitland
Skeates George, waiter Lorne House, Morris, 30 Tower Road
Skeins James, laborer, h 154 Grafton
Skeir, James, seaman, h 3 Prince William
Skelly George P, janitor Medical college, h College
Skerry Harriet, wid William, h 204 Brunswick
SKERRY J. J., grocer, 133 Pleasant, h 135 do
Skerry John P, printer, bds 8 Blowers
Skerry John P, clerk, bds 63 Spring Garden road
Skerry Mary, wid John, h 63 Spring Garden road
Skerry Osmond J, jeweller, h 208 Brunswick
Skerry William L, clerk, h 204 Brunswick
SKEY REV. L. E., B. A., curate St Paul's, bds 84 Dresden row
Skilton J, Quartermaster Sgt A S C, bds Pavillion Barracks
Skinner Arthur E, merchant tailor, 149 Granville, h 97 Maynard
Skinner Charles, fireman I C R, h 279 Campbell road
Skinner Demas, truckman, h 82 Maynard
Skinner E A, com traveller M S Brown & Co, h 15 Coburg road
Skinner Ferdinand, tailor's cutter, bds 97 Maynard
Skinner Mary, wid Thomas, h 97 Maynard
Skinner William, caretaker drill shed, h 59 North Park
Skipp Henry, tailor, bds 42 Argyle
Slade Eliza, wid Alex, bds 174 Argyle
Slade Henry J, coal seller, h w s Oxford
Slade Mrs Margaret, h 84 Creighton
Slade Mary Ann, wid William, h 119 Grafton
Slade Willoughby S, mason, h 41 Brunswick
Slaney John W, steward S S Halifax
Slaney S H, mangr Gordon & Keith's factory, bds 78 Queen
Slaney Thomas, capenter, bds 121 Pleasant
Slattery Mary, wid Patrick R C, h 77 North Park
Slattery Richard, laborer, h 4 r Proctor's lane
Slavin Edward, coachman, h 6 Atlantic
Shawnwhite Martin, laborer, h 52 Grafton
Slaytor Henry, tailor, h 81 Gerrish
Slaytor W B, physician, office 64 Argyle, h 76 Morris
Sloan Mrs Catherine, h 164 Lower Water
Slone John, cooper, h 164 Lower Water
Sloan Wm James, shoemaker, h 18 Maitland
Sloan Wm John, shoemaker, h 115 Cornwallis

FLORAL DESIGNS FOR ALL OCCASIONS, - NOVA SCOTIA NURSERY, Lockman St.

— Sunday School Supplies, at MORTON & CO'S,—
143 BARRINGTON STREET.

JOSEPH R. SITEMAN,
WHOLESALE AND RETAIL DEALER IN
GROCERIES & PROVISIONS,
Ship's Stores supplied at short notice.——
——Wines and Liquors, Wholesale and Retail.
113 TO 117 UPPER WATER STREET.

Small Edward J jr, book binder, 197 Hollis, h s s Cedar
Small John W, leather cutter, h 110½ Creighton
Small Lewis W, printer, h 80 Birmingham
Small Pox hospital, Gottingen north end
Smart Daniel, truckman, h 37 Dresden row
Smart John, h 31 Birmingham
Smart William, truckman, bds 37 Dresden row
Smart William, sea captain, h 10 Lower Water
Smeardon Francis, carpenter, h 21 John
Smeardon Richard, carpenter, h 20 John
Smedley Samuel, grocer, 122 & 124 Campbell road cor Hanover, h do
Smeltzer David, dairyman, h North Kline, west side
Smeltzer John A, teamster, bds Chebucto road
Smetlzer Wm, milkman, bds Chebucto road
Simley Geo Wm, seaman, h 49 Kempt road
Simley Reuben, manager canning factory, bds 37 Inglis
Smith Albert, teamster, h 22 r South Hollis
Smith Alex, teamster, h 144 Maynard
Smith Alexander, book-keeper Burns & Murray, h 6 Robie
Smith Alfred C, clerk, h 87 Gottingen
Smith Alfred E, clerk, bds 403 Brunswick
Smith Angus N, captain S S Beta, bds 3 Gottingen
Smith Arthur J, book-keeper, h 75 Birmingham
Smith A J, book-keeper, h 10 Fenwick
Smith Alfred J, printer, bds 68 Argyle
Smith Mrs Allison, h 111 South Park
Smith Andrew G, joiner, h 87 Windsor
Smith Miss Annie, matron Church Hospital, College
Smith Annie, wid William, bds 71 Creighton
Smith Annie, wid William, h 115 r Brunswick
Smith Miss Annie M, stenographer, bds 28 Granville
Smith Arthur, book-keeper, bds 75 Birmingham
Smith A T, book-keeper Queen Hotel, bds Queen Hotel, Hollis
Smith A & W & Co, (Wiley Smith, L M Smith,) grocers wholesale, 8 & 10 Buckingham
Smith Benjamin, boatman, h 482 Upper Water
Smith Benjamin, cooper, h 75 Birmingham

— Nova Scotia Dye Works, - 1 Argyle Street. —
—— REPAIRING DONE ON THE PREMISES. ——

For Plants or Flowers, Telephone 348, NOVA SCOTIA NURSERY, Lockman Street.

CUT FLOWERS AT ALL SEASONS - NOVA SCOTIA NURSERY, LOCKMAN ST.

SMITH BROS.,
WHOLESALE
Dry Goods Merchants.
HALIFAX, N. S.
Registered Cable Address, "Granville."

Smith B, blacksmith, bds 42 Argyle
Smith Brenton S, clerk, bds 42 Argyle
SMITH BROS., (E G Smith, J Wesley Smith,) **Dry Goods, Wholesale, 150 Granville & 21 to 27 Duke.** *See adv above*
Smith Miss C, nurse, Victoria General Hospital
Smith Caroline, wid S S B, h 37 South
Smith Catherine, wid Isaac, h 31 Maitland
Smith Charles, shoemaker, h 17 John
Smith Charles, plumber, bds 68 Argyle
Smith Charles, confectioner, h 67 Grafton
Smith Charles, seaman, h 222 Upper Water
Smith Charles F, com traveller, h 118 Maynard
Smith Charles, telegraph operator, bds Artz lane
Smith Charles N, shoemaker, h 54 Birmingham
Smith C Hudson, barrister, 154 Hollis, bds 87 Pleasant
Smith C U, dentist, bds 13 Morris
Smith Clifford H, book & news dealer, 109 Hollis, bds 10 Clifton
Smith Daniel, fisherman, h 42 Prince
Smith Daniel J, grain measurer, h 93 Lockman
Smith Edmund A, clerk, bds 58 Robie
Smith Edward, shoemaker, h 10 Clifton
Smith Edward, sapper R E, h 67 Dresden row
Smith Edw, truckman, h 29 Falkland
Smith Edward F, bank clerk, h 89 Inglis
SMITH EDMUND G., of Smith Bros, h 403 Brunswick
Smith Eliza, wid Sanford, tailoress, h 10 Fenwick
Smith Elizabeth, wid John, h 100 Birmingham
Smith Elizabeth, wid Isaac, h 204 Grafton
Smith Ernest, upholsterer, h 93 Cornwallis
Smith Frederick W, printer, bds 68 Argyle
Smith Mrs G, variety, 137½ Pleasant, h 137 do
Smith George, truckman, h 137 Pleasant
Smith George, steward S S Alpha, h 33 Bauer
Smith George, carpenter, bds s s Quinpool road
Smith George A, clerk, bds 383 Brunswick
Smith George DeBlois, book-keeper, bds Hillside Hall, 21 South

Fairchild's Unique Fountain Pen, Guaranteed.
——AT KNOWLES'.——

G. M. SMITH & CO.,

Dry Goods Importers,

155—GRANVILLE STREET.—155.

Household Goods, Newest Dress Goods, Silks, Satins, Velvets, Plushes, Mantles and Garments, Umbrellas and Parasols.

SUPERIOR FRENCH KID GLOVES.

MOURNING GOODS IN EVERY VARIETY.

☞ AGENTS FOR BUTTERICK'S PATTERNS. ☜

Smith George E, of Geo E Smith & Co, h 279 Brunswick

SMITH GEO. E. & CO., (Geo E Smith, Jas Simmonds,) hardware, 79 Upper Water

SMITH GEORGE H., barrister, 143 Hollis, h 108 Agricola

SMITH GEORGE M., of G M Smith & Co, h 383 Brunswick

SMITH G. M. & CO., (G M Smith,) **Dry Goods Importers, 155 Granville.** *See adv above and marginal lines.*

SMITH GEORGE T., of Smith & Power, h Rockingham

Smith Harvey, engineer I C R, h 62 Roome

Smith Miss Hattie, dressmaker, h 42 Prince

Smith Miss Helen, saleslady, h 46 Creighton

Smith Henry, laborer, h 80 Gerrish

Smith Henry J, car cleaner I C R, h 8 School

Smith Henry O, clerk, bds 403 Brunswick

Smith Howard H, book-keeper, bds 57 Agricola

Smith Isaac, cooper, bds 39 John

Smith Isaac, clerk, bds 50 Buckingham

Smith Isaac, bottle washer, h Dartmouth

Smith Isaac, coal hawker, h 24 Cunard

Smith Grace, wid Isaiah, janitrix, 181 Hollis

Smith Jacob, laborer, h 74 Lower Water

Smith James, h 3 Fawson

Smith James, h n s Cedar corner Walnut

Smith James, laborer, h 74 Lower Water

Smith James, laborer, h 11 Campbell road

Smith James, laborer, h 85 Grafton

Smith James, laborer, h 158 Albermarle

Smith James P, printer, bds 86 Argyle

Smith J Godfrey, druggist, 147 Hollis, h 49 Brenton

Smith J Elliott, clerk, bbs 89 Spring Garden road

G. M. SMITH & CO. | **SILKS AND SATINS.**

——155 Granville Street.——

☞ NOVA SCOTIA NURSERY, - - - - TELEPHONE 348. ☜

SMITH & POWER,

IMPORTERS AND DEALERS IN

Staple & Fancy Dry Goods.

35 & 37 GEORGE STREET.

Halifax, N. S.

Smith Mrs Jane, bds 21 Sarah
Smith Job, carpenter, h 113 Gerrish
Smith John, truckman, h 57 Gerrish
Smith John, teamster, bds 3 Prince William
Smith John, teamster, h 12 West
Smith John, laborer, h 17 Gray's lane
Smith John, seaman, h 195 Creighton
Smith John A, mason, bds 144 Maynard
Smith John E, finisher G & K's factory, bds 75 Dresden row
Smith John M, of Burns & Murray, bds 176 Pleasant
Smith John S, Standard Life Insurance Co, h 24 Bland
Smyth Joseph, letter carrier, h 197 Creighton
Smith Joseph A, teamster, h 144 Maynard
SMITH J. WESLEY, of Smith Bros, h Fernbank, 348 Gottingen
Smith Josiah, butcher, h 11 William
Smith Lewis, engineer, h 31 Blowers
Smith L Mortimer, of A & W Smith & Co, h 107 South Park
Smith Louisa, wid Martin, h 57 Agricola
Smith Margaret, wid James, h 68 Argyle
Smith Margaret, wid Edward, h 89 Spring Garden road
Smith Mrs Mary, groceries, 25 Granville, h 27 do
Smith Mary, wid Martin, h 4 Artz lane
Smith Miss Mary, dressmaker, bds 137 Pleasant
Smith Mary A, wid James A, bds 16 Campbell road
Smith Michael, sailmaker, bds 71 Dresden row
Smith Nathaniel, of N & M Smith, h 132 Creighton
Smith Nelson B, clerk, bds 57 Agricola
Smith N & M, (N Smith,) fish dealers, McFatridge's wharf, Up Water
Smith Norman, painter Harrison & Co, h Dartmouth
SMITH O. E., of J E Morse & Co, bds Halifax Hotel
Smith Peter, messenger Halifax Banking Co, h 17 Moran
Smith Peter S, printer, h north side Jubilee road
SMITH & POWER, (Geo T Smith, Wm J Power,) **Dry Goods, 35 & 37 George.** *See adv above*
SMITH REV. RICHARD, Methodist, h 11 North Park
Smith Richard, laborer, h 4 Letson's court

For Plants or Cut Flowers, Telephone 348, NOVA SCOTIA NURSERY, Lockman Street.

DAVID KING & CO., - 29 Barrington Street,
PLUMBERS AND SANITARY ENGINEERS.

W. C. SMITH, Tailor. 145 HOLLIS STREET.

Smith Richard, oil dealer, h 10 Brunswick court
Smith Robert, laborer, h 74 Lower Water
Smith Robert G, printer, h 93 Robie
Smith Rosa, wid John, bds 49 Brenton
Smith Samuel, diver, h Dartmouth
Smith Sarah, wid William, bds 74 Lower Water
Smith Simeon, cooper, h 5 Almon
Smith Solomon, teamster, h 25½ Creighton
Smith Mrs Solomon, grocer, 25½ Creighton, h do
Smith Stephen, laborer, h 26 Sullivan
Smith Susan, wid Richard, bds 71 Dresden row
Smith Sydney, book-keeper, bds 132 Creighton
Smith Sydney, bank clerk, bds 31 Spring Garden road
Smith Sydney, storekeeper N & M Smith, h 132 Maynard
Smith Theresa, wid William D F, h 51 Maynard
Smith Thomas, teamster, bds 88 Creighton
Smith Thomas, laborer, h 71 Creighton
Smith Thomas, laborer, h 158 Albermarle
SMITH REV. T. WATSON, Methodist, h 58 Robie
Smith Walter C, book-keeper, bds 5 Church
Smith W F, physician, office 205 Barrington
Smith Wiley, of A & W Smith & Co, bds Waverley house
Smith William, seaman, h 339 Campbell road
Smith William, laborer, h 39 West
Smith William, clerk W U T Co, bds Rottenburg
Smith W A, book-keeper, h 31 Sullivan
SMITH WILLIAM C., Merchant Tailor, 145 Hollis, h 5 Church. *See adv. above.*
Smith William D, shipping clerk, h 39 Cogswell
Smith William E, laborer H M D, h 15 May
Smith Wm F, com traveller, h 119 Creighton
Smith Wm G, steward S S Alpha, h 33 Bauer
Smith Wm G, fireman, h 339 Campbell road
Smith Wm H, sea captain, chairman board of examiners masters and mates, office P O building, h Sackville, N S

—HELLO! GIVE ME KNOWLES', No. 496.—

FLORAL DESIGNS FOR ALL OCCASIONS, - NOVA SCOTIA NURSERY, Lockman St.

STAR SERIES BOOKS, METHODIST BOOK ROOM, — 141 Granville Street. —

ROSES ALL THE YEAR AROUND, - NOVA SCOTIA NURSERY, LOCKMAN ST.

Smith Wm H, baker, 31 to 35 Charles, h 108 Agricola
Smith Wm H clerk of works H M D, bds 121 South Park
Smithers George T, clerk, bds 132 Tower road
Smithers Elizabeth, wid George T, h 77 Birmingham
Smithers F St George, book-keeper T Reardons, h 10 Gottingen
Smithers Lewis F, clerk, bds 132 Tower road
Smithers Wm J, clerk, h 132 Tower road
Snelling Thomas, 2nd hand furniture, 54 & 56 Grafton, h do
Snooks Albert, coachman, h 36 Dresden row
Snooks Jessie, wid George, h 96 Argyle
Snooks Robert, teamster, h 36 Dresden row
Snow Charles, porter, h 35 Maynard
Snow Edward, hackman, bds 289 South
Snow George, marble cutter, bds 108 North
Snow George W, house joiner, h 139 Creighton
Snow John, laborer, h 1 Russell
SNOW JOHN, of John Snow & Son, h 289 South
SNOW JOHN & SON, (John Snow, Wm Snow), **Undertakers and Embalmers, 56 Argyle.** *See adv opp*
Snow Matilda, wid William, bds 139 Creighton
Snow Thomas, laborer, bds 259 Gottingen
SNOW WM., of John Snow & Son, bds 289 South
Snow William, shoemaker, h 18 Maitland
Snow William P, porter, h 108 North
Snyde Frank, fireman W & A R, bds 163 & 165 Campbell road
Snyde Harry, engineer W & A R, bds 163 & 165 Campbell road
Soames Emma, wid Alfred, h 17 Gottingen
Soames Mary, wid Joseph, bds 377 Brunswick
Social club rooms, 205 Barrington
SOCIETY PREVENTION CRUELTY, John Naylor, Sec'ty, 93 Hollis
Soles George C, blacksmith, h 78 Veith
Somers Bernard, mason, h 162 Gottingen
Somers Miss Blanche B, teacher Bloomfield St school, bds 17 North
SOMERS REV. DONALD J., R C, h 5 Grafton
Summers Frederick, fruit dealer, h 16 Creighton
Somers George W, clerk, bds 243 Brunswick
Summers James, laborer, bds 16 Creighton
Somers John, physician, 243 Brunswick, h do
Somers Louis A, clerk, bds 17 North
Somers Louis S, tailor, 45 Cunard, h 17 North
Somers Sylvester, tailor, 45 Cunard, h 17 North
Summers Thomas, carpenter, h 54 Dresden row
Somers Thomas, teamster, h 8 East Young

C. G. SCHULZE, Importer of FINE GOLD AND SILVER WATCHES 171 Barrington Street.

J. SNOW & SON,
Undertakers and Embalmers,
59 ARGYLE ST.

Somers William C, insurance clerk, h 17 North
SONS OF TEMPERANCE HALL, 36 & 38 Cornwallis
Soper John W, carpenter, h 45 Kempt road
Soper William, electrician, bds 4 Gas lane
Soper W H, foreman gas works, h 4 Gas lane, south side
Southall Frederick, mail clerk I C R, h 97 Queen
Southall Isabella, clerk, bds 97 Queen
Southall Martha, wid Thomas, h 97 Queen
Sowers James, laborer, h 78 Cornwallis
Spain Frederick, livery stables, 130 Lockman, bds 208½ do
Spain John J, brakeman I C R, bds 208½ Lockman
Spain Walter E, clerk, bds 208½ Lockman
Spain William, pensioner, h 208½ Lockman
Spain William H, baggage master, h 134 Lockman
Sparks Frederick, painter, h 17 Brunswick
Sparrow Miss M, dry goods, 140 Gottingen, bds 329 Brunswick
Spears James E, laborer, h Longard
Spears William, farmer, h Longard
Spelman Thomas, caretaker city property, h 5 Annandale
Spelman Thomas jr, bds 5 Annandale
Spence Andrew Ernest, carpenter, h 127 North
Spence Mary, wid Wm, h 146 Albermarle
Spence Richard, jeweller, bds 34 Starr
Spence William, ship caulker, h 34 Starr
Spence William K, shoe cutter R Taylor,s bds 15 Hurd's lane
Spencer Mrs W B, grocer, 127 & 129 Argyle, h 125 do
Spencer Joseph D, book-keeper, bds 122 Spring Garden road
Spencer Wm, seaman, h 235 Albermarle
Spicer Jane, wid James, h 150 Creighton
SPIKE CLARENCE J., insur agt, 135 Hollis, h Hillside, N W A
Spike Thos D, watchmkr & jeweller, 21 Buckingham, h 164 Lockman
Spittles Arthur, teamster, h 3 Maynard
Sprickett Bridget, wid John, caretkr, Glebe House, e s Dutch vlge rd
Spriggs Alvin, carpenter, bds 182 Agricola
Spriggs Joseph, laborer, h 84 Albermarle

NOVA SCOTIA NURSERY . . . . . TELEPHONE 348.
C. M. SMITH & CO., COTTON SHEETING,
155 GRANVILLE ST.

WEDDING BOUQUETS AND FLORAL DESIGNS
At Nova Scotia Nursery, Lockman Street.

For Plants or Flowers, Telephone 348, NOVA SCOTIA NURSERY, Lockman St.

Spriggs Mary Ann, wid John, h 84 Albermarle
Spriggs Peter, carpenter, h 182 Agricola
SPROULL JOSEPH A., grocer, 49 Cunard, h do
Spruce John, car cleaner I C R, h 53 Russell
Spruce Thomas M, printer, bds 53 Russell
Spruin James, clerk, h 43 Birmingham
Spruin John, janitor City Hall, 34 Duke
Spruin John, teamster, h 548 Upper Water
Spruin Mary, wid James, h 93 Brunswick
Spruin Wm, teamster, bds City Hall
Spry Thomas, pork dealer, 222 Argyle, h 69 Lockman
Spry Thomas, jr, clerk, h 67 Lockman
Squires Charles M, laborer, bds 18 Duffus
Squires James, stevedore, h 18 Duffus
Squires John, laborer, bds 18 Duffus
Squires Richard, laborer, bds 14 Hanover
Squires William J, laborer N S S R, bds 10 r Veith
ST. ANDREW'S DRUG STORE, Chas. E. Huggins, Proprietor, corner Poplar Grove and Jacob.
St George's Hall, 55 & 57 Maitland
St James Billiard Hall, R Shepeard, prop, 117 & 117½ Hollis
St John's Convent, Sister Pius, superioress, Mumford road
ST. JOHN HOUSE, John Hartry, prop, 8 & 10 Duke
St John John, laborer, h 60 Maitland
St Joseph's Convent and School, R C, Gottingen cor Kaye
ST. JOSEPH'S TEMPERANCE HALL, 454 Gottingen
St Julien Hotel, Henry Howell, prop, 43 Argyle
ST. MARY'S COLLEGE, 1 & 3 Grafton
St Mary's Convent, 2 & 4 Barrington
ST. MARY'S YOUNG MEN'S TOTAL ABSTINENCE AND BENEVOLENT SOCIETY, 26 & 28 Barrington
St Michael's Steam Laundry, Quinpool road
St Patrick's Convent, 321 Brunswick
St. Patrick's Home, Bro Candidus, director, Mumford road
ST. PATRICK'S Y. M. T. HALL, 393 to 411 Barrington
ST. PAUL'S ALMS HOUSE OF INDUSTRY, 100 Tower rd
Stacey Henry, seaman, h 172 Lower Water
Stacy Thomas, cabman, h 6 Gas lane
Stacey William, teamster, h 8 Gas lane
Stafford John T, saloon, 101 Albermarle, h 58 Prince
Stafford Joseph, bar tender, bds 87 Brunswick
Stafford Mathew, confectioner, 29 to 33 Grafton, h do
Stairs Edward, of Wm Stairs Son & Morrow, h 18 Green

Money Made by Buying Stationery at | **KNOWLES' BOOK STORE,**

ROBT. STANFORD,

Importing Tailor,

156 Hollis St., Halifax, N. S.

TELEPHONE No. 547. P. O. BOX, 471.

Stairs Frederick, laborer, h 175 Brunswick
Stairs Henry B, law student, bds 205 South Park
Stairs Isabell, wid John, h 205 South Park
Stairs James W, of Wm Stairs Son & Morrow, h 18 Hollis
Stairs Miss Jane, h 20 Gerrish
Stairs Miss Johanna, h 20 Gerrish
Stairs J & Co, (J W Stairs, F W Bullock,) hardware, 192 & 194 Hollis
STAIRS JOHN F., M.P., of Wm Stairs Son & Morrow, h 16 Kent
Stairs John Wm, of John Stairs & Co, h 27 Tobin
STAIRS WM. SON & MORROW, (W J Stairs, J F Stairs, Edw Stairs, Geof Morrow,) hardware & ship chandlers, 184 to 190 Lower Water
STAIRS HON. W. J., of Wm Stairs Son & Morrow, h 19 South
Standish Joseph G, excise office, h 80 Pleasant
Stanford Humphrey, tailor, bds Globe Hotel, 277 Barrington
STANFORD ROBERT, Merchant Tailor, 156 Hollis, h Dartmouth. *See adv above*
Stanhope Edward, plumber, bds 25 Gottingen
Stanhope George, grocer, 2 Tower road, h 4 do
Stanhope John T, teamster, h 4 Tower road
Stanland Mrs Isabel, confectioner, 213 Brunswick, h do
Staples George, moulder Douglass & Co, bds Dartmouth
Stapleton John, plumber, h 32 Agricola
Star Bakery, Richard Pearce, prop, 32 Charles
STARR CHARLES C., of John Starr Son & Co, h 90 Victoria rd
STARR JOHN, of Sohn Starr Son & Co, h 439 Brunswick
Starr John L, book-keeper, h 170 Tower road
STARR JOHN SON & CO. (Ltd.), Electrical Contractors and Supply, 2 to 6 Duke. *See marginal lines.*
Starr Joseph, forwarding & com agent, 26 Bedford row, h 21 South
STARR THE MANUFACTURING CO. (Ltd.), Manufacturers and Machinists, Henry Goudge, Secretary, Office and Works Dartmouth. *See adv. front.*

ROSES ALL THE YEAR AROUND, - NOVA SCOTIA NURSERY, LOCKMAN ST.

—CRAGG, BROS. & CO. | Open in the Evening.—
Cor. Barrington and George Streets.

FIFTY YEARS in the CHURCH of ROME—$1.75.
AT METHODIST BOOK ROOM, 141 GRANVILLE ST.

PLANTS AND FLOWERS BY MAIL, - NOVA SCOTIA NURSERY, Telephone 348.

Starr Rebecca, wid George H, h 45 Inglis
Stather Ernest W, bds 52 Robie
Stather Mrs Mary, h 52 Robie
STATISTICAL OFFICE, customs building, Hollis
Stay George, of Flaven & Stay, h 148 Hollis
Stayner Carrie, wid Edward, h 17 Tower road
Stayner Carrol, clerk, bds 179 South Park
Stayner Charles, bds 57 Hollis
Stayner Charles A, of E G & C Stayner, h 179 South Park
Stayner Charles S, clerk, bds 179 South Park
Stayner E G & C, (C A Stayner) com merchants, Stayners wharf
Stead Samuel, collector Singer Manuf Co, h 260 Robie
Steadman William J, laborer, h 25 Pleasant
Steamboat inspectors office, D Stevens insp, D W terminus, Up Water
Sterns George A, clerk, h Dartmouth
Sterns George W, 1st teller Halifax Banking Co, bds 2 Hollis
STEARNS JOHN L., Mang. Mutual Life Insurance Co. of New York, 87 Hollis. h 37 Tobin.
Sterns Wm H, book-keeper H H Fuller & Co, h Tulip, Dartmouth
Steck David, coachman Rev Murray, bds s s Coburg road
Steele Charles, messenger I C R Richmond, bds 247 Campbell road
Steele James, gas fitter, h 62 Maitland
Steel James, laborer, h 175 Brunswick
Steel Lewis, stevedore, h 247 Campbell road
Stehle Miss Rosine, teacher Ladies College, 164 to 172 Pleasant
Steele Stanley H, freight checker W & A R, bds Longard
Steer Frederick, bottler, bds 175 Brunswick
Stemshorn H G, gold miner, h 9 Russell
Stenhouse Adam A, watchmaker, bds n s Quinpool road
Stenhouse John G, engraver, h n s Quinpool road
Stenhouse Walter, blacksmith, bds Quinpool road
Stensrud Magnus, storekeeper Brookfield Bros, h w s LeMarchant
Stirling Miss Alicia, h 27 Cunard
Sterling George, shipping clerk, h 7 Annandale
Stirling Hannah, wid Edward, h 55 Cunard
STEPHEN ALEX., of N S Furnishing Co, h 50 Inglis
STEPHEN A. & SON, (N S Furnishing Co, successors), **101 & 103 Barrington.** *See adv. page 4.*
Stevens Daniel, LL.B, law student, h 5 Belle Air terrace
Stevens Douglas, steam boat inspector, bds 295 Brunswick
Stevens Edward F, manager P Walsh, bds 7 South
STEVENS F. W., Dentist, 138 Granville, h Dartmouth. *See adv. opp.*
Stevens Francis C, cork manuf, Moren's wharf, h 8 Chestnut place

DAVID ROCHE, 236 Argyle St. | PAINTS, OILS.

Dr. F. W. STEVENS,

—Dentist.—

138 GRANVILLE STREET,

HALIFAX.

Stevens Frederick W, of Wallace & Stevens, h 145 Agricola
Stephen G J, clerk bank N S, bds Hillside hall, 21 South
Stevens Harry C, book-keeper, bds 8 Chestnut place
Stephen Isaac J, storekeeper, h 65 Hanover
Stevens James, farmer, bds 145 Agricola
Stevens James, carpenter, h 47 Bilby
Stephens John, carpenter, h 35½ Artz lane
Stevens Miss J S, bds 75 Lower Water
Stevens R W, professor music, h 17 Hurds lane
Stephens Thos, laborer, h 8 Gas lane
Stevens Thos G, book-keeper, .. Dartmouth
Stevens Vincent, musician, h 194 Grafton
Stevens William, gardener, h 7 Needham
Stevens William H, h 75 Lower Water
Stephensons Albert, tinsmith, bds Dartmouth
Stevenson Catherine, wid Roland, h 79 Cornwallis
Stevenson Thomas, moulder, bds 47 George
Stewart Alex, storekeeper, h 9 Poplar grove
Stuart Alfred E, printer, h Dartmouth
Stewart Bessie, cook infectious diseases hospital, Gottingen, north end
Stewart Col Chas J, h 180 Pleasant
Stuart Charles, blacksmith, h 14 Starr
Stewart Charles, employee W S refinery, h 9 Poplar grove
Stewart C Bruce L, of Quigley & Oo, h Cedar
Stewart David, seaman, h 7 Gottingen
Stewart Daniel, engineer, h 7 Pleasant
Stuart Daniel C, preventive officer customs, h 110 Argyle
Stewart Daniel J, bds 94 Cornwallis
Stewart Donald, cooper, h 65 Cornwallis
Stewart Douglas, assistant inspector P O, h Quarll, Dartmouth
Stewart Miss Ellen, tailoress, bds 16 Bishop
Stewart Isaiah, sailmaker, h 30 West
Stewart Isaac C, com traveller Geo A Pyke, bds Queen hotel
Stewart James, seaman, h 106 Maitland
Stewart James A, book-keeper, bds 9 Poplar grove

—Leather Goods at right prices, at KNOWLES.'—

FLORAL DESIGNS FOR ALL OCCASIONS. - NOVA SCOTIA NURSERY, Lockman St.

CRAGG BROS. & CO, Cor. Barrington & George Sts.
— POPULAR AND NOBBY HARDWARE STORE. —

Stewart J D, grocer, 138 Grafton, h 46 Duke
STEWART JOHN J., editor Morning Herald, h 113 Creighton
Stewart John M, engineer I C R, h 295 Campbell road
Stewart J S, piano tuner, bds 73 Granville
Stewart Margaret, wid Fleming, h 16 Bishop
Stewart Neal, sea captain, h 94 Cornwallis
Stewart Thos P, janitor of city club, 32 Barrington
STEWART WM. J., of M S Brown & Co, h 67 Victoria road
Stewart William J, laborer, bds 295 Campbell road
Stikeman Agatha, wid A W, h South, west end
Stimpson F C, clerk custom house, h 109 Pleasant
Stimpson Harry H, clerk, bds 109 Pleasant
Stimpson W H, grocer, 105 Barrington, h 109 Pleasant
STIPENDIARY MAGISTRATE'S OFFICE, R Motton, stipendiary, city building, Duke
Stockall Charles, fireman W & A R, h 310 Campbell road
Stockall Edward A, foreman locomotives I C R, h 32 Union
Stockall James, engineer I C R, h 310 Campbell road
Stoker William F, supt Catholic cemetery, h 87 South Park
Stokes John, printer, h 199 Grafton
Stokes Thomas, writer H M Dockyard, h do
Stone Albert, Locksmith, bds Dartmouth
Stone Albert W, h s s Coburg road
Stone C J, cooper, bds 65 Duke
Stone Mrs E, dry goods, 65 Duke, h do
Stone James, gardener, h 65 Duke
Stone Joseph, butcher, h 164 Argyle
Stone Richard, clerk, bds 39 Argyle
Stone Robt B, section man, h 26 Richmond
Stone Thomas, marine diver, h 39 Argyle
Stone William, marine diver, h 60 Brunswick
Stone William, laboror, h 84 Grafton
Stoneman F J, auctioneer & com mcht, 271, Barrington, h 74 Gottingen
Stoneman Samuel, laborer, h 216 Grafton
Stonley John, laborer, h 366 Upper Water
Stonley Stephen, laborer, h 230 Upper Water
Story Miss A, library, 143 Barrington, h Wellington
Storey Christiana, wid Samuel, h 78 Spring Garden road
Story Duncan A, freight clerk I C R, h 451 Brunswick
Story Eliza, wid Henry, h 78 Spring Garden road
Story Maria C, wid Gilbert V, h 20 Victoria road
Storey Robert, blacksmith, h 66 Wellington
Storey Sarah A, wid Thos F, h 10 Brunswick court

CUT FLOWERS AT ALL SEASONS, - NOVA SCOTIA NURSERY, LOCKMAN ST.

Le Bon Marche, FRENCH, ENGLISH, CANADIAN AND AMERICAN MILLINERY.
91 Barrington Street.

NOVA SCOTIA NURSERY, LOCKMAN STREET.
☞ TELEPHONE 348. ☜

Story Susan, wid James, h 424 Gottingen
Stowell Henry, prop coffee room, 7 Upper Water, h do
Stoyles Alfred J, laborer, h 56 Dresden row
Stoyles John, hospital nurse, h 56 Dresden row
Strachan Alexander G, laborer, h 544 Upper Water
STRACHAN JOHN, Sec'y N S Marine Insurance Co, 54 Bedford row, h Rockingham
Stratford George, laborer, h 37 Agricola
Stratton Miss Bessie, teacher Morris St school, h 1 & 3 Blowers
Stratton John, builder, h 1 & 3 Blowers
Stratton John J, book-keeper, h 1 & 3 Blowers
Stratton William, employee H M D, h 17 Bilby
STREET BENJAMIN G., N. S. Dye Works, 1 Argyle, h 25 Blowers. *See marginal lines*
Strickland C N S, accountant Union Bank, h 145 Morris
Stride Charles W, waiter Halifax Hotel, bds 20 Veith
Strong Aaron, laborer, h 36 Gerrish
Strong Allan, book binder & ruler, h Cedar cor Walnut
Strong Frank E, under keeper, city prison, h do
Strong Harrington, clerk, h Dartmouth
Strong James, laborer, h Cornwallis lane
Strong Percy T, clerk Bauld, Gibson & Co, h Passage rd, Dartmouth
Stroud William, carriage builder, bds 128 Cunard
Strupat George, sea captain, h 16 Falkland
Stubbings Charles, clerk, h H M Dockyard
Studd Edward M, book-keeper, h 8 Harris
Studd William H, clerk, h Rockingham
Studley Bros, (S J W Studley, J B Studley,) hairdrs, 241 Barrington
Studley J B, of Studley Bros, bds Mitchell
Studley Stephen J W, of Studley Bros, h 39½ Gottingen
Sturgiss Edward, bottler, h Dartmouth
Sturgess William, overseer C F, h Willow Park
Sturmy Albert, book-keeper, h 128 Lockman
Sturmy Mrs C C, dressmaker, h 128 Lockman
Sturmie Jane, wid F C, h 121 Cornwallis
Suker G T, tailor, 35 Upper Water, h do
Sullivan Andrew J, policeman, bds 123 Cornwallis
Sullivan Ann, wid Patrick, h 249 Upper Water
Sullivan Bartholomew, carpenter, bds 17 Hurd's lane
Sullivan Miss B, dressmaker, h 6 Blowers
Sullivan Catherine, wid Charles, h 5 Dresden row
Sullivan Catherine, wid John, h Cornwallis lane
Sullivan Catherine, wid Patrick, h 88 Creighton
Sullivan Catherine, wid Ralph, h 40 Brunswick

☞ NOVA SCOTIA NURSERY, - - - - TELEPHONE 348. ☜

— **Nova Scotia Dye Works, - 1 Argyle Street.** —
GOODS FOR MOURNING DYED AT SHORTEST NOTICE.

PAUL E. WRIT'S FOUNTAIN PENS,
METHODIST BOOK ROOM, - - 141 GRANVILLE STREET.

Sullivan Charles, plumber, h 217 Grafton
Sullivan Daniel, laborer, h 19 Lower Water
Sullivan Daniel J, fish dealer, 142 Maynard, h do
Sullivan Daniel, employee I C R, h 83 Russell
Sullivan Dennis, shoemaker, h 21 Agricola
Sullivan Edward E, book-keeper, h 109 Cunard
Sullivan Edmund A, clerk P O, bds 5 Dresden row
Sullivan Eugene, book-keeper, bds 21 Campbell road
Sullivan Ellen, wid Michael Joseph, h 47 Bauer
Sullivan Miss Florence, bds 115 Maitland
Sullivan George, paper carrier, bds r 13 Brunswick lane
Sullivan George, bds 75 Dresden row
Sullivan Henry J, truckman, bds 251 Albermarle
Sullivan Henry R, law student, bds 109 Cunard
Sullivan Isabella, wid Andrew, h 251 Albermarle
Sullivan James, h 261 Upper Water
Sullivan James, janitor P O building, h do
Sullivan James, clerk, 251 Albermarle
Sullivan James A, painter, h 48 Dresden row
Sullivan James F, plumber, bds Post Office building
Sullivan Joseph, fireman S S Lansdowne, bds 43 Maynard
Sullivan Jeremiah, seaman, bds Cornwallis lane
Sullivan Mrs Jeremiah, h 115 Maitland
Sullivan Miss Johanna, clerk, bds 83 Russell
Sullivan John, fisherman, h 43 Maynard
Sullivan John J, truckman, bds 43 Maynard
Sullivan John, store keeper, h 6 Blowers
Sullivan John, stevedore, h 194 Campbell road
Sullivan John, laborer, h 212 Maynard
Sullivan John T, liquors, 143 Albermarle, h 51 Argyle
Sullivan John V, book-keeper I C Ry, bds 83 Russell
Sullivan Miss Lizzie, tailoress, bds 32 Maynard
Sullivan Maggie T R, teacher Russell St school, bds 83 Russell
Sullivan Miss Margaret, school teacher, bds 40 Brunswick
Sullivan Margaret, wid George, h 21 Bauer
Sullivan Mrs Margaret, janatrix, P O building & custom house
Sullivan Mary, wid Daniel, h 194 Campbell road
Sullivan Mary, wid John, h 13 South Brunswick court
Sullivan Mary, wid Michael, h 44 Dresden row
Sullivan Matthew, policeman, h 478 Upper Water
Sullivan Maurice, steward, h 91 Upper Water
Sullivan Michael, store keeper, T A S DeWolf & Son, h 30 Maynard
Sullivan Michael, laborer, h 4 Grafton
Sullivan Michael, seaman, h 93 Upper Water

WEDDING BOUQUETS OF CHOICEST FLOWERS. - Nova Scotia Nursery, Lockman St.

KNOWLES' BOOKSTORE, A. M. Hoar, Manager,
—— Corner George and Granville Streets. ——

—G. M. SMITH & CO. | KID GLOVES.—
155 Granville Street.

Sullivan Michael, laborer, h 4 Grafton
Sullivan Michael, porter, h 65 Buckingham
Sullivan Michael, machinist, bds Cornwallis lane
Sullivan Michael Jr, bottler, h Cornwallis lane
Sullivan Michael, teamster, h 68 Creighton
Sullivan Michael H, h 58 Creighton
Sullivan Michael J, painter, bds 19 Lower Water
Sullivan Mrs M J, h 47 Bauer
Sullivan Miss Minnie, saleslady, bds 43 West
Sullivan M O, victualler, Parker's market, h 140 Lockman
Sullivan Patrick J, letter carrier, h w s Walnut
Sullivan Rosina, wid Michael, h 51 Grafton
Sullivan S J, teacher Morris St school, h 5 Dresden row
Sullivan Theresa M, teacher, St Mary's school, bds 478 Upper Water
Sullivan Thomas, grocer, 36 Lower Water, h do
Sullivan Thomas, laborer, h 19 Lower Water
Sullivan Thomas, carpenter, bds 40 Brunswick
Sullivan Timothy, policeman, h 43 Maynard
Sullivan Vincent J, I C R clerk, bds 83 Russell
Sullivan William, hospital ambulance driver V G H, h do
Sullivan William P, clerk, bds 109 Cunard
Sullivan William, carpenter, h 18 Dresden row
Sumpson Samuel, fireman, h 116 Agricola
Sunderland Thomas, butcher, bds 75 Dresden row
Suple Margaret, wid Thomas, h Stephen's lane, Lower Water
Suple Michael, teamster, bds Stephen's lane, Lower Water
Suple Richard, clerk, bds Stephen's lane, Lower Water
Sutcliffe Catherine, wid R L, bds 12 Kaye
Sutcliffe E B, of Forsyth, Sutcliffe & Co, h 98 Inglis
Suttcliffe Miss K, teacher Blind school, bds do
Sutherland Charles, grocer h 10½ Lower Water
Sutherland George, laborer, h 218 Grafton
Sutherland George, teamster, h cor Jacob & Argyle
Sutherland George, mason, h 213 Creighton
Sutherland G D C, oiler Hfx Ill M Co, h 10½ Lower Water
SUTHERLAND JAMES, grocer, 168 Argyle, h 170 do
SutherlandJ ohn, cooper, h 184 Agricola
Sutherland John, carpenter H M D, h 315 Campbell road
Sutherland John, engineer, h 5 Pleasant
Sutherland John, laborer, h 261 Agricola
Sutherland John, h 87 Pleasant
Sutherland John A, seaman, h 25 Agricola
SUTHERLAND JOHN H., of Barnstead & Sutherland, h 105 Spring Garden road

DAVID ROCHE, 236 Argyle St., PAPER HANGER.

CUT FLOWERS AT ALL SEASONS, - NOVA SCOTIA NURSERY, LOCKMAN ST.

LADIES' FINE STATIONERY, AT METHODIST BOOK ROOM. —141 Granville Street.—

Sutherland Joseph, laborer, h 108 r Lower Water
Sutherland William, machinist, bds 184 Agricola
SUTHERLAND WM. W., of Pond & Sutherland, h 3 Pleasant
Sutters Richard W, seaman, h 12 West
Sutton Miss Bessie, saleslady, bds 76 Birmingham
Sutton George, tailor's pressman, bds 76 Birmingham
Sutton Mary, wid James, h 76 Birmingham
Swaine Charles, clerk, bds 20 Starr
Swaine George, clerk, bds 20 Starr
Swaine Henry, painter, h 1 Chestnut place
Swaine James W, dairyman, h w s Swaine
Swaine William, h 20 Starr
Swaine William, painter, h 1 Chestnut place
Swaisland William, laborer, h 211 Grafton
Swan Arthur, fancy baker, h 164 Argyle
Swann George, weaver, bds 256 Agricola
Swan James, baker, bds 120 Barrington
Swann John, laborer, h 264 Agricola
Swanson Edwin C, librarian court house, h 94 West
Swanson Gustaff, seaman, h 48 r Lower Water
Swatts Charles, cabinet maker, bds 48 Buckingham
Sweeney James, laborer, h 158 r Lockman
Sweeney John, variety, 345 & 347 Barrington, h 345 do
Sweney Mary Ann, wid John, bds 5 Gerrish lane
Sweney Thomas, laborer, h 5 Gerrish lane
Sweeney Mrs Thomas, variety, 347 Barrington, h do
Sweeney Timothy, tailor, bds 358 Upper Water
Sweeney Waltar, hair dresser, h 28 George
Sweet John L, shoemaker, bds 129 Cornwallis
Sweet Margaret, wid James, h 341 Brunswick
SWEET RUFUS J., Wholesale Grocer, cor. Hollis & Duke, h 341 Brunswick. *See adv opp*
Sweet Thomas M, shoemaker, h 129 Cornwallis
Sweet Walter, blacksmith, bds 129 Cornwallis
Sweet William, hackman, h 19 Harris
Sweetland George, laborer, h 112 & 114 Albermarle
Sweetman John H, Staff Capt Salvation Army, h 1 Briar lane
SWENERTON BENJAMIN, Millers' and Manufacturers Agent, and Commission Merchant, 129 & 131 Upper Water, h 9 Church
Swindells Caroline, wid Samuel, h 1 Rector
Swinamer Andrew, laborer, h 46 Union
Swinehammer Chas, tailor's cutter, bds Mayflower House
Sydney Algernon P, architectural draftsman, h 27 Pleasant

PLANTS AND FLOWERS BY MAIL, - NOVA SCOTIA NURSERY, Lockman St.

DAVID KING & CO., - 29 Barrington Street
Latest Improvements in Bath and Water Closet Fittings.

RUFUS J. SWEET,
Molasses, Sugar, Soap, Etc.,
WHOLESALE.
CHOICE TEAS A SPECIALTY.
CORNER DUKE AND HOLLIS STREETS.

Symonds Agnes, wid Wm S, h 13 Inglis
Symonds Charles, laborer, bds 41 Grafton
Symons Miss Charlotte, bds Home for the Aged
Symonds Frederick W, clerk S Cunard & Co, h 222 Maynard
Symonds John, carpenter, bds 16 Charles
Symons John, laborer, h 128 Grafton
Symons John H, director Gas Co, h 3 South
Symons Miss Mary, h 48 Victoria road
Symons Rupert M, clerk, bds 3 South
Symons W S, clerk, h 48 Victoria road
Symons W T, bank clerk, h 48 Victoria road
Tabb Albert, dental student, h 167 Creighton
Taffe Dennis, tailor, h 10 Jacob
Taipe James, laborer, bds 7 Upper Water
TAIT WM. M., nursery, 26 Fenwick, h do
Tanner Alex, shoemaker, bds 174 Barrington
Tanner Benjamin, carpenter, h 34 Gerrish
Tanner Caleb, carpenter, h 160 North
Tanner Charles, h 116 Agricola
Tanner Enos, painter, bds 264 South
Tanner George W, carpenter, bds 24 Allen
Tanner Henry, county detective, h 98 Brunswick
Tanner Jacob, shoemaker, 176 Barrington, h 174 do
Tanner John E B, carpenter, h 17 Sarah
Tanner William, carpenter, h 18 Harris
Taple Mrs Elizabeth, boarding house, 120 Barrington
Taple Philip, second hand goods, 167 Lower Water, h 120 Barrington
Taple Robert M, hairdresser, Halifax Hotel, h 109 Argyle
Tapper George, laborer, h 49 Cunard
Tapper Robert, laborer, h 68 Creighton
Tapper W H, clerk Bank of Nova Scotia, bds 21 South
Tauguay Alfred, engineer, h 262 Upper Water
Taylor Alexander, ship smith, Roche's south wharf, h 36 Agricola
Taylor Alexander, tinsmith, bds 31 Starr
Taylor Angus S, salesman, h 29 Birmingham
Taylor A E, clerk Bank of Montreal, bds 7 Hollis
Taylor A F S, clerk, h N W Arm

NOVA SCOTIA NURSERY, ... TELEPHONE 348.

— All kinds of Fancy Penholders at KNOWLES'. —

245—BRUNSWICK STREET—245.

J. E. M. TAYLOR,

Painter, Decorator, &c.

Dealer in Paints, Oils, Varnishes, Brushes, and all kinds of Painters', Glaziers, and Paper Hangers' Requisites.

—IMPORTER OF—

ENGLISH & AMERICAN PAPER HANGINGS, DECORATIONS, &C.

For Plants or Flowers, Telephone 348, NOVA SCOTIA NURSERY, Lockman St.

Taylor Annie, wid Horatio, h 43 John
Taylor Arthur, book-keeper, bds 58 Bloomfield
Taylor Arthur, book-keeper, h 31 Bauer
TAYLOR MISS B. L., of Wm Taylor & Co, bds 33 Kempt road
Taylor Charles H, machinist I C R, h 37 Veith
Taylor Charles W, clerk, bds 21 Morris
Taylor Charlotte, wid John M, h 240 Lockman
Taylor Edward, laborer, Gas Works, h 160 Gottingen
Taylor Mrs Edwin, employment office, 233 Brunswick, h do
Taylor Frederick A E, ship smith, bds 36 Agricola
Taylor George, engineer, h 6 Poplar grove
TAYLOR GEORGE A., of Wm Taylor & Co, h 33 Carleton
Taylor George E, clerk, bds 29 Birmingham
Taylor George H, book-keeper, h College
TAYLOR GEORGE R., of John Taylor & Co, h 73 Victoria road
TAYLOR HENRY A., druggist & chemist, 69 Barrington, h 90 Sackville
TAYLOR H. R., of Wm Taylor & Co, h 33 Kempt road
Taylor Isabella, wid Edward, h 77 Kempt road
TAYLOR J. E. M., Painter, Glazier and Paper Hanger, 245 Brunswick, h 240 Lockman. *See adv above*
Taylor James, stone cutter, h 65 Brunswick
Taylor James, mason, bds Acadian Hotel
Taylor James W, foreman J E M Taylor, h 41 Bauer
Taylor James W, truckman, h 303 Campbell road
Taylor Jane, wid James, h 31 Starr
Taylor Jane, wid Captain John, h 18 Tobin
Taylor Jeffrey, laborer, h 28 Grafton
Taylor John, manager Cotton Factory, h w s Windsor
Taylor John, sr, overseer C F, bds 63 Almon
Taylor John, laborer, h 192 Creighton
Taylor John, pedler, h 1 Hurd's lane

CRAGG BROS. & CO., Cor. Barrington & George Sts.
WOODENWARE, BRUSHES, BROOMS, ETC.

WM. TAYLOR & CO.,

WHOLESALE & RETAIL

Boots, Shoes, Slippers, Rubbers, Felt Goods,

LARRIGANS, &c.,

—AT THE—

PALACE BOOT AND SHOE STORE,

156 Granville Street, Halifax.

Taylor John, laborer, h 41 Grafton
Taylor John, carriage smith, h 67 Birmingham
Taylor J A, clerk, bds 43 John
Taylor John F, book-keeper, bds 33 Kempt road

TAYLOR JOHN & CO., (Geo R Taylor, W A Conrod,) **West India Merchants, Taylor's Wharf, Upper Water.**

Taylor J McD, druggist, h 145 South Park
Taylor Lottie, wid Wm B, bds 70 Morris
Taylor Norman, clerk, bds 29 Birmingham
Taylor Richard, shoemaker, h 73 Cornwallis

TAYLOR ROBERT, boots & shoes, 157 Granville, factory Albermarle, cor Duke, h 95 Spring Garden road

Taylor Robert D, salesman, h 95 Spring Garden road
Taylor R & Co, shoe factory, Albermarle cor Duke
Taylor William, book-keeper G E Boak & Co, h 67 Birmingham
Taylor W A, sexton St Mathew's, h 29 Birmingham
Taylor William B, salesman, bds 95 Spring Garden road

TAYLOR WM. & CO., (G A Taylor, B L Taylor, H R Taylor,) **Boots & Shoes, 156 Granville.** *See adv above*

Taylor William H, wood turner, bds 43 John
Taylor William O, h 46 Robie

TEAS W. H.,
FRUIT, CONFECTIONERY, ICE CREAM, &c., 151 Hollis, h 132 Brunswick

Teakles James A, clerk, bds 124 Creighton
Teasdale Thomas C, clerk, bds 170 Tower road
Teed Herbert, plumber, bds 63 Sackville
Teed William J, printer, h 63 Sackville
Teed William, jr, gas fitter, bds 63 Sackville

JOHN K. HUBELEY, HALIFAX DYE WORKS,
566 UPPER WATER ST. Parcels called for and delivered.

ROSES ALL THE YEAR AROUND, NOVA SCOTIA NURSERY, LOCKMAN ST.

NOVA SCOTIA NURSERY, Lockman Street. | PLANTS AND CUT FLOWERS For all Purposes.

CUT FLOWERS AT ALL SEASONS, - NOVA SCOTIA NURSERY, LOCKMAN ST.

Telephone Nova Scotia Building, 26 Salter
Telephone The Fire Alarm Co, (Ltd), 161 Hollis
Temple Herbert, book-keeper Smith Bros, h 27 Church
TEMPLE REV ROBERT A., D.D., Methodist, h Bedford
TEMPLEMAN ROBT G., of Coleman & Co, h 107 Lockman
Tennant George E, money collector, h 85½ Cornwallis
Ternan G C B, bank clerk, bds 40 Spring Garden road
Ternan John, fleet surgeon R N, h 40 Spring Garden road
Ternan W A P, physician, h 28 Salter
Terrio Jeff, hair dresser, 11 Upper Water, h s s Quinpool road
Theakston & Co (Wm Theakston, H H Theakston, W H Theakston), printers, 267 Barrington
Theakston Miss Emma, teacher Alex school, bds 54 Seymour
Theakston Frank, clerk, bds 212 Robie
Theakston George W, music teacher, bds 111 Agricola
THEAKSTON HENRY, sec'y Y M C A, h 54 Seymour
Theakston Henry H, of Theakston & Co, bds 111 Agricola
Theakston Miss H S Frances, school teacher, bds 54 Seymour
Theakston James R, printer, bds 111 Agricola
Theakston Major, city missionary, h 111 Agricola
Theakston Miss Minnie, of Theakston & Macdonald, bds 54 Seymour
Theakston M J, letter carrier, h 53 Charles
Theakston Richard S, printer, bds 111 Agricola
THEAKSTON ROBERT, collector rates and taxes, city hall, h 212 Robie
Theakston William, of Theakston & Co, h n s Shirley
Theakston W H, of Theakston & Co, bds n s Shirley
Theakston William S, clerk, bds 111 Agricola
THE BRADSTREET MERCANTILE AGENCY, W M Humphrey, supt, 21 George
THE MUTUAL LIFE INSURANCE CO. of NEW YORK, J. L. Stearns, Manager, 87 Hollis.
THEOLOGICAL HALL, PRESBYTERIAN, Pine Hill, N W Arm
Thibadeau A, employee N S Cigar Co, bds Clifton house, Hollis
Thom Skein, bartender, h 122 Grafton
Thomas Alfred, porter, h Inglis
Thomas Alfred, clerk, h r 76 Pleasant
Thomas Mrs C H, prop Cameron house & grocer, 8 & 10 North
Thomas Charles, clerk, h Lockman
Thomas David, tinsmith, h 57 West
Thomas David, laborer, h 63 Lower Water
Thomas George, laborer N S S R, h Campbell road
Thomas George P, fireman dry dock, h 41 North Starr

☞ Special adv. Only for LADIES. See page 221.

ELSIE BOOKS. | METHODIST BOOK ROOM,
—141 Granville Street.—

Thomas George W, fisherman, h 34 Tower road
Thomas Gregory, teamster, h 235 Barrington
Thomas Howard, painter, h 19 Maynard
Thomas James, laborer, h 76 Pleasant
Thomas James, mason, h Africville
Thomas John, fisherman, h 16 Victoria lane
Thomas John, engineer, bds 12 Victoria lane
Thomas John, laborer, h 32 Dresden row
Thomas John, milkman, h s s Jubilee road
Thomas John, laborer, h 46 Bauer
Thomas John J, stone cutter, h 35 Duke
Thomas J Reuben, pressman, bds 2 Queen
Thomas J, Q M S staff headquarters office, bds Pavillion barracks
Thomas Mrs L A, dressmaker, h 50 Sackville
Thomas Miss L E, saleslady, bds Dartmouth
Thomas Mary, wid John, h 39 Lockman
Thomas Mary, wid William, h 5 School
Thomas Mary Ann, wid James, h 10 Victoria lane
Thomas Robert, laborer, h s s Cedar
Thomas Shadrach, carpenter, h 7 Brunswick lane
Thomas Thomas, mason, h 349 Brunswick
Thomas Thomas, paper seller, h e s Oxford
Thomas Mrs Thomas, variety, 349 Brunswick, h do
Thomas William, soap chandler, h 46 John
Thomas William, carpenter, h 105 Brunswick
Thomas W B, hatter & furrier, 46 & 48 Barrington, h 50 Sackville
Thomas Mrs W B, dressmaker, h 50 Sackville
Thomas William C, carpenter, bds 46 John
Thomas W M, clerk, bds 130 Hollis
Thomas Wm R, machinist I C R, h 5 School
Thomas William, carpenter, h 6 Atlantic
Thomas W, silver plater, h Gottingen
Thompson Albert, navy bomb boatman, 360 Upper Water, h 362 do
Thompson Alex, of E & A Thompson, bds 88 Granville
Thompson Archibald, cook, h Albermarle
Thompson Augustus, navy bomb boatman, h 362 Upper Water
Thompson Bertha, wid John, bds Jubilee house, Jubilee road
Thompson Cathcart, com merchant, Moren's wharf, h Dartmouth
Thompson Charles, seaman, bds 362 Upper Water
Thomson Charles A, iron moulder, h 24 Gerrish
Thomson David, customs officer, h 22 Agricola
Thomson Edward C, clerk, bds 7 Duncan
Thomson Edward K, clerk, bds 7 Duncan
Thompson Elizabeth, wid James, h 33 Gottingen

For Plants or Flowers, Telephone 348, NOVA SCOTIA NURSERY, Lockman Street.

Le Bon Marche, KID GLOVE EMPORIUM.
—91 BARRINGTON STREET.—

— DR. J. A. MERRILL, - DENTIST, —
Cor. Granville and George Streets, over KNOWLES' Book Store.

TELEPHONE 348.

Thompson Ellen, wid George S, h 59 Bloomfield
Thompson Mrs Emily, bds Home for the Aged
Thompson E & A, boots and shoes, 203 Barrington
Thompson Evan, of E & A Thompson, h Elmsdale
Thompson Frank, broom maker, bds s s Charles

THOMPSON GEORGE, Brush & Broom Manufacturer, Office 7 Bedford Row, Factory Quinpool Road, h 208 Robie. *See adv. opp.*

Thompson George, carpenter, h 12 Richmond
Thompson Mrs George, bds Home for the Aged
Thomson George A, clerk Halifax Banking Co, bds 18 South
Thomson Grace, wid James, h 203 Pleasant
Thompson Harry H, clerk bank B N A, bds 21 South
Thomson James, barrister, 106 Granville, h Fernwood, N W Arm
Thompson James, carpenter, h r 34 North
Thompson James A, foreman P F, h West Young
Thompson James R, carpenter, h 44 Gottingen

THOMPSON JAMES T., com merchant, Woods wharf, Lower Water, h 111 Spring Garden road

Thomson Jane, wid Robert, bds 7 Duncan
Thompson John, engineer, bds 12 Victoria lane
Thompson John, h Charles
Thomson John A, iron foundry, 486 r Upper Water, h 486 do
Thompson John S, carpenter, h 59 Dresden row
Thompson Joseph, laborer, h 187 Albermarle
Thompson Joseph, seaman, h 175 Creighton
Thomson Miss K B, h 203 Pleasant
Thomson Miss Margaret, dressmaker, h 36 Cunard
Thompson Margaret, wid John, h 185 Albermarle
Thomson Maria, wid William, h 102 Hollis
Thompson Miss Mary, h 139 South Park

THOMPSON PHILIP, city treasurer, h 40 Queen
Thompson Mrs Sadie, variety, 360 Upper Water, h do
Thompson Thomas, tailor's pressman, bds 23 Granville

THOMSON WALTER K., barrister, 106 Granville, h Fernwood, N W Arm

Thompson William, laborer, h 456 Upper Water
Thompson William, dairyman, bds Charles
Thompson William, laborer, bds 362 Upper Water
Thompson William, clerk, h 176 Gottingen
Thompson W E, principal Creighton St school, bds 4 Carleton
Thomson William J G, of Devlin & Thomson, h Fernwood, N W A
Thorburn Hugh, carpenter, h 10 Willow

NOVA SCOTIA NURSERY,

— Queen's Printer and Oxford Teachers' Bibles, —
AT MORTON & CO'S, 143 BARRINGTON ST.

GEORGE THOMPSON,
— MANUFACTURER OF —
Brooms, Brushes of all descriptions, Pails, Tubs and Washboards.
QUALITY GUARANTEED.
7 BEDFORD ROW, - - - - HALIFAX, N. S.
Telephone 488.

Thorburn James, book-keeper J T & A W West, h 4 Quinpool road
Thorburn John, teamster, h 3 Louisburg
Thorburn Thomas, butcher, h 3 Louisburg
THORNE E. L., cashier Union Bank of Halifax, h Dartmouth
Thorne Frederick, brick la er, h 17 Agricola
Thorne George, mason, h 17 Agricola
Thorne George E, mason, h 97 Gottingen
Thorne H J, clerk Bank of N S, bds Hillside Hall, 21 South
Thorne Thomas, laborer, h 55 Duke
Thornton Catherine, wid Cyphus, bds 251 Brunswick
Thornton George H, packer, h Bauer
Thornton John, expressman, h n s Peverill
Thornton John A, porter, h 45 Charles
Thornton Timothy, laborer, h 38 Dresden row
Thornton William C, book binder, h 10 Fern lane
Thorpe Edmund, printer, bds, Tremont Hotel, Upper Water
Thorpe John, fisherman, h 202 Gottingen
Thowless William, fancy store, 167 Gottingen, h 165 do
Thowless W W, asst book-keeper, h 165 Gottingen
Thowless Walter, guilder, 167 Gottingen, h 165 do
Tidmarsh Miss L A, millinery, 16 George, bds 19 Victoria road
Tidmarsh Thomas, piano tuner, bds 10½ Lower Water
Tidwell Joseph, gunner R A, h 12 Argyle
Tierney Elizabeth, second hand goods, 188 Argyle, h 186 do
Tierney James, h 13 Falkland
Tierney James, painter, bds 43 Blowers
Tiernay Walter, machinist W W Howell & Co, h Water, Dartmouth
Tierney William, stevedore, bds 61 Brunswick
Tillman Charles J, teamster, h 237 North
Tillman Joseph, of Kaizer & Tillman, h 237 North
Timmins James G, truckman, h Lady Hammond road
Timmings Johanna, wid Daniel, h Agricola
Timmins William, coachman G E Francklyn, h Francklyn
Tiscorma Louis, trader, h 194 Grafton
Toale John, brass finisher, h 27 Jubilee road
Tobin Alfred, pipe fitter N S S R, bds 167 Campbell road

Agency "New Yost" Type writer at KNOWLES' Book Store.
25

WEDDING BOUQUETS OF CHOICEST FLOWERS, - Nova Scotia Nursery, Lockman St.

GOSPEL HYMN BOOKS, at Methodist Book Room,
141 Granville Street.

Tobin Allen, fireman I C R, bds 190 Campbell road
Tobin Ann, wid Charles, h 160 Queen
Tobin Daniel, plumber, bds Birmingham
Tobin Edward, clerk, bds 210 Grafton
Tobin Edward, engineer I C R, h 163 and 165 Campbell road
Tobin Fredk, laborer, bds 190 Campbell road
Tobin Gregory, book-keeper, bds Russell House
Tobin James, grocer, 167 & 169 Campbell road, h do
Tobin John, city teamster, h 65 Albermarle
Tobin John, hackman, h 24 Lower Water
TOBIN JOHN & Co., (Michael Dwyer,) wholesale grocers, 15 to 21 Upper Water
Tobin Margaret, wid Michael, h 32 Lower Water
Tobin Miss Mary, dressmaker, h 15 Granville
Tobin Miss Mary, variety, 50 Grafton, h do
Tobin Mary Ann, wid Charles, h 89 Birmingham
Tobin Michael, engineer I C R, h 190 Campbell road
Tobin Mrs Michael, h 32 r Lower Water
Tobin Nicholas, stevedore, h 18 Jacob
TOBIN STEPHEN, Consul for Denmark, General Superintendent of Maritime Provinces' Branch of Queen Insurance Company. Office, Queen Building, 177 Hollis. h 14 South
Tobin Stephen L, clerk Queen Insurance, bds 14 South
TOBIN THOMAS F., of Mellish & Tobin, bds 14 South
Tobin Thomas, stevedore, h 15 Granville
Tobin William, cooper, h 7 Moren
TOBIN WILLIAM, physician, office 67 Hollis, h 31 Hollis
Tobin Wm, shoemaker, h 210 Grafton
Tobin William, laborer, h 165 Brunswick
Tobin William jr, laborer, bds 165 Brunswick
Toby Robert, carpenter, h 223 Brunswick
Toad William, gunner R A, h 48 Birmingham
Todd Miss Deborah, dressmaker, h 65 Barrington
Toftt William, laborer, h 18 James
Tolliver Ann, wid Benjamin, h 237 Albermarle
Tolliver, George, laborer, h 235 Albermarle
Tolliver John, city sweep, h 41 Grafton
Tomlin Samuel, coal hawker, h 15 Kings place
Tompkins Patrick, inland revenue office, h 120 Queen
Tomkins William A, plumber, h 36 John
TOOMEY GEO. M., of Baldwin & Co, h Coburg road, north side
Toumey Jeremiah, ship carpenter, h 51 Agricola
Toomey John, operator W U T Co, bds Dartmouth

FLORAL DESIGNS FOR ALL OCCASIONS, - NOVA SCOTIA NURSERY, Lockman St

YOUNG JOHN H., Civil and Military Tailor, 9 Blowers.

THE NOVELTY COFFEE AND SPICE MILLS,

— MANUFACTURERS OF —

Pure Coffees & Spices,

ALSO MANUFACTURERS OF THE CELEBRATED GOLD COIN CORN MEAL.

Mills Dartmouth. Office, 191 Barrington St., Halifax.

Toomey Mrs Mary, h 109 Brunswick
Toumey Timothy, foreman road works, h 53 Agricola
Toumey Timothy jr, steam fitter, bds 53 Agricola
Topple Harriet, wid Isaac, h 64 Prince
Topple Samuel, laborer, h 34 Albermarle
Torrance William B, accountant Merchants Bank, h 46 Inglis
TORRENS A. P., Manager Great London & China Tea Co., 191 Barrington, h Dartmouth, *See adv above*
Torrens, Rupert, clerk, bds Windmill road, Dartmouth
Torry Catherine, wid John, h 47 Cornwallis
Torrey Miss Eleanor C, school teacher, bds 47 Cornwallis
Totten Mathias, foreman butcher, h Gottingen north end
Tout William H, coppersmith H M D, h 58 Bloomfield
Townsend Miss C F, principal tower road school, bds 57 Victoria road
TOWNSHEND HON. C. J., judge supreme court, h 162 Pleasant
Townshend George E, law clerk, bds 162 Pleasant
Tounsend James, fishmonger, h 206 Grafton
Tounsend James, laborer, h 231 Grafton
Townsend John, carpenter, h 18 Union
Townsend Robert, carpenter, bds 16 Union
Townshend Samuel, laborer, h Gerrish
Townsend Silas, speculator, h 190 Robie
Tozer Aaron, office keeper head quarters office, 243 Pleasant
Tozer George, meter maker, h 35 Fenwick
Tozer James, book-keeper, bds 243 Pleasant
Tracy Edward, cooper, h 152 Brunswick
Tracey Ernest B, clerk, bds 152 Brunswick
Tracey Edwin S, book-keeper J R Siteman, bds 152 Brunswick
Tracey George A, book-keeper S Cunard & Co, bds 25 Morris
Tracy James H, timekeeper, h 8 Bilby
Tracey James J, h 124 Maitland
Tracey Joseph, printer, bds 124 Maitland
Tracey Martin, laborer, bds 221 & 223 Upper Water
Tracy Stephen, clerk, bds 409 Brunswick

PLANTS AND FLOWERS BY MAIL. - NOVA SCOTIA NURSERY, Lockman St

Le Bon Marche, —LADIES' FINE WHITEWEAR.— 91 Barrington Street.

ROSES AND CHOICE CUT FLOWERS,
At Nova Scotia Nursery, Lockman Street.

Tracey Thomas, clerk, bds 409 Brunswick
Trail Alice, wid Alexander, bds 124 Agricola
Traise Charles F, book-keeper Brockley & Co, h 50 Windsor
Traise Frederick C, cabinet maker, h 27 Pepperall
Traise George, watchmaker, h 24 Cunard
Travellers Life and Accident Insurance Co of Hartford, George W Jones, agent, 146 Lower Water
Traverse Patrick, laborer, bds Chebucto road
Traverse William, gardener, h Chebucto road
Travis Lewis W, clerk P O, bds Lovett house
Traynor James, laborer, h 15 Prince
Traynor James jr, clerk, bds 15 Prince
Tremaine Miss A, h 18 Birmingham
Tremaine Agnes, wid Richard, h 24 South Park
Tremaine Albert, customs checker, h 39 Bauer
Tremaine A DeB, accountant, h 24 South Park
Tremaine Albert, I C R cleaner
Tremaine Charles F, law student, bds 18 Lucknow terrace
Tremaine D L, drug clerk, bds 18 Lucknow terrace

TREMAINE F. J., Q.C.,
BARRISTER, SOLICITOR, ETC.
Offices 143 Hollis, h 36 South

TREMAINE F. V., asst post master, h 18 Lucknow
Tremaine George H, book-keeper J Cronan, h 39 Bauer
TREMAINE HARRIS S., architect, 177 Hollis, bds 9 Maitland Terrace
Tremain Miss Jane, h 56 Hollis
Tremaine Stuart, Tobacco manuf, Brunswick lane, h 9 Maitland terrace
Tremont hotel, Thos Renner prop, city wharf, Upper Water
TRENAMAN HENRY, city clerk, city hall, h 47 Cogswell
Trenaman Samuel, bds 47 Cogswell
TRENAMAN THOS, physician, 75 Hollis, h do
Trider Albert, clerk, bds 13 Hurd's lane
Trider Edward, asst storekeeper, h 13 Hurds lane
Trider Edward, carpenter, h Gottingen, north end
Trider Henry W, tide waiter customs, h 21 Gerrish
Trider Howard, clerk, bds 13 Hurds lane
Trider John E, pressman, h 224 Barrington
Trider John G, book-keeper, h 22 Pleasant
Trider Miss Margaret, h 18 South
Trider Robert, tailors pressman, bds 13 Hurds lane
Trider Wm H, printers pressman, h 13 Hurds lane
Trites George P, com traveller, h 10 Chestnut place

For Plants or Flowers, Telephone 348, NOVA SCOTIA NURSERY, Lockman Street.

CRAGG BROS. & CO., cor. Barrington & George Sts.
☞ THE FINEST TABLE AND POCKET CUTLERY. ☜

Exercise Books, at Methodist Book Room, —141— Granville St.

Troup Alex P, com traveller, h 41 Kempt road
TROUP ARTHUR G., barrister, 35 Bedford row, h Dartmouth
TROUP GEORGE J., of Black Bros & Co, h Dartmouth
Troop Gilbert S, clerk, bds Dartmouth
Troop Rachael, wid Thomas, h 2 Bauer
TROUP WILLIAM H, of Black Bros & Co, h 83 Victoria road
Tropolet Miss Elizabeth T, h 16 Gottingen
Trotman Captain W M F, A P dept, h 40 Brenton
Truen William, groom, h 6 Birmingham
Trusdale Joseph, shoemaker, 422 Gottingen, h do
Tuck Abbie, wid Edward, h Graftan cor Blowers
Tuck Miss Bridget, employee Gordon & Keith, bds 10 Salter
Tuck Edward, gardener, h 2 Grafton
Tuck Mrs Lucy, grocer, 2 Grafton, h 4 do
Tuck William, grocer, cor Grafton & Blowers, h 39 Blowers
Tuck William, laborer, h 4 Grafton
TUCKER E. D., commission merchant, 3 Bedford row, h Pine Grove, Bowery road
Tucker Edward, stone mason, h 45 Albermarle
Tucker James, of J M Tucker & son, bds 229 Brunswick
Tucker John E, clerk, h 3 Maitland
Tucker John M, of J M Tucker & Son, h 229 Brunswick
Tucker J M & Son, (J B Tucker, J M Tucker,) dyers, 229 Brunswick
Tucker William, coachman, h South, west end
Tufts Mrs Bridget, h 10 Salter
Tufts Charles, mason, h 88 Lockman
Tuffts Harry, plumber, bds Bauer
Tufts Joseph, pipe fitter, h 149 Creighton
Tuffts Mrs Mary, variety, 88 Lockman, h do
Tufts Richard, car cleaner I C R, h 39 North Starr
Tufts Vidito, clerk M S Brown & Co, h Dartmouth
Tulloch Charles, clerk, h 43 Charles
Tulloch John R, machinist I C R, bds 159 Campbell road
Tully Henry C, of H C Tully & Son, h 95 Maitland
TULLY H. C. & SON, (H C Tully, W A Tully,) coal and wood dealers, Tully's wharf, Upper Water
Tully H W, jeweller, bds 95 Maitland
Tully Raymond, seaman, h 249 Upper Water
Tully Thomas W, of Brown & Tully, h 95 Maitland
Tully Welsford H, machinist, h 244 Agricola
Tully William A, of H C Tully & Son, h r 510 Upper Water
Tully William H, grocer, 244 Agricola, h do
Tummonds Mrs Emma, wid William V, h 305 Campbell road
Tummonds Frederick, teamster, bds 20 Almon

DRS. WOODBURY BROS., Dentists, —137 Hollis Street.— { H. WOODBURY, D. D. S. F. WOODBURY, D. D. S.

ROSES ALL THE YEAR AROUND, NOVA SCOTIA NURSERY, LOCKMAN ST.

C. G. SCHULZE, Importer of FINE GOLD AND SILVER WATCHES. 171 Barrington Street.

Tummonds George, clerk, h 20 Almon
Tummonds Mary Ann, wid Wm J, bds 20 Almon
Tupper John, drug clerk, bds 79 Lockman
Tupper Mrs C H, h 96 Spring Garden road
Tupper Conrad W, customs clerk, h 14 Carleton
Tupper E G, quar mas sergt A P D, bds Pavillion Barracks
Tupper Jas, I C R car cleaner,
Tupper Jane, wid Samuel, boarding house, 21 South
Tupper Julia, wid Edgar, bds 10 Chestnut place
Tupper Maud, wid Eddy, h 8 Dresden row
Tupper Susan, wid Edward, h 14 Carleton
Turnbull James, clerk Halifax Banking Co, bds 49 East Young
TURNBULL JOHN A., manager N S S R, h 49 East Young
Turner Eliza, wid Samuel, h 185 Albermarle
Turner Frank, laborer, bds 88 Creighton
Turner Hannah A, wid John, h 321 Campbell road
Turner Harry, packer, bds 85 Upper Water
Turner Henry, laborer, h 124 Agricola
Turner James, baker, h 18 Cunard
Turner James, cabinet maker, h Belmont, N W A
Turner John, machinist, h 47 Charles
Turner William, blacksmith, h 25 Gottingen
Turney Eliza, wid James, h 115 Dresden row
Turney James, h 13 Falkland
Turney John, shoemaker, h 6 James
Turney Joseph A, hostler street railway, bds 16 Veith
Turney Mary A, wid Patrick, h 16 Veith
Turple Miss Amelia, dress maker, h 85 Gerrish
Turple James J, h 40 North Starr
Tuttle Mrs M E, h 47 Birmingham
Twamley Chas, mason, h 177 Creighton
Twamley Thomas, upholsterer, bds 177 Creighton
Twining Chas C, clerk bank B N A, bds 98 Morris
Twining Chas & Son, (Wm, Twining,) barristers, 3 Prince
Twining E C, genl insurance agent, 183 Hollis, h 98 Morris
Twining H St George, genl insur agt, 60 Bedford row, h 109 Morris
Twining J T, of J T Twining & Son, h 25 Church
Twining John T, jr, of J T Twining & Son, h 25 Church
TWINING J. T. & SON, (J T Twining, J T Twining, jr,) fire and marine insurance, 22 Bedford Row
TWINING RUSSELL, agent Phenix Insurance Co, of Brooklyn, 26 Bedford row, h Bedford
Twining William of Chas Twining & Son, h 10 Morris
Twohig Sarah, wid Patrick, h 44 Lockman

FLORAL DESIGNS FOR ALL OCCASIONS, - NOVA SCOTIA NURSERY, Lockman St.

DR. J. A. MERRILL, - DENTIST,
COR. GRANVILLE AND GEORGE STS. - OVER KNOWLES' BOOKSTORE.

Telephone 653.

UNGAR'S

Steam Laundry.

FIRST-CLASS WORK GUARANTEED.

Work Returned same day if desired,

68 AND 70 BARRINGTON STREET,

HALIFAX, N. S.

And 26 to 32 Waterloo St., St. John, N. B.

Tyler Charles E, brush maker, h 124 North
Tyler Elizabeth M R, wid Charles, h 124 North
Tyman James, laborer C F, h 384 Gottingen
Tynan Dennis, plasterer, h 60 & 62 Creighton
Tynan Geo, mason, h 60 & 62 Creighton
Tynan John, laborer, h 384 Gottingen
Tynan Mrs John, grocer, 79 Cornwallis, h 60 Creighton
Tynan Michael, miner, h 384 Gottingen
Umlah Benjamin, laborer, h Quinn, east side
Umlah Charlotte, wid Benjamin, bds 7 Allen
Umlah Lester, carpenter, bds s s Quinpool road
Umlah Thomas, sailmaker, h 188 Gottingen
Umlah William, laborer, h 196 Lockman
Umlah William, jr, laborer, bds 196 Lockman
Underwood Richard J, boot & shoemaker, 45 Maitland, h do

UNGAR'S STEAM LAUNDRY, Max Ungar, Prop., 68 & 70 Barrington. *See adv above*

Uniacke Ann, wid Richard, h 46 South

UNIACKE REV. JAMES B., Episcopal, h 201 Pleasant

Uniacke Norman F, bds 139 Morris

UNIACKE ROBIE, banker, h 50 Tower road

YOUNG JOHN H., | Civil and Military Tailor, 9 Blowers.

PLANTS AND FLOWERS BY MAIL, - NOVA SCOTIA NURSERY, Telephone 348.

GAGE'S COPY BOOKS, IN LARGE QUANTITIES,
At Methodist Book Room, 141 Granville St.

Uniacke Mrs R J, h 46 South
Union Mutual Life Insurance Co, J T Wylde, agent, 177 Hollis
UNION PROTECTION COMPANY' HALL, 72 Barrington
UNITED STATES CONSULATE, W G Frye, consul general, 60 Bedford row
Upfold John, tailor, h 4 Poplar grove
Upham Clement, conductor I C R, h 1 Ross
Upham Constant, grocer, 97 Campbell road, bds 159 do
Upham Martin, foreman Halifax street railway, h 22 East Young
Upham Saml F, milkman & confectioner, 161 Campbell road, h 159 do
Urquhart Alexander, of R Urquhart & Son, bds 185 South Park
Urquhart R & Son, (R Urquhart, A Urquhart,) grocers, 32 to 36 Spring Garden road
Urquhart Robert of R Urquhart & Son, h 185 South Park
Urquhart William C, clerk, bds Hollis
Usher Mrs Annie, h 53 Bloomfield
Usher James, baker, h 4 Willow
Usher Samuel, baker, bds 4 Willow
Usher Thomas, watchman, h 77 Almon
Valentine Charles, seaman, h 70 Gerrish
VanBuskirk Geo E, sec'y Ferry Commission, h Dartmouth
VanMalder Catherine, wid John, h 32 West
Vanmalder Miss Margaret, tailoress, h 91½ Gerrish
VanMalder Wm, painter, bds 32 West
Vass George, blacksmith, h s s Coburg road
Vass James, gardener, h s s Coburg road
Vassally Alphonso, butler, h 97 Lockman
Vaughan Annie, wid Michael, variety, 146 Creighton, h do
Vaughan Francis, laborer, bds 388 Upper Water
Vaughan Frank, butter dealer, h 67 North Park
Vaughan James, plasterer, h 144 Creighton
Vaughan James F, conductor I C R, h 12 Falkland
Vaughan John, plasterer, h 144 Creighton
Vaughan Miss Margaret, of Romans & Vaughan, bds 43 Cogswell
Vaughan Michael, laborer, h 204 Albermarle
Vaughan Patrick, tailor, h 43 Cogswell
Vaughan Samuel, wharf builder, h 278 Robie
Vaughan Simon, laborer, h 278 Robie
Vaughan William F, carriage painter, bds 43 Cogswell
Veale Mrs E, boots & shoes, 76½ Gottingen, h 78 do
Veale Michael, sea captain, h 78 Gottingen
Veazey Miss L A, Christian scientist, h 106 Granville
Veinotte Caroline E, wid Abel, h 36 Falkland
Veinott Miss Louisa, h 102 North

For Plants or Cut Flowers, Telephone 348, NOVA SCOTIA NURSERY, Lockman Street.

DRS. WOODBURY BROS., Dentists, { H. WOODBURY, D. D. F. WOODBURY, D. D
——137 Hollis Street.——

J. L. VINECOVE,

Painter and Glazier, Paper Hanger and Decorator.

Importer of English, French and American Paper Hangings, Borders, Hall and Ceiling Decorations, Gilt Mouldings and Hooks for Picture Hangings, London White Lead, Oil, Turpentine, Varnishes, &c. Also, English and Foreign Window Glass, including Rough and Rolled Plate.

259 BARRINGTON STREET, - - - HALIFAX, N. S.

Veinot Rupert, laborer, h 49 Charles
Vieth Edmund M, deputy registrar deeds, h w s Walnut
Vieth Miss Susan, h Kempt road
Veith Vernon, bds 12 Kempt road
Venables George F, clerk, bds 49 Lockman
Venables James, physician, 49 Lockman, h do
Veneon Charles, sea captain, h 108 Hollis
Venner Samuel, park keeper, h ½ Pleasant
Venner Samuel, pressman, h ½ Pleasant
Venson John, laborer, h 58 Kempt road
Verdi Gregorio, saloon keeper, 199 Brunswick, h do
Verdi George, clerk, h 169 Lockman
Verge Aubrey, carpenter, bds 212 Agricola
Verge Charles H, teamster, bds 88 Agricola
Verge Clifford, laborer N S S R, bds 220 Agricola
VERGE FRANCIS A., clergyman Advent church, h 18 Starr
Verge George A, carpenter, bds 47 Bloomfield
Verge Joseph, sea captain, h 7 Cunard court
Verge Reginald, clerk, bds 18 Starr
Verge Thomas sr, bds 114 North
Verge Thomas jr, artist, h 114 North
Verge Mrs Thomas, pastry vendor, 116 North, h 114 do
Verge Walter, laborer, bds 212 Agricola
Verge William G, shoemaker, h 212 Agricola
Verge William, laborer, bds 212 Agricola
Verge William T, teamster, h 88 Agricola
Verrall Frank H, clerk, h 21 Granville
Vicar Philip, seaman, h 9 Poplar Grove
Vickery J Harris, law clerk, bds Portland, Dartmouth
Vicary Mrs M, variety, 27 Jacob, h 25 do
VINECOVE JOSEPH L., Painter & Paper Hanger, 259 Barrington, h 184 Brunswick. *See adv above*
Vinecove Mrs Harriet, bds Home for the Aged

NOVA SCOTIA DYE WORKS, - 1 ARGYLE ST.,
Gentlemen's Garments Cleansed at Lowest Prices.

CUT FLOWERS AT ALL SEASONS, - NOVA SCOTIA NURSERY, LOCKMAN ST.

NOVELTIES IN FLORAL DESIGNS, at Nova Scotia Nursery.

TELEPHONE 348.

NOVA SCOTIA NURSERY,

Victoria Hall, 201½ Agricola
VICTORIA INFIRMARY, R. C., 14 Barrington
VICTORIA GENERAL HOSPITAL, Tower road
VICTORIA SCHOOL OF ART & DESIGN, City hall
Vidito I Watson, clerk, h Dartmouth
Vigneau Charles, clerk, bds 108 Hollis
Vincent Herbert, coachman Hon A G Jones, h s s Oxford
Vincent Sister M, superioress, h 14 Barrington
Vincent Wm, boarding house, 212 Argyle
Vincent Wm, variety and shoemaker, 31 Jacob
Vine Christopher, employee W J Stairs, bds 74 Bedford row
Vinning Miss M E, bds 8 Macara
Vizard Andrew, naval storekeeper H M Dockyard, h do
Volens William E, laborer, h 26 James
Voltz Fred, seaman, h 1 Grays lane
Von de Graben, professor, h 81 annex Lorne House, Morris
Von Schoppe Chas F F, packer, h 35 Jacob
Vossnack Emil A, clerk, bds 96 Pleasant
Vossnack Ida, wid Emil, h 96 Pleasant
Vossnack Oscar F, book-keeper, bds 96 Pleasant
Waddell Henry, clerk, bds 146 Albermarle
Waddell Jane, wid Elias, h 146 Albermarle
Waddell James S, clerk, bds 37 Spring Garden road
Waddle Miss Mary, teacher Morris St school, h Dartmouth
Waddell Sherburne, of J W Gorham & Co, bds 88 Dresden row
Waddell W Henry, school teacher, h 37 Spring Garden road
Waddell William, hostler, bds 146 Albermarle
Wade Ellen, wid Frank, h 65 Dresden row
Wagner William, sewing machine agent, h 103 Campbell road
Wagstaff Mrs Clara, h 270 Agricola
Wagstaff Miss Edith, clerk, bds Jubilee road
Wagstaff Edwin, agent B & T society, h w s Walnut
Wainwright Annie, wid John T, h 14 South Park
Wainwright Cecil S, clerk, h 143 Morris
Wainwright Chas E, book-keeper, h 14 South Park
Wainwright F G, accountant inland revenue, h 143 Morris
Wainwright James M, clerk, h 143 Morris
Wainwright L G, book-keeper, h 14 South Park
Wakeford Bertha, wid James, h 95 Gerrish
Wakely Richard, storekeeper, h 42 Starr
Wakely William R, book-keeper, bds 42 Starr
Walcott Frederick, seaman, h 25 Maitland
Waldron Major F, dept asst adj general, h 16 South Park
Waldon Susan, wid Judge, h 37 Harvey
Wales James, gardener, h 41 Albermarle

KNOWLES BINDS LAW BOOKS.

Leading Depot for FANCY GOODS at Xmas. time,
METHODIST BOOK ROOM, 141 Granville Street.

Walke Beatrice, tailoress, bds 21 Brunswick
Walke Charles, bds 21 Brunswick
Walke & Fillis (John T Walke) mineral waters, 77 & 79 Brunswick
Walke Miss Francis, tailoress, bds 21 Brunswick
Walke John T, of Walke & Fillis, h 21 Brunswick
Walker Annie, wid John, saloon, 159 Albermarle, h 157 do
Walker Arthur, truckman, bds n s Bayers road
Walker Sir Baldwin, (R N,) bds 66 Queen
Walker Charles W, truckman, h s s Bayers road
Walker Frank, pipe-fitter, bds Chebucto road
Walker George A, truckman, h 6 Eureka place, Almon
Walker Henry W, farmer, h Mumford road
Walker James M, physician, h 448 Gottingen
Walker James P, farmer, h Mumford road
Walker John, baker, h 105 Albermarle
Walker John, clerk, bds 170 Argyle
Walker Jonathan, teamster, h 96 Cornwallis
Walker Joseph, laborer, h 66 Maynard
Walker Matthew, printer, h 80 Maitland
Walker Michael, laborer, h 24 Albermarle
Walker Miss Milinda J Hull, accountant, bds 69 Maitland
Walker Peter, spar maker, h 18 Grays lane
Walker Robert V, plumber H M D, h 7 North Starr
Walker Robert, carpenter, dock yard, h 21 King's lane
Walker Robert, laborer, h 65 Bilby
Walker Ronald, boarding house, 204 & 206 Lower Water
Walker Samuel, farmer, h n s Bayer's road
Walker Samuel jr, blacksmith, bds n s Bayer's road
Walker Valentine R, plumber, h 84 Agricola
Walker Wm, carpenter, h 203 Grafton
Walker William, farmer, h Chebucto road
Walker William, clerk, h 1 Chestnut place
Walker William, butcher, h Longard road
Walker Wm, broom maker, bds 70 Gerrish
Walker Wm, painter, h 1 Chestnut place
Walker W H, P O clerk, bds Portland, Dartmouth
WALKER W. HERBERT, mang Revere House, 20 to 26 North
Walker Winifred, wid John, h 24 Albermarle
Wall Frank, clerk, bds 4 Poplar Grove
Wall Margaret, wid John, variety, 76 Argyle, h do
Wall Miss Mary, housekeeper, bds 64 Agricola
Wall William, I C R engine driver, bds 46 North
Wallace Alfred, clerk, bds 145 North
Wallace Benjamin, builder, h e s Beech

YOUNG JOHN H., - - Civil and Military Tailor,
—9 BLOWERS.—

PLANTS AND FLOWERS BY MAIL, - NOVA SCOTIA NURSERY, Lockman St.

DRS. WOODBURY BROS., Dentists, { H. WOODBURY, D. D. S. F. WOODBURY, D. D. S.
—137 Hollis Street.—

Wallace Catherine, wid James, h 111 Dresden row
Wallace Miss Catherine, bds 111 Dresden row
Wallace Charles A, clerk, bds 111 Dresden row
Wallace Charles A, machinist, keeper old penitentiary, off Tower road
Wallace Charles H, laborer, h 161 Creighton
Wallace Clifford, clerk, bds 145 North
Wallace Edward, clerk, bds 145 North
Wallace E J, clerk & trvlng passenger, agt G T Ry, bds 21 Cogswell
Wallace Miss Evelyn, book-keeper, bds 145 North
Wallace Frank B, clerk People's bank, bds 21 Cogswell
Wallace George E, of H L Wallace & Co, bds 145 North
Wallace Henry, waiter, bds 114 Gottingen
WALLACE H. L. & CO., (W H Wallace, Geo Wallace,) steam feather renovators, Belle Air Terrace
Wallace H L, of Wallace & Stevens, h 1 Belle Air Terrace
WALLACE H. N., cashier Halifax Banking Co, h 85 Hollis
Wallace Hiram, horseshoer, bds 38 North Starr
Wallace Howard, clerk, bds Longard cor Lady Hammond road
Wallace James, assist feather renovator, h 145 North
Wallace James P, com traveller Seeton & Mitchell, h 21 Cogswell
WALLACE JOHN R., asst receiver general & mang Savings bank, h 18 South Park
WALLACE J. W., dry goods, 127 & 129 Granville, h 90 Dresdn rw
Wallace Lawrence, clothier, 31 Upper Water, h 111 Dresden row
Wallis Leander, book-keeper, h 192 Albermarle
Wallace Lucy, wid John, h 161 Creighton
Wallace Michael, supt Carrette Co, h 71 Morris
Wallace Richard, machinist, h 203 Agricola
Wallace Robert, laborer, h South west end
Wallace Samuel, laborer, h 60 Brunswick
Wallis Samuel S, carpenter, h 192 Albermarle
WALLACE & STEVENS, (H L Wallace, F W Stevens,) grocers & feed store, 143 Agricola cor North
Wallace T E, blacksmith, 484 Up Water, grocer 38 North Starr, h do
Wallace Thos J, barrister, 3 Prince, h 90 Birmingham
Wallace Timothy P, grocer, 56 Agricola, h do
Wallace William, clerk, bds 207 Agricola
WALLACE WM. B., LL. B., of Longley & Wallace, h 37 Victoria road
Wallace W B, student, bds 90 Birmingham
Wallace William E, laborer, h r 25 Cunard
Wallace W J, agent, h 109 Grafton
Wallace Mrs W J, lending library, 15½ Gottingen, h 109 Grafton

ROSES ALL THE YEAR AROUND, NOVA SCOTIA NURSERY, LOCKMAN ST.

Sandford's Inks and Mucilage, at MORTON & CO'S,
—143 BARRINGTON STREET.—

BOOK-KEEPING BLANKS, at Methodist Book Room,
—— 141 Granville Street. ——

Wallage James, laborer, ordnance dept, h 3 Argyle
Waller Alfred, cabinet maker, bds 6 Creighton
Waller Edmund, porter, bds 6 Creighton
Waller Henry, porter, bds 6 Creighton
Waller Joseph, coachman, h 16 Willow
Waller Samuel, h 6 Creighton
Walsh Alice, wid Michael, h 37 Sackville
Walsh Miss Alice M, teacher St Mary's school, bds 37 Sackville
Welch Miss Ann, bds 26 Creighton
Walsh Bartholomew, cooper, bds 37 Sackville
Walsh Bridget, wid John, h 50 Creighton
Walsh Bridget, wid Patrick, bds 51 Duffus
Walsh Miss Bridget, straw millener, h 145 Pleasant
Walsh Catherine, wid Richard, bds 61 Russell
Walsh Catherine, wid Dr Thomas, bds 12 Chestnut place
Walsh Claude, teamster, bds 86 Cunard
Walsh David, employee N S S R, bds 114 West Young
Walsh Donald, laborer, h 130 Lower Water
Walsh Edward, laborer, bds 92 Bloomfield
Walsh Edward, seaman, h 3 Brunswick lane
Walsh Edward, cigar maker, bds Clifton House, Hollis
Walsh Edward, spar maker, h Lockman
Walsh Miss Elizabeth, tailoress, bds 21 Agricola
Walsh Frank clerk, bds 71 Windsor
Walsh Frederick, clerk, bds 71 Windsor
Walsh George, employee C F, bds 1 Polar
Walsh James, oyster saloon, 135 to 139 Grafton, h 137 do
Walsh James, carriagesmith, bds 42 Argyle
Walsh James, painter Martin, Young & Co, bds 227 Albermarle
Walsh James V, painter, h 18 King's place
Walsh James P, clerk, h 103 Cunard
Walsh Johanna, wid John, h 52 Bedford row
Walsh John, h 14 Proctors lane
WALSH REV. JOHN, Roman Catholic, St Josephs, h 85 Russell
Walsh John, employee N S S R, h 114 West Young
Walsh John, cigar maker, bds Mayflower House
Walsh John, laborer, h 234 Upper Water
Walsh John, engineer I C Ry, h 51 Duffus
Walsh John, fireman gas works, h 11 Victoria lane
Walsh John, seaman, h 24 Cornwallis
Welsh John, laborer and variety, 150 Creighton, h do
Welsh John, teamster, bds 73 Creighton
Walsh John, laborer, h 29 Brunswick
Walsh John, laborer, bds 51 George

—— **DR. J. A. MERRILL, · DENTIST,** ——
Cor. Granville and George Sts., over KNOWLES' Bookstore.

CUT FLOWERS AT ALL SEASONS · NOVA SCOTIA NURSERY, LOCKMAN ST.

THOMAS WALSH & CO.

Painters, Decorators, Glaziers,

PAPER HANGERS, ETC.

— IMPORTERS AND DEALERS IN —

PICTURE, WINDOW and ORNAMENTAL GLASS.

Paints, Oils, Varnishes, Brushes, Hall and Room Paper, Decorations, &c., &c.

78 and 80 ARGYLE STREET, above St. Paul's,

TELEPHONE 695. HALIFAX, N. S.

TELEPHONE 348.

NOVA SCOTIA NURSERY.

Walsh John, laborer, h 51 George
Walsh John, laborer, bds 130 Lower Water
Walsh John, carpenter, h 23 Bilby
Walsh John, night watchman, h 208 Albermarle
Walsh John J, machinist, bds 121 Pleasant
Walsh John L, principal Russell St school, h 61 Russell
Walsh John W, liquors, 172 Gottingen, h 181 Creighton
Walsh Mrs John W, grocer, 181 Creighton, h do
Walsh Miss Lizzie, book-keeper, bds 21 Starr
Walsh Margaret, wid Edward, bds 76 Agricola
Welsh Martin, clerk, bds 99 Upper Water
Walsh Martin, seaman, h 196 Argyle
Walsh Mary, wid Edward, h 32 Lockman
Walsh Mrs Mary, laundress, Halifax club
Walsh Michael, book-keeper, h 103 Cunard
Walsh Michael, laborer, h 116 Lower Water
Walsh Michael, grocer, 178 Grafton, h 50 Creighton
Walsh Michael, seaman, bds 17 Cornwallis
Walsh Michael, laborer, h 123 Creighton
Walsh Michael A, builder, h 176 Agricola
WALSH P., (Philip F O'Connor) Hardware, wholesale & retail, 62 Bedford row, cor Cheapside
Walsh Richard, clerk, bds 188 Albermarle
Walsh Richard, carpenter, h 172 Gottingen
Walsh Richard, truckman, h 63 Maynard
Walsh Sarah A, wid William, h 45 Brunswick
Walsh Stephen, laborer, h Campbell road
Walsh Thomas, junk dealer, h 296 Barrington
Walsh Thomas, cooper, h 31 Lower Water
Walsh Thomas, laborer, h 110 Upper Water

For Gentlemen only. See adv. page 221.

WILLIAM W. WALSH, LL. B.,
Barrister, Solicitor, &c.
161 HOLLIS ST., - HALIFAX, N. S.

Walsh Thomas, laborer, h 45 Brunswick
Walsh Thomas, cooper, h 73 Creighton
WALSH THOS. J., of Thomas Walsh & Co, h 71 Windsor
WALSH THOS. J. Jr., of T Walsh & Co, bds 71 Windsor
WALSH THOS. & CO., (T J Walsh, T J Walsh jr, W Y Gray) **Painters & Paper Hangers, 78 & 80 Argyle.** *See adv opp*
Walsh Thos W, physician, 138 Creighton, h do
Walsh William, laborer, h 45 Brunswick
Walsh Wm, cooper, bds 275 & 277 Upper Water
Walsh William, cooper, h 172 Upper Water
Walsh William, grocer and gardener, 45 South Park, h do
Walsh Wm H, plumber, h 143 Pleasant
WALSH WILLIAM W., Barrister, 161 Hollis, h 103 Cunard *See adv above*
Walters Drucilla, wid Henry, h 123 Dresden row
Walters Isaac, carpenter, h 120 Cornwallis
Walters Solomon, grocer, 57 Dresden row, h r do
Walton Wm, mason, h 18 Rottenburg
Wambolt Alfred, cooper, h 85 Lockman
Wambolt Mrs Annie, grocer, 96 Maitland, h do
Wambolt Augustus, clerk, h 96 Maitland
Wambolt George, teamster, h 18 Maitland
Wambolt J P, grocer, 126 Upper Water, h 337 Barrington
Wambolt Margaret, wid George, h 34 Cunard
Wambolt Samuel B, carpenter, h 24 Hurds lane
Wanderers A A club grounds, north Park cor Sackville
Ward Agnes P, wid W D, h 28 Kent
Ward Albert, carpenter, h 592 Upper Water
Ward Albert, engineer, h 9 Johns lane
Ward Miss Alice, sewing machine operator, bds 82 Maitland
Ward Charles W, builder, h 38 Macara
Ward Edward, cooper, bds 350 Upper Water
Ward Edward, cabinet maker, h 10 Falkland
Ward Elizabeth, wid Daniel, h 8 Sullivan
Ward Fitzgerald, car builder I C R, h 22 Kaye
Ward Frank, messenger Western Union, bds 592 Upper Water

C. G. SCHULZE, Chronometers for Sale, for Hire and Repaired. Rate determined by Transit Observation.
171 Barrington St.

CUT FLOWERS AT ALL SEASONS, - NOVA SCOTIA NURSERY, LOCKMAN ST.

CUT FLOWERS AND FLORAL DESIGNS,
At Nova Scotia Nursery, Lockman Street.

Ward Frank, stove fitter, h 11 Roome
Ward F, Q M staff headquarters office, bds pavillion barracks
Ward Frederick J, com traveller, bds 29 Spring Garden road
Ward Harry, shipping clerk, h 66 Argyle
Ward Harry, fireman W & A R, bds 152 Campbell road
Ward Harry W, insurance clerk, bds 29 Spring Garden road
Ward Helen, wid Alexander, h 29 Spring Garden road
Ward John, corporal infantry, h 208 Agricola
Ward John, laborer, h 12 Cornwallis
Ward John, pedler, bds 7 Upper Water
Ward John A, shipping clerk, bds 29 Spring Garden road
Ward Louis, blacksmith, h e s Dutch Village road
Ward Mrs L, dressmaker, h 81 Lockman
Ward Mrs P, boarding and variety, 350 Upper Water
Ward Robert, clerk, bds 202 Hollis
Ward Thomas F, liquors, 352 Upper Water, h 350 do
Ward William J, clerk, h 592 Upper Water
Ward Wm P, liquors, 352 Upper Water, bds 350 do
Ward Arthur, h 105 Brunswick
Ware John, laborer, h Cornwallis lane
Ware Wm, brigade office, h 7 Brenton
Waring Wm Lee, assist steamboat insp, D W T, bds 295 Brunswick
Warnell C, brakeman I C R, Campbell road
Warnell Wm, laborer N S S R, h Young
Warner Archibald, chief engineer S S Newfield, h 11 Agricola
Warner Archibald, engineer, h 70 Maynard
Warner Miss Bessie, teacher Compton avenue school, h 132 North
Warner C, brass finisher Macdonald & Co, bds Dartmouth
Warner Charles A, carpenter, h 41 John
Warner Daniel, laborer, h 43 Grafton
Warner Edward, carpenter, h 31 Falkland
Warner Frederick A, carpenter dockyard, h 21 Moran
Warner George E, teamster, bds n s Quinpool road
Warner James, stair builder and joiner, 87 Windsor, h do
Warner James, mason, h 153 Campbell road
Warner Miss M F, teacher Bloomfield St school, bds 132 North
Warner Mary, wid Thomas, h 132 North
Warner Osborne, gardener, h n s Quinpool road
Warner Osborne C, teamster, bds n s Quinpool road
Warner Robert, steam fitter, bds 11 Agricola
Warner William J, dairyman, bds n s Quinpool road
Warr John, barber, bds 18 Bauer
Warr Richard C, laborer H M D, bds 90½ Gottingen
Warren Bridget, wid Thomas, h 27 Cunard

WEDDING BOUQUETS OF CHOICEST FLOWERS, - Nova Scotia Nursery Lockman St.

—YOUNG JOHN H., Civil and Military Tailor,—
—9 Blowers.—

— OXFORD BIBLES, FOR PRESENTS, —
At Methodist Book Room, 141 Granville Street.

Warren Charlotte, wid Lawrence, h 5 Maitland
Warren Eliza, wid W A, h 31 Spring Garden road
Warren F K, bds Halifax Hotel
Warren John jr, employee I C R, bds 31 Cunard
Warren Miss Josephine, asst city librarian City Hall, h 5 Maitland
Warren Montague, piano tuner, bds 139 Morris
Warren Patiick, mason, bds 27 Cunard
Washington George, employee telephone company, bds 2 Hurd's lane
Washington James, milkman, h w s Swain
Washington William, truckman, bds 31 Cunard
Waterfield Albert, teamster, h 2 Queen
Waterfield Elizabeth, wid George, h 2 Queen
Waterfield John H, boarding house, 36 Victoria road
Waterfield Joseph, confectioner, h 510 Upper Water
Waterman Edward, storekeeper, h 38 Artz lane
Waterman Miss Margaret, bds 38 Artz lane
Waterman Thomas A, machinist, bds 38 Artz lane
Waters Frederick, clerk N S S R, bds 240 Gottingen
Waterworth John, grocer and laborer, 244 Gottingen, h 242 do
Watkins William J, painter, h 82 Maitland
Watson Andrew McK, carpenter, h 97 Agricola
Watson James, pedler, h 21 John
WATSON JOHN, brass founder and gas fitter, 150 Hollis, h Dartmouth
WATSON MRS. J. H., Sarmatian House, 390 & 392 Up Water
Watson Robert W, teamster, bds 112 West Young
Watson William R, teamster, bds 112 West Young
Watts Eliza M, wid Robert, h 9 Dundonald
Watt George G, clerk, bds 2 Smith
Watt James, book-keeper, h 2 Smith
Watt James A, carpenter, h 58 Kempt road
Watt John, court crier, bds 119 Cornwallis
Watt William, sea captain, h Fairview Cottage, 206 Robie
Watt William, clerk, h 2 Smith
Watts Welsford L, student, bds 9 Dundonald
Waugh George, waiter Halifax Hotel, h r 12 Lower Water
Waugh Miss Jennie, bds 77 Gottingen
Waugh John A, hairdresser, 69½ Gottingen, bds 14 Bauer
Waugh Richard, hairdresser, bds 77 Gottingen
Waugh R J, cable operator, h 105 Creighton
WAVERLEY HOUSE, Misses Romans, 174 Pleasant
Way Arthur, commercial trraveller, h 15 North
Way Ellen, wid Thomas, h 15 North

JOHN K. HUBELEY, | PROP. HALIFAX STEAM DYE WORRS, 566 Upper Water.
26

PLANTS AND FLOWERS BY MAIL, - NOVA SCOTIA NURSERY, Lockman St.

C. G. SCHULZE, IMPORTER OF CLOCKS, FINE JEWELRY, AND OPTICAL GOODS. 171 Barrington Street.

TELEPHONE 348. NOVA SCOTIA NURSERY,

Way George L, agent, bds 15 North
Way Henry R, grocer, 47 Kempt road, h do
Way Mary A, wid William, h 43 Kempt road
Weale G J, clerk, h 21 South
Weatherbe Darcy, bds 158 South
Weatherbe Frederick, shoemaker, h 170 Lockman
Weatherbe James L, shoemaker, h 172 Lockman
Weatherby Kate, wid Henry, h 13 Morris
WEATHERBE HON. R. L., judge Supreme Court, h 158 South
Weatherby W H, cashier J C Mackintosh, bds 13 Morris
Weatherdon Thomas, laborer, bds 119 Grafton
Weatherdon William, carpenter, h 19 William
Weatherdon William, shoemaker, h 124 Kempt road
Weatherdon William, carpenter, h 124 Kempt road
Weatherton Edward, variety, 120 & 122 Albermarle, h do
Weatherton Johanna, wid John, h 35 Prince
Weatherton Wm, shoemaker, h 119 Grafton
Weaver George, farmer, h e s Windsor
Weaver John, truckman, h 24 Edinburgh
Weaver Miss Mary, tailoress, bds Willow Park
Weaver Michael W, truckman, bds e s Windsor
Weaver William, laborer, h Dwyer's wharf, Upper Water
Webb Henry, soldier, h 89 Brunswick
Webb John W, druggist, bds Lovett House
Webb Lawrence, book-keeper, h 248 Robie
Webb Richard, laborer, h 26 John
WEBB W. H., of Brown & Webb and of Brown Bros & Co, h Ashburn, Dutch Village road
Webber Charles, storekeeper H M D, h 219 Creighton
Webber Mrs Elizabeth, variety, 51 Kempt road, h do
Webber Ellen, wid George, h 188 Maynard
Webber Philip, grocer, 51 Kempt road, h do
Webby James, stevedore, h 31 Cornwallis
Webster Alexander, painter, bds 35 Carleton,
Webster C M, confectionery, 19 Barrington, h 10 Blowers
Webster Clara, wid Jacob, h 146 Lockman
WEBSTER REV. F. M., Episcopal, h Lorne House, Morris
Webster Harry, engineer A C Whitney, h 189 Brunswick
Webster James J, seaman, h 24 Cornwallis
Webster J Ed, policeman & confectioner, 19 Barrington, h 10 Blowers
Webster William, painter, bds 35 Carleton
Weeks Charles L, special agent Canada Life Ass Coy, h Dartmouth
Weeks O F, book-keeper, bds Dartmouth
WEIGHTS & MEASURES OFFICE, J B Ryan Insp, 3 George

POCKET and FAMILY BIBLES, at MORTON & CO'S. —143 Barrington St.—

All kinds SCHOOL BOOKS, Wholesale and Retail,
METHODIST BOOK ROOM, - 141 GRANVILLE ST.

Weir Herman, farmer, h Chebucto road
Welburn Thomas, laborer, h 12 William
Welcher Catherine, wid James, h 91 Grafton
Welcher John, laborer, h 91 Grafton
Weldon Dr Richard C, professor law school, h 73 Inglis
Weldon Susan, wid Judge, h 37 Harvey
Welton Miss Alice, nurse, Victoria General Hospital
Wellington Barracks, Gottingen, north end
Wellner H, buyer Smith Bros, h Bedford
Wellner Thomas, bds 283 & 285 South
Wells Christena, wid John, h 76 Maitland
Wells Mrs Elizabeth, h 50 Buckingham
Wells Harry, teamster, bds 260 Upper Water
Wells Joseph, laborer, h r 9 Maynard
Wells S, laborer C W Hayward & Co, h 108 Brunswick
Wells Thos, draughtsman, h 15 Gerrish
Wells Walter, teamster, h 47 Bowery road
Wells Wm, carpenter, bds 14 Grafton
Wells William, carpenter, bds 8 Duke
Wells William, cook, h 78 Lockman
Wells William, clerk, bds 108 Brunswick
Wells William F, com traveller, h 61 Cunard
Wells William H, chief steward Newfield, h 90½ Gottingen
Welly Richard, painter, h 470 Upper Water
Welsman William, gardener, h e s Kline
Wench Thomas, laborer, bds 220 Campbell road
Wentzell Thomas, jr, of H W Wentzell & Co, bds Dartmouth
Wentzell H W, of H W Wentzell & Co, h Dartmouth
Wentzell H W & Co,(H W Wentzell, Thos Wentzell, jr) grocers, 110 Upper Water
Were Arthur, h 105 Brunswick
Wesley Alfred, laborer, h 96 Gerrish

WESLEYAN NEWSPAPER OFFICE, R. J. Lathern, D. D., Edtr, S. F. Huestis Publisher, 141 Granville

West Adelaide, wid Joseph, h 124 Cunard
West Alexander, laborer H M D, h 8½ Russell
West Alexander J, printer, h 117 Upper Water
West Arthur, baker, h 18 Cunard
West Augustus W, of J T & A W West, h 84 Morris
West C A, of Halifax Printing Co, bds 400 Upper Water
West Charles W, draughtsman, h 192 Robie

WEST END MOULDING & PLANING MILLS, Sash & Door Factory, Chas. A. Leverman, Prop, 13 to 17 Carleton. *See adv page 230*

Call up 496a and see what it costs to Bind Books.

For Plants or Flowers, Telephone 348, NOVA SCOTIA NURSERY, Lockman Street.

PALMS AND DECORATIVE PLANTS,
At Nova Scotia Nursery, Lockman Street.

West Miss Charlotte, h 66 Gerrish
West F S, of J T & A W West, h 31 Harvey
West Frederick, dairyman, bds w s Dutch Village road
West Henry, baker, Halifax Con & Baking Co, h 73 West
West James, sailmaker, h 554 Upper Water
West James T, h 153 Lockman
WEST J. T. & A. W., (A W West, F S West,) West India merchants, Butler's wharf, Lower Water
West John, baker, h 73 West
West John C, clerk, h 57 John
West John, laborer, H M Dockyard, h 554 Upper Water
West Miss, dressmaker, h 231 Brunswick
West Samuel, farmer, h w s Dutch Village road
West Samuel C, book keeper, h 248 Lockman
West Walter J, clerk, bds 153 Lockman
Westbury Arthur W, clerk, h 164 Argyle
WESTERN ASSURANCE CO. OF TORONTO, G M Greer, agent, 154 Hollis
Western Coach office, Chas D Blair, 39 Hollis
Western Express & Ticket office, C R Barry, agent, 126 Hollis
WESTERN UNION TELEGRAPH OFFICE, C W McKeemang, 168 Hollis & 264 Upper Water
Westhaver Ada, wid Wesley, bds 44 Windsor
Westhaver Amos, clerk, bds 44 Windsor
Westhaver Benjamin, fisherman, h 57 West
Westhaver Gray, tinsmith, bds 57 West
Westhaver James H, laborer, h 32 Macara
Westhaver Mrs Jeremiah, h 44 Windsor
Westaver John A, grocer & laborer, 24 North Starr, h do
Westaver Martin, laborer, bds 182 r Gottingen
Westaver Mary E, wid Henry, h 182 r Gottingen
Westhaver Zenas, laborer, bds 44 Windsor
WESTON BYRON A., barrister, 21 George, h Dartmouth
Weston George, tailors cutter, bds 99 Upper Water
Weston George, stevedore, h 19 Maitland
Weston Joseph, tinsmith, h 99 Upper Water
Westlake Alfred, blacksmith, h 96 Gerrish
Wetherby Kate, wid Henry, h 13 Morris
Wetherby W H, accountant, h 13 Morris
Wetmore Charles, carver & guilder, h 134 Queen
Wetmore Frank, clerk, h Malvern Cottage, South West End
Wetmore Harry, waiter, h 67 Wellington
Wetmore H P, com traveller Bauld Gibson & Co, bds Queen hotel

CUT FLOWERS AT ALL SEASONS, - NOVA SCOTIA NURSERY, LOCKMAN ST.

Halifax Steam Dye Works, - 566 Upper Water St.
GOODS FOR MOURNING DYED AT SHORT NOTICE.

PANSY BOOKS. | METHODIST BOOK ROOM.
141 Granville Street.

Wetmore Jacob K, sea captain, h 138 North
Wetmore John G, carver & gilder, h 135 Spring Garden road
Wetmore Robert K, book-keeper, bds 138 North
Wetmore Stewart S, clerk, bds 135 Spring Garden road
Wetmore T W, agent, bds 277 Barrington
Wettre Gudolt, clerk, bds 64 Lockman
Whalen Arthur, watch repairer, h 74 Gerrish
Whalen Charles M, clerk, bds Bedford row
Whalen Mrs Elias, variety, 218 Lower Water, h do
Whalen & Ferguson (J Whalen, J Ferguson) min wtrs, 244 Barrington
Whalen James F, of Whalen & Ferguson, h 235 Barrington
Whalen James, laborer, h 14 Dresden row
Whalen James, laborer, h 425 Barrington
Whalen James W, machinist, bds 59 Agricola
Whalen Jane, wid Andrew, h 20 Bedford row
Whalen John, laborer, h 345 Barrington
Whalen John, marble cutter, bds 2 Hurds lane
Whalen John E, printer, bds 59 Agricola
Whalen John J, policeman, h 59 Agricola
Whalen Mary, wid James, h 154 Argyle
Whalen Michael, seaman, h 5 Lower Water
Whalen Patrick, laborer, h 198 Lower Water
Whalen Patrick, laborer, h 20 Grays lane
Whalen Thomas, laborer, h 192 Lower Water
Whalen Thomas J, clerk, bds 18 Bedford row
Whalen Wm, I C R car cleaner
Wharton Henry, coachman, h 5 Mumford avenue, North
Wheatley Charles W, waiter, h 39½ Gottingen
Wheatley Samuel, of Samuel Wheatley & Co, bds Globe hotel
Wheatley Samuel & Co, pork and butter, 228 Argyle
Wheatley Wallace, clerk, bds 80 Queen
Wheatley William, com merchant, 118 Barrington, h 80 Queen
Wheeler George, clerk, bds 11 Inglis
Wheeler Henry, laborer, bds 275 & 277 Upper Water
Wheeler William, variety, 148 Brunswick, h do
Whidden Albert, printer, bds 109 Gottingen
Whidden Miss Annie, h 142 Gottingen
Whidden Richard, dyer and cleaner, h 58 Gottingen

WHISTON DAVID H., Manufacturing Jeweller & Silversmith, dealer in Watches, Clocks, Jewellery and Fancy Goods, 215 Barrington, h 3 Chestnut place

Whiston Frank, victualler, bds Robie, north end
Whiston Frederick J, clerk, h Robie, north end

——C. G. SCHULZE, - Practical Watchmaker,——
171 Barrington Street

NOVA SCOTIA NURSERY, - - - - TELEPHONE 348.

JOHN K. HUBELEY, - 566 Upper Water St.
GENTLEMEN'S GARMENTS STEAMED AT LOWEST PRICES.

WHISTON J. K., Victualler, Dealer in Beef, Mutton, Lamb, Pork, etc., of the best quality, fresh and corned, wholesale & retail, 62½ Barrington, h Robie north end

ROSES ALL THE YEAR AROUND, - NOVA SCOTIA NURSERY, LOCKMAN ST.

WHISTON S. E.

PROP.

Halifax Commercial College.

95 BARRINGTON, h 74 Brunswick

WHISTON WM. E., victualler, 62½ Barrington, h Robie, north end

White Agnes, wid John, variety, h 150 Grafton

WHITE ALONZO J., registrar of deeds, 4 Spring Garden road, h 7 Victoria road

White Annie, wid John, h 28 & 30 Albermarle

White Charles, bds 86 Granville

White Charles A, truckman, h 38 Lockman

White Charles W, policeman, bds 33 Cornwallis

White Mrs C F, variety, 79 North Park, h do

White Daniel R, fireman, h 2½ Kent

White Eleanor, wid Henry, h 148 South

White Mrs Eliza J, wid Rev Marshal, bds 227 Brunswick

White Elizabeth, wid Joseph, h 154 Grafton

Wight Emeline, wid Robert, h 9 Compton avenue

White Fenton, pedler, h 4 North Starr

White Frederick, laborer, h 71 Creighton

White George, cooper, h 345 Barrington

White George, laborer, h 175 Brunswick

White G D, capt Grenadier Guards A D C, h 10 Spring Gar road

White Howard, machinist, h Victoria road

White James, fish dealer, h 212 Grafton

White James, laborer, h 196 Argyle

White James, cooper, h Campbell road

White Miss Jane, saleslady, bds 233 Creighton

White Johanna, wid Patrick, h 33 Cornwallis

White John, mason, bds 6 May

White John, machinist I C R, h 11 Campbell road

White John, clerk, h 179 Creighton

White John, of John White & Co, h Dartmouth

WHITE JOHN & CO., (John White, Wm Braudis) stoves and tinware, 209 Lower Water

Magazines and Papers, at **MORTON & CO'S, - 142 Barrington St.**

ALFRED WHITMAN,

B. A., LL. B.

Barrister, Solicitor, Etc.

58 BEDFORD ROW, HALIFAX, N. S.

White Joseph, seaman, h 91 Grafton
White Joseph, fisherman, h r 125 Cornwallis
White Levi, laborer, h 40 & 42 Cunard
White Mary, wid Matthew, h 26 Creighton
White Mary, wid James, h 550 Upper Water
White Michael, laborer, bds 154 Grafton
White Robt J, steward S S Newfoundland, h 106 Maitland
White Samuel N, laborer, h 8 Ontario
White Simon, laborer, bds 269 Upper Water
White Stephen, customs officer, h 1 Union
White Thomas, gardener, h n s Oxford avenue
White William, laborer, h 63 Buckingham
White Wm F, teamster, bds 4 North Starr
Whiteway Thos, plasterer, h 84 Creighton

WHITEHALL AUCTION ROOMS, T H & W T Francis auctioneers, 31 & 33 Duke, cor Barrington

Whitehead Charles, porter, h 12 Cornwallis
Whitehead Thomas, book-keeper, bds 115 Kempt road
Whiteley Edward, teamster, bds 29 Prince
Whitely James W, butcher, h 265 Brunswick
Whiteley John, butcher, h 29 Prince
Wightman Thomas, teamster, h r 250 Creighton
Whiteney Edward, teamster, h 29 Sackville
Whiteway Thomas, plasterer, h 84 Creighton

WHITMAN ALFRED, Barrister, 58 Bedford Row, bds Hillside hall, 21 South. *See adv above*

Whitman Arthur H, clerk, bds 81 Lockman

WHITMAN A. N., fish dealer, Steven's whf, Lr Water, h 1 South
Whitman Miss Eva, waitress C of E coffee rooms, bds do
Whitman Jas, chief steward S S Havana, h 65 Maitland
Whitman Maria, clerk, bds 148 Gottingen
Whitman Sophia, wid Phillip, h 65 Maitland
Whitney H T, bookbinder, h 154 Gottingen
Whitney Mrs H T, 2nd hand goods, 152 Gottingen, h 154 do
Whits Henry, trackman I C R, h 16 Veith
Whittaker William, janitor Academy Music, 251 Pleasant
Whittemore James, car cleaner, bds 506 Upper Water

"Progress" Branch Office in KNOWLES' Building.

CUT FLOWERS AT ALL SEASONS, - NOVA SCOTIA NURSERY, LOCKMAN ST.

Annie Swan's Books, at **METHODIST BOOK ROOM,**
141 Granville Street.

Whittemore John, clerk, h 188 Queen
Whittingham W, engineer R N, h H M Dockyard
Whitten Fred, harness maker, bds 45 Brunswick
Whitton Sarah M, wid Alexander, h 86 Gottingen
Whytal John L, jr, leather merchant, 24 Upper Water, h 10 Henry
Wickwire Harry, barrister, bds 21 South
WICKWIRE W. N., inspecting physician Port of Halifax, 177 Hollis, bds Halifax Hotel Annex, Hollis
Wickwire John, carpenter street railway
Wier Allen, engineer, h 71 Gerrish
Wier H V, grocer, 40 Granville, h Dartmouth
Wier Hiram, news editor Evening Mail, bds 62 Queen
Wier John, laborer, h Cornwallis lane
Wier J B, commercial traveller, h 86 Victoria road
Wier Louis D, insurance agent, h 22 Bland
Wier Thomas, bds 283 South
Wilby Harriet, wid Arthur, h 22 Tobin
Wilch Richard B, book-keeper John P Mott & Co, h 108 Hollis
Wilder Edward, machinist, bds 6 Maynard
Wilder Willard, engineer, h 6 Maynard
Wilkie Francis, truckman, h 70 Maynard
Wilkie Frederick, clerk, bds 113 Cunard
Wilkie George, fisherman, h 154 Argyle
Wilkie Joseph, seaman, h 49 Grafton
Wilkie Robert M, commercial traveller, h 113 Cunard
Wilkie Susan, wid Daniel, h 91 Grafton
Wilkinson James, laborer, h 82 Maitland
Willcox Charles, shoemaker, bds 46 John
Williams Arthur, stone cutter, bds 10 Brunswick court
Williams A H, painter, bds 42 Argyle
Williams Alexander, laborer, h 164 Maynard
Williams Amos, h 51 Queen
Williams Amos, cooper, bds 10 Brunswick court
Williams Annie, wid Charles M, h 112 Queen
Williams Miss Cassie, h 183 Maynard
Williams Mrs B, restaurant, 65 George, h do
Williams Miss Catherine, h 142 Creighton
Williams Charles, cooper, h 10 Brunswick court
Williams Charles S, boat builder, bds 17 North Starr
Williams Daniel, cable operator, h 34 North
Williams Edward, bottler, bds 30 Grafton
Williams George, seaman, h 30 Grafton
Williams Henry, seaman, h 119 Grafton
Williams James, shoemaker, h 181 Albermarle

For Plants or Flowers, Telephone 348, NOVA SCOTIA NURSERY, Lockman St.

NOVA SCOTIA DYE WORKS, - 1 ARGYLE ST.,
Gentlemen's Garments Steamed at Lowest Prices.

WEDDING BOUQUETS AND FLORAL DESIGNS
At Nova Scotia Nursery, Lockman Street.

Williams John, cooper, bds 10 Brunswick court
Williams John, carpenter, h 17 North Starr
Williams John, watch pedlar, h r 55 Maynard
Williams John, painter, h 347 Brunswick
Williams John, laborer, h 24 Cunard
Williams John E, laborer, h 259 Gottingen
Williams Richard, clerk, bds Elmsbank, e s Maple
Williams Samuel, carpenter, h 202 Brunswick
Williams Stephen, laborer, h 259 Gottingen
Williams Thomas H, laborer, h 9 Brunswick lane
Williams William, carpenter S S Newfield, h 64 Union
Williams William, wood turner, h 79 Tower road
Williams William J, printer, h Portland, Dartmouth
Williamson Margarette, wid Henry, bds 12 Russell
Williamson Thomas I, laborer N S S R, h 12 Russell
Willing Mary, wid William, tailoress, h 74Gerrish
Willis Ann, wid James, h 34 Maynard
Willis Charles H, stevedore, h 32 Bishop
WILLIS REV. CUTHBERT, Episcopalian, h 63 Queen
Willis Mrs Eliza J, teacher Creighton street school, h 255 Brunswick
Willis Miss Elizabeth, h 131 Morris
Willis Henry, clerk, bds 108 Grafton
Willis Jane, wid John, h 198 Creighton
Willis John carriage blacksmith, bds 30 George
Willis John, commissariat officer, h 131 Morris
Willis J W, clerk, bds 63 Queen
Willis William, laborer, bds 198 Creighton
WILLIS WM. M., carriage builder, 117 Brunswick, h 30 George
Willis Mrs W M, grocer, 108 Grafton, h do
Williston Charles, clerk, h 121 Creighton
WILLISTON H. L., victualler, 136 Barrington, h 121 Creighton
Williston Henry, storekeeper I C R, h 95 Lockman
Willow Park Nursery, Windsor
Wills Benjamin, laborer, h 458 Upper Water
Wills John T, clerk, bds 15 Morris
Wilneff George, grocer, 209 Albermarle, h 207 Albermarle
Wilshire Joseph, laborer, h 136 Gottingen
Wilshire Mrs Joseph, fancy baker, 136 Gottingen, h do
Wilson Alexander, of A Wilson & Son, h 17 South Hollis
WILSON A. & SON, (Alex Wilson, Saml Y Wilson,) fish dealers, 17 South Hollis
Wilson Miss Annie, bds 2 Chestnut place
Wilson Charles, fireman I C R, bds 159 Campbell road

DR. J. A. MERRILL, - DENTIST,
Cor. Granville and George Sts., over KNOWLES' Bookstore.

WEDDING BOUQUETS OF CHOICEST FLOWERS. - Nova Scotia Nursery, Lockman St.

— E. P. ROE'S BOOKS, in Paper Binding, —
At Methodist Book Room, 141 Granville St.

Wilson Daniel, insurance agent, bds 8 Gottingen
Wilson Edward, painter, bds 42 Kaye
Wilson Edward, painter, h 46 West
Wilson Edward A, mail clerk, bds 96 Birmingham
WILSON EDWIN A., of N S Furnishing Co, h 14 Victoria road
Wilson Elizabeth, wid William, h 104 Lockman
Wilson Emma K, wid Charles, bds 45 Gottingen
Wilson George, policeman, h 8 Gottingen
Wilson H A, confectioner, 25 Argyle, h do
Wilson H G, city agent North Am Life Ins Co, h 6 Kent
Wilson James, printer, bds 8 Gottingen
WILSON JAMES E., stoves and ships castings, 206 & 208 Hollis, h 31 Inglis
Wilson James John, clerk, bds 17 South Hollis
Wilson James M, boiler maker, h 17 North Starr
Wilson Jane, wid Daniel, h 52 Cornwallis
Wilson Jane, wid Lewis, h 20 John
Wilson Miss Jessie, nurse, Victoria General Hospital
Wilson John, book keeper, h 70 Gottingen
Wilson John, of Bessonett & Wilson, bds Lovett House
Wilson John, cashier, h 50 South Park
Wilson John, letter carrier, h 120 Dresden row
Wilson John A, clerk N S S R, h 142 North
Wilson John A, blacksmith, h 11 Clifton
Wilson John H, blacksmith, bds 30 Buckingham
Wilson John R, secy Academy Music, h 96 Birmingham
Wilson Joseph, laborer ordnance dept, h 20 Birmingham
WILSON LEWIS A.,
General Blacksmith & Galvaniser, Taylor's Wharf, Upper Water, h 61 Lockman
Wilson Melbourne, clerk, bds 18 Blowers
WILSON R. J., secretary school board, h 125 Lockman
Wilson Robert J jr, book-keeper, bds 125 Lockman
Wilson Samuel Y, of A Wilson & Son, h 19 South Hollis
Wilson Thomas, laborer, h 186 Campbell Road
WILSON THOS. G. A., Boots & Shoes, 107 & 109 Barrington, h 125 Lockman. *See adv opp*
Wilson Welsford H, clerk, bds 96 Birmingham
Wilson William, patrolman Halifax Ill & M Co, h 14 Birmingham
Wilson William, mashman distillery, bds 147 Pleasant
Wilson William, foreman Taylor's factory, h 40 Cornwallis
Wilson William H, book-keeper, h 6 Kent
Wilson William W, clerk, h 30 Gottingen

TELEPHONE 348.
NOVA SCOTIA NURSERY,
DRS. WOODBURY BROS., Dentists, { H. WOODBURY, D. D. / F. WOODBURY, D. D
——137 Hollis Street.——

T. C. A. WILSON,

— IMPORTER OF AND DEALER IN —

Boots, Shoes, Slippers and Rubbers.

A LARGE ASSORTMENT OF

Men's, Womens', Boys', Girls' and Childrens' Boots & Shoes

ALWAYS ON HAND.

107 & 109 Barrington Street, - HALIFAX, N. S.

Wilton George, laborer, h 99 Argyle
Wiltshire Frank, of Hue & Wiltshire, h w s Le Marchant
Winchcombe Thomas, laborer, h 107 Cornwallis
Winder Spencer, whitewasher, bds 115 r Brunswick
W & A R ticket office, 126 Hollis
WINDSOR HOTEL, A B Crosby prop, 32 Sackville
Winemark Thomasine, wid Charles, h 6 Cunard court
Wing Fong, Chinese laundry, 14 Bedford row, h do
Winsor Mrs L D, prop Royal Hotel, 119 & 121 Argyle
Winter Miss Emma, bds Home for the Aged
Winters William, farmer, h 12 Edinburgh
Wisdom W H, engineer Halifax Ill & M Co h Dartmouth
Wise Sarah, wid Robert, h 108 Cornwallis
Wise Miss Theresa M, grocer, 101 Cornwallis, h do
Wiseman Robert, porter, bds North
Wiswell Arthur B, book-keeper A M Bell, h 39 Brenton
Wiswell Clifford, bds 63 Cunard
Wiswell George H, h 70 Lower Water
Wiswell Miss Sarah, dressmaker, bds 17 Granville
Wiswell William G, contractor & builder, h 63 Cunard
WISWELL WM. H., county treasurer, court house, 4 Spring Garden road, h 144 South
Withell Charles P, clerk, h 36 Russell
Withell John P, machinist, bds 36 Russell
Withers S W, battery man, h 10 Bauer
WITHROW JACOB J., of W A Maling & Co, bds Acadian hotel
Witton Charles, waiter, bds 12 Hurds lane
W C T U lunch rooms, 145 Granville, 34 Grafton, 8 Prince William
WOMENS HOME, 222 Brunswick
Wonnacott James, printer, h 14 Maynard
Wonnacott Joseph, waiter, h 25 Bauer
Wood Alexander, clerk, bds 66 South Park
Wood A L, of Wood Bros & Co, h 22 Church

—JOHN K. HUBELEY, - 566 Upper Water St.—

Gentlemen's Garments Cleansed at Lowest Prices.

CUT FLOWERS AT ALL SEASONS, - NOVA SCOTIA NURSERY, LOCKMAN ST.

DRS. WOODBURY BROS., Dentists, { H. WOODBURY, D. D. S. F. WOODBURY, D. D. S.
——137 Hollis Street.——

WOOD BROS. & CO., (A L Wood, E A Wood,) dry goods, 107 & 109 Granville
Woods Mrs C H, h 172 Grafton
Woods Charles L, clerk, bds May
Woods Daniel C, clerk, h 9 Annandale
Wood E Albert, of Wood Bros & Co, h 1 North Park
WOOD F. B., mang Halifax Con & Baking Co, bds 107 Queen
Wood George, stone cutter, h 20 James
Wood George, teamster, h 3 Almon place, Almon
Woods Geo F, clerk, bds 14 Fern lane
Wood George M, clerk, bds 66 South
Wood George Wm, shoemaker, h 31 Cogswell
Wood Henry P, shoemaker, bds 31 Cogswell
Wood James, locksmith, bds 12 Argyle
Wood James R, clerk, bds Fairview
WOOD J. TAYLOR, Agent, Boston Marine Ins Co., 70 Bedford Row, h 67 Morris. *See adv opp*
Wood J Taylor jr, clerk, bds 67 Morris
Wood John, bricklayer, h 18 James
WOOD JOSEPH, S S agent & com merchant, Central wharf, h 66 South Park
Wood Joseph jr, clerk, bds 66 South Park
Wood Joseph F, carpenter, h 39 Kempt road
Wood Lizzie, wid Charles, h 14 Fern lane
Wood Mrs M, hotel, 288½ & 290 Upper Water
Woods Paul, teamster, h 7 r Argyle
Woods Samuel, cook str Newfoundland, h 186 Maynard
Woods Samuel, tailor, h 12 Argyle
Woods S E, fancy goods, 131 & 133 Granville, h 168 Queen
Wood Susan, wid Andrew, h 20 James
Wood Thomas, sea captain, h 19 Gerrish
Wood William, shoecutter, h 20 James
Woodaman Donald, machinist, h Dartmouth
Woodaman D V, clerk, h 27 Victoria road
Woodaman Miss Emma, tailoress, h 97 Agricola
Wooderman Margaret, tailoress, bds 120 Barrington
Woodaman Walter S, clerk, bds 27 Victoria road
Woodburne George, seaman, h 121 Brunswick
Woodburn Robert, carpenter, h 3 Maple
WOODBURY DRS. BROS., (H Woodbury, F Woodbury,) **Dentists, 137 Hollis.** *See marginal lines.*
WOODBURY FRANK, of Drs Woodbury Bros, h Dartmouth
WOODBURY HIBBERT, of Drs Woodbury Bros, h 85 Robie

JOHN K. HUBELEY, HALIFAX DYE WORKS,
566 UPPER WATER ST. Parcels called for and delivered.

FLORAL DESIGNS FOR ALL OCCASIONS. - NOVA SCOTIA NURSERY, Lockman St.

J. TAYLOR WOOD,

—AGENT—

Boston Marine Insurance Co'y.

SURVEYOR OF RECORD OF AMERICAN AND FOREIGN SHIPPING.

70 BEDFORD ROW, - - - HALIFAX, N. S.

Woodford John, shoemaker, bds 151 Creighton
Woodhead William, book-keeper H M D, h 30 Almon
Woodill Catherine A, wid Robert, h 103 Queen
Woodill Daniel C, clerk, bds 81 South Park
Woodill F B, h 23 Carleton
Woodill G Albert, commercial traveller, h 79 South Park
Woodill Robert, coal measurer, h 54 Hollis
Woodill R Arthur, teller People's Bank, h 129 Spring Garden road
Woodill Sarah E, wid A H, h 28 South Park
Woodill Seymour, book-keeper, h 126 Creighton
Woodill William, h 81 South Park
Woodill William, jr, livery stables, Harvey, bds 81 South Park
Woodley Charles, shoemaker, bds 7 Maynard
Woodley Elward, storekeeper, h 54 Creighton
Woodling Charles S, plumber, h 226 Hollis
Woodworth Amos, butcher, bds Tremont Hotel, Upper Water
Woodworth Charles, clerk, h 182 Robie
Woodworth Charles M, law student, bds 120 Dresden row
Woodworth Mrs Elizabeth, h 14 Pleasant
Woodworth Mahalie K, wid B B, h 11 Inglis
Woodworth Percy C, physician, h 14 Pleasant
Woolard Charles Henry, steward S S Minia, h 47 Bauer
Woollard Enoch, boatman, h 97 Agricola
Woollard Robert, laborer, bds 87 Gerrish
Woollard Samuel B, tobacconist, 217 Brunswick, h 5 Maynard
Woollard Walter, laborer, bds 87 Gerrish
WOOLNOUGH CHAS. W., prop Pictou House, 34 Salter, h do
Woolrich Thomas V. jr, drug clerk, bds 84 Brunswick
Woolrich Thomas, bookkeeper, h 84 Brunswick
WORKS AND MINES OFFICE, Provincial Building, Hollis
Worsley C L, clerk Bank of Montreal, h Bedford
Worth George, checker I C R, h 220 Gottingen
Worth James, laborer H M D, bds 201 North

—YOUNG JAMES H., Civil and Military Tailor,—

—9 Blowers.—

NOVA SCOTIA NURSERY . . . TELEPHONE 348.

PLANTS AND FLOWERS BY MAIL, - NOVA SCOTIA NURSERY, Telephone 348.

JAMES A. WRIGHT,

51 & 53 SACKVILLE ST., HALIFAX, N. S.

Carpenter and Joiner.

Wournell Charles J, brakeman I C R, h 45 North Starr
Wournell George R, laborer, h 43 North Starr
Wournell James W, mason, h 153 Campbell road
Wournell William E, laborer N S S R, h 43 North Starr
Wrayton Michael B, sea captain, h 57 Queen
Wren Cassie, wid Bernard, bds Cunard
Wren Dennis, carpenter, h 152 Campbell road
Wren Mrs Malinda, boarding house, 152 Campbell road
Wright Mrs A E, fancy goods, 137 Barrington, h 137 do
Wright Capt, staff commander, bds Waverley House
Wright E W, prop Continental Hotel, 100 & 102 Granville
Wright Edwin R, grocer, 109 & 111 Campbell road, h do
Wright Frederick W, clerk, bds 100 Granville
Wright George S, clerk, h 93 Maynard
Wright Henry, collecting agency, Co constable & bailiff, 167 Hollis, h 1 Chestnut terrace, Quinpool road
Wright Isaac, seaman, h 165 r Maynard
Wright James, fishing tackle & tobacconist, 66 Cornwallis, h 68 do
WRIGHT JAMES A., Builder, 51 & 53 Sackville, h Dartmouth. *See adv above.*
Wright John, engineer, h 22 Kings place
Wright John H, book-keeper, h 195 North
Wright John W, cooper, h 8 North Starr
Wright Lucy, wid Robert, h 27 East Young
Wright Robert C, teller Union bank, h 3 Fawson
Wright Robert W, clerk, bds 27 East Young
Wright William H, chief engineer S S Harlaw, h 147 Agricola
Wyatt Mrs Ann, matron Infectious disease hospital, Gottingen n end
Wyatt Arthur, keeper Infectious disease hospital, Gottingen north end
Wyatt Arthur T, mason, h 82 Bloomfield
Wyatt Edmond, cabinet maker, h 39 Agricola
WYATT FREDERICK J., lunch rooms, 184 Argyle, h do
Wyatt John, overseer C F, h 117 Kempt road
Wyatt John W, teamster, h 84 Bloomfield
Wyatt Patrick, cook Halifax Hotel, h 9 Granville
Wylde Arnold S, clerk, h 105 Morris
Wylde Miss Carrie, h 105 Morris

DR. J. A. MERRILL, - DENTIST,
Cor. Granville and George Streets, over KNOWLES' Book Store.

THE

Liverpool & London & Globe

INSURANCE COMPANY.

Assets 1st January, 1892, - - - $43,255,485.63.
Assets in Canada, " - - - - 1,489,571.06.

FIRE INSURANCE OF EVERY DESCRIPTION AT LOWEST CURRENT RATES.

C. J. WYLDE,
Hollis, cor. Sackville Street,
AGENT, HALIFAX, N. S.

Agents at the principal Business Centres throughout the Province.

Wylde Harry M, clerk, bds 105 Morris
Wylde J T, insurance agent, 177 Hollis, h 87 do
WYLDE C. J., Secy Acadia Powder Co., ltd., agent Liverpool & London & Globe Insur. Co., 129 Hollis, h 105 Morris. *See adv above*
Wylde Susan, wid Isaac J, h 57 Hollis
Wyman Miss Emma, milliner, h 351 Brunswick
Wyman Miss Marice, milliner, h 351 Brunswick
Wyman Maria, wid William, h 371 Brunswick
Yadon George, truckman, h 8 Seymour
Yeadon James, laborer, h 12½ Henry
Yadon Jas W, farmer, h 8 Seymour
Yadon John, blacksmith, marine & fisheries, D W T, h 31 Creighton
YATES GEORGE S., boots & shoes, 23 George, h 10 Brenton
Yates George T, book-keeper, bds 10 Brenton
Yates William, clerk, bds 10 Brenton
Yeoman Elizabeth, wid James, h 55 Lockman
Yeoman John, car driver street railway, bds 159 Campbell road
Yeoman Thomas, coachman, h 66 Gottingen
Yeoman William, caretaker N S S R, h Gottingen north end
Yeoman William jr, fireman, h Gottingen north end

Sample Card of Centric Pens for 15c. at KNOWLES.

For Plants or Flowers, Telephone 348, NOVA SCOTIA NURSERY, Lockman St.

FIFTY YEARS in the CHURCH of ROME—$1.75.
AT METHODIST BOOK ROOM, 141 GRANVILLE ST.

ROSES ALL THE YEAR AROUND, - NOVA SCOTIA NURSERY, LOCKMAN ST.

Yetmen Dorah, employee C F, bds 77 Almon
Yetman Joseph, liquors, 85 Upper Water, h do
Yeun Quin, Chinese laundry, 14 Bedford Row
York Louisa, wid Benjamin, h 63 Lockman
Young Abraham, boarding house, 50 & 52 Upper Water
Young Alexander, painter, h 79 Almon
Young Alexander, teamster, bds 39 Agricola
YOUNG ALFRED, of Martin, Young & Co, h 35 Almon
Young Alfred P, painter, h 14 Young or Islesville
Young Charles, laborer, h 19 May
Young C W, clerk, h Dartmouth
Young Edward, confectioner, h 5 Granville
Young Edward, laborer, bds 278 Robie
Young Capt Elie, Salvation Army, h 156 North
Young Edwin, carpenter, bds 34 Creighton
Young Frank E, cabinet maker, bds 6 Birmingham
Young Geo, store kpr I C R, Deep Water Terminus, h 514 Up Water
Young George, laborer C F
Young Geo W, clerk, bds Dartmouth
Young Geo W, carpenter Mackintosh & McInnes, h 11 North George
Young Harry, stone cutter, h 43 Charles
Young Henry, chief cook steamer Halifax, h 46 Dresden row
Young Jas, shoemaker, h 42 Creighton
Young James, laborer, bds 39 Agricola
Young James, laborer, h 36 Creighton
YOUNG JAMES H., Military & Civil Tailor, 9 Blowers, h 65 Dresden row *See marg lines*
Young Jeremiah, steward Alphia, bds 150 South
Young Jeremiah, carpenter, h 15 Lower Water
Young John, grocer, 225 Brunswick, h do
Young John, truckman, h 15 Young or Islesville
Young John, laborer, h 91 Hollis
Young John, steam fitter, h 106 Hollis
Young John, employee N S S R, h 21 Almon
Young Joseph D, machinist, h 147 Creighton
Young Joseph W, h 61 East Young
Young Mary, wid John, bds 34 Creighton
Young Matthew, machinest, bds 141 Gottingen
Young Melford, laborer, bds 177 Creighton
YOUNG MEN'S CHRISTIAN ASSOCIATION, H Theakston, secretary, 28 to 32 Prince
YOUNG MEN'S LITERARY ASSOCIATION, 8 Poplar Grove
YOUNG MEN'S WESLEYAN INSTITUTE, Brnswck St church
Young Philip, laborer, bds 156 North

YOUNG JAMES H., - - Civil and Military Tailor,
—9 BLOWERS.—

H. B. ZWICKER,

— DEALER IN —

Beef, Mutton, Lamb, Pork, &c.,

Of the best Quality,

FRESH & CORNED.

Wholesale and Retail.

13 JACOB ST., HALIFAX, N. S.

Young Richard, laborer, bds 39 Agricola
Young Richard, janitor Hesslein building, 119 Hollis
Young Robert, cabman, bds 156 North
Young Rufus C, laborer, h 79 Kempt road
Young Sophia, wid Thomas, h 30 Agricola
Young Susan, wid John, h 91 Hollis
Young Thomas, teamster, h 156 North
Young William, stevedore, h 66 Roome
Young William, teamster, h 19 May
Young William, carpenter, h 156 North
Zong Jacob, laborer, h Grafton
Zim John, painter, h 162 Albermarle
Zong John, stevedore, h 14 Albermarle
Zong Maria, wid Jacob, h 171 Grafton
Zong William, laborer, h 83 Albermarle
Zwicker Azariah, h 9 Rottenburg
Zwicker Eva, tailoress, h 25 Charles

ZWICKER H. B., Victualler, 13 Jacob, bds 121 Argyle.
See adv above

Zwicker Judson A, picture framer, 279 Barrington, h 1 Murray place
Zwicker Rufus, h 3 Chestnut terrace, Quinpool road
Zwicker Rufus O, machinist, h 62 Pleasant
Zwicker Theophilus, machinist, h 3 Chestnut terrace, Quinpool road

DAVID ROCHE, SHIP PAINTER, 236 Aryle St.
27

FLORAL DESIGNS FOR ALL OCCASIONS, - NOVA SCOTIA NURSERY, Lockman St.

GOSPEL HYMN BOOKS, at Methodist Book Room,
141 Granville Street.

CUT FLOWERS AT ALL SEASONS, - NOVA SCOTIA NURSERY, LOCKMAN ST.

DARTMOUTH DIRECTORY.

Adams Cath, wid Geo, h Oct cor Went
Ackhurst W C M, com trav, h Dar'th
Aird John, mason, bds Dahlia
Aird Mary, wid Gustavus, h Dahlia
Allen Chas, shoemaker, bds Portland
Allen Fred S, tanner, h Jemmerson
Allen Isabella, wid Fraser, h Gaston
Allen Jno, boots & shoes, Wtr, h Nrth
Allen J W, variety, Portland, h do
Allen Thos, book-keeper, h Wentwrth
ALLISON J. WALTER, of John P Mott & Co, h Cole Harbor road
Anderson Jas F, surveyor, h Portland
Anderson Jno, laborer, bds Woodside
Anderson J L, grocr, Windml rd, h do
Andrews Jane, Sal Army, h Went'rth
Angwin Francis L, clerk, bds King
ANGWIN J. H., of Brown & Webb, h King
Angwin Wm K, lobster pckr, h Pas rd
Arnold Geo, laborer, bds Cole Har rd
Arnold Jas, farmer, h Cole Harbor rd
Artz John, landing waiter, bds Oak
Atkinson Geo, tailor, h Cole Har rd
Atwoods Peter, labr, h Balmoral Farm
AUSTEN HENRY E., of Austen Bros, h Bishop
AUSTEN JOSEPH H., of Austen Bros, h Bishop
Austen Sophia, wid Joseph, h Church
Austen William, seaman, h Water
Awalt Archibald, laborer, h Rose
Backman Mrs C, pork dlr, Portld, h do
Baker Henry, farmer, h Cole Harbor rd
Baker John, laborer, h Tulip
Baker Wm, liv stables, Ochter, h do
Bailey Fred, painter, h Wentworth
Bailey Richard, laborer, bds Portland
Bain Geo, cable operator, h Portland
Bain John, att hospital insane, bds do
Baldwin Mrs, h Passage road
Barkhouse Arthur, laborer, h Rose
Barkhouse Hy, teamster, bds Thistle
Barkhouse Mathias, laborer, h Thistle
Barnfield Geo, laborer, h Tufts Cove
Barry Andrew, teamster, h Ochterly
Barry Mrs A, dressmkr, Ochter, h do
Barry David, laborer, h Water
Barry James, laborer, h Water
Barry John, miner, bds Ochterloney
Barry Richard, teamster, bds Portld
Barry Wm, teamster, bds Ochterloney
BARSS W. L., of King & Barss, h Ochterloney
Bateman Geo C, locksmith, h Dahlia
Bauer Susan, wid Thos, bds Bishop
Bauld Elizabeth, wid Arthur, h Water
Bauld Fred, carpenter, h Torry
Bauld Fred, truckman, h Portland
Bauld James, laborer, h Lake road
Bauld Jas, boat builder, h Passage rd
Bauld Solomon, wtr carrier, h Church
Baylis Henry, caulker, h Water
Baylis Mrs Hy, variety, Water, h do
Beales Andrew, laborer, h Wentworth
Beazley Sylvanus, labr, bds Ochterly
Beazley Wm, of W & H Beazley, bds Ochterloney
Beck Arch M, tailor, Water, h Ochter
Beck Chas, tailor, bds Ochterloney
Beck John, farmer, h Cole Harbor rd
Beckwith George, h Tufts cove
Beckwith Wm, ship carptr, h Esther
Behan James, laborer, bds Wyse road
Behan Mrs M, jan of schools, h Ocht
Behan Margaret, wid Jas, h Wyse rd
Behan Thos, truckman, h Ochterlony
Bell Chas W, painter, bds Portland
Bell Edw, carpenter, h Cole Harbor rd
Bell Frank C, book-keeper, h North
Bell Isaac, dry goods, Portland, h do
Belton Geo, laborer, bds Gaston road
Bennett Alfred, laborer, bds Windml
Bentley Thos, sparmaker, h King
Berkley Chas, junk dlr, h Tufts cove
Bettinson John L, grocer, Wyse, h do
Beyer Carl J, sea captain, h Bogg
Bird J D, bk-kpr, bds 102½ Queen, city
Bishop Jane, wid John, h Bishop
BISHOP WM. C., accountant, 52 Bedford row, city, h Tulip
Bishop Geo, grocer, Passage rd, h do

NOVA SCOTIA DYE WORKS, - 1 ARGYLE ST.,
Gentlemen's Garments Cleansed at Lowest Prices.

NOVELTIES IN FLORAL DESIGNS, at Nova Scotia Nursery.

Bissett John, laborer, bds Passage rd
Bissett Robt, tinsmith, bds Passage rd
Bissett Wm, grocer, Passage rd, h do
Bissett Wm jr, wheelw't, Pass, bds do
Black Mary, wid Martin, bds Quarll
BLACK SAML. H., clerk Halifax Banking Co, h King
Blakeley Ronald, fisherman, h Esther
Blundell Harry, book-keeper, h King
Boaz Jas W, cook hos insane, h Pas rd
Boaz Jane, wid Wm, bds Passage rd
Bober H L, German teacher, h Tulip
Boland Danl, carpenter, h Common rd
Boland Ellen, wid Dennis, h Common
Bonang Chas, laborer, h Maynard
Bonang C jr, skate polshr, bds Maynd
Bonang Isaac, car painter, bds Maynd
Bonang L, asst engr hos ins, h Maynd
Bonang Stephen, laborer, bds Maynd
Bonn John, laborer, bds Windml road
Borden Jas, coachman, h Passage road
Boutilier Albert, laborer, bds Gaston
Boutilier Cath, wid Geo, h Stairs
Boutilier Jacob, laborer, h Gaston
Bowden Edward, bds King
Bowden John, junk dealer, h King
Bowden Joseph, clerk, bds King
Bowie Wm, cooper, h Ochterloney
Bowie Mrs Wm, variety, Ochtery, h do
Bowes Edward, painter, bds Canal
BOWES FREDERICK, of James Bowes & Sons, h Quarll
Bowes Geo, shipwright, bds Canal
Bowes Hannah, wid Thos, h Canal
Bowse Jas A, blacksmith, Prtld, h do
Bowse Mary, wid John, h Portland
Bowes Richd, labr, bds Glenw'd, Prtld
Bowes Sidney, clk, bds Gottingen, city
Bowser Peter, h Wentworth
Bowser Thos, laborer, h Portland
Bowser Thos, seaman, h Wentworth
Boyle Jas, laborer, bds Tulip
Boyle John W, laborer, h Oak
Brace Geo, laborer, bds Stairs cottage
Brace John C, laborer, h Windmill rd
Bran Wm, laborer, h Pine
Braudis Wm of Jno White & Co, h Pine
BREMNER W. E., of Bremner Bros, h Prince Arthur's Park
Brennan Danl, policeman, h Ochterly
Brennan M, ship carptr, bds Dundas
Brennan Robt, att hos insane, bds do
Brennan Wm, miner, h Portland
Brennan Wm F, watchmkr, bds Prtld
Brett A F, sugar boiler, h Woodside
Brody Miss Ann, h Prince Edward
Brodie James, h Jemmerson
Broe Frank, laborer, bds Ochterloney
Brooks Eleanor, drsmkr, Bogg, bds do
Brooks Geo W, diver, h Bogg
Brooks Wm, diver, bds Bogg
Brown Abraham, laborer, bds Pine
Brown Alex, ship carpenter, h Water
Brown Aubrey, moulder, bds Water
Brown George, laborer, h North
Brown Henry, grocr, Ptld cor Kg, h d
Brown Henry, clerk, bds Jemmersono
Brown Jas, laborer, h Wate.
Brown Jas, laborer, h Pine
Brown John E, drug clerk, bds King
Brown Jos D, boat bldr, bds Water
Brown Sophia, wid Geo, h Lake road
Brown Wm, laborer, h Pine
Bryan John, laborer, bds Portland
Bryson Alex, blksmth, bds Wndmill rd
Bullock Jno, presmn, bds Windmill rd
Burbridge R, chief Co cnstble, h Wtr
Burchell Edw, tel oper, bds Portland
Burchell Jas, clerk, bds Portland
Burchill Mary, wid Edw, h Portland
Byers Helen, wid Jas, h Bishop
Byers Josephine, sw mch agt, h Bishop
Byers Mrs Maria, bds Portland
Caffery Geo, laborer, bds Bishop
Cameron Arch, sgr blr, bds Woodside
Cameron Jas, laborer, h Windmill rd
Cameron J W H, mail clk, h Princ Ed
Cameron Simon, clerk, bds Prnc Edw
Campbell Colin, blksmith, h Tulip
Campbell Elizth, wid John, h Gaston
Campbell F M, clerk, h Portland
Campbell John, h Water
Campbell Jno, clerk, bds Gaston rd
Campbell J E, wid Dr R S, h Water
Campbell Miss Mary, bds Water
Canty Anthony, wtchmn, h Passage rd
Carroll Peter, laborer, h Pine
Carter Alfd, steward, h Octerlony
Carter Alfred, teamster, bds Pine
CARTER JOB, ice dealer, h Pine
Carter Robert, teamster, h Pine
Carter Wm, coachman, h Bishop
Casey Cornelius, laborer, h Rose
Casey Jas A, h Prince Arthur's Park
Cassidy Jas, laborer, h Quarl
Chapman Geo, cpntr, h Windmill rd
Chapman Wm, cpntr, bds Windmill rd
Chebucto Plaining Mill, Water
Chester Henry, laborer, bds Rose
Chisholm John, ship cptr, h Tulip
Chittick Jos, of S Chittick & Sons, bds Portland

PLANTS AND FLOWERS BY MAIL, NOVA SCOTIA NURSERY, Lockman St.

Sandford's Inks and Mucilage, at MORTON & CO'S,
—143 BARRINGTON STREET.—

NOVA SCOTIA NURSERY, Lockman Street. | **PLANTS AND CUT FLOWERS** For all Purposes.

TELEPHONE 348.

NOVA SCOTIA NURSERY,

Chittick F Johnson, of S Chittick & Son, h Portland

CHITTICK S. & SONS, ice dealers, Portland

CHURCHES, Baptist, King; Episcopal, Ochterloney; Methodist, Ochterloney, cor King; Presbyterian, Passage rd, cor Portland; Roman Catholic, Maple

Clarke Miss B, dressmkr, Bogg, h do
Clays Augustus, laborer, bds Woodsd
Cloney Miss A, variety, Water, h do
Cloney Miss Bridget, h Water
Coates Ernest, elec pltr, bds Portland
Coates Wm, electro plater, h Portland
Colbert Geo, skate pishr, h Passage rd
Colbert Jas, skate polisher, h Dawson
Colbert John, skate polishr, h Thistle
Colbert Thos, shate polshr, h Portlnd
Colbert Thos, bds Dundas
Cole Mrs Thos, h Canal
Cole Wm, farmer, h Cole Harbor road
Coleman Edw, h Water
Coleman Edw, jr, laborer, bds Water
Coleman Jas, bds Passage road
Coleman John, clerk, bds Water
Coleman Jno B, clk, h King, cr Octly
Coleman Miss S, drsmkr, h Passage rd
Collins Chas, laborer, bds Green
Collins Jessie, wid Dr Jno, h Passage rd
Collins John, tailor, bds Green
Collins Louisa, wid John, h Green
Collins Saml, ship cpntr, h Portland
Collins Mrs Susan, h Wentworth
Colter Alex, laborer, bds Tulip
Colter Fredk, nail cutter, h Tufts Cv
Colter Jno, watchman, h Tulip
Colter Lewis, shoemkr, bds Tulip
Condran Eliza, wid Jno, h Passage rd
Condran Fredk, laborer, h Pass road
Condran Geo, coachman, h Passage rd
Condran Jas, gardenr, h Passage road
Condran Wm, fireman, h Passage rd
Congdon Harris H, school tchr, h Oak
Congdon Hinkle S, insp of schools, h Lakeside, Lake Road
Conrod Miss, drsmkr, bds Tulip cr Ok
Conrod Aubrey, carpenter, bds Erskine
Conrod Cthrne, wid Andw, h Portlnd
Conrod Jabez, lvry stbls, Portlnd, h do
Conrod Jervis, cpntr, bds Portland
Conrod John, blcksmth, bds Portland
Conrod Nelson, cpntr, bds Portland
Conrod Stewart M, vctlr, Portland h do
Conrod Wm, laborer, h Erskine
Consumers Cordage Company, the, ltd, Wyse road
Coombes E G, clerk, bds Windmill rd
Coombes F S, clerk, bds Windmill rd
Coombes W G, cm mcht, h Wndmll rd
Cooper Jno, laborer, h Portland
Cook Mrs, h Lake road
Coot Chas, miner, bds Ochterloney
Corbett M, caulker, bds Prince Edwd
Corbett Jane, wid Patk, h Prince Ed
Corduke Geo, machnst, bds Woodside
Corkery Jno, mchnst, h Fairbanks
Corkery Dennis, laborer, h Maynard
Corkham Carrie, wid Hy, h Wndmll rd
Corkum George, h Quarll
Corkum Lester, bds Albert
Corkum Martha, wid Eprm, h Albert
Coughlan Jno, laborer, h Windmill rd
Courtney Thos, moulder, h Fairbanks
Cox Fredk, machinest, h Dahlia
Cox John, messenger, h Windmill rd
Cox Jno, jr, pipefitter, bds Wndmll rd
Craig Arthur, barber, bds Water
Cragg Edw, mchnst, bds Portland
Craig Geo H, photograpr, Water, h do
Craig Jas, water carrier, h Maynard
Craig John, blacksmith, h Maynard
Craig Nelson, coachman, h Bogg
Craig Robt, moulder, bds Maynard
Craig Wm J, schoolteacher, h King
Crane M, wid Dr C, h Cole Harbor rd
Crathorne Geo, milr, Windmll rd, h do
Crathorne G A, jr, milr, bds Wndml rd
Creighton Mrs Alfred, h Passage rd
Creighton Ann, wid Thos, h Ochtrlny
CREIGHTON C. AYLWIN, comn merchant, 58 Bedford row, h Quarll
Creighton Chas A, of C E Creighton & Co, Upper Water, h Ochterloney
Creighton Frank A, clerk, bds Tulip
Creighton Henry D, clerk, h Church
Creighton Henry S, clk P O, h King
Creighton Jas A, bookkeeper, h Oak Dell, Lake Road
Creighton John M, clerk, bds Quarll
Crichton R G, fmr, The Brae, Lake rd
Crichton Sarah, wid G A S, The Brae Lake road
Creighton T, com trvlr, bds Ochterlny
Creighton Thos G, clerk P O, h Tulip
Cribby Alex, of Hutchison & Cribby, h Tony
Cribby John, carpenter, h Myrtle
Crimp Saml, of J Ritchie & Co, h Tulip
Crocker Joseph, packer, h Quarll

YOUNG JAMES H., ——Civil and Military Tailor,—— 9 Blowers.

DAVID ROCHE, Decorator, 236 ARGYLE STREET

Crook Jas A, blcksmth, bds Col Hbr rd
Crook Jno, blksmth, Prince Edward, h Cole Harbor road
Crook John, laborer, h Passage road
Crook Wm T, clerk, bds Cole Har rd
Croskill Miss Martha, h Portland
Cross Irvin, farmer, Balmoral farm
Crowell Chas M, salesman, h Quarll
Crowell Wm, skatemaker, h Portland
Crowell Mrs Wm, varty, Portland h do
Cunningham Edw, laborer, bds King
Cunningham N F, physician, h Quarll
Curtis Arthur, bookkeeper, h Bishop
Cushing Thos, victulr, Water, h do
Cutler Thos M, sec N S sugar refinery, h Cole Harbor Road
Daley Jas, laborer, h Octerloney
Daley Mary, wid Denis, h Octerloney
Dares Frank G, grocer, Portland, h do
Dares Geo, att Hos Insne, bds Hos In
Dares Salter B, carptr, Portld, h Bogg
Dart Cristopher, h Carral
Dartmouth Iron Foundry, Church
Dartmouth M F G Co, ltd, Wyse road
Davies Alf W. sec H S R, h C Har rd
Davies John, h Tufts Cove
Davison Ada, wid Chas, h Pr Edward
Davison Charles H, clerk, bds Pr Edw
Davison Walter S, drug clk, bds P Ed
Day Adam, teamster, bds Jemmerson
Day Alice, wid Peter, h Water
Day John, carpenter, h Fairbanks
Day Peter, ship carpntr, h Jemmerson
Day Wm, ship carptr, h Windmill rd
Daw Robert, laborer, h Best
Dean Mary, wid Benjamin, h Water
DeBay John, ship carpntr, h Wyse rd
DeBay Mrs J, grocer, Wyse rd, h do
Delouchrey Denis, laborer, h Quarll
Devan Charles caulker, h Water
Devan James, shipwright, h Water
Devan Michael, ship carpentr, h Bogg
Devan William, engineer, h Water
Dewar A Gordon, com tvlr, bds Ochly
Dewar Blanche, stenoghr, bds Ochtrly
Dewar Julia, wid Allan, h Ochterlony
DeYoung Douglas, clerk, bds Portlnd
DeYoung Fredk, att hos insane, bds do
DeYoung Lewis, lvy stbls, Prtld, h do
Dickson D R, engr hosptl insane, h do
Dillman Alton, crge pntr, bds Porlnd
Dillman Ann, wid Wm, h Portland
Dillman John, laborer, h Windmill rd
Dillman Jno, jr, tmstr, h Windmill rd
Dillman Thomas, clerk, h Water
Dillmam W, crge smth, bds Tufts Cve
Dillman Wm, kpr cemetary, h Dundas
Dolby Henry, h Green
Dominion Paint Works, Moseley's wf
Donald John, h Windmill road
Donovan John, grocer, Portland, h do
Donovan John, tinsmith, bds Passage
Donovan Mrs Mary, gcr, Psg rd, h do
Dorman J, stove dealer, Wr, cty, h Ptd
Dorman John, jr, bk-kpr, bds Portlnd
Dorman Mrs J, oil & hdwe, Ptld, h do
Dorman William, tnsmth, bds Portld
Douglass Jas R, mldr, bds Windml rd
Douglass Jno A, mldr, bds Windml rd
Douglass P, of D & Co, bds Wndml rd
Dowie Eben, mrn H S R, h Wndml rd
Downey Alice, schl tchr, bds Coleman
Downey Mary, wid Maur, h Coleman
Downey Robert, painter, bds Coleman
Drake Alfred, clerk, bds Wentworth
Drake Clifford, mchst, bds Wentwrth
DRAKE FREDERICK W., watchmaker, 138 Granvle city, h Portlnd
Drake Fred H, clerk, bds Portland
Drake H W, dp sh mar, Hx, bds Wnth
Drake S, wthmkr Barngtn, bds Wnth
Drake William, h Wentworth
Driscoll Daniel, laborer, h Gaston
Drysdale Chas, carpenter, h Fairbnks
Drysdale Newton, laborer, bds Best
Duffus W S, man C C Co, h 26 Hls, cty
Dumarsq, Arthur, laborer, h Fairbnks
Dunbrack Peter, miner, h Rose
Duncan Esther, wid Jas, h Fairbanks
Dunn Anna, wid James, h Fairbanks
Dunn Mrs C, tailoress, bds Wndml rd
Dunn J P, stvs & tnwre Wtr, h W rd
Dunn Maurice, caulkr, bds Wndml rd
Dunn William, laborer, bds Stairs
Dunsworth A, lbr, bds Glenwd, Prtld
Dunsworth George, laborer, h Pas rd
Dunsworth Henry, laborer, bds Prtld
Durfee Alexander, baker, bds Dundas
Durney Henry, mlder, h Ochterloney
Durney Mrs H, varty, Ochtlny, h do
Dustan Geo Gordon, h Eastwd, Ochy
Dustan H B, I C R sta, bds Estwd Och
Dustan R S, clerk, bds Eastwd Ochty
Dymond W A. drgst, Ochly, bds Wtr
Eagar Frank, bds Prince Edward
Eagar Martin F, agent, h Prince Ed
Eaton B H, of E, Pasons & B, h Prtld
Edgecombe Brenton, bds King
Edgecombe Herbrt, painter, bds King
Edgecombe Richd, ship captr, h King
Edison The Genl Elec L Co, Ochtrlny
Edwards Edmund, miner, h Stairs cot

PLANTS AND FLOWERS BY MAIL, - NOVA SCOTIA NURSERY, Telephone 348.

— **Queen's Printer and Oxford Teachers' Bibles,** —
AT MORTON & CO'S, 143 BARRINGTON ST.

DRS. WOODBURY BROS., Dentists, { H. WOODBURY, D. D. S / F. WOODBURY, D. D. S.
——137 Hollis Street.——

Edwards Henry, h Windml road
Edwards Henry, bds Ochterloney
Edwards Mrs Susan, h Water
Edwards James, laborer, bds Wdside
Eisnor, A, butcher, h Glenwd, Prtld
Eldridge Floyde, book agent, h Tulip
ELLIOT ALFRED, town clk, h Och
Elliot Collins, clerk, h King
Elliot Edward, architect, h Pr Edwd
ELLIOT FREEMAN, gents furnsh, 163 Hollis, city, h Church
Elliot John S, clerk, bds Windmill rd
Elliot Mrs Thomas, h Water
ELLIS ALFRED E., manager Bank British North America, h Pas road
Engine House, King
Erb E, miller's agt, U Wtr, city h P E
Etter Arthur, laborer, bds Portland
Evans Edge, carpntr, bds Cole Har rd
Evans Ernest, bds off Cole Harbor rd
Evans Isaac, farmer, h off Cole Har rd
Evans N, boiler maker, marine slip, King, h Shirley, city
Evans N, jr, bk-kpr, bds Shirley, city
Ewing George, laborer, h Water
EXHIBITION BUILDING AND SKATING RINK, Windmill road
Fairbanks Miss Charlotte, bds Pas rd
Fairbanks Louis P, h Portland
Fanning Wm, laborer, h Quarll
Farrand Thomas, laborer, h Bogg
Farrell Paul, grocer, Ochterlny, h do
Farrell Thomas, overseer st, h Prtlnd
Faulkner Arch, nail cutter, h King
Faulkner Chas, laborer, h Jemmerson
Faulkner Peter, watchman, h Jemrsn
Faulkner Wallace, laborer, h Esther
Faulkner Walter, nail cutter, bds King
Fielding Wm H, clerk, h Green
Fife Margaret, wid Adam, h Green
Findlay Eliz, wid Henry, h Portland
Findlay Geo, engineer, bds Portland
Findlay Miss J, school tchr, bds Ptld
Findlay John, machinist, h Torry
Findlay Joseph, machinist, h Torry
Findlay Samuel, laborer, h Dahlia
Findlay Miss S, school tchr, bds Ptld
Finn Mary, wid John, h King
Finn William, physician, h King
Fisher Chas, laborer, h Water
Fletcher Mrs Elizabeth, bds Ochterly
Flint Shedrack, laborer, h Bishop
Flint Wm J, porter, bds Bishop
Fluke Wm, laborer, h Dawson
Foot Geo, book-keeper, h Windmill rd
Forbes Miss A, private schl, h North
Forbes Ed, supt F Man Co, h Pr Edw
Forbes Noel W, com trav, h Bishop
Forrester Fred, adv agent, bds North
Forrister Hy, blind penman, h North
Forsyth Alex, grocer, Water, h do
Forsyth Andw, salesman, h Fairbanks
Forsyth John, grocer, Water, bds do
Forsyth Wm, clerk, bds Water
Foster Edward, agent, h Ochterloney
FOSTER JAMES G., Q.C., of Foster & Foster, h Cole Harbor road
Foster Miss Martha, h Geary
FOSTER WM. R., of Foster & Foster, h Ochterloney
Foston Geo, lamplighter, h Cole Har rd
Foston Geo jr, porter Queens htl, bds Cole Harbor road
Foston Jas, laborer, h Cole Harbor rd
Foston Thos, laborer, h Passage road
Foston Wm, h Cole Harbor road
Foston Wm, paper carrier, bds C H rd
Foston Wm, laborer, h Church
Fraser Alex, ship carpenter, h Beech
Fraser Miss Annie, h Quarll
Fraser Archd, mason, h Ochterloney
Fraser Donald, farmer, h Windmill rd
Fraser Roderick, h Ochterloney
Fraser Wm, engineer, h Windmill rd
Frazee C W, clerk, bds P Arthurs Park
Frazee E, machst bds P Arthurs Park
FRAZEE J. C. P., Business College, 119 Hollis, h Prince Arthurs Park
FRAZEE VICTOR, teacher Frazee's Business College, bds Pr Arthurs Pk
Furguson D, chemist, bds Woodside
Furguson Geo, laborer, h George
Furguson John W, brdg house, Water
Fulton S, liquorman H S R, bds Wdsd
Furguson Wm H, bill col, h Bishop
Gaetz Freeman, clerk, bds Water
Gaetz Jas, skate packer, h Water
Gaetz Judson, laborer, bds Water
Galligher Ellen, wid Wm, h George
Gammon Geo, laborer, h Tufts cove
Gammon Wm A, tinsmith, h Dundas
Garde Ewd, shipwright, h Water
Garland Geo, laborer, bds Gaston rd
Gaston Elizabeth, wid Saml, h Gas rd
Gaston Jas A, carpenter, bds Ochterly
Gates Albert, skate fitter, h Tulip
Gates A G, house bldr, Quarll, h Dahlia
Gates Edw, painter, h Stairs
Gates Herbert E, clerk, bds Dahlia
Gates Howard, skatemaker, h Bogg

FLORAL DESIGNS FOR ALL OCCASIONS, - NOVA SCOTIA NURSERY, Lockman St.

— Nova Scotia Dye Works, - 1 Argyle Street —
—— REPAIRING DONE ON THE PREMISES.——

J. WALTER GRAHAM. WILFORD H. GRAHAM. EDWARD M. GRAHAM.

GRAHAM BROTHERS,

DEALERS IN ALL KINDS OF

Country Produce, Fresh & Corned Pork.

MANUFACTURERS OF

BOLOGNAS, SAUSAGES, PUDDINGS, &C.

☞ **Special Attention Paid to Smoking Meats.** ☜

OCHTERLONEY ST., DARTMOUTH, N. S.

Telephone No. 960.

Gates John M, carpenter, h Rose
Gates L, house bldr, Ocht, h Dahlia
Gavel John, seaman, h Dawson
Gay Charles, nailcutter, h Tufts Cove
Gay Chas, painter, bds Tufts Cove
Gay David, laborer, h Tufts cove
Gay Geo, laborer, h Tufts cove
Gay Lishman, ballastman, h Tufts cove
Gay Robt, laborer, h Tufts cove
Gaynor Wm, laborer, h Quarll
Gentles Chas, clerk, bds Ochterloney
Gentles Hy B, baker, Ochty, h Dundas
Gentles Jas, victualler, Waddell's wharf, h Water
Gentles Thos, baker, Ochterlony, h do
Gentles Thos jr, grocer, Ochter, h do
Gentles Wm, book-kr, h Ocht cor King
Glawson Miss A, drsmkr, bds C H rd
Glendenning Mrs C, varty, Wtr, h do
Glendenning Miss H J, bds Ochterlny
Glendenning Mrs M, wid Wm, h Pr Ed
Glendenning J R, ice dealer, Water, bds Ochterloney
Goodall Chas, laborer, h Tufts cove
Gordon Jas, laborer, h Erskine
Gordon Jas H, laborer, bds Erskine
Gosse Richard, laborer, h Ochterloney
Goss William, laborer, h Windmill rd
GOUDGE H., secy Starr Mf Co, bds 7 Hollis
Gow Robt, h Passage road
Graham Alex, sup hos insane, h Pas rd
GRAHAM BROS., Pork Dealers, Ochterloney. *See adv above*
GRAHAM EDW. M., of Graham Bros, bds Ochterloney
Graham Jas W, capt ferry boat, h Oct
GRAHAM J. WALTER, of Graham Bros, h Ochterloney
Graham John R, victualler, Ptld, h do
Graham M, laborer, h Tulip cor Beech
Graham Nelson, machinist, h Maple
Graham Thos, laborer, bds Portland
Graham Timothy, laborer, h Portland
GRAHAM WILFORD H., of Graham Bros, bds Ochterloney
Graham Wm, laborer, bds Portland
Grainger Al, ropespin'r, h Windml rd
Grant Albert, ballastman, h Woodside
Grant Andw, book-keeper, h Quarll
Grant Forrest, bk-kpr, bds Woodside
Grant Frank, farmer, bds Woodside
Grant Gavin, farmer, bds Woodside
GRANT HENRY H., inland revenue office, h Passage road
Grant Hugh, farmer, h Woodside
Grant Jas, laborer, h Wentworth
Grant Wm, clerk, bds Woodside
Gray Alex, carpenter, bds Windml rd
Gray Chas, laborer, h Erskine
Gray Mrs Elizabeth, h Pine
Gray Harry J, clerk, h Eyrie, Water
Gray James, laborer, h King
Gray Jeremiah, laborer, h Ochterlony
Gray J, electro plater, bds Windml rd
Gray Mary, wid John, h Windmill rd
Gray R, boots & shoes, Ptld, h Dundas
Gray Robt, machinist, h Jemmerson
Gray Thomas, bds Windmill road
Gray Wm, laborer, h Church
Green Adam, h Bishop
Green Henry B, laborer, bds Bishop
Green James, laborer, bds Bishop
Greene John, watchmkr, Ptld, h do

PLANTS AND FLOWERS BY MAIL. - NOVA SCOTIA NURSERY, Lockman St

☞ **Special adv. Only for LADIES.** **See page 221.**

CUT FLOWERS AND FLORAL DESIGNS,
At Nova Scotia Nursery, Lockman Street.

TELEPHONE 348. NOVA SCOTIA NURSERY,

Greene Margaret, wid Hugh, h Portld
GREENE WM. H., livery stable, dealer in wood & coal, Water, h do
Griffin Jas L, stipen magistrate, Ocht
Griffin J L machinist, h Ochterloney
Griswold Alex, laborer, h Fairbanks
Griswold William, laborer, h Dawson
Groves Jas, laborer, h off Windmill rd
Grumley Philip, teamster, bds Ochty
Halifax Sugar Refinery ltd, Woodside
Hall G, clk mines dept, bds Wndml rd
Hall J, roofer, 52 Gottingen, city, h Windmill road
Hamilton Chas, com traveller, h King
Hamilton Miss M A, schl teacher, bds Quarl
Ham J W, capt ferry boats, h Bogg
Handley Miss L, brd house, Ocht, h do
Harlow C, boat bldr, bds Quarll
Harlow F, boat builder, bds Quarll
Harlow & Mader, boat builders, Water
Harlow Stephen, boatbldr, bds Quarll
Harlow Wm, of Harlow & Mader, h Quarll cor Water
Harris Jane, wid Joseph, h Water
Harris John, piano tuner, h Quarll
Harris John M, moulder, h Water
Harris Simeon, laborer, h Esther
Harrison H H, of J Harrison & Co, h Bp
Harrison J, of J Harrison & Co, h Qrl
Harrison J P, wid Thos, h Cole H rd
Harrison Thos, machinist, h Cole Har
Hartwell Jerrold, nail cutter, bds Rose
Harvey Chas, sea captain, bds Pr Ed
Harvey C H, whol grocer, h Pas road
Hatcher Archibald, laborer, h Ochty
Hatcher Charles, laborer, h Ochty
Hattie G, mangr for Hattie & Myllius, h Prince Edward
Hattie W H, physician, h hsptl insane
Hawkins Ellen, wid John, h Cole Har
Hawkins Mark, laborer, h Ochterloney
Hefferin J, skatepolisher, h Portland
Hefferin Mrs J, variety, Portland, h do
Heffler Miss Lily, dressmaker, h Wtr
Helsby E C, clerk, h Prince Edward
Henderson R, shipwright, h Fairbanks
Henley Edgar, clerk, bds Portland
Henley Isaac, caulker, h Ochterloney
Henneberry B, laborer, h Pas road
Herman Eber, salesman, h Quarll
Hermon J A, tinsmith, bds Prince Wm
Herman P C, watchmkr, h Prince Wm
Hiltchie William, miner, h North
Hiles Thomas, teamster, h Quarll
Hill Thos, h Green
Hitton Charles, clerk, h Tulip
Hiltz Freeman, clerk, bds Albert
Hiltz Isaac, waiter, bds Albert
Hiltz James, teamster, h Albert
Hiltz Reuben, laborer, bds Albert
Himelman D, tinsmith, bds Portland
Himelman Jas, grocer, Portland, h do
Hodgson Alex, printer, h Prince Wm
Hogan John, clerk, h Quarll
Hogan John, boilermkr, h Woodside
Horne Allan, att Hospital Ins, bds do
Horne H, wid Elias, h Stairs cottages
Horn Marg, wid Robt, h Windmill rd
Horne Wallace, laborer, bds Woodside
Horne Walter, laborer bds Stairs cot
Horner David, laborer, h Albert
Horner James, laborer, h Maynard
Horner John, laborer, bds Portland
Horner John, tinsmith, h Wentworth
Horner Patrick, teamster, bds Col Har
Horner Richard, laborer, h Wentworth
Hoskins Frederick, laborer, h Cole Har
Hoskins John, h Cole Harbour road
HOSPITAL FOR INSANE, Passage road
Howe Sarah, wid Rockwood, h Quarll
Hoytt J F, com traveller, h Water
Hume Bessie, schl tea, bds Wentw'th
Hume Emma, schl tea, bds Wentw'th
Hume Mrs Mary, h Wentworth
Hunstone J, Dart Iron fndry, h church
Hunstone Wallace & Wilson, props Dartmouth Iron Foundry, Church
Hunt Alfred laborer, bds Cole Har rd
HUNT AUBREY S., acct Hospital for Insane, h King
Hunt Catherine, wid Abraham, h King
Hunt G A, shipwright, h Pass road
Hunt James, laborer, h Woodside
Hunt John, pipefitter, bds Pass road
Hunt J, of Wambolt & Hunt, h Pass
Hunt Louisa, wid John, h Cole Har
Hunt Martin, laborer, bds Cole Har
Hunt Wm, ship carptr, h Pass road
Hutchins Adam, laborer, h Ochty
Hutchings W J, organist, h Wentw'th
HUTCHINSON ALBERT, Ice Dealer, Portland, h do. *See adv page 201.*
Hutt A, carriage bldr, Portland h do
Hutt Eliza, wid John, bds Portland
Hutt Robt, att hsptl, bds hsptl insane
Huxtable Clif, patternmkr, bds Church
Huxtable Henry, mchnst, bds Church

MORTON & CO., 143 BARRINGTON STREET,
BOOKSELLERS AND STATIONERS.

YOUNG JAS. H., Civil and Military Tailor, 9 Blowers.

Huxtable Robt, patternmkr, h Church
Hyde Arthur E, clerk, bds Windmill
Hyde Frank, h Windmill road
Hyde J, ship crpntr, bds Prince Edwrd
Hyde Maria, wid Wm, h Princs Edwrd
Hyde Mary, wid Thos A, h Windmill
Hyde Thomas, bds Windmill road
Hynde Katie S, Salvation Army h Wentworth
Ingram Julia, wid James, h Stairs
Ingram Wm, porter, bds Stairs
Innis P, grer, Dahlia cor Maple, h do
Irvins David, laborer, bds Woodside
Irvins Robert, laborer, h Woodside
Irvins William, laborer, h Woodside
Isener Benjamin, laborer, h Woodside
Isnor Miss C, dressmaker, h Portland
Isener Ebenezer, farmer, h Cole Har
Isener Isaiah, laborer, bds Woodside
Isener Powell, teamster, h Gaston
Isenor William, laborer, h Woodside
Jackson Geo, shipcarpenter, h Ochty
Jackson Wm, machinist, h Ochtrly
Jago John W, of S Oland, Son & Co, h Windmill road
James Frank, carpenter, bds Cole Har
James Hariet A, wid Alex, h Newcastle
James Wm, mason, h Cole Har road
Jappell Jas, teamster, h Albert
Jappell James jr, tinsmith, bds Albert
Jappell Thos, cable operator, h Quarll
Jappell Wm, laborer, bds Albert
Jenkins Alex F, machinist, bds Water
Jenkins Art W, machinist, bds Water
Jenkins Cath, wid Thomas, h Dahlia
Jenkins Miss Isabel, bds Water
Jenkins John, trader, h Water
Jenkins Maynard, laborer, h Wntwth
Jenkins Miss M, drskmkr, bds Dahlia
Jennet Joseph R, agent, h Pasge road
Jennet Walter, h Passage road
Jennet Wm R, clerk, h Passage road
Jennings Anna, wid Alex, bds King
Jessenhouse Aug, labor, h Fairbanks
Johnstone Archibld, laborer, h Stairs
Johnstone A C, accountant, h North
JOHNSON REV. G. F., methodist, h Church
Johnson H, crge pntr, h 66 Gerish, city
Johnstone James, laborer, h Dundas
JOHNSTONE HON JAMES W., judge, h Quarll cor Dundas
Johnstone John R, att hosptl, bds do
Johnstone Moses, laborer, h Water
Johnstone Prescott, bk-kpr, h Portld
Johnstone Robt, att hoptl insne, bds do
Jones Ernest, laborer, bds Rose
Jones John, truckman, h Rose
Kane Anne, wid Chas, h Passage rd
Kane John, laborer, bds Water
Kane Michael, moulder, h Water
Keans John F, laborer, h Dawson
Keans William, laborer, bds Dawson
Kearney Edwd, laborer, bds Pass rd
Kearney Frank, laborer, bds Pass rd
Kearney Maria, wid Frank, h Pas rd
Kearney Wm, laborer, bds Passage rd
Keating William, bds Bishop
Keddy David, laborer, bds Dawson
Keddy Henry, blacksmith, h Tony
Keddy James, laborer, h Dawson
Keddy Joseph, caulker, h Dawson
Keddy Nathan, blacksmith, h Prtlnd
Keefe John, blacksmith, h Portland
Keelor Arthur, frmr, h Lake road
Keelor Chas J, farmer, h Lake road
Keelor Edward, farmer, h Tulip
Keelor Geo W, farmer, h Lake road
Keelor Harris, farmer, h Lake road
Keelor Jane, wid Wm, h Lake road
Keelor John, carpenter, h Pine
Keelor Wm, Rutus, frmr, h Lake road
Kennedy Jane, wid Wm, h Church
Kenty Terrence F, carpenter, h Pine
Keys Burton, barber, bds Ochterloney
Keys George, brdy hse, Ochtly, h do
Killeen Mary, wid Edwd, bds George
Kilroy John, engineer, h Water
Kingston Garret C, carriage builder, Dundas, h Common road
Kingston Paul, farmer, h Common rd
Kingston Wm, wheelwright, h Ochtly
Kingswood Thomas, laborer, h John
Knock Asaph, att hos insane, bds do
Kuhn John, milkman, h Cole Har rd
Laidlaw Miss A M, bds Portland
Laidlaw Chas, nail cutter, bds Prtlnd
Laidlaw George, skate grndr, h Prtld
Laidlaw Peter, laborer, h King
Laidlaw Robert, fireman, h Green
Laing John, cable operator, h Quarll
Laing John F, artist, h Water
Lamont John sugar boiler, h Woodsde
Lamont John jr, sgr blr, bds Woodsde
Landon W H, ast man H S R, h Wdsde
LANE CHARLES, hats and caps, 133 Granville, city, bds Water
Lane Mrs Pris, h Brightwood, Com rd
Langan Wm, liqrmn H S R, bds Wsde
Lansburg Albert, laborer, h George
Lansburg Mrs G, varty, Prtlnd, h do
Laniburg Geo H, bolt mkr, h Portlnd

DAVID ROCHE, 236 Argyle St. | Plain Lettering.

For Plants or Cut Flowers, Telephone 348, NOVA SCOTIA NURSERY, Lockman Street.

WEDDING BOUQUETS OF CHOICEST FLOWERS, - Nova Scotia Nursery Lockman St.

ROSES AND CHOICE CUT FLOWERS,
At Nova Scotia Nursery, Lockman Street.

Lansburg Herbert, bds Rose
Lansburg Herbert, shoemkr, bds Rose
Lansburg Wm, north ferrymn, h Rose
Lassen Samuel, carpenter, h Portland
Lassen Mrs Sarah, Prtld cor Wth, h do
Lavers Geo, teamster, bds Ochterlny
Lawlor Andrew, bds Water
Lawlor A E, book-keeper, h King
Lawlor Arthur, baker, bds Portland
Lawlor Mrs Isabella, bdg hse, h Watr
Lawlor Jas E, com trav'lr, h Water
Lawlor John, baker, Portland, h do
Lawlor Sidney, clerk, bds Portland
Lawson John, laborer, h Pine
Leadley John, clerk, bds Water
Lee Arthur, teamster, bds Quarll
Lewis Sarah, wid Joseph, janitor of public reading room, Portland
Leadley John E, postmstr, h Water
Leadley L, mchnst, h North, cr Went

LEADLEY WM. L., Painter, Water, bds North, cor Wntwth
See adv opp.

Leahy Jas, painter, bds Windmill rd
Leahy John, cpntr, h Windmill road
Leahy John, farmer, h Common road
Leahy John, teamster, bds Ochterlony
Leahy Michl, cpntr, h Windmill road
Leahy Michl, farmer, bds Common rd
Leahy Philip, blksmith, h Common rd
Leahy Patk, farmer, h Common road
Leason Miss, confectioner, Water, h do
Lee Arthur, laborer, h Dundas
Lee Daniel, truckman, h Bishop
Lee Geo, laborer, h Dundas
Lee Henry, laborer, h Passage road
Lee James, teamster, bds Bishop
Lee Thos, machine man, bds Woodside
Leedham Annie, wid C, h Windmill rd
Leedham Chas, lbr, bds Windmill rd
Leedham Geo, lbr, bds Windmill road
Leet Charles, miner, h Maple
Lethbridge Henry, mer tlr, h Tufts Cv
Lenehan Jos, coachman, h Wyse road
Lennerton John, blksmth, h Portland
Lennox Geo, laborer, h Geary
Leslie Frank, coachmn, bds Woodside
Leslie Isaac, grocer, Portland, h do
Levy Wm H, machinest, h Rose
Lewis Jas A, agent, h Passage road
Linterman Jas, carpenter, h King
Linterman Wm, laborer, h George
Lively Jas, laborer, bds Ochterloney
Lloy Alex, grocer, Portland, h do
Lloy Norman, blksmth, bds Col Har rd
Lloy Jno, fmr Hospl Ins, h Col Har rd
Logan Mrs Henry, h Water
Logan Wm D, engineer, h Water
Loomer E J, bookkpr, h Windmill rd
Lovett Alfred, laborer, h Tufts Cove
Lovett Arthur, h Tufts Cove
Lovett John, laborer, bds Tufts Cove
Lovett Jos, laborer, h Stairs cottages
Lugrin E F, dispenser Halifax Dispensary, bds Mt Amelia, Cole Har rd
Lydiard Chas, farmer, h Cole Har rd
Lydiard Saml, milkmn, h Mt Amelia, Cole Harbor road
Lynch Alex, ship carpenter, h Water
Lynch Michl, moulder, h Ochterloney
Mader Joshua, of Harlow & Mader, h Water
Mahar Jno, att Hos Ins, bds Hos Ins
Major Miss Frances, h King
Major Miss Kate, school tchr, h King
Manett John, cpntr, h Ochterloney
Manley Arabelia, wid J, h Woodside
Manley Archibald, lbr, bds Woodside
Manley Arthur, lbr, bds Passage road
Manley Saml, laborer, h Passage road
Marks Alex P, tailor, bds Dundas
Marks Jas M, laborer, bds Pine
Marks Jno, capt fery bts, bds Dundas
Marks Mary, wid Alex, h Pine
Marks Wm, farmer, bds Pine
Martin Chas, laborer, bds Stairs cotge
Martin James, cab owner, h Water
Martin John, laborer, h Ochterloney
Martin Margt, wid John, h Ochterlny
Martin P, varty, Water, cor Ptld, h do
Martin Sarah, wid Jos, h Water
Martin Wm, laborer, h Stairs cottage
Martin Wm, laborer, bds Water
Marvin Alex, farmer, h Passage road
Marvin Wentwrth, lbr, bds Passage rd
Masonic Rooms, Portland
Mathews Henry, laborer, h Bogg
May Geo, mate ferry boats, h Water
Mayne Chas, bookkeeper, h Quarll
McAdam Angus, h Portland
McAdam John, laborer, h Rose
McAdam John jr, teamster, bds Rose
McAdam Michael, clerk, bds Rose
McArthur Jessie, wid Alex, h Dundas
McArthur Miss J, sel tchr, bds Quarll
MacAulay Annie, wid John, h Went
MacAulay Neil, clerk, bds Wentworth
McCabe Miss Anastatia, h Ochterlony
McCabe Miss Eliza, h Ochterloney
McCabe Michael, carpenter, h Ochter

DRS. WOODBURY BROS., Dentists, { H. WOODBURY, D. D. S. F. WOODBURY, D. D. S.
137 Hollis Street.

W. L. LEADLEY,

House, Sign and Ornamental Painting,

WHITEWASHING & KALSOMING DONE AT SHORTEST NOTICE.

Dealer in English and American Wall Papers.

CUT FLOWERS AT ALL SEASONS, - NOVA SCOTIA NURSERY, LOCKMAN ST.

McCall Marg, wid Wm, h Passage rd
McCallum John, laborer, h Passage rd
McCarthy Chas, laborer, bds Woodsd
McCarthay Mrs Marg, bds Fairbanks
McCarthy Mary, wid John, h Water
McCarthey Owen, dry goods & millinery, Portland, h do
McCarthy Patrick, labr, bds Fairbks
McCleave Benj, carriagesmith, h Ocht
McClure Wm, baker, h Passage rd
McCulloch Douglas, clerk, bds Portld
McCulloch M, telephone clk, bds Ptld
McCulloch Minerva, wid Thos, h Ptld
McCULLOCH WM., of Latham & McCulloch, bds Portland
McCunn Jas, mes H S refy, bds Wdsd
McDonald A, fise tackle, Water, h do
McDonald Andw, screwmkr, h King
McDonald Angus, spikemkr, bds Rose
MacDONALD CHAS D., of MacDonald & Jones, h Ochterloney
McDonald Danl, blacksmith, h Dahlia
McDonald G E, linesman, h P Edw
McDonald Henry, teamster, h Ochty
McDonald Jas, laborer, h John
McDonald John, grocer, Dawson, h do
McDonald John, laborer, h Woodside
McDonald John, skate polisher, h Pine
McDonald Melford, clerk, h Wentwth
McDonald Ronald fireman, h Pine
McDonald Walter, laborer, h George
McDonald Wm, blacksmith, Ptld, h do
McDonald Wm, laborer, h George
McDougall J E, carriagesmith, h 37 Cogswell, city
McDow Charles, laborer, h Quarll
McDow Joseph, laborer, h Quarll
McDow Robt, carpenter, h Cole Har rd
McDow Saml, laborer, h Cole Har rd
McDow Wm, laborer, h Canal
McElman John, lmbr mill, Canal, h do
McElman Robt, boots & shoes, Octerloney, h Rose
McInnis Chas, electro plater, bds Qurl
McInnis Frances, wid Henry, h Quarl
McKAY ALEX, supervsr of schools, h Common road
McKay Chas, cpntr, h Stairs cottage
McKay Frank, clerk, bds Bishop
McKay H, of Scarfe Bros & Co, h Dahla
McKay Isabella, wid Rev A, h Bishop
McKay John, wheelwright, h Dahlia
McKay John, oarsman, bds Prince Ed
McKay Thos, bds Common Road
McKenna Peter, undertaker, Wilson's Lane, h Quarll
McKenzie Ann, wid Alex, h Octerlny
McKenzie Miss A, schl tchr, h Dahlia
McKenzie D, att Hos Ins, bds Hos Ins
McKenzie Geo A, h Ochterloney
McKenzie Herbt, bkkpr, bds Ochtlny
McKenzie Howd, bookkpr, bds Oct'ly
McKenzie Hugh, s lesmn, bds Ocht'ly
McKenzie Wm, chief police, h King
McKNIGHT REV. ALEX., princpl Pine Hill College, h Common road
McKnight John S, bds Common road
McLauchlin Jos, boiler mkr, h Frbnks
McLean Danl, night, wtchmn, h Pas rd
Maclean Harold, bk-kpr, bds Ochtlny
Maclean J B, grocer, Prtlnd, h do
McLean Jos, laborer, bds Ochterlney
Maclean S V, wid Howard, h Ochtly
Macleay Miss A F, h Passage road
McLENNAN EDWARD, of T A S DeWolf & Son, h Windmill road
McLeod John, att hos ins, h Pasge rd
McLeod Neal, seaman, h Passage road
McLeod Robt J, machinist, h Tulip
McMillan Malcolm, clerk, h Woodside
McNab Annie, wid Peter, h Pr Edwd
McNAB COLIN, grocer, Portland, cor Prince Edward, h do
McNab Fredk, boat bldr, bds Portlnd
McNab Jas, dry goods, Portlnd, h do
McNab Jno, stre kpr hos ins, h Pas r
McNab W G, clerk, bds Prince Edwd
McOnie Geo, enginr, H S R, h Wdsde
McOnie Wm, engnr, H S R, h Wdside
McPherson Alex, laborer, h Dawson
McPherson Kenneth, lbr, bds Dawson
McPherson Margt, wid Edwd, h Wtr
McQuarrie Geo, blacksmith, Wadel's wharf, h Windmill road

—PRAYER BOOKS AND CHURCH SERVICES—
At MORTON & CO.'S, 143 Barrington St.

PALMS AND DECORATIVE PLANTS,
At Nova Scotia Nursery, Lockman Street.

ROSES ALL THE YEAR AROUND, - NOVA SCOTIA NURSERY, LOCKMAN ST.

McQuarrie George, frmr, bds Wdside
McRoberts W H. ml clk p o, h Pas rd
McWatt F, grocer, Wat cor Ch, h do
Meagher Adam, laborer, h Portland
Meagher Fred, laborer, h Quarll
Meagher John, laborer, bds Portland
Meagher Susan, wid Edwd, h Water
Medley Ellen, wid Peter, h Wentwrth
Medley Ephraim, laborer, h Pine
Medley Johnson, h Bishop
Medley Lewis. laborer, h Wentworth
Medley Peter, h Pine
Meeden William, teamster, bds Portld
MELLOR REV. THOMAS, episcopl, h Wentworth
Meredith Wm J, laborer, h Dawson
Merson Thos, carpenter, h Cole Har rd
Miles James, laborer, h Tufts Cove
Millard Art C, machinist, Water, h do
Millard William. barber, bds Water
Miller Miss Caroline, tailoress, h Pine
Miller Geo, bts & shs, Water, h Pine
Miller Gordon, skatemaker, h Pine
Miller Margt, wid Tobias, h Pine
Mills Oliver, shoemaker, h King
Milsom Thomas, physician, h King
Misener Cath, wid John, h Wntworth
Misener Fenwick, carpenter, bds Pine
Misener G, of Msnr & Webber, h Albt
Misener Geo A, undrtkr, Ptld, h Pine
Misener John, carpenter, bds Pine
Misener John, piano maker, h Ochtly
Misener John, laborer, bds Oak
Misener John S, machinist, bds Ochty
Misener Mrs John, h Wentworth
Misener & Webber, carpnts, P Edwd
Misener Wm, laborer, h Oak
Mitchell Mrs Cath, grocr, Passage rd, cor Bishop, h do
Mitchell C T, clerk, bds King
Mitchell Edwd, clerk, bds Pass road
Mitchell Geo, carpntr, bds Esther
Mitchell Jas A, tidewaitr, bds Pas rd
Mitchell John, farmer, bds Ochterly
Mitchell John, sailmaker, h King
Mitchell John B, clerk, bds King
Mitchell Norman, tinsmith, bds Esthr
Mitchell Philip, ship carpntr, h Esthr
Moir James, laborer, h George
Moir John, rope works, h George
Monnahan Geo, clerk, bds Ochterlny
Monnahan Mary, wid Hen, h Ochtlny
Moore Charles, laborer, h Water
Moore Peter, teamster, bds Ochtloney
Moore Richard, nail cutter, h Water
Moore Samuel, nail cutter, h Tulip
Morash Chas, shoemaker, h Bishop
Morash F, nurse hos insane, h Maple
Morash Mrs F, grocer, Maple, h do
Morris F A, wid Wm Jas, h Ochterly
Morrison Alex, bds James cor Erskine
Morrison Malcolm, agent, h Wentwth
MORRISON REV. P. M., Presbyterian, h James cor Erskine
Morrison W, clerk, bds James cor Ersk
Moseley Eben, boat builder, h North
Moseley Henry, boat bldr, h Water
Moseley Robert, pro Dominion Paint Works, Moseley's wf, h Dahlia
Moseley Wm, shipwright, h North
Mosher Geo, carpenter, h Wentworth
Mosher L, mate ferry bt, h Passage rd
Mosher Walter, laborer, h Passage rd
Mosher Wm, blr mkr, h Col Harb rd
Mott Miss Elizabeth, h Quarll
Mott Isabel, wid John P, h Pass road
Mott Thos, chocolate maker, h Water
Mott William, laborer, h Portland
Mowil George, carpenter, h Portland
Mumford Francis T, forge works, Thistle cor Maple, h Thistle
Mumford Francis T, jr, machine wrks, Thistle cor Maple, h Thistle
Mumford George, tinsmith, h Portlnd
Muncey John F, ctms bkr, h Cole H rd
Munroe Charles, clerk, h King
Murphy Frank J, clerk, bds Wind rd
Murphy Jas, laborer, h Cole Harb rd
Murphy John, coachman, h Pass road
Murphy John, laborer, bds Portland
Murphy J D, blksmth, Ptld, h Wd rd
Murphy J D, jr, clrk, bds Wind road
Murphy Patrick, laborer, bds Stairs
Murray Denis, engineer, h Water
Murray Wm, painter, bds Ochterloney
Myatt Jos, bts & shs, Portland, h do
Myatt Michael, tinsmith, h Pine
Myatt Stephen, laborer, h Cole Har rd
Myers Colin, laborer, h Cole Har rd
Myers John, liv stbs, Ptld, h Wntwth
Myrer Mrs John, grocer, Bogg, h do
Myrer Wm, laborer, bds Portland
Nauss W, grocer, Cole Har rd, h do
Negus John, teamster, bds Ochtloney
Negus Wm, laborer, bds Passage road
Newman, Chas L, clerk, bds Water
NEWMAN W. H., jeweller, 110 Granville, city, h Water
Nichols John, laborer, h Ochterloney
Nichols Mrs J, dresmkr, Ochtly, h do

JOHN K. HUBELEY, | PROP. HALIFAX STEAM DYE WORKS, 566 Upper Water.

STAR SERIES BOOKS, METHODIST BOOK ROOM, — 141 Granville Street. —

Nicholson Alex F, sup hos ins, h Albt
Nixon Jane, wid James, bds Wind rd
Noonan John, caulker, h Ochterloney
Noonan Michl, W, tinsmith, h Pas rd
Norris Jas, ballastman, h Tufts Cove
Norris Thomas, fishermn, h Tufts Cve
North George, engineer, h Esther
North John, att hos insane, bds do
O'Donnell James, timekpr, h Wdsde
Ogilvie Mas Isab, dry gds, Prtld, h do
O'Grady Miss S, h Ochterloney c Wtr
O'Handley Mrs M, var, Bg c Wtr, h do
Oland G, of S Oland Sons & Co, h Windmill road
Oland J, of S Oland Sons & Co, h Windmill road
OLAND S. SONS & CO., Turtle Grove Brewery, Windmill road
O'Neill Robert, laborer, h Woodside
O'Reagan Jas, ship caulker, h Quarll
Ormon Geo, book-keeper, bds King
Orman Jas R, grcr, Prld c King, h Kg
Orman Martha, wid John, h Dundas
Orman Went, crpentr, bds Tufts Cove
Orman Wm, farmer, h Tufts Cove
O'Toole Henry, caulker, h Ochterlony
O'Toole James, caulker, h Ochterloney
Otto George, att hos insane, bds do
Otto Pius, teamster, bds Dahlia
Outhit J F, prin D Schools, bds Quarll
Owen Wm, boiler maker, h King
Owen Wm C, laborer, bds King
Parker David, ballastmn, h Tufts Cve
Parkar Hon D McN, physician, Hollis, city, h Passage road
Parker Miss E, milliner, h Ochtlny
Parker Edwd, book agent, h Tulip
Parker Wm, brkmn I C R, h Tufts Cv
Parker Wm, machinist, bds Ochtlny
Patterson Alex, nail ctr, bds Wind rd
Patterson Chas, nail cutter, h Pine
Patterson John, piper, h Windmill rd
Patterson J, skatemker, h Pass road
Patterson Robt, nail cutr, h Octerlny
Patterson Wm, clkr, h Tulip cor Oak
Pawley Edwin, clerk, bds Pine
Pawley Frank, book-keeper, h Pine
Payzant L, of Payzant & King, h Qrll
Payzant L, jr, clerk, bds Quarll
Pearce Abraham, h North
Pearce Miss E, cnftr, Ochty, bds Nrth
Pearce Wm, engineer, h Water
Pearce Wm, clerk, h Dundas
Pellet Mrs Eliza, drsmker, h Pass rd
Pender Mrs Mary Ann, variety & boarding, Portland cor King, h do
Penny Benjamin, laborer, bds Stairs
Pettipaw John, laborer, h Wentwth
Pettipaw Jos, laborer, h Cole Harb rd
Peverll Chas E, salesman, h Pass road
Phenner Henry, shipwght, h Water
Phenner James, clerk, bds Water
Phillips Wm, contractor, h Beech
Phillips Wm, jr, laborer, bds Beech
Pitts Alex, scnd hd gds, Water, h do
Pitts Andrew, h Water
POST OFFICE, Water
Power Frank, blacksmith, bds Prtld
Power Henry, blacksmth, h Tulip
Power John, crge bldr, Pas rd, h Prtld
Power William, cooper, h Woodside
Power Wm, laborer, h Bishop
Preeper Thos, boilrmkr, h Marine slip
Prescott Clifford, tinsmith, h Wnd rd
Prescott Hedley, clerk, bds Fairbanks
Prescott John, leather drsr, h Fairbks
Prest Levi, miner, bds Water
Public Reading Room, Portland
Publicover Isaac, grdnr, h Water
Publicover Stephen, ship carptr, h Cve
Purcell George H, laborer, h Ochtly
Purcivall Chas, labr, h off Cole Har rd
Rayne I, whfingr H S R, h Woodside
Reagan James, caulker, h Quarll
Reagan Mrs Jas, variety, Quarll, h do
Reagan John, caulker, h Wentworth
Reagan John, jr, clerk, bds Wentwth
Reeves Louisa, wid Jas, h Wind rd
Reeves Robert, h Prince Edward
REID DR. A. P., physician hosptl insane, h do
Reid James, electrician, bds Water
Read W J, victualr, Wtr, h C Har rd
REFORM CLUB HALL, King
Richards Alex, tinsmith, h Beech
Richards Ernst, laborer, bds Beech
Richards Geo, liv stab, Prtld, h do
Richards John, laborer, bds Beech
Richards Walter, engnr, bds Ochtlny
Ring Francis blr mker, h Stairs
Ring Hannah, wid Wm, h Stairs
Ritchie Charles, blacksmith, h Gas rd
Ritchie Charles, hr drsr, Ochty, h do
Ritchie George, farmer, h Gaston rd
Ritchie J, of J Ritchie & Co, h C H rd
Ritchie John & Co, tinsmiths & stove dealers, Portland
Ritchie Mary, wid Thomas, h Gas rd
Ritchie Thos, farmer, h Gaston road
Ritchie Thos, laborer, bds Stairs Cot
Roache Edwd, laborer, bds Cole H rd
Roach Geo, laborer, h Cole Har rd

JOHN K. HUBELEY, HALIFAX DYE WORKS,
566 UPPER WATER ST. Parcels called for and delivered.

WEDDING BOUQUETS OF CHOICEST FLOWERS, - Nova Scotia Nursery, Lockman St.

WEDDING BOUQUETS AND FLORAL DESIGNS
At Nova Scotia Nursery, Lockman Street.

CUT FLOWERS AT ALL SEASONS - NOVA SCOTIA NURSERY, LOCKMAN ST.

Roache Harriet, wid M, h Cole H rd
Roache I, strkpr S S McK B, h C H rd
Roache Lizzie, tailoress, bds Ochly
Roache Valentine, sea capt, h C Hr rd
Robar Wm, boat builder, h King
Robertson Albert, laborer, bds Prtlnd
Robertson Fred, teamster, bds Prtlnd
Robertson James, laborer, bds Stairs
Robertson Johnanna, wid J, h Stairs
Robertson John M, laborer, h George
Robertson Miss Margt, h Ochterloney
Robertson Patrick, laborer, bds Stairs
Robinson Scott, laborer, h Cole Har rd
Robinson Wm, laborer, h Rose
Robson Sarah, wid Charles, h Quarll
Romans H, csh H S R, h Mayfld, Wde
Romo, Ephriam, laborer, bds Water
Romo Frank, laborer, h Water
Roome George, book-kpr, h Woodside
Rose Thos, laborer, h Woodside
Ross George, teamster, bds Pine
Ross Hugh, laborer, h Water
Ross Jas, boiler maker, h Rose
Ross Josiah, milkman, h Cole Har rd
Ross Miss L M, h Dahlia
Roxby Richard, bds Wentworth
Royffee Edw, fireman, bds Passage rd
Royffee Joseph, fireman, h Passage rd
Runt John, laborer, h Water
Russell Benj, of Russell & Ross, stipend Dartmouth, h Pr Arthurs Pk
Russell Frank, clerk, bds Pr Arth Pk
Russell Howard, tinsmith, bds North
Russell J G, of N Russell & Co, h Dahl
Russell J T, of N Russell & Co, h Dahl
Russell N & Co, tinsmiths & stove dlrs, Portland
Ryan Charles, teamster, h George
Ryan Miss M, tailoress, h Fairbanks
Ryan William, printer, h Quarll
Ryno Fred, laborer, h Church
Salter Eliz, wid John, bds Portland
Salter Wm H, engineer, h Portland
Salvation army barracks, Portland
Savage Thos, laborer, h Portland
Savage Mrs Thos, variety, Ptld, h do
Savage Mrs Thos, h Wentworth
Sawler Albert, laborer, h John
Scarfe Arthur P, of Scarfe Bros & Co, h Common road
Scarfe Fred, overseer Dartmouth Water Works, h Fairbanks
Scarfe Henry, of Scarfe Bros & Co, h Common road

SCHOOLS, Central, Quarll street; Greenvale, Ochterloney street; Hawthorne, Hawthorne street; Park, Windmill road; Stairs street, colored; Tufts cove; Woodside
Schoope Henry, laborer, h Tulip
Schoope Henry jr, laborer, bds Tulip
Schoope Jos, teamster, bds Tulip
Schoope Robt, teamster, bds Tulip
Scott Hy, h 46 Spring Gar Road, city
Scott Michael, ship carptr, h Pr Wm
Seakens Eliz, wid E, h Fairbanks
Sellers Geo, laborer, h Portland
Sellers Harvey, teamster, bds Erskine
Sellers Jas, carpenter, h Erskine
Settle Henry, blacksmith, bds Cove
Settle James, blacksmith, h Cove
Settle James T, blacksmith & horseshoer, Portland, h Cove
Settle John, clerk, bds Cove
Settle Judson, blacksmith, h Cole H rd
Settle Robt, farmer, h Cole Harbor rd
Seymour Chas, laborer, bds Ochterly
Sharpe Elizabeth, wid Edw, bds Pine
Shean Daniel, laborer, h Passage road
Shearing Geo, storekeeper, h George
Shelly Timothy, bds Water
Shiels George, h Ochterloney
Shiers Philip, bds Water
Short Chas, boat builder, bds Tulip
Short Jas, miner, h Wentworth
Short John, book-keeper, bds King
Short John, miner, h Wentworth
Short John, machinist, h Tulip
Short J, engineer ferry boats, h Ptld
Short Wm, clerk, bds Tulip
Shorten Wm, rope spinner, h Beech
Shrum Alex, laborer, h Dawson
Shrum Edw, blacksmith, h C Har rd
Shrum Jas, moulder, h Cole Har road
Shrum Jas, teamster, h Wyse road
Shrum J, skate polisher, h Pr Ar Prk
Shrum John, teamster, h Wyse road
Shrum Jos, laborer, h Dawson
Shrum Mary Ann, wid Geo, h C H rd
Shuffleburg Wm J, laborer, h King
Shute Arthur, bds Prince Edward
Shute Jessie, school tchr, bds Pr Edw
Shute Robt, mason, h Prince Edward
Shute Mrs Robt, music tchr, h Pr Edw
Silver Henry coal measurer, h Portlnd
Silver Mrs Hy, variety, Portland, h do
Simmonds Jas, of Jas Simmonds & Co, h Prince Edward, cor Church

DRS. WOODBURY BROS., Dentists,
137 Hollis Street.
H. WOODBURY, D. D.
F. WOODBURY, D. D

— EXERCISE AND SCRIBBLING BOOKS, —
At Provincial Book Store, 143 Barrington St.

Simmonds Jas & Co, hardware, Water
Simmonds Percy, clerk, bds Church,
Simmonds Ralph, clerk, bds Church,
Simpson Eliz, wid James, h Fairbanks
Simpson Henry, clerk, bds Fairbanks
Simpson Samuel, harness maker, Portland, bds Fairbanks
SINCLAIR GEO. L., asst physician, h Hospital Insane
Sircom S J R, P O insp office, h Pass rd
Siteman Henry, engineer, h Dahlia
Siteman Simeon, tailor, bds Dahlia
Slaughter Geo, laborer, bds Bishop
SMALLMAN REV. WM., Baptist, h Bogg
Smallwood Alfred A, mang Starr Mfg Co, h King
Smith Alonzo, ropespinner h Com rd
Smith Chas, coal hawker, h Lake road
Smith Clara, wid Josiah, h Pine
Smith Daniel, laborer, h Wentworth
Smith Daniel, laborer, h Fairbanks
Smith David, machinist, h Jemmerson
Smith Eisha, h Jemmerson
Smith Geo, machinist, h Windmill rd
Smith Geo W, laborer, h Jemmerson
Smith Isaac, laborer, h Lake road
Smith James, laborer, bds Woodside
SMITH REV. J. S., Episcopal, h Ochterloney
Smith M A B, physician, Ptld, h do
Smith Robt, teamster, h Lake road
Smith Samuel, diver, h Water
Smith Sarah, wid Joseph, h Water
Snow Albert, laborer, bds Stairs cottgs
Snow Miss C, dressmaker, h Bishop
Snow Isaiah, fireman, h Portland
Snow Philemon, engine driver, h Albert
Spence John, caulker, h Bogg
Spurrell Henry, laborer, h John
Stairs Geo, of Consumers Cordage Co, h North Brook, Wyse road
Stairs John F, of Consumers Cordage Co, h 16 Kent, city
Stakel William, laborer, h Woodside
STANFORD ROBT., merchant tailor, 156 Hollis, city, h Windmill road
Stanley Edw, engineer, h Wentworth
Staples Geo, moulder, bds Windmill rd
STARR THE MANUFAC. CO., Portland. *See adv front.*
Stenhouse James, carpenter, h Woodsd
Stenhouse Thos, mchinst, bds Woodsd
Sterns Geo, drug clerk, bds Tulip
Sterns J E, of L Sterns & Son, h Water
STERNS L. & SON, dry goods, Water
Sterns Miss Louisa, h Tulip
Sterns Wm H, book-keeper, h Tulip
Stevens Chas, laborer, bds Wentworth
Stevens Charlotte, wid Jacob, h Dahlia
STEVENS FREDK. W., dental surgeon, office 138 Granville, city, bds Dundas
Stevens Geo, teamster, h Passage road
Stevens Geo, laborer, bds Stairs
Stevens John, laborer, h Wentworth
Stevens John, boiler maker, h Stairs
Stevens L, laboror, bds Wentworth
Stevens Thos, book-keeper, h Dundas
Stevens Wm, railway agent, h Water
Stevens Wm H, druggist, Portland h King
Stewart Albert, carpenter, bds Ochty
Stewart Alex, laborer, h Cole Har rd
Stewart Alfred, printer, h Water
Stewart Douglas, clerk P O, h Quarll
Stewart Elizabeth, wid Jas, h Pssge rd
Stewart Jas, foreman J P Mott & Co, h Cole Harbour road
Stewart Neil, seaman, h Jemmerson
Stewart Robt, painter, Water, h Green
Stuart Sarah, wid John H, h Water
Stewart Rev Thos, Presbyte'n, h Cove
Stone Robt B, section foremn, h North
Story Marshall, carpenter, h Dundas
Strachan Timothy, crpntr, h Cole Har
Strong Percy, com trav, h Pssge road
Strong Saml, com traveller, h Pssge rd
Strum Geo, tmstr, bds off Common rd
Strum Jas, farmer, h off Common rd
Sturgess Edw, salesman, h Wndmll rd
Sullivan Annie, wid Daniel, h Rose
Sullivan Willim, laborer, bds Rose
Sutherland Chas, clerk, bds Portland
Sutherland Donald, cntrctr, bds Ochty
Sutherland Donald jr, contractor, h Prince Edward
Sutherland Spencer, colctr, Portland h Ochterloney
Swaffer Alfred, laborer, bds Jemmerson
Swaffer Geo, nailcutr, bds Jemmerson
Swaffer Wm, nailcutr, bds Jemmerson
Swaine Stanley, sea captain, h Quarll
Symonds David, hairdresser, Portland, h Water
Symonds E J, hairdressor, Portland, h Water
Symonds Mrs Mary Ann, h Water
Synott James, mason, bds Geary
Synott Michael, mason, h Geary
Synott Thomas, mason, bds Ochtony

NOVA SCOTIA DYE WORKS, - 1 ARGYLE ST.,
Gentlemen's Garments Steamed at Lowest Prices.

ROSES ALL THE YEAR AROUND, - NOVA SCOTIA NURSERY, LOCKMAN ST.

—YOUNG JAMES H., Civil and Military Tailor,—
9 Blowers.

For Plants or Flowers, Telephone 348, NOVA SCOTIA NURSERY, Lockman Street.

Tait David, tailor, bds Cole Har road
Tait Geo, patternmaker, h Cole Har rd
Target Edward, laborer, h Quarll
Taylor Mrs, h Wentworth
Taylor Alex, tinsmith, h 31 Starr, city
Taylor Edward, farmer, h Lake road
Taylor Geo, tinsmith, h Wentworth
Taylor John, laborer, h Wentworth
Taylor Thos, farmer, h Lake road
Thomas A DeCosta, farmer, h Cole Har
Thomas Eliz, wid Lewis, h Dundas
Thomas Lewis, drug clerk, bds Dundas
Thomas R B, express msngr, bds Dnds
Thomas Mrs Wm, h Ochterloney
Tompson Cathcart, bds Dahlia
Thompson David, laborer, h Bishop
Thompson Samuel, grocer, Portland cor Water, bds Portland
Thorne E L, cashier Un Bk, h Nwestle
Thornton John, laborer, h Dawson
Thornton Robt, rope spinner, h Bishop
Tierney David, laborer, bds Water
Tierney Francis, moulder, bds Water
Tierney Geo A, blacksmith, bds Water
Tierney Joseph, laborer, bds Water
Tierney Wm, ship carpenter, h Water
Tobin James, pipefitter, h Dawson
Toomey J, telegraph oprtr, bds Wdsde
TORRENS ALEX P., coffee & teas, spice, 191 Barrington, city, h Windmill road
Torrens Robt, clerk, bds Windmill rd
Towill John, laborer, h Best
TOWN HALL, Alfred Elliot, town clerk, Ochterloney
Trider James, gardener, h Cole Har
Trider Walter, laborer, bds Cole Har
TROOP ARTHUR G., barrister, Bedford Row, bds Passage road
Troop Lavinia, wid Valentine, h Dhia
TROOP GEO. J., of Black Bros & Co, h Passage road
Troop Gilbert S, clerk, bds Passage rd
Trower Geo, rope spinner, h Wndml rd
Tufts Benjamin, h Tufts Cove
Tufts Geo, laborer, h Tufts Cove
Tufts Herbert, nail cutter, h Tufts Cove
Tufts Jas W, dry goods, Water, h do
Tufts John, laborer, h Tufts Cove
Tufts Martha, wid Henry, h Tufts Cove
Tupper Eliza, wid John, h Passage road
Turnbull G, lvry stables, Ochty, bds do
Turner Eliza, wid James W, h Geary
Turner Robt, laborer, bds Balmoral fm
Turner Sarah, wid William, h Woodside
Turpet John, laborer, h Pine

TURTLE GROVE BREWERY, S Oland, Sons & Co, Windmill road
Tuttle W, boots & shoes, Portland, h do
Tynes Abraham, teamster, h Pine
Tynes Betsy, wid Jabob, h Lake road
Tynes George, teamster, h Lake road
Tynes Jacob, teamster, h Dundas
Tynes James, teamster, h Lake road
Tynes Richard, laborer, h Lake road
Tynes Richd jr, teamster, bds Lake rd
Tynes Robt H, teamster, bds Lake rd
Tynes Thomas, teamster, h Lake road
Ulitz Margaret, wid Stephen, h Quarll
UNDERWOOD REV. CHARLES, R C, h Maple
Underwood Eliz, wid Chas, h Maple
Vanbuskirk G E, sec Dart ferry, h King
Vaughan Francis, miner, bds Water
Veck Geo H, coachman, h Passage rd
Vidito J Watson, clerk, h King
Vinotte Abel, paint maker, h Church
Vinotte Clara, wid Elias, h Church
Vinotte Ernest laborer, bds Church
Vinot Inkerman, carpenter, h Myrtle
Waddell Charles, engineer, bds North
Waddell Eliza, wid Rev J, h Passage rd
Waddell Mary L, wid Alex, h North
Waddell Montague tailor, bds North
Waddell Wilson, plumber, bds North
Walker Alfred, clerk, bds Portland
Walker Alpin E, teamster, bds Tulip
Walker A, att Hospital Insane, bds do
Walker Charles, machinist, h Julip
Walker David, carpenter, bds Pass rd
Walker E M, grocer, Ochterloney, h do
Walker Frederick, carpenter, h Dahlia
Walker Mrs Fred, grocer, Dahlia, h do
Walker George, laborer, bds Pssge rd
Walker George, farmer, h Portland
Walker Henry C, grocer, Portland, h do
Walker Henry jr, of Henry Walker & Co, bds Portland
Walker H & Co, gents frnshgs, Portld
Walker H R, clerk, bds Ochterloney
Walker James C, caulker, h Tulip
Walker John E, clerk, bds Portland
Walker John H, ship carpenter, h Tulip
Walker John T, housebldr, Water, h do
Walker Mary, wid Geo, h Passage road
Walker Norman J, laborer, bds Tulip
Walker Richard, carpenter, h Tulip
Walker Wm H, clerk P O, bds Portland
Wallace Burpee, clerk, bds King
Wallace Cynthia, wid Edward, h King
Wallace William, moulder, h Water
Walsh Alex, skate polisher, bds Thistle
Walsh Dougal, ship crpntr, h Thistle

Painters' Supplies. | DAVID ROCHE, 236 Argyle St.

DAVID ROCHE, Artists' Materials. | 236 Argyle St.

Walsh Miss K, music tchr, h Fairbnks
Walsh Richard, caulker, h Ochterloney
Wambolt Chas, fish dealer, h Pass road
Wambolt Charlo, wid Amos, h Pass rd
Wambolt Henry, blacksmith, bds Pas rd
Wambolt & Hunt, ice dealers, Pass rd
Wambolt Richd, of Warmbolt & Hunt, h Passage road
Wambolt Walter, laborer, bds Pass rd
Waplington Mary, wid J, h Esperanza farm, off Cole Harbour road
Warner Alex, laborer, h Ochterloney
Warner Alex jr, laborer, bds Ochtrlny
Warner Edw, coaldalr, Water, h Quarll
Warner Edward, laborer, h Ochterloney
Warner Edward jr, teamster, h Water
Warner James A, book-keeper, h Ochty
Warner James S, book-keeper, h Ochty
Warner Robt, mason, h Cole Har road
Warner Robt jr, machinist, h Cole Har
Warner William, painter, bds Portland
Waterfield Charles, h John
Watson Edward, nailcutter, h Cole Har
Watson Henry, engineer, h Woodside
WATSON JOHN, brass founder, 150 Hollis, city, h Gaston road
Watt Henry, mgr Dart ferry bts, h Octy
Watt Hope F, clerk, bds Ochterloney
Waugh Dianah, wid Richard, bds Tulip
Way Emma, wid Thomas, bds Bogg
Webber Alex, boilermaker, h Tulip
Webber Amos, laborer, h Church
Webber Charlotte, wid Geo, h Church
Webber Jacob A, of Misener & Webber h Albert
Webber John, laborer, h Stairs
Webber Mary Ann, wid Henry, h Stairs
Webber Raymond, carpenter, bds Pine
Webber Richard, boilermaker, h Dahlia
Webber William, florist, h Pine
Weeks Chas L, insur agent, h King
Weeks George, laborer, h Lake road
Weeks Jos M, grocer, Ochtly, bds King
Weeks Phœbe, wid Joseph, h King
Weeks Otto, stenographer, bds King
Weeks Wm H, physician, h King
Wells Barbara, wid Geo, bds Wndml rd
Wells John, caulker, h Prince Edward
Wentzell Elias, laborer, h King
Wentzell H, of Wentzell & Co, bds Albert
Wentzell Wm, ship carpenter, h Albert
Werner Constantine, engineer, bds Octy
Werner Mrs John, variety, Ochty, h do
Wesley James, miller, h off Esther
Westlake Edward, laborer, h Fairbanks
Westlake Wm, laborer, h Dahlia
WESTON BYRON A., barrister, George, city, h Passage road
Weston E S, mangr marine railway, h Bogg cor Prince Edward
Westwood Walter, engineer, h Dawson
Whales Michael, boiler maker, h Water
Wharton Henry, soldier, h Portland
Whebby Miss N F, book-kepr, h Ochty
Whebby Wm E, grocer, Pine, h do
Whelpley Ed, mchinist, Prince Ed, h do
Whidden Campbell, sparmkr, h North
Whidden Miss Emma, bds Quarll
Whidden Miss G, bds Quarll
Whidden Jas E, carpenter, bds Ochty
Whidden Matilda S, wid John, h Ochty
White Alfred, laborer, bds Stairs
White J, of John White & Co, h Myrtle
White Michael, grocer, Woodside, h do
White Patrick, laborer, h Portland
White Mrs P, variety, Portland, h do
Whitley Edward, mason, h Fairbanks
Whitley James, butcher, h Portland
Whitely James, laborer, bds Best
Whitely John, moulder, bds Portland
Whiteley Patrick, mason, h Best
Whitely Thomas, mason, h Fairbanks
Whiteman L W, mate ferry bts, h Bogg
Whitten Robert, steward, bds Water
Whynock Austen, laborer, h Prince Wm
Wier Hedly V, grocer, Sackville, city, h Quarll
Wilcox Alex, laborer, h George
Wilcox Alex, laborer, bds Dahlia
Wilcox Azeriah, laborer, bds Dahlia
Wilcox Edward, cooper, bds Dahlia
Wilcox Edward, laborer, h Jemmerson
Wilcox Gardiner, carpenter, h Dahlia
Wilcox Nathan, laborer, h Esther
Wilcox Nathan, teamster, bds Dahlia
Wilcox Saml H, laborer, bds Dahlia
Williams Edw, boat builder, h Dahlia
Williams Henrietta, tailoress, bds Ptlnd
Williams Mrs James, h Water
Williams Jos, shipwright, h Fairbanks
Williams Leonard, laborer, h Wntwrth
Williams R, mate ferry boats, h Dundas
Williams W Jas, printer, bds Portland
Williams Mrs Wm H, h Portland
Willis Arthur, teamster, h Lake road
Wilmot Ernest, laborer, bds Portland
Wilson Annie B, wid George, h Pass rd
Wilson David, laborer, bds Passage rd
Wilson D G, book-keeper, bds Pass rd
Wilson Elizabeth, wid Jas, h Cole Har
Wilson Frank, water carrier, h Quarll
Wilson Frederick, clerk, bds Rose
Wilson Jas, crige bldr, bds Cole Har rd

☞ NOVA SCOTIA NURSERY, TELEPHONE 348. ☜

☞ For Gentlemen only. See adv. page 221. ☜

BIBLES, PRAYER BOOKS AND HYMN BOOKS,
At KNOWLES', cor. George and Granville Streets.

Wilson Henry, of Dart Iron Foundry, h Rose
Wilson John, grocer, Water, h do
Wilson John, amalgamater, bds Ochty
Wilson J B, book-keeper, bds Pass rd
Wilson Mrs John, variety, Pass rd, h do
Wilson Samuel H, carpenter, h Ochty
Wilson Walter, carpenter, h Quarll
Wilson Wm, laborer, bds Passage road
Wilson William, laborer, h Water
Winfield James, lay missionary, h North
Wirrell Robert, machinest, h Tulip
Wirrell Robt jr, skate polisher, h Pine
Wisdom Albert, of John Wisdom & Son, h Portland
Wisdom J & Son, dry goods, Portland cor Prince Edward, grocer & lumber dealer, Portland
Wisdom Sarah, wid John, bds King
Wisdom Wm, engineer, h Prince Edw
Wiseman Douglas, farmer, bds Tony
Wiseman Douglas, laborer, bds Prtlnd
Wolf Andrew S, agent, h Passage road
Woodaman D J, machinist, bds Water
Woodaman J E, wid James, h Water
WOODBURY DR. FRANK, of Dr Woodbury Bros, Hollis, city, h Dahlia
Woodill Alfred, agent, h Portland
Woodill Mrs A, confctnr, Portland h do
Wood J jr, clerk, bds 66 South pk, city
Wood Thomas, laborer, h Dawson
Woods Wm, laborer, h Cole Har road
Wright Albert R, laborer, h Dawson
Wright Catherine, wid John, bds Water
Wright Charles, mason, h Esther
Wright Henry, mason, h Windmill rd
Wright James, laborer, h Tufts Cove
Wright Samuel, mason, h Windmll rd
Wynock Benj, laborer, h Woodside
Yetter Albert, laborer, h Tufts Cove
York William, teamster, bds Ochtlny
Yorston W G, civil engineer, town hall, bds Quarll
Young Charles, insur agt, h Water
Young Frank, bk-kpr, bds Wndml rd
Young George, clerk bds Pr William
Young G W, of G & J Young, h Pr W
Young G & J, ship crpntrs, Marine slp
Young J A of G & J Y, h Wnd rd
Young Sophia wid Ed, h Windml rd
Zwicker Hiram, blksmth, h Ochtlny

PLANTS AND FLOWERS BY MAIL, - NOVA SCOTIA NURSERY, Telephone 348.

D. McALPINE'S SONS,

ADVERTISING AGENTS,

— PROPRIETORS OF THE —

DIRECTORIES OF THE MARITIME PROVINCES,

Belcher's Almanack, circulation 20,000.

GAZETEER & GUIDE TO MARITIME PROVINCES,

Prices 50 cents and $1.00.

OFFICES: ST. JOHN, N. B. AND HALIFAX, N. S.

Annie Swan's Books, at METHODIST BOOK ROOM,
141 Granville Street.

STREET DIRECTORY.

ACADIA STREET commences at Kenny and runs north to Duflus.

1 McLachlan D man B D'or Lime Co
23 Rhind Eliza, wid John
31 Abraham John J, machinist
33 Molloy Douglas, painter
35 Hamm James, carpenter

Here Roome street intersects.

Vacant lots.

WEST SIDE.

19 Drummond Wm. H., blacksmith

AGRICOLA STREET commences at 45 Cunard and runs north to Macara.

5 O'Hearn Peter, school teacher
5 O'Hearn Mary, wid Michael
11 Warner Archibald, engineer

Here Woodill street ends.

15 Quinn Joseph, victualler
17 Thorne Frederick, bricklayer
17 Thorne George, mason
19 McRae Norman, turnkey
21 Sullivan Dennis, shoemaker
23 Shanks Mrs.
25 Sutherland John A., seaman
27 Nickerson John J., policeman
29 Phelan Edward, machinest
29 Connolly Mary, wid Luke
29 Hubley Peter, clerk
29 Gorter Miss
31 Lightizer John, shoemaker

Here Harris street intersects.

33 Gray Warren, storekeeper
35 Murphy Daniel, carpenter
35 Boutillier Thomas W, saddler
37 Brushett R. W, wharf builder
37 Stratford George, labourer
39 Leahy James N, grocer
39 Young Sophia, wid Thomas
39 Wyatt Edmond, cabinet maker
41 O'Brien Michael, shipwright
43 Gibson Alexander E, machinist
43 Rodgers Matthew, teamster
45 Bonnevie Thomas, carpenter
47 Purcell Horatio, grocer

Here West street intersects.

49 McNeill John A, grocer & butcher
49 Robinson Charles
49 Robinson William, clerk
51 Toumey Jeremiah, ship carpenter
51 Ryan Jennett, wid William H
53 Toumey T, sr foreman city works
55 Giles Thomas, Cooper
57 Smith Louise, wid Martin
59 Whalen John J, policeman
61 Granville Thos B, clerk
63 Meehan William, truckman
65 Fidler William B, builder
67 LePierre Rufus, carpenter
67 Devlin Walter, tinsmith & plumber
69 Kline Charles A, machinist
69 Shears Arthur, plumber
73 Hood William, grocer
75 Jackson William
77 Delaney William, conductor I C R
77 Phelan John, Porter I C R

Here William street intersects.

79 Druhn John tinsmith & plumber
79 Hann Sarah, wid James
81 Edgar James, porter I C R
81 Rodgers James, labourer
81 Rodgers Theodore storeman
83 Crocker Joseph C, carpenter
83 Dockrill Walter J, cabinet maker
85 Mabee William, upholsterer
85 Booth James, clerk
91 Morris John, carpenter
93 Kemm George, drug clerk
93 Gentles A W, carriage blacksmith
93 Kemm Elizabeth, wid George
95 Henderson James, mason
97 Woollard Enoch, boatman
97 Watson Andrew McK, carpenter

NOVA SCOTIA NURSERY,
Lockman Street.

PLANTS AND CUT FLOWERS
For all Purposes.

97 Woodman Miss Emma tailoress
99 Cawsey John, contractor
101 House unoccuppied.
103 Marshall Miss Margaret, grocer
103 Henneberry William, labourer
103 Marshall William A, clerk

Here Charles street intersects.

105 Roche Miss Mary, grocer
107 Freckleton George, carpenter
109 shop unoccupied
111 Theakston Major, city missionary
113 Foley Edward W, checker
129 Foley Edward, gardner
131 Reddy Arthur C, clerk
131 Carney Joseph, labourer
133 Harris William T, builder

Here North street intersects.

143 Wallace and Stevens, grocers
145 Stevens F. W, of Wallace & Stvs
147 Wright William H, engineer
149 Burns James, truckman
183 Inglis Edward clerk
183 Myers John, carpenter
185 Findlay John, boatbuilder
191 Philips Alexander
193 Davis Thomas W
195 Butcher John B, inhaler
197 Hubley Henry E, fish dealer
199 Bushell R. F, checker W A R
201 Griffin Richard, shoemaker
201½ Victoria Hall
201½ Evans Eli, carpenter
203 Wallace Richard, machinist
205 Quinn Miss Mary A, fancy store

Here Ontario street ends.

207 Dickey Crofton, milkman
213 Bonien Maurice, carpenter
217 Agricola street mission

Here Bloomfield street intersects.

219 Rhude Ai, seaman
221 Covey Silas, cutter
223 Silverthorn David
234 & 236 Farrer Leonard J, baker
245 O'Donnell Dominick
247 & 249 Burns James, grocer

Here Almon street intersects.

251 New Henry, waiter
251 New Mrs H, confectioner

Here Bilby street intersects.

261 Sutherland John, labourer
263 Hillman John carpenter
6 house unoccupied
8 Kelley Mrs M, grocer
10 Carmichael Charles, builder
12 house unoccupied
14 Phillips Chas, labourer
16 Gray William C, carpenter
18 Parkes Henry, painter
22 Kingston Paul, policeman
22 David Thomas, customs
24 Deegan Angus
26 Nickerson Lewis, policeman
28 Boreham Samuel, collector
30 Harland Richard, tailor
32 Stapleton John, plumber
34 Dunn Bernard, policeman I C R
36 Taylor Alexander, blacksmith
38 Healey Thomas J, plumber
38 Healey Michael, shoemaker
40 Mountain William C, carpenter
40 Meyer Alfred, carpenter

Here Sarah street commences.

42 Geezer, George E, grocer
46 Clark Jane, wid Thomas
48 Purcell Horatio, grocer
50 McGrath, Thos J, grocer

Here West street intersects.

52 & 54 Mullane John, grocer & liqrs
52 Hughes James, laborer
56 Wallace Timothy P, grocer
62 Lovitt Henry, shoemaker
64 Purcell James, carpenter
64 Jordan Chas E, seaman
64 Gorman Arthur, customs
66 Davies Thomas, shoemaker
66 Burke James, laborer
68 Payne Edward, letter carrier
68 & 70 Clark Patrick, grocer
76 Pettifer Walter, mason
76 Wall Margaret, wid John, variety
76 Melvin Frederick, cooper
78 Northern Star Hall
80 Bateman Wellington, pho'grapher
82 Kehoe Patrick, teamster
82 Lesser Node, com traveller
84 Selig John Francis, carpenter
86 Dillon Bartholomew, sergt police
86 Myrer Andrew, carpenter
88 Isner Robert, truckman
88 Verge Wm T, teamster
90 Philp, Rev R R, Baptist
92 Hubley Cyrus, of Hubley & Fisher
96 Kent Wm, grocer

DAVID ROCHE, Decorator, 236 ARGYLE STREET

102 Dawson, Rev J L, Methodist
104 & 106 Pearce Richard, grocer

Here Charles street intersects.

108 Smith, Wm H, baker
108 Smith Geo H, barrister
112 Adams Henry, sailmaker
114 Berrigan Lawrence, carpenter
114 Kempt Edward, stonecutter
116 Tanner Charles
116 Edmonds Mrs William
118 Jeans James, woolpuller
120 McDonald Angus, laborer
120 Brennan Benj, teamster
122 Cody Patrick, teamster
124 Johns Mrs Martha, nurse
124 Turner Henry, laborer

Here Willow street commences.

172 Morton Geo H, wood turner

Here North street intersects.

vacant lots

Here McCollough street intersects.

176 Walsh Michael A, builder
178 Macpherson Rev H H, Presbyt'n
180 Delaney, Edw J, clerk P O
182 Spriggs Peter, carpenter
184 Sutherland John, cooper
186 Margeson Wm, blacksmith
188 Richardson Wesley, tinsmith
192½ McCarthy Allan, plasterer
194 Davidson Christopher, clerk

Here May street commences.

200 & 202 Downs Andrew, naturalist
208 & 210 Fisher Wm, junk dealer
208 Ward John, soldier
208 Moulson Wm, soldier
208 Morris Albert Henry, shoemaker
212 Verge Wm G, shoemaker
214 Andrews Hiram, teamster
214 Andrews Arthur, laborer
214 Noonan William, baker
218 McNeil Joseph, truckman
218 McNeil Roderick, teamster
218½ Craig William, tinsmith
220 McNeil James, fireman
220 Genders John, laborer
222 Butler Charles, teamster
224 Marsden Wm, carpenter

Here Bloomfield street intersects.

244 Tulley Wm H, grocer
244 Moyse Maria, wid George
246 Barlow John, sea captain
248 Pickering Wm E, policeman
248 Mayls Edwin, weaver
254 King Moses, laborer

Here Billby street intersects.

256 Kennedy William, grocer
258 Perrin John, wharfinger
264 Swann John, laborer
266 McGrath Patrick W, laborer
270 McKenzie Daniel, grocer
270 Glover Kate, wid George
270 Greenalch James, laborer
270 Coleman Mrs. Annie
270 Wagstaff Mrs. Clara

ALBERMARLE STREET commences at 43 Blowers and runs north to Jacob.

3 Curren John, sailmaker
3 Kiley Laurence, baker
3 Dailey John, laborer
3 O'Donnel Thomas, laborer
5 Heffernan Mary, wid Edward
7 unused door
15 Morrow Samuel, watchman
15 Fleming James, shoemaker
17 Laurie George, mason
17 Mahar Catherine, wid Michael
17 Hannan Michael, teamster
17 Mahar Annie, wid James
17 Lang Alexander, teamster
17 Adams Andrew, laborer
21 Thompson Archibald, cook
23 Dillon Bros, coach house
25 to 33 O'Brien Rodger, liv stable
35½ Ryan Patrick
35 Gill Thomas, laborer
39 Blakeborough Henry, laborer
41 Whales James, gardener
45 Pearson Robert, waiter
45 Matheson Robert, electrician
45 Minion Walter, carpenter
45 Tucker Edward, stone mason
49 Dillon John P, savings bank
49 Dillon Wm, of Dillon Bros

Here Sackville street intersects.

53 Monaghan Patrick, laborer
53 Gorman William, fisherman
55 Lannigan Michael, grocer
57 Coolen Henry, stevedore
63 Lawrey Catherine, grocer
63 r Maharn John, laborer
63 r Gray William, laborer
65 Tobin John, teamster

G. M. SMITH & CO., | **HOSIERY, &c.**
155 Granville Street

65 Orman Thomas, teamster
69 & 71 Callaghan Fred, undertaker
73 Kennedy Martin, caretaker
77 & 79 O'Connell Patk, stone mason
81 unoccupied
83 Young William, laborer
83 Hogan John, baker
83 Barnaby James, laborer
83 Connor Patrick, laborer
83 Gilfoy Thomas, fish dealer
83 Bowe James, nurse
83 Knowlan Thomas, baker
83 Page Catherine, wid William
89 Knowlan Thos, cane worker
91 house unoccupied
95 Bailey Arthur, restaurant

Here Prince street intersects.

101 Stafford John T, saloon
101 Gredis Emily, wid William
101 Cleaveland James, engineer
105 Haughton Matilda, wid Thomas
105 Walker John, baker
107 Monteith Walter, laborer
109 McInerney Charlotte, wid Thos
111 house unoccupied
113 Mackey William, laborer
115 James Stephen H, saloon
117 house unoccupied
121 & 123 Clark Charles, saloon
129 Clark William, truckman
133 & 135 Coffin F, wid John, saloon
137 Power Richard, clerk
137 Power John, clerk
139 Power Richard, grocer
141 Allan Fred S, restaurant

Here George street intersects.

143 Sullivan John T, liquors
145 Anderson Alice, wid Heber, saloon
147 & 149 Bing Wm, saloon
151 & 153 Lawrance Harry, restaura't
155 Palmer Hannah, wid William
155 Palmer Martin, laborer
157 & 159 Walker A, wid John, saloon
161 & 163 Hawkins A, wid Thos, "
165 to 171 Halifax Bav Lager Beer By

Here Duke street intersects.

181 Williams James, shoemaker
181 Davis Robert H, teamster
181 Mahoney Dennis, laborer
183 Mahoney John, teamster
185 Thompson Margaret, wid John
185 Forrester John, seaman
185 r Turner Eliza, wid Samuel
187 Gross Elizabeth, wid Charles
187 Hale Mary, wid John
187 Thompson Joseph, laborer
187 Glasgow Joseph, laborer
189 Cooper Robert, laborer
191 to 195 houses unoccupied
197 & 199 N S Furniture Factory
201 Quirk James, laborer
203 Crump Dorcas, wid Thomas
203 Berrigan Mary, wid Thomas
207 & 209 Wilneff George, grocer

Here Buckingham street intersects.

211 N S Cigar Co (Ltd)
213 Brommit John, laborer
215 Harrigan John, laborer
217 Pace Alexander, gas works
217 Diggins Maurice, trader
219 Schroder Bernard, stevedore
219 shop unoccupied
223 & 225 Condon John, variety store
227 Connors Francis, laborer
227 Murphy Anastatia, wid James
229 Maguire James, teamster
229 McDonald John, laborer
229 Newington Jane, wid Charles
235 Fletcher Chas, laborer
235 Tolliver George, laborer
235 Kelley John, laborer
235 Fitzhugh Richard, pedler
237 Tolliver Ann, wid Benjamin
239 Mills Ann, wid George, variety
239 Hayden John, laborer
241 & 243 Brown Patrick, laborer
245 & 247 shop unoccupied
249 Kidney Patrick, laborer
249 Shea Patrick, tailor
251 Flinn Richard, laborer
251 Flinn Elizabeth, wid William
251 Sullivan Isabella, wid Andrew
253 Bennett James, fisherman
257 & 259 McIntyre Michael, grocer
4 Manett Frank, carpenter
6 Coffin Matthew, groom
8 R E's south barracks

Here Sackville street intersects.

10 & 12 Halifax Academy
14 Dart Theodore, shoemaker
14 McCarthy Charles, laborer
14 Zong John, stevedore
14 Clancey James E, laborer
14 Osborne William, laborer
16 Oldfield Michael, clerk
16 Oldfield Catherine, wid John

JAS. McLEARN & SON, 217 and 219 Barrington St.
—— Hay, Straw, Oats, &c. ——

16 Dawson James, clerk
20 McCarty James, laborer
22 McCarthy Charles, plasterer
24 Murphy John, carpenter
24 Walker Winifred, wid John
28 & 30 White Annie, wid John
32 Crawford Elizabeth, wid Charles
34 Topple Samuel, laborer
34 Ryder Mary Ann, wid Thomas
36 & 38 house unoccupied
40 & 42 O'Connor Martin, laborer
44 Kelly Margaret, wid Edward
44 McNaughton Peter, cooper
46 Mudge James, laborer

Here Prince street intersects.

50 O'Brien Robert, fisherman
52 McCarthy Charles, painter
56 Naylor Jacob, shoemaker
58 McCready Ellen, wid Patrick
58 McCready Thomas, barber
60 Brown Samuel, laborer
62 Murray Miss Elizabeth
66 Griffin Miss Eliza
66 Ryder George, hostler
68 Connors John, laborer
70 Julien William, laborer
74 Power Annie, wid Michael, v'riety
76 Fisher Alexander, laborer
76 Crowe Benjamin, laborer
78 Croucher Mrs, variety
80 Evans James, shoemaker
82 Lee Henry, laborer
84 Spriggs Joseph, laborer
86 & 88 Dow Robert, seaman

Here George street intersects.

92 Becker Henry, variety
94 Miles William, variety
96 & 98 Butler Isabella, wid H, v'rty
100 & 102 Bartram James, laborer
106 & 108 Graham Mary A, wid Wm
112 & 114 Connors George, variety
116 & 118 Brown Jeffrey, variety
120 & 122 Weatherdon Ed, variety
124 Munro Alexander, laborer
126 & 128 Elsey Mrs George, variety
130 & 132 Graham Mrs, variety
138 Gordon Maria, wid Robert
140 to 144 Taylor's shoe factory

Here Duke street intersects.

146 Doyle John A, grocer
146 Waddell Jane, wid Eliza
146 Martin Edward, laborer
148 to 156 houses & shops unoccupied
158 Smith Thomas, laborer
158 Churchill John, laborer
158 Churchill Robert, laborer
158 Bartling John, laborer
158 Smith James, laborer
158 Jones Mary Ann, wid Wm
162 Duggan Mary, wid George
162 Zinn John, painter
162 Page Sarah, wid John
162 Brackett Ann, wid Andrew
166 Carr Patrick, laborer
166 Lowler John, laborer
166 Little Robert H, bill poster
170 to 174 houses unoccupied
176 Matinee John A, laborer
176 Lakey Joseph, laborer

Here Buckingham street intersects.

184 house unoccupied
188 Ferguson James, plumber
188 Myett Frank, laborer
190 Brown Nicholas, laborer
192 Wallis Samuel S, carpenter
198 Power M J, stables
204 Shears John, mason
204 Bassett Henry, laborer
204 Shea John, laborer
206 & 208 Shiers William, baker
210 Lemee John, sailmaker
210 Josey Alexander, carpenter
212 Clattenburg John, laborer
212 Power John, laborer
214 Lynch John, laborer

ALBERT STREET runs north and south at Victoria Lane.

1 Douglas John, baker
1 Holland Wm, lumber inspector
1 Mars Miss Mary, dressmaker
1 Scanlan Cornelius, laborer
3 Dorey Richard J, fisherman
5 Shier William, porter
7 Hoolihan Patrick, laborer
9 Fraser Robert, laborer
6 O'Leary Patrick, laborer

ALLEN STREET commences at 46 Windsor and runs west.

3 Hannington W H, com traveller
7 Grant John A, letter carrier
9 Roome Peter, carpenter
11 Lovitt Wm, pattern maker
13 Kennedy Robt D, customs officer

Artotypes and other Styles of Pictures, AT METHODIST BOOK ROOM, 141 GRANVILLE ST.

15 Gasler Henry, sea captain
17 Foley Maurice, mason
19 Hollis George C, sea captain
21 Gabriel John W, jeweller
23 Foley John, mason
25 Payne George, engineer
35 Deal Norman C, tinsmith
39 Devaney Mary, wid John
47 Lowe John, butcher
47 Gray Isabella, wid James
10 Beattie Miss Fanny
10 Robinson Jane, wid Stewart
12 Rogers Henry, painter
16 Dauphinee Edw T, sea captain
18 Clancy Martha, wid Lawrence
24 Keating Francis H, carpenter
26 Hancock Wm, letter carrier
28 Hilchie Charles A, carpenter
34 Foley James, florist
36 Corston James F, builder
40 Ross John, blockmaker
44 Hurley Thomas W, stone cutter

ALMON STREET commences at 388 Gottingen and runs west to Oxford.

1 & 3 Griffin P J, grcer & victualler Eureka Place
2 Shelbourne Isabel, wid Thomas
2 Kavanagh Rosina, wid James
4 Pace George A, truckman
6 Walker George A, truckman
5 (Almon) Smith Simon, cooper
5 Chisholm Allen, laborer
7 Hannan Lizzie, wid James
9 Rafter Mrs John, grocer
11 Burns Johanna, wid Patrick
11 Hazle Margaret, wid David
13 Higgins John, grocer
13 Robinson James, laborer
17 Crosby James, tailor
17 Kennedy Charles, tailor
19 Hainsworth Samuel J, laborer
19 Miller Wm G, laborer
19 Charlton Daniel, laborer H M D
19r Bremner Benj, shoemaker
21 Young John, employee N S S R
23 Bartlow Thomas, clothes cleaner
25 Peach Robert, laborer N S S R
25 Baker John, carpenter
27 Johnston Joseph B, laborer
29 McCollough Thomas, stone cutter
31 & 33 Leahy T P, grocer

Here West Young street intersects.

35 Young Alfred, painter
39 Horne Thomas, mason
41 Harrison Ed, mason
43 Foley John J, laborer
47 Elford John, laborer
49 Dingaderry George, sailmaker
49 Arnold Mrs James
51 Peverill George, butcher
53 Peverill Walter, brass finisher
55 McLeod Daniel, clerk I C R
57 Matheson Neil, com traveller
61 LeBlanc Vital, conductor I C R
63 Lane George, clerk
63 Taylor John, employee C F
63 McArthur Wm H, dyer
65 Fudge George W, laborer I C R
67 New Henry, waiter

Here Agricola street intersects.

69 Tully W H, grocer
77 Usher Thomas, watchman
79 Doyle Moses Ed, teamster
79 Young Alex, painter
81 Howe David, cooper
83 Crawley Mary Ann, wid Thomas
93 Brunnell Eugene, truckman
Almon Place
1 Gilfoy Ed R, employee C F
2 McCormack Henry, mason
3 Wood George, mason
4 Gardiner Wm D, laborer
5 Cadwill Stephen, laborer
95 Hargraves James, sweep
99 Brock Katie, wid John
103 shop unoccupied

Here Kempt road intersects.

107 Ferguson John, grocer
109 Noad Fredk Wm, cable operator
111 McMillan Norman, engineer
113 Henderson John, carpenter
115 Hannan Michael, hackman

Here Polar street intersects.

Burke Wm E, florist

Here Windsor street intersects.

Moir W C, baker & confectioner
2 Phelan Annie, wid John
14 Boyd Thomas, laborer
20 Tummonds Mary A, wid Wm
22 & 24 May John, stone cutter
26 Carter Joseph, painter
28 Handley John, porter
30 Carney Patrick, laborer
30 Hayes Rose, wid Cornelius
30 Woodhead Wm, bookkp'r H M D

NOVELTIES IN FLORAL DESIGNS, at Nova Scotia Nursery.

Here West Young street intersects.

48 Robinson Thomas, truckman
50 Schwartz Gabriel D, laborer
50 Driscoll Dennis, truckman
54 Kane James, trad r
56 Phelan P J, baker
58 Kerr Matthew, laborer
60 Marsden John T, loom fixer C F
66 & 68 Burns James, grocer

Here Agricola street intersects.

Public school

Here Kempt road intersects.

112 Leslie Matthew, laborer
116 Gough Nicholas, carpenter

ANNANDALE STREET commences at 110 Dresden Row and runs west to Briar Lane.

1 Muir Wm, of Wm Muir & Son
3 Sanford I S, com merchant
5 Spelman Thomas, care taker
5 Walston Barbara, wid Francis
7 Stirling George, clerk
9 Wood Daniel C, bookkeeper
9 Kuhn George, policeman
11 Ronne C E, merchant

ARGYLE STREET commences at 25 Blowers, and runs north to Jacob.

1 Street B G, dyer
3 Wallage James, laborer
7 house unoccupied
7r Wood Paul, teamster
9 Morrison John, fireman
9 O'Sullivan D J, clerk
11 Brown & Horton, builders
11 McCarthy & Little, plasterers
13 Murphy Albert, teamster
13 Murphy Mary J, wid Michael
13 Garrat Wm, baker
13 O'Connell Bert, mason
19 Brown Wm J, express builder
21 & 23 Ainsley Robt, livery stable
25 & 27 Mitchell J J, grocer
31 to 35 Hames & Davis, pork dealers

Here Sackville street intersects.

37 Bentley & Layton, victuallers
39 Stone Thomas, marine diver
39 Cahill John A, liquors
39 & 41 Cahill Mrs J A, variety
43 St Julien Hotel, H Howell
47 Campbell Daniel H, storekeeper
49 Mott Wm, clerk
51 Sullivan John, liquors
51 Condon Edward, engineer
53 & 55 Lamphier A, carriage bldr
57 Cabot Miss Frances
57 Hodge John, confectioner
59 & 61 Cabot R & Son, dry goods
63 & 65 Carlton House

Here Prince street intersects.

St Paul's church

Here St. Paul's street ends

Victoria Square
City Hall
Keefe M E, mayor
Motton R, stipendiary magistrate
MacCoy Wm F, city recorder
Mackasey J A, license inspector
Trenaman Henry, city clerk
Theakston Robert, city collector
Thompson Philip, city treasurer
Bell John A, city auditor
Phalen S R, chief assessor
Doane F W W, city engineer
McDonald Angus, city electrician
Board Works, W B McNutt sec'y
Citizens free library, S Creed
Spruin John, janitor

Here Duke street intersects.

73 to 79 Pallister Wm H, grocer
81 McWatt John, plumber
83 Gibbons W F, feed store
85 Bayers Edward, pilot
85 Humphrey Frederick, waiter
87 Robinson Samuel, 2nd hand goods
89 O'Brien John, grocer
91 & 93 Lloy Jas, horse shoer
95 Acadia school
97 Harris Edward, variety
99 Wilton George, labourer
99 Caldwell Isabel, wid George
101 Power Michael, labourer
101 Green William, machinist
103 to 107 McIntyre John, 2nd hd gds
109 Taple Robert M, barber
111 Fry Francis, baker

Here Buckingham street intersects.

113 Atkinson Wm, fruit merchant
115 shop unoccupied

G. M. SMITH & CO., 155 GRANVILLE STREET,
— FRENCH KID GLOVES. —

117 Murphy & Curren, hairdressers
119 & 121 Royal Hotel, Mrs L D Winsor

Here Bell s Lane ends.

123 Ruggles M H & Co, crockeryware
125 to 129 Spencer W B, grocer
135 Mitchell A L, watchmaker
137 Barron Geo, bookkeeper
139 McManus & Butler, boots & shoes
141 McDonald Duncan, tailor
141 Reyno Jas, labourer
141 Durant Joseph, labourer
143 Hessian & Devine, fruit dealers
145 Boreham Mrs M A, boots & shoes
147 & 149 Crease E W, grocer
151 McDonald Sarah, wid John
151 McDonald Matthew, painter
153 McDonald R N, grocer
2 & 4 Chatwand Stephen, waiter
4 Payne Albert, waiter
6 McLeod D, horse shoer
8 Challis William, sexton
12 Wood Samue , tailor
12 Tidswoot Joseph, private R A
12 & 14 Carew P W, grocer
16 to 20 Graves A T, carriage builders
24 Ivey George, printer
24 Anderson Morgan, laborer
26 Gormley Donald, carriage trimmer
26 Shears Char es, clerk
28 & 30 Croucher J E & Co, feed store
34 storerooms
36 Miles Wi liam laborer
36 Connors Daniel, laborer
36 Ead Edward, laborer
36 Hart ey Mary, wid Roland
36 Chisholm Jas B, clerk
38 Durling Isaac, victualler

Here Sackville street intersects.

40 Mumford W B & Sons, grocers
42 Agricultural Hotel, M A Guild
44 Cahill John A, liquors
44½ to 46 Sanford's market
Sanford I S, com merchant
Sanford I E, victualler
46½ Salvation Army barracks
48 Hubley E S, victualler
48 Mumford Bros, produce market
50 Quinn Henry, mail clerk
50 Hall Edmond, carpenter
52 & 54 Lamphier A, carriage manuf
56 Snow J & Son, undertakers
56 Brown Henry, clerk
62 Grand Central House, F Lattimer

Here Prince street intersects.

64 Slayter W B, physician
64 Morrow Arthur, physician
66 Bezanson Joseph, cooper
66 Ward Harry, shipping clerk
68 Smith Margaret, wid James
68 Probert Charles, boatman
68½ Jones A S, music store
68½ Jones A E & Co, music dealers
70 Argyle Hall
70 Davidson Robt, sexton
74 McLaughlin Edw, engineer
76 Olive J L, builder
78 & 80 Walsh T & Co, painters
82 & 84 Sanford G A & Sons, mar wks
88 & 90 Mott C F, soap manuf
92 St Paul's mission house

Here George street intersects.

94 Shields Thos, bookkeeper
94 Shields Mrs Thos, dressmaker
94 Simmons Elizabeth, nurse
94 McCallum John, carpenter
96 Snooks Jessie, wid George
98 Morrissey Michael J, tailor
100 McCawley Lizzie, wid John
100 Finn W D, physician
100 Hatchette Annie, wid Richard
100 Hatchette R F, shoemaker
102 & 104 Simmons John, restaurant
106 Fitzgerald Richard, bartender
106 Fitzgerald Richard, jr
106 Fahie James, machinist
110 Stewart Captain Daniel C
112 Cameron Wm, physician
114 Proudfoot Mrs E, milliner
114 Power Frank, clerk P O
116 Hall James, clerk
120 Hatchette R F, shoemaker
120 Ryan Margaret, wid Richard
122 Fraser Simon, pro Simon hotel
124 & 126 Austin Mrs Robt, confec
128 to 132 Moir, Son & Co, bakers

Here Duke street intersects.

134 & 136 Davies Wm, 2nd hand gds
138 Cooper James, moulder
138 O'Ryan C J, stevedore
140 & 142 Doyle Patrick, dry goods
144 & 146 Meagher John T, liquors
148 & 150 Burke Alex, crockeryware
152 Simmons J W, lunch room
154 Whalen Mary, wid James
154 Wilkie George, fisherman
154 Frampton George, laborer
154 Hilchey Mary A, wid George
156 Hartlett Richard, grocer

DAVID ROCHE, 236 Argyle St. Glass, Putty, &c.

158 Warehouse
160 shop unoccupied
162 Lawlor L, 2nd hand goods
164 Stone Joseph, butcher
164 Swan Arthur, fancy baker
166 Blakeney C S, furniture
168 & 170 Sutherland James, grocer
172 shop unoccupied
174 Dawson John, laborer
174 Sinfield R T, plasterer
174 O'Hearn Michael, carpenter
174 Shea Maurice, laborer
174 Harwood John, sapper R E
178 Drew George, cabinet maker
180 & 182 Martin R & Co, har maker

Here Buckingham street intersects.

184 Wyatt Fred J, lunch rooms
186 & 188 Tierney Mrs E, 2nd hd gds
190 Colford Matthew, waiter
190 & 192 Power Mrs John, crock'ware
194 Currie John & Co, grocers
196 White James, laborer
196 Walsh Martin, seaman
196 Duggan Mrs, washerwoman
198 Hutcheson & Power, but & cheese
202 Scarfe George, fireman
202 Scarfe Margaret, wid George
202 Donnolly James, painter
204 Hanson Henry, bandmaster
206 & 208 Gass J A & Son, grocers
210 Manuels J D, victualler
212 Vincent Wm, boarding house
214 Campbell Stephen, seaman
216 Hirschfeld Geo, pork dealer
218 Bertram John H, pork dealer
220 Colonial Hotel, Geo A Currie
222 Spry Thos, pork dealer
224 Colonial Market
224 Shea & Adams, butter & cheese
224 Ryan J F, victualler
226 Davidson Bros, grocers
228 Wheatley S & Co, pork dealers
230 American Hotel, Wm Collins
232 McColl R F, dry goods
234 & 236 Roche David, painter
238 Semon Zera, pepper pot kitchen

ARTZ LANE commences at 532 Upper Water and runs west to Brunswick.

11 Artz James, collector
13 Brush Richard
15 MacRae F, sergeant-major
17 Hughes Charles, laborer
19 Ferguson J E, of Whalen & Ferg
23 Power Michael G, painter
25 house unoccupied

Here Lockman street intersects.

29 Allan Joseph, porter
31 Dixon Charles, clerk
33 Artz Wm R, carpenter
35 Keleher John, laborer
35½ Stephens John, carpenter
37 Brush Wm, carpenter
4 Bates John A, operator W U T C
4 Smith Mary, wid Martin
6 Fort Edward, carpenter
8 Ingles Wm, rigger
10 Daniel George, engineer
12 Carey Joseph, clerk I C R
12 Johnson Thomas H, painter
14 Hawes Henry, stevedore
16 to 20 O'Mullin P & J, brewers

Here Lockman street intersects.

28 Dixon James, laborer
30 Clulor Benj, teamster
30 Rice George, machinist
32 Jamieson George E, commer
38 Hume Joseph, ship carpenter
38 Waterman Edward, storeman
40 O'Bryan Edw, of Norton & O'B
40 Casey Miss Ann, tailoress
40 Berry Miss Sarah, dress maker
42 Bockwell A F, boiler maker

ATLANTIC STREET commences at South Bland and runs west to Young Avenue.

47 Saunders Joseph, horse clipper
53 Dee Patrick, truckman
53 Dee Miss Fanny, tailoress
2 Rusted Charles, gardner
2 Clark Margaret, wid Charles
2 Clark Charles, shoemaker
6 Thomas William, carpenter
6 Slavin Edward, coachman
14 Bottomley, carpenter
16 Brown Henry, gardener
60 Fisher Richard, laborer
60 Pollard William, laborer

BARRINGTON STREET commences at Salter and runs north to Cornwallis.

1 & 3 Harris F. W, pianos
5 & 7 Macdonald & Co, brass finshrs
9 Brockley & Co, pianos

McLEARN'S EXPRESS MOVES FURNITURE.
—— 217 Barrington Street. ——

11 Grant Mary A
11 Brown John F, teamster
11 Ross Alexander, gardner
13 Romans & Vaughan, milliners
15 Farquhar Bros, tinsmiths
19 Webster Edward, confectioner

Here Blowers street intersects.

23 Hanifen P J, tailor
25 Foster Madame, corset maker
27 Bruney Archie, gardner
29 King D & Co, plumbers
31 Rent Geo, stove & ktchn frnshngs
33 McAlpine Miss Mary, milliner
35 Conway E & K, milliners
37 Fultz Albert, gas fitter
39 Conroy Miss M T, dry goods, &c
41 to 45 Gordon & Keith, furniture
47 Latham & McCulloch, fancy goods
49 O'Connor Mrs A, millinery &c
53 Kaizer C & Sons, furriers
55 Le Bon Marche, milliners

Here Sackville street intersects.

59 to 63 house and shop unoccupied
65 Browne Madame, dress & mantle
65 Todd Miss Deborah, dressmaker
67 Scriven G H, fancy bakery
69 Taylor Henry A, druggist
73 & 75 Hfx Mrble Wks, Wm Bishop
77 Holland J H, window shades
81 & 83 Purcell Mrs Eliz, variety
81 Burke John, watchman
85 Murray F M, fruit & confectionery
87 Norton Miss L L, dressmaker
87 & 89 Buckley Bros, druggists
91 Le Bon Marche, Marr F A, propr
93 Reynolds F H, gents furnishings
95 Hfx com col, S E Whiston, prin
97 to 101 Mahon Bros, dry goods
101 to 103 Nova Scotia Furn shing Co

Here Prince street intersects.

105 Stimpson W H, grocer
105 Ferguson D C, photo studio
107 & 109 Wilson T G A, boots & shoes
111 Cowie Andrew J, physician
111 Clements George W, agent
113 Cleverdon W H, watchmaker
115 O'Donnell W D, photo studio
117 McEachern Miss A E, dressmaker
117 Anderson William G, printer
119 & 121 Bigney Bros, fancy goods
125 Mulloney J E, dentist
127 American Shoe Stre, A W Redden
129 & 131 Cabot W H, dry goods &c
133 & 135 Crowe William, fancy goods
137 Wright Miss A E, fancy goods
139 house unoccupied
141 Kennedy Peter, stevedore
141 Gibbs John, rigger
143 Morton & Co stationers
143 Story A, library
145 Barnstead & Sutherland, drygoods
149 Schaefer H & Son, watchmakers
151 & 153 Cragg Bros & Co, hardware

Here George street intersects.

155 Lordley E J, grocer
157 & 159 Crosskill Jas & Son, syrups
161 Macdonald R W, dentist
161 Ross James, photographer
163 Kandy kitchen, A M Hodge
165 & 167 Cohn J, tobacconist
169 Jensen Carl, artist
169 Clements George W, gen agent
169 Rawding Mrs Rosena, dressmaker
171 Schulze C J, watchmaker
173 & 175 Cogswell Robt H, wtchmkr
177 & 179 Purcell John, billiard parlor
179½ & 181 Brown Manufacturing Co
183 Mahoney W B, carpenter
183 Gibbons Miss M, dressmaker
185 shop unoccupied
187 & 189 Johnson T C & Sons, jwllrs
191 London & China Tea Co
193 Godfrey Miss Ann L
193 Godfrey James M, sea captain
195 McKay Alex, carpenter
195 Godfrey John, ship carpenter
197 Dumaresq J C, architect
199 Etter I J, watchmaker
201 Pickering W F & Co, tailors

Here Duke street intersects.

203 Thompson E & A, boots and shoes
205 Social club rooms
205 Fielding George H, solicitor
205 Smith W F, physician
205 Anderson C & W, office
207 Brennan Abner, tobacco, &c
207 Kent J & A, tea and crockery
209 Dawes & Co, brewers
211 Morrisey Daniel, liquors
213 Shea Miss B, dressmaker
213 Power Thomas
215 Whiston D H, jeweller
215 Lepine R T, watchmaker
217 & 219 McLearn Jas & Son, fd stre
219 Saunders & McLearn, seedmen
219 Oddfellows Hall

PALMS AND DECORATIVE PLANTS,
At Nova Scotia Nursery, Lockman Street.

223 Brown, Harrington & Co, china, glass, &c
225 & 227 Baldwin & Co, crockery
229 shop unoccupied
233 Loup Charles, jeweller
235 Whalen J, of Whalen & Ferguson
235 Thomas Gregory, teamster
235 Reagan Mary, wid John
233 & 235 Lethbridge H, tailor
237 Naylor John W, tinware
237 O'Donnell C P, photographer
239 Downey Albert, gents furnishings

Here Buckingham street intersects.

241 Studley Bros, hairdressers
243 & 245 Gibbons Wm, fruit dealer

Here Bells lane intersects.

251 Smith A & W, warehouse
253 Gunn A & Co, flour dealers
255 Hamilton & Outhit, fruit dealers
259 Vinecove J L, painter
261 Bremner Bros, com merchants
263 storehouse
265 shop unoccupied
267 Theakston & Co, printers
267 Moirs box factory
269 Eaton Watson & Son, com merchts
271 Stoneman F J, com merchant
271 Cohn L, trader

Here Jacob street intersects.

273 Hamilton F, furniture
275 Nixon Henry, labourer
277 Globe hotel, E McDonald, prop
279 Zwicker J J, picture framer
283 Abernethy L, variety
285 Keirstead W H, dye works
289 & 291 Power & Co, brass finishers
293 Hurwrey F J, painter
295 & 297 Martin Young & Co, painters
299 Hartry John, carpenter
305 shop unoccupied
307 Johnson Lawrence, laborer
307 Kelley John, seaman
309 Maharney Mrs Elizabeth
309 Moss Isabella, variety
311 Himelman W S, grinder & cleaner
313 Mitchell Innis, laborer
313 Griggs George, boatman
313 & 317 Gladwin Bros, saw turners
319 Halifax Confect & Baking Co
321 Currie J D, clerk
323 Griffin & Keltie, marble works
325 & 327 Lockhart R C, baker
325 Britton George, carpenter

Here Hurd's Lane intersects.

327½ Picko Martha, wid Joseph variety
327½ Roberts Joseph, carpenter
327½ Roberts William, carpenter
329 Bedford Daniel, engineer
331 house unoccupied
335 Schwartz W H & Son, spice mills
339 Duffy Edward, cooper
339 O'Brien J A, carpenter
341 & 345 Pond & Sutherland, laundry
345 DeBay James, laborer
345 & 347 Sweeney John, variety
349 Saunders James umbrella mender
353 Henderson H, wid James
355 shop unoccupied

Here Proctor's Lane intersects

359 & 361 Cunard & Co, coal sheds
363 Ice house, Chittick & Son
365 Kane John, teamster
371 Quinn F J, soda water works
383 Moir Son & Co, bakery
385 Corrigan S H, fruit dealer
387 Butler John, temperate drink
387 & 391 Scriven J J & Sons, bakers
393 to 411 St Patrick's Y M T hall
413 Greenwood Robert check clerk
413 Grant Richard, laborer
415 Godfrey Patrick temperate drink
417 Phelan Michael, stevedore
417 & 419 Shortell Miss Mary, grocer
421 Day Michael, plumber
421 Ferguson Alex, boiler maker
421 Hector Robert, laborer
423 Harrington Maria, wid John
423 Phelan Robert, laborer
423 Joye Robert, laborer
429 Malone Thomas, laborer
429 Bell John F, Stevedore
431 Shea Patrick, butter dealer
431 Matson George, engineer
433 Neville Eliza, wid Thomas variety
435 Jollymore Edward, harness maker
437 & 439 O'Malley T, grocer & liqrs
2 & 4 St Mary's Convent
2 & 4 Berchmans Sister, superioress
6 St Mary's boys' school
14 Halifax Infirmery
14 Vincent Sister M, superioress

Here Blower street intersects.

18 Brander W R, upholsterer
20 McCormack Matthew, tailor
22 Purcell W A, taxidermist
24 McEwan & Co, upholsterers
26 to 30 St Mary's Y M T & B hall

STAR SERIES BOOKS, METHODIST BOOK ROOM — 141 Granville Street. —

26 to 30 Gerrard Edward, janitor
32 City Club
32 Stewart Thomas P, janitor
34 Church of England Institute
40 & 42 Reardon Thomas, painter
44 Reilly & Sons, plumbers
46 & 48 Thomas W B, furrier

Here Sackville street intersects.

50 to 56 Davidson E, city stove store
60 to 64 Cook Henry, pork dealer
60 Duguid J, engineer S S Halifax
62 Whiston William, victualler
64 Gerrels Louis, capt S S Minnie
64 Perfect Thomas groom
64 Marshall Mary
66 to 70 Ungars Steam Laundry
72 McAlpine T, janitor U P H hall
72 McAlpine W S, sexton St Lukes
74 Huggins Miss Mary
74 Lawrence John, shoemaker
76 Aarestrup A J, locksmith
78 Reddy D J, bookkeeper
80 Naylor J B & Sons, plumbers
82 Harrison & Co, painters
84 Anderson & Co, grocers
86 Connors Peter, laborer
86 Adams John, fisherman
86 McKinnon Miss R, dressmaker
88 Drake S C, watchmaker
90 Creelman Mary, wid David grocer

Here Prince street intersects.

St Paul' Church, Episcopal

Here St. Paul's street commences.

Victoria Square and City Hall

Here Duke street intersects.

102 Savage D, sexton Chalmer's ch
102 Fagg Henry, labourer
104 Livingston J A, confectionery
106 Chalmers Church, presbyterian
108 Liberal Hall
110 Maling W A & Co, victuallers
112 to 118 Outhit C W, com merch
116 McNellan H A, victualler
118 Wheatly William, fruits
120 Taple Philip, furniture dealer
120 Morton Joseph, policeman
122 Coolin James
122½ Monaghan A, liquors
126 Smith A & W & Co, grocers

Here Buckingham street intersects.

128 to 134 Parkers market
O'Connell Michael, victualler
O'Sullivan Martin, victualler
Merlin John, victualler
Woodworth Amos, victualler
Vaughan Frank, butter dealer
Crockett & Co, produce dealers
McCullough William, victualler
Hartlen Heber victualler

Here Bell's Lane intersects.

136 & 138 Ruggles market
Williston H L, victualler
Rolston Joseph, victualler
138 Carpenter's Hall
140 to 142 shops unoccupied
144 & 146 Hessian & Devine, fruits
148 & 150 Crease E W, store rooms
152 & 154 McDonald R N, liquors

Here Jacob street intersects.

156 to 160 Clayton & Sons, clothiers
162 to 172 Macdonald & Co, machinists
174 & 176 Tanner Jacob, shoemaker
178 Megeney R, hide dealer
180 Antle Alfred, ship carpenter
180 Jocobson Samuel, storekeeper
182 Dain Richard, grinder
184 barn unoccupied
186 Gibson Mary, wid William
188 Mahoney Mary, wid John
200 Mechanics Hall
202 Archibald Louis, baker
204 & 206 shops unoccupied
208 Brophy Jerry, variety

Here Hurds Lane intersects.

210 Moir A & W, machinists
226 Murphy John, carpenter
230 McNeil James, painter
230 Churchill James, laborer
230 Pitts Catherine, wid Thomas
232 Howlett James, laborer
236 Mont William, laborer
244 Whelan & Ferguson, soda water

Here Proctors Lane intersects.

290 Grant William, marine stores
296 Walsh Thomas, junk dealer
296 McCready Miss Mary
296 Lapierre Eliza, wid John
296 Shileen William, laborer
304 to 308 Mulcahy T. P, cooper
308 Mulcahy Thomas P, variety store

C. M. SMITH & CO., COTTON SHEETING,
155 Granville Street.

BAUER STREET commences at Cogswell and runs north to Cornwallis.

3 Barren Jane, wid John
3 McGowan Richard, baker
5 Moir Wm C, jr of Moir Son & Co
7 Lindsay Joseph, cabinet maker
11 Hubley Isabella, wid George
13 Moir Drucella, wid John
17 Ellis Rhoda, wid David
17 Ellis William, contractor
19 Partridge George W, book-keeper
21 Sheehan John, cap A C W tug
21 Sullivan Margaret, wid George

Here Falkland street ends

23 Nickerson James, policeman
25 Wonacott Joseph, waiter
27 Meehan Jas, cap launch Mascott
29 Matthews Nancy, wid John K
31 Kelly William, book agent
31 Taylor Arthur, book-keeper
33 Lin'off John, cap tug Lily
33 Smith George, steward S S Alpha
35 Shanks Samuel, sailmaker
35 Mulcahy Joseph, collector
37 Bates George, engineer
37 Plannet Catherine, wid Joseph
37 Tremaine Albert, customs checker
41 Taylor James William, painter
41 Drysdale Ellen, wid Charles
43 Bethune James, locksmith
43 Ferguson Mrs, wid George
47 Woollard Charles H, steward
47 Sullivan Ellen, wid Michael
2 Troop Rachel, wid Thomas
2 Monteith Joseph, messenger
4 McCarty Edward, laborer
6 McCuish John cap Etta S
8 McLellan Robert, sailmaker
8 Byers Alexander, shovel maker
10 Collins Florence, wid John
16 Goss Solomon, tailor
18 Downey Sarah, wid William
24 Outhouse Charles, carpenter
28 Morrison Joseph, shoemaker
28 Christensen Peter, machinist
38 Lavis William, stevedore
40 Fraser Cornelius, carpenter
42 Fisher John, laborer
44 Ryan Michael, seaman
46 Thomas John, laborer
46 McKenzie Peter, foreman city wks
46 McKay John

BAYERS ROAD commences at Oxford and runs west to Dutch Village

NORTH SIDE.

Fleming Joseph M, farmer
Walker Samuel, farmer
Jack & Bell's fertilizing works

SOUTH SIDE.

Simmonds Chas H, laborer
McGee James, laborer
Walker Chas W, truckman
Gipper Thomas, laborer
Gorman Daniel, painter

BEDFORD ROW commences at 13 Sackville and runs north to Upper Water.

1 Hart W H, com merchant
3 Tucker E D, com merchant
3 McDougall Distilling Co, office
3 Mowbray Thos, com merchant
3 Flaherty Wm, janitor
5 & 7 Doran Mrs Catherine, liquors
7 Thompson Geo, broom manuf
9 & 11 Hubley B J & Sons, feed str
13 & 15 Leaman J & Co's warehouse
17 to 21 Forbes Manuf Co (Ltd)
25 Foren Mary, wid John
25 Gallagher Bernard, pilot
27 Henry Geo, victualler
29 & 31 Meyer F J, poultry
35 Drysdale, Newcombe & McInnis, barristers
35 Eaton, Parsons & Beckwith, bar
35 Troop A G, barrister
35 Farquharson John, estate agent

Here Prince street intersects,

37 Harcourt Wm, clerk A P D
39 Army Pay Department

Here Market Lane ends.

41 Old Board of Works building
41 O'Bryan Capt E, harbor master
41 Hunter Capt David, port warden
41 Overy John, express
41 Beazley W & H, lightermen
41 McDonald Danl, manuf agent
41 Dodwell C E W, engineer P W
43 Fire engine Halifax, No 4
45 Crosby A B & Co, ship brokers
45 Bligh Howard, shipping master

DAVID ROCHE, 236 Argyle St. PAINT BRUSHES.

Here George street intersects.

47 Old city hall
47 Brown J B, lunch rooms
47 Bandroom H G A
49 & 51 storehouse
2 & 4 Payzant & King, grocers
6 house unoccupied
8 to 12 Leaman J A & Co, vict'all'rs
12 Morrison A G, barrister
12 Hartlen W R M, barrister
12 Mooney P C C, barrister
12 Collins Wm, sergt police
12 Morrison Chas, lamplighter
14 Kee Wah, Chinese laundry
18 house unoccupied
20 Whalen Jane, wid Andrew
22 Twining J T & Son, ins agents
24 Holden Richard, laborer
24 Dixon Wm, laborer
24 O'Connell Michael, laborer
24 Keating Wm, engineer
24 Lenahan Margaret, wid Timothy
26 Twining Russell, ins agent
26 Starr Joseph, com agent
26 Coombes W G, agent toilet soap
28 Forrest & Co, canned goods
30 Thompson John, broom manuf
30 Bremner Albert, broom maker
32 Pugh J & Son, liquors
34 shop unoccupied
36 Haggerty C E, bartender
38 Bowen Mary, wid John
40 warehouse
42 Shannon & Bligh, barristers
42 Mellish & Tobin, barristers
42 Martin Peter, stevedore
42 Bowes John, printer
44 Intercolonial Coal Mining Co
46 unused door

Here Prince street intersects.

48 & 50 unoccupied offices
52 Bishop W C, accountant
52 Russell & Ross, barristers
52 Longley & Wallace, barristers
54 N S Marine Insurance Co
54 Strachan J, Sec'y N S Mar Ins Co
56 Merchants' Exchange read'g room
56 Creed C M, Sec'y Board of Trade
58 Fraser James, com merchant
58 Acadia Fire Insurance Co
58 Harvey J H, Sec'y A F I Co
58 Eastern Can Sav & Loan Co, Ltd
58 Whitman Alfred, barrister
58 Creighton C A, com merchant
58 Elliott Edward, architect
58 Conver school of mod languages
58 Blackman Wm, mess customs
60 Eastern Assurance Co of Canada
60 Cory C D, mgr E A C of Canada
60 Edwards D C, secretary
60 Halifax Fire Insurance Co
60 Goudge Thos, mgr Hfx Fire I Co
60 Belcher J S, insurance broker
60 Abbott Thos, Portuguese consul
60 Twining H St G, ins agent
60 Frye W G, consul gen U S
60 Busch Henry, architect
60 Lear Misses, art studio
60 Marks John T, janitor
62 & 64 Walsh P, hardware
62 & 64 O'Connor P F, of P Walsh

Here Cheapside commences.

Post office and custom house

Here George street intersects.

66 Bowman Maynard, pub analyst
68 unoccupied
70 Woods J T, agt Boston Marine
70 Halifax pilot office
72 to 78 unoccupied
78 & 80 Gough's hotel, T Gough

BEECH STREET commences at Quinpool Road and runs north to Chebucto Road.

EAST SIDE.

Blakeney Chambers, teamster
Olneir Priscilla, wid Richard
shop & house unoccupied
Methodist church
Public school
Wallace Benjamin, builder

WEST SIDE.

shop unoccupied
Hamilton Hugh F, tide waiter
Shatford Mrs S J, grocer

BELLE AIR TERRACE commences at North and runs north to Ontario.

1 Wallace H L, of Wallace & Stevens
2 Maling W A, victualler
3 Rutherford Daniel, condctr I C R
5 Stevens Daniel, LL B, law student
7 Brodie Mrs Neil
8 Ross, E J, school teacher
houses unfinished

CUT FLOWERS AND FLORAL DESIGNS,
At Nova Scotia Nursery, Lockman Street.

11 Hoeg Caleb E, employee P F
12 Myers Archibald G, tinsmith
13 Power Edmond, carpenter
14 Pettipaw John, truckman

BILBY STREET commences at 410 Gottingen and runs west to Kempt Road.

15 Neville Annie, wid Thomas
17 Straton Wm, employee H M D
19 Cleveland Angeline, wid Nathan
21 Thomson Mrs
23 Walsh John, carpenter
25 Gillespie John, policeman H M D
27 Walsh John F, carpenter
29 Gillespie John, employee H M D
35 Beckham James D, teamster
35 Carnell Wm G, carriage builder

Here Young street intersects.

47 Stevens James, carpenter
47 Mills Mrs William
49 Feeley Frank, employee N S S R
51 O'Laughlin Margaret, wid Michl
55 Boutilier Martha, wid Peter
55 Fennerty Stanley, emplye N S S R
57 Rogers Frederick, foreman
59 Nicoll Thos L, carpenter
61 Robinson Mary, wid George
65 Andrews Charles, truckman
65 Walker Robert, laborer
77 Butler John, laborer H M D

Here Agricola street intersects.

79 Kennedy William, grocer
81 McGrath Thomas, car cleaner
83 Kennedy Dennis, laborer
8 Tracey James H, time keeper
20 Adams Jonathan, truckman
20 McInnis Ronald, horse car driver

Here West Young street intersects.

vacant lots

Here Agricola street intersects.

146 Allan Sarah, wid Colin
146 Shannon William, teamster
148 Donoghue Patrick, laborer

BIRMINGHAM STREET commences at 123 Morris, and runs north to Queen.

11 Bland Lancelot John, clerk
11 Bland Francis, wid L J
13 Keefe Catherine, wid Michael
15 Outbridge Margaret, wid Burton
15 Greenwood John, cooper
15 Collins Samuel, carpenter
17 Barry Thomas, painter
17 McKay John, plumber
19 Heaseman Henry, storekeeper
19 Sheriff John, mason
21 Daly John, truckman
21 Alexander Jos, W U T C employee
25 Bowes John, printer
27 Miller Archibald, gas inspector
29 Taylor W A, sexton St Matthews
31 Smart John
31 Giilis David, clerk
33 Howie Edward, pantry man

Here Rottenburgh street intersects.

35 Guild M A, victualler
37 Ryan William, tailor
39 Coughlan James, clerk
39 Herkes James, sailmaker
39 Fitzpatrick Patrick, messenger
41 Curran John, upholsterer
41 Cameron James A, clerk
43 Jackson James, stevedore
43 Spruin James, clerk
47 Connell Mary, wid John
47 Fralick James, carpenter
47 Newcombe Miss Josie, dressmaker
49 Abraham John
49 Brown John, bricklayer
49 Legg Charles, tailor
51 Hyde George Henry, packer
53 & 55 Ritchie G E, mangr F & Co
57 Tuttle Mrs M E
59 Sandford I E, victualler
61 O'Connell John, blacksmith
63 & 65 Hopgood W J, grocer

Here Spring Garden road intersects.

67 Taylor John, carriage smith
69 Hunter John, brass founder
71 & 73 Redmond Mrs M, bdg house
75 Smith Benjamin, cooper
77 Smithers Elizabeth, wid George
79 Blackmore Richard, comsrit dept
81 Connors Michael, clerk
81 Hanrahan Richard, engineer
83 Meagher Nicholas, health inspctr
85 O'Neil Richard, grocer
87 Kensey Charles, steward
89 Tobin Mary Ann, wid Charles
2 Purcell Wm A, taxidermist
4 George Catherine, wid Richard
6 Truen William, groom
8 Robinson John McD, engineer

JAS. McLEARN & SON, 217 and 219 Barrington St.
—— FEED DEALERS. ——

10 Purcill Ann, wid Philip
10 Purcill Michael, labourer
14 Murphy Jane, wid Philip
16 O'Neill John, truckman
18 Knowles Miss Eunice
18 Tremain Miss A
18 Jones Maud, wid Cicero
20 Harvey John, cabinet maker
20 Wilson Joseph, labourer
22 Boileau Cap A, C T R A
24 Adams James A, bookkeeper
26 McDonald W B, bookkeeper
28 Grant George, carpenter
30 Gammon James, carpenter
32 McKay Alex, tailor's cutter
32½ O'Brien Patrick, carpenter
34 Brennan Edward, carpenter
36 Chislett Harry, painter
38 Burk Thomas, carpenter
40 Newton Albert, teamster
42 Forrestall Robert T, grocer
44 Russell Thomas, machinist
46 Forrestall Robert T, grocer

Here Rottenburgh street intersects.

48 Hennessey Michael, nurse
48 Hanigan Patrick, carriage smith
48 Todd William, R A
48 O'Neill Mary
50 Elliott R D, shoemaker
52 Bennett John, laborer
54 Smith Charles N, shoemaker
54 Boutillier William, blacksmith
58 Davie John, diver
58 Connors Charles, laborer
58 Frewen Walter, laborer
60 & 62 Caithness Eliza, wid Alex
66 Hill John, caretkr Ft Massey cem
66 Kinnear Bridget, wid James
68r Moore David, sailmaker
70 House unoccupied
72 Kaizer James, waiter Halifax Htl
72 Bulpitt Frederick, R A
74 McCrow John, mason
76 Sutton Mary, wid James
76 Park Freeman, mess V G H
80 Goulding Ann, wid John
80 Small Lewis, printer
82 house unoccupied

Here Spring Garden road intersects.

90 Wallace T J, barrister
92 Marsden Thos, storekeeper
94 Ackworth G P A, Lieut R E
96 Wilson John R, sec' aca of music
98 Connors John, clerk
100 Saunders Mary J, wid Thomas
100 Morash Joseph, fisherman
100 Smith Elizabeth, wid John
102 Bannister Wm, jeweller
104 F eming Catherine, wid Dennis
104 Rogers Miss

BISHOP STREET commences at 64 Lower Water and runs west to Pleasant.

5 Kennedy Catherine, wid Thos
7 Donovan Timothy, painter
7 Nelson Thomas, laborer
9 Petipaw Wm, laborer
9 Drysdale Wm, painter
13 Meagher Hanora, wid John
15 house unoccupied

Here Hollis street intersects.

Government house to end
2 & 4 McGrath Michael, grocer
4 Hopper Harry, waiter
6 Hoare Edw, stevedore
10 Pickering Geo, carpenter
10 Bastie John, shoemaker
10 Blackburn John, fisherman
10 Morin Sarah
12 Saxton Richard, carpenter
12 Coyle James, seaman
14 Houlihan Michael, laborer
14 Quinn John, lineman E T
16 Gray Charles, laborer
16 Gray Joseph, laborer
16 Greenwood Geo, laborer
16 Corbett Thos, cooper
16 Stewart Margaret, wid Fleming
18 Lynch Dennis, storekeeper
18 Boyle John, teamster

Here Hollis street intersects.

28 Gorham E J, of C Robson & Co
30 Cunningham A H, clerk Mon Or O
32 Willis Chas, stevedore
34 Cogswell A R, supt Ill & Mot Co
36 Lindsay A W H, physician

BLAND STREET commences at Inglis Street and runs north to Victoria Road.

3 Currie Rev John, Prof Pres Col
5 Oxley F H, Bauld, Gibson & Co
17 Edwards A C, insurance agent
13 Blackwood David, appraiser

ELECTRICAL APPARATUS, all kinds.
Send for Illustrated Catalogue. - JOHN STARR, SON & CO.

5 & 21 houses unoccupied
4 Powell Wm, of Hfx Piano & O Co
6 Crane J N, com merchant
22 Wier Louis D, insurance agent
24 Smith J S, Standard Life Ins Co
26 Pennington Jas, book-keeper
28 Marvin J W, architect & builder

BLOOMFIELD STREET commences at 360 Gottingen and runs west to Kempt Road.

21 house unfinished
23 Findlay Rich, laborer I C R
25 Rhind Chas, brakeman I C R
27 Horner Joseph, soap maker
27 Forhan Edw, fisherman
29 Hollett Albert A, carpenter
29 Emberley Emnl, employee H M D
39 Morgan Thos, laborer H M D
43 Dagnal Elijah, Q Mt-Sergt R E
45 Elford Thos, laborer H M D
47 McLeod D C, grocer
47 Johnstone Joseph, shoe-cutter
53 Manning Mary, wid John
53 Usher Mrs Annie
57 house unfinished
59 Thompson Ellen, wid George S
61 Carson Wm, cigar agent

Here Agricola street intersects.

65 Bloomfield street school
52 Carnell Mrs Elizabeth
56 Sears Isaac, laborer
58 Tout W H, coppersmith H M D

Here Agricola street intersects.

76 Gilfoy John, brakeman I C R
78 O'Toole Mrs Mary
80 Bowman Lawrence, laborer
82 Wyatt Arthur T, mason
82 Dane Wm, pipe fitter
84 O'Toole Thos, butcher
84 Wyatt J W, teamster
86 McCarty Daniel, blacksmith
86 Goreham Michael, laboror
90 Richardson Edw, laborer
92 Donovan John, tailor
100 DeLewis Henry, soap maker

BLOWERS STREET commences at 18 Granville and runs west to Albermarle.

1 & 3 Parrett Miss Jane
1 & 3 Stratton John J, book-keeper

1 & 3 Stratton John, builder
5 Cummings Miss B, confectioner
7 Mihan Peter, bar tender
7 Jenkins Joseph, plasterer
9 Young Joseph, plasterer
9 Young James H, tailor
11 Young James, tailor
11 Quinn Michael, porter
13 Foley Edward, teamster
13 Carr Chas, laborer

Here Barrington street intersects.

17 Romo Kate, wid John
17 Murray Wm, laborer
19 Laurence Joseph, shoemaker
25 Street B G, N S dye works.

Here Argyle street commences.

27 Chapman Stephen, waiter
27 Payne Alfred, waiter
29 Cottin Hanora, wid Peter J
29 Ryan Ellen, wid Stephen
31 Smith Lewis, engineer
37 Driscoll Dennis, mason

Here Grafton street intersects.

39 Freeman Patrick, laborer
39 Tuck Edward, gardener
39 Tuck William, grocer
41 Nisbet James, shoemaker
41 Norris James, porter
43 Fultz Joseph, city driver
43 Edwards David, roofer
43 Archard Alfred, dentist
43 O'Leary James, truckman
2 Malcolm & Johnstone, builders
4 Hughes Thos E, capt S A
6 Sullivan John, storekeeper
6 Dwyer Thos, laborer
8 Cahill Stephen, carriage painter
10 Bowman James
10 Webster J Edw, policeman

Here Barrington street intersects.

14 & 16 Sisters of charity
18 Graves S, wid Edw, bdg house
20 Nehiley Michael, storekeeper
22 McDonald James, storekeeper
22 McDonald Mary, wid Thos
24 shop unoccupied
26 Ainsley Robert, livery stables
26 Shaw Wilberforce
28 Hollingdale Wm, waiter
28 McCormack Michael, tailor
28 Anderson George, teamster
30 Murphy Fred, tailor

MAHON BROS., 97 to 101 BARRINGTON STREET.
GREY AND WHITE COTTONS.

30 Brookes Walter, laborer
30 Cudihee Catherine, wid Richard
30 Landry Alex, barber
30 Kennedy James, laborer
30 Sellon Horace, teamster
32 Croucher Robt A, feed dealer
34 Murphy Dominick, laborer
36 Keefe John, policeman
36 Keefe Mrs John, grocer

Here Grafton street intersects.

Methodist church

BOWERY ROAD commences at Tower Road and runs west to Franklyn.

11 Hutley Benj, gardener
47 Wells Walter, teamster
house unoccupied
Boak H W C, barrister
Thomson James, barrister
Thomson Walter H, barrister
Thomson Wm, insurance agent
Presbyterian college
Gardner James, janitor
Tucker E D, com merchant

BRENTON STREET commences at 145 Morris, and runs north to Spring Garden Road.

3 Sidebottom Wm, cabinet maker
5 Harvey Thomas, printer
7 Ware Wm, brigade office
7 Conway William
9 Forhan T W, of T Forhan & Son
13 McNutt A J, carriage factory
19 Grant Duncan
19 Calahan Agnes, wid M H
21 Gough Patrick, carpenter
23 Forbes Thomas, sergeant R E
25 Butler Allan R, com traveller
27 Bennett W T, of Boak & Bennett
29 James Miss Elizabeth
31 Anderson Eliza, wid William
33 Johnson W H, piano store
35 Jenkins T K, mgr Murdoch's Nphs
37 Cameron W D, com agent
39 Wiswell Arthur B, bookkeeper
39½ Cabot Wm H, dry goods
41 Ruggles St Clair, mer tailor
43 Ross Hon Wm, com merchant
43 Ross J, M O McKay-Bennett
45 Beamish Geo T, mgr J E Roy
45 Beamish Catherine, wid Thos M
47 Phelan Stephen R, city assessor
49 Smith James G, druggist
53 Freeman Annie, wid Snow
53 Allison Rev J P, episcopalian
57 Broderick Wm H, teamster
59 Boutilier Wm H, tailors cutter
59 Holder T C, cabinet maker
8 Gossip Ann, wid William
10 Yates George S, boots and shoes

Here Brenton Place commences.

38 Jubien F W, bookkeeper
40 Trotman W M F, capt A F Dept
42 Sanford F B, marble worker
42 Sanford Catherine, wid George

BRENTON PLACE commences at Brenton and runs west to South Park Street.

5 House unoccupied
7 Harris C E, mgr Telephone Co
9 Baird D A, trade instr B A
11 Lessell Arthur C, carpenter
13 erecting building

BRUNSWICK COURT (North) runs north and ends at 38 Cornwallis.

1 to 5 Alexandra school
7 Moody William G, printer
2 McEachern John L, mer tailor
4 & 6 houses unoccupied
8 Carmichael George A, shoemaker
8 Carmichael David, shoemaker
10 Gabriel Sarah, wid William
10 Gabriel Susan, wid Jonathan
10 Smith Richard, oil dealer
10 Heart Thomas, boiler maker
10 Williams Charles, cooper

BRUNSWICK COURT (South) runs north from Brunswick Lane.

11 Bounevie Augustus, carpenter
11 McGeorge Thomas, nurse
13 Sullivan Mary, wid John
15 Seabrook James, clerk
15 Grady Thomas H, laborer
17 Pidwell Robert, boots and shoes
17 Merrick Thomas, brass finisher
17 Pidwell John, cigar maker

PANSY BOOKS, Methodist Book Room, 141 GRANVILLE ST.

BRUNSWICK LANE commences at 12 Brunswick and runs west to Gottingen.

1 Foot Chas, sext Bruns St Mth Ch
3 Walsh Edward, seaman
3 Breen John, seaman
3 Curtis William, marble cutter
3 Buchanan Mary, wid James
5 Mann Alex J, seaman
5 Cooper Charles, shoemaker
5 Blaine George, laborer
7 Daae Ludwig, seaman
7 Thomas Shadrach, carpenter
7 Coolin William C, stevedore
9 Ryan John, carpenter
9 Williams Thomas, clerk

Here Brunswick Court (south) commences.

21 Keating Mrs Edward, grocer

Here Maitland street intersects.

23 to 27 Acadia tobacco factory
29 Barrett Fred N, furniture manuf
31 Leonard Mitchell
31 Anderson Ellen, wid Peter
33 Shelly Patrick, clerk

SOUTH SIDE.

12 Lennox William, harness maker
18 Deer Thomas, truckman

BRUNSWICK STREET commences at 83 Sackville and runs north to North.

1 to 7 Halifax County Academy
9 Gibson Samuel, laborer
9 Cauley John, laborer
7 Roan Joshua, musician
9 Roan Charles, laborer
13 Bowie James, restaurant
17 Frost Walter, laborer
17 Sparks Frederick, painter
19 O'Malley Thomas, variety
21 Walke John, mineral water
23 & 25 Lowrie Peter, grocer
29 Clease John F, laborer
29 Walsh John, laborer
29 Vesta No 2, firemen's com room
31 & 35 Halifax dispensary
35 McCarty Saml, jan Morris St schl
35 McCarty Mrs S, jan Hfx Dispnsy
35 Carey Elizabeth, wid Charles

Here Prince street ends.

37 & 39 ruins of Salvation Army bdg
41 Sinfield Aaron, mason
41 Slade Willoughby S, mason
43 Hindmarsh Mrs Wm, restaurant
43 Hindmarsh William, mason
45 Walsh Sarah A, wid William
45 Hodgson Seth, blacksmith
45 Nickerson Matthew, tailor
47 O'Brien M A
55 Putnam, Charles, city bill poster
55 Hopper Thomas, laborer
55 Barnes John, soldier
55 Lathorn W, corp R E
55 Baxter Joseph, soldier
55 Chaplin Mrs Mary
55 McGarlic James, laborer
61 & 63 Knipe Felix, temp drinks
65 Mills Mary, wid James
65 Boutillier Annie, wid James
65 Victoria No 1, firemen's com room
65 Vasey Mrs Frank, needlewoman
65 Taylor James, stone cutter
65 Butler Martin, labourer
65 Gale Theodore, collector
65 Seelon Frederick, soldier
67 Victoria No 1, firemen's com room
69 Central Engine house
69 Murphy John T, jan Cen Eng hse

Here George street ends.

71 shop unoccupied
77 & 79 Walke John T, mineral wtrs
81 Fillis Margaret, wid Robert
87 Ferguson Miss Carrie
89 McKenzie Duncan, shoemaker
89 Webb Henry, soldier
91 Jost City Mission building
93 Griffin Michael, laborer
93 Cudihee Richard, printer
93 Kenny John, shoemaker
93 Spruin Mary, wid James
95 coach house
97 to 101 Taylor R & Co, shoe facty

Here Duke street ends.

103 Preeper Miss Mary, grocer
105 Ware Arthur
105 Thomas William, carpenter
107 Murphy James, fire engine driver
107 Meagher John, teamster
109 McNeil John, storekeeper
109 McEachern Archibald, laborer
109 Toomey Mrs Mary
111 Parker John, plumber
111 Cauerfield Thomas, mason
115r Diggs George, laborer
115r Smith Annie, wid William
115 house unoccupied
117 Willis Wm M, carriage builder

DAVID ROCHE, 236 Argyle Street. BLINDS.

121 Woodburne George, seaman
121 Groves James, laborer
125 Rogers Mrs Annie
127 shop unoccupied
129 Baker William
131 Arnold Miss Elizabeth
133 Scott Joseph, private Leic Regt

Here Buckingham street ends.

145 Mahoney Patrick, hackman
147 Gregoire George, fish dealer
149 Kline George, pipe fitter
149 Lough John, laborer
151 Rogers William
151 Pickles Thomas, teamster
151 Gallivan Daniel, plumber
153 Rice John, stevedore
153 Cann Thomas, laborer
153 Green James, engineer
153 Lewis James, coachman
153 Rennie William, painter
153 Lacy William, laborer
155 to 159 liv stables, Pallister W H
161 Flinn Sarah, wid Patrick
163 Murphy Michael, sailmaker
163 Joyce Miss Margaret
163 Joyce Thomas, truckman
163 Guhan John, laborer
165 Mahoney Michael, tailor
165 Tobin William, laborer
169 Hogan Richard, baker
169 Butler T G, of McManus & Butler
169 Morrisey James, tailor
171 Baker Charles, laborer
171 Inglis William, carpenter
173 Roffey Thomas, cook
173 Hennessy Timothy, cabinet maker
173 Joy Frederick J, soldier
175 Roker Mrs Emma
175 Beverly Miss Jane, dress maker
175 Curry John, pilot
175 Evans William, watchman
175 Stairs Frederick, laborer
175 White George
175 Abbott Hannah, tailoress

Here Jacob street ends.

179 & 181 Courtney T F, grocer
183 & 185 shop unoccupied
187 Defreytas Charles S, tobacconist
189 Webster Henry, engineer
191 Maling George B, victualler
193 shop unoccupied
195 & 197 Mullaly Miss M, dry goods
197 Hayden Patrick
197 Hayden Mrs Honora P
199 Verdi George, liquors
201 Buckley Bros, druggists
203 & 205 Norton C A & Co, liquors
203 Norton C A, of C A Norton & Co
207 shop unoccupied
211 Doley Jas W, book seller & printer
213 Staniland Isab, wid J J, candy
213½ Evans Miss Susan, dress maker
215 Pyke William, coal measurer
217 Woollard Samuel B, tobacconist

Here Hurd's Lane ends.

219 Hart Clement, insurance agent
219½ Cameron H W, druggist
221 Pyke Miss M, milliner
223 Toby Robert, carpenter
223 Roache Jeremiah, tailor
223 Montgomery Hugh
225 Young John, grocer
227 Munnis J K, tailor
229 Tucker John M & Son, dyers
231 Kiddy James R, clerk
233 Taylor Mrs Edwin, employt office
235 Moran Edward, grocer
237 McGinn Chas W, broker
239 Gesler Miss Maria, variety
243 Somers John, physician
245 Taylor J E M, painter
247 Martell Hyacinth, sea captain
249 Scott Daniel
249 Jerrior Joseph, shoemaker
249½ Campbell Miss M, dress maker
251 Bennett Joseph B, shipping clerk
253 Campbell Annie, wid Matthew
256 Callahan R, foreman McFatridges

Here Proctors Lane ends.

255 Bremner Mrs Susan
257 Caldwell Albert, locker
257 Caldwell Elizabeth, wid Thomas
263 Bond Rev Geo J, methodist
265 Whitely James W, butcher
269 Forrest J, of Fr' Forrest & Co
Brunswick street Methodist ch'ch
271 DeWolf Susan, wid C F
271 DeWolf, Mrs John
275 Blackadar H D, of Blackadar Bros
279 Smith Geo E, of G E Smith & Co
283 Beamish A M, wid Herbert
287 Dockrill Edward, upholsterer
291 Brokenshire J D, watchmaker
293 Ahier Thomas M, grocer
293 O'Donnell James J, letter carrier

Here Cornwallis street intersects.

295 Heckman J W, boots & shoes
299 Fraser Robert W
301 Barry William E
303 Chisholm Murdoch, physician

NOVA SCOTIA NURSERY, LOCKMAN STREET.
☞ TELEPHONE 348. ☜

305 Home of the Guardian Angel
305 Mother Bendedicta, sup of H G A
307 St Patrick's school grounds
309 St Patrick's Church, R C
311 Carmody Very Rev J, R C Canon
311 Murphy Rev Gerald, R C
311 Foley Rev W, D D, R C
313 Lathern Rev J, D D, ed Wesleyan
315 Huestis Rev S F, meth book room
317 Murphy Joseph D, clerk
319 Bremner Abner, liquor dealer
321 St Patrick's convent
321 Clare Sister Mary, sup S P C
323 Lownds R M, clerk
325 Carroll Miss Mary dress maker
325 Baker Miss Annie
327 Longard John D,
329 Allen Jane, wid Ambrose
331 Longard E J
335 house unoccupied
337 MacDonald A, of MacDonald & Co
341 Sweet Rufus J, com merchant
341 Sweet Margaret, wid James
343 Hamilton Joseph, com traveller
345 Rhind Thomas
347 Moriarity Mary, wid Timothy
347 Finlong William, cooper
347 McMillan Miss Abbie E, dress mkr
347 Williams John, painter
349 Thomas Thomas, mason
349 Thomas Mrs, variety
351 Wyman Maria, wid William
353 Phelan Margaret, wid Richard
353 Phelan Thomas, clerk
355 Blenkhorn F A, wid Charles
357 Kline Thomas E, policeman
357 Croucher Edward, lather
359 Billings William carpenter
359 Killeen Martin, cooper
361 Delaney Ellen, wid Patrick
363 Hills Miss M E, grocer

Here Gerrish street intersects.

365 to 375 Old Dutch ch & cemetry
377 Conrod William A, merchant
383 Smith Geo M, of G M S & Co
385 DeBlois Will J, man E L Co
387 Simpson Rev A, presbyterian
391 Creighton E, wid Augustus
395 Orphanage, R C
395 Loyla sister Mary, superioress
399 Hills Geo F, Taylor's shoe fac
400 Smith E G, of Smith Bros
405 Bell Mrs Joseph
405 Bell A G J, insurance agent
405 Bell H H, of W L Lowell & Co
407 house unoccupied
409 Tracy Stephen, clerk
411 & 413 Pace Elijah S, grocer

Here Arts Lane ends.

415 Davis Richard, seaman
415 Isnor Ada, wid Edward
417 to 421 Third Baptist tabernacle
423 Paw George A V, custom officer
427 Richey M H, accountant
431 Anderson Susan, wid Geo R
433 Creelman C G, city assessor
435 Foster Miner T, tea merchant
439 Starr John, of J Starr Son & Co
441 McNutt Wm B, clerk bd works
441 Bent Ellen, wid James
443 Neal Charles, storekeeper M & F
445 Patterson John, boilermaker
447 Caldwell Samuel, victualler
449 Crowell Samuel O, cap S S Alpha
451 Story D A, freight clerk I C R
455 Seeley John, store keeper
455 Bonnevie Thomas, teamster

WEST SIDE.

citadel

Here Cogswell street commences.

Garrison Chapel and grounds

Here Maitland Terrace commences.

2 Hiseler E J, hatter & furrier
4 McCullough Isaac, laborer
6 Lawton Geo, packer
8 & 10 Saunders H, builder & mason

Here Brunswick Lane commences.

12 Foot Charles, sexton
12 Foot Mrs Charles, grocer
12½ Colquhoun William, engineer
14 Crews Edward, seaman
16 Melvin Isaac, cooper
18 Dear C F, sgt maj M S corps
20 shop unoccupied
Church of the Redeemer (Univer)
22 McKay Norman E, physician
24 Rowland Chas G, tailor
26 Bell John A, city auditor
28 & 30 Alexandra school
32 Norris Richard, laborer
34 Kibble John, employment office
36 Holsted Margaret, wid John
36 Barnes Wm, exp mess I C R
36 Lawson Kate, wid John, drsmkr
36 Brunning Alf H, dry goods
38 Harrison G T, furniture dealer

G. M. SMITH & CO., 155 Granville Street. **RICH BLACK SILKS.**

Here Cornwallis street intersects.

St George's church and grounds
40 r Burton John, sexton
40 r Hunt John, hostler
40 r Carey John, laborer
40 Purcell Annie M, wid Joseph
40 Sullivan Catherine, wid Ralph
42 Cullymore A H, collector
42 Phelan Robert, gardener
44 Cullen Patrick, moulder
46 Hollahan Dennis, baker
46 Cullen Johanna, wid Edw
48 Sellers Wm H, blacksmith
48 Power Elizabeth, wid Thomas
48 r Walsh Thos, laborer
52 McCarthey Annie, wid Wm
52 & 54 Shaw Mrs Isabella, grocer
56 Spice mill unoccupied
58 Schwartz Mary, wid W H
58 Hollat Thomas, clerk
60 Wallace Samuel, laborer
60 Himmelman Wm, div attendant
60 Stone William, diver
62 Canavan Edw, book-keeper
64 Gannon Richard, expressman
66 Fenerty Caroline
68 Covey T A, cabinet maker
70 Horn James, sea captain
72 Lownds James O W
74 Whiston S E, com college
78 & 80 St Patrick's girls high school
82 Morrisay Catherine, wid Patrick
84 Woolrich Thos V, book-keeper
86 McDonald John, teamster
86 McDonald Cath, wid Norman
86 McPhee Hector, teamster
88 St John's Presbyterian church
90 McNally Joseph, policeman
90 Cripps George, miner
92 Dunn John, mason
92 Mahoney Patrick, laborer
94 house unoccupied
98 Tanner Henry, county detective
98 McKenzie Alex, laborer
98 George Alex, carpenter
98 Murdock Joseph, coal hawker
102 Keating Ambrose
104 house unoccupied
106 Farquharson John
108 Hunt Mrs George, variety
110 Marshall Edward, of M & C
114 Rogers John, stevedore
118 house unoccupied

Here Gerrish street intersects.

120 Murphy Peter, shoemaker
126 Cutlip G H, painter
130 Longard J P, of Longard Bros
132 Teas W H, fruit dealer
134 Hills John E, grocer
140 Ellis Thomas, cable clerk
142 Coolen James, auctioneer

Here Uniacke street commences.

146 Major James, laborer
146 Barron Mary, wid Wm
148 Weeler Wm, variety
152 Tracy Edward, cooper
154 Schwartz Fnk, Hfx Tea & Cof Co
156 Davis George, pressman
156 Leahy Thos, shoe-cutter
156 Kaizer Sydney, victualler
156 Richardson James S, carpenter
156 r McPhee David, sea captain
160 Frame T J, forman gas works
162 Brett Mrs Julia, wid Patrick
184 Vinecove J L, painter
186 Pickford Chas S, clerk
190 Flinn John, book-binder
196 Quinnane Patrick, storeman
200 Schwartz W E, of W H S & Son
202 William Samuel, carpenter
204 Skerry Harriet, wid William
208 Skerry Osmond G, jeweller
208 Barnstead Edward, customs
210 Gray Oliver, carpenter
210 Noble Alfred, tel operator
214 King Miss Sophia A
220 Hire John B, sea captain
222 Home for Friendless Women
222 Brewster Miss, matron
224 Barry Joseph, painter
226 Paint shop

BUCKINGHAM STREET commences at Upper Water and runs west to Brunswick.

1 to 7 Simson Bros & Co, druggists

Here Granville street intersects.

9 & 11 Army and navy depot
13 & 15 Power James M, liquors
17 Gabriel J W, watchmaker
19 Connors Patrick, fishing tackle
21 Spike Thos D, watchmaker

Here Barrington street intersects.

25 & 27 Banks H H, com merchant
29 Shand Jas, auctioneer
31 Carr James, watchmaker
33 & 35 Kelly J F, harness maker
37 Farmers' Hotel, Harry Gray

ELECTRIC BELLS, PUSHES, AND SUPPLIES.
Send for Illustrated Catalogue. - JOHN STARR, SON & CO.

Here Argyle street intersects.

45 & 47 Mabee W D, blind manuf
49 Donahoe John, carpenter
51 Foley Michael, sailmaker
53 & 55 Donahoe Edw, grocer

Here Grafton street intersects.

57 Reyno John, laborer
57 Reyno Mrs J, 2nd hand goods
59 & 61 Myers Geo, shoemaker
63 White Wm, laborer
63 Pallister Clara, wid James
65 Sullivan Michael, laborer
67 Curren James, pressman
69 to 73 N S Cigar Mfg Co (Ltd)

Here Albermarle street intersects.

75 Power M J, M P P
79 Kyle Robt, corporal R E
79 Kemp Walter, painter
79 Murphy Stephen, hackman
79 Cahill Daniel, painter
79 Bristowe Wm, sapper R E
2 Silver J & Co, dry goods

Here Barrington street intersects.

8 & 10 Smith A & W & Co, grocers
12 Elevator Oddfellows hall
14 & 16 Shand James, auctioneer
18 Oddfellows Temple
26 Fry's Bakery

Here Argyle street intersects.

30 Croxton Sarah, boarding house
32 Brunt R D, shoemaker
36 shop unoccupied
38 Bertram Fred, pork dealer
40 Evans Eliza, wid Wm

Here Grafton street intersects.

44 Fahie Mrs
48 Dunn John, laborer
50 Wells Mrs Elizabeth
50 Othen Fred, gunner R A

Here Albermarle street intersects.

50 Jimmerson Albert, seaman
52 Shepherd Bridget, wid Thos
56 Ryan Mrs Timothy, variety
58 & 60 houses unoccupied
64 & 66 Harris Mrs Geo, variety
66 McLaughlin Maggie, wid Allen
68 Roberts Edw, gunner R A

CAMPBELL ROAD commences at Upper Water and runs north to Three Mile House.

9 Donahoe Ellen, wid M, variety
11 White John, machinist I C R
11 Edwards Richard, blacksmith
11 Smith James, laborer
13 Punch Mrs Annie, grocer
15 Brown George R, grocer
15 Moran Samuel, seaman
17 Brown George, grocer

Here Russell street intersects.

19 to 23 Gunn A & Co, mills
23 Gunn Ellen, wid Alex
21 Bell George H, miller
21 Gunn Danl, clerk
25 & 29 Russell St school
45 McCormack Stephen, cutter
47 & 49 Griffin Edward, dry goods

Here Young street intersects.

51 Morrow James, engineer I C R
53 Drysdale Arthur, druggist
55 Morley Mary, wid William
57 house unoccupied
59 Dunbrack Henry M, bookkeeper
61 Hawkins Charles A, blacksmith
61 to 77 N S Sugar Refinery storehse
79 Campbell James, foreman I C R
79 Hartlen Charles, butcher
81 & 83 Elliott James, storeman
85 Parker Charles, carpenter
87 Lovett William A, engineer I C R
87 Boutilier Frank, fireman S S Beta
93 Gray William G, watchman st ry
93 & 95 Quinn Arthur B, grocer
97 Upham Constant, grocer
99 Roddick David, brakeman I C R
99 Neil James, painter
101 shop unoccupied
103 Wagner William, agent
105 Purdy Thomas, moulder
105 Purdy Miss Cassie, variety
109 & 111 Wright Edwin B, grocer
113 to 127 Halifax street railroad

Here Hanover street intersects.

129 Mullane John P, foreman N S S R
131 Cahn Louis W, shunter I C R
131 Hinch William, laborer
139 Mollison Alexander, shoemaker
141 & 143 Fultz Thomas W, machinist
143 Hartlen Mary A, wid Joseph
147 Corbett Agnes J, wid George

ELSIE BOOKS. | **METHODIST BOOK ROOM,**
—— 141 Granville Street. ——

147 Gillis Angus, carpenter I C R
149 Bradley Thomas, baker
151 Appleton William, engineer I C R
151 Bennett Henry J, conductor I C R
153 Wornell James W, mason
153 Nickerson James, laborer
155 McEachern John, brakeman I C R
155 Dodd William, laborer
159 Upham Samuel F, milkman
161 Upham S F, confectionery
163 & 165 McKinnon M, wid Ben, bdg
163 & 165 Tobin Edw, engineer I C R
163 & 165 McDonald Duncan, laborer
167 & 169 Tobin James, grocer
171 Feetham Susanna, wid Evans A
177 to 225 Rwy freight dept and yard
227 to 229 storehouse unoccupied
231 Fleming Miss Jane
231 Flavin John, engineer
233 Frances James, laborer
237 Shea Joseph, cattle porter
245 Ryan Mrs Ellen, confectionery
245 Ryan Michael, carpenter
247 Steele Lewis, stevedore
247 Moore James
249 Hayman William, coal hawker
251 Clark Benjamin, carpenter
253 & 255 Oakley Miss Mary, variety
257 Miller Kenneth, gold miner
259 Dwyer Patrick, laborer
267 Pendergrast Pet, coal agent I C R
271 Currie George, engineer I C R
275 Lilley Henry J, boiler mkr I C R
275 Hines Michael, laborer I C R
279 Skinner Charles, fireman I C R
279 Phelan Stanley, repairer I C R
283 Molloy John, laborer I C R
285 McTiernan Patrick, laborer
291 McGill John, car driver
293 house unoccupied
295 Stewart John M, engineer I C R
297 Appleton Mrs Sarah, wid Wm
301 Horner Wm, blacksmith H M D
301 Crowley David, brakeman I C R
303 Taylor James W, truckman
305 Bowen Mary A, wid Jas, grocer
305 Tummonds Mrs W V
307 Cameron Geo M, carpenter I C R
309 Cosey Michael, watchman I C R
311 McNeil Esther, wid John
315 Sutherland John, carpenter H M D
317 McGrath Frances P, brkmn I C R
317 Bevel Catherine, wid Thomas
319 Cameron Mary, wid John
321 Turner Hannah, wid John
323 Cochran S, blacksmith H M D
326 McInnis Susan, wid Philip
331 Clyborn John G, laborer
333 Rowbolt Abraham, laborer I C R
333 Purcell James, foreman I C R
339 Kelly Ann, wid John
339 Smith William, seaman
345 O'Hearn Thomas, stevedore
351 O'Brien William, truckman
357 Flemming Patrick, laborer
357 Malcolm Mary, wid James
363 Drysdale Robert, truckman
369 Appleton John, machinist I C R
371 Jones Walter, clerk I C R

Here Railway crosses.

Hartlen Benjamin, slaughter house

AFRICKVILLE.

1 Brown Thomas, stevedore
1 Johnson Geo W, seaman
3 Brown John, truckman
5 Brown James, truckman
7 Manthy William, laborer
9 Brown John T, truckman
11 Carvery Joseph, laborer
13 Roan John, laborer
15 Alexander George, laborer
17 Carvery Alex, laborer
19 Manthy Charles, laborer
19 Carvery Edward, butcher
21 Thomas James, mason
21 Brown Thomas F, laborer
23 Manley Henry, laborer
25 Dickson Edward, laborer
2 Carvery George, laborer
4 Carvery Eppy, laborer

Here Gottingen street ends.

6 Gingham Mrs Jane E, wid George
6 Howe William, laborer
Africkville shool house
Welsh Stephen, laborer
Bras d'Or Lime Co Limited

Here railway crossing intersects.

house unoccupied
McFatridge's rolling mills
2 & 4 Gannon John, watchman I C R
2 Peterson Agnes, wid Charles
6 McLeod John, grocer
8 Clements Alb W, carpenter
10 Gibson John, teamster
16 Hartlen W R M, barrister

Here Russell street intersects.

26 McPherson D, manag dry dock
26 McPherson William S, clerk

Here Kaye street commences.

— BLACK SILKS. | MAHON BROS., —
97 to 101 Barrington Street.

28 Kaye Joseph
28 Kaye Louis R, book-keeper

Here Young street intersects.

54 Protestant Orphans Home
Butler Miss Annie, matron
122 & 124 Smedley Samuel, grocer

Here Hanover street intersects.

130 Guess John, blacksmith
132 Guess Mrs Margaret, variety
138 Heffler John, ballastman
140 McPhee John, sparmaker
148 & 150 Hillis James, foundry
152 Wren Dennis, carpenter
152 Wren Mrs Malinda, bding house
154 Cameron A D, bding house

Here Richmond street commences.

vacant lots

Here Ross street commences.

184 Murphy J, night watchman I C R
186 Wilson Thomas, laborer
188 O'Grady Edwin, brakeman I C R
190 Tobin Michael, engineer I C R
192 Curry James L, bag mast W & A R
194 Sullivan John, stevedore
194 Doody James, stevedore
194 Sullivan Mary, wid Daniel
196 Greenough H E, carpenter I C R
198 Hanlan James, news agent I C R
200 Noris Matthew, section man I C R
202 Flinn Thomas, carpenter
202 Flinn John
204 shop unoccupied

Here Kenny street commences.

Mulgrave Park

Here Room street commences.

206 & 208 Creighton Isaac, grocer
218 Johnston William, locomotive sup
220 Jackson James, stevedore
220 May Miss Bridget, tailoress
222 McLeod William, shoemaker
224 Molloy Thomas, carpenter, I C R
224 Shea Thomas, trackman I C R

Here Duffus street commences.

vacant lots

Here Rector street commences.

274 Phelan John S, car repairer I C R
278 Cronan Eva, wid Patrick
284 Lynch David, laborer
286 Cleveland Ellen, wid Geo
286 Isnor John, laborer
288 McGill James, car inspector I C R
294 McAlpine Alex, boiler maker
294 McAlpine Ann
306 McCarron Peter, machinist
310 Stockall James, engineer I C R
310 Stockall Charles, fireman W A R
314 Doherty Thomas laborer
330 Flemming Margaret, wid John
338 McGowen James, machinist I C R
376 Jones Owen, storekeeper I C R
378 Champion John, engineer I C R
378 Champion Eliza, wid J B
Fitzpatrick Michael, truckman
White James, cooper

CARLETON STREET commences at Morris Street and runs north to Camp Hill Cemetery.

1 to 5 Halifax Medical College
7 McAllister Eliza, wid William
9 Dimock Ellen, wid G E
11 to 17 Leverman C A, furniture
19 Cooke Thomas E, fancy goods
19 Laurilliard H G
21 Eckersley John, customs clerk
23 Woodill F B

Here Spring Garden road intersects.

27 Metzler George J, clerk
29 house unoccupied
31 Freeman H S, of Freeman Bros
31 Freeman H, of Freeman Bros
33 Taylor George A, of Wm Taylor
35 Mason Wm, draughtsman R E
35 Brennan Isabella, wid James
37 Bowes F W, editor Chronicle
37 Bowes Ann, wid Edward
39 McKie C J, clerk
41 Murphy Jeremiah, boots and shoes
43 Page W F, of Scovil, Fraser & Pge
45 house unoccupied
4 Noble Mary, wid Samuel
4 Thompson W E, prin Albro st sch
4 Foster J E, mgr Fishwick's exprs
6 Crosskill G H, of J C & Son
8 Neal William H,
8 Fraser Mrs James A
14 Tupper Conrad W, clerk
14 Tupper Susan, wid Edward
16 McDonald C, prof mathematics
18 Hechler Henry, fancy goods
20 Keith Alex, of Gordon & Keith

—TELEPHONES AND SUPPLIES.—
Send for Illustrated Catalogue. - JOHN STARR, SON & CO.

22 Holmes Hon S H, prothonotory
28 Saunders Rev E M, baptist

Here Spring Garden Road intersects.

36 Boyle G H, com merchant
36 Boyle Mary A, wid G C
38 Piers T L E, clerk
40 Bligh F P, of Shannon & Bligh
40 Bligh Elizabeth A, wid A B

Here College street intersects.

Dal College and grounds to end
Dunlop Arch, janitor and carpntr

CEDAR STREET commences at Louisburg and runs west to Maple.

NORTH SIDE.

Quigley John M, upholsterer
Smith James

Here Walnut street intersects.

Pushie James A, mining expert

Here Chestnut street intersects.

Royal Blues ath'etic grounds

SOUTH SIDE.

Phillips Thos, of G & T Phillips

Here Walnut street intersects.

Strong Allan E, bookbinder
Small Edw J, bookbinder
Phillips Geo, of G & T Phillips

Here Chestnut street intersects.

Isner James, butcher
Jarrett James, laborer
O'Brien Mary, wid Louis
McKay Mary, wid Hugh
Thomas Robert, laborer

CHARLES STREET (Garrick) commences at 202 Maynard and runs west to Windsor.

7 Duffus Samuel, sea...n
9 Mollison William, boots and shoes
15 Buskins Elizabeth, wid John
15 Buskins Moses L, sweep
23 Moore Francis, stevedore
25 Dill Arnold, seaman
25 Zwicker Eva, tailoress

Here Agricola street intersects.

31 to 35 Smith Wm Henry, baker
37 Pitts Luke, laborer
41 Hartling Charles, gents furnshngs
41½ Dimock Herbert E, gents fnshng
43 Tulloch Charles, clerk
43 Carson Eliz, wid William
43 Young Harry, stone cutter
45 Isnor Joseph, carpenter
45 Thornton John A, porter
47 Nauffts Stewart, cabinet maker
47 Turner John, machinist
49 Melvin Emily, wid Edward
49 Veinot Rupert, laborer
51 Grierson John, cor secy S S assoc
53 Theakston Major J, letter carrier
Charles street methodist church
6 Fraser Alex, carpenter
6 Hainsworth Harry, laborer
8 McDonald Maurice, grn measurer
12 Carmichael James, carpntr & bldr
16 Little James, cooper
20 Cochlin James, truckman
24 Dalziel James, sewing mchne agnt
28 Marshall Miss A, grocer
28 Hennebery William, laborer

Here Agricola street intersects.

30 Heffler Frank, baker
32 Pearce R, star bakery

Here John street ends.

46 Landells Miss Margaret
50 Burgoyne D, storekeeper Hfx htl

Here North George street ends.

56 Davison, John, lumber

EXTENSION.

Johnston John, mgr elevator
Thompson John
Bishop William, shoemaker
Vincent Wm, shoemaker
Castle I John, teamster

CHEBUCTO ROAD commences at Windsor and runs west to the North West Arm.

NORTH SIDE.

Hartnett Patrick, grocer
Hartnett Dennis, farmer
houses and shops unoccupied
Hartnett Richard, grocer
Redmond Wm, tailor

DAVID ROCHE. | **Stains for Wood.** | **236 Argyle St.**

Hurley Michael, laborer
Shea Catherine, wid Michael
Leslie Edw J, laborer
Fisher Daniel, can maker
Coughlan Mrs Margaret
shop unoccupied
McLean Roderick, laborer
houses unoccupied
Traverse Wm, gardener
Walker Wm, farmer
Kline Wm, farmer
St Agnes chapel
Charlton John J, quarryman
Potts H, of Henderson & Potts
Mont Thos, policeman

SOUTH SIDE.

6 MacKinlay Wm K, carpenter
8 Saunders Wm H, mason
30 Carmichael Robt, carpenter
32 Phillips Wm, carpenter
34 Garrison Henry, restaurant
36 MacKinlay S G, teamster
38 Manuels J D, victualler
Halifax riding grounds
Rogers Joseph, carpenter
shop unoccupied
Peters Anthony, carpenter
Peters Henry J, seaman
Brown Chas, coal hawker
Clarke Chas, mason
Drysdale Chas W, dairyman
Harvey Francis H, dairyman
Kline John J, laborer
Weis Herman, farmer
Mont James, dairyman
Fraser Wm, laborer

CHESTNUT PLACE commences at 87 Cunard and runs north.

1 Walker Wm, painter
3 Whiston D H, jeweller
5 Purdy Joseph, sea captain
7 Hills Jas C, checker
9 McCarthy Danl, com traveller
11 Guildford R A, book-keeper
11 Guildford Sarah, wid Capt R A
13 Powell H C W, book-keeper
15 Cahill J J, hairdresser
2 Crowe W E, of W E Crowe & Co
4 Kennedy Wm T, school teacher
6 Hamilton Wm H, of Brown Bros
6 Hamilton Matilda, wid Wm
8 Stevens F C, cork manufacturer
10 Trites Geo P, com traveller
12 Lovegrove Wm, sea captain
14 Mooney Mrs Andrew
16 Elliott Edw, clerk

CHESTNUT STREET runs north to Shirley.

EAST SIDE.

Inglis Henry S, teamster
Parker John S, wood turner
house unoccupied

Here Jubilee Road intersects.

Porrier Peter, blacksmith
Lewin John, gardener

Here Cedar street intersects.

Burkinhead Wm, mason
Covey Josiah S, storekeeper
Power Peter, mineral waters
Hosterman Chas, blacksmith
Harris Jane, wid James
Renney Alex, health inspector
Harris Robert, bricklayer
Mont Elizabeth, wid Joseph
Hubley Robert, laborer

CHURCH STREET commences at South and runs north to Morris.

5 Smith Wm C, tailor
7 Barefoot Dr, army physician
9 Swenerton Benj, agent
11 Norman-Lee, Rev F B N
13 Doering Ernest, prof music
15 Laing Rev Robt, Presbyterian

Here Harvey street ends.

17 Abbot Ella, wid Rev John
19 Pryor Henry
21 Mitchell Anna, wid Geo P
23 Cox Jose P, com merchant
25 Twining J, of J T Twining & Son
27 Temple Herbert, book-keeper
10 Cormack Wm H, printer
14 Curry John, Fort Massey Acady
16 Mansfield E, splicer McK-Bennett
18 Blankton James, bank clerk
20 Allison Augustus, insur agent
22 Wood A L, of Wood Bros & Co
28 Duncanson Thos, engineer R N
30 Mylius Chas, capt S S Acadian
30 Hattie J B, of Hattie & Mylius
32 Fenn Samuel, clerk
32 Morris Lucy, wid Wm T
34 Michaels A L, of Levy & Michaels
St Luke's cathedral

PALMS AND DECORATIVE PLANTS,
At Nova Scotia Nursery, Lockman Street.

CLIFTON STREET commences at 231 north and runs north.

1 Drysdale Charles, laborer
3 Martin Harry, butcher
5 Lye Thomas, laborer
7 Duggan Albert, painter
9 Burrows David, laborer
11 Wilson John A, blacksmith
11 Marshall Elizabeth, wid James
13 house building
10 Smith Edward, shoemaker
12 Manning Ann, wid Martin
14 Collier Alex, coal dealer
16 house unoccupied
18 Griffin Mary J, wid Watson
20 McDow Stephen, coal dealer
22 Matthews James, oil dealer
22 Russel Charlotte, wid George

COBURG ROAD commences at the end of Spring Garden Road and runs west to N. W. A.

NORTH SIDE.

St Stephens Chapel
1 Dennis Wm, editor herald
1 McDonald Jas W, contractor
3 Shatford Sidney, of Shatford Bros
5 Skinner E A, com traveller
Carman Charles H

Here LeMarchant street intersects.

Gray A J, grocer
Gray D B, grocer
Toomey Geo M, of Baldwin & Co
McKerron Wm, notary public
Lownds Wm, builder
Richardson Wm M, com merchant
Fraser C D, clerk P O
Lownds Chas M R, mail clerk
Rule James, truckman
Burke Elizabeth, wid Michael

Here Oxford street intersects.

Hughes John, teamster
Fraser James, com merchant
Hooper Geo, coachman
Jones A G, of A G Jones & Co
Jones H T, of Macdonald & Jones

SOUTH SIDE.

Methodist church
10 Cleverdon Wm H, jeweller

Here Edward street ends.

14 Freeman W B, dry goods
18 Parker Wm F, of B B P & C
24 Quinan Bernard, com traveller

Here Henry street ends.

Macdonald William, salesman
Hanson Peter, porter

Here Seymour street ends.

Crooks James A, grocer
Lowe George, mason
Harrison Samuel C, upholsterer
Vass James, gardener
Vass Geo, blacksmith
Presbyterian Church

Here LeMarchant street intersects.

Dufferin Terrace
1 Creed E D, physician
1 Creed E W, electrician
2 Mellish Roland, sec'y B & T S
3 Fry Wm E, teamster
3 Bethune James, agent
4 Hubley Eben, S, grocer
5 Croucher R H, feed dealer
6 O'Brien D B, clerk
Murray Rev Robt, presbyterian
Nordbeck Miss A

Here Oxford street intersects.

Kenny Edward, of T & E Kenny
Morrow Helen, wid Robert
Kenny T E, of T & E Kenny
Stone Albert W

COGSWELL STREET commences at Brunswick and runs west to North Park.

1 Garrison hospital

Here Gottingen street intersects.

3 McFatridge Arch, blacksmith
3 Messervey A F, book-keeper
5 Deal Norman, tinsmith
9 Macdonald Don, sea captain
11 Hill J S, clerk
13 Public Hall
15 Howlett Wm R, master gunner
17 Dumaresq J C, architect
19 Power Richard, engineer
21 Wallace Jas P, com traveller
23 McFarlane Ellen, wid Peter

Here Creighton street commences.

PLATINUM PENS. | **METHODIST BOOK ROOM,**
141 Granville Street.

27 O'Donnell John M, customs officer
29 Currie John, grocer
31 Wood Geo Wm, shoemaker
33 Graham Jane, wid James R
35 Brown E L, of Brown & Harring'n
37 McDougall James, carriage builder
37 Davidson Alex, ship steward
39 Smith Wm D, clerk

Here Maynard street commences.

41 Devine J F, of Hessian & Devine
41 Devine Mary, wid John
43 Vaughan Patrick, tailor
45 Silver H R, clerk
45 Connors Wm, stevedore
47 Trenaman Henry, city clerk

Here Bauer street commences.

51 Longard C E, of Longard Bros

SOUTH SIDE.

Garrison Institute
Citidel & grounds to end

COLLEGE STREET commences at Summer and runs west to Robie.

Crichton James
Crichton Peter, ship owner
Clarke J A, clerk People's Bank
Saunders Bernard P, insurnce agt
Halifax Medical College
Skelly George P, janitor

Here Carleton street intersects.

Church Hospital
Smith Miss Annie, matron
Putner C E, apoth & acct V G hos

COMPTON AVENUE commences at 260 Robie and runs west to Windsor.

7 Hart Abner, com traveller
9 Wright Emeline, wid Robert
11 Morris Arthur D, salesman
11 Isnor Louisa, wid Jas
13 Kearney Miss Alice
15 Morash John S, teamster
17 Morrison Ewen, foreman wtr wks
17 Morrison Sarah, wid Kenneth
21 to 25 Public school
27 Graham Archibald, clothier
29 Edmunds Gabriel, dairyman
35 Scriven Wm R, of J J S & Son
37 Foster Willis W, coin merchant
8 Doody Jas, sea captain
10 Campbell Duncan R, tailor
16 McDonald J, foreman city work
20 Garrison Wm A, surveyer customs
22 Harrington W E, of Brown & H
24 Boutilier E N, of DeWolf Son & Co
26 Payne F G, messgr legte council
28 Garrison Amos, packer
30 Campbell Robert, book-keeper
32 Graves Chas H, hackman
34 Scriven Geo, of J J Scriven & Son

CORNWALLIS STREET commences at 328 Upper Water and runs west to North Park.

1 shop unoccupied
3 & 5 Keating's market and stables
7 Keating Thomas, hotel
11 Carty Mrs Margaret
13 Conlon Annie, wid Joseph
13 & 15 Conlon Thos J, liv stable
17 McMillan M, quarter master
17 McLeod Neal, seaman
19 & 21 Foley John, grocer
23 Emmett Wm J, teamster
25 Caldwell Samuel, victualler

Here Lockman street commences.

27 Hills John E, grocer
29 Fenerty Arch, carpenter
29 Edwards Jos, conduc W & A R
31 Webby James, stevedore
31 Doane Harvey, clerk
33 Ring Michael, laborer
33 White Wm, policeman
35 Conlon David J, tailor
35 Purcell Jos, pressman

Here Brunswick street intersects.

41 St George's church, Episcopal
43 Partridge Rev F, D D, Episcopal
43 Belliss Rev W B, curate

Here Maitland street intersects.

45 Deore Miss Elizabeth
45 McDonald Allan, grocer
47 O'Connor Mary, wid James
47 Torrey Catherine, wid John
49 Earle Chas, seaman
49 Barrett Mary, wid Wm
Colored Baptist church
51 & 53 Puneh John, livery stable
55 Hines Wm, stevedore
57 & 59 Ayers Samuel, shoemaker

"UNIQUE" TELEPHONES; "SAMSON" BATTERIES.
Send for Illustrated Catalogue. - JOHN STARR, SON & CO.

Here Gottingen street intersects.

61 Cook Mrs David, pork dealer
63 shop unoccupied
65 Ervin Robt, carpenter
65 O'Brien Wm, laborer
65 Stewart Donald, cooper
67 McDade John, shoemaker
69 Cashman John, book-keeper
69 Corbin Michael, bricklayer
71 Beazley John, customs officer
73 Levi Ephraim, laborer
73 Taylor Richard, shoemaker
75 Johnston Jos, carpenter & builder
77 Salkus Albert, grocer
77 Aarestrup Eliza, wid William

Here Creighton street intersects.

79 Tynan Mrs John, grocer
79 McLeod Miss Rebecca
79 Stevenson Catherine, wid Roland
79 Green Harriet, wid Charles
81 Irving Chris, carriage builder
83 Moore Edward, sea captain
85 Roome Robt L, clerk
85½ Tennant Geo E, collector
87 & 89 Laracy Mary, wid Jno, grocer
91 Partridge Chas J, baker
93 Smith Ernest, upholsterer
95 Brindisi Vincent, scissors grinder
97 house unoccupied
99 Kempt Wm, blacksmith
99 Phillips William, carpenter
101 Wise Miss T M, grocer

Here Maynard street intersects.

103 & 105 Myers Miss Susan, grocer
103 Shephard John, carpenter
107 Hobson Samuel, laborer
107 Winchcombe Thos, laborer
109 to 113 Mayflower tobacco factory
115 Sloan Wm, shoemaker
117 Bray Edgar, seaman
119 Robb Mrs Donald, bdg house
119 Robb Allan, printer
119 Watt John, court crier
121 MacDonald Jas, deputy marshal
123 Branch Wm J, storekeeper
123 Sullivan Andrew J, policeman
123 O'Connell Daniel, clerk
125 Ryan Mrs Mary, grocer
125 Ryan Dennis fisherman
125 r Bowers George, fisherman
125 r White Joseph, fisherman
127 shop unoccupied
129 Sweet Thos M, shoemaker
131 Campbell Martin, carpenter
½ MacDonald Geo A, shoemaker
½ Cody Nora, wid James
2 Hingston Geo H, laborer
2 Morash John, laborer
2 Morash Wm, laborer
4 house unoccupied
6 Misener Wm J, laborer
6 Morris Wm, truckman
8 Findley George, teamster
10 Ryan Ellen, wid Patrick, grocer

Here Cornwallis Lane branches off.

Rent Michael, storekeeper
McNeill Henry, laborer
Murphy Michael, laborer
Sullivan Catherine, wid John
Wier John, laborer
Beck John, seaman
Strong James, laborer
Nelson Chas, laborer
12 Readdy Wm, laborer
12 Ward John, laborer
14 McGinnis Angus, sea captain
16 & 16½ O'Malley Thos, gro & liquors

Here Barrington street ends.

18 Mulcahy Thomas P, cooper
20 Buchanan Thos, shoemaker
20 Phair James H, printer
22 Mahoney John, laborer
22 Noble Wm, tinsmith and plumber
22 Baker George, laborer
22 Grace Michael, seaman
24 Dalton Wm F, seaman
24 Walsh John, seaman
24 Murphy Wm, seaman
26 Forham Edw, stevedore
26 Carroll John, cooper
26 Edwards John, laborer
28 Britton Joseph

Here Brunswick street intersects.

34 McKenzie Jas C, carriage painter
36 Sons of temperance hall

Here Brunswick Lane ends.

40 Wilson W, forman Taylor's fact'y
40 Hiseler Stephen A, hatter
42 Lynagh Michael, cabinet maker

Here Maitland street intersects.

44 Buckley Mary, wid N, midwife
46 McDonald Allen, grocer
48 Gabriel Jas McN, mail clerk
48 Gabriel Amelia, wid John

Painters' Supplies. | DAVID ROCHE, 236 Argyle St.

50 Matheson W E, boatswn S S Minia
52 Kelly John, mail clerk
52 Wilson Jane, wid Daniel
54 Bradley John, laborer
54 Martell Daniel, laborer
56 Frawley John J, hairdresser

Here Gottingen street intersects.

58 Judge Wm, painter
60 Johnston Hugh, laborer
62 Davis Chas J, temperate drinks
64 Negus W H, temperate drinks
64 Richardson Chas, laborer
66 Wright Jas, tobacconist, etc
68 Kline Mary E, wid Phillip
70 Pace Lawson, laborer
70 McNamara Ann, wid Patrick
70 Nearon George, seaman
70½ Fortune Johanna, wid James
72 Gamble Daniel A, liquors
74 Pace Benj, truckman
76 Campbell Janet, wid John
76 O'Brien John A, machinist
78 Fogarty James, painter
80 Doyle F J, insurance clerk
80 Doyle E, agent Impl Ins Co
80 Doyle Mary, wid James C
82 Anderson Robt M, liquors

Here Creighton street intersects.

84 McLeod Donald C, grocer
88 Lyons Catherine, wid George
88 Marks Sophia, wid Henry
88 Mott Charles, oil dealer
88 Coolen James E, laborer
92 Hibbitts George, carpenter
92 Simson Wm, shoemaker
94 Neal Stewart, sea captain
94 Cookson Samuel, laborer
96 Boutilier Willis, laborer
96 Walker Jonathan, teamster
98 Rhuda Wm, 2nd hand store
100 Kaizer Chas, laborer
102 Johnston Dan, grocer & liquors

Here Maynard street intersects.

104 Fultz Edmund, clerk
104 Larson Martin, sea captain
106 Payne Wm, checker
108 Johnston Daniel, grocer
108 Wise Sarah, wid Robert
110 Gossip Adelaide, wid John
110½ Harrison Geo T, upholsterer
110½ Broadwell Annie, wid Wells
112 Nodwell Wm M, grocer

Here Bauer street ends

114 Phillips John A, carpenter
114 Elvey John, bricklayer
118 McDonald Mary, wid Thomas
120 Walters Isaac, carpenter
120 Ross Wm, seaman
120 Inglis Eliza, wid Charles

CREIGHTON STREET commences at 23 Cogswell and runs north to Bloomfield.

3 Ruggles M H, china, glass, grocer
3 Jackson Eliza, wid James
9 Ferns Ann, wid Major Gore
11 During Joseph, storekeeper
11 During Omar, roofer
13 Graves Amos T, carriage builder
15 Dumaresq Charles A, architect
19 Fordham Arthur, leather dealer
21 Collings William, machinist
25 Carr James, watchmaker
25 Carr Charles, clerk
25½ Smith Solomon, grocer

Here Falkland street intersects.

29 Chase Nelson, painter
31 Yeadon John, blacksmith
33 Parker George, painter
33 Brenton William, junk dealer
35 Salterio James W, clothier
35 McKenzie Donald, surveyor
37 Heenan James, salesman
39 Boutilier Ann, wid Hezekiah
41 Bailey William, storekeeper
41 Dixon Charles, packer
43 Myers John, plumber
43 Cummings Bridget, wid Cornelius
49 Knight James S, saloon
49 Brown John, seaman
51 Faulkner Archibald, roofer
51 George Samuel, soap-maker
53 Anderson Robert M, liquors
53½ Anderson Catherine, wid Arthur

Here Cornwallis street intersects.

55 Salkus Albert, seaman
55 Billington Charles, laborer
55 Aarestrup Eliza, wid William
57 house unoccupied
59 Campbell Eliza A, variety
61 Lindsay Eleanor, wid John
61 Donovan Charles, mason
61 Mosher Kate, dressmaker
61 Hill Sophia, wid Robert
63 Jackson James, waiter
63r Jackson George, gardener
69 Kelley Mary, wid Matthew

PAUL E. WRIT'S FOUNTAIN PENS,
METHODIST BOOK ROOM, - - 141 GRANVILLE STREET.

71 Smith Thomas, laborer
71 White Frederick, laborer
73 Quigley Edward, coachman
73 Walsh Thomas, cooper
75 Hemsworth Patk, oil, crockyware
77 Duncan Isabel, wid William
81 & 83 Doyle Lucy, wid John, vrty
85 & 87 Simpson Mrs, grocer
87 Simpson John, painter
87 Akier John, clerk
95 McNeil Stephen, variety

Here Cunard street intersects.

95½ Glassey Jno, of Kelley & Glassey
97 Cairns John P, city assessor
99 Ryan Edmund, insptr fish and oil
101 Martin P, of Martin, Young & Co
103 Colman Wm J, insurance agent
105 Waugh R J, cable operator
107 Mullane Margaret, wid Timothy
109 Davison Robert, mail clerk
113 Stewart James J, editor Herald
115 Phalen Thomas W, carpenter
115 McKay Miss Alice, dressmaker
117 Reid Daniel M, piano tuner
117 Cream Henry, shoemaker
119 Blackadar Hugh W, post master
119 Smith William F, com traveller
121 Williston Charles, clerk
123 Walch Michael, laborer
125 & 127 Carleton Robert, tide waiter
129 Davidson James M, truckman
131 Leahy Patrick
131 Regan Timothy, shipwright
133 Griffiths John, porter
133 Dauphene Robert, cabinet maker
135 Cogswell Susan, wid Norman
135 Kinsman Richard, plumber
137 Heneberry Philip, laborer
137 McDonald Daniel, seaman
139 Snow George W, house joiner
141 house unoccupied
141½ Hubley B J & Sons, grocers

Here Gerrish street intersects.

143 Meagher Julia, wid Nicholas, grcr
145 McNally Wellington, painter
145 Cohn Samuel, pedlar
147 Grady James, laborer
147 DeYoung Joseph, steam fitter
149 Tufts Joseph, pipe fitter
151 Hill Catherine, wid Peter
151 Downie James, seaman
153 Richardson John, gardener
153 Richardson Mary Ann, wid John
153r Brooks William, laborer
155 Oliver Jeremiah, laborer
157 Jacob Daniel E, tailor
159 Allison Samuel, variety
161 Wallace Charles H, laborer
163 Daniels James, porter I C R
163 Roberts Caroline, wid William
165 Maxwell Annie, wid James
167 Tabb Albert, dentist
169 Brown Elizabeth, wid David
171 Power John, grocer
171½ Dunson Isabel, wid James
171½ Butler William, laborer
173 Lee William, laborer
173 Carr John, seaman
175 Saunders James, umbrella rep'rer
177 Leader Fred J, bricklayer
177 Doyle John, laborer
177 McGrath Nicholas, wheelwright
179 White John, laborer
179 Codey Margaret, wid John
181 Walsh John, grocer
183 Johnson Samuel, cooper
183 Beszars Blaize, seaman
185 McKechnie John, shipwright
185 Lewis William, seaman
187 Lamphier Chas, policemn H M D
187 Eisner Mary, wid Nicholas, grocr
189 Downs Alfred, seaman
189½ Kehoe Charles, shoemaker
191 Lund Elizabeth, wid Richard
195 Smith John, seaman
197 Smyth Joseph, letter carrier
211 Coleman Patrick, printer
211 Cahoon Joseph, car cleaner
213 Anderson Edward, laborer
213 Chaplin Ellen, wid George
215 Bushenpin Peter, cooper
215 Ford William, laborer
217 Arthurs Thomas, porter I C R
219 Chaplin George, painter
219 Webber Charles, bookkpr H M D
221 Peckham Thos, storekpr H M D
227 Schultze Thos, jan Albro St schl
233 White Mary, wid Matthew
235 Charnley Wm P C, condctr I C R
235 Gordon Frederick, waiter
237 & 239 Barrett George, grocer
245 Scallian Andrew, fisherman
247 Gates Welley J, general agent
247 Gates Wenslow, music merchant
249 Hall Rev Wm E, baptist
251 Arthur William B, com traveller
251 Barry Joseph, carriage builder
253 Butler Charles E, bookkeeper
253 Busch Walter J, architect

Here North street intersects.

2 Lynch Thomas, grocer
2 Hope Francis, com traveller

DAVID ROCHE, 236 Argyle Street. | JAPANS.

6 Burns Thomas, mason
6 Waller Samuel
8 Burpey George, billiard marker
8 Hankinson Wm Hy, drug clerk
10 Hunt Isabella, wid James Thomas
10 McDonald William, printer
12 Innis Henry, bus driver
12 McLeod Anthony, shoemaker
14r Gorman John, truckman
14r Murphy James, cooper
14 Phelan Mary, wid James
14 O'Donnell Alice, wid Edmund
16 Summers Fred, fruit dealer
18 Haives Andrew L, stevedore
20 Donovan Michael, com merchant
22 Chapman Elizabeth, wid Wm
22 Murphy Vincent, laborer
22 McPherson John
24 Goboy William, laborer
24 Hudson George, tinsmith
26 Kelley Alex, tide surveyor

Here Falkland street intersects.

28 Gough John F, grocer
30 McCann Patrick, laborer
34 Cruise Bessie, wid William
34 Young Mary, wid John
34 Emmett John, grocer
36 Young James, laborer
38 Morine Mary, wid Alfred
38 Keating Jane, wid Andrew
40 Fitzgerald James, letter carrier
42 Young James, shoemaker
42 Graham William, harness maker
44 Butler William, sea captain
46 Graves Theodore, hackman
46 Hiltz Albert, shipping clerk
48r Colp John G, carpenter
50 Walsh Michael, clerk
50 McDonald James, painter
52 Roche Catherine, wid Richard
52 Brace Frederick, painter
52 Reynolds Anthony, carpenter
54 Lynch George, carpenter
54 Manton Wm, tailor
54 Woodley Edward, storekeeper
56 Cole George, fireman N S S R
56 McKinnon Peter, laborer
56 McLeod Donald C, grocer

Here Cornwallis street intersects.

58 Sullivan Michael
60 & 62 Tynan Dennis, plasterer
60 & 62 Tynan George, mason
64 McGinnis Rod, laborer
66 Perry George, carpenter
66 Hieseler Daniel, com traveller
68 Killen William, laborer
68 McLean Normar, laborer
68 Tupper Robert, laborer
68 Sullivan Michael, teamster
70 Duchett William, seaman
72 McGuire W, harness maker
74 Hartery Margaret, wid George
74 Lerser Joseph, com traveller
74 Dorey William, seaman
76 McLeod Duncan, laborer
80 Leahy Jeremiah, laborer
80 Giles John T, hotel waiter
82 Legion George, gardener
84 Whiteway Thomas, plasterer
84 Norgle Charles, laborer
84 Butler Peter, rigger
86 Morrison Annie, wid Neil
86 Morris John J, storekeeper
86 Pinpeiro Charles, porter I C R
88 McQuarrie Simon, carpenter
88 Rent Thomas, painter
88 Sullivan Catherine, wid Patrick
88 Orman John, laborer
90 Philp John H, hats & caps
90 Philp Elizabeth, wid John

Here Cunard street intersects.

94 Fultz Sarah, wid W H Reynolds
106 Moody Alexander, printer
108 Frizzell Alexander, block maker
110 McLean John W, carpenter
110½ Small J W foreman shoemaker
112 Richard John J, clerk
114 Bolton Miss May
116 Boreham Mary Ann, wid Eugene
118 Dow Eliza, wid Alexander
120 Harris Henry J, tide waiter
122 Griffin James, sea captain
124 McAlpine H, of D McAlpine's sons
124 Brent Harriet, wid Samuel
126 Woodill Seymour, book-keeper
128 McPherson J, of McP & Freeman
130 Rogers Margaret, wid Thomas B
130 Myers George, baker
130 Myers Margaret, wid William
132 Smith Nathan, fish dealer
134 Armstrong J, carpenter I C R
134 Delaney James, plumber
136 Parsons Jonathan F L, barrister
138 Walsh Thomas W, physician

Here Gerrish street intersects.

140 Murrans Lawrence, liquors
142 Frances Ellen, wid Richard
142 Dixon Edward, seaman
142 Crawley James, truckman
142 Williams Miss Catherine

JAS. McLEARN & SON, 217 and 219 Barrington St.

144 Vaughan James, plasterer
144 Vaughan John, plasterer
144 McIssac Angus, laborer
146 Vaughan A, wid Michael, variety
148 Dauphiney Samuel, laborer
150 Spicer Jane, wid James
150 Kellum John, laborer
150 Welsh John, laborer
154 Benjamin Albert, seaman
154 Lambert Solomon, laborer
156 & 158 house & shop unoccupied
162 Bunyan Sarah, wid Charles
162 Clyke George, painter
164 Cooper Charles, teamster
164 Joseph John, seaman
166 Flint Elijah, laborer
168 Farmer George, painter
170 Flint Jacob, truckman
170 Frances Lucy, wid William
172 Forham John, truckman
172 Calloway Richard, paper carrier
176 Henry John, carpenter
176 Martin Adelaide, wid James
178 shop unoccupied
180 Delaney John, health inspector
182 Flint Joseph H, truckman
182 David John, laborer
184 Hobin Thomas, truckman
186 Knapman John, teamster
186 Cuvelier John, coal seller
186 Hobin Patrick, coal seller
188 Marsman Edward, cooper
188 French John L, undertaker
190 Bone Barratt, laborer
190 Kelsie Joseph, teamster
190 Honecut Abe, laborer
192r Gibson William H, tax collector
192 Lambert John, laborer
192 Taylor John, laborer
194 Crawley William, laborer
198 Willis Jane, wid John
200 Bowen William, laborer
202 Matthews James, steward
202 Fells Margaret, wid William
206 Aarestrup Albert J, locksmith
206 Conroy Miss Sarah, nurse
208 Balfe Francis, bottle dealer
208 McNeal John, fireman
210 Lonar Thomas, laborer
212 Bremener John, coal dealer
214 Cave James, laborer
216 to 232 Albro street school
234 & 236 houses unoccupied
242 McManus Mary Ann, wid Timothy
246 Hilchie Jane, wid George
248 McManus John, teamster
250 Lucas William H, laborer
250 Cullen James, Qr M S S Halifax
250r Gilfoy Daniel, foreman U S Co
250r Wightman Thomas, teamster

Here North street intersects.

Parker George, milkman

CUNARD COURT commences at Proctor's Lane and runs south.

1 Rentz Richard, carpenter
3 Carter John, agent
5 Cormack John, engineer
7 Verge Joseph, sea captain
9 Doyle Patrick
2 Mahar M, cabinet maker
2 Mahar Mark, painter
4 Artz Charles H, printer
6 Carroll Adamina, wid John
6 Winemark Thomasine, wid Chas
6 Carroll Horatio, coal clerk
8 Sanders Charles, mason
10 Hopkins Josiah, sea captain
12 Baker Henry, grocer

CUNARD STREET commences at 108 Gottingen and runs west to Windsor.

7 house unoccupied

Here Creighton street intersects

9 & 11 Fultz Sarah, wid Reynolds

Here Maynard street intersects.

17 Lindsay Robert G, grocer
19 Fultz Bennett, carpenter
21 & 25 Connolly John, grocer
25 Keating Michael, journalist
25 Hobin Richard, teamster
25r McGour Thomas, laborer
25r Colp Phoebe, wid James
25r Marshall Johanna, wid Edward
25r Wallace William S, laborer
25r Nauffts Margaret K, wid John
25r Gallant Frank, pedlar
25r Bennet William, laborer
25r Roach Mrs
25r Shaw Thomas, laborer
25 Bremner Ephraim, shoemaker
27 LeGoff Bridget, wid Benj
27 Sterling Miss Alice
27 Sheehan Miss Johanna
27 Warren Bridget, wid Thomas
31 Shanks Edward jr, porter
33 Nickerson J R, of Nickerson Bros
33 Nickerson Bros, builders

— MAHON BROS. | DRESS GOODS. —
— 97 to 101 Barrington Street. —

35 Gammon H, of DeWolf Son & Co
35 Fisher Miss Ellen
37 Gammon Mrs Herbert, variety
39 Murray James F, laborer
43 Bishop John, shoemaker
43 Gumb Miss Mary
43 McKenzie James, picture framer
45 Somers Sylvester, tailor

Here Agricola street commences.

47 Marr Lawrence, writer
47½ Fraser Miss Mary, grocer
49 Sproull Joseph A, grocer
49 Tapper George, laborer
51 Cooper Arthur, porter
53 Perry Mary, wid Samuel
55 Sterling Hannah, wid Edward
55 Fox Bessie, wid Albert
57 Kelly E, employee Inld Rev Dept
57 Murphy John
57 Murphy James E, carriage builder

Here Moran street commences.

59 Hirschfeld George, pork dealer
61 Wells William F, com traveller
63 Wiswell William G, contractor

Here Kings Lane commences.

65 McDade Mary, wid John
67 Bowden James, printer
69 Courtney Thomas F, grocer
71 Bligh Howard, shipping master
73 Johnston Jos, of Jhnsn & Caldwell
75 Keith Samuel, compositor
75 Knight Robt B, dry gds & mlnery
77 Purcell Charles, livery stables
81 Grant D C, grocer
85 Fulton H, of Fulton & Foster
87 Little Thomas, salesman

Here Chestnut place commences.

89 Rogers W Stetson, bookkeeper
91 Irwin W D, of Irwin & Sons
93 Kelly John F, harness maker
97 Miller Rosina, wid John
97 O'Brien James, customs officer
99 Mabee William D, blind maker
101 Murray Robt T, queen's printer
101 Archibald Henry, miner
103 Walsh Michael, bookkeeper
103 Walsh William W, barrister
105 Magnus A, of Magnus & Lownds
109 Sullivan Edw E, bookkeeper
111 Ray Walter G, surveyor
113 Wilkie Robt M, com traveller
113 Cohoon Mary A, wid James
115 McClelland Lavinia, wid Stitt

Here Robie street intersects.

117 house unoccupied
119 Balcolm John H, svngs bnk teller
121 Downey William, com traveller
123 Mahar John, letter carrier
125 King Eliza, wid James
127 McAlpine J T, deputy sheriff
135 Parker James E, com traveller
135 Lovitt Maria, wid Amos, nurse
137 Sallis Isaac, contractor
Ead John, grocer,
2 Hemsworth T, grocer and liquors
2 Leahey Daniel, porter
4 Parr David, laborer
4 McDonald Miss Margaret
6 Barnstead James P, bricklayer
8 Miller Agnes, wid Robert
8 Miller Frank A, bar tender
8 O'Brien Henry F, printer
12 Mason Elizabeth, wid W., midwife
12 Blakeley John, com traveller
14 Melvin Robert, machinist
14 Isnor Albert, machinist
14 Melvin Mrs Robert, midwife
16 McDonald William B, storekeeper
18 West Arthur, baker
18 McNeill Miss Christy
18 Cameron Jos, fremn S S St Pierre
18 Turner James, baker
18 Morrison Mrs James

Here Creighton street intersects.

20 Roan Martha, wid John
24 Williams John, laborer
24 Smith Isaac, coal hawker
24 Jones William, laborer
24 Brown Lavinia, wid Alfred
24 Cranby Lavindia, wid Peter

Here Maynard street intersects.

30 House unoccupied
32 Conway Richard, teamster
34 Ogilvie Richard, blacksmith
34 Duncan Alexander, carpenter
34 Devanna Richard, laborer
34 Wambolt Margaret, wid George
34 Dunn Thomas E, laborer
36 Thomson Miss Margaret, drsmkr
36 Chandler John W, pedler
40 & 42 Lindsay John, painter
40 & 42 Rutlidge Ann, wid John
40 & 42 Coles Elijah, laborer
40 & 42 White Levi, laborer

"UNIQUE" TELEPHONES; "SAMSON" BATTERIES.
Send for Illustrated Catalogue. - JOHN STARR, SON & CO.

46 Mowbray Edward, laborer
46 Dorey Wm, laborer

Here North Park street ends.

North common

Here Robie street intersects.

120 Saunders Sampson, sup letter cars
122 O'Donnell John, tailor
124 West Adelaide, wid Joseph
126 DellaTorre Wm, rubber stamps
128 Bonnell Ealinor, wid Richard
128 Clark Thomas, carpenter

DOYLE STREET commences at Hastings and runs west to Queen.

1 Jakeman Wm, veterinary surgeon
17 O'Brien Michael J, carriage bldr
5 to 23 Robinson Thos, livery stbls
25 MacDougall's soda water manuftr

DRESDEN ROW commences at 182 Morris and runs north to Sackville.

1 & 3 Gray Charles W, undertaker
5 Sullivan Catherine, wid Charles
7 & 9 Fry John, baker
9 McDonald D, engr s s A C Whitney
11 Scriven Joseph B, blacksmith
13 Rocket John J, store keeper
13 Phe'an James, laborer
15 Millidge, G P, book-keeper
17 Neill Richard H, clerk
19 Dean William, coachman
23 Devlin Susan, wid Thomas
23 Breen John, laborer
25 Coleman James, wid Thomas
27 Shea Miss Dora, variety
33 & 35 Baker John, grocer
35 Hill Frank, livery stable
37 Smart Daniel, truckman

Here Rottenburg street ends.

45 & 47 Bradey George F, grocer
49 Lawrence Joseph, shoemaker
49 Martell Joseph, sea captain
49 Fitzmaurice Mrs Annie
51 Sheridan Henry, teamster
53 Keefe Daniel, stable groom
55 Brunket Richard, mason
57 Walters Solomon, grocer
59 Thompson John D, carpenter
61 & 63 houses unoccupied
65 Wade Ellen, wid Frank
65 McInnes Malcolm, carpenter
65 Young James, tailor
67 Jassing John, cabinet maker
67 King George, R E
67 Smith Edward, R E
67 Dunn Miss Julia, tailoress
69 Lowry Mary, wid Michael, grocer
69 Morrisey Mary A, wid John
71 Elliot Robert, shoemaker
71 Smith Susan, wid Richard
71 Gray Lucina, wid James
75 Meehan Dennis, gardener
77 Bourke George, laborer
77 Hines Mary, wid John
79 Berry Thomas, painter

Here Spring Garden road intersects.

87 Roche David, painter
89 Almon Rev F H, episcopal
103 O'Brien Rev C, archbishop R C

Here Artillery Place ends.

109 Gammon Robert, carpenter
111 Wallace Catherine, wid James
111 Wallace Lawrence, dry goods
113 Brodrick Patrick, clerk
115 Turney Eliza, wid James
115 Palmer John, messenger
117 Dimock H H, carriage maker
119 Hennessy Annie, wid Edward
119 Reid Michael, storeman
121 Beckwith Robert N., appraiser
121 Beckwith Horace, barrister
123 Walters Drucilla, wid Henry
125 Romans Sarah J, wid Robert J
125½ Ryan John, clerk
127 Shields John, schoolmaster R A
2 Kitty Jacob, laborer
4 Dean Elizabeth, wid John
6 Baker John, police sergeant
8 Tupper John, wid Eddy
8 Johnstone Emma, wid Wm
10 Gowan James, reporter
10 Gowan Elizabeth, wid Michael
12 Cuvelier Lewis, shoemaker
14 Robinson Jane, wid Wm
14 McLeod James, clerk
16 Dick Harry, coachman
16 Glazebrook Frank, teamster
18 Sullivan Wm, carpenter
20 Burkett C W, hairdresser
22 Hogan Elizabeth V, wid T F
22 Sellon Charles
26 Leary Mary, wid James
26 O'Brien M J, carriage builder
28 Mosher John H, sea captain
28 Baker John, teamster

DAVID ROCHE, | **GOLD LEAF.** | **236 Argyle St.**

28½ Hill Frank, livery stable
32 Dawson Victoria, wid Patrick
32 Hanson Daniel, laborer
32 Thomas John, laborer
32 Gillis Hugh, carpenter
36 Gillis John L, engineer
36 Banfield John, teamster
36 Snooks Robert, teamster
36 Bellfontaine G, truckman
36½ Campbell D A, laborer
36½ Campbell Mrs Sarah, variety
38 Murphy Wm, mason
38 Thornton Timothy, laborer
40 Heenan Harry F, insurance clerk
40 Hamill Allan, laborer
42 Laidlaw H B, livery stable
44 Young H, cook S S Halifax
44 Sullivan Mary, wid Michael
46 Crook Thos, laborer
48 Sullivan James A, painter
48 Hunt Johannah, wid John
48 Sheridan John A, mason & bldr
52 Flaherty R W, carpenter
52 Clements Henry, gardener
54 Summers Thos, carpenter
56 Stoyles Alfred J, laborer
56 Hudson George, sailmaker
56 Collins Andrew C, carpenter
56 Collins Matilda, wid John
56 Power Joseph, laborer
58 Russell Chas E, cab driver
58 McDonald John, truckman
60 Lynch Annie, wid Edward
60 Frain John, gunner R A
60 Jones George, laborer
60 Johnstone George, laborer
62 Finlan James, pressman
62 Finlan Mrs James, grocer
64 Hill Nellie, wid John
68 Gallivan James, grocer
70 McIntosh Daniel J, waiter
70 Lahey Henry, tailor
72 Myett Oliver, carpenter
72 Murphy Lewis, coachman
74 Hinegan John, milkman

Here Spring Garden road intersects.

84 Mitchell Miss Elizabeth
88 Colford Candida, wid Philip
88 Murray Hugh, of Burns & M
90 Wallace John W, dry goods
94 Moore Rev E B, Methodist
106 Murphy J, of J & M Murphy

Here Annandale street begins.

120 Wilson John, letter carrier
122 O'Connor Margaret, wid Wm
124 Lessell James

DUFFUS STREET commences at Campbell Road and runs west to Gottingen.

1 Cleveland Charles, cooper
1 McSweeney Joseph, picture agent
5 McNab James N, laborer
5 Roulston Joseph A, butcher
5 McKenzie Murdock, hostler

Here North Church commences.

51 Walsh John, engineer I C R
59 Aikenhead David, milkman
61 Baxter Richd B, carpenter
71 Hamilton Mary, wid John
71 Hamilton Jos W, of H & Outhit
79 Pendergast M, brakesman I C R
14 Dean Mary, wid Burnett
14 Burchell John, laborer
18 Squires James, stevedore
20 Eisenhaur G H, driver Hfx S Ry
20 McGrath Andw, fireman I C R
22 Moxon Richd B, truckman
24 Moxon Thos J, carpenter
26 O'Brien, engine driver I C R
Richmond school house
Grove Presbyterian church

DUKE STREET commences at Lower Water and runs west to Brunswick.

1 Hfx, London & Liverpool S S Co
1 Harris H, wholesale teas
3 house unoccupied
5 & 7 Sweet R J, grocer

Here Hollis street intersects.

9 & 11 Peoples bank
11 Fraser James, sample room
11 O'Mullin Patrick, com merchant
11 Macdonald W & J A, barristers
11 Harvey George, artist
11 McGuire John, janitor
17 & 19 Murphy J & M, dry goods

Here Granville street intersects.

21 to 25 Smith Bros, dry goods
27 Brennan Abner, liquors
29 Thompson E & A, boots & shoes

Here Barrington street intersects.

31 & 33 Whitehall auction rooms
35 Letson Sarah, wid George
35 Settle Miss M A, dressmaker

MISSES UNDERCLOTHING. | **MAHON BROS.,**
—— 97 to 101 Barrington Street.——

35 Thomas John A, stone cutter
35 Ashcroft Kate, wid Robert
37 & 39 Chalmers hall
39 Morrison Rev P M, sgt Pres Ch
41 Coulstring A M, polisher
41 & 43 Davies C W, bell hanger
45 to 49 Pallister Wm, grocer

Here Argyle street intersects.

Davies Wm, 2nd hand goods
51 McHardy George, waiter
53 storeroom
55 Thorne Thomas, laborer
55 Carr Charles, sailmaker
55 Connors Thos, laborer
57 Scanlan Matthew, dry goods
59 Connors Wm, boatman
59 Melvin G A, printer

Here Grafton street intersects.

63 Stewart J D, grocer
65 Stone J, gardener
65 Stone Mrs E, dry goods

Here Albermarle street intersects.

67 Reid George, grocer
69 O'Donnell E W, mason
79 Reid Stephen, laborer
81 Murphy Daniel, laborer
81 Reid Caleb, laborer
2 & 4 Starr J Son & Co, elec supls
2 & 4 Canada Explosive Co
6 Gannon R E, express office
8 & 10 St John house, John Hartry
12 Mott J P & Co, cocoa manuf

Here Hollis street intersects.

14 & 16 Brown & Webb, druggists
18 & 20 Dartmouth Iron Foundry
22 Knight & Co, stationers

Here Granville street intersects.

28 Messervey W E, hairdresser
30 Borton John, plumber

Here Barrington street intersects.

34 to 38 City hall and police station
Board Works, W B McNutt, Sec'y
Trenaman Henry, city clerk
Theakston Robt, city collector
Keefe M E, mayor
Mackasey J A, inspector licenses
MacCoy W F, city recorder
Phalen S R, city assessor
Citizens Free Library, S Creed
Motton R, stipendiary magistrate
Spruin John, janitor

Here Argyle street intersects.

40 to 44 Moir, Son & Co, bakers

Here Grafton street intersects.

46 Carr Charles
46 Stewart John D, grocer
50 & 52 Bavarian Lager Beer office
54 & 56 house & shop unoccupied

Here Albermarle street intersects.

62 & 64 Taylor's shoe factory

DUNCAN STREET commences at Windsor and runs west.

7 Covey Lorenzo E, confectioner
7 Thomson Jane, wid Robert
9 Hodgson Wm C, printer
33 Keating John T, builder
35 Egan John W, city works
6 Lavers Joseph, pedlar
6 Rhuda Michael, furniture packer
14 Covey Freeman D, can maker
16 Covey Elias, pattern maker
18 Brunt Robert D, shoemaker
32 Lowe Benjamin, mason
Mansley Thos, truckman

DUNDONALD STREET commences at 97 Morris and runs north to Queen.

3 Nunn Lydia, wid William
5 Creed Samuel, librarian C F L
5 Hoffmann Miss Maria
7 Power W J of Smith & Power
9 Watts Eliza M, wid Robert
11 Davidson Sophia, wid Learchus
11 Davidson William S, book-keeper
13 Shephard Richard, billiard hall
13 Hoggan Ann, wid James
15 Hamilton Minnie, wid Benj

DUTCH VILLAGE ROAD commences at North West Arm and runs north to Three Mile House.

EAST SIDE.

Chisholm J M, of Harrington & Ch
Drysdale John G, dairyman

NOVELTIES IN FLORAL DESIGNS, at Nova Scotia Nursery.

Glebe House
Sprickett Bridgett, wid J caretkr

Here Mumford Road ends.

vacant lots

Here Bayers Road ends.

Raine John M, gardener
Rent Henry, manager bone mill
N W Arm school house
Geizer Mark, farmer
Ryan Catherine, wid Patrick
Piercey Chas E, farmer
Jones Joseph, fireman
Ward Louis, blacksmith

WEST SIDE.

St James Church, episcopal
Maxwell John, laborer
Maryatt William, laborer
Stephen A, of N S furniture Co
Kempt George, truckman
Lea S J, Lieut Col D A A G
Doull Wm, of Doull & Gibson
Piers George, farmer
Milsom John, book-keeper
Boutilier Freeman, carpenter
Passfield George, farmer
Passfield George, laborer
Cookson Fanny, wid Francis
Forhan Thos, of T Forhan & Co
Webb W H, of Brown & Webb
Dancey Thomas, coachman
Deal Wm, farmer
Deal Conrod, farmer
Boston Geo, machinist
house unoccupied
Geizer Thomas, farmer
Cartile Margaret, wid Samuel
Piercey Margaret, wid Charles
West Samuel, farmer
Deal George, farmer
Deal Stanley, plumber
house unoccupied
Davidson Wm, engineer
Halifax Gas Co Electric Light Stn

EDINBURGH STREET commences at Windsor and runs west.

19 Archibald Matthew, druggist
19 Archibald Joseph M, druggist
27 Evans Howard C
29 Mackintosh Jacob C, broker
12 Winters Wm, farmer
22 Robinson Alexander, truckman
24 Weaver John, truckman
28 Moir Jas C, of Moir Son & Co

FALKLAND STREET commences at 28 Gottingen and runs west to Bauer.

1 Aylward John, tailor
3 & 5 Carnell J J, carriage builder
7 Evans Shelah, stevedore
7 McKenzie Walter, carpenter
9 Balcom Samuel, seaman
11r Baker Isaac, laborer
11r Andrews Wm, laborer
13 Turney James
15 Kennedy Aulay, sea captain
17 Doyle Augustus, salesman
19 Meagher Patrick, checker I C R

Here Creighton street intersects.

21 & 23 Gough J F, victualler
25 Gay Wm, laborer
27 Cox William, laborer
29 Smith Edward, truckman
31 Millett David W, shipwright
31 Warner Edward, carpenter
35 Beals Wm B, mason
35 Burley Wm A, laborer
35 Aste Miss Catherine
35 Broome David, carpenter
37 Doherty Mary, wid Timothy
39 Rogers William, laborer
2 Mentes James, laborer
6 Connolly Mary A, wid John
6 Manning Sophie, wid Walter
8 Arthur Jas H, tinsmith
10 Ward Edward cabinet maker
12 Vaughan Jas F, conductor I C R
12 Bayer Wm, policeman
16 Strupat George, sea captain
16 Bagnell Michael, laborer
18 Hotchkiss Wm, checker I C R
18 Fielding Robert, jeweller

Here Creighton street intersects.

26 & 28 Bouillier Esrom, grocer
30 Bezanson James H, carpenter
32 Greno George, coal merchant
34 Melvin Reuben, printer
36 Charles Connors, laborer
36 Geary Thomas, carpenter
36 Veinotte Caroline E, wid Abel
38 house unoccupied

Here Maynard street intersects.

40 Courage James, fireman
40 Hopkins John, carpenter

—G. M. SMITH & CO. | KID GLOVES.—
155 Granville Street.

FAWSON STREET commences at Lower Water St and runs west to Hollis.

1 McMillan Rev J, presbyterian
3 Wright R A, teller Union Bank
3 Smith James
5 Oxley Harold, com merchant
7 Hillman W F, of J Dempster & Co
2 Graves D A, cooper
2 Durney Miss Mary, clerk
4 McLeod Malcolm, truckman
6 Fraser Jeremiah, hackman
10 Kelly Mary, wid Wm
12 Fraser Robert A, cabman

FAY'S LANE commences at Tower Road and runs west.

7 Laidlaw Andrew, gardener
7 Laidlaw Jas A, collector taxes
11 Halliday Thos, paper carrier
10 Huggins Joseph, gardener
12 King George, baker
14 Gillis Alex, clerk

FENWICK STREET commences at 12 Queen and runs west to South Park.

NORTH SIDE.

house unoccupied
35 Tozer George, meter maker
35 Horton W T, architect & builder
35 Gough Mrs Mary
37 Cummings Donald, pipe fitter
37 Doyle Bridget, wid Peter
39 Chamberlain Wm H, clerk
41 Day Thomas, truckman
43 Barnhill Jacob L, barrister
45 Kaizer Alfred, furrier
10 Smith A J, book-keeper
10 Smith Eliza, wid Sanford, tailoress
10 Baker Mrs Hannah
22 King Wm, gardener
26 Tait Wm M, nursery
56 Rhind Frank, insurance agent

FERN LANE runs north to 10 May.

WEST SIDE

2 Glancy John, laborer
6 Ross Andrew, carpenter
6 Morley John, brakeman I C R
8 Hurd Chas, tinsmith
8 Johnson Joseph, sexton
10 Thornton Wm C, bookbinder
14 Wood Lizzie, wid Chas

EAST SIDE.

3 Rafter Barbara, wid John J
3 Rafter Lewis H, laborer

FRANKLYN STREET commences at Tower Road and runs west to Bowery Road.

Purcell Wm, gardener
Rissey John, carpenter
Jefferson John, coachman
Gass Henry, painter
Osborne Emily, wid Henry
Saunders Mary, wid Henry
Francklyn G E, of S Cunard & Co
Timmons Wm, coachman
Morse J E, wholesale tea mercht
house unoccupied

GAS LANE commences at Gas Works and runs west to Pleasant.

NORTH SIDE.

Gas works and grounds
Courtney John, grocer

SOUTH SIDE.

2 Baxter Robt, manag gas works
4 Soper W H, foreman gas works
6 Murphy John, teamster
6 Meagher John, fireman
6 Stacy Thomas, cabman
6 Little John, shoemaker
8 Gifford Wm, laborer
8 Cook George, truckman
8 O'Brien Martin
8 McKenzie Mrs Mary
8 Stacy Thos, laborer
8 Stephens Thos, laborer
10 Gas works office
12 MacIntyre Neil, seaman
14 & 16 house and shop unoccupied

GEORGE STREET commences at Ferry Wharf and runs west to Brunswick.

1 Old city building

Here Bedford Row intersects.

3 Weights and measures office
5 Gas inspectors office

McLEARN'S EXPRESS MOVES FURNITURE.
—— 217 Barrington Street. ——

7 & 9 Apothecaries hall
11 to 17 Silver W & C, dry goods

Here Hollis street intersects.

19 Merchants bank
21 The Bradstreet Mercantile agency
21 Ritchie Thos, barrister
21 Ritchie Geo, barrister
21 Weston B A, barrister
21 Henry, Harris & Henry, barristrs
23 Yates Geo S, boots and shoes
25 Mitchell Thos, confectioner
27 Sarre N & Sons, tobacconists
29 Knowles' bookstore, A M Hoare

Here Granville street intersects.

31 Ross Sedgewick & McKay, bar'sts
31 Silver Alfred E, barrister
31 Brown & Tully, jewellers
33 Peart R C & Co, fancy goods
35 & 37 Smith & Power, dry goods
39 Notman Wm, photographer
41 Lordly Edward J, grocer

Here Barrington street intersects.

Victoria square and city hall.

Here Argyle street intersects.

43 & 45 houses unoccupied
47 Grant Geo, plasterer
49 Horton C, of W Horton & Son
49 Johnston Jas, shoemaker
51 Walsh John, laborer
51 Redmond Ann, wid David
53 Walsh Jas, restaurant

Here Grafton street intersects.

55 Lydiard Catherine, wid Sylvester
57 Forbes Robert, stevedore
57 & 59 Landeryou John L, shoemkr
61 & 63 Scott F G, baker
65 Williams Mrs B, restaurant

Here Albermarle street intersects.

67½ Beeker Henry, grocer
69 shop unoccupied
71 Porter Harriet, wid George
75 Flinn Mrs A
79 McNeill Daniel, variety
2 Duggan J & Sons, auctioners

Here Bedford Row intersects.

Post Office and Custom House

Here Hollis street intersects.

Provincial building

Here Granville street intersects

14 Kenny T & E, dry goods
16 Redford John, dry goods
16 Tidmarsh Miss L A, millinery
18 Connolly's book store
20 Cragg Bros & Co, hardware

Here Barrington street intersects.

Victoria square.

Here Argyle street intersects.

22 & 24 National school
26 Davie John W, cooper
28 McIntosh, Daniel, baker
28½ Gray Warren, variety

Here Grafton street intersects.

30 Willis Wm M, carriage builder
30 Langille Edw, laborer
30 Bennett Thos, laborer
30 Lacey Lawrence, laborer
32 Adamore G Lewis, clerk
32½ Burkitt Austen, laborer
32½ Godfrey Arthur, cooper
34 Allen Frederick, sea captain
36 Allen Mrs A temperate drinks

Here Albermarle street intersects.

38 & 46 shop and house unoccupied
engine house

GEORGE STREET (north) commences at 65 West and runs north to Charles.

3 Barry Harry, painter H M D
5 Duff John, ship's carpenter
5 Reynolds Jas A, bricklayer
7 Chisholm Wm, ship carpenter
9 Francis Wm, clerk
11 Blakeney Chas, furniture dealer
11 Mosher Elijah
11 Young George W, carpenter
17 Dempster's James, storehouse
19 Lamb Thos, ship carpenter
19 Emberley Sarah, wid James
21 Farley Joseph, coal dealer
23 coach house, W Barry
25 Dempster Jas, of J Dempster & Co
6 furniture factory, Wm Francis
10 & 12 J Dempster & Co, sash factory
18 to 24 John Davison, lumber yard

ELECTRIC BELLS, PUSHES, AND SUPPLIES.
Send for Illustrated Catalogue. - JOHN STARR, SON & CO.

GERRISH STREET commences at 474 Upper Water and runs west to Maynard.

1 & 3 Ryan John, grocer
3 Ryan William, stevedore
3 Downey Thomas, stevedore
9 Lee Frank, seaman
11 Mason Thos, laborer
11 Carr Bryan, teamster
13 Kennedy Miss Cornelia
15 Wells Thomas, laborer
15 Morey Henry, ship wright
17 Hilton George, tailor
19 Wood Thomas, sea captain
21 Tryder Henry, customs
23 Druhan Thomas, roofer
25 Harris George, tinsmith
27 James Thomas H, blacksmith
29 Kimber William, coal hawker

Here Lockman street intersects.

33 Hiesler Caleb, speculator
35 Anderson Mary, wid Alex
35 Stano Robert, marble polisher
35 Cudihee John, seaman
37 Butler James, brick maker
41 Fry Abraham, pensioner
41 Ritchie, Fredk, yard master I C R
43 to 47 old burying ground

Here Brunswick street intersects.

53 Crawford James, grocer
53 Crawford, Dr R H, physician
57 Smith John, truckman
57 Gray Odediah, truckman
59 Kelly, shoemaker
61 to 65 Fenton Edwd F, groc & feed
71 Wier Allen, engineer
73 Flinn John, grocer
75 Gunn Hugh, of A Gunn & Co
79 Crockford Geo A, painter
81 Casbolt Wm, printer
81 Slayter Henry, tailor
81 McGovern Blanch, wid William
81 King Catherine, wid Samuel
83 Casbolt Mrs Wm, grocer
85 O'Neil William, storekeeper
85 Turple Miss Amelia, dress maker
87 Manuel John, laborer
87 Hilton Sampson, teamster
89 & 91 Lynch Thos, groc, liquors
91½ Mills Havelock, shoemaker
91½ Vanmalder Miss Margt, tailoress

Here Gottingen street intersects

93 McDonald M, liquors
95 Wakeford Bertha, wid James
99 Netting James, blacksmith
99 Pender Mary, wid Edwd
101 Mullaney Susan wid Patrick
103 Harvey Edw, carpenter
105 Glawson Edw, ship carpenter
107 O'Rourke Annie, wid Nichol
107 Burke Thomas, laborer
109 house unoccupied
113 Smith Job, carpenter
113 Fanning Charles, laborer

Here Creighton street intersects.

115 Murrans L D, liquors
117 Roland Mrs Edward, variety
119 Roland Edward, laborer
121 Francis Adolphus, coal-hawker
123 Moakler Miss Mary A
125 Moakler Ann, wid John
2 Hamm Thomas, teamster
2 Collins, Thomas, laborer
2 Bridon Francis, laborer
2 Geller Jacob, dry goods agent
2 Ryan Michael, laborer
2 Ryan James, laborer
4 house unoccupied
6 Inglis John J, grocer
8 Metzler Henry, messenger
10 O'Connor William, printer
14 Martin William, laborer
14 Anderson James, truckman
14 Hemlow Eli, fish dealer
20 Stairs Miss Johanna
22 Martin, Charles, pilot
24 Thomas Charles A., moulder
26 house unoccupied

Here Lockman street intersects.

32 shop unoccupied
34 Tanner Benjamin, carpenter
36 Strong Aaron, laborer
38 McCarthy Thomas, truckman
38 Delaney Patrick, laborer
38 Hartley Harry, seaman
40 Hyland John, seaman
42 shop unoccupied
44 Harris Paulina, wid Henry
48 Dixon Mary, wid George

Here Brunswick street intersects.

50 McDonald Jas J, checker I C R
54 Copeland Ann, wid Joseph
58 & 69 Gerrish hall
62 Ryan Edwd, checker Cunard & Co.
64 Kelley Frederick, shoemaker

DAVID ROCHE, SHIP PAINTER, 236 Argyle St.

66 West Miss Charlotte
66 Johnson Henry, carriage painter
68 Peters Francis M, wid Thomas H
70 Valentine Charles, seaman
72 Healey Catherine, wid Lawrence

Here Maitland street ends.

74 Rogers Henry, laborer
74 Willing Mary, wid Wm tailoress
74 Whalen Arthur, watch repairer
76 O'Brien Thomas, laborer
80 Smith Henry, laborer
80 Houseman Amy, wid John W, Skating rink
82 Hiltz A H, porter
82 Dumbrach Janet, wid Alexander
86 Cashen Joseph S, feed dealer
88 Miller Frank A, syrup manf
Miller Adam, liquors

Here Gottingen street intersects.

90 Mosher Thos A, pork dealer
90 Ryan Francis, wid Thomas
96 Wesley Alfred, laborer
98 Rhodes Mrs B F, grocer
100 Rhodes John, mason

Here Gerrish Lane commences.

102 Little Mary, wid John
104 Forham Daniel, laborer
106 & 108 Hubley B J & Sons grocers

Here Creighton street intersects.

110 Bremner Benjamin, shoemaker
112 shop unoccupied
114 Stable, Davidson Bros

GERRISH LANE commences at 110 Gerrish and runs south.

1 Johnston William, shoemaker
3 Pedigrew George, laborer
3 Sidebottom Charles, carpenter
3 Lattimore Richard, seaman
5 Johnson J, laborer
5 Kellum Eliza, wid Solomon
5 Sweney Thomas, laborer
5 Henderson Martha Mrs
2 Honeycut Mary, wid Andrew
2 Land Miss Mary J
4 Hashman David, laborer
4 Kelly Richard H, laborer
6 Horgan Daniel, laborer
6 Gillis John, blacksmith
6 Mason Thomas, laborer
8 Gross Elizabeth, wid Henry

GOTTINGEN STREET commences at Cogswell and runs north to city limits.

3 Anderson Alex, spring maker
5 Evans Thomas, watchman
7 Matheson Daniel, sea captain
7 Stewart David, seaman
9 Balcolm Reuben, sea captain
9 Shute Emma, wid Wm

Here Brunswick Lane ends.

11 Grant Donald C, grocer
13 Anderson Thos H, printer
13 Gallagher John V, clerk
13 Haney Edward, porter
15 McGowan Thos, carpenter
15 Kennedy George, carpenter
15 Heltford George, clerk
15 Richards John, wharfinger
15 Best Mary A, wid Wm
15½ Wallace Mrs W L, lending library
17 Soames Emma, wid Alfred
19 Curtis Walter, book-keeper
21 Gardis John, seaman
21 Dixon Richard S, laborer
21 Michener Sarah, wid John
23 Corrigan Wm H, dry goods
23 Ryan John F, victualler
23 Frederickson H, carriage builder
23 Letson Emma, dressmaker
25 Kehoe James, truckman
25 Turner Wm, blacksmith
27 Nye Ann, wid Henry
27 & 27½ Nye Henry, watchmaker
29 Masters Annie, wid Capt Wm
29 Livingston Duncan, carpenter
31 Brooks James, waiter
31 Brokenshire W E, jeweller
33 Dimock H E, gents' furnishings
33 Thompson Elizabeth, wid James
33 Schraggee Frank, watchman
35 O'Mara Catherine, wid Michael
35 & 35½ Flavin Mrs J, boots & shoes
37 Jackson Thomas, printer
37½ Halifax Tea & Coffee Co
39 Knight Robert B, dry goods
39½ Parker John, plumber
39½ Kelly M, lineman
39½ Wheatley Charles W, waiter
39½ Studley Stephen J, barber
41 Eden Frank, boots & shoes
43 Lawson Sarah, wid Wm
45 McFatridge Robert, physician
45 & 47 McFatridge Jas W, druggist

Here Cornwallis street intersects.

G. M. SMITH & CO. | Mantles. | 155 Granville St.

49 Conroy M, dry goods
51 Ayers Samuel, shoemaker
55 & 57 Hemsworth Wm, tobacconist
59 Kirby Charles J, carpenter
59 Crowell Walter, carpenter
59½ Graham Arch, gents furnishings
61 & 63 McPherson & Freeman, d gd
65 & 67 Hancock J A, crockery
69 Melvin & Co, hardware
69½ Waugh J A, hairdresser
69½ Rozee Charles, baker
71 Hart H L, boots & shoes
71½ Holder Arthur cabinet maker
71½ & 73 Cummings P J, tinsmith

Here Market Lane Ends.

75 Macdonald W C, grocer
77 Provincial house, Mrs Schwartz
77 Schwartz Geo, coffee manuf
79 & 81 Crowe W E & Co, grocers
85 Johns D L, builder
87 Smith A C, clerk
87 Manley Anthony J
87 & 87½ Manley Mrs C, dry goods
89 Rhodes & Co, grocers
89½ Beals Isaiah, printer
89½ Dexter Wm, printer
89½ Egan Mary, wid Wm
91 Scott F J, baker
91½ Shinner Thos H, printer
91½ Hillman Thos G, printer
91½ Hillman Mary C, wid George
93 Hartling Chas N, clothing
93 Quinn Joseph, victualler
95 Armsworthy Geo, laborer
95 McKinlay John, painter
97 Thorne Geo E, mason
97 & 99 Irwin & Sons, druggists
101 The Peoples studio
101 & 101½ Laidlaw Mrs F, millinery
103 Heffernan Miss M, teacher
103 Roome Geo F, clerk
103½ & 105 O'Toole Wm, boots & shoes
107 & 107½ Kline Geo J, bookseller

Here Prince William street ends.

109 Johnson Ann, wid Wm
109 & 109½ Mason Jas A, shoemaker
111 Kendrick Geo G, steam fitter
111 Rolston Martha, wid James
113 O'Donoghue Matthew, tailor
115 Kaizer Charles, hatter
117 shop unoccupied
119 Parker T H, clerk
119 Merrick Geo P, machinist
121 McNally M J, machinist
123 Meagher Catherine, wid John
125 & 125½ Brown John, oyster saloon
125 Carroll Elizabeth, wid Patrick
125 Godwin Miss Mary A
127 & 129 Metzler E W, tailor
131 & 133 Bailey Mrs L A, variety
135 Major Fredk, confectioner
135½ McGinn Mrs Mary, variety
135 McGinn C W, crier county court
137 O'Donnell Sidney W, victualler
137 Oldfield J H, temperate drinks
139 Flinn A H, grocer
141 Fahie Edward, clerk
141 Bowes Timothy, clerk
143 Fenton Edward, baker
143 & 145 Hennessy Misses, dry goods
147 & 149 McMahon Michael, shoemkr
151 Logan M D, druggist
153 Cashen J S, feed store
155 Miller A M, liquors

Here Gerrish street intersects.

157 Halifax Co-operative Society
159 McDonald Daniel, shoemaker
159 Mills H, shoemaker
161 Branney Sarah, wid Hugh
161½ McDermott Joseph V
161½ Fitzpatrick John, policeman
163 Meagher Mary, wid John
165 & 167 Thowless Walter, guilder
171 Jensen Julius, laborer
171 McDonald Joseph F, engineer
173 Shaw Thomas B
175 Jones Thos, stevedore
177 Ball Joseph, tailor
177 Cohen N, tailor
181 Davison Alex, carpenter
183 Leahy John, mason
185 Hartlen Geo C, butcher

Here Uniacke street ends.

Cunard's field
239 to 249 Deaf and Dumb institution, Fearon Jas, principal
257 O'Connell Michael, victualler
257½ McInnes Alex, salesman
259 Mann Wm, fireman
259 Corbin George, carpenter
259 Williams Stephen, laborer
259 Williams J E, laborer
259 Cole John C, laborer
261 Brady James, policeman
265 Clayton Mary, wid George
263 Clayton Edw, of Clayton & Sons
271 Cox Abram J, optician

Here North street intersects.

297 house unoccupied

CUT FLOWERS AND FLORAL DESIGNS,
At Nova Scotia Nursery, Lockman Street.

Admiralty house and grounds
Wellington barracks

Here Russell street intersects.

St Joseph's chapel, R C
St Joseph's convent and school

Here Kaye street ends.

vacant lots

Here East Young street ends.

vacant lots

Here Kenny street ends.

Grove street church manse
Gaston John C, blacksmith

Here Roome street ends.

Keating D E, keeper city prison
4 McFatridge Arch, blacksmith
6 McFatridge John, rolling mills
6 McFatridge Isabel, wid John
8 Wilson George, policeman
10 Lepine George
10 Smithers F St G, book-keeper
12 Donnelly Joseph, com traveller
14 Lepine Robt G, jeweller
16 Tropolet Charles C
16 Tropolet Miss Elizabeth T
18 Cullen Michael F, printer
20 MacIntosh J, of Leydon & McI
22 Murphy Jas E, express builder
24 Devanney Robt, blacksmith
26 Methodist church (colored)

Here Falkland street commences.

28 Carnell J J, carriage builder
30 Wilson Wm W, clerk
30 O'Hearn Ellen, wid James
32 Mosher Richard, moulder
32 Morine Frank, laborer
34 & 34½ Evans Robt, 2nd h'd goods
36 O'Donnell Miss E, dressmaker
36½ Kent Albert, grocer
38 Lyons Wm A, of Lyons & Lyons
40 Inglis Henry, policeman
42 Myers J W, fish merchant
44 Thompton Jas R, carpenter
46 McAlpine John
46 Doane Harvey, com traveller
46 Barry Mrs McC Y, music teacher
North Baptist church
48 Rockett Thos, livery stable
48 Davies Wm L, clothier
54 Public hall
56 Cutlip Geo H, painter
58 Whidden Richard, dyer

Here Cornwallis street intersects.

62 & 64 Cook David, pork dealer
66 Yeomans Thomas, coachman
66 Campbell Catherine, wid Norman
68 Roome John R, spice manuf
70 Wilson John, book-keeper
72 Macdonald Allan, policeman
74 Stoneman F J, auctioner
74 Scovil M, of Scovil Fraser & Page
74½ Peoples Branch Bank
76 Holmes John C, chiropodist
78 Veale Michael, sea captain
76½ & 78 Veale Mrs E boots & shoes
80 & 80½ Rooney Michael, grocer
82 Mitchell Miss Margaret
84 Ford Margaret, wid Richard
84½ Mont Wm J, victualler
86 Dow Jamas, victualler
86 & 88 Whitton Sarah M, wid Alex
90 Myers John E, plumber
90½ Wells Wm H, steward
90½ Warr Richard, laborer H M D
90½ Holloway Joseph, P O R N
92 French Mrs Annie, dry goods
94 Beuree Wm, stevedore
96 & 98 Earle Miss Bertha, dry goods
98 & 100 stables
102 Reddy M A, victualler
104 Logan A E, watchmaker
104 Balcom C M, picture framer
104½ & 106 Hemsworth T L, grocer

Here Cunard street commences.

110 Hawkins A C, physician
112 Lowe Miss L, dressmaker
114 Davidson Alex, clerk
116 Murray Edw, of Hart & Murray
120 Andrews Henry, grocer
124 Beals Manley, dry goods
126 Booth Thos, dry goods
128 Palm Carl, pork dealer
128 Ferguson Rebecca, wid Peter
130 Campbell D A, physician
136 Wilshire Mrs Joseph, fancy baker
136 Wilshire Joseph, laborer
138 Campbell Geo M, physician
140 McNeil Frances, grocer
140 Sparrow Miss M, dry goods
142 Whidden Miss Annie
142 Halliday A, physician
144 McKinley George, baker
146 Liswells bakery
148 O'Hearn Miss M, dry goods
150 Macdonald R N, grocer

DAVID ROCHE, Decorator, 236 ARGYLE STREET.

152 & 154 Whitney Mrs H T, 2nd h g
154 Filleul Fanny, wid Philip
156 Frye Isaac, shoemaker
156 Myrer Thos, engineer
158 Latham Thos J, hairdresser
160 Taylor Edward, laborer
160½ Boutillier Thos W, harnessmaker
162 Somers Bernard, mason
162 & 164 Murphy Michael, dry goods
166 Mosher T A, pork dealer

Here Gerrish street intersects.

168 & 170 McDonald M, liquors & tob
172 Walsh Richard, carpenter
172 Walsh John, liquors
172r Dixon Mrs Louisa
174 Booth T & Co, mineral waters
176 Thompson Wm, clerk
176 McGrath Stanley, teamster
176 DeYoung Alex, truckman
178 & 180 Cashen Edward, grocer
182r Harrie Samuel, packer
182r Farrell Charles, laborer
182 Farrell Jonas, laborer
184 Gifford Wm, teamster
186 Borgle C, dressmaker
186 McDonald Mrs T, dressmaker
188 Hemlow Thos, sailmaker
188 Pace David, cooper
190 Clancy Jemima, wid Michael
190 Hart Wm, expressman
194 McKerrow P E, clerk
198 O'Brien Wm, seaman
200 house unoccupied
202 Nicholls Philip, clerk
202 Thorpe John, fisherman
204 Nicks Charles, teamster
206 Hawbolt Mrs Wm, variety
208 Brown Elizabeth, wid Thomas
210 Forsyth Margaret, wid James
212 McLearn J, of J McLearn & Son
214r Power George, teamster
214 Lawlor Isabel, wid Wm
216 Joyce John, cooper
218 Griffin Michael, shoemaker
218 McGrath Elizabeth, wid Thomas
218r Neal Fanny A, wid Michael
220 Worth George, checker
220 Fraser Wm, painter
220 Fraser Charlotte, wid Anthony
228 Home for the Aged
228 Hall Miss Emma, matron
230 Monaghan Mary, wid James
230 Monaghan Jas & Sons, masons
230 Monaghan Jas P, mason
282 Monaghan Geo, mason
224 Inglis, J M, book-keeper
236 Frazier Samuel, teamster
236 Rossbottom Thos, laborer
240 Clark Miss J S
242 Waterworth John, laborer
244 Barnes Wm, fish dealer
248 house unoccupied
250 Logan Eliza J, wid Adam
250 Logan M, D, druggist
252 Merlin Jas C, planing mills
256 Miller Miss C, school teacher
258 Macdonald C J, p o inspector
260 Harrington C S, of Harrington & C
262 Bell A M, hardware
264 house unoccupied
266 LeMoine Rev N, episcopalian
268 Rennels C W, clerk
268 Rennels Jane, wid George
274 Aspey Thomas, soldier
274 Mitchell Ellen, wid Thomas
274 Roberts Thomas, laborer
274 Brian Mrs Mary N
274 Lerahan Eliza, wid John
274 Rawley Michael, laborer

Here North street intersects.

294 Hooper Geo, collector
310 Martelle Evan, seaman
312 Allen John F, engraver
328 Brennan Patk F, clerk p o
328 Brennan Catherine, wid Martin
336 McDougall Alex, supt cemetery
348 Smith J Wesley, of Smith Bros

Here Bloomfield street commences.

368 Cunningham J B, book binder
368 Cunningham Emma, wid Simon
370 Phillips Wm H, book binder
374 & 376 Islesville engine house
376 King Ellen, wid Geo, caretaker
376 King Wm, cooper
384 Tynan Michael, miner
386 Westhaver Wm, laborer
388 Layton Chas W, hairdresser

Here Almon street commences.

390 & 392 Griffin P J, grocer
394 Archibald J M, druggist
402 Devanney H D, photographer
402 & 404 Devanney C M, wid Henry

Here Bilby street commences.

418 Perrin Thomas, fireman
418 Bren John, private
420 shop unoccupied
422 Trusdale Joseph, shoemaker
424 O'Donnell John, ship builder
424 Story Susan, wid James

G. M. SMITH & CO. | SUPERIOR TABLE LINEN.
155 Granville Street.

Here Macara street commences.

448 Walker Dr Jas M, physician
450 & 452 Quinn Mrs J P, grocer
454 St Joseph's temperance hall
454 Pendergast James, caretaker

Here Sullivan street commences.

vacant lots

Here West Young street commences.

Powers Wm, weaver
Boutillier James, cooper
Hubley Aaron, carpenter
Coleman Danl, storekeeper
Kempt James, watchman
Yeomans Wm Jr, fireman
Yeomans Wm, caretaker N S S R

Here Livingstone street commences.

Tryder Edw, carpenter
Shadbolt Wm, coal pedler
McGrath David, laborer
Harvey Geo, milkman
Lane Enos, truckman
Boston John, laborer

Here Duffus street intersects.

Sherlock Geo, farmer
Fader Amos, butcher
Landry Peter, butcher
Totten Mathias, butcher
slaughter house, J A Leaman & Co
A'Hearn Edw, cabman
city prison
Murray Wm, governor
Keating D E, underkeeper
Strong F E, underkeeper
Higlett Wm, underkeeper
Muldowney John, messenger
Murray Robt P, underkeeper
Murray Mrs M, matron
hospital for infectious diseases
Wyatt Arthur, keeper
Wyatt Mrs Ann, matron
Stewart Bessie, cook

GRAFTON STREET commences at Spring Garden Road and runs north to Jacob.

1 & 3 St Mary's college
5 Glebe House St Mary's
Murphy Rev E F
Ellis Rev George
Somers Rev Donald J
Kinsella Rev Michael K
Moriarity Rev Michael
Rognane Thos, sexton St. Mary's
7 to 11 Casey Wm, livery stable
13 Glazebrook William, laborer
15 Berrigan Michael

Here Blowers street intersects.

19 Driscoll Dennis, painter
23 O'Brien John, printer
25 & 27 Ryan Lawrence, truckman
29 to 33 Stafford Matthew, confect
35 to 39 Hook & Ladder Co
35 to 49 Myatt Chas, builder
41 Tolliver John, city sweep
41 Taylor John, laborer
43 Fultz Joseph, city driver
43 Mills Mrs Margaret
43 Hatchette George, plasterer
43 Warner Daniel, laborer
43 Rennie William, painter
43 Brown Ellen, wid Thomas
45 Crane Timothy, laborer
45 Hanrahan Thomas, laborer
45 Oliver Wm, seaman
45 Kivell Ellen, wid Alexander
45 Austen Mrs Michael
47 O'Connell Wm, caretaker I P A
49 Clattenburgh D, wid Sol
49 Pierce John, teamster
49 Wilkie Joseph, seaman
51 Sullivan Rossina, wid Michael
51 Now Charles H, laborer
51 Caldwell, Wm, painter
51 Creighton Charles, laborer
51 DeFreytas Andrew, painter
55 & 57 Lownds Thos S, grocer

Here Sackville street intersects.

59 Brown Miss S J
61 Blomburg John, bottler
63 & 65 Norton Mrs John, variety
67 Smith Charles, confectioner
67 Cahill Patrick, carriage smith
67 Hurley Mrs Joseph
71 Brock Mrs Birtie
73 Mahar Mrs M J, variety
73 & 75 Mahar M J marble works
79 Hayes John, pilot
81 Brown William
83 Creer Robert, gardener
83 Negus Mrs Elizabeth
83 Brown John, teamster
85 Smith James, laborer
91 Bowers Mary A, wid, Edward

TELEPHONES AND SUPPLIES.
Send for Illustrated Catalogue. - JOHN STARR, SON & CO.

91 Martin Geo, watchman
91 Clark Thomas, soap maker
91 White Joseph, seaman
91 Wilkie Susan, wid Daniel
91 Welcher John, laborer
91 O'Quinn Thomas, seaman
93 Kavanagh Maurice, cooper
93 & 95 Flinn Martin, grocer

Here Prince street intersects.

97 & 99 Gray Chas W, undertaker
101 James Wm, laborer
103 to 107 Hogan John, feed store
109 Gossip Sarah, wid James
109 Wallace W J, agent
111 McFarlane George H, bailiff
111 Connors James, teamster
113 & 115 houses unoccupied
117 Conrod Wm, grocer
117 Cochrane Thos, laborer
117 Romo George, carpenter
117 Holliway Joseph, laborer
119 Weatherton Wm, shoemaker
119 Keefe Maria, wid David
119 McKay Angus, fireman
119 Williams Henry, seaman
119 Rose Selina, wid Alexander
121 Murphy John, blacksmith
123 to 127 Mott Chas F, soap manf
131 Gray Warren, storekeeper
131 McKie John G
133 Gray Warren, variety

Here George street intersects.

135 to 139 Walsh James, oyster saloon
141 Davis B N, tinsmith
143 McKenna Mrs Jane, variety
145 Redmond Lawrence, hairdresser
147 to 161 Moir's stables & bakery

Here Duke street intersects.

163 to 169 houses unoccupied
171 Ryan Thomas, laborer
171 Bliss Wm, clerk
171 Now Conrod, fisherman
171 Bonan Maria, wid Jacob
171 Safford James, laborer
173 Creelman Thomas, teamster
177 Cook Wm, umbrella mender
177 Jackson Richard, laborer
179 & 181 Brown Maria, wid John
181 Lambert James, laborer
181 Edwards Tobias, bottle dealer
181 Killum Charles, laborer
183 Julien James, restaurant
185 Glazebrook James, engineer
185 DeWolf John, laborer
185 O'Donnell James, gardener
187 Howe William, waiter
187 Howell Wm, waiter
189 house unoccupied
191 to 195 Horner Robt, horse shoer

Here Buckingham street intersects.

199 Callahan Edw, printer
199 Stokes John, printer
201 & 203 Goodwin Thos, gen dealer
201 & 203 Goodwin Mrs E, 2nd h gds
203 Walker Wm, carpenter
203 Matherson Wm, laborer
203 Horn Wm, shoemaker
203 Brace Martha, wid John
203 & 205 Kibble Henry, grinder
207 Neary Annie, wid Wm
207 Regan Maria, wid Frank
207 Neary James, printer
209 Davis B N, tinsmith
211 Hayden Wm, storekeeper
211 Swaisland Wm, laborer
213 Roupell Robt, seaman
213 King Margaret, wid Benj
215 McHardy Mrs M A, 2nd hnd gds
217 Driscoll Michael, moulder
217 Sullivan Chas, plumber
219 Locke Mary A, wid James
219 Roun Mary Ann, variety
221 & 223 Long Jas, cabinet maker
223 Hamilton Martha
223 Parsons Henry, teamster
225 shop unoccupied
227 Baker Henry
229 Pepper Wm, painter
229 Pepper Mrs Wm, 2nd hand goods
229 Buskins L M, sweeps office
231 Cochran Miss Bridget
231 Townsend James, laborer
233 to 237 Davidson Bros, storehouse
239 to 243 Gray Jas A, undertaker
243½ Taylor Rich, shoemaker
245 & 247 Kew John, baker

WEST SIDE.

Methodist church

Here Blowers street intersects.

2 & 4 Tuck Wm, grocer
4 McNeil Daniel, carpenter
4 Tuck Edward, laborer
4 Freeman Patrick, laborer
4 Sheehan Patrick, laborer
4 Sullivan Michael, laborer
4 Terrent James, hackman

DAVID ROCHE, Artists' Materials. | 236 Argyle St.

6 & 8 Reardon T, storerooms
10 Callis Fredk, seaman
10 Green Mary, wid John
12 Reardon's storeroom
14 Phalen Michael, porter
16 Furlong Wm, seaman
16 Henneberry John, laborer
16 Hayes Wm, laborer
16 Hayes Henry, laborer
18 shop unoccupied
20 Thomas Wm, soldier
20 Fisher Joseph, engineer
20 Dunn Ellen, wid John
22 Connors Edward, laborer
22 Lacey Wm, laborer
26 Manette Joseph, carpenter
26 Monteith James, laborer
26 King James, laborer
26 MacIntosh Miss Annie
26 Corbett Mary, wid Dennis
26 Orman Margaret, wid Wm
28 Taylor Jeffrey, laborer
28 McSweeney Charles, hackman
30 Kinney Charlotte, wid James
30 Williams George, seaman
30 Kilfoy Ellen, wid Joseph
30 Ross Mrs Christie
30 McLeod Mrs Mary
32 Findlay Richard, printer
32 Horton Wm, carpenter
34 W C T U coffee rooms
34 Egan Mrs J, matron
34 Egan James, baggage master

Here Sackville street intersects.

36 Forsyth Wm, grocer
38 Brennan John, cooper
40 McDonald Joseph, carpenter
40 Dunscomb John, caulker
40 Butler Mary, wid John
40 Blair Mary, wid Isaac
42 & 44 O'Connell John, horse shoer
46 & 48 houses unoccupied
50 Tobin Miss Mary, variety
52 Brown James, laborer
52 Connors Joseph, baker
52 Bowers Mrs Susan
52 Conway Johanna, wid Timothy
52 Slawnwhite Martin, laborer
52 Murphy Daniel, carpenter
52 Coombe Thos, laborer
52 Dalton Michael, miner
54 & 56 Snelling Thos, 2nd hand gds
58 Byers John, laborer
58 Naylor Henry, baker
58 Fraser Donald, printer
58 Terrans Ann, wid James

60 Mahar James, teamster
60 Duffield Mrs Mary
62 to 66 Hogan John, grocer

Here Prince street intersects.

70 Duffy John, of Brackett & Duffy
70 Brooks John, carpenter
70 Brigham Robert, laborer
70 Farrell Charles, laborer
70 Etter Sarah, wid Ira
72 & 74 Rodgers Hugh, undertaker
76 Jenkins Robt, laborer
76 O'Connell, John
78 Markley Simon, marble polisher
78 Neatherton Henry, sailmaker
82 McMurray Mrs John, variety
84 Stone Wm, laborer
84 Moore Mary, wid John
90 McClinchy Mrs Ellen, artist
92 to 96 Stephen A & Son, warehouse
98 Scanlan Daniel, carriage smith
98 Matthews Joseph, cooper
100 Hubley Isaac, clerk
102 Flanigan Martin, labroer
102 Nixon Wm, laborer
106 Godwin & Callaghan, undertakers
106½ Bayers Isaac A, whitewasher
108 Willis Wm M, carriage builder
108 Willis Mrs W M, grocer

Here George street intersects.

110 Lydiard Sylvester, upholsterer
112 & 114 houses unoccupied
116 to 120 Harrington J W, horse shr
120 Hiltz Amos, bottler
122 Thom Skein, bar tender
124 Merrick John, painter
122 & 124 Merrick Mrs John, variety
124 Lowe Mrs A, variety
126 Gay George, teamster
126 Fisher Wm, blacksmith
128 Purcell Jas, fish monger
128 Doyle John, laborer
128 Benson John, laborer
128 Symons John, laborer
130 house unoccupied
132 O'Hearn Michael, baker
134 Fink George, laborer
134 & 136 Fink Mrs Geo, 2nd hand gd

Here Duke street intersects.

138 Stewart J D, grocer
140 Burke Ann, wid Simon
140 Mahar James, laborer
140 Bowers Ralph, laborer
140 Shaughnessy Thos F, laborer

G. M SMITH & CO., 155 GRANVILLE STREET,
— FRENCH KID GLOVES. —

140 Barry Jas, laborer
140 Connors Geo, laborer
144 McDonald Richard, stevedore
144 Hogan Patk, hackman
146 O'Mailey Timothy, laborer
146 Hurley Wm,
146 Hurley Mrs Wm, grocer
148 McInnis John, fireman
148 McVicker John, teamster
148 Brackett Jas, policeman
150 White Mrs John, variety
152 Burrell John, laborer
154 Nowlan And, fisherman
154 White Michael, laborer
154 White Elizabeth, wid Jacob
154 Skeins James, laborer
154 Newell John, ship carpenter
154 Murphy Wm, laborer
154 Donnelly Peter, butcher
156 & 158 houses unoccupied
160 to 166 Halifax furniture factory
170 Hope Geo, watchmaker
172 Woods Mrs C H

Here Buckingham street intersects.

176 & 178 Carroll Mrs Mary, grocer
180 Dempsey John, grocer
182 Connor Jeremiah
182 Holden James, sailmaker
184 stables
186 Griffin Patrick, mason
188 Oakley Richard, laborer
188 Leahy Martin, shoemaker
190 house unoccupied
192 & 194 Lebonate Antonio, shoemkr
194 Tiscorma Louis, laborer
194 Stevens Vincent, musician
196 Nardine Eugene, ornament maker
198 Cahill Richard, shoe cutter
198 & 200 Cahill Mrs R, grocer
204 Sherlock Patrick, laborer
204 Sampson Thos, blacksmith
204 Smith Elizabeth, wid Isaac
206 Morrissey John, teamster
206 Duffield John, shoemaker
206 Townsend James, fishmonger
206 Faucher Charles, carpenter
210 Tobin Wm, shoemaker
212 White James, fish dealer
214 Brown Mary, wid John
216 Stoneman Samuel, laborer
216 Anderson Mrs, washerwoman
216 Baxter Alex, laborer
216 Negues Francis, laborer
218 Sutherland Geo, laborer
218 Heffernan Ellen, wid Matthew

GRANVILLE STREET commences at 13 Salter and runs north to Upper Water.

1 Sheehan Maurice, laborer
1 Rose Wm, mason
1 Crane John
3 Dow Alexander
5 Brennan Nicholas, storekeeper
5 Lawson John, seaman
7 Gray David, printer
7 Gill Matthew, porter
9 Wyatt Patrick, cook
11 & 13 Guerin Joseph, liquor saloon
15 Tobin Miss Mary
15 Tobin Thomas, stevedore
17 Bigby Robert, tailor
17 Wiswell Miss S, dressmaker
21 Pool Alfred, coachman
21 Verrall Frank H, clerk
23 McRae Wm, carpenter
23 McRae Wm F, book-keeper
25 & 27 Smith Mrs Mary, grocer
29 Hubley Maynard, bricklayer
31 Brenton John, marine store
31 McLeod John, book-keeper
33 Cotter Garrett, city marshal
33 Simson John, com traveller
37 Salter Robt, engineer
39 Murphy Wm, barber
41 to 49 Donavan W H, soda water
51 Granville Hotel, C Della Torre
55 Connors Thos P, tailor

Here Sackville street intersects.

57 Myers Wm S, gas fitter
59 McLellan Wilson W, barrister
59 Quinan Bernard, com traveller
59 Farquhar Margaret, wid George
59 Boggin John, tailor
61 shop unoccupied
63 Bowes Ann, wid Stephen
67 Cox Wm, boarding house
69 & 71 Holloway Bros, printers
73 Central House, Miss A M Payson
77 Pidwell Robt, boots & shoes
79 & 81 Clarke Robt D, auctioneer
87 to 91 shops unoccupied
93 Phœnix Insurance Co of Halifax

Here Prince street intersects.

Provincial building

Here George street intersects.

95 Knowles' bookstore, A M Hoare
97 Merrill J A, dentist

NOVA SCOTIA NURSERY,
Lockman Street.

PLANTS AND CUT FLOWERS
For all Purposes.

97 Carter F B, manager Progress
99 Cornelius Julius, jeweller
101 Cooke Chas J, fancy goods
103 Hechler Henry, fancy goods
105 Elliot F C, gents furnishings
107 & 109 Wood Bros & Co, dry goods
111 Gates W & A, city music store
113 Lane Chas S, hats & caps
115 British Amer Book & Tract S'cty
117 shop unoccupied
119 Northup & Cossey, tailors trim'ng
123 shop unoccupied
125 Knight & Co, booksellers

Here Duke street intersects.

127 to 129 Wallace J W, dry goods
131 to 133 Woods S E, fancy goods
135 Robson C & Co, dry goods
137 Mackinlay A & W, booksellers
139 shop unoccupied
141 Methodist Book Room
141 Wesleyan office
143 Coleman & Co, hats, caps & furs
145 W C T U lunch rooms
147 Butler A B, agt W C & Co
149 Skinner Arthur E, tailor
151 Doull & Gibson, wholesale cloth'rs
153 Redden A W & Co, boots & shoes
155 Smith G M & Co, dry goods
157 Taylor Robt, boots & shoes
Brown Bros & Co, druggists

Here Buckingham street intersects.

159 & 161 Simson Bros & Co, drug'sts
2 to 6 Masonic Hall
2 to 6 McKeil J J, janitor
8 to 14 houses unoccupied
16 Fraser John, livery stables

Here Blowers street commences.

18 Orpheus Music Hall
22 Scanlan & Henigan, blacksmiths
24 & 26 Gordon & Keith, rear entrance
30 Bashford W H, customs
32 Landis B H, hatter
32 Gorman James, plasterer
32 Crowley Margaret, wid Charles
34 Fox Neil, of R Martin & Co
34 Mullins John, huckster
36 & 38 Nova Scotia Printing Co

Here Sackville street intersects.

40 Wier H V, grocer
42 Connors Mrs J H, restaurant
44 Healey Dominick, bricklayer
44 Preddy William, shoemaker
46 Gooley Laurance, blacksmith
48 & 50 Conlon Bros, livery stables
54 to 56 Bessonett & Wilson crge hdwe
60 to 62 Herald Printing & Pub Co
64 building unoccupied
66 & 68 Maxwell E & Son, tailors
70 Brookfield S M, builder
70 Halifax Shovel Company
72 & 74 Savings Bank

Here Prince street intersects.

76 Manufacturers insurance office
78 & 80 Fraser & Sons, furniture
82 & 84 Flawn Geo L, restaurant
84½ Albro John E, manufacturers agt
86 Campbell A C, sea captain
88 Acadia hotel, G Nichols proprietor
90 Gladwin B, books & stationery
92 Mayflower house, D McPhee, prop
94 Clarke H B, agt Lithograph Co
96 & 98 Acadian Recorder office
100 & 102 Continental hotel
104 Hunt J Johnston, barrister
106 Devlin & Thompson, insur agents
106 Thompson Walter, barrister
106 Thompson James, barrister
106 Veazey Miss L A, Christian scient
106 Gregoire John, laborer
108 Kenny T & E, dry goods

Here George street intersects.

110 Newman W H, jeweller
112 & 114 Hermes Henry jr, tailor
116 & 118 Miller Brothers pianos & org
120 Baptist Book & Tract society
122 Hamilton James T, mer tailor
124 Allan T C & Co, book selrs & stat
126 shop unoccupied
128 & 130 Brown M S, jewellers
132 Moir Son & Co, confectioners
134 shop unoccupied
136 Bannister William, jeweller
138 Drake F W, watchmaker
138 Stevens F W, dentist
140 Kaizer Alfred G, furrier
144 Bezanson H P, gents furnishings
146 Rawley John R, druggist

Here Duke street intersects

148 Hobrecker Alex, tobacconist
150 Smith Bros, dry goods
152 Ross Wm, hats caps & furs
154 Brunning A H, dry goods
156 Taylor Wm & Co, boots & shoes
158 shop unoccupied
160 Leydon & MacIntosh, tailors
162 shop unoccupied

DAVID ROCHE, 236 Argyle St. PAINT BRUSHES.

164 Cohn Max W, clothier
166 Downie & Larsen, boots & shoes
168 & 170 Scovil, Fraser & Page, cloth
172 Granite house, dry goods
174 Robertson C H & Co, china, &c
176 & 178 Silver J & Co, dry goods

Here Buckingham street intersects.

180 & 182 Scott James & Co, grocers
184 & 186 Cunningham Wm, clothing

GRAY'S LANE commences at 450 Upper Water Street and runs west to Lockman.

1 Voltz Fred, seaman
5 Merlin Martin, laborer
5 Harris James, laborer
7 house unoccupied
9 Flynn Wm P, shoemaker
9 Harris Charles, teamster
11 house unoccupied
13 Brace Joseph, laborer
15 Brown John H, jeweller
17 Smith John, laborer
19 Fahey John L, cooper
21 Edwards John, boatman
21 Rogers Eli, stevedore
21 McGrath Michael, truckman
25 Roberts John, laborer
27 Mulvena Arch, foreman
4 Keeping John, engineer
4 Keeping Hannah, wid John
6 Morrison Edward, truckman
6 Morrison Sarah, wid William
8 Lovett George, boatman
10 Crawford J W, of J Crawford & Son
14 Rockwell David P, carpenter
16 Floyd James, baker
16 Garnett Sarah, wid John
18 Fahey Michael J, carpenter
18 Walker Peter, sparmaker
20 Larisey Daniel, carpenter
20 Whalen Patrick, laborer
22 house unoccupied
26 Pond John A, of P & Sutherland
26 McCaskill John, seaman
28 Hutt Sarah, wid David

GREEN STREET commences at Pleasant and runs west to Queen.

1 Haliburton A A, book-keeper
3 Reynolds F H, gents furnishings
10 Chisholm William, lumber mcht
10 Murphy Michael, merchant
14 Heenan Michael, book keeper
16 Morrison A G, barrister
18 Stairs Edward, of S S & Morrow
20 Lanigan Bridget, wid John P
20 Lanigan John W, book keeper
24 Burton John W
30 Hesslein Alex, of H & Sons

HANOVER STREET commences at Harbor (north end) and runs west to Union.

NORTH SIDE.

Railway crossing

Here Campbell Road intersects.

vacant lots and side of building

Here Veith street intersects.

vacant lots and side of building.

Here North Starr street intersects.

65 Stephen Isaac J, storekeeper
65 Gates Amos, teamster

SOUTH SIDE.

2 & 4 Halifax Street Railway Co

Here Campbell Road intersects.

6 Smedley Samuel, grocer
10 Hartlen Wm, carpenter
14 Keating Michael, bricklayer
14 Duggan Helen, wid Charles
16 Brophy John, engineer H M D

Here Veith street intersects.

18 to 24 Duggan's auction sheds
26 Hinch David A, stevedore

HARVEY STREET commences at Pleasant and runs west to Church.

31 West F S, of J T & A W West
33 Hensley G W C, clerk
35 Porter G H, insurance agent
37 Weldon Susan, wid Judge
37 Lee Mrs
16 Kelley Dennis, gardener

ELECTRICAL APPARATUS, all kinds.
Send for Illustrated Catalogue. - JOHN STARR, SON & CO.

HARVEY STREET (West) commences at Maple and runs west to Oxford.

NORTH SIDE.

O'Flaherty Mary, wid Morgan
O'Flaherty Edw, laborer
Myett Chas, builder

SOUTH SIDE.

Harvey Wm J, milk dealer
Harvey Fred, farmer
Gibson Henry D, shoemaker
Gatz Jeremiah, truckman

HARRIS STREET commences at Maynard and runs west to Agricola.

1 to 7 Isnor Wm H, livery stables
9 Adams Henry, sailmaker
11 Hurtle James, carpenter
11 Hubley Norman, salesman
13 Bremner Ephraim, shoemaker
15 Bremner Joseph, shoemaker
15 Haverstock Nahomi, wid Jacob
17 DeMone Chas, carpenter
19 Sweet Wm, hackman
21 Hubley E, of B J Hubley & Son
23 Hubley S, of B J Hubley & Son
6 Frawley Wm, dry good clerk
6 Loner George, teamster
8 DeYoung George, carder C F
8 Studd Edw M, book-keeper
10 Maling Geo B, victualler
12 Dunsworth Matthew, painter
14 Hubley Albert, carpenter
14 Isnor Eliza, wid Levi
16 Byers Benjamin, carpenter
16 Cochrane Abraham, moulder
18 Tanner Wm, carpenter
18 Gibbons James, mason
20 shop unoccupied
20 Genge Annie, wid Morgan

HENRY STREET commences at Morris and runs north to Coburg Road.

1 Madigan Patk, bricklayer & gro
3 Irons John D, house joiner
4 Power Nicholas, detective
6 Kuhn Emma, wid Alex
10 Whytal John L, leather finder
12 Roper Henry, carpenter
12 Gauthro Bathus, porter
12½ Mackintosh Geo, gardener
12½ Yeadon Jas, laborer
14 O'Brien Wm, painter
44 O'Brien Walter, painter
14 Kelley Theodore, cook
14 Kervill Albert, sexton
16 Faulkner Daniel, boots & shoes
16 Lockhart Arch, drill instructor
18 Hare Thos, laborer
18 Greenough Fred, teamster
20 Black James
Laidlaw Geo, teamster

HOLLIS STREET commences at South and runs north to Upper Water.

H M Lumber Yard
1 Brown Evelyn E, wid Herbert
1 Hall J Lees, surgeon
3 Moore Ann, wid Wm

Here Fawson street ends

7 Preedy Henry C
13 Murray A S, of Burns & Murray
15 Ruhland John W, architect
17 Stables, J Scott & Co
23 unused door

Here Morris street intersects.

Nisbet Wm C, grocer
25 Keating J T & Co, builders
27 Nisbet J H, of Nisbet & Drake
29 Gunn Alex, storekeeper
31 Tobin Wm, physician
35 Edwards R, of J A Leaman & Co
37 Morton Martha, wid Geo E
37 Morton Chas, clerk
39 Blair Chas D, mail driver
39 Fraser Chas A, porter
39 Rhud Miss Sarah, dressmaker
51 O'Neil Duncan
43 Fraser Bros, livery stables
45 Holt Elizabeth, wid John
47 Jackson Peter M, stevedore
49 Forsyth G E, of G E Forsyth & Co

Here Bishop street intersects.

51 Matson Capt G, marine school
57 Wylde Mrs Isaac
59 Anderson Alex
61 Keogh J R, army surgeon
63 Pearman H V, specialist eye & ear
65 Keith Elizabeth, wid Hon Alex

MAHON BROS., 97 to 101 BARRINGTON STREET.
GREY AND WHITE COTTONS.

67 Corbett John F, salesman
67 Greer Geo M, insurance agent
67 Notting T, of Congdon & Notting
67 Frame Joseph F, barrister
67 McDonald L X, barrister
67 McNeil Alex, of McNeil & McNeil
69 Anderson F U, physician
69 Anderson Caroline, wid Thos A
75 Trenaman Thos, physician
77 Goodwin Fredk W, physician
77 McKay Margaret, wid Adam
79 Lehan Robert, policeman
79r Larkins Matthew, laborer
79r Adams John, nurse
81 Noble J B, mess bank Montreal
81½ Peters Henry office estate of
83 Confederation Life Association
83 Sichel Simon
83 Mader A I, physician
83 Silver A P, of W & C Silver
83 Fisher Wm, seaman
83 Fisher Mrs Wm, janitoress
85 Fielding C H, physician
85 Porter C H, prof music
87 Mutual Life Ins of New York
87 Delaney W C, dentist
87 Dodge Stephen, physician
89 Read H H, physician

Here Salter street intersects.

91 Gray B G, (Q C) barrister
91 Clarkson Capt C J P, insur agent
91 Black J F, physician
91 Fairbanks C R, real estate agent
91 Young Susan, wid John
93 Naylor John, real estate agent
93 Lyons & Lyons, barristers
95 N S Perm & Building society
95 Parker Hon D McN, physician
95 Payzant John Y, barrister
95 Nickerson Mrs E, janitrix
95 Nickerson Stephen, pilot
97 Taple Robt M, hairdresser
97 to 103 Halifax Hotel
101 Fairbanks Miss L, lending library
105 Cogswell A C & Son, dentist
105 Bell A J, insurance agent
105 Hebb W E, life insurance agent
105 Dearr Mrs Emma R, janitrix
105½ Redmond L J, hairdresser
107 Fraser J A, piano dealer
109 Smith C H, news dealer
109 to 115 Queen Hotel
117 & 117½ St James Billiard Hall
119 Hesslein's building
119 Borden, Ritchie, Parker & Chisholm, barristers
119 Frazee J C P, business college
119 N S Telephone Company
119 Young Richard, janitor
121 & 123 Johnson W H, pianos & org
125 Bowes Jas & Sons, printers
127 offices unoccupied
129 Acadia Powder Co (limited)
129 The Mining Society of N S
131 & 133 Nisbet & Drake, grocers

Here Sackville street intersects.

135 Shortt Alfred, insurance agent
135 Spike C J, insurance agent
137 Woodbury Dr's Bros, dentists
139 McManus A E, merchant tailor
141 Colwell Bros, gents furnishings
143 Tremaine F J (Q C) barrister
143 Smith Geo H, barrister
143 Outram F P, barrister
143 Barnhill J L, barrister
143 McDougall J N V, barrister
145 Smith W C, merchant tailor
147 Smith J Godfrey, druggist
151 LeNoir M U, barrister
151 LeNoir Fannie S, wid P H
151 Teas W H, fruit & confectionery
153 storeroom
155 Hattie & Mylius, druggists
157 & 159 Halifax Piano & Organ Co
161 Critic Publishing Co
161 Clarke Howard, barrister
161 Walsh W W, barrister
161 Bell F H, barrister
161 Bras d'or lime company Co (ltd)
161 Bras d'or Marble Co (ltd)
161 Halifax Land improv Co (ltd)
161 Halifax Printing Co
161 Telephone Fire Alarm Co (ltd)
163 Elliot Freeman, gents furnishings
165 Lowell W L & Co, bankers
165 Jack & Bell, fertilizers
167 Bayley & Murphy, photographers
167 Wright Henry, collecting agency
167 Lynch Peter (Q C) barrister
169 Canada Life Assurance Co
171 MacDonald & Jones, barristers
171 Frame Joseph F, barrister
171 Christie F W, mining engineer
173 Farquhar, Forrest & Co, bankers
175 Direct U S Cable Co (ltd)
177 Queen building
177 Queen Insurance Co
177 Tobin Stephen, superintendent
177 Wickwire W N, physician
177 Edwards A C, insurance agent
177 Edwards & Fielding, gen agt Eq L
177 Equitable Life assur society

NOVELTIES IN FLORAL DESIGNS, at Nova Scotia Nursery.

177 N S Fire Insurance association
177 Union Mutual Life Insurance Co
177 Wylde J T, insurance agent
177 Tremaine H S, architect
177 Ingres school modern language
177 Belcher & Black, typewriters
177 Supt Direct Cable Co's office
177 MacCormack Mrs James, janitrix
177 MacCormack James, stevedore

Here Prince street intersects.

181 Union Bank, Halifax
181 Saunders R E, bank messenger
181 North American Life assc Co
181 New York Life Insurance Co
181 Smith Mrs Sarah, janitrix
183 King & Barss, barristers
183 Boak H W C, barrister
183 Oddfellows Hall
183 Grand Scribes office S of T
183 Twining E C, broker
185 Levy & Michaels, jewellers
187 Harrington & Chisholm, barstrs
189 Sievert J G, tobacconist
191 C P R Telegraph office
193 Forsyth, Sutcliffe & Co
195 Singer Manufacturing Co
197 Bennet J Gordon, physician
197 Small Edward J, bookbinder
197 Bulmer John T, barrister
197 Margeson J M, photographer
197 Barratt James C, printer
199 Lepine Bros, gents furnishings
199 Campbell Wm, merchant tailor
201 Burns & Murray, dry goods

Here Cheapside ends.

P O Building & Custom house

Here George street intersects.

203 Silver W & C, dry goods
205 & 207 Bank B N A
209 shop unoccupied
211 Hillis James, foundry warerooms
213 to 221 Longard Bros, steam fitters
223 Pearman W M D, baking powder
225 London Rubber Stamp Co
225 Moody Alex, printer
227 unused door
229 Warehouse Kelley & Glassey
231 Hamilton G J & Sons, confect
233 Mott J P & Co, spice manuf

Here Duke street intersects.

Sweet R J, grocer
235 & 237 N S sugar refinery office
239 & 241 Fishwicks express office
239 & 241 Canadian & American ex Cos
243 Oland S Sons & Co, brewers
245 to 249 Customs exam warehouse
251 & 253 Gorham J W & Co, grocers
2 Peters Mary, wid Henry
2 Creamer Mary, wid Daniel
4 Borradaile Richardson I R Dep
14 Preedy H C, boarding house
16 Mackinlay C H, of A & W Mac
16½ Scott A M, of J Scott & Co
18 Stairs Jas W, of Wm S S & Morrow
22 Church Hon C E, com Wrks & Mns
24 house unoccupied
26 Duffus W S, Dartmouth Ropewrks
30 Muirhead Jos, of Muirhead & Co
30 Cook Elizabeth, wid Samuel

Here Morris street intersects.

32 & 34 Gardner And J, livery stable
38 Gunn Alex, of A Gunn & Co
38 Austen Mrs Lewis, janitrix
42 Ronayne Charles, storekeeper
46 Olive John L, builder
46 Lewis John, hairdresser
54 Woodill Robert, coal measurer
56 Tremaine Miss Jane
58 & 58½ DeWitt George, physician
60 & 62 Lovett Hse, Corbin W, prop

Here Bishop street intersects.

Government house and grounds
66 McCauley Samuel, teamster
80 Renner Charles, fish dealer
84 Mahon John C, of Mahon Bros
86 Lawson Miss Ann
92 Russell house, Mrs F Brittain

Here Salter street intersects.

96 Kenefick Patrick, porter
98 Fleming Frank, electrician
98 Kinnear Wm T, collector
100 & 102 O'Donnell, E W, mason
102 Thompson Maria, wid William
102 Eagleton James, painter
102 Bennett Annie, wid John
104 Kearney Patrick J
104 Ryan Mary, wid James
104 Connors Thomas, plumber
106 Fleming Ann, wid John
108 Wilch Richard B, book-keeper
108 Bourdillault Eliza, wid J
108 Vernon Charles, sea captain
110 Goldsmith George, clerk
110 Davidson Sarah, wid Richard
110 Lee Ellen, wid Laurence

DAVID ROCHE, 236 Argyle St. Glass, Putty, &c.

110 Barratt James, printer
110 Barratt Hugh
110 DeYoung Francis
110 Brown Michael, laborer
110 McLeod William, laborer
112 Marks John, restaurant
114 Belworth James, laborer
114 Kane Michael, laborer
114 Martin George, storekeeper
114 Hedlen John, laborer
114 Cook Frederick, groom
114 & 116 Austen Bros, mining sups
118 King H M, livery stables
116 Ryerson Henry, cabman
120 Fluck Geo J, hair dresser
122 Fluck G H, dentist
122 McNeil & McNeil, barristers
122 Bennett Margaret, wid Samuel
124 Edison General Electric Compy
126 C P R & W & A R ticket office
126 Barry C R, ticket agent
126 Dom Exp Co and West Ex Co
130 Mitchell Mrs Mary, boarding
132 Intercolonial ticket office
134 Grand Trunk railway office
136 Jones Carleton, physician
138 & 138½ N S Power Co, limited
138 & 138½ National Construction Co
138 & 138½ Halifax Illum & Motor Co
140 Cahill John, hairdresser
142 & 144 Ruggles St Clair, tailor
146 Flavin & Stay, Boston Hotel
150 Watson John, brass founder

Here Sackville street intersects.

152 Buckley Miss C M, dry goods
154 Smith C H, barrister
154 Greer Geo M, insurance agent
156 Stanford Robert, tailor
158 Knight & Munro, harness makers
160 Chisholm John, shoemaker
162 Hanright F W, barrister
162 Fisher W J R, Italian consul
162 Reynolds C F, Ætna life insurance
162 McSweeney W B, barrister
162 Meynell E D, insurance agent
164 Doyle E F, agent Imperial Ins Co
166 Mackintosh Jas C, broker
166 Cahalane Thos J, barrister
166 Power Hon L G, barrister
166 Menger John, barrister
166 Ferguson W H, collecting agent
168 Western Union Telegraph Co
170 Fitzgerald John, linemn W U T C
172 to 176 Halifax club
178 to 182 Bank of Montreal
184 Murdochs' Nephews, dry goods

Here Prince street intersects.

Provincial building
Fielding W S, provincial secretary
Reynolds W K, prov cashier
Lawson Prof G, sec agriculture
Murphy Dr Martin, prov engineer
Crown land department
Church Hon C E, com W & M
McKay A H, supt education
Provincial library, F B Crofton
Longley J W, attorney general

Here George street intersects.

186 Merchants' Bank of Halifax
188 Bank of Nova Scotia
190 Anderson Geo, mess Bnk of N S
192 & 194 Stairs John & Co, hardware
196 to 204 Kelley & Glassey, liquors
198 McNab John
198 Higgins Michael, clerk
198 Gerard Edward, printer
200 Excise warehouse
202 Clifton house, Thos Martin, prop.
206 & 208 Wilson J E, stoves
210 Halifax & Bermuda Cable Co
212 Beattie Matilda, wid Rob
214 & 216 Brown & Webb, druggists

Here Duke street intersects.

Peoples' Bank of Halifax
218 & 220 Woods S E, warehouse
222 Robson's back entrance
224 McFatridge W, stove dealer
224 Nolen John, contractor
226 & 228 Muirhead & Co, plumbers
226 Woodling Chas P, plumber
230 to 234 McDougall A & Son, liqrs
236 Forsythe Geo E, grocers

HOLLIS STREET (South) commences at Malcolm & Johnston's wharf and runs north.

15 Wilson A & Sons, fish dealers
17 Wilson A, of A Wilson & Son
19 Wilson Saml, of A Wilson & Son
21 McMahon Andw, firmn gas wrks
23 Humphrey Thos, fireman gas wrks
2 Kennedy Michael, teamster
2½ Day William, carpenter
2½ Hart Charles F, seaman
4 McDowall Thomas, gardener
6 Madga John, laborer
6 Carrol Bridget, wid John
6 Cox Ann wid Fred
6 McDonald Mrs Maggie

C. M. SMITH & CO., COTTON SHEETING,
155 Granville Street.

Here Victoria lane commences.

14 Bedford Allan, McDougall's distly
14 Burns Michael, teamster
16 Dunbrach William, gardner
18 Butler Richard, teamster
20 Doyle Laurance, laborer
20 Robinson Elizabeth, wid George
22 Gamble Ann, wid John
24 Douglas D F, painter

HURDS LANE commences at 190 Upper Water and runs west to Brunswick.

1 Taylor John, pedler
3 to 7 houses unoccupied

Here Barrington street intersects.

9 & 11 Moir W & A, iron foundry
13 Trider Edward, storekeeper
15 Curtis Henry, fireman
17 Kaizer Charles, hatter
17 Crooks James, seaman
17 Garrett Cassie, wid Charles
19 Garde James, piano maker
19 Power James, cooper
½ Granville Samuel, shoemaker
2 Blakely Mrs George, Osborne hse

Here Barrington street intersects.

6 Christensen Hans, seaman
6 Olsen Annie, wid Andrew
8 house unoccupied
10 O'Toole Terrance, carpenter
12 Himmelman James, cooper
14 Robinson Susan, wid Alex
18 & 20 Chase J M & Co, match mfrs

Here Starr street intersects.

24 Adams Ann, wid William
24 Wambolt Samuel B, carpenter
24 Flinn Ellen, wid James
26 Dady Walter M, seaman
26 Melvin Wilber, clerk

INGLIS STREET commences at 86 Pleasant and runs west to Tower Road.

3 Cogswell A W, of A C Cog & Sons
5 Lithgow Wm, Glace Bay Coal Co
7 McLaren H R, insurance agent
9 Cunningham Frank, real est agnt
11 Woodworth M K, wid B B
11 Patrick William, com traveller
13 Symonds Agnes, wid William S
15 Cahan C H, M P P, editor Herald
17 Davis John C, customs officer
17 Davis Miss Jane
19 Langenberg A, customs officer
21 Bessonett John S
23 Annand Charles, publisher
25 McGregor James G, prof Dal Col
27 Chipman J A, flour merchant
29 McDougall C B, distiller
31 Wilson James E, hardware
35 Marr Frank A, millinery
37 Laidlaw John
37 Laidlaw Harry, parcel delivery
39 McNab William, printer
41 Margeson Miss Mary
43 Blowers Oswold

Here Bland street intersects.

45 Starr Rebecca, wid George H
51 Adams Edward, com merchant

Here Lucknow Terrace commences.

73 Weldon Richd C, Dr, prf Dal Col
75 house unoccupied
85 Johnson H T, wid J H
85 Johnson Robert M, builder
87 Salter William, Elec Light works
89 Smith Edward
91 Clarke H B, mgr Academy Music

Here South Park street commences.

99 Corbett F D, of F D Corbett & Co
101 McNab John
109 Reynolds Walter B, of W B R & Co

Here Mitchell street commences.

22 to 34 Brookfield S M, builder
36 Roberts F, of Rbts, Simpson & Co
38 Black W A, of Pickford & Black
40 Duncan D H, cashr M Bnk of Hfx
44 Morrison J A, W I merchant
46 Terrance W B, acct M Bnk of Hx
48 Silver W C, of W & C Silver
48½ house unoccupied

Here Bland street commences.

50 Stephens Alexander
52 Chipman B W, broker
54 Brookfield W G, of Brkfield Bros

Here Brussell street ends.

56 Keith Donald, of Gordon & Keith
62 Roy J E, Halifax Piano Co
82 house unoccupied

CUT FLOWERS AND FLORAL DESIGNS,
At Nova Scotia Nursery, Lockman Street.

Here South Park street commences.

96 Fluck George J, hairdresser
98 Sutcliffe EB, Forsythe, Sutcl & Co

Here Ivanhoe street ends.

102 McDonald H A, of McD & Co
104 Musgrave Geo, of Musgrave & Co
106 Henderson Jos R, of H & Potts

JACOB STREET commences at 114 Upper Water and runs west to Brunswick.

7 to 11 Clayton & Sons, clothiers
13 Zwicker H B, victualler
15 Trinity church (episcopal)
15½ St Andrew's drug store

Here Poplar Grove commences.

17 Griffin J P, stationer
19 Brokenshire J D, watchmaker
19 Brokenshire W E, jeweller

Here Starr street commences.

23 Inglis J M, grocer
25 Lawson Miss, dressmaker
25 Cooper James, pattern maker
25 & 27 Vicary Mrs M, variety
29 Eisnor P H, pork dealer
31 Vincent William, variety
33 & 35 Vonschoppe C F F, packer
37 Larder S, watchmaker
39 & 41 Courtney T F, liquors
4 Semon Zera, pepper pot kitchen
6 Roche David, painter

Here Grafton street intersects.

10 Gray Austin, gardener
10 McGowan Jacob, truckman
10 Taaffe Dennis, tailor
10 Geddes Elizabeth, wid William
14 Marsh Thomas, gardener
14 Gerrard Thomas
18 Tobin Nicholas, stevedore
18 Hefferan P W, can maker
20 Perry Harry, sapper R E
20 Murphy Mary, wid John

Here Albermarle street intersects.

22 to 26 Flynn James, restaurant
28 Bastie John, shoemaker
30 to 34 Parker George, furniture

JAMES STREET commences at 17 West and runs north to William.

1 Peers Miss Eva
13 Hannigan Timothy, truckman
19 Clancy Robt, city collector
25 Saunders Joseph, laborer
4 Antony Elizabeth, wid John
4 Johnson George, cooper
6 Turney John, shoemaker
6 Chandler Prince, seaman
16 Little James, plasterer
18 Wood John, bricklayer
18 Toftt Wm, laborer
20 Wood Susan, wid Andrew
20 Conrod Caroline, wid William
20 Wood George, stone cutter
26 Merlin John, butcher
30 O'Rourk George, laborer
30 Deegan Nicholas, painter
32 Ellis Charles, seaman
32 Henry William, laborer

JOHN STREET commences at 45 West and runs north to Charles.

1 MacKay Mrs James, grocer
7 Borgle Benj, carpenter
11 Eisnor P H, pork dealer
15 Nauffts Isaac, carpenter
17 Mullally Thos, carpenter
17 Smith Chas, shoemaker
17 Gwatkins Phebe, wid James
21 Watson James, podlar
21 Smeardon Francis, carpenter
25 & 27 McLellan Angus, grocer
33 Shubley James, shoemaker
33 Shubley Elizabeth, wid James
33 Beaumont John, fireman
35 Hubley B J, of B J Hubley & Sons
39 Power Richard, carpenter
39 Ritchey John, sea captain
41 Warner Chas A, carpenter
41 Roberts Wm, wharf builder
43 Taylor Annie, wid Horatio
43 Curtis Fred W, carpenter
45 Carmichael Robt, stair builder
57 West John C, clerk

WEST SIDE.

Cawsey Wm H, grocer
2 Baker Peter, carpenter
4 Meagher Bridget, wid John
12 Boosey John, teamster
12 Bulger John, fireman
14 Murray Gilbert, tailor

DAVID ROCHE. | Stains for Wood. | 236 Argyle St.

14 Isnor Edwin, confectioner
18 Hubley Cyrus, customs officer
20 Smeardon Richard, carpenter
20 Wilson Jane, wid Lewis
22 Myers Wm, carpenter
24 Crowell John, sailmaker
26 Isnor Wm, engineer
26 Webb Richard, laborer
28 Rose John, shipwright
32 Berry Wm, customs locker
34 Ridgeway Charlotte, wid Joseph
34 McLean Daniel J, laborer
36 Tomkins Wm A, plumber
36 Isnor Thos, clerk
40 Grant Wm H, teamster
40 Grant Margaret, wid Samuel
42 Murphy J L, carpenter
44 Power Wm, machinist
46 Thomas Wm, soap chandler
48 Moules Thomas, mason
52 Campbell J A, boiler maker
54 Clark Jas, boiler maker
56 Etter Joseph, carpenter

JOHN'S LANE commences at 68 Maynard and runs west to Common.

7 Kiley John, painter
7 Kiley Wm, brush maker
7 Boyce Harry, laborer
9 Ward Albert, engineer
17 Cox Hannah, wid Chas R
17 Bashford Elijah, wid Wm
19 Roach Michael, laborer
19 Johnston Wm, laborer
19 r Potter Alice, wid James
6 Reynolds Jane, wid Michael
6 Reynolds John, coachman
8 Richardson Stephen, teamster

JUBILEE ROAD commences at Summer and runs west to North West Arm.

NORTH SIDE.

Camp hill

Here Robie street intersects.

1 Caldwell Wm, blacksmith
3 Murphy Martin, prov engineer
Smith Peter S, printer
Lowry Samuel, painter
23 Parker M M, farmer
25 Anderson John M, printer
25 Roberts Mrs Mary, nurse
27 Toale John, brass finisher

Here Louisburg street commences.

Royal Blue grounds

Here Walnut street intersects.

Leary Robert, laborer

Here Chestnut street intersects.

Forrestall Richard, grocer

Here Maple street intersects.

91 Pitkin George, grocer
97 Hooper Wm, gardener
109 McDonald James, truckman

Here Oxford street intersects.

143 house unoccupied
163 Almon Hon W J, M D
163 Almon Chas M, regtr of shipping
177 Lawson Henry, boarding house
177 Thompson Bertha, wid John

Here Norwood Road commences.

179 Anderson C W, of C & W Anderson

SOUTH SIDE.

Camp hill cemetery

Here Robie street intersects.

Churchill Geo S, grocer

Here Walnut street intersects.

vacant lots

Here Chestnut street intersects.

McGlone Thos, dairyman
Chisholm Wm, carpenter

Here Maple street intersects.

vacant lots

Here Oxford street intersects.

Geldert J Morris, customs officer
Hillside farm
Spike Clarence J, insur agent

KAYE STREET commences at 28 Campbell Road and runs west to Gottingen.

9 Johnston C E, of T E Johnson & S
11 Dalrymple Robert J, expressman
13 Peterson August, stevedore

"UNIQUE" TELEPHONES; "SAMSON" BATTERIES.
Send for Illustrated Catalogue. - JOHN STARR, SON & CO.

13 Cole Alfred M, brass finisher
25 Mooney David M A, engineer
25 Mooney Patrick C C, barrister
27 house unoccupied
35 Bond Alexander, N S dairy
37 Methodist Church
6 & 8 Overy's express stables
10 Cameron David, engineer
12 Martin Charles F, pilot
14 Burke James, checker I C Ry
16 Ryan John, train master
22 Ward Fitzgerald, carriage builder
34 Clarke John T, laborer
36 Curran Patrick, asst mang N S S R
36 Curran T J, clerk P O insp office
38 Mumford Clifford A, drug clerk
40 Pierce Peter
42 Fenerty Wellington, carpenter
44 Allison John G, book-keeper

KEMPT ROAD commences at 150 North and runs north to Three Mile House.

31 Curtis Wm J, butcher
31 Brown Hugh, milkman
33 Taylor Harriet, wid Wm
37 Morgan James, carpenter
39 Wood Joseph F, carpenter
41 Troup A P, commercial traveller
43 Haverstock Jas R, cooper
43 Findley Alex, employee P F
45 Soper John W, carpenter
47 Way Henry R, grocer
51 Webber Philip, grocer

Here May street ends.

61 & 63 Edwards Edw, blacksmith
63 Latter Jas, employee C F
67 Garroway John, employee P F
67 McKinley James H, laborer
69 Gibson Joseph, carpenter
71 Burns Jas A, harness maker
75 Holland Teresa, wid Edwin
77 Fader Henry C, mason
77 Taylor Isabella, wid Edward
79 Young Rufus C, laborer
83 Publicover Julia, wid George

Here Bloomfield street ends.

Bloomfield street school grounds

Here Almon street intersects.

97 Bell George H, farmer
101 Loughton John, employee C F
103 McMillan Murdock, engineer
105 Duncan Thos, blacksmith

Here Bilby street ends.

115 Goudge Edward, book-keeper
117 Wyatt John, overseer C F

Here Macara street ends.

vacant lots

Here West Young street intersects.

Coulter Robert, farmer
Railway crossing
McLeod Wm R G, truckman
Nicholson James, farmer
Nicholson Alfred J, farmer

WEST SIDE.

2 Doyle Andrew, customs clerk
8 Ryan John, fireman
10 Fahie Matthew, laborer
12 Marshall Miss E
14 Keating M J, painter
20 Hyland James, cooper
26 Peart Rupert, fancy goods
28 Bennett Joseph B, clerk
30 King Alfred, com traveller
34 King Richard, builder
40 Salterio Thos, baggage master
42 MacGowan Wm W, cooper
46 Ott J E, shipwright
46 Cryden R H, purser
48 Fader Geo A, builder
50 MacKinlay Wm, laborer
50 Hobbs Wm, tinsmith
54 Davis Sarah, wid Wm
56 Shadbolt George, coal carrier
56 McNichol Allen
58 Watt James A, carpenter
58 Venson John, laborer
60 Fitzgerald Wm, laborer
78 Crawford Sarah, wid George
82 Barron Thos, mason
86 Jones Wm J, machinist
88 Gilfoy Patrick, truckman
90 Gilfoy Wm, laborer
92 Gough Thos A, carpenter
92 Flack Sarah, wid Andrew

Here Almon street intersects.

112 Ferguson John, variety
122 Weatherdon Wm, shoemaker
124 Glancey John, farmer
126 McLellan David, truckman
128 Karney James, butcher

PALMS AND DECORATIVE PLANTS,
At Nova Scotia Nursery, Lockman Street.

Cotton factory
Taylor John, manager C F

Here West Young street intersects.

Henderson & Potts, paint factory
Veith Miss Susan
Letson R A, manager
Elliott David, dairyman
Minor Thos, teamster
Deal Agustus, blacksmith
Three Mile Church

KENNY STREET commences at Campbell Road and runs west to Gottingen.

NORTH SIDE.

Mulgrave park

Here Acadia street intersects.

93 Campbell J, car foreman I C R

SOUTH SIDE.

2 Herbert A G, conductor W & A R
4 Phillips M, engine cleaner I C R
4 McLeod Wm, shoemaker
6 Guess Edward, blacksmith
6 McKenzie Wm J

Here Acadia street intersects.

94 Green Edward A, cooper

KENT STREET commences at Pleasant and runs west to Queen.

NORTH SIDE.

25 Duffus John, Insurance broker
25 Duffus K, wid of Willie
25 Duffus G A, Capt R A

SOUTH SIDE.

2 Conrad Rufus, nurse
2 Berringer Henry, nurse
2½ White Daniel R, fireman
2½ Davidson David, carpenter
4 Blethen Chas, inland revenue
6 Wilson H G, life insurance
8 Floods Mrs Mary, tailoress
10 Shute F, carpenter
10 Kaizer Eliza, wid Alfred
14 Roue James, mineral water
16 Stairs John F, M P
18 Pollok Rev A, prof P Hill Col
20 house unoccupied
28 Howe Douglas, dep regr probate
28 Howe Margaret, wid Wm
28 Ward Agnes P, wid W D
36 Murphy Amelia, wid Jas H

KING'S LANE commences at 63 Cunard and runs north to West.

21 Meagher Rebecca, wid John
21 Walker Robt, carpenter
6 to 16 Johnston's lumber yard
18 McNeil John, butcher

Here Chestnut Lane commences.

20 Horne A, wid Samuel
20 Horne Alfred, telegraph operator
22 Fraser Angus, policeman
24 Pace Robert, policeman
26 Nickerson Caleb, sergt police
26 Gray Jeremiah, carpenter
28 Hawley Wm, foreman city works

KINGS PLACE commences at 205 North and runs north.

1 Malone Patrick, teamster
3 Hartnett Richard, truckman
9 Nott James, carpenter
11 Johnston Thomas, teamster
13 Lockyer Robert, hostler
15 Tomlin Samuel, coal hawker
17 Mount George, laborer
2 Lapierre Andrew, clerk
12 Shay Patrick, laborer
14 McDougall D, conductor st cars
16 Burgess Daniel W, laborer
18 Publicover Abraham, carpenter
20 Kirby Chas, carpenter
22 Daine Richard, grinder
22 Wright John, engineer
24 Blakeney Amos H, clerk
26 Jordan Martin, coachman

KLINE STREET (south) commences at Quinpool Road and runs north to Chebucto Road.

EAST SIDE.

Welsman Wm, gardener
Gilpin Richard J, truckman

WEST SIDE.

Long Edward, truckman
Glazebrook John, stone cutter

Painters' Supplies. | **DAVID ROCHE, 236 Argyle St.**

Shanks Edward, truckman
Keddy Peter, laborer
Pace John, laborer

KLINE STREET (north.)

EAST SIDE.

Kempt John E, foreman city wks

WEST SIDE.

Smeltzer Davin, dairyman
Pearly Patrick W, truckman

LADY HAMMOND ROAD commences at Duffus and runs west to Kempt Road.

NORTH SIDE.

Hubley Wm J, grocer
Hubley Stephen J, carpenter
Timmins Jas T, truckman
Jones Hannah, wid Philip
Mason Elisha, blacksmith
Murray Bridget, wid James

SOUTH SIDE.

Fader Amos, butcher
Alner John, laborer
Shortell Peter F, butcher
Pickering John, teamster
Murray John, laborer

LAWRENCE STREET commences at 55 Windsor and runs west.

1 & 3 Hubley Andrew A, grocer
5 Paul Albert, carpenter
7 Dancey Wm H, carpenter
7 Collins Frank, carpenter
9 Boutillier Jacob, carpenter
11 Mills Hubert, laborer
11 & 13 Hurshman James, grocer
31 Beattie John T, bricklayer
4 Hurshman Geo F, porter
10 Foster Wm, builder
28 Craig Mary, wid George
32 Mumford Inglis T, carpenter

LeMARCHANT STREET commences at south and runs north to Coburg Road.

EAST SIDE

1 Cooke Wm J, carpenter
7 Bellfountain Geo, gardener
9 house unoccupied
23 Dowling Daniel, coachman
55 Laidlaw Chas, painter
79 Murphy Mrs A F
79 Major Lewis, of T Major & Son

Here Coburg Road intersects.

Carman Chas H
houses building

WEST SIDE.

54 Grant James, butcher
54 Belfountaine Joseph, laborer
54 Belfountaine Julia, wid Joseph
56 Frye Abraham, salesman
56 Anderson Alex, carpenter
house building
Stensrud Magnus, storekeeper
Anderson James, barber

Here Coburg Road intersects.

house unoccupied
Forbes Jas A, teller Hfx Bkg Co
Wiltshire Frank, colonial agent
Harrington A E, agt U S P Ins Co
Public school

LETSON'S LANE (or court) commences at 126 Morris and runs south.

1 McMahon Thomas, truckman
3 Hill Wm, laboror
5 Davies Mark, laborer
7 McMahon Thos, coachman
2 Dillon John, truckman
2 Griffin Maria, wid John
4 Smith Richard, laborer
6 house unoccupied
8 Murphy Andrew, gardener
8 McKinnon Elijah, nurse

LOCKMAN STREET commences at Cornwallis and runs north to Campbell Road.

Caldwell Samuel, victualler
1 Leahy Thomas, gardener
3 Lannan James, laborer
3 Conway John, laborer
3 Conway Mary, wid John
9 Kelly John, laborer
9½ Shaw Mrs James, variety
9½ Shaw James, laborer
11 Brennan Ellen, wid Thomas
13 McGrath John, laborer

NOVA SCOTIA NURSERY, LOCKMAN STREET.
☞ TELEPHONE 348 ☜

13 Dady William, seaman
17 Norris John, laborer
19 Baldwin Catherine, wid Nicholas
19 Power John, carpenter
19 Power James, rigger
19 Abriel Joseph, tinsmith
19 O'Reagan Timothy, caulker
21 Gerrior Mary, wid Stephen
23 Kenny William, seaman
24 Johnstone Daniel A, clerk
25 Mulcahy Mary, wid Michael
27 Mulcahy Michael, machinist
27 Buchanan John, cooper
27 Bennett Edward J watchman
31 Naylor John B, J B Naylor & Son
33 Glazebrook Charles, pilot
35 Rhyan Michael, laboror
35 Barrett John, laborer
39 Thomas Mary, wid John
39 Mulcahy Mary Ann, wid Joseph
41 Marshall Misses, private school
43 Adams Mrs Catherine, midwife
43 Adams Richard B, produce dealer
43 Kent Thomas L, gold miner
43 Redpath Mrs Thomas
45 shop unoccupied
47 Graham Samuel, agent
49 Venables James, physician
51 Hart George W, of Hart & Murray
55 Mackay Jane, wid William
55 Yeomans Elizabeth, wid James
61 Wilson Lewis A, blacksmith
63 Hoar Maurice, shoemaker
63 York Louisa, wid Benjamin
63 Norcott James, laborer
65 Bayer Frank, of Power & Co
67 Spry Thomas, jr, clerk
69 Spry Thomas, pork dealer
71 Robertson Alex, guager
73 O'Sullivan John, asst city marshal
75 Osmon John, messenger prov bldg
77 Osman Minnetta wid John
81 Bishop George, butcher
81 Ward Mrs L, dressmaker

Here Gray's lane ends.

83 shop unoccupied
85 Wambolt Alfred, cooper
85 Mernery Frederick, laborer
87 house unoccupied
89 DeFraytas Charles S, tobacconist
91 Romans James, city waterman
93 Smith Daniel J, grain measurer
95 Williston Henry M, strekpr I C R
97 Cogswell William, coal measurer
97 Vassallo Alphonso, butcher
99 Fenton Frederick, grocer

Here Gerrish street intersects.

103 Kimber William, coal hawker
107 Templeman Robt T, book-keeper
109 Hargrave Alfred, man S S MacC
111 Larder Alfred, sea captain
111 Bigelow Morse, book-keeper
113 Fairgrieve Thomas S, brewer
115 Newcombe Geo C, furniture dealer
119 Burns John, laborer
119 Hogan Thomas, boiler maker
119 Cosgrove Michael, mason
125 Wilson J R, secty school board
125 Wilson T G A, boots and shoes
135 James Benjamin, cooper
139 Graves George W, hackman
141 Fanning John, sea captain
145 O'Mullin Robt, of P & J O'Mullin
147 O'Mullin J C, of P & J O'Mullin
151 Canavan William
151 McNellen Henry, victualler
151 Canaven Frederick, grocer
153 West Jas T
155 Morine John D, sea captain
157 McDonald Isaac, milk dealer
159 & 161 Huggan Mrs Thos, grocer

Here Artz lane intersects.

163 Power Edward, painter
169 Bowser Jacob, builder
169 Verdi George, clerk
173 Megeney Richard B, hide dealer
177 Pickford Charles, book-keeper
179 Hart Edward F, clerk
181 Farquhar J, of Farquhar & Forrest
183 Baxter John M, editor chronicle
185 Frederick William H, grain measr
187 McEachren Christina, wid David
187 Blackadar Wm H, sailmaker
191 Outhit Charles W, com merchant
193 DeWolfe J W, comn merchant
195 Morley Frederick W, builder
195 Martin Walter, of R Martin & Co

Here Bedford avenue commences.

BEDFORD AVENUE.

1 O'Sullivan Dennis, R R clerk
3 Outhit Jno, of Hamilton & Outhit
5 Harris Frederick
7 Knowlan Lucy, wid J B
197 Atkins Caleb, Capt S S Newfield
199 Hurley William J, carpenter
201 Offen Thomas W, block maker
203 Carson Henry, Jeweller
205 McCaughlin Robert, grocer
207 Blackadar C H, of C H B & Sons

DAVID ROCHE, 236 Argyle Street. | **JAPANS.**

209 Bentley Sophia, wid William
211 Adams Henry, cooper
211 Ross John, engine driver I C R
213 Power Thos M, druggist

Here North street intersects.

I C R station to end
4 Hills John E, grocer
6 storeroom
8 shop unoccupied
10 r Murphy Matthew, laborer
10 r Murphy Dennis, tailor
10 r Drake Horatio, master mariner
10 r Kennedy Stephen, printer
10 r Kennedy Hanora, wid James
10 r Bond Alonzo, hackman
10 r Dunn Catherine, wid William
10 r Butt Edward, laborer
10 r Butt William, laborer
12 Pepper John, grocer
12 Fitzgerald Thomas, laborer
16 r Esper John, hawker
16 r Kerrice John, seaman
16 r Butler John, laborer
16 r McNeal Anthony, laborer
18 Kee Whar, laundry
18 to 24 St Patrick's schools
26 & 28 O'Brien John, grocer
28½ Davis Chas S, barber
30 Davis George, letter carrier
30 Peters Margaret, wid John
30 r Morrisay Thos, laborer
30 r Laurilliard Susan, wid John G
30 r McLeod Norman, baker
32 Walsh Mary, wid Edward
34 McCarthy Mrs M, grocer & baker
36 O'Bryan Edw, harbor master
36 Dupree Hanorah
38 Juergens Werner, collector
40 Larsen Theodore, of Downie & L
42 Mulcahy Thos J, cooper
44 Twohig Sarah, wid Patrick
44 Hynes Louisa, wid James
44 Getty Henry, carpenter
46 Cumming Thos A, clerk
48 Clayton W J, of Clayton & Sons
50 McColl R F, dry goods
52 Rudge Jas, boiler maker
54 Maitland Miss Jane, variety
56 McGuire Philip, book-keeper
58 O'Brien Johanna, wid Michael
60 Sellers John A, carpenter
62 Leitch Andrew, engineer
64 Lange Ove, com merchant
66 Cutler Robert, accountant
66 Cutler Eleanor, wid Robt
70 Dixon Thos, stevedore
72 Francis Thos H, auctioneer
74 Dixon Margaret, wid David
76 Kent John, of J & A Kent
78 Quinn Martin, watchman
78 Wells Wm, cook
80 Lockhart Mary, wid Joseph
82 McNamara W H, checker D W T
82 McMullin Danl, oiler S S Newfield
82½ shop unoccupied
84 & 86 MacNamara R, shoemaker
88 Tufts Chas, mason
90 Fitzpatrick Wm, storekeeper
90 Fitzpatrick Ellen, wid Michael
92 Campbell John, mail clerk
94 Moir Wm, of W & A Moir
96 Morton Robt, cable operator
98 McCoughlan Archd, clerk
100 Elliott Jas F, book-keeper
104 Lang Mary Ann, wid Daniel
104 Ryan John, stevedore
104 Doyle Wm, ballastman
104 Wilson Elizabeth, wid Wm
104 Harrison Ernest, checker
106 Rose Stephen, truckman
106 Rose Stephen Mrs, variety

Here Gerrish street intersects.

108 Gibbon Thos L, jeweller
108 Foster Daniel, carpenter
108 Gibbon Wm, fruit dealer
112 Shaw Emma, wid James
116 Shanks W A, watchmaker
118 Boutillier Thos J, laborer
120 Scott Johanna, wid Wm
124 house unoccupied
126 Heman Saul, tailor
128 Sturney Albert, book-keeper

Here Lockman Terrace commences.

LOCKMAN TERRACE.

1 Crossley Victor, painter
1 Crossley Sarah, wid Wm
2 Dimock J S, carriage builder
3 McCaffrey James, clerk
3 McCaffrey John, book-keeper
4 Monamy John G, moulder
134 Spain W H, baggage master I C R
136 Atkinson Wm, fruit merchant
138 Baldock Wm, cable operator
140 O'Sullivan Martin, victualler
142 Gould Wm, customs clerk
146 Webster Clara, wid Jacob
148 Hurwrey Fred J, painter
148 Harraher Martin, mason
150 Dalgleish Dougall, boiler maker
152 Muhlig Christian, wid George
152 Crooks Edw S, laborer
158 r Burns Thos, laborer

TELEPHONES AND SUPPLIES.
Send for Illustrated Catalogue. - JOHN STARR, SON & CO.

158 r Sweeney James, laborer
158 r Hogan Michael, shoemaker
158 r Hinch John, plasterer
160 & 162 Bradley Thos, fancy baker
164 Spike Thos, jeweller
166 Craig John, boots & shoes

Here Artz Lane intersects.

168 Pearman Wm, baking powder mf
170 Weatherbe Fredk, shoemaker
172 Weatherbe James L
174 Pledge David, clerk dockyard
176 Brodie Charles, carpenter
180 Lanigan Patrick, mason
186 Macdonald R, of Macdonald & Co
192 O'Brien John, printer
194 Bonan Joseph, laborer
196 Umlah William, laborer
198 Herb John, teamster
198 Fitzpatrick James, laborer
200 Parson Jacob, book-binder
202 Musgrave J D, car inspec I C R
206 Richardson George, mess man
208 Dixon Miss Ella, boots & shoes
208½ Spain William, pensioner
210 Nova Scotia General Agency
212 Macdonald Mary, wid John
214 Langille Albro
214 Ryan William, laborer
216 Johnson Mrs A M, lunch room
216 Johnson Franklyn, insur agent
218 Hubley J S & Co, grocer
220 Adams Wm A, grocer

Here North street intersects.

Harris Jas H, N S nursery
238 house unoccupied
240 Taylor J E M, painter
240 Taylor Charlotte, wid John M
242 Grace T, of Grace & Gastonquay
244 Clay E M, immigration agent
246 Nisbet Wm, builder
248 West Samuel C, book-keeper
250 Clay T E, asst immigration agent
252 Hyde Wm E, com merchant
254 & 256 Nova Scotia nursery

LONGARD STREET commences at Kempt Road and runs north to Bedford Basin.

EAST SIDE.

vacant lots

Here West Young street intersects.

Chamberlain Theo, printer

Here Lady Hammond Road intersects.

Longard Wm H, farmer

WEST SIDE.

Here West Young street intersects.

Kelly Chas, shoemaker
Rolffe George, coachman
Graydon Annie, wid John
Murray Jas, milkman
House unoccupied
Myers Mary, wid James
Myers Philip, wharf builder
Spears Jas E, laborer
Spears Wm, farmer
McKinley Catherine, wid George
McKinley Syd A, operator

Here Lady Hammond Road intersects.

Higlett Wm, keeper prison
Maling George, butcher

LORNE TERRACE commences at North and runs north.

1 Neily J B, com merchant
3 McSweeney W B, barrister
5 McLellan Chas, printer
9 Connor Geo M, ticket agt I C R

LOUISBURG STREET commences at Jubilee Road and runs west to Quinpool Road.

WEST SIDE.

Thorburn Thomas, butcher
McKenzie Mrs
McGrath John, truckman
O'Donnell Sydney W, butcher
Little John, carpenter
Gray Mrs Harry
Brown Wm, policeman
Longley Thomas, storekeeper

WEST SIDE.

Harris Thomas T, com traveller
Hamilton Miss S W
Hamilton Miss S J

LUCKNOW STREET (or Terrace) commences at Inglis and runs north to Fenwick Street.

10 Green F W, mgr Conf Life In Co
12 McMechan Arch, prof Dal Col

CUT FLOWERS AND FLORAL DESIGNS,
At Nova Scotia Nursery, Lockman Street.

14 McKay A H, LL D supt educa
16 Archbold Rev F H W, episcopal
18 Tremaine F V, asst post master
20 Kaizer Fred A, furrier
22 Schulze Carl G, jeweller
24 McKenzie Alex, book keeper
26 Fay Helen M, wid J R
28 Power J W, reporter
30 Davis Geo H, com merchant
32 Carey Wm

Here Victoria Road intersects.

Guy S C, clerk

MACARA STREET commences at 424 Gottingen and runs west to Kempt Road.

8 Johnson Elizabeth, wid Edward
14 Cass Thomas, laborer
20 Lawrence Wm, storekeeper

Here West Young street intersects.

32 Westhaver James H, laborer
38 Ward Chas W, builder
44 Latter John, stevedore
46 McCarthy Mary, wid John
48 Cooper Fredk, employee C F
48 Marsden Mrs Henry

Here Agricola street ends.

58 McKenzie Daniel, grocer
64 Hurshman Henry W, carpenter

MAITLAND STREET commences at Maitland Terrace and runs north to Gerrish.

1 DeWolf J E, of T A S DeW & Son
3 Keizer John
3 Tucker John, clerk
5 Warren Charlotte, wid Lawrence
5 Glazebrook Chas, printer
7 Hartigan Mary, wid Bernard
7 Shine Michael, teacher
9 Estano Joseph, tinsmith
9 Edwards Joseph, butcher
9 Saunders Henry, builder

Here Brunswick Lane intersects.

11 Keating Mrs Edward, grocer
13 McFarquhar J, clothes presser
15 Phillips Wm, book-keeper
15 Health John, gardener
17 Henn Morris, baker
19 Weston George, stevedore
21 McKnight John, laborer
25 Walcott Fredk, seaman
27 Barrett John, laborer
31 Hill Thomas, laborer
35 Hawes Patrick, seaman
37 Clarke George, machinist
37 McCutcnon Zuby, wid John
43 Cody Michael, tailor
45 Underwood R J, boots & shoes
49 Lynagh Michael, cabinet maker

Here Cornwallis street intersects.

55 & 57 St George's Hall
65 Whitman J, chf stwd S S Havana
65 Whitman Sophia, wid Philip
67 Powers Horatio, builder
67 Kelly John, laborer
69 Hill Rachael, wid James
71 Shiers Benjamin, stevedore
73 Blundell Edward, clerk, I C R
73 Blundell J, conductor pulm cars
73 Lawrence Johanna, wid Henry
75 Shaw Gilbert, sea captain
77 house unoccupied
79 Sheridan John, sea captain
79 Mansfield Margaret, wid James
81 house unoccupied
85 Boutillier Joseph, telephone optr
85 Johnston Mercilla, wid George
87 & 89 Shiers J, carpenter & bldr
95 Tully Henry C, coal dealer
97 Beamish Francis S, barrister
99 Murphy Wm, machinist
101 Fraser Alex, store-keeper
109 Hopewell Wm, book-keeper
111 Edwards Jonathan, customs
113 house unoccupied
115 Kirwin Wm, watchman I C R
117 Newport Wm, laborer
117 Sheppard John, laborer
117 Craig Mary, wid Wm
117 Merriet John
119 shop unoccupied
121 Johnston Miss Margaret
129 Fraser Donald, watchman
2 Scott Charlotte, wid W H
6 Carr James, jeweller
8 Doyle Peter, clerk
10 Heenan Wm J, clerk

Here Brunswick Lane intersects.

12 to 16 Acadia tobacco factory
18 Sloan Wm, shoemaker
20 Johnston Angus J, laborer
20 Coleman Patrick, tailor
22 Leahy Thomas, grocer

DAVID ROCHE, SHIP PAINTER, 236 Argyle St.

24 Burk John, cabman
28 Fox Thomas, carpenter
28 Fox Robert N, shoemaker
28 Pratt Margaret, wid Benj
30 Shannon Michael, stone cutter
32 Pace Simeon, cooper
32 McCaskill John, foreman works
34 Scanlan Wm, store-keeper
34 Murrell Wm, butcher
36 & 38 McNeil Mrs C, grocer
36 McDonald Daniel, laborer

Here Cornwallis street intersects.

50 Fletcher Maria, wid George
52 Skallish Miss C, music teacher
54 Evans Wm, truckman
56 Murphy Wm, laborer
58 Forell Thomas, mason
58 Hendrickson M, laborer
58 Lapier Ida, wid Chas
60 Mullaly Pierce, grocer
60 St John John, laborer
62 Steele James, gas fitter
62 Seals Daniel, painter
64 Tobin Henry, stevedore
64 Fitzgerald Rebecca, wid Wm

Here Market Lane commences.

68 house unoccupied
70 & 72 Haney Ellen, wid Jas grocer
74 Howley Ellen, wid Michael
76 Wells Christina, wid John
78 Borne Lewis, sexton Nth Bap Ch
80 Walker Matthew, printer
80 John William, teamster
82 Wilkinson James, laborer
82 Watkins Wm J, painter
82 Grandon Milton, agent
86 & 88 Mountain Mrs Mary, grocer
88 Mountain Michael, watchman
90 Pender Michael, machinist
90 Sheridin Miss Esther, nurse
94 Silver Frank, checker I C R
96 Wambolt Augustus, clerk
96 Wambolt Mrs Annie, grocer

Here Prince William street commences.

100 Powers Elizabeth, wid James
100 Crocker John, carpenter
102 Kane Thos, laborer
104 Melvin Wm, printer
106 White R J, steward S S Nefounld
106 Phillips Joseph H, seaman
106 Stewart James, seaman
108 Biddle Chas F, coal dealer
108 DeLeon D A, laborer
110 McKee John, laborer
112 Sinclair Stephen, laborer
114 Ryley Frederick, clerk
116 Burford Joseph, salesman
118 Hopewell James, book-keeper
120 Findlay Wm, storekeeper
120 Findlay Mary, wid James
122 Allison Eliza, wid Ed
122 Lockhart Maria, wid Thos D
124 Tracey James
126 Pipper John, caulker
128 Mitchell Wm, fish dealer
130 Connolly Morris, gilder
132 Graham Roderick, traveller
134 & 136 Jordan Wm, horse dealer

MAITLAND TERRACE commences at Brunswick and runs west to Maitland.

7 Buckley, Albert H, druggist
9 Tremaine Stuart, tobacco manufr

MAPLE STREET commences at Coburg Road and runs north to Quinpool Road.

3 Woodburn Robert, carpenter
3 Jackson James, clerk
5 Angrove Chas, teamster
7 Murphy Frank, gardener
9 McNeil Michael, carpenter
9 Bakeman Allan, plumber

Here Jubilee road intersects.

vacant lot

Here Cedar street intersects.

Havill Wm, manufacturer
Pitkin Thomas, grocer

MAY STREET commences at 198 Agricola and runs west to Kempt Road.

9 to 13 Militia stores
15 Smith Wm, laborer H M D
17 Harhsman Geo E, laborer
19 Young Wm, teamster
19 Young Chas, laborer
21 Gage Susan, wid Wm
23 Miller Wm, tinsmith
4 McNeil Frank, carpenter
6 Renwick John, mason
10 Gillen James, shipwright

Here Fern lane commences.

NOVELTIES IN FLORAL DESIGNS, at Nova Scotia Nursery.

16 Hurd John, carpenter
16 Gerrard Alex, laborer
18 Burns Wm, cooper
20 McDonald Daniel, gardener

MAYNARD STREET commences at 41 Cogswell and runs north to Bloomfield.

1 Calanan Richard, foreman
3 Bazanson Ephraim, teamster
3 Spittles Arthur, teamster
5 Woollard Saml, tobacconist
5 Baker Margaret, wid William
7 Sims Caroline, wid George
9 r Dorey Sophia, wid Charles
9 r Wells Joseph, laborer
11 McGrath Bob, metal worker
11 r Shepter Edward J, teamster
11 r Shepter Mary, wid John
11 Cruse George, shoemaker
11 Cruse Elizabeth, wid James
13 McDonald G A, mgr B B & T S
15 Leydon Thos, of L & MacIntosh
15 Leydon Walter P, pressman
17 Fairbanks Chas B, estate agent
17 Fairbanks Eliz A, wid Charles
19 Oxner John, blacksmith
19 Thomas Howard, painter
23 shop unoccupied

Here Falkland street intersects.

25 Johnston John, picture framer
27 James John, shoemaker
27 O'Connor Martin, mason
29 McDonald Angus, truckman
29 Schrage Marg, wid Wm Henry
31 Conley Joseph, fireman
33 Myers Wm, fireman
33 Mitchener Wm, printer
35 Snow Charles, porter
35 Gillis Daniel, carpenter
37 Morris Geo W, blacksmith
37 Redman Andrew, porter
37 Hubley Albert, laborer
37 Hubley William, book binder
37 r Baxter John, truckman
37 r Baxter Hugh, stevedore
39 Carew Margt, wid Stephen
41 Bawley John R, druggist
41 Brown Catherine, wid Hugh
43 Meehan David, laborer
43 Sullivan Timothy, policeman
43 Sullivan John, fisherman
45 Daubin Rupert, laborer
45 Kaizer Wesley, laborer
45 Purvis Jas J, marble cutter
47 Johnston Daniel, liquor dealer
47½ Johnston Daniel, grocer

Here Cornwallis street intersects.

49 Golden John, policeman
51 Smith Theresa, wid Wm D
53 Hinchcliffe Walter, miner
53 r Collins Wm, seaman
53 r Jollimore John, fisherman
53 r McKay John, carpenter
55 Carey John, rope maker
55 Mumrie Charles, royal artillery
55 Lamb Joseph, military staff
55 r Condon Edward, shoemaker
55 r Oakley William, laborer
55 r Williams John, pedlar
57 Conner Robt, laborer
57 Reed John, laborer
59 McLachlan Mrs Eliz, variety
61 Lloyd John, laborer
63 Morton Wm J, pattern maker
63 Walsh Richard, truckman
65 Muir Barbara, wid John
65 Mason Clauda, wid Lewis
67 Barry Mrs Annie, tailoress
67 Jacobs Charles, painter
69 Donovan Michael, carpenter
69 Donovan Andrew, plumber
71 Brunt John, stone cutter
73 Marshall Saml A, builder
81 Shepherd Miss Ada

Here Cunard street intersects.

91 Bezanson H P, gents furnishings
93 Wright G S, hardware clerk
95 Keirstead Wm H, dyer
97 Skinner Mary, wid Thomas
99 Fisher Alex, tinsmith
103 Gorman John, truckman
105 O'Toole P W, steam fitter
105 Hurley Elizabeth, wid John
107 Mahoney John, com storekeeper
109 Gough Philip, grocer
111 Rhodes Charles, grocer
113 Brunt John G, printer
115 Huggins Wm, book-keeper
117 O'Brien Michael, confectioner
119 King Donald A, P O department
121 Mulcahie Thos V, clerk
121 Mulcahie N E, dep prothonotary
121 Mulcahie M A, wid Nicholas
123 Burnham James F
125 Longueil R W, city water inspect
127 Marshall Caroline, wid James
129 Baker David H, clerk
Maynard street public school

Here Gerrish street ends.

—G. M. SMITH & CO. | KID GLOVES.—
155 Granville Street.

149 Merlin James A, planing mills
153 Dedelouchry John, farmer
165 Bailey Henry, laborer
165r Bone William, mason
165 Lambert George, laborer
165 Wright Isaac, seaman
173 Johnson W, chief cook S S Alpha
173 Reed Margaret, wid George
177 Johnson John, storekeeper
179 Kellum Henry, laborer
181 house unoccupied
187 Williams Miss Carrie
187 Shaw David, grocer
191 Corbin Andrew R, druggist
193 Johnson Elizabeth, wid John
195 Graham William, laborer
195 Ainsworth James, laborer
197 Adams William, laborer
197 Haverstock Arthur, laborer
203 to 227 Albro street public school
229 Lomas G A, baggage master I C R
231 Keating William, letter carrier
233 Downey James, stevedore
6 Welder Willard, engineer
8 Doyle John, tailor
10 Melvin Daniel J, cooper
12 Briand Alfred, variety
14 Wonnacott Jas, printer
16 McDonald Norman L, clerk
18 Morris F J, purser S S Fastnet
20 Greig C, egner S S City of St John
22 & 24 Quigley J & Co, planing mill

Here Falkland street intersects.

26 shop unoccupied
28 Anderson Robert, grocer
30 Graves Noah, carriage painter
32 Boutillier John, carpenter
32 Bremner John, carpenter
34 McCarey Patrick, policeman
34 Willis Ann, wid James
36 McDonald Norman, locker
38 Henry Charles, clerk
38 Henrion Francis, diver
40 Patton John, shoemaker
42 Fogarty Jeremiah, cabinet maker
44 Mitchell Howard, sea captain
44 Haley Thomas, clerk
46 Moran William, book-keeper
46 Cantwell John, tailor
48 Johnstone William, painter
48 Johnstone Richard, plumber
50 Maguire George, teamster

Here Cornwallis street intersects

52 shop unoccupied
54 Chase William, laborer
66 Moore Albert, barber
66 Walker Joseph, laborer
68 Lilley John, grocer

Here John's Lane commences.

70 Walker Francis, truckman
70 Warner Archibald, engineer
70 Foley James, laborer
74 Metzenroth Peter, trader
76 Pender Robert L, cabinet maker
76 Nickerson Lewis E, carpenter
78 Cruse Joseph, shoemaker
78 Cruse Jane, wid Robert
80 Marwick Margaret, wid Fred
82 Skinner Dennis, truckman
84 Foley Robert, clerk
86 house unoccupied
88 Hannigan & Short, hairdresser

Here Cunard street intersects

90 Lindsay Robt G, grocer
92 Downie G, of Downie & Larsen
92 Downie Charles, foreman shoemkr
94 Greig F, 2nd engin S S Premier
94 DeYoung, Joseph, tinsmith
96 Boyle Henry, trader
98 Coombs William, cabinet maker
100 Rhodes Stanley, grocer
100 Fredrick Elizabeth, wid Wm
102 Isnor W A, grocer
104 & 106 Craig Albert E, tinsmith

Here Woodill street commences.

110 Foster Wm F, hide dealer
112 Dobbie J, chief egner S S Halifax
112 McKay R C, engineer S S Alpha
114 Jenkins Samuel, laborer
116 McLearn J, of J McLearn & Son
118 Smith Charles F, salesman
120 McPhee John, sea captain
122 Bremner Wm, of Bremner Bros
124 Renwick C, wid George

Here Harris street commences.

134 & 136 Isnor Wm H, livery stables
136 Maling James, laborer
138 Gerrish St Union engine house
138 Saxton Geo, janitor engine house
142 Sullivan Dan J, fish dealer
144 Smith Joseph A, teamster
146 & 148 Farrer L J, baker

Here West street commences.

150 to 156 shop & houses unoccupied
160 Hartlen Henry, clerk
164 Williams Alexander, laborer

DAVID ROCHE, 236 Argyle Street. BLINDS.

166 Russell Henry, coal hawker
170 Arthur Jo-n, laborer
172 Peters Mrs Sarah
174 house unoccupied
176 Kellum James, laborer
180 Gannon James, laborer
180 Johnston Scott, laborer
180 Dellis Gustavus, labo-er
180 Byers Owen, laborer
186 Woods Samuel, cook
186 Gross Charles, laborer

Here William street commences.

188 Norris Mrs Elizabeth
188 Edwards George
194 D'Arcy Richard, grocer
198 Rawley Winnifred, grocer
198 Edmonds William, laborer
200 Salvation army barracks

Here Charles street commences.

204 Arthur Thomas, clerk
208 Matheson Walter, painter
210 Green John A, clerk
212 McDonald John, truckman
212 Sullivan John, laborer
212 Condon John
220 Fleming William, trader
222 Symonds Fredk W, clerk
228 Shaw Ruben, policeman
230 Knodel John, paper carrier
232 Mahar James
238 Connolly Thomas, truckman

MITCHELL STREET commences at Inglis and runs south.

2 Mackinlay A, of A & W Mackinlay
2 Harris Miss Eunice

Here Waverley Terrace commences.

6 O'Brien Ellen, wid Jas G
8 Muir Andrew, of Wm Muir & Son
10 Cameron Chas S, book-keeper
12 Reynolds C F, insurance agent
14 Reynolds W, customs officer
16 Romans Margaret, wid Robert
16 Brookfield W H, of Brookfield Brs

WEST SIDE.

Brookfield S M, mills

MOREN STREET commences at Cunard and runs north to Sarah.

1 DeVanney R F, blacksmith
1 Margeson James M, photographer
5 Latham Thomas, hairdresser
7 Phelan Edward W, storekeeper
7 Tobin William, cooper
9 Ross James, photographer
11 Gleeson William, customs
11 Gleeson M A, wid Michael
13 Archibald Arthur W, milkman
15 Barnes E F, engineer S S Beta
17 Smith Peter, magr Hlfx Bnkg Co
19 Adams John, clerk
21 Warner Frederick A, carpenter
23 Priest Joseph, sea captain
25 Mason Peter S, customs
27 McCulloch Richard L, sea captain
12 McNeal Alexander, teamster
14 Hannah Wm, engineer S S Dorcas
16 Messervey Walter E, hair dresser
18 Forbes Thomas, fire insurance agt
18 McHarrie Robert, com traveller
20 Palmer Benjamin, seaman
22 Greenaway John, tax collector

MORRIS STREET commences at 18 Lower Water and runs west to Seymour.

1 Howley Wm, truckman
1 Miller Jas, fireman
5 Constantine Dennis, coachman
5 Moffatt Alex, coachman
5 Evans Kate, wid Thos
7 Gastonquay Firman, grocer
9 Rogers Florence, wid Henry
11 house unoccupied
13 Weatherby Kate, wid Henry
13 Parker F W, clerk
13 Kennedy Chas, bank clerk
13 McDonald Reynold, bank clerk
13 Smith C U, physician
15 McCulloch Mrs J, boarding house
17 Neish Rev David, Episcopalian
19 Nisbet Wm C, grocer

Here Hollis street intersects.

21 McLeod Mrs A, boarding house
23 Donahoe J J, com merchant
25 Rigby Mrs C D, boarding house
25 Cowie Andrew, physician
27 Liddell Mrs Alex M
33 Boak Hon Robert

Here Pleasant street intersects.

61 Brims Alex, brewer
63 house unoccupied
65 Jones A E, of A G Jones & Co
67 Wood J Taylor, insurance agent
71 Wallace Michael

NOVA SCOTIA NURSERY, LOCKMAN STREET.

☞ TELEPHONE 348. ☜

71 Baker Mrs James
81 to 87 Lorne house, J S Lomas
91 house unoccupied
93 Duffus Mrs James B
95 Boutillier George, clerk
97 Allison Mary, wid David

Here Dundonald street commences.

99 Morrow Jas, of S Cunard & Co
105 Wylde Chas J, insurance agent

Here Queen street intersects.

107 Clarkson C J P, insurance agent
109 house unoccupied

Here Birmingham street commences.

123 Abbott Thos, com merchant
125 McLeod Daniel, blacksmith
125 Ross Miss Ellen
127 Harris Chas A, printer
127 Bambrick Miss Hattie
129 Humphrey Wm, clerk
131 Willis John

Here Dresdon Row commences.

133 house unoccupied
135 Markley Maurice, mason
135 Gray George, clerk
137 Burns Bridget, wid Michael
139 Chisholm A M, music teacher
139 Warren Montague, piano tuner
141 Mulloney F A, captain R E
143 Wainwright F G, revenue depmt
143 Gregor E M, wid Dr Wm
145 Strickland C N S, acct U bank

Here Brenton street commences.

vacant lots

Here South Park street intersects.

Tower road park

Here Tower Road intersects.

Exhibition building and grounds

Here Summer street commences.

Dalhousie college and grounds

Here Robie street intersects.

147 Powell Wm, book-keeper
149 Lynagh Daniel T, book-keeper
151 Nauffts Alfred N, book-keeper
151 Larder M E, wid Wm
153 Gunning E R, wid George
155 Boak Fannie, wid Wm
155 Boak W, of Boak & Bennett

Here Edward street commences.

159 Kennedy John, painter
161 Gaul R E, prin St Mary's school
163 Innis Geo S, builder
165 Shaffer W Newton, book-keeper
167 Gibb Harriet, wid John
169 Northup Alex, carpenter

Here Henry street commences.

171 Larkin John T, engineer
177 Browne Alfred, chief mail clerk
177 MacLatchy Mrs J T
179 England E A, clerk
181 MacKenzie W A, stair builder
183 King Harry, com traveller
2 Peart Hannah P, wid Dr John
2 O'Brien Daniel, shipwright
2 Ferris Wm, blacksmith
2 Kennedy Ellen, wid Donald
8 Carmichael James, builder
10 McKenzie Geo H, bank clerk
12 Almon Thos R, physician
18 house unoccupied

Here Hollis street intersects.

26 Blackadar C C, of Blackadar Bros
26 Lithgow Caroline M, wid Wm
28 house unoccupied
30 Morton J L, capitalist
30 O'Shaughnessy E R, wid James
32 & 34 houses unoccupied
36 McLeod Jas, confectioner
McGregor Jas, grocer

Here Pleasant street intersects.

38½ Rhind R H, tobacconist
40 Chesley J L, artist
40 Chesley Mary E, wid Charles
42 Meagher N H, judge
46 & 48 Farrell Edw, physician
52 McLarren Prince D, insurance agt
54 Kirkpatrick, E A, physician
66 Farrell V F, commission merchant
68 Ross Lydia, wid Peter
70 O'Donnell, W D, photograper
70 Taylor Lottie, wid Wm B
74 Ross Wm B, of R, S & McKay
76 Slayter Wm B, physician
78 Boak Geo E, of Geo E Boak & Co
84 West A W, of J T & A W West

Here Church street ends

DAVID ROCHE, | GOLD LEAF. | 236 Argyle St.

86 to 94 St Luke's cathedral

Here Queen street intersects.

96 Parker F G, commission merchant
98 Twining E C, insurance agent
100 to 104 Morris street school
106 Keith Miss Mary A
108 Grant James, cable operator
110 Casey Thos W, clerk p o
120 Kellog M H, wid Rev S B
122 Motton R, stipendiary magistrate
124 Cotton F M, man Bank Montreal

Here Letson's lane commences.

126 Delaney Wm C, dentist
128 Hole C C, cashier Eastn Assur Co
138 Letson Robert
140 Perley Miss Annie
148 Letson Eliza, wid Philip

Here South Park street intersects.

School for the blind
Fraser C F, superintendent
Blair Mrs R T, matron

Here Tower road intersects.

Victoria general hospital
Poors asylum

Here Robie street intersects.

186 McLellan J M, victualler
200 Boak W McC, commission mercht
222 Reardon Thos, painter
224 Halliday Geo, upholsterer
224 Blackman Wm, printer
226 Reardon Jas, painter

MULBERRY LANE commences at 48 Wellington and runs west.

Mannett George, teamster
Moore John, gardner
Bevis Samuel, teamster
Lockdale George, laborer
Gillis James, laborer
Barry Jas, Qr Mstr S S Halifax

MUMFORD ROAD commences at Chebucto road and runs northwest to Dutch Village road.

EAST SIDE.

St Agnes chapel
Kline James, farmer
Bennett J Gordon, physician
Walker Henry W, farmer
Walker James P, farmer
Hiseler Geo J, hatter
Kiddy James W, truckman
St John's convent

WEST SIDE.

St Patrick's home

NEEDHAM STREET commences at 61 Young and runs north to Fort Needham.

5 Dibbon Joseph, carpenter
5 Hollett Ann, wid Thomas
7 Robinson Joseph W, cooper
7 Stephens William, gardener
11 Heffler Edmund, contractor
13 Griswold Jane, wid Alexander
15 Checkley Edward H, stevedore
15 Mollison Alexander, shoemaker
2 Boutilier George, cooper
4 Lacy George, cooper
6 Orange hall
8 Myers Robert, letter carrier
10 Emberley George H, carpenter
14 Case Samuel, shipwright
16 Griswold Jas, machinist N S S R
18 Miller Hiram, farmer
18 Foote Benjamin, carpenter

NORTH STREET commences I C R Station Upper Water and runs west to Chebucto Road.

1 to 9 Railway depot

Here Lockman street intersects.

11 Harris James H, mang N S nursy
11 Outram Fred P, barrister
11 Rogers Miss Catherine
11 Ross Miss Isabel
15 Connell James, watchman I C R
15 Hoyt Geo A, foreman robrite fact
15 Way Arthur, commercial traveller
15 Way Ellen, wid Thomas
17 Somers Louis S, tailor
17 Somers Wm C, insurance agent
19 Knight Mrs Thomas
19 Knight James A, of Knight & Co
21 Jost Joseph H, book-keeper
23 Gordon Wm R, store keeper

Here Lorne Terrace commences.

vacant lots

NOVA SCOTIA NURSERY, Lockman Street. | **PLANTS AND CUT FLOWERS** For all Purposes.

Here Gottingen street intersects.

97 Lynch Thos, grocer

Here Creighton street intersects.

99 Parker Geo, milkman

Here Bell Air Terrace commences.

127 Spence A Ernest, carpenter
129 Bentley J H, of Bentley & Layton
131 Marshall Patience, wid Wm
133 Pender John, tinsmith
133½ Hurley Thomas, brushmaker
133½ Crook Charles, laborer N S S R
135 Fitzgerald Michael, stone cutter
135 Murphy Patrick, carpenter
137 Gibbons Wesley F, store keeper
139 Joy Wm Hillis, book-keeper
143 Wallace & Stevens, grocers

Here Agricola street intersects.

145 Hubley Joseph S, grocer
145 Wallace James, F B Renovator
147 Croskill Geo F, watchmaker
149 Merlin Robert, machinist
149 Myers Albert E, carpenter
195 Wright John H, book-keeper
197 McDonald W C, grocer

Here Kempt Road intersects.

199 O'Malley John, railway porter
201 Dean John, carpenter

Here Kings Place commences.

211 Shorten Robert, laborer
211 Porter Hannah, wid Alex
213 Hubley Albert, teamster
219 Bonan James, laborer
221 Burgess Mary, wid John E

Here Clifton street commences.

237 Tillman Charles J, teamster
237r McNally Peter, bricklayer
257 Hartnett Edward, truckman

Here Windsor street intersects.

411 Kline John
411 Kline John H, stone cutter

Here Oxford street intersects.

417 Leahy Mrs Mary
421 Ryder Charles, laborer
8 Thomas Catherine H, wid R J ger
10 Cameron House, Mrs C H Thomas
12 Butler John E, sparmaker
18 Crawley John, laborer

Mumfords Avenue.

1 Butler Miss Kate, hat bleacher
1 Hall Joseph, carpenter
3 Fulton Rupert, milkman
20 & 26 Revere House, C E Rogers

Here Lockman street intersects.

30 Adams William, grocer
34r Akerman H, car cleaner I C R
34r Clark Patrick, laborer
34r McKay John, blacksmith
34r Goodwin Lewis, carriage builder
34r Honey Sarah, wid Nicholas
34r Williams Daniel, tel operator
36 Howe Philip, customs
38 Farrell Ellen, wid John
44 Dimock Snowdon, carriage builder
44 McKay & Gilbert, blacksmths
46 Gibson Elizabeth, wid V J

Here Brunswick street intersects

52 Margeson Wm E, carriagesmith
52 Goodwin Lewis, carriage builder
52 Irvine Christopher, carriage bldr
54 Parsons Wm jr, cabman
54 Seymour Moses, carpenter
56 Parsons Wm, cabman
58½ Margeson Rupert H, blacksmith
60 Glencross James, shoemaker
60 Harris James J, com traveller
62 house unoccupied

Here North Maitland street ends.

66 Robertson Robert, boilermaker
68 Rosborough James, builder
70 Carroll Daniel, Inl rev office
72 McNeill John, postal clerk
74 Gladwin Benson, of Gladwin Bros

Here Gottingen street intersects.

88 Busch Henry F, architect
90 Gladwin Chas H, stationer
92 Hessian T, of Hessian & Devine

Here Creighton street intersects.

98 Carr Robert, carpenter
102 Leahy Thos, florist
102 Vienott Miss Louisa
104 Campbell Murdoch, carpenter
108 Snow William P, porter

PALMS AND DECORATIVE PLANTS,
At Nova Scotia Nursery, Lockman Street.

114 Verge Thomas, sr
114 Verge Thomas jr, artist
114 Power Henry, book-keeper
114 Verge Mrs Thos, pastry vender

Here Maynard street intersects.

120 Keefe Jas, engineer dry dock
120 Shepherd Mary, wid John
122 Lacey George, laborer
122 Evans Abigail, wid James
122 Brown Miss Emma, tailoress
122 George Miss Cassie, tailoress
124 Tyler Chas, brush maker
124 Tyler Eliz M R, wid Chas
126 A'Hearn John, dry goods
128 Foley Mary A, wid John
128 Murdock Geo, brakeman I C R
130 A'Hearn John, conductor I C R
132 Warner Mary, wid Thomas
136 Murray Susan, wid John
138 Wetmore Capt J K, mariner
140 Henry Geo P, butcher
142 Wilson John A, clerk
144 Saunders A, of S & McLearn

Here Agricola street intersects.

Morton George, grocer
154 Jackson George, carpenter
156 Young Wm, carpenter
156 Young Thomas, teacher
156 Godard John, laborer
156 Salvation army quarters
156 Gambel Capt Annie, salvat'n army
158 Hubley Benj, mason
158 Dibbin Richard, carpenter I C R
160 Tanner Caleb, carpenter

Here Robie street ends.

Halifax & Amherst nursery, ltd
170 Appleby David, junk dealer
172 Lockyer Wm, milk man
172 Malcolm Peter
172 Drysdale Elizabeth, wid Wm

ONTARIO STREET commences at Gottingen and runs west to Agricola.

NORTH SIDE.

Quinn John K, victualler
Morine Horace, freight clerk
Dickey Crofton, milk dealer

SOUTH SIDE.

2 Broadhurst Jas, baggage master
4 Bartlett John L, carpenter
6 Oldham Henry N, clothier
8 White Samuel N, laborer

OXFORD AVENUE commences at Maple and runs west to Oxford.

Keating Thomas, dealer poultry
McKay John
Boutilier Robert, clerk
White Thomas, gardener

OXFORD STREET commences at South and runs north to Bayers Road.

EAST SIDE.

vacant lots.

Here Coburg road intersects.

Vincent Herbert, coachman
McWilliams Chas, gardener

Here Jubilee road intersects.

vacant lots

Here Oxford avenue ends.

Thomas Thomas, paper seller

Here West Harvey street ends.

Manite Geo, carpenter
Davies Wm G, teamster
Conway Charles, truckman
Purcell Francis, carpenter

Here Pepperall street ends.

vacant lots

Here Quinpool road intersects.

house unoccupied
Bowman Lewis, laborer
Cochlin Michael, stone cutter
Jackson Charles A, carriage bldr
Phillips Elijah, coal merchant
Hunt James, gardener

WEST SIDE

Simson W H, of Simson Bros & Co
Hart Levi, of L Hart & Son
Hart F W, of L Hart & Son

Here Coburg road intersects.

Packham Henry, bar tender

Here Jubilee road intersects.

DAVID ROCHE, Artists' Materials. | 236 Argyle St.

vacant lots

Here Quinpool road intersects.

Brown James F, contractor
Blakeney Fredk, policeman
Cole Alfred, truckman
McGrath Thos, builder

Here Oak street commences.

Slade Henry J, coal seller
Robinson John, fisherman
326 Prescott William
Conrod John, metal worker shop unoccupied

Here Chebucto road intersects.

vacant lots

Here North street intersects.

house unoccupied
Hurley John J, stonecutter
Hurley Miss Mary, tailoress

PARK STREET (North) commences at 89 Sackville and runs north to Cunard.

1 Wood Albert, of Wood Bros
3 Ireland Jas, commercial traveller
3 Graham William
5 McInnes J, of Mackintosh & McI
5 Bendler Ann, wid George
7 Murray John R, colonel militia
7 Murray C, wid Thomas
9 Jensen Carl, artist
9 Gladwin H, of Gladwin Bros
11 Smith Rev Richard, methodist
13 & 15 McManus A E, mrcht tailor
17 Liddell Jane, wid James H
19 Creighton H M, of C & Marshall
21 Mitchell James, grain measurer
23 Graham H, mechanic
23 Graham B, wid Frank
25 McDonald Alex, engineer
25 McDonald J H, enginr S S Minia
27 Burgoyne Geo, foreman printer
29 Power John U, of Power & Co
31 McFatridge Wm, stove dealer
33 Ewing John, jr, engineer
35 Cormick Stephen, gold plater
37 MacLachlan John
39 Inglis Mrs Chas B, grocer

Here Cornwallis street ends.

41 Murphy Miss Mary, grocer
45 Earl John H, stevedore
49 Allen James, carpenter
49 Davis Lewis, laundry
51 Doyle Thomas, cooper
53 to 57 Park St Presbyterian church

Here Johns Lane ends.

59 & 61 Salvation Army Hall
63 Irving David, laborer
63 Carmichael A, carpenter
65 Marston E, wid Wm
65 Boutillier Henry, laborer
67 Power William
69 Skinner Wm, drill shed janitor
69 Rafter Sophie, wid Rob
69 Barret Jacob, carpenter
69r McGilvary John, soldier
69r Proud Jane wid Wm
69r Kline Alfred L, oiler
77 Slattery Mary wid Patrick
77 Galloway Anthony, teamster
77 Moriarity Edward, hostler
79 White Mrs C F, variety
81 Harrington Cornelius
81 Conrod Jacob, laborer
81 Beamish Charles, baker
81 Rodgers Geo ge, laborer

PARK STREET (south) commences at 82 Inglis and runs north to Sackville.

19 Barnes H W, N S Printing Co
19 Johnson E F, wid W H
23 Kelley G C, of Kelley & Glassey
23 Kel ey Azubah, wid George
27 Dodge Stephen, physician

Here Victoria road intersects.

31 Forbes F G, of Pearson F & Covert
37 Graham Wallace, judge sup court
39 Butler Wm J, of J Butler & Co
41 Davidson S N, of Davidson Bros
43 Hesslein Elizabeth, wid Henry
43 Halls Mary, wid G W
45 Walsh Wm, grocer
45 Collier Jessie, wid John nurse
49 Faulkner G E, mgr mer agency
51 Ross William, hatter
53 Fidler Henry B, harness maker
79 Woodill George A, com traveller
81 Woodill William

Here South street intersects

Cemetery Holy Cross, R C
87 Stoker W F, supt cemetery

WEDDING BOQUETS AND FLORAL DESIGNS,
At Nova Scotia Nursery, Lockman Street

89 MacC-y W F, city recorder
91 Rent George, stoves

Here Morris street intersects.

105 Mitchell G, of G P Mitchell & Sons
107 Smith L M, of A & W Smith & Co
111 Smith Mrs Allison
113 Jones W G, of A G Jones & Co
115 Morrow G, of Wm Stairs Son & M
119 Anderson C W, of Anderson & Co
121 Esdaile Mary, wid John
121 Fitch Simon, physician
121 Foster E V B, Hfx P & Organ Co
121 Cameron James, of Knight & Co
127 Bayer Rufus

Here Brenton place ends.

135 Bremner James J, Col mil dept
137 Harvey J H, insurance agent
139 Thompson Miss Mary
139 Harris Catherine, wid Wm
139 Borden R L, of B R P & C
143 Gorden James, of Gordon & Keith
145 Taylor J McD, druggist
145 Mumford A, of W B M & Son
145 Mumford Frances, wid J W B
149 Forrest S S, of Forrest & Co

Here Spring Garden Road intersects.

177 Crowe Wm, fancy goods
179 house unoccupied
181 Fergusson H J, major A M S
181 North Dudley Col, A D G
183 Jones G W, insurance agent
183 Jones James, paper dealer
185 Urquhart Robert, of R U & Son
185 Urquhart Alex, of R U & Son
187 Mott Chas F, soap manufacturer
195 Power Lawrence G, barrister
197 McLauchlin C H, teller
203 Cunninghan G, com merchant
205 Stairs Isabella, wid John
207 Brown Mary, wid E K
209 Coleman W J
10 Grant McC, of Black Bros & Co
12 Cory C D, mgr Eastern Ins Co
14 Wainwright Annie, wid John T
16 Waldron F, mjr depy asst adj genl
19 Wallace J R, asst rec general
20 Fairbanks E C, clerk
24 Tremaine A DeB, accountant
24 Tremaine Agnes, wid Richard
26 Henry H McD, of H H & H
26 Henry W A, of H H & H
28 Woodill Sarah E, wid A H
30 house unoccupied

Here Victoria Road intersects.

46 Mackintosh J D, of M & McInnis
46 Mackintosh John, accountant
48 Forbes John, of Forbes Mfg Co
50 Wilson John, clerk
52 Brown Belmore N, truckman
54 Leverman B W, piano maker
56 Leverman P W & Son, piano mfr
58 King R M, inland revenue
60 Fielding B A, of Edwards & F
60 Fielding C H, physician
66 Wood Joseph, S S agent
68 Pickering W F, of W F P & Co
70 Pearson Benj F, barrister
72 DeMille Annie, wid James
72 Blanchard Mrs Hiram
74 Balval Clement, prof of French
76 Allen James, com merchant
76 Holden Mary, wid Patrick
84 Allen Margaret, wid John
86 Adams Alexander

Here South street intersects.

Blind school and grounds

Here Morris street intersects.

South Park street park

Here Spring Garden road intersects.

Public gardens to end

PLEASANT STREET commences at Point Pleasant and runs north to Barrington.

1 Fripts Michael J, variety
3 Sutherland W W, of Pond & S
5 Sutherland John, laundryman
7 Mitchell James
7 Stewart Daniel, engineer
9 Holland J H, shade & awnings
9½ Baugh Thos, miller
11 to 19 Royal N S Yacht Club
Lakey Con, janitor R N S Y C
21 Lyle Alice, wid John
23 Northup Chas H, com traveller
23 Cosgrave Patrick, coachman
25 Moore Frederick, blacksmith
25 Steadman Wm J, laborer
25 Packer Edw, carpenter
27 Packer John, carpenter
27 Sydney A P, draftsman
27 Cook Frank, machinist
29 Luke George, boat builder
35 Elliot Mrs Sarah

ROSES AND CHOICE CUT FLOWERS,
At Nova Scotia Nursery, Lockman Street.

35 Laidlaw Miss Mary A
37 McConnell Robt, ed Chronicle
37 McConnell Geo H, proof reader
39 house unoccupied
41 Davies Alfred, carpenter
77 & 79 McDougall's warehse No 2 E
71 Hawes Geo, grain measurer
85 Ritchie Alex J, book-keeper Esplanade
87 Sutherland J,
87 Duffield Alex, oil merchant
87 Fielding Geo, insurance agent
87 Burgess J T, mgr C P R Tel Co
87 Irwin Henry, insurance agent
87 Crosby Barnard R, insur agent
87 Burke Fred, insurance agent
87 Smith C Hudson, barrister
89 Pugh John, of John Pugh & Son
91 Carney M, of M Carney & Co
93 Phelan F, of J F Phelan & Sons
93 Phelan Mary, wid James
95 Hart G R, Brazilian Consul
97 & 99 houses unoccupied
101 Clerke Col H W, sec'y L-Gov
103 Gray Benj G, barrister
105 Pyke Geo A, wholesale grocer
107 Mitchell A, of Seeton & Mitchell
109 Stimpson W H, grocer
111 Bauld W C, of Bauld,Gibson & Co
115 Payne A M, of J Silver & Co
117 LePine John, gents furnishings
119 Reilly Thos S, of Reilly & Son
119 Reilly Jos, of Reilly & Son
121 Shea John, variety
123 Ross Emma, wid Albert

Here Victoria Lane ends.

125 & 127 Finlay Jas, grocer
129 & 131 Hyland T, boot & shoe mkr
133 & 135 Skerry J J, grocer
135 Redmond Mrs John
137 Smith George, truckman
137 Love Alex, carpenter
137½ Smith Mrs G, variety
139 Guy George, truckman
141 shop unoccupied
143 Shanahan Wm P, painter
143 Walsh Wm H, plumber
145 Polson Miss W B, variety
145 Walsh Miss Bridget, straw milnr
145 O'Connor Ellen, wid Thomas
147 & 149 Barclay Wm, confectioner
151 Mahar Thomas, shoemaker
153 Ryan John F, victualler

Here Gas Lane ends.

155 & 157 Courtney John, grocer
165 Rosborough Jas, carpenter
165 Doody Daniel, clerk
165 Connolly Miss M A, dressmaker

Here South street intersects.

185 Faulkner Fred, coachman
187 Hill Wm H, customs inspector
197 Kenny Lady, wid Sir Edward
199 Richie Thos, barrister
201 Uniacke Rev Jas B, episcopal
203 Thomson Grace, wid James
203 Campbell Eliza, wid Thomas
205 Hart R I, commission merchant
205 Hart Harriet, wid Levi
207 Benton Henry P
209 Church Miss Harriet, brding hse
209 Drysdale A, of D N, & McInnis
209 MacKay A A, of Ross S & McK
209 McInnis H, of Drysdale N & McI
211 Northup W C, of Nrthp & Cossey
211 Creighton Elizabeth, wid A T
213 to 217 MacGregor J, groc & fruit

Here Morris street intersects.

229 Allan James M, grocer
231 house unoccupied
235 Renner Thos, liquors
239 Fowler Rev Thos, presbyterian
241 Lindsay A W H, physician

Here Bishop street ends.

Government House
Daly M B, Lieut Gov N S
St Matthews church, presbyterian
242 Head Quarter's office
Tozer Aaron, office-keeper
245 to 251 Academy of music
Whittaker Wm, janitor A M
253 Pringle John, clerk
255 Hodgers R W, customs locker
255 Hodgers Miss Helen, cake-maker
255 Hodgers Miss J B, cake-maker
½ Vennor Samuel, park keeper
2 Bauld Emily S, wid William
4 Bauld John H
12 Hayden Frank P, com traveller
12 Mulroney Catherine, wid John
14 Haggart Peter
14 Woodworth Percy C, physician
14 Woodworth Mrs Elizabeth
22 Trider John T, book-keeper
24 Campbell Duncan A, tailor
24 Campbell Duncan R, book-keeper
26 Pond & Sutherland, stm laundry
38 Cook Chas J, fancy store
40 Dwyer James

48 house unoccupied
62 Zwicker Rufus, machinist
62 Fraser James, carpenter
62 Fraser Wm M, carpenter
64 Gibson Elizabeth, wid Errington
64 Bates Thos, manufacturer
64 Dean F W, prof of music
68 Lane John, carpenter
70 Chipman Wm A, customs
72 & 74 Macdougall Distilling Co

Here Distillery Lane commences.

80 Standish Joseph G, excise officer
84 McKee Chas W, mgr W U T Co
86 Condon William
86 Hanright Frederick, barrister

Here Inglis street commences.

Hose Reel House
86½ Davidson Ezra, stoves
88 Chambers Maria, wid Nelson
90 Flowers H, of G Flowers & Son
92 Austen J H, Crown land officer
94 Creighton Wm, clerk
96 Vossnack Ida, wid Emil
96 Hermes Henry, merchant tailor

Here Smith street commences.

100 Hutcheson Wm S, of H & Power

Here Green street commences.

114 Kerr Clifford J, book-keeper
116 Kerr Jane, wid James
118 Ackhurst William
124 Brackett Thos, of B & Duffy
126 shop unoccupied

Here Kent street commences.

vacant lots

Here Tobin street commences.

156 Bolton Ann, wid Thomas

Here South street intersects.

158 Cabot Richard, of R Cabot & Sons
158 Cabot Richard jr, of R Cabot & S
162 Townshend C J, judge supr court

Here Harvie street commences.

164 to 172 Ladies College
164 to 172 Leach Miss A, prin L Col
170 Mundy Mrs J C, matron L Col
174 Waverley House, Misses Romans
274 Monteith Captain A S, corps
174 Wright Capt, staff commander
174 Doull John, pres bank N S
174 Fyshe Thomas, mngr bank N S
174 Smith Wiley, of A & W Smith
176 Harrison Mrs Margaret
178 Bliss Jane, wid Robert P
178 Bill Edward M, barrister
178½ Hattie & Mylius, druggists

Here Morris street intersects.

180 Stewart Col C J
182 La Salle Academy
184 Curry M A, physician
186 Moren Sarah E, wid Jas A
188 Lithgow Jas R, coal agent
190 Hart Jairus
190 Coleman Sophia G, wid William
192 Bauld William H
194 Government house stables
194 Burgess Geo J, coachman
St Pauls cemetery

Here Spring Garden Road commences.

Glebe house

POPLAR GROVE commences at 17 Jacob and runs north.

1 Gordon Janet, wid James
3 & 5 Trinity church S S
7 Rose Michael, laborer
7 McColloch Wm, butcher
7 Ferguson Alex, fireman
9 Stewart Alex, storekeeper
9 McDonald Daniel, seaman
17 Curren Lucilla, wid Benj
19 Harris Wm C, sea captain
19 Parson Edward, seaman
21 Blois Miss Louisa, dressmaker
21 Carrigan Louise, wid George
2 Cecconi Thos, picture dealer
4 Berringer Wm, porter Hfx hotel
4 Upfold John, tailor
6 O'Hearn James, agt singr manfy
6 Taylor Geo, engineer
8 Young Men's Litrary assn bldg
8 Donahoe Ellen, wid Owen janitor
12 house unoccupied
14 Gray Janet, wid James

PRINCE STREET commences at Lower Water and runs west to Brunswick.

coal sheds

Here Bedford row intersects.

1 house unoccupied
3 McNab, Wm, printer
3 McDonald & McNeil, typewriters

3 Brown Michael, accountant
3 Marine school, Geo Matson, propr
3 O'Connell John, janitor
3 Foster & Foster, barristers
3 Twining Wm, barrister
3 Cluney Andrew, barrister
3 Mills Wm A, solicitor
3 Wallace Thos J, barrister
5 Duffus John, insurance agent
Union bank

Here Hollis street intersects.

Provincial building

Here Granville street intersects.

9 Campbell D A & G M, physicians
11 N S Furniture Co
13 Dwyer Patrick J, tailor
15 Traynor James, laborer
17 Stimpson Wm, grocer

Here Barrington street intersects.

St Paul's church, episcopal

Here Argyle street intersects.

19 Crawley Mrs E, dry goods
19 Mount Elizabeth, wid Joseph
21 Mitchell John, laborer
25 Gorman Miss Bridget, dressmaker
27 Austin Annie, wid John
29 Beliefountain Robert, laborer
29 Clinch Susan, wid David
29 Whiteley John, butcher
31 Gray Charles W, undertaker

Here Grafton street intersects.

33 Lashear Miss A
35 Westhaver Johanna, wid John
35½ Stafford S, restaurant

Here Albermarle street intersects.

2 Reynolds W B & Co, hardware
Comptrol department

Here Bedford Row intersects.

6 Kenny J F, insurance agent
10 Morning Chronicle and Daily Echo
14 Dun Wiman & Co mertle agency
16 Ledden Farnham W, com agent

Here Hollis street intersects.

20 Murdoch's Nephews, dry goods
22 MacCoy W F, brstr & city recorder
24 Huestis M B, insurance agent
24 Huestis Geo A, real estate agent
24 Barnstead J H, issuer mrge licen

Here Granville street intersects.

28 to 32 Young Men's Christn Assoc
Theakston Henry, secy Y M C A
Saunders John E, janitr Y M C A
34 & 36 N S Furnishing Co

Here Barrington street intersects.

40 Gulry Joseph, miner
40 Creelman Mary, wid David
42 Casbin Wm, block and pump mkr
42 Smith Miss Hattie, dressmaker
42 Smith Daniel, fisherman

Here Argyle street intersects.

46 Lattimer Francis, coml agent
48 Kidney John, machinist
48 Noftell Adelaide, wid Archibald
50 Lynch James, liquors
52 Flinn Martin, grocer

Here Grafton street intersects.

52½ Hogan John, grocer
54 Lannan Jas J, broom maker
54 Power Wm A, mariner
54 Lannan Mary, wid James
56 McVicar Daniel, mariner
56 McVicar Duncan, tinsmith
58 Stafford John T, hair dresser
60 Bailey Arthur, restaurant

Here Albermarle street intersects.

64 Topple Harriet, wid Isaac
64 Flinn Timothy, pressman
70 Morgue and Halifax dispensary

PRINCE WILLIAM STREET commences at 98 Maitland and runs west to Gottingen.

1 Burns John, laborer
1 McIntosh Chas, carpenter
3 Davis James, mason
3 Skeir James, seaman
3 Carter Wm, shoemaker
5 & 7 houses unoccupied
2 house unoccupied
4 Carter Wm, truckman
4 Connie Charlotte, wid Thomas
6 Curtis John, laborer
8 McLese Fanny, wid John
8 hall of W C T U

PROCTOR'S LANE commences at 250 Upper Water and runs west to Brunswick.

2 Kelly James, seaman
4 Barber Edmund P, cooper

4 Estano Robert, cabinet maker
6 Curren David, stone cutter

Here Barrington street intersects.

12 Berrigan Nicholas, laborer
12 McGrath Thomas, fisherman
12 Fisher Wm, fireman
12 Ivany Isaac, fisherman
12 Coolen Wm, laborer
12 Lannigan Wm, laborer
12 Morash Michael, laborer
14 Griffin M J, of Griffin & Keltie

QUEEN STREET commences at Victoria Road and runs west to Sackville Street.

1 & 3 Newcombe W R, livery stable

Here Kent street ends.

vacant lots

Here Tobin street ends.

45 Fort Massey church, Presbyterian
47 Dunbar Wm
47 Mowbray Thomas, com merchant
49 Murray Howard, Prin Hx Acady

Here South street intersects.

51 Brenton Mrs Mary
51 Williams Amos
53 Brown Mark, carpenter
55 Brown John H, book-keeper
57 Wrayton M B, sea captain
59 Geldert John M, barrister
61 Curren Maurice, truckman
61 O'Flaherty John, painter
63 Willis Rev C, episcopalian
67 Beamish Miss Phoebe
67 Beamish Miss M
69 Jost Eliza, wid Thomas
71 Brown Miss Eliza
75 house unoccupied
77 Hutchins C A, light house inspctr
83 Scott James, of Jas Scott & Co
87 St Luke's school house

Here Morris street intersects.

93 Grant John N
95 Richardson J F, clerk H M C
97 Southall Frederick, mail clerk
97 Southall Martha, wid Thomas
99 Mumford Emanuel, clerk
99 Caldwell Mrs James, dress maker
101 Beamish Sarah, wid Charles
103 Woodill C A, wid R P
103 Hart Emma, wid Joseph
105 Kenny Johanna, wid Bernard
107 McAlpine Miss B, boarding house
109 Lordly E J, grocer
113 Silver W C, of W & C Silver
113 Silver L M, physician
113 Silver A E, barrister

Here Dundonald street ends.

115 Linsell Walter, coachman
117 Bellevue house and grounds

Here Spring Garden Road intersects.

First Baptist church

Here Doyle street ends.

Royal Artillery barracks to end
2 Waterfield Elizabeth, wid George
2 Marks Henry, gardener
4 Waterfield Albert, teamster
6 Hannan John, butcher
8 Blakely Robert, grocer

Here Fenwick street ends.

26 Saunders Joseph R
28 Merlin R F, com traveller
30 Conrad Nelson, customs
32 Holloway Wm, block maker
34 Cook W J, Canadian exprs office
34 Andrews Elizabeth, wid George
36 Drake Wm H, grocer
38 Brown Thos, of M S Brown & Co
38 Brown Michael, accountant
40 Thompson P, cashier Dom bank
42 Dodwell, C W, civil engineer

Here South street intersects.

Fort Massey cemetery
52 Alma engine house
52 Quirk Elizabeth, wid Thomas
56 Fishwick Elizabeth, wid F W
58 McCawley Mrs Ann
60 Mitchell E F, photographer
60 Mitchell Mary, wid Edw A
62 Leibmann Laura, wid F A
62 Wier H Y, local reporter Mail
66 Mooney Margt, wid Matthew
66 Walker Sir Baldwin, R N
66 Morrow Matthew, coal merchant

Here Morris street intersects.

74 Scanlan Matthew, dry goods
78 Mortimer Isabella, wid Wallace
80 Wheatley Wm, com merchant
82 Simson F C, of Simson Bros & Co
84 Crane Miss Mary
86 Gilpin Rev Dean of N S
88 Hunter David, port warden

90 Morrison E, of E Morrison & Co
92 Grant A J, of A J Grant & Co
94 Hilton P S, clerk

Here Rottenburg street commences.

96 Dwyer Patrick J, tailor
96 Foley Jas E, liquor dealer
100 Compton Wm, arbitrator
100 Bristowe James, prof of music
102½ Bird Daniel
104 Fenerty Sarah, wid James
106 Anders n Lewis, sea captain
106 Newman Margaret, wid Wm
108 Bowes John, printer
110 Ashwood Jos, sea captain
110 Power Lawrence, clerk
112 Williams Annie, wid Charles M
112 Hensman Wm, McKay Bennett
114 Dompierre Celina, wid Onesime
114½ Landry Alex, hairdresser
116 Pye Chas, capt S S Havana
116 Burns J, chief engineer
118 Mumford M C, com merchant
120 Tompkins Patk, inland revenue
122 & 124 Major T & Sons, grocers

Here Spring Garden road intersects.

130 Power Michael, liquor dealer
132 Conrad Lewis A, com traveller
134 Wetmore Chas, carver & gilder
136 Connors T P, merchant tailor
136 Parker George, machinist
140 McDougall D, mineral water
142 Bastie Jane, wid Robert
144 Broyderick James, laborer
146 house unoccupied
148 Powell John, engineer P O
150 house unoccupied
160 Tobin Ann, wid Chas
164 house unoccupied
168 Woods S E, fancy goods

Here Artillery Place.

188 Whittemore John, clerk

QUINN STREET commences at Quinpool Road and runs north to Chebucto Road.

EAST SIDE.

Drysdale Andw J, truckman
Umlah Benj, laborer
Redmond James C, truckman

WEST SIDE.

Charlton Wm H, stone cutter shop unoccupied
Geizer Nicholas, carpenter shop unoccupied
Jones Inigo, bricklayer

QUINPOOL ROAD commences at 212 Robie and runs west to North West Arm.

NORTH SIDE.

Thomson G, broom & brush facty

Here Windsor street commences.

Humphrey Wm
Fenlen Miss M, temperate drinks
Monastery of the Good Shepherd
St Michael's steam laundry
Griffiths Hy, dockyard policeman
Johnson Edw S, cabinet maker
McDonald Samuel, farmer

Here Oxford street intersects.

vacant lots

Here Kline street commences.

vacant lots

Here Beech street commences.

Hosterman Charlotte, wid Chas
Harper Rachael, wid James
Stenhouse John G, engraver

Here Elm street commences.

Grant Wm, trader
Baldwin Geo, laborer
Margerall Richard, florist
Margerall Miss Eliza, grocer

Here Poplar street commences.

Hancock Edwin H, oil dealer
Protestant Industrial school
Norman Robt, supt Indus school
Lee Col S J, D A A G
Warner Osborne, gardener
Warner Wm J, dairyman

Here Quinn street commences.

Dence John, grocer
Dence G P, telephone inspector
MacDonald Hon J, chief justice
MacDonald J A, of W & J A Mac
Bell Chas, accountant
Doyle Stephen, quaryman
Doyle Margt, wid Peter
houses unoccupied
Drysdale David H, laborer

Gooley Thos, grocer
Gumb Catherine, wid Wm
Gumb Miss C, postmistress D V

SOUTH SIDE.

4 Thorburn Jas, book-keeper
6 Dicketts John E, cable operator
8 Howell Wm W, of W H & Co
Johnson Edw S, cabinet maker

Here Louisburg street ends.

McDowall Geo R, shoemaker
Ballard Chas H, fishing rod mkr
Nolan John, govt contractor
Keefe M E, builder
DeWolfe F T, of DeW Son & Co

CHESTNUT TERRACE.

1 Wright Henry, county detective
2 Sellon Horatio, cabinet maker
2 Boutilier Argus, tinsmith
3 Zwicker Theo, machinist
4 Hainsworth Mary, wid Henry
5 house unoccupied
Hosterman Alex, employ H & P
Atwell John, mason
Cruikshanks John, farmer
Baker Chas A, carriage builder
Drysdale Albert, hack driver
Jackson C C, blacksmith
Grant John A, grocer
Downey Albert, gents furnishing
Engine house No 7
Hennessy John, broom maker
Brent John, carpenter
Ryder James, baker
Phillips Ann, wid Wm
Baptist church

Here Maple street ends.

Graham Sarah, wid James
Dixon John T, stevedore
Dixon Mrs John, grocer

Here Oxford street intersects.

Terrio Jeffrey, barber
Kilston Chas, dairyman
Dauphiney N, fish & meat curer
house unoccupied
Pickford R, of Pickford & Black
Merlin Chas, coachman
Hubley Warden, lodge keeper
Robertson Wm, hardware

RECTOR STREET (north) commences at 278 Campbell Road and runs west to Gottingen.

NORTH SIDE

1 Oxenham T E, engine cleaner I C R
1 Swindells Caroline, wid Samuel
5 Paver Richard, machinist

Here School street commences.

vacant lots
Wilson James M, pattern maker

SOUTH SIDE.

Blois Avard E, clerk

RICHMOND STREET commences at Campbell Road and runs west to Union.

NORTH SIDE.

9 Gunn Wm, conductor I C R
29 Bird Geo R, porter I C R

SOUTH SIDE.

10 Flick Hugh E, book-keeper
14 McDermott B, car inspector I C R

Here Veith street ends.

18 Gillan Thomas, draw-tender I C R

Here North Starr street ends.

24 Jones John, music dealer
26 Bird Henry W, brakeman I C R

ROBIE STREET commences at Collins' field and runs north to North.

Poor's asylum
27 McDaniel Mrs John

Here Morris street intersects.

Dalhousie college

Here College street ends.

85 Woodbury Dr H, of Woodburg B
87 Greenough John, coachman

Here Spring Garden Road ends.

89 Moore Fredk W, com traveller
91 Hill O M, manager Notman
93 Smith Robert G, printer
Camp Hill cemetery

Here Jubilee Road intersects.

Camp Hill

Here Quinpool Road intersects.

Common

Here Cunard street intersects.

95 & 97 Harraher Patrick, shoemaker
99 Parsons Willis, clerk
101 Paulson Lewis, stevedore

Here West street ends

103 to 107 Dewolfe's carriage factory
117 Davison Robie S, clerk
117 Hughes Edward, bandmaster
119 house unoccupied
Davison John, lumber yard

Here Charles street ends.

Methodist Church
Hartlen Edward, carpenter
Hartlen Heber, contractor
Finlay Geo H, printer
273 Jamison Jas G, agt Sun Life
2 Pryor Misses
2 Burke John R, clerk
4 Holloway J C, of Holloway Bros
4 Morris Robert
6 Bowman Charles W, truckman
6 Smith Alex, book-keeper
22 Cooney A J, carpenter
26 Brown Wm M, wheelwright

Here Morris street intersects.

46 Taylor William O
48 Huestis Geo A, real estate agent
50 Fraser Jas R, piano dealer
52 Stather Mrs Mary
58 Smith Rev T W, methodist
86 Donaldson Miss Emily
88 Burbridge Leah, wid David H
90 to 96 Methodist church

Here Coburg Road commences.

98 to 110 St Stephens' chapel

Here Jubilee Road intersects.

148 Eaton Wm, of W Eaton & Son
178 Condon Thomas, sgt police
178 Power J P agt G J Hamilton & Co
180 Maxwell J, of E Maxwell & Son
182 Woodworth Charles, clerk
184 Bayley Alex, of Bayley & Murphy
190 Townsend Silas, speculator
192 West Chas W, draughtsman
194 Elsdon James
202 McCurdy M J, customs officer
202 McCurdy W R, reporter
206 Watt Wm, sea captain

Here Pepperall street commences.

208 Thompson Geo, brush manuf
212 Theakston Robt, city collector
212 Toole Rev J H, methodist

Here Quinpool Road commences.

216 Power Chas E, mail clerk
218 Fraser T J, of W Fraser & Son
222 Keating Danl A, carpenter
224 Maxwell E, of E Maxwell & Son
228 Freeman Whitman, clerk
230 Morton Robt, metal worker
234 Austen John Wesley
238 Naylor Geo W, clerk
240 Naylor Samuel, L, agent

Here Welsford street commences.

242 Power Thos G, of Power & Co
246 Power Frank S, of Power & Co
246½ Curren James E, clerk
248 Webb Lawrence, book-keeper
250 Hill Harry, electrician
254 Punch John, livery stables
256 & 256½ house & shop unoccupied
258 Dunn Mary, wid Patrick
260 Stead Samuel, clerk
260 Morash Charles, carpenter

Here Compton Avenue commences.

262 Johnston Mary A, wid John
264 Davies Wm, clothier
268 Manning Rev J W, baptist
270 house unoccupied
272 Conroy Michael, dry goods

Here Cunard street intersects.

274 Fitzgerald M J, teller bank N S
276 Curry Wm A, clerk I C R
278 Butler Jas E, porter
278 Vaughan Samuel, wharf builder
280 Hawbolt Mary, wid Wm
280 Johns H, of Dunsworth & Johns
282 to 288 Gilfoy Wm, gardener
294 Roach L J, can maker
294 Burgoyne John, laborer
Carette Co's buildings
Whiston Wm, victualler
Dalton Jas T, book-keeper

Here Willow street intersects.

320 Harris H, mgr H & A nry Co (ltd)
320 Coffin Peter, sea captain
322 Halifax & Amherst nrsy Co (ltd)

ROOME STREET commences at Campbell Road and runs west to Gottingen.

1 Creighton Isaac, grocer
3 McDonald A C, carpenter
5 Mowatt Simon, book-keeper
7 Blois Wm H, milkman
9 Heffler Jas J, section foreman
11 Kennedy Christie E, wid David J
13 Manning Wm S, engr W & A Ry
19 Gaston John C, blacksmith
25 Leitch James, engineer
27 to 47 Richmond school
49 to 59 Grove Presbyterian church

Here Acadia street intersects.

83 Simmons John W, blacksmith
105 Blaikie Wm, tanner
107 Pickering Wm, carpenter
2 to 60 Mulgrave park
62 Smith Harvey, engineer I C R
64 Creighton Graham, school teacher
66 Zong Wm, stevedore
66 Hann John J, moulder
68 Roome Richd T, contractor
68 Roome Edw H, contractor
76 Moore Patrick, teamster

ROTTENBURG STREET commences at 94 Queen and runs west to Dresden Row.

3 Gear Rosanna, wid James
3 Connell C John
5 Henderson James
9 Zwicker Azariah
11 Murphy Michael, plasterer
11 Marshall Jos, engr gas works
13 Finlay Andw, grocer & liquors

Here Birmingham street intersects.

15 Condon Michael, stone cutter
15 Herbey Wm, painter
17 Barry John, carpenter
17 Isnor Austin, porter Hfx hotel
19 Connors James, laborer
19 Brown John, laborer
21 Murphy John, blacksmith
21 McCormack James, blacksmith
23 Amburg Dennis, blacksmith
23 Hickey Wm, carver
2 Metzler Fredk, tailor
2 Metzler M A, wid George
4 Kennedy W Y, clothier
6 Murphy James, laborer
6 Alvess James, electrician gas wks
6 Bright Charles, coachman
8 O'Neil John P, clerk
8 O'Neil James W, clerk
8 Legg Charles, tailor

Here Birmingham street intersects.

10 to 12½ Forrestall R T, grocer
14 Bowie John, harness maker
14 Napier Patrick J, cooper
16 Cook Alex, teamster
16 Lannan, Mrs Thomas
18 Purcell Edgar, upholsterer
18 Walton Wm, mason
18 Murphy Margaret, wid Thomas
18 McDonald James, sea captain
18 Nickerson John, painter
18 Ferguson Ira, printer
20 Lassen Walter L, clerk
22 Bennison Jos, foreman gas works
22 O'Leary Daniel, printer
22 Bellefontain L, laborer

RUSSELL STREET commences at the Dry Dock and runs west to Gottingen.

1 Simonds J H, transfer man St Ry
1 Snow John, laborer
1 Keating Mary, wid James
3 house unoccupied
railway crossing
5 Gunn's feed store

Here Campbell Road intersects.

7 Curren Chas J, sugar boiler
9 McLeod H V, watchmaker
9 Stemshorn H G, gold miner
11 Seaboyer Chas E, carpenter
13 Power P, engr S S Taym'th Castle
15 Overy John, pro Overy's express
17 Boak Edw, station mas Richmond
19 McKenzie Geo A, pay master
21 Hudson Lewis, laborer
21 Maloy James W, carpenter
23 Franklin Harter W, teamster
23 Irving M A, wid Joseph, nurse
23 Allen Chas F, engineer
29 Keys Geo C, conductor I C R
51 MacLeod Wm A, clerk H M D
53 Spruce John, car cleaner I C R
55 Gray Wm H, watchman P O
57 Morton Chas L, expressman
59 Godwin Jas, of G & Callaghan
61 Walsh John L, school teacher
69 Noonan Jesse J, truckman
71 Lintlop James, seaman
73 Sullivan Daniel, laborer
77 DeYoung Thos G, blacksmith
77 Boutilier Noah, teamster
81 Meagher Ellen, wid John
83 Sullivan Daniel, farmer

85 Madden Rev Canon, R C
85 Walsh Rev John, R C
87 & 89 St Joseph's chapel & grounds
8 Franklin Arthur, teamster
8½ West Alexander, laborer
10 Oakes Miss Mary E
12 Williamson Thomas J, laborer
18 Carten Chas, ticket agent I C R
20 Gallagher John F, lumber survyr
22 Moore Thomas A, storekeeper
24 Fostin James, laborer
24 Patterson Robert, brass finisher
26 Isles Thomas, coal measurer
28 Heffler Thomas B, lighterman
28 Guynan James, machinist
32 Pickings William W, milkman
34 Grant Alacia, wid J A
36 Withell Charles P, clerk
38 Hayes Norman, contractor
40 & 42 St Mark's church
50 Johnston Thomas, artificer
50 Hudd Edward, inspector I C R
54 Purcell Samuel, cooper
58 Foston Emmet, seaman
58 McGrath Michael, laborer
60 Meehan Michael, laborer
64 Roche Charles
68 Eden Frank, boots and shoes

SACKVILLE STREET commences at Lower Water and runs west to Summer.

1 & 3 shops unoccupied
5 to 9 Cahalane Thos, grcr & lrqrs
11 Quinn Miss Anna, variety

Here Bedford row commences.

15 & 17 Payzant & King, grocers
19 & 21 Hartfree Wm, liquors
23 & 25 Crossman A W, furniture

Here Hollis street intersects.

29 Buckley Miss E M, dry goods
29 & 31 Buckley John, locksmith
33 Harris Geo J, plumber
33 Sellon Horatio B, architect
35 Myett Charles, builder

Here Granville street intersects.

Wier H V, grocer
37 Pearson, Forbes & Covert, brstrs
37 Huggins Wm H, barrister
37 Davison James M, barrister
37 Munroe John H, electrician
37 Congdon & Notting, barristers
41 Connors Mrs Mary, restaurant
43 Marr John E, tailor
45 shop unoccupied

Here Barrington street intersects.

49 Gerrior Daniel hair dresser
51 & 53 Wright Jas A, builder

Here Argyle street intersects.

57 Guild M A, Agricultural hotel
63 Teed Wm J, printer
63 Morgan Hugh, laborer

Here Grafton street intersects.

67 Shiers Frank, laborer
67 Beazley Frank, fish merchant
67 Beazley Thomas, laborer
71 Shepard Walter, electrician
73 Carter Frank B, business agent
73 Callahan Joseph C, photographer
75 Dillon Catherine, wid Patk, liqrs

Here Albermarle street intersects.

79 & 81 Halifax Academy
79 Donahoe Mrs B, janitrix Hx Acdy

Here Brunswick street commences.

Citadel grounds

Here North Park street commences.

89 Power R, manager gardens
Wanderers A A club grounds
2 LeBlanc Simon, dry goods
4 Mullins Michael, bar tender
4 Power Dennis, laborer
6 & 8 McGrath John, liquors
10 & 12 Harvey C H, wholesale grcrs
14 shop unoccupied
18 Chipman B W, estate agent
18 Eager M F, commission merchant
18 Romans C W, manufacturer agent
18 Melvin A L, contractor
20 & 22 Albion hotel, Jas Grant, pro
24 Horton W & Sons, painters
28 Nisbet & Drake, grocers

Here Hollis street intersects

30 Watson John, brass founder
32 Crosby A B, cigars and liquors
34 & 36 Brander Robert, cabinet mkr
38 Allen John, laborer
38 Martin Ellen, wid Peter

Here Granville street intersects.

40 Phillips G & T, bookbinders
40 Nova Scotia Printing Co
40 Presbyterian Witness office
42 Hunter John, brass founder
44 house building
48 Marr H J, millinery workshop

Here Barrington street intersects.

50 Thomas Mrs L A, dressmaker
50 Thomas William B, hatter
52 Wareroom Thomas & Co
54 & 56 Bateman T W, locksmith
60 Davis A J. of Hames & Davis
60 LeMott John, sea captain
60 Hames W J, of Hames & Davis

Here Argyle street intersects.

66 to 70 Provoas James, variety
72 Flannigan James P, carpenter

Here Grafton street intersects.

74 Hall W C T Union
76 Curley John, teamster
76 Buckingham Wm, laborer
76 Romo Mrs Rachael
78 Lambert Mrs A, variety
80 Dillon Bros, grocers

Here Albermarle street intersects.

Royal Engineers Barracks
Royal Artillery Park

Here Queen street ends.

Here Dresden Row ends.

82 Huestis Sydney O, sea captain
84 O'Brien Johannah, wid Roger
86 Grace Thomas, butler
86 Price George, laborer
88 Cossman T A, com traveller
90 Taylor H A, druggist
94 Evans Robert, refreshments
98 Angwin Maria L, physician

Here Briar Lane commences.

1 Sweetman J H, capt S A
3 Bulmer J T, barrister

Here South Park street ends.

Public Gardens

SALTER STREET commences at 126 Lower Water and runs west to Barrington.

3 Doyle Augustine, grocer
3 Donahoe John
5 Bruce David A, grocer

Here Hollis street intersects.

9 Kenefick Patrick, porter
9 Farrell Harry, carriage builder
11 Fleming Peter C, cabman

Here Granville street intersects.

15 to 19 Masonic Hall
2 Purcell John, bar-tender
6 Petitpaw Geo, hairdresser
8 Sheehan Patrick, laborer
10 Farrell Alice, wid James
10 Brunt Alfred, fireman gas works
10 Devaux Joseph, laborer
10 McDonald David, laborer
10 Kelly Jas, laborer
10 Blackburn Samuel, laborer
10 Muise John, laborer
12 Ead Thomas, stevedore
14 Sinclair Geo F, mason
14 Lannigan Edward, laborer

Here Hollis street intersects.

26 Telephone building
28 Ternan W A P, physician
28 Christie Michael, book-keeper
28 Manning Sarah, wid Dennis
30 Bradford H M, school teacher
32 & 34 Woolnough C A, Pictou hse

SARAH STREET commences at 42 Agricola and runs west.

1 Gooley Joseph, clerk
1 Johnson James, fisherman
1 Hubley James, laborer
3 Rhude John, sea captain
5 Purcell Frank, laborer
13 Moran Miss Annie
13 Chipman W H
17 Tanner John E B, carpenter
19 Sims John, engr S S Weymouth
21 Bamsey Frank, machinist
21 Smith Mrs Jane
6 Noller Henry, clerk

SCHOOL STREET commences at Rector Street and runs north.

3 McLellan Margaret, wid Joseph
5 Thomas Mary, wid Wm
2 Conrod Wm J, machinist
4 Dugwell J, coppersmith I C R
6 Murray D W, car inspector I C R
8 Smith Henry J, car cleaner I C R

SEYMOUR STREET commences at 291 South and runs north to Coburg Road.

EAST SIDE.

J Snow's stables

Here Morris street ends.

27 Bateman Thos W, locksmith
31 Rosengren Andrew, cooper
33 McCrow John, mason
41 Brown John, truckman
43 Romans Stephen, laborer
51 Nickerson Richard, carpenter
53 Greenwood E G W
53 Greenwood R P, city engr's office
55 Perrior Geo A, of D King & Co house building

WEST SIDE.

2 Cunningham Geo F, wool puller
4 Horne Edward, clerk
8 Yadon George, truckman
42 house unoccupied
54 Theakston Henry, sec'y Y M C A
58 & 60 Metzler Chas H, painter
66 Saunders Robt, dairyman
70 Cunningham A G, clerk
72 house unoccupied
76 Borton Christina, wid Elias
76 Longuil Sarah, wid George
84 Crooks Jas A, grocer

SHIRLEY STREET commences at Louisburg and runs west to Maple.

NORTH SIDE.

Kelley James P, carpenter
Mont Joseph, teamster
Phillips Clarence, book-binder
Theakston W, of Theakston & Co
Theakston W H, of T & Co

SOUTH SIDE.

Evans Nathaniel, boiler maker

SMITH STREET commences at Pleasant and runs west to Queen.

17 Bent F P, clerk P O
19 Russell James W, com merchant
21 Meagher Edw, laborer
2 Watt James, book-keeper
2 Watt Wm, clerk
4 O'Connor Frank, customs
6 Creed Chas, sec'y board of trade
8 Macdonald R W, dentist
10 Klingenfeld Henry, prof music
10 Hoffman Miss Louisa
12 Emmerson Wm A, com traveller
14 Mitchell Donald, builder
16 Hagarty H B, H M customs
18 Chisholm J Scott, book-keeper
18 Chisholm Ann, wid John
20 Hermes Henry, mer tailor
22 Ross John, engineer
24 Schæfer Franz, book-keeper
42 Pettipaw Joseph, laborer
42 Nagle Frances, wid Francis
42 O'Hearn Hannah, wid Patrick
44 Murphy Dennis, laborer

SOUTH STREET commences at Hollis and runs west to North West Arm.

1 Whitman A N, com merchant
1 Whitman A Y, fish merchant
3 Symons John H
3 Johnson Mrs Harriet
5 Lawson Geo, prof Dalhousie
7 Locke Emeline, wid Jacob
7 Payne Thos J, book-keeper
9 Fraser Wm J, com merchant
9 Fraser Rev W M, Presbyterian
15 Esson Harriet, wid John
15 Esson Robert

Here Pleasant street intersects.

17 Fuller H H, of H H Fuller & Co
17 Fuller L J, of H H Fuller & Co
19 Stairs W J, of Wm S Son & M
21 Tupper Jane, wid Samuel
21 Ross John T, barrister
21 Whitman Alfred, barrister
21 Curren A, of Cunningham & C
21 King Jas, U S vice consul
21 Frye W, U S consul
27 Costley Alfred, asst inspector P O
27 Costley Charlotte, wid John
29 Gilpin Edwin jr, deputy comm'er
31 Bonner Geo, acct bank B N A
33 Farquhar J A, sea captain
37 Smith Caroline, wid S S B

Here Church street commences.

Ruggles Rev J O, of Morton & Co
55 Bowman Maynard, govt analyst
57 Curry Miss Ada, dressmaker

Here Queen street intersects.

Fort Massey cemetery
Roman Catholic cemetery

Here South Park street intersects.

School for the blind

Here Tower Road intersects.

Victoria general hospital
Poors asylum

Here Robie street intersects.

243 Brown Margaret, wid Robar

245 Crowe A C, clerk P O
283 & 285 McClure Richard, grocer
289 Snow John, of J Snow & Son

Here Seymour street commences.

295 Brown Samuel, truckman
297 Brodie John, carpenter
297 Grant John H, carpenter
297 Rose James, teamster
299 Graham James, clerk
301 Gibb Wm, carpenter
12 house unoccupied
14 Tobin Stephen, agt Queen Ins
14 Tobin Thos, of Mellish & Tobin

Here Pleasant street intersects.

16 Kenny J F, insurance agent
18 Bond Emma, wid Berkeley
18 Trider Miss Margaret
18 Budge D, supt H & B Cab'e Co
32 Longley Hon J W, atty-general
34 King H M, livery stable
34 King Andrew
36 Tremaine F J, barrister
38 Crofton F B, prov librarian
40 Dimock James, book keeper
40 Geldert M E, wid D E
42 Barss Chas, tel operator
44 Littler N, mgr N S Furnishing Co
46 Uniacke Ann, wid Richard
46 Cady Dorothea, wid Alvin
48 Hamilton T Frank, furniture
50 Alves Wm, employee gas Co
50 McDonald Miss Isabella
52 Conroy John

Here Queen street intersects.

66 Bullock F W, of J Stairs & Co
72 Clay Miss Jessie E
74 Dobbin R A, surveyor R E
76 Bullock Rev Dr H, episcopal
128 Kennedy Kate, wid Thomas
130 Macdonald Wm, painter
138 Artz Wm H, tanner

Here South Park street intersects

140 Major Wm A, clerk
140 Jost Miss Emily
142 Carey Ellen, wid Henry
142 Naylor John, real estate agent
144 Wiswell Wm H, county treasurer
146 Archibald Donald, high sheriff
148 White Eleanor, wid Henry
150 Forsyth Miss E B
154 McIlreith Maurice, mercht tailor

Here Tower road intersects.

158 Wheatherbe Hon R L, judge S C
170 Jost Henry, architect
172 Currie Richard, victualler
174 Jost Thos P, landing waiter H M C
176 Cunningham C A, wool puller
178 Egan T J, gun maker
180 Kelly P J, painter
182 & 184 DeFreytas Chas, variety

Here Wellington street ends.

188 MacLeod Wm A, salesman
190 Botsford W M, accountant
192 Foster Ruth, wid John

Here Robie street intersects.

252 Richardson H, wid John
254 Low George, contractor
256 Allison George A
258 Morash Thos E, blacksmith

Here Waterloo street commences.

260 Morash Albert, asst engr V G H
262 Laidlaw William G, printer

Here Oakland street commences.

264 Grant John, miner
268 Robinson Charles, clerk
270 Clark William, blockmaker
Tucker William, coachman
Wallace Robert, laborer
Sievert J G, tobacconist
Porter Sarah, wid Samuel
Cochran Michael, laborer
building unoccupied
Wetmore Frank, clerk
Stikeman Agatha, wid A W
O'Leary Daniel, clerk

SPRING GARDEN ROAD commences at Pleasant and runs west to Robie.

Glebe house, R C
1 St Mary's cathedral, R C

Here Grafton street commences.

Grafton park
3 & 5 Union Engine House

Here Hastings street commences.

7 Mackenzie John, sea captain
7 Hill Arthur Col, R E
9 Newcombe Edmund L, barrister
11 Maycock Stewart, Major R E
13 Neville Michl, fish merchant
15 Gibson Wm H, of Doull & Gibson
17 Ryan James, sea captain
17½ First Baptist church

Here Queen street intersects.

17½ shop unoccupied
17¾ Power Michael, liquors
19 Crosskill Geo F, watchmaker
19½ Lear Percy, manager cigar facty
21 Burns M F & Co, tinsmiths & plbs
21½ Bertram John H, pork dealer
23 Quirk Mrs E J, confectioner
23½ Sanford Henry B, of G A S Sons
25 Faulkner Daniel, boots and shoes
25 Carmichael David W, shoemaker
25½ Dwyer Mary, wid John
25½ Major Stephen of T Major & Sons
27 & 27½ Archibald J L, grocer
29 Ward Ellen, wid Alex
31 Warren Eliza, wid W A
31 Smith Sydney bank clerk

Here Birmingham street intersects.

33 Hamilton Jas T, merchant tailor
33 Hamilton Isabella, wid Jas T
35 Hague Rev Dyson, episcopal
37 Waddell Henry, school teacher
37 Blanchard Geo F, com traveller
39 Sarre Wm C, of N Sarre & Sons

Here Dresden Row intersects.

49 Buckley A H, druggist
51 Gow F R, physician
53 Buckley A H, druggist
55 Fleming John, of Bentley & Flmg
57 Hagarty Eliza, wid J P
57 Hagarty Chas F, book-keeper
63 Cronan Daniel, W I merchant
63 Skerry Mary, wid John
69 Burns Adam of Burns & Murray
71 Dwyer Michl, of J Tobin & Co

Here South Park Street intersects.

Public Gardens

Here Summer street intersects.

89 Smith Margaret, wid Edward
89 Smith Edward F, bank clerk
95 Taylor Robert, of R Taylor & Co
101 Belcher Joseph S, insurance agt
101 Belcher Miss M A, of B & Black
101 Black Miss E S, of Belcher & B
103 Campbell G S, of F D Corbett & Co
105 Sutherland J H, of Barnstead & S
107 Burmester Eleanor wid Major
109 McGregor Miss Helen M
111 Thompson Jas T, of T Mitchell
113 Jost Thos J, book-keeper
115 Nagle Mrs Colonel Richard
115 Bell Catherine, wid John
117 Fielding Hon W S, prov secy

Here Carleton street intersects.

121 Barnstead W L, of B & Sutherland
127 Barnstead Charles
129 Woodill R Arthur, bank clerk
131 Goreham J W, of J W G & Co
131 Goreham Margaret, wid Richard
133 Cunningham William, clothier
135 Wetmore J G, carver and gilder
135 Holloway H D, of Holloway Bros
137 Schwartz R L, of N S Printing Co
137 Schwartz Mary, wid Godfrey M
139 Bale Thomas, sea captain
141 Leichti James, professor

SOUTH SIDE.

St Paul's cemetery
2 County jail
2 Chambers Thos, jailor
2 Malcolm Wm, turnkey
4 County court house
4 Archibald Donald, high sheriff
4 Howe Douglas, dep regis probate
4 Foster Jas G, registrar probate
4 Shannon Hon S L, judge probate
4 Holmes Hon S H, prothonotary
4 Wiswell Wm H, county treasurer
4 Griffin J L, county stipendiary
4 White Alonzo J, registrar deeds
4 DesBarres L W, reg vice A C
4 Swanson Edwin C, librarian
4 Sentell Miss Ellen, janitrix
6 Militia Brigade Office
6 Lockhart Arch, drill instructor
6 Kennedy Edward, messenger
8 Drill shed
10 Ross Sir John, general
10 White G D, capt Gren Guards

Here Queen street intersects.

12 & 14 Major Thos & Sons, grocers
14½ Beazley John F, pilot
16 Gauvin & Gentzell, photographers
16½ Gauvin G A, of Gauvin & Gentzel
16½ Gentzel A C, of Gauvin & Gentzel
16½ Cooney Cyrus, teamster
18 Bayer J H A, mer tailor
20 Maynes Harriet E, wid George
22 Read Wm J, victualler
24 & 24½ McLellan Geo, victualler
26½ Horneman F J, dry goods
28 Quirk Edward J, liquors
30 Hopgood Wm J, grocer

Here Birmingham street intersects.

32 to 36 Urquhart R & Son, grocers
38 Crawford Samuel, clerk customs
40 Ternan John, fleet surgeon R N
42 Doyle Thos, grocer
46 Scott Samuel S, accountant
46 Fraser Matilda, wid J T

46½ Silver Lewis, physician
46½ Broadhurst Benj J, grocer

Here Dresden Row intersects.

48 Reynolds Geo H, clerk
50 Barnaby L A
56 Anderson W C, of Anderson & Co
58 Shannon Hon S L, of S & Bligh

Here Brenton street ends.

60 Reader Frank, major Leic Regt
64 Miller J D, of Murdoch's Nephews
66 Payzant John Y, barrister
70 Huestis M B, insurance agent
70 Anderson James, clerk
70 Middleton Thos W, com traveller

Here South Park street intersects.

Tower Road Park

Here Tower Road ends

76 Anderson R, foreman Hfx furh Co
78 Storey Christiana, wid Samuel
78 Storey Eliza, wid Henry
80 Duggan R O'N, of Duggan & Sons
82 Duggan P M, of J Duggan & Sons
84 Little Miss Margaret
86 McKenzie Rev H, presbyterian
86 McKenzie Alex, insurance agent
90 house unoccupied
96 Oliver W S, M D, F R C S I
98 to 120 Convent Sacred heart
98 to 120 Foley Madam, lady supr

Here Summer street intersects.

122 Miller Edwin, of Miller Bros
122 Miller Celia, wid Jacob
130 Hutton Margaret, wid James
132 house unoccupied
134 McNichol Mary, wid Hugh
136 Caldwell J Willis, sale-man
138 house unoccupied
140 McEwan James, upholsterer
144 Scott W McG, book-keeper

Here Carleton street intersects.

150 Little Hugh R, mail clerk
152 Burns Mary, wid Timothy
152 Burns John E, water inspector
154 Cragg Jas R, of Cragg Bros & Co
156 Redden Arthur W, boots & shoes
158 Lindsay Murdoch M, builder
160 Leahy Eliza, wid D J
162 Nickerson John W, clerk
164 LeMarchant Abram, sea captain
166 Gerrior Daniel, hairdresser
168 Milliken Ellen, wid Edw, grocer
170 Ferguson John J, engr S S Beta
172 Horne Andrew, clerk

STARR STREET commences at 21 Jacob and runs north.

1 Purcell John M, physician
3 to 9 Lyceum
11 house unoccupied
13 Gray Janet, wid James
Mackinlay A & W, bookbinders
15 Eureka Match Factory

Here Hurds Lane intersects.

17 Bapt'st Church (free)
19 O'Donnell Bridget, wid Edmund
21 Mara Wm H, sea captain
23 Hartlen J J, foreman H M D
25 Moir Alex, engineer
27 Bartlett H R, tinsmith
29 Priest Ishi, clerk
31 Shepphard Martin, carpenter
31 Taylor Jane, wid James
31 Patterson John, painter
2 Ingles J M & Son, grocer & liquors
12 Dunn John, manager Chronicle
14 Sheridan John S, baker
14 Stuart Chas, blacksmith
14 Anderson Chas, foreman
16 Keltie Robert, of Griffin & Keltie
18 Verge Frances A, advent clergyn
20 Swaine William
22 Crooks Lamert, carpenter
22 Paul Augustus R, carpenter
24 Curll Rebecca, wid James
26 Kerr Sarah, wid H R
28 Crockett Joseph, storekeeper

Here Hurds Lane intersects.

30 Moir Ellen, wid Alex
32 Heenan John, grain measurer
34 Spence Wm, ship caulker
36 Munnis Wm, of J K Munnis
38 Hayden Miss Johanna
40 Fanning Wm, sea captain
42 Wakely Richard, storekeeper

STARR STREET (north) commences at 37 East Young and runs north to Richmond.

5 McQueen Alex, car driver st ry
5 Grant Alex, car driver st railway
5 Kennedy Donald, car driver st ry
7 Ash John R, carpenter
7 Walker Robert V, plumber
9 Proctor R P, car repairer I C R
17 Williams John, carpenter
17 Wilson James M, boiler maker
19 Power Mary, wid John
19 Parmiter Richard, car driver st ry

21 Conrod Levi,
23 Bendall John
23 Irving J C, c
29 Knight T, ca
31 Mumford Hel
39 Tufts Richard
39 McAndrews

Here Hanove

41 Thomas Geor
43 Wournell Wi
45 Wournell C J
47 Hickey Peter
51 Monroe John
4 White Fento
6 Kinsman Wi
8 Wright John
12 Brown Charl
14 Godwin Thor
18 Hollett John
20 Bauer George
20½ Cooke Jno
22 McAndrew W
24 Westaver Jol
26 McDonald L
28 Mosher Lora
32 Hector Wm,
38 Wallace Tho

Here Hanove

40 Turple Jame

SULLIVAN ST at 452 Go west.

3 Quinn Dani
5 Flavin Sara
7 Shiers Edw,
7 Dunsworth
11 McAvoy Jol
11 Sims Thos,
13 Mooney Edw
13 Bowler Cath
15 Pickering F
19 Dougherty
21 Harrington
23 Fenerty A,
25 Blagdon An
29 Bannister G
31 Smith W A
½ Pendergast
2 Shannahan
6 Connors Ja
8 Lambert Al
8 Ward Eliza
12 Cuvilier Th
24 Forrest Geo
26 Smith Step

21 Conrod Levi, feeder steet railway
23 Bendall John, carpenter
23 Irving J C, car cleaner W & A R
29 Knight T, caretaker L A A C
31 Mumford Heber, car inspctr I C R
39 Tufts Richard, car cleaner I C R
39 McAndrews A J, laborer I C R

Here Hanover street intersects.

41 Thomas George P, trunk maker
43 Wournell Wm E, laborer N S S R
45 Wourneli C J, brakeman I C R
47 Hickey Peter, truckman
51 Monroe John A, book-keeper
4 White Fenton, peddler
6 Kinsman Wm C, junkman
8 Wright John W, cooper
12 Brown Charles, produce dealer
14 Godwin Thomas, porter W & A R
18 Hollett John, carpenter
20 Bauer George, porter I C R
20½ Cooke Jno A, std S S Fastnet
22 McAndrew William, laborer
24 Westaver John A, laborer N S S R
26 McDonald Lauchlin, carpenter
28 Mosher Loran, carpenter
32 Hector Wm, laborer W & A R
38 Wallace Thos E, grocer

Here Hanover street intersects.

40 Turple James J

SULLIVAN STREET commences at 452 Gottingen and runs west.

3 Quinn Dominick, mason
5 Flavin Sarah, wid David, grocer
7 Shiers Edw, laborer
7 Dunsworth Herbert, laborer
11 McAvoy John R, teamster
11 Sims Thos, employee N S S R
13 Mooney Edmund A, carpenter
13 Bowler Catherine, wid Maurice
15 Pickering Frank J, moulder
19 Dougherty Edw, carpenter
21 Harrington W J, emply N S S R
23 Fenerty A, employee N S S R
25 Blagdon Andrew, contractor
29 Bannister Geo, employee I C R
31 Smith W A, book-keeper
½ Pendergast Jas, wharf builder
2 Shannahan Susan, wid Timothy
6 Connors James, laborer
8 Lambert Alicia, wid Wesley
8 Ward Elizabeth, wid Daniel
12 Cuvilier Theodore, shoemaker
24 Forrest Geo, laborer H M D
26 Smith Stephen, laborer

SUMMER STREET commences at Morris and runs north to Quinpool Road.

EAST SIDE.

City work shops
City pound
Summer street school

Here Spring Garden Road intersects.

Public gardens

Here Sackville street ends.

WEST SIDE.

32 Gantell Jas D, plumber
34 Murphy Leo, gardener
36 McLellan Stewart, laborer
38 Gill Catherine, wid Edw
40 Sheen John, cabinet maker
42 house unoccupied
44 Lorry Robert, teamster
46 McDonald John, laborer
48 Martin Wm, laborer
50 Hernon Margaret, wid John
Camp Hill cemetery

TOBIN STREET commences at 150 Pleasant and runs west to Queen.

7 Holland John H, sailmaker
9 Halliday Jas, mer tailor
25 Bonn Henry R
27 Stairs John W, of J Stairs & Co
29 house unoccupied
35 Kane Wm L, com traveller
35 Kane Jennet, wid J N
37 Stearns John L, insurance agent
39 & 41 houses unoccupied
Fort Massey church, Presbyteri'n
2 house unoccupied
8 Gordon Rev D M, Preybyterian
10 & 12 St Andrew's Presbyt church
18 Taylor Jane, wid Capt John
20 Forrest Rev J, pres Dalhousie Col
22 Lynch Peter, barrister
22 Wilby Harriet, wid Arthur
24 Courtney F, Bishop of N S
34 O'Dell E A, wid W Hunter

TOWER ROAD commences at Point Pleasant Park and runs north to Spring Garden Road.

Public school
1 Coady Pearce, laborer

Here Inglis street ends.

9 Eager Miss Jessie, teacher
15 Shortt Alfred, insurance agent
17 Stayner Carrie, wid Edward
19 Fisher Wm J, Italian consul
21 Black Celia H
25 Lyons J N, of Lyons & Lyons
29 MacIntyre R A, sec'y Gas Co
31 Caldwell Thos, customs clerk

Here Victoria Road ends.

33 Moran James A
35 LeVesconte W, of W LeV & Sons
37 Wallace W B, of Longley & W
43 Pitts Wm, customs officer
43 McLellan Catherine, wid Agnes
47 Cronan Wm M, clerk
51 Cronan John, com merchant
53 Mackasey John, license inspector
77 house unoccupied
79 Williams Wm, wood turner
81 Rhind Frances, wid Thomas
85 McNutt A J, carriage factory
87 Merrill J A, dentist

Here South street commences.

Blind school and grounds

Here Morris street intersects.

South Park street park to end

WEST SIDE.

Martello tower
Old penitentiary
Wallace Chas A

Here Franklyn street commences.

2 & 4 Stanhope George, grocer
4 Grant George, miller
4 Stanhope John T, teamster
8 Moore Alex, teamster
10 Powell Thos, laborer
12 house unoccupied
14 Crump Jas, of D King & Co
16 Shortt Jas, carpenter
16 Mullins Edward, sparmaker
22 & 24 Betts Mrs John, variety
24 Delaney James, teamster
28 & 30 Ralph James, grocer
30 Skeat Geo, waiter
34 Thomas Geo W, fisherman
38 Brunt Henry, truckman
46 Powell Thomas, mason
St Alban's mission chapel

Here Bowery Road commences.

50 Uniacke Robie, banker
52 Infants home
52 McDonald Mrs Donald, matron

Here Wellington street commences.

72 Ritchie Hon J N, judge sup court
82 Fegan Jas, carpenter
86 Johnson John, prof Dalhousie Col
94 Bullock Edith, wid Chas E
100 St Paul's alms house of industry
100 Hughes Mrs Daniel, matron
106 Shatford J F, of Shatford Bros
108 Brown Charles E
112 Congdon F, of Congdon & Notting
114 Alexander C H, capt R A
124 Braine R T, pro granite house
126 Bowser W H, com traveller
128 Knight W C, of Knight & Munro
132 Smithers W J, clerk
134 Albro John E, insurance agent
134 Albro Edward
136 Bowser Theo S, clerk
140 Curling rink
140 Leahy Wm, janitor
140 Leahy Mary, wid Patrick

Here South street intersects.

Victoria general hospital
Jacques H S, physician supt
Ryan Edward, gatekeeper

Here Morris street intersects.

Exhibition building and grounds

Here Brockley's Lane commences.

162 house unoccupied
164 Harrington W H, of Lawson & H
166 Moody Mary, wid Wm
170 Barnstead J H, marriage licenses
170 Starr J L, of J Starr Son & Co
180 Seaton R B, of R B Seaton & Co

UNIACKE STREET (formerly South Rector) commences at 138 Brunswick and runs west to Gottingen.

NORTH SIDE.

Cunard's field

SOUTH SIDE.

6 Ryan W A, agent
12 Judge Geo, engineer S S Halifax
12 Margeson Chas, carpenter I C R
14 Judge Chas, waterman
14 Richardson Elijah, clerk
16 Judge Wm, painter
18 Judge Peter, waterman
20 Coolin Wm, laborer

22 Lapierre Wm, carpenter
24 Lynch Thomas, grocer

UNION STREET commences at East Young and runs north to Richmond.

EAST SIDE

1 White Stephen, customs
3 Hunt John H., car repairer
3 Hunt Patrick J, engineer
37 Cann Thomas, laborer
99 Munro Donald, blacksmith N S S R

Here Hanover street ends

WEST SIDE.

2 Evans George B, carpenter
10 McGillvray, foreman C W
10 McDonald Daniel, laborer
10 Grandy Philip, carpenter
16 Hay John, gold miner
18 Oaks John
18 Townshend John, carpenter
24 Phelan Luke J, carpenter I C R
28 Dauphinee Alfred, laborer
32 Stockall Ed A, foreman I C R
34 Day John, fireman I C R
38 Martin Wm H, fireman I C R
40 Green Charles, laborer I C R
42 Hope William A, switchman I C R
46 Swinhamer Andrew, laborer
46 Daine James A, laborer
56 Miner Walter, teamster
64 Williams William, carpenter
66 Lade James B, temperance lectr
68 Brodie William L, carpenter
70 Brodie John Y, carpenter

VEITH STREET commences at 13 Young and runs north to Richmond.

1 to 11 Gardens Protestants orp hme
13 Protestant orphans home school
31 Burgess George starter street rlwy
33 Adams Mrs Annie, boarding house
35 Drysdale Arthur W, druggist
37 Taylor Chas H, machinist

Here Hanover street intersects.

47 house unoccupied
71 Hillis James, iron foundry
75 Hillis Frank D, manager foundry
2 Musgrave W Howard, baker
4 Lennon John, fireman N S S R
6 Clark James, engineer I C R
8 Orr Samuel, laborer
10 Bezanson Elijah, stevedore
10½ house unoccupied
10 r Dryden Elizabeth, wid William
12 Gardner Edman, car drvr st rlwy
16 Turney Mary A, wid Patrick
18 Loner William, laborer
20 McLellan Archibald, laborer
22 Jones Michael, laborer I C R
30 Hayes John, laborer street railwy
32 Duggan Charles, laborer
34 Heffler Lewis A, lighterman
36 Hinch Thomas, brakeman I C R
36 McAdorey James, carpenter
38 Davidson James, blacksmith
38 McQueen George, blacksmith
40 Lawrence William, stableman
Duggan's auction sheds

Here Hanover street intersects.

48 Dalton Robert, laborer
48 Gerhardt James H, shoemaker
52 Burton James W, signal master
54 McLeod John, ship carpenter
56 Goldsworthy Arthur, laborer
60 Newcombe William H, laborer
60 Scott William, car cleaner I C R
66 Auld Alexander N, carpenter
74 McKay Francis
76 Bauer M B, conductor W & A Ry
78 Soles George C, blacksmith

VICTORIA LANE commences at South Hollis and runs west to Pleasant.

5 Duggan James, laborer
5 Burns Maxwell, laborer
5 Bedford Allan, laborer
7 Eisenhauer John, laborer
9 Mansfield Ellen P, wid William
11 Welsh John, laborer
13 Gifford William, laborer
13 Pettipaw Sarah, wid Sam

Here Albert street intersects

15 Gillis John, electrician
15 O'Hara Thomas, soldier
17 Finlay James, liquors
4 Hawkins Samuel, carpenter
4 Atkins Jessie, wid of Matthew
6 & 8 Dauphinee Nancy wid Francis
10 Thomas Mary Ann wid James
12 Quigley Frances, wid Michael
16 Thomas John, fisherman

VICTORIA ROAD commences at Inglis and runs North-West to Tower Road.

3 Mitchell Jas, of G P Mitchell & Ss
5 Campbell Francis P, book-keeper

7 White Alonzo, registrar deeds
9 Schaefer J C, of H Schaefer & Son
11 Schaefer H, of H Schaefer & Son
13 house unoccupied
19 Redford John, manufacturers agt
21 Leverman William, book-keeper
23 Braine Annie, wid Thomas
25 Chisholm Joseph A, barrister
27 Woodaman D B, clerk
29 Dunlap Thos G, commission agent
31 Longard C H, sec N S B Society
33 Cornelius A F H, jeweller
39 Cornelius J, jeweller
39 Blackadar Catherine, wid Henry
41 Moren Frances, wid Wakefield
43 Cameron Sarah, wid R J
45 Angrove Capt J P, S S St Pierre
49 Browne Wm H, acct mines office
49 Browne Mary, wid William
51 house unoccupied

Here Queen street ends.

57 Ackhurst Maria L, wid William
57 Allen T C, of T C Allen & Co
59 Hobrecker Alex, tobacconist
61 Shand James, auctioneer
63 Boak A B, man Murdochs Nephs
65 Crane Morris C, truckman
65 Luke George, shipwright
67 Stewart W J, of M S Brown & Co
67 Adams Maria S, wid Thomas
69 McDonald James S, Herald agent
71 Burgoyne J mang Herald Pub Co
73 Taylor G B, of J Taylor & Co
77 Knight William F
79 Brown Wm L, assistant city collec
81 Barry J F, clerk mercht bank
83 Gass James A, of J A Gass & Son

Here Lucknow Terrace intersects.

85 Gue T R, Acadia Powder Co
87 Raymond Lt Col Elliot A
89 Mathers I H, vice-consl Norwy & S
91 Jolly Col G A, ordnance store dep
93 Kenny Edw G, of T & E Kenny

Here South Park street intersects.

101 Clarke Robert D, auctioneer
103 Gregory Rev T B, universalist
12 Bauld Alfd, of Bauld, Gibson & Co
14 Wilson E A, of A Stephen & Son
14 Bennett Isabella, wid John
16 house unoccupied
20 Story Maria C, wid Gilbert V
22 Doull Alex, insurance agent
26 Page William W, clerk P O
28 Currie John B, prin Ft Msy Acad
36 Waterfield John H, boarding hse
36 Mylius Louis, of Hattie & Mylius

Here Bland street ends.

44 Lawson W, of Lwsn & Herrington
46 Doull Frank H, of Doull & Gibson
48 Symons W S, clerk
56 Archibald E P, pres G B M Co
56 Moore Mrs J J

Here Lucknow Terrace intersects.

68 shop unoccupied
72 Romans Mrs C C, wid Charles
74 Calder Maria, wid David
74 Baillie Janet, wid Geo W
76 Grant Alpin, of A J Grant & Co
76 Bowes Miss Florence
78 Forristall R T, grocer

Here South Park street intersects.

86 Wier Joseph B, com merchant
88 Troop W H, of Black Bros
90 Starr C C, of John Starr Son & Co
92 Hunt J J, barrister
94 Fraser Alexander, locker
96 Fegan William, mason

WALNUT STREET commences at LeMarchant street school and runs north to Shirley.

EAST SIDE.

Lester James H, gardener
Churchill Geo S, grocer

WEST SIDE.

Egan John, gunmaker
Egan Edmund J, gunmaker
Wagstaff E, agent B & T Society

Here Jubilee Road intersects.

vacant lots

Here Cedar street intersects.

Veith E M, depy registrar deeds
Siggins Rebecca, wid Geo
Sullivan Patrick J, letter carrier

WATER STREET (Lower) commences at Fawson and runs north to City Wharf.

1 Rudolf Mrs Edward
Steven's lane & wharf
Supple Margaret, wid Thomas
Langille Joseph, mason
Nickerson Stephen, laborer
Phillips Edward, laborer
Forbes Jane, wid Simon

Hughes Mary, wid Thomas
Hughes John, laborer
McDonald Mrs Johanna
Shea James
Bowser Wm, teamster
Bailey Mrs Lizzie
3 Hoare Michael, teamster
5 Whalen Michael, seaman
5 Haley Edward, teamster
5 Haley John, teamster
7 Dee Patrick, policeman
7 Dee Michael
Fairbank's south wharf
Flynn Martin, laborer
9 to 13 Moren's wharf
Glace Bay Mining Co ltd
Stevens F C, cork manuf
Thompson Cathcart, com mercht
Halifax Ill & Moter Co
15 Young Jeremiah, carpenter
15 Deakin Emma, wid John
17 McNab Miss Ella
17 McCormick John, hairdresser
19 Miller Michael, linesman
19 Sullivan Daniel, laborer
Grant Alexander, lumber
Grant's wharf
21 Grant Alex, lumber
25 Hurtry Thos, engineer
25 Flynn Thos, laborer
25 Grantham Henry, laborer
25 Owens Peter, laborer
29 Moriarty Patrick, laborer
29 Brophy Reuben, laborer
31 Conkling James, bottler
31 Sheehan John, laborer
31 Walsh Thomas, cooper
33 Cunard S & Co, coal office
Dominion wharf
35 & 37 Kennedy Garat, grocer
39 Sheehan Patrick, storekeeper
39 Evans Joseph, laborer
39 Quigley Mrs Mary
Hart's south wharf
41 to 47 Hart R I, com merchant
41 to 47 Hart Geo R, Brazil consul
49 Awalt A A, laborer
49 Boutillier Mrs Elizabeth
51 Carty Mrs
53 Fourgere Elias, laborer
53 Sampson Isaac, laborer
53 McGrath Martin, laborer
55 Forbes Mrs D J, variety
55 McInnis Angus, carpenter
57 Forbes Ellen, wid David, variety
59 & 61 MacKintosh & McInnes, bldrs
63 Hart Jas H, laborer
MacKintosh & McInnes' wharf
65 Morrison Richard, cook
67 Duggan Edward, laborer
69 shop unoccupied
75 Steven William H
75 Major F G, book keeper
Steven's wharf
Whitman A N, fish dealer
Allen's wharf
81 Allen James, com merchant
83 shop unoccupied
85 Moriarty Timothy, laborer
85 Meyer Fredk, clerk
87 McDonald George, grocer
91 Faugre Stephen, laborer
91 Briand Benjamin, laborer
91 r Sampson Charles, laborer
91 r Holdcroft Geo, laborer
Lawson's wharf
Boak & Bennett, fish merchants
93 Moriarty Mrs Catherine
93 Manning Daniel, laborer
93 Meagher James
93 r Boak & Bennett, fish dealers
97 Miller James, laborer
97 O'Brien James, laborer
97 Curran James, laborer
97 Kane Timothy, laborer
97 Brunt Edward, teamster
97 Scanlan Mrs John
West India wharf
Boak G E & Co, W I merchants
107 & 109 Nehiley Thomas, grocer
115 Coy Michael, laborer
Phalen's wharf
117 & 119 Phelan J F & Co, S S agts
Fairbank's north wharf
Morash Thos E, blacksmith
121 & 123 Howell W W & Co, machts
Woods' wharf
Doyle Thos, cooper
Roue James, soda water
Mitchell Walter, W I merchant
Thomson Jas T, W I merchant
Mitchell C H, com merchant
131 & 133 vacant lots
Corbett's wharf
135 & 137 Corbett F D & Co, S S agts
139 house unoccupied
141 to 145 O'Neill Rich, grocer
145 Flannigan F, watchman
147 & 149 Lynch Mrs Catherine
151 shop unoccupied
Brown's wharf
153 Hart Levi & Son, W I merchants
155 Ryan Patrick, boarding
Bentley's wharf
Bentley & Fleming, spar makers
157 Robinson Chas, liquors
159 Horton R, of Wm Horton & Son
159 Brigham Sarah, wid Wm
161 Heckman J W, boots & shoes
Jones' wharf
Jones A G & Co, W I merchants
Flowers Geo & Son, sailmakers

163 Campbell R H, grocer
165 Magnus & Lownds, tinsmiths
167 Taple Philip, 2nd hand goods
169 Hayes Miss Minnie
171 unused door
173 Holloway T & Son, blockmakers
Noble's wharf
Neville Michael, fish dealer
173½ Ross Hon Wm, com merchant
175 Canada Atlantic S S Co
177 Egan T J, gun maker
179 Kennedy W Y, c othier
Young & Hart's wharf
Melvin Isaac, cooper
Carney M J & Co, W I merchants
Hart W H, wharfage, etc
181 & 183 Doyle A L, grocer
185 Collins Mrs Alice, confectioner
187 Murphy Jeremiah, shoe dealer
189 Gastonquay A O, liquors
Butler's wharf
West J T & A W, W I merchants
191 storeroom
193 LeBlanc Samuel, boarding
195 Anderson Gustave, porter
197 Bates Martin J, liquors
Butler's north wharf
Butler J & Co, W I merchants
199 Doyle Patrick, ships stores
201 Lawrence Peter, laborer
203 shop unoccupied
205 & 207 Robertson Wm, hardware
Mitchell's wharf
Mitchell G P & Sons, W I mer
209 White J & Co, stoves, etc
Queen's wharf
211 Gregoire Geo, fish market
213 & 215 Muir W & Son, ship brks
Market wharf
Grant Wm, junk store
Doyle J E, grocer
Leahy John, teamster
Brackett & Duffy, fish dealers
Morrison E & Co, flour dealers
217 Davies L W, clothing
217 Davis & Co, shoe dressing
City wharf
Brown H W, grocer
Morrison E & Co, flour dealers
10 Smart Wm, sea captain
10 Chiddick George, laborer
10 Britain Mrs
10½ Sutherland Chas, grocer
12 house unoccupied
14 Dulhanty Edw, clerk
14 Kennedy John, teamster
16 Kemp William

Here Morris street commences.

22 Howley Wm, truckman
22 Miller James, laborer
24 Buckley Dennis, laborer
24 Bishop Thos, teamster
24 Corkery Joseph, machinist
24 Tobin John, hackman
32 Johnson Cornelius, seaman
32 r Tobin Mrs Michael
34 Griffin Jeremiah, laborer
34 Martin Walter, laborer
36 Sullivan Thos, grocer
36 Duggan Samuel, teamster
38 Gray Wm E, laborer
38 McKenna Maurice, policeman
40 Doyle Patrick, laborer
40 Hanley James, seaman
40 Redmon Nicholas, teamster
44 DeWolf James, laborer
44 Hannigan Mary, wid John
48 Butler John, shoemaker
48 r Ray Albert
48 r Swanson Gustaff, seaman
48 r Pourier Louis, laborer
48 r Connors Michael, laborer
48 r O'Neil Michael, laborer
48 r Barret Maurice, seaman
48 r Murphy Maurice, laborer
48 r Duggan Margaret, wid John
48 r Morrisay Jane, wid James
48 r Morow Hugh, laborer
48 r Sheehan Mary, wid Patrick
48 r Cameron Edward, seaman
48 r Beazely John, fisherman
48 r Conway John, laborer
50 building unoccupied
52 Kennedy Thos, laborer
52 Duggan Andrew, truckman
52 Andrews Henry, laborer
54 Campbell John, truckman
56 to 60 houses unoccupied
64 McGrath Michael, grocer

Here Bishop street commences.

68 Ryan James, seaman
70 Wiswell Geo H
70 Baker Maria, wid Edward
72 McInnis Neil, laborer
72 Lynch Patrick, laborer
74 Smith James, laborer
76 shop unoccupied
80 Kavanagh Maurice, cooper
82 Sheehan Thomas, laborer
82 Kennedy Michael, laborer
82 Moriarity Mary, wid Thomas
86 Kennedy Daniel, laborer
86 McDonald George A, laborer
86 McKenna Ellen, wid Daniel
88 to 94 Keith A & Son, brewers
96 & 100 shop unoccupied
104 Martin Thomas, grocer
106r Penny Joseph, seaman
108r Sutherland Joseph, laborer
110r Sheehan, James

112 O'Brian James H, grocer
116 Welsh Michael, laborer
118 house unoccupied
120 Gullickson Henry, seaman
122 Leary James, variety
122 Fahnert James, laborer
122 Foley Johanna, wid
122 Calnen Charles, laborer
126 & 128 Cahill J P, liquors

Here Salter street commences.

128 shop unoccupied
130 Walsh Donald, laborer
130 Moghan Patrick, truckman
134 Kennedy Cornelius, liquors
136 to 138 Boak Wm McC, com mcht
146 Jones J C, paper & printers supls
152 Burkett Calvin W, hairdresser
154 & 156 Flemming Mrs J, crockywre
154 Connolly Mary, wid John
154 Graves Lawrence A, cooper
160 shop unoccupied
164 Ronan Albert, laborer
164 Sloan Mrs Catherine
166 shop unoccupied
168 Shea Patrick, variety
170 Sheffield John, carpenter
172 Muce Anthony, carpenter
172 Stacy Henry, seaman
172 Perrie Felix, laborer
184 to 190 Stairs W Son & Morrow,
192 Whalen Thomas, laborer
194 to 196 Le Blanc Samuel dry goods

Here Sackville street commences.

198 Boudreau Miss Maggie
198 Whalen Patrick, laborer
200 & 204 McGinnis John, laborer
204 & 206 Walter Ronald, bdg house
206 Isler George, plumber
208 DeBay William, variety
210 Doherty Mrs Sarah
210 Lanigan Mrs Matthew
212 & 214 Buckley J P, grocer
216 Finlay John, fisherman
218 Whalen Mrs Elias, variety
222 to 226 houses unoccupied
228 O'Leary John, grocer
228 Holland Charles, teamster
230 Hope & Langille, jewellers
232 & 234 Kelly John, variety
232 O'Hearn Andrew, cooper
236 Chisholm Charles, variety
236 Johnston Mary, wid Thomas
238 & 242 Reynolds W B & Co, hrwe

Here Prince street commences.

Imperial coal sheds

Here Market Lane (south) commences.

244 Foley James M, liquors
246 Quirk Edward J, liquors
248 house unoccupied
250 & 252 Duggan J & Sons, auctionrs

WATER STREET (Upper) commences at City Wharf and runs north to Campbell Road.

City wharf
Dartmouth ferry & ticket office
Renner Chas, fish market
Excise bonding warehouse
Bauld Gibson & Co, grocers
McKerron Wm, notary
Tremont hotel, Thos Renner
1 Renner Thomas, liquors
3 Murray James, hair dresser
5 Church of England coffee rooms
5 Hunstone Saml prop C of E C R
7 Stowell Henry, coffee room
9 Richards John J, grocer
Stayner's wharf
Stayner E G & C, com merchants
11 Terrio Jeff, hair dresser
13 Caledonia Hotel, Wm Baker
15 to 21 Tobin John & Co, grocers
Dwyer's wharf
Romard Luban, laborer
Harrison Wm H, oysters
Orman Joseph, oiler "Fasnet"
Weaver Wm, laborer
Robishaw Peter, laborer
Luck Francis, seaman
Connors John J, seaman
Logan Miss Margaret
Nickley Francis, seaman
Parmer Charles, seaman
23 to 27 Doyle Thos, grocer
29 Morash Amos, grocer
31 Wallace Lawrence, dry goods
33 Holey Wm J, clothier
35 Suker G T, tailor
37 Boyle G H & Co, com merchants
39 Seeton & Mitchell, grocers
Power's wharf
Musgrave & Co, com merchants
Davie John W, cooper
41 to 45 Fuller H H & Co hardware
47 Peters J & Co, com merchants
Black's wharf
Jayens Thos, blacksmith
Lunenburg & Hfx Steam P Co
49 Black Bros & Co, hardware
51 Pickford & Black, ship brokers
Pickford & Black's wharf
Forhan Thos & Co, sailmakers
Crane J N, exporter lobsters
Mathers I H, Swdh & Nor V C
McPherson David, ship builder
Ritchie H B & Co, canned lobsters

Seeton R B & Co, grocers
Morrison J A, wholesale teas
Chisholm Wm, lumber manufact'r
Cox J P, com merchant
53 & 55 Halifax Banking Company
57 Chipman J A & Co, millers agents
57 Foster Miner T, teas
Central wharf
Wood Joseph, S S agent
Excise Bonded warehouse
59 Pyke George A, grocer wholesale
Ordnance Department
61 Foster, Foster & Co, com mer
McFatridge's wharf
McFatridge Wm, marine stores
Keefe M E, builder
Offen T W, block & pump maker
Smith N & M, fish dealers
65 Grant A J & Co, hardware
O'Connor's wharf
Fulton & Foster, hide dealers
67 & 69 Bell A M, hardware
Tobin's wharf
Marchington whse, Brown & Webb
71 Cunningham & Curren, com mrhts
73 Grant Oxley & Co, com merchant
73 Erb Ephraim, millers agent
73 Ronne C E, wine merchant
75 Grace & Gastonquay, liquors, whl
77 Morse J E & Co, tea importers
79 Smith Geo E & Co, hardware
Commercial wharf
Lawson, Harrington & Co, com m
Roberts, Simpson & Co, com mer
81 Crowell M O, hardware
83 Lange Ove, ship chandler
85 Yetman Joseph, liquors
87 Anderson A, liquors
89 Lewis John, clothing
91 Sullivan Maurice, steward
93 Garnier Louis, saloon
95 Briand Leon T, restaurant
Cronan's south wharf
Cronan Danl, W I merchant
95 & 97 Briand Leon T, liquors
99 Benson Bennet, clothier
99 Weston Joseph, tinsmith
101 Dorman John, tinsmith
Cronan's north wharf
Shaffer & Adams, sailmakers
103 to 107 Cronan John, grocer
109 Jericho warehse, A J Grant & Co
111 Creighton C E & Co, com merchts
Taylor's wharf
Taylor J & Co, W I merchants
Wilson L A, blacksmith
113 to 117 Siteman J R, grocer
115 Holland Wm, clerk
119 Regan Mrs James, variety
Brookfield's wharf
Brookfield Bros, lumber
121 to 127 new buildings
Butler's spar yard
Butler John E, spar maker
129 & 131 Swenerton B, millers agent
129 & 131 Neily J B & Co, carriages
Liverpool wharf
Neily J B & Co, ship brokers
135 & 137 DeWolf T A S & Son, s bks
DeWolf's south wharf
145 & 147 shops unoccupied
149 Baker Henry, grocer
DeWolf's north wharf
vacant lots
West's wharf
157 Mitchell Wm, fish dealer
157 Myers John W, fish dealer
Hamilton's wharf
171 Barnes Wm, fish dealer
171 Gilbert Geo, laborer
175 Duffield Alex, oil dealer
Humphrey's wharf
Hyde Wm E, com merchant
177 & 179 Rioux Peter, grocer
181 Malone Wm, grocer
183 Dunne C & Son, liquors
185 & 187 McKay Alex R W, variety
189 & 191 warehouse, S Cunard & Co
Cunard's wharf
193 to 215 Cunard S & Co S S agents
193 to 215 Cunard & Morrow, mng agt
217 & 219 Leadbetter J, temprte drks
221 & 223 Ives John, boarding
225 & 227 Johnson Wm, boarding
229 Cunard S & Co, coal offices
Cunard's north wharf
231 Hatter Edw, laborer
231 Hatter Alfred, laborer
231½ shop unoccupied
233 & 235 Hogan P, of J Hogan & Sons
Hogan's wharf
Hogan J & Sons, lumber
237 & 239 Hogan's warehouse
Hogan's north wharf
241 Hogan's storehouse
Hart & Murray's wharf
Hart & Murray, lumber
Boudrot Mary, wid John
Marshall James, laborer
Julien James, painter
Murphy Susan, wid John
Barrett Wm, stevedore
McNeill Hector, laborer
243 DeGruchy Philip, grocer
245 & 247 McDonald Mrs A, coffee hse
249 Craig Wm S, tinsmith
249 Knowles, Henry, seaman
249 Tully Raymond, seaman
249 Power Mary, wid John
249 Power John, laborer
249 Power Rossana, wid Wm
249 Sullivan Ann, wid Patk

249 Morley Lucy, wid Thomas
251 Harrison Henry E, tailor
Roche's south wharf
Taylor Alex, ship smith
253 Mitchell Stephen, liquors
255 Murray Robt, hair dresser
257 & 259 Duggan Mrs J, variety
Hart & Murray's north wharf
261 Anderson Herman, grocer
261 Sullivan James
North ferry wharf
261½ Douglass & Co, iron founders
McKay's wharf
263 house unoccupied
269 Ice Angus, laborer
273 Emero Eli, fish dealer
Tully's wharf
Tully H C & Son, coal dealers
275 & 277 Coleman John, boarding
279 Roche Wm, coal & com merchant
Roche's wharf
281 Roche Wm, coal dealer
283 shop unoccupied
Deep water terminus
I C R office
Cunard S & Co's office
Customs office
Immigration shed
Grain elevator
Marine & fisheries office
Steamboat Inspector's office
H M Dockyard
2 & 4 old police station
2 & 4 P C lunch rooms, J B Brown
6 to 10 storerooms
12 & 14 Seeton & Mitchell, storerms
18 Gunning & Co, com merchants
20 Bowers William, stevedore
22 Paton John, boots and shoes
24 Whytal John L, leather merchant
26 & 28 British American hotel
30 Egan E J, gunsmith
32 Murphy Frederick, tailor

Here Duke street commences.

38 Hue & Wiltshire, colonial agents
42 shop unoccupied
44 & 46 Aucoin Charles, restaurant
48 Oland S Sons & Co, brewers
50 & 52 Young Abraham, boarding
54 & 56 Beal Joseph, boarding house
58 & 62 Jerusalem warehouse

Here Hollis street ends.

64 Creighton & Marshall, stationers
66 Doull & Gibson, wholesale cloths
68 Adams E D, manufacturers agent
70 Redden A W, rear entrance
72 Taylor George, goods entrance

Here Buckingham street commences.

Pentagon building

Here Granville street ends.

74 & 76 Sailor's home, G Graydon m

Here Bell's lane commences.

78 Halliday James, merchant tailor
80 Hiseler G J, hats and furs
82 Philp John H, hats, caps and furs
84 Ryan Edward S, fisherman
86 Fisher J D, of Hubley & Fisher
86 Redpath Mrs T
88 Hubley & Fisher, boots, shoes &c
90 Hiseler G J, hats, caps and furs
92 Reehl Frank, seaman
92 Parson Clement, engineer
94 Blois Osborne, com merchant
96 Anderson Wallace, com merchant
98 Hiseler S A, hatter
100 & 102 Glube & Co, clothing
106 Fordham Arthur, leather mer
110 Wentzell H W & Co, grocers
112 Munnis S W, druggist
114 Munnis Jas K, tailor

Here Jacob street commences.

116 & 118 Hamilton F, 2nd hand fur
120 & 122 Oldham H N, clothing
124 Abernethy Lucy, wid John
126 Wambolt J P, cigars & teas
128 Purcell Margaret, wid John
130 unoccupied
132 Power & Co, steam fitting
136 Cummings S, coal measurer
138 Miller Charles, laborer
140 Jacobson Samuel, clothing
142 & 144 Lovett Henry, leather dlr
146 & 148 Blumenthall H, Com house
148 Sinclair Geo H, steward
148 Bates John, seaman
148 Lavis Wm, fisherman
150 Benson Richard, clothing
152 & 154 DeRoche Fred, hairdresser
154 Hewett H, Union house
156 & 156½ McKay Robt, boots & sh's
158 & 160 Lewis John, clothing
162 unoccupied
164 Bowes Stena, wid John
164 Muise George, laborer
164 Bryan Martin, laborer
166 Hall Scott, hairdresser
168 Carson Robt, watchmaker
168 Cook Wm, variety
170 & 174 Hfx Confec & Baking Co
176 & 178 Goulding Michl, liquors
180 & 182 Shatford Bros, oil merchts
180 & 182 McIntyre Mrs J, restaurant
184 McEachran John, tailor
186 Blakely Mrs Geo, Osborn house

186 Blakely Geo, sea captain
188 Kaizer & Tillman, grocers

Here Hurd's Lane commences.

192 Breen Samuel J, restaurant
194 Bonang Sarah, wid Andrew, vrty
196 Farrell V F, com merchant
198 Brest Pierce, sea captain
200 Burke George, cooper
200 Kavanagh Ellen, wid Patrick
200 Price Dennis, laborer
202 Chambers John, laborer
204 & 206 Schwartz W H & Sons, coff
208 & 210 Rogers Mrs W, gunsmith
208 Lewis Harry, pedlar
208 Kane John, seaman
208 Power Thos, stevedore
212 Donnoly Mrs Mary, variety

Here Roast's Lane commences.

216 shop unoccupied
218 Nott Agnes, wid Henry, variety
220 Byrne Mary, wid Wm, variety
222 Purcell Patrick, laborer
222 Defrieze John P, diver
226 Day Mrs Mary, variety

Here Kavanagh's Lane commences.

Kavanagh Elizabeth, wid Wm
Dorsey Daniel, laborer
Frye Ella, wid John
228 & 230 Keiley Andrew, variety
232 McGeorge Mrs, variety
234 Batfield John, laborer
234 Walsh John, laborer
236 & 240 Ead Mrs John, grocer
246 Boutillier Arthur J, confectioner
246 Phalen Ellen, wid William
248 shop unoccupied

Here Proctor's Lane commences.

254 Nelson Charles E, dock supert
256 to 260 Coal yard, S Cunard & Co
262 Schwartz Eliza, wid George
262 Tangway Frederick, engineer
264 Branch W U, telegraph office
266 & 268 Scanlon Patrick, seaman
270 & 272½ Quinn F J, European hotel
274 Moore William, hairdresser
276 unoccupied
278 Carnell John, laborer
278 McDonald Ronald, junk dealer
278 Deegan Alice, wid Lawrance
280 Bedford Andrew, hairdresser
282 & 284 Chalmers P, Allan house
286 & 288 Johnston R, Manchester hse
288½ to 290 Wood Mrs M, bdg house
292 & 294 Fuller B & Son, general str
298 Heather Geo, second hand store
300 Murphy Mrs Margaret, variety
302 Larkin Harriet, wid Daniel
302 Ryan Martha, wid James
302 McCarty Felix, laborer
302 Cain John, seaman
302 Murphy James, laborer
304 Scott Daniel J, baker
308 & 310 Dermond Mrs Jane, variety
312 Coolan Francis, hairdresser
314 Moriarty Eugene, laborer
320 Fitzpatrick Kate, wid Daniel
322 house unoccupied
324 Lloyd Frederick, variety
326 Cuvelier Louis, boots & shoes

Here Cornwallis street intersects.

328 & 330 old building unoccupied
332 Hughes John, baker
334 & 336 Mappelback John, variety
338 Leonard Mrs James, variety
340 O'Toole Peter, variety
340 Mulcahy Cornelius, cooper
342 Dear Joseph, seaman
344 Baker Catherine, wid Richard
346 & 348 Saunders W, steamship hse
350 Ward Mrs P, boarding & variety
352 Ward Wm S, liquors
354 Fahey Edward S, grocer
356 Brooks Wm, fisherman
358 McGrath Martin, laborer
360 & 362 Thompson Albert, boatman
362 Hayden William, clerk
364 Billman Mrs E, variety
366 Stoley John, laborer
366 Haggins Lewis, laborer
366 Bonang Andrew, carpenter
368 Morley Bridget, wid Richard
370 & 372 Lynch Michael, laborer
370 Ginniran James, laborer
374 & 376 Barnstead J, shoemaker
378 Hill John, stevedore
380 Nash John E, hairdresser
382 & 384 Daigulawir J, ocean house
388 Ferguson John W, variety
390 & 392 Watson Mrs J H, Smth house
394 King Charles, baker
394 Mann William, printer
396 Crawford James & Son, grocers
398 & 400 McKay M, boots & shoes
402 Layden James, grocer
402 Culley Michael, teamster
402 Bailey Duncan laborer
402 McDonald Laughlin, variety
404 McDonald Laughlin, clerk
406 & 408 Mulroney John, carpenter
408 Bennet William, butcher
408 Bennett Ralph, butcher
410 Lacy Mary, wid Richard
410 Clark John, laborer
412 Kerwin Miss Catherine, variety

414 Graves Albert, fisherman
416 Jones John, watchman
418 to 422 Nott Wm T, liquors
422 Nott J A, tobacconist
424 Cowen John laborer
424 McDonald Charles J, laborer
426 Queen John, butcher
428 Andrews Mary, wid Thomas
430 McGrath Robert, laborer
430 Lynch Edward jr, fisherman
430 O'Neil Mary, wid Thomas
434 McDonald Joseph, laborer
436 Potts Isabella, wid Benj
436 Hughes William, blacksmith
436 Gilday Catherine, wid John
436 Moore A J, sergt R N
438 to 442 Nicholls S, boots & shoes
444 Lemee Wm, shoemaker
446 Hawes John, variety
448 & 450 Keeping J, engineer

Here Gray's Lane commences.

454 Voltz Fredk, seaman
456 Thompson Wm, laborer
456 Morash James, laborer
458 Harvey Joseph, laborer
460 Morash Richard, laborer
462 Sims Wm J, boatman
464 Kent Wm, grocer
466 Butler Mrs M, temp bdg house
468 Duggan Chas C, stevedore
470 Lovett Lewis, waterman
470 Welly Richard, painter
470 Shaffer Geo, of Shaffer & Adams
472 Doyle James, laborer

Here Gerrish street commences.

478 Sullivan Matthew, policeman
482 Smith Ben, boatman
482 Bezanson Alonzo, brakeman I C R
484 Wallace T E, horse shoer
488 & 490 Patterson John, boiler mkr
494 & 500 Acadia Gar htl, C E Rogers
502 Martin Richard, saddler
504 McAlpine Harry, hackman
506 Nelson Sarah, wid Julius
506 Ferguson James, boatman
508 Purcell Patrick, grocer
510 Penny John, com merchant
510 r Tully W A, clerk
510 r Waterfield Jos, confectioner
512 McDonald James, grocer
514 Davidson John, teamster
514 Young Geo, checker I C R
514 McDonald Isaac, milk dealer
516 McPhee James, hackman
516 Durant Joseph, laborer
516 Hinman Chas H, sailmaker
518 McLean Catherine, wid Alex
518 Riley Barney, boiler maker
522 Kenny Wm, brewer
522 MacDuff Hannah, wid Michael
524 & 528 Hayward C W & Co, brwrs
530 Madden John, sea captain
532 shop unoccupied

Here Artz Lane commences.

534 Artz Mrs Ann
534 Oliver Samuel, engineer
538 Fords Albert, laborer
538 Carr Henry, boiler maker
538 McEvoy Patrick, laborer
542 Johnson Joseph, engineer
542 Ellis Joseph, laborer
544 Strachan Alex G, laborer
548 Manuels Chas, cabman
550 White Mary, wid James
554 West J, sailmaker
556 McLean Alex, checker I C R
556 Murphy James, boiler maker
558 Lightning Alfred, checker I C R
560 O'Brien Thomas, livery stable
562 Clarke Clarence, laborer
566 Hubley John K, dyer
568 house unoccupied
570 Maloney Mary, wid Cornelius
572 to 578 unoccupied
582 Bennett John, sailmaker
592 Ward Albert, carpenter

WAVERLY TERRACE commences at Mitchell and runs east.

1 Gibbon Mary, wid Bernard
1 Parsons L W, accountant
3 Hagarty Patrick, excise office
5 Croskill Geo H, of J C & Son
7 Murphy M, of Bayley & Murphy
9 Jeans Miss Fanny, clerk
9 Banfield James, clerk

WELLINGTON STREET commences at 60 Tower Road and runs north west to South street.

25 Burke Eliza, wid Hans
29 Gunn David A, clerk
47 house unoccupied
53 Chaddock John, farmer
55 McMurray Ann, wid Robert
65 Hiltz Sosthenes, clerk
67 Sattchell George, groom
95 Meikle Chas F, upholsterer
95 McGill James J, cooper
99 Ronnan Frank A, com traveller
101 Ronnan F P, com merchant
2 Burns Patrick, butler
30 Rudolf Frank G, sea captain
30 Coppin James, book-keeper

Here Mulberry Lane commences.

48 McDougall J N V, barrister
50 Foley James W, gardener
62 Chaddock Horatio, laborer
64 Pickles Elizabeth, wid George
64 Hutton James, clerk
66 Storey Robt, blacksmith
92 Shaffer John F, store keeper
94 Jost Omar I, book-keeper

WEST STREET commences at 148 Maynard and runs west to Robie.

1 to 17 old houses unoccupied

Here James street commences.

21 & 23 Connolly P, grocer
27 city stables
29 Hartlen Elizabeth, wid John

Here Agricola street intersects.

31 & 33 Mullane John, gro & liquors
37 Farrar Leonard, baker
39 Smith William, laborer
41 McLaughlin Annie, wid Neil
41 McNeil John, printer
43 Palmer Edw, letter carrier
45 MacKay Margaret, grocer

Here John street commences.

47 Cawsey Wm H, grocer
49 Joyce Patrick, baker
51 Chambers Thos E, grocer
53 Kinsman Geo W, plumber
55 Mills T S, engineer S S Duchess
57 Marsh Thomas, paint maker
59 Aaslam Wm, laborer

Here North George street intersects.

71 house unoccupied
73 West John, baker
73 Bowser Wm, painter
75 Bearney James, cooper
75 Dowden Wm, carpenter
79 to 85 DeWolf Son & Co, car facty
2 McDonald Patrick, tobacconist
4 Driggers Joseph, carpenter
4 McGowan Miss Betty
6 Connors Patrick, teamster
8 Power David, grocer
12 Sutters Richard W, seaman
20 & 22 George Leonard, dry goods
24 Kiddy William, watchman
26 Macdonald John C, engineer
30 Stuart Isaiah, sailmaker
32 Middleton Thomas, laborer
32 VanMalder Cath, wid John
34 Purcill Horatio, grocer

Here Agricola street intersects.

36 McGrath Thomas J, grocer
38 Locke Wm, machinist
40 Cornelius Alfred, carpenter
40 O'Malley John, letter carrier
42 Egan John, teamster
42 Goddard Joseph, wharf builder
44 Burbridge Cyrus, carpenter
44 McKenzie Robt, teamster
46 Black James, engineer
46 Wilson Edward, painter
48 Baxter James & W, grocers
48 Baxter Jas, of J & W Baxter
48 Baxter Wm, of J & W Baxter
56 Cameron Ellen, wid Wm
56 Cameron Wm, book-keeper
58 Boutillier Aaron, teamster
58 Johnston Lewis D, carpenter
62 Dufney Albert, wood turner
62 Johnson James, laborer

Here King's Lane ends.

64 Dorey John, teamster
66 Larder L H, teamster
68 Heenan Edward, cooper
70 Mumford Herbert, plumber
72 Boardwell John, baker
74 Huggan Wm, carpenter
76 Lydiard Edward, carpenter
76 Marshall John, plasterer
78 Lynch Mary, wid Philip
78 Mitchener Adelaide, wid Joseph
80 Lewin John, plumber
80 Garrison Walter, clerk
82 Cochran Bessie, wid James
86 Dwyer Mortimer, tide waiter
88 Power John R, tide waiter
90 Marshall Matthew
92 Kelly Peter, carpenter
92 McGrath Elizabeth, wid Edward
92 McGrath Catherine, wid Thomas
94 & 96 Swanson E C, librarian C H
106 Blackburn Frederick, printer
108 Cawsey James S, mason

WILLIAM STREET commences at 186 Maynard and runs West to Agricola.

11 Smith Josiah, butcher
13 Nickerson Stephen, policeman
13 Johnson John
17 Langille Matthew, caulker
17 Gorman Patrick, mason
17 Power Lawrence, blacksmith
19 Weatherdon Wm, carpenter
12 Welburn Thomas, laborer

WILLOW STREET commences at 124 Agricola and runs west to Windsor.

2 Brown Wm, employee H C Co
2 Brown Aushie, wid John
4 Usher James, baker
6 Dean John R, carpenter
8 Brown John P, carpenter I C R
10 Thorburn Hugh, carpenter
12 Brown George, carpenter
14 Arthur Henry, teamster
16 Waller Joseph, coachman
house unfinished
DeWolf's carriage factory

WINDSOR STREET commences at Quinpool Road and runs north.

33 Horner Robert, blacksmith

Here Welsford street ends.

41 Brinkman Chas, sea captain
43 Hart H L, boots & shoes
45 house unoccupied
57 Lawlor Eliza, wid James
57 Lawlor James, builder
59 to 63 St Matthias church

Here Compton Avenue ends.

71 Walsh Thos J, of T Walsh & Co
73 house unoccupied

Here Cunard street intersects.

77 & 79 Ead John T, grocer
81 Anderson T, clerk H M gun whf
83 Foster Mrs Daniel, dressmaker
83 McCartney David, painter
83 Eakins Henry, cook
85 Mont Joseph H, carriage builder
85 Mont Annie, wid William
87 Warner James, carpenter
87 Smith Andrew G, joiner
89 Riddell Philip W, printer
89 Gardner Sophia, wid Matthew
89 Hefler Samuel, carpenter
93 Johnson Albert, carpenter
95 Pollock Wm J, laborer
Bushell Thos R, dog fancier
Barret Wm, teamster

Here Willow street ends.

vacant lots

Here North street intersects

Ford Henry laborer

Here Almon street intersects.

Willow Park nursery
Weaver George, farmer
Monaghan Patrick, agent
Monaghan L Fred, asst city clerk
Piers Henry, mine owner

WEST SIDE.

2 Bi
44 shop Wm, Hfx marble works
Westhaver Mrs Jeremiah

Here Allen street commences.

48 Sanders Wm, grand scribe S of T
50 Traise Chas F, book-keeper

Here Lawrence street commences.

56 to 60 Hubley Andrew, grocer
62 Keating J Edward, book-keeper
62 Keating Margaret, wid William
64 Maling George, grocer
66 Grant Samuel, builder
68 Cross George, seaman

Here Duncan street commences.

vacant lots

Here Chebucto road commences.

vacant lots

Here North street intersects.

Nolan Patrick, farmer
Burbridge Silas, laborer

Here Summett street commences.

Kline John J, com traveller
Duncan Robert, condr I C R
Crockett Thos J, book-keeper

Here Almon street intersects.

Goudge Thos, sec'y H F Ins Co

Here Edinburgh street commences.

Myers Wm, gas fitter

Here London street commences.

Taylor John, manager C F

Here West Young street intersects.

Hendry Wm A, surveyor

WOODILL STREET commences at 108 Maynard and runs west to Agricola.

SOUTH SIDE.

Keating Charles H, trimmer
Delaney William J, book-keeper
Barrowman James, mason
O'Toole John J, plumber
Drystant Edward, salesman

NORTH SIDE.

13 Nickerson C W, police sergeant

YOUNG STREET (East) commences at Dry Dock and runs west to Gottingen.

1 Hawkins Charles A, blacksmith
3 house unoccupied

Here Campbell Road intersects.

5 to 13 Protestant Orphan's Home

Here Veith street commences.

15 Rankine James, iron ship builder
25 Cooke Jacob
27 Wright Lucy, wid Robert W
29 Powell Charles, plumber
31 Fitzmaurice Thomas, carpenter
33 Brander W G, cabinet maker

Here North Starr street commences.

41 Rogers Rev J A, methodist
45 Byers Henry W, laborer
45 Burlingsen Ed, fireman C F,
45 Bardsley Jacob, spinner C F
47 Pritchard John, laborer
47 Hartlen James, butcher

Here Union street commences.

49 Turnbull J A, manager N S S R
59 Harris Geo D, engineer N S S R
61 Young Joseph W

Here Needham street commences.

63 Anstey George, carpenter
63 McDiarmid Wm, carpenter
65 Myra Charles, cooper
65 Myra John, carpenter
69 house unoccupied
77 Mosher Samuel of Mosher Bros
2 & 4 Griffin Edward, saloon

Here Campbell road intersects.

16 Richardson E, wid James S
18 Emeno Simeon H, contractor
20 Service Thos, engineer N S S R
22 Upham M, foreman Hfx St Ry
24 Moore James S, laborer
Methodist church and grounds
60 Brunston George, shipwright

YOUNG STREET (West) commences at Gottingen and runs west.

NORTH SIDE.

vacant lots

Here Kempt Road intersects.

Henderson & Potts paint manuf

Here Windsor street intersects.

Thompson Jas A, foreman P F
Carnell John J, carriage builder
Foote Jeffrey, customs

SOUTH SIDE.

86 Mills John, laborer
86 Ploughman Fred W, laborer
90 Duggan James, truckman
94 McKinlay Wm H, painter
94 Lowe Arthur A, painter
98 Coolin Francis, confectioner
98 Coolin Wm, confectioner
108 Gilfoy John E, employee C F
110 Fraser Alex, laborer
110 Landry Simon, laborer
112 McDonald Lauchlin, laborer
114 Walsh John, employee N S S R

YOUNG STREET or ISLESVILLE commences at Bloomfield and runs north to Macara.

1 Killeen Matthew, truckman
7 Hubley Arch, watchman

Here Almon street intersects.

15 Young John, truckman
17 Riley William, painter

Here Bilby street intersects.

29 Flanigan Edward, carpenter
14 house unoccupied
16 Scallon Thomas, laborer

Here Bilby street intersects.

26 Rasley Arch, shoemaker
28 Forrest John, overlooker C F
30 O'Connor John, employee C F
32 Shannahan John, teamster

APPENDIX.

GREAT BRITAIN AND IRELAND.

THE QUEEN AND THE ROYAL FAMILY.

HER MAJESTY ALEXANDRINA VICTORIA of the United Kingdom of Great Britain and Ireland, Queen, Empress of India, (in India) Kaiser-I-Hind, Defender of the Faith; *born* 24th May, 1819; *succeeded* to the Throne 20th June, 1837, on the death of her uncle, King William IV.; *crowned*, 29th June, 1838; and *married* 10th February, 1840, to his late Royal Highness, Francis Albert Augustus Charles Emanuel, PRINCE CONSORT DUKE OF SAXONY, PRINCE OF COBURG AND GOTHA, who was *born* 26th August, 1819; *died* 14th December, 1861. Her Majesty has had issue.

1. Her Royal Highness VICTORIA Adelaide Mary Louisa, PRINCESS ROYAL, *born* 21st November, 1840; *married* 25th January, 1858, to his Imperial Highness, the late Emperor of Germany, and has had issue—Frederick William Victor Albert, Emperor of Germany, *born* 27th January, 1859; Victoria Elizabeth Augusta Charlotte, *born* 24th July, 1860; Albert William Henry *born* 14th August, 1862; Francis Frederick Sigismund, *born* 15th September, 1864, *died* 18th June, 1866; Fredericka Welhelmina Amelie Victoria, *born* 12th April, 1866; J. F. B. Waldemar, *born* 10th February, 1868; *died* 27th March, 1879; Sophia Dorothea Ulrika Alice, *born* 14th June, 1870; and Margaret Beatrice, *born* 22nd April, 1872.

2. His Royal Highness ALBERT EDWARD, Prince of Wales, Duke of Saxony, Cornwall and Rothesay, Earl of Dublin, &c, *born* 9th November, 1841; *married* 10th March, 1863, to Princess Alexandra Caroline Mary Charlotte Louisa Julia, *born* 1st December, 1844; eldest daughter of the King of Denmark, and has issue—Albert Victor Christian Edward, *born* 8th Jan., 1864, *died* January 12th, 1892; George Frederick Ernest Albert, *born* 3rd June, 1865; Louise Victoria Alexandra Dagmar, *born* 20th February, 1867; *married* 27th July, 1889, to the Duke of Fife; Victoria Alexandra Olga Mary, *born* 6th July, 1868; Maud Charlotte Mary Victoria, *born* 26th November, 1869; and Alexandra, J. C. A., *born* 6th April, 1871, died 7th April, 1871.

3. Her Royal Highness ALICE Maud Mary, *born* 25th April, 1843; *married* 1st July, 1862, to His Royal Highness, Prince Louis Frederick William of Hesse Darmstadt, *born* 12th September, 1837, *died* December 14th, 1878 and has issue—Victoria Alberta Elizabeth Matilda, Mary, *born* 5th April, 1863; Elizabeth Alexandria Louise Alice, *born* 1st November, 1864; *married* 15th June, 1884, to the Grand Duke Sergius of Russia; Irene Maria Louise Anna, *born* 11th July, 1866; Ernest Louis Charles Albert William, *born* 25th November, 1868; Frederick William, *born* 7th October, 1870; *died* 29th June, 1873; Victoria A. H. L. B, *born* 6th June, 1872; and Mary Victoria Feodora Leopoldine, *born* 24th May, 1874; *died* 15th November, 1878.

4. His Royal Highness ALFRED Ernest Albert, Duke of Edinburgh, Earl of Kent and Earl of Ulster, &c., *born* 6th August, 1844; Rear Admiral Royal Navy; *married* 23rd January: 1874, to the Grand Duchess Maria Alexandrowna, daughter of the Emperor Alexander II. of Russia, and has issue—Alfred Alexander William Ernest Albert, *born* 15th October, 1874; Marie A. V., *born*

29th October, 1875; Victoria Melita, *born* 25th November, 1876; and A. L. Olga Victoria, *born* 1st September, 1878; Beatrice, *born* 25th April, 1884.

5. Her Royal Highness HELENA Augusta Victoria, *born* 25th May, 1846; *married* 5th July, 1866, to Prince Frederick Christian Charles Augusta, of Schleswig Holstein-Sendenburg Augustenburg, and has issue—Christian Victor, *born* 14th April, 1867; Albert John, *born* 26th February, 1869; Victoria Louise, *born* 3rd May, 1870; Louise Augusta, *born* 12th August, 1872; and Harold, *born* 12th May, *died* 19th May, 1876.

6. Her Royal Highness LOUISE Caroline Alberta, *born* 18th March, 1848; *married* 21st March, 1871, to John, Marquis of Lorne, Kt.

7. His Royal Highness, ARTHUR William Patrick Albert, Duke of Connaught, *born* 1st May, 1850; *married* 13th March, 1879, to Princess Louise Margaret, daughter of Prince Frederick Charles of Prussia, cousin to the Prince Imperial of Germany, Col.-in-Chief Rifle Brigade, and has issue—Margaret V. A. C. N., *born* 15th January, 1882; Arthur F. P. A., *born* 13th January, 1883; Victoria P. H. E., *born* 17th March, 1886.

8. His Royal Highness LEOPOLD George Duncan Albert, Duke of Albany, *born* 7th April, 1853; *married* April 27th, 1882, to Princess Pyrmont Helena of Waldeck, *died* March 27th, 1384, has issue—Alice Mary Victoria, *born* 25th February, 1883; Leopold, C. E. G., Duke of Albany, *born* 19th July, 1884.

9. Her Royal Highness BEATRICE Mary Victoria Feodora, *born* 14th April, 1857; *married* July 23rd, 1885, to Prince Henry of Battenburg, has issue—Alexander Albert, *born* November 23rd, 1886; Victoria Eugenie, *born* October 24th, 1887; Leopold Arthur Louis, *born* 21st May, 1889.

ROYAL PRINCES AND PRINCESSES.

H. R. H. GEORGE Frederick William Charles, Second DUKE OF CAMBRIDGE, Field Marshall Commanding in Chief, cousin to Her Majesty, *born* 26th March, 1819.

H. R. H. AUGUSTA Caroline Charlotte Elizabeth Mary Sophia Louisa, cousin to Her Majesty, *born* 19th July, 1822; *married* 28th June, 1843, to Frederick, Grand Duke of Mecklenburg-Strelitz, and has issue—Adolphus Frederick, *born* 26th March, 1848.

H. R. H. MARY Adelaide Whilhelmina Elizabeth, cousin to Her Majesty, daughter of the late Duke of Cambridge, *born* 27th November, 1833; *married* 12th June, 1866, to Francis Paul Charles, Duke ef Teck, *born* 27th August, 1837, and has issue—Mary, *born* 25th May, 1867; Adolphus, *born* 13th August 1868; and Francis, *born* 9th January, 1870, and Alexander, *born* 14th April, 1874.

H. R. H. ERNEST Augustus William Adolphus George Frederick, third Duke of Cumberland, son of the late King of Hanover, cousin to Her Majesty, *born* 21st September, 1845; *married* 21st December, 1878, to the Princess Thyra of Denmark, and has issue—Marie Louise Victoria Carolina Amelia and Alexandra Augusta Frederica, *born* 11th October, 1879; George William, *born* 28th October, 1880; Alexandra, *born* September 29th, 1882; Olgo, *born* July 11th, 1884; Christian, *born* July 4th, 1885; a son, born November 17th, 1887; his sister, Frederica, *born* 9th January, 1848; *married*, 24th April, 1880, Baron Von Pawel Rammingen, has issue—Victoria Georgina, *born* 7th March, 1881; *died* 27th March, 1881; and Mary, *born* 3rd December, 1883.

DOMINION OF CANADA.

SEAT OF GOVERNMENT—OTTAWA.

Governor-General and Commander-in-Chief.—His Excellency the Right Honorable Frederick Arthur Stanley.

LIEUTENANT-GOVERNORS.

Ontario—His Honor the Hon. Sir Alexander Campbell.
Quebec—His Honor the Hon. A. R. Angers.
Nova Scotia—His Honor M. B. Daly, Esq.
New Brunswick—His Honor the Hon. S. L. Tilley.
Prince Edward Island—His Honor the Hon. J. S. Carvell.
Manitoba—His Honor the Hon. J. C. Schultz.
British Columbia—His Honor the Hon. Hugh Nelson.
North-West Territories—His Honor the Hon. Jos. Royal.

Privy Council of Canada.

CABINET.

Hon. J. J. C. Abbott, *President of Council and Premier.*
" Geo. E. Foster, *Minister of Finance.*
" John Haggart, *Minister of Railways and Canals.*
" J. A. Ouimet, *Minister of Public Works.*
" M. Bowell, *Minister of Militia.*
" John Costigan, *Minister of Inland Revenue.*
" John Carling, *Minister of Agriculture.*
" Sir A. P. Caron, *Postmaster-General.*
" J. A. Chaplean, *Minister of Customs.*
" C. H. Tupper, *Minister of Marine and Fisheries.*
" Sir John Thompson, *Minister of Justice.*
" J. C. Patterson, *Secretary of State.*
" Edgar Dewdney, *Minister of the Interior.*
" Frank Smith, *without portfolio.*

MEMBERS OF THE PRIVY COUNCIL NOT NOW HOLDING OFFICE.

Hon. Sir Alex. T. Galt, K. C. M. G.
" William McDougall, C. B.
" William P. Howland, C. B.
" Adams G. Archibald, C. M. B.
" Peter Mitchell.
" James Cox Aitkens.
" L. J. R. Masson.
" Louis J. Baby.
" Theodore Robitail, M.D.
" David Mills.
" Hugh MacDonald.
" D. A. MacDonald.
" William Ross.
" Telesphore Fournier.
Hon. Felix Geoffrion.
" David Laird, P. N.
" William B. Vail.
" A. G. Jones.
" T. A. R. Laflamme, Q.C.
" Sir Richard J. Cartwright.
" Wilfred Laurier.
" Edward Blake, Q. C.
" C. A. Pelletier.
" James McDonald.
" Richard W. Scott.
" Sir S. L. Tilley.
" Sir David McPherson.
" Sir Hector Langevin.

THE SENATE OF CANADA.

Speaker ..... *Hon.* J. J. Ross.

Province of Nova Scotia.—10 Members.

Hon. Robert Barry Dickey,
" William McDonald,
" William Miller,
" Alex. McFarlane,
" H. A. N. Kaulbach,
Hon. L. G. Power,
" R. P. Grant,
" W. J. Almon, M. D.
" Thomas McKay.

Province of New Brunswick.—10 Members.

Hon. Amos Edwin Botsford,
" David Wark,
" Abner Reid McClelan,
" John Glassier,
Hon. James Dever,
" J. Poirer,
" J D. Lewin,
" John Boyd.

Province of Prince Edward Island.—4 Members.

Hon. D. Montgomery,
" A. A. Macdonald,
Hon. Samuel Prowse,
" G. W. Howlan.

THE HOUSE OF COMMONS.

Speaker..... *Hon.* Peter White.

Clerk—John George Bourinot; *Clerk Assistant*—F. Rouleau; *Sergeant at-Arms*—D. W. McDonnell.

Province of Nova Scotia.

Annapolis—J. B. Mills.
Antigonish—*Hon.* Sir John Thompson.
Cape Breton—H. F. McDougall, David McKeen.
Colchester—W. A. Patterson.
Cumberland—A. R. Dickey.
Digby—E. S. Bowers.
Guysborough—D. C. Fraser.
Halifax—T. E. Kenny, J. F. Stairs.
Hants—Alfred Putnam.
Inverness—Hugh Cameron.
Kings—F. W. Borden.
Lunenburg—C. E. Kaulbach.
Queens—F. G. Forbes.
Pictou—J. C. McDougall, *Hon.* C. H. Tupper.
Richmond—J. A Gillies.
Shelburne—N. W. White.
Victoria—John A. McDonald.
Yarmouth Thos. B. Flint.

Province of New Brunswick.

Albert—R. C. Weldon.
Carleton—Dr. Colter.
Charlotte—A. H. Gilmour.
Gloucester—Kennedy F. Burns.
Kent—Dr. Legere.
Kings—*Hon.* George E. Foster.
Northumberland—*Hon.* M. Adams.
Queens—George F. Baird.
Restigouche—John McAllister.
St. John City—E. McLeod.
St. John County—J. D. Hazen and C. N. Skinner.
Sunbury—Robt. D. Wilmot, Jr.
Victoria—*Hon.* John Costigan.
Westmoreland—Josiah Wood.
York—Thomas Temple.

Province of Prince Edward Island.

Kings Co—A. C. McDonald and J. N. McLean.
Prince Co.—John Yeo, S. F. Perry.
Queens Co.—Louis H. Davies, Wm. Welsh.

OEFICES AND OFFICERS UNDER DOMINION GOVERNMENT IN NOVA SCOTIA.

Finance Department.

Assistant Receiver General, J. R. Wallace; Accountant, Lewis Parker. Saving's Bank—Manager, J. R. Wallace; Accountant, A. C. Johnstone; Receiving Teller, John H. Balcom; Paying Teller, John T. Lithgow; J. P. Dillon, Clerk. Agents—Amherst, A. C. Bent; Acadia Mines, George Romans; Bridgewater, Wm. M. Duff; Sherbrooke, Thomas Campbell; Annapolis, W. M. DeBlois; Arichat, Peter Grucy; Guysboro', George F. Jost; Kentville, John Redden; Lunenburg, J. Moyle Rudolph; Pictou, Alex. C. Bailey; Port Hood, E. D. Tremain; Parrsboro', A. S. Townshend; Shelburne, Wm. M Atwood; Sydney, Donald McDonald; Truro, Charles E. Cutten; Yarmouth, J. W. H. Rowley; Liverpool, Robie S. Sterns; Weymouth, N. B. Jones; Maitland, C. P. McDougall; Barrington, Frank Homer; New Glasgow; John Cameron; Wallace, John W. Morris; Sydney Mines, C. Donahue.

Militia Department.

Deputy Adjutant-General—(Acting) Major W. D. Gordon, I. S. C.

Brigade Major—Lieut.-Col. J. R. McShane.

Inspector of Artillery—Lieut. Col. De La Chevois T. Irwin.

Supt. of Stores and Paymaster—(Acting) D. L. Doherty.

Caretaker—Lieut. J. L. Bland.

Messenger—Edward Kennedy.

Marine Department.

Agent for Nova Scotia, H. W. Johnston; Accountant, A. D. B. Tremaine; Storekeeper, C. Neal; Superintendent of Light Houses, C. A. Hutchins. Board of Examiners—Chairman, Capt W. H. Smith, R. N. R.; Local Examiner, David Hunter; Steamer Newfield, Capt. Akins; Clerk, A. E. Gilpin; Messenger, H. Metzler.

Intercolonial Railway Department.

D. Pottinger, Chief Superintendent; A. Busby, General Passenger and Baggage Agent; J. J. Wallace, District Superintendent; George Taylor, General Freight Agent; P. S. Archibald, Chief Engineer; Henry A. Whitney, Mechanical Superintendent; Thomas Williams, Treasurer; J. R. Bruce, Auditor; E. T. Trites, Paymaster; C. D. Thompson, Cashier; T. V. Cook, General Storekeeper.

Immigration Department.

Edwin Clay, Government Immigration Officer for Nova Scotia, Office at Railway Depot.

PROVINCE OF NOVA SCOTIA.

His Honor MALACHY BOWES DALY, ESQUIRE, *Lieut.-Governor* (and *Deputy Governor for signing Marriage Licenses*). Lieut.-Col. H. W. Clerke, N.S.M. *Private Secretary*.

Executive Council.

Hon. William S. Fielding, *Premier and Provincial Secretary;* Hon. Charles E. Church, *Commissioner of Public Works and Mines;* Hon. J. W. Longley, *Attorney General*. Hon Thomas Johnson, Hon. George H. Murray, Hon. Daniel McNeil, and Hon. Colin Francis McIsaac.

Legislative Council.

Hon. Robert Boak, *President*, Halifax; Hon. John McKinnon, Antigonish; Hon. Daniel McN. Parker, M.D., Halifax; Loran E. Baker, Esq., Yarmouth; Charles M. Francheville, Esq., Guysborough; David McCurdy, Esq., Baddeck, C. B., Hiram Black, Esq., Amherst; W. H. Owen, Esq., Q.C., Bridgewater; George Whitman, Esq., Annapolis; Samuel Locke, Esq., Lockeport; M. H. Goudge; Esq., Windsor; Thomas L. Dodge, Esq., Kentville; W. H. Ray, Esq., Clementport; John McNeil, Esq., Mabou, C.B.; Isadore LcBlanc, Esq., Arichat, C. B.; George Murray, Esq., North Sydney; Jason M. Mack, Esq., Liverpool; H. H. Fuller, Esq., Halifax; Henry M. Robichaud, Esq., Meteghan; Robert Drummond, Esq., Steliarton; C. N. Cummings, Londonderry. Chief Messenger, F. S. Payne.

House of Assembly.

M. J. Power, Esq... .....*Speaker.*

Annapolis—Hon. J. W. Longley, *Attorney-General* and ————

Antigonish—C. P. Chisholm and C. F. McIsaac.

Colchester—F. A. Lawrence and Geo. Clark.

Cumberland—Geo. W. Forrest and William Oxley.

Cape Breton—Angus J. McDonald and Joseph McPherson.

Digby—Eliakim E. Tupper and A. H. Comeau.

Guysboro—A. F. Cameron and Hamilton Morrow.

Halifax—W. S. Fielding, M. J. Power, Wm. Roche.

Hants—Arthur Drysdale and Thomas B. Smith.

Inverness—Daniel McNeil and John McKinnon.

Kings—A. P. Welton and Barclay Webster.

Lunenburg—C. E. Church and J. D. Sperry.

Pictou—Jas. D McGregor, Wm. Cameron, Alex. Grant.

Queens—A. H Hemeon and Richard Hunt.

Richmond—Joseph Matheson and Capt. A. LeBlanc.

Shelburne—Hon. Thos. Johnson and Chas. H. Cahan.

Victoria—John A. Fraser and Dr. J. L. Bethune.

Yarmouth—William Law and Foreman Hatfield.

PROVINCIAL GOVERNMENT OFFICES AND OFFICERS IN NOVA SCOTIA.

Provincial Secretary's Office.

Provincial Secretary, Hon. Wm. S. Fielding; Deputy Secretary, Herbert Crosskill; Marriage License Clerk, Edwin C. Fairbanks; Clerk, F. Dunn; Stenographer, Miss M. McPherson; Messenger, John Palmer.

Provincial Engineer's Office.

Provincial Engineer, Dr. Martin Murphy; Assistant, Roderick McColl; Clerk, W. M. Inglis; Draughtsman, A. E. DesBrisay; Messenger, John Jenney.

Provincial Cashier's Office.

Cashier, W. K. Reynolds; Clerk, John MacAloney; Messenger, John Jenney.

Attorney-General's Office.

Attorney-General, Hon. J. W. Longley; Messenger, John Osman.

Crown Lands Department.

Commissioner of Crown Lands, the Attorney-General; Chief Clerk, James H. Ansten; Clerks, James W. McKenzie, Charles Carman.

Deputy Surveyors—Annapolis—I. Bernard Calneck, Edw. Barteou, Jr., and C. F. Armstrong. Antigonish—Hugh McDonald, Alexander McDonald, Cape Breton—H. R. McKenzie, Philip H. Morgan, William Routledge. Colchester, R. L. Byers, Wm. Faulkner, William G. Ouseley, Edmund Archibald, David Byers, and Samuel G. A. Morrison. Cumberland—Job A. Pugsley, Wellwood McNab, Jr., D. J. Taylor, George C. Harrison. Digby —Anslem M. Comeau. Guysborough—W. Hartshorne, C T. Taylor, D. W. Crockett, Charles W. Pye. Halifax—W. A Hendry, James F. Anderson, Henry W. Andrews, Malcolm McL. Logan, G. A. Bruce, Angus Cruikshank, Albert A. Brine. Hants—James McKenzie, John A. McCallum. Inverness—C. E. Chisholm, Hugh J. McKenzie, A. D. McLellan, Jas. A. Gillis. Kings—James Laird, Hennigar Neily, Archibald Foster, and W. R. Butler. Lunenburg—Wm. J. Wentzel. Pictou—James Holmes, Francis W. McKenzie, James S. Fraser, James Roy, D. W. McDonald. Queens—Samuel Smith, Josiah Smith, John H. Harlow, Nathan R. Freeman, Samuel Primrose Smith. Richmond—J. J. Robertson. Shelburne—James A. McKay. Yarmouth—P. L. Hatfield. Victoria—Joseph S. McLean.

Department of Public Works and Mines.

Commissioner and Queen's Printer, Hon. Charles E. Church. Deputy Commissioner, Edwin Gilpin, Jr. Inspector of Mines—Edwin Gilpin, Jr. Chief Clerk and Accountant, Wm. H. Browne. Clerks, W. J. Finlay, Geo. A. Hall. Messenger, Thos. W. Holloway.

Deputy Commissioner—Sherbrooke, William L. Pye.

Agriculture.

Secretary for Agriculture, Prof. George Lawson. Clerk, John McAloney. Provincial Veterinary Surgeon, Wm. Jakeman, Halifax.

Educational Department.

Council of Public Instruction—The members of the Executive Council, Superintendent of Education, A. H. McKay, B. A., B. Sc., F. R. S. C., F S. Sc. (Lond), Clerk, George W. T. Irving. Examiners for Teachers' Licenses, School Management, Teaching, &c., Rev. J. Currie, D. D. Mathematics, D. F. Higgins, A. M , Ph. D. History and Geography, Rev. Thomas J. Daly, A. M. Language.

INSPECTOR OF SCHOOLS FOR NOVA SCOTIA.

District No. 1, the City and County of Halifax—Hinkle Congdon, Halifax.
District No. 2, the Counties of Lunenburg and Queens—H. H. McIntosh, Lunenburg.
District No. 3, the Counties of Shelburne and Yarmouth—James H. Munro Yarmouth.
District No. 3, the Counties of Digby and Annapolis—Leander S. Morse, A. M., Digby.
District No. 5, the Counties of Kings and Hants—Colin W. Roscoe, A. M., Wolfville.
District No. 6, the Counties of Antigonish and Guysborough—Wm. McIsaac, Antigonish.
District No. 7, the Counties of Cape Breton and Richmond—M. J. T. MacNeil, A. B., River Bourgeois.
District No. 8, the Counties of Inverness and Victoria—John Y. Gunn, Broad Cove, C. B.
District No. 9, the Counties of Pictou and that part of the County of Colchester not included in No. 10—W. E. McLellan, Pictou.
District No. 10, the County of Cumberland and that part of the County of Colchester comprised by the District of Stirling and the Townships of Economy and Londonderry—Inglis C. Craig, Amherst.

Provincial Hospital for the Insane.

Visitors—The Lieutenant Governor, the Chief Justice, Provincial Secretary the President of the Legislative Council, the Speaker of the House of Assembly, and the heads or authorized representatives of all Christian Churches in the Province Commissioner—Hon. C. E. Church, Commissioner of Public Works and Mines; Secretary to Commissioner—R. T. Murray: Medical Superintendent, A. P Reid, M. D., L R. C. S E.; Assistant Superintendent, G. L Sinclair, M. D.; Assistant Physician, H. H. Hattre, M. D.; Bursar and Storekeeper, A. S. Hunt. Housekeeper, Mrs R. D. Dickson.

Commissioners for Admission of Patients to the Hospital for the Insane on behalf of the City—Robert Motton, Stipendiary Magistrate; John A. Bell, City Auditor; Geo E. Boak, Alderman, and Chairman Board of Charities.

Victoria General Hospital.

Commissioner—Hon. C. E. Church, Commissioner of Public Works and Mines. Secretary to Commissioner—R. T. Murray. Consulting Physicians and Surgeons—Simon Fitch, M. D., Andrew Cowie, M. D., W. S. Oliver, M. D., Hon Dr. Parker, Dr. Ternan, Dr. Wickwire. Visiting Physicians and Surgeons, Dr. Thomas R Almon, Dr. N. E. McKay, Dr. N. Chisholm, Dr. M. A. Curry, Dr. Thomas Trenaman, Dr. Donald A. Campbell, Dr. E Farrell, Dr. J. F. Black. Medical Superintendent—H. S. Jacques, M. D. Accountant—C. E. Puttner, Ph. M. Engineer—James H Dow. House Surgeons—R. L Murray, M. D. Clinical Clerks—Wm. Grant, Geo. Drysdale. Supt. of Nurses—Mrs. J. A. Purdy. Housekeeper—Mrs. Long.

Poor's Asylum.

Superintendent—J. W. Flemming Clerk—B. Mulcahy. Visiting Physician—Thomas Trenaman, M. D. Engineer—J. H. Dow.

STAFF OF THE ARMY IN NOVA SCOTIA.

(Head-Quarters Office, 243 Pleasant Street.)

Lieutenant-General—Sir John Ross, K. C. B.; Assistant Military Secretary, and Aide-de-Camp, Major Ferguson, Rifle Brigade; Aide de-Camp, Lieut. White; Assistant Adjutant-General (Chief Staff Officer), Col Dudley North; Deputy Assistant Adjutants General, Major F. Waldron, R. A., and Lt.-Col. S. J Lea, Army Service Corps; Surgeon-Colonel, S. Archer, (Principal Medical Officer); Garrison Sergeant Major, Sergeant-Major G. Forsdick.

ROYAL ARTILLERY.

(R. A. Park and Citadel.)

Officer Commanding Royal Artillery (Col. on the Staff)—Col. T. R. Ryan; Adjutant—Captain A. C. T. Boileau; Commanding R. A. Halifax District—Lt.-Col. A. A. Saunders; Adjutant—Lieut. H. E. Marsh; Armament Major—Major K. H. Croskenden; Inspector of Warlike Stores and Firemaster—Capt. C. H. Alexander; Majors—K. H. Croskenden, W. H. Poppletone, R. M. Brady; No. 3 Co., Major R M. Brady; Captains—A. J. Mullins, W. L. Farmer, and G. S Duffus; Lieutenants—J. C. McGowan, W. Arthy, H. M. Elliott, R. W. Boger; 2nd Lieutenant—H. McInnes.

ROYAL ENGINEERS.

(South Barracks—C. R. E's. Office, Lumber Yard.)

Commanding Royal Engineers—Lieut.-Col. A. Hill. Executive Officer—Major S. McM. Maycock. Major—E. J Bor. Captains—L. J. Dopping-Hepenstall, F. A. Malony. Lieutenants—H C. Carey, R. F. Edwards, C. S. Babington, C. H. Enthroven, and G. P. A. Hackworten.

1ST BATTALION LEICESTERSHIRE REGIMENT.

(Wellington Barracks.)

Lieut.-Col.—W. M. Rolph, Commanding Battalion. Majors—C. W. Vulliamy, F. W. Reader. Captains—E. H. Peacock, J. G. L. Burnett (Adjutant), E. H. Griffith, R L. Sandwith, V. Semine, R. A Vowell, L. C. Shurer, H. M. Welstead. Lieutenants—J. H. Heycock, W. S. Melvill, L. de V. Maunsell, H. L. Croker, C. E. Cox, C. G. Blackadar, C W. Bengough, G. I. Walsh, Hon H. B. Hawke, T. M. Drew. 2nd Lieutenants—W. Bryce, G. G. Stockwell, A. Pennycuick, C. Devonshire, H. S. Smith, H. N. Knatchbull. Quarter-master—A. J. Garrard, Capt.

CHAPLAIN'S DEPARTMENT.

Chaplain of the Forces—Rev. F. B. N. Norman-Lee, M. A. Officiating Chaplains—Very Rev. Canon Carmody, Roman Catholic. Rev. R. H. Bullock, H. C. C. Rev. R. Laing, Presbyterian. Rev. J. A. Rogers, Wesleyan.

ARMY SERVICE CORPS.

(Office: Bedford Row and Cogswell St.)

Captain R. W. Montieth, Captain F. DeLisle, Quarter-Master.

MEDICAL STAFF. *(Station Hospital, Cogswell St.)*

Depety Surgeon-General—W. Silver Oliver, M. D., F. R. C. S. I., in charge of Military Hospital. Sugeon-Major—H. Grier. Surgeons—Surgeon-Colonel S. Archer, Surgeon-Major T. Dorman, M. D., Surgeon-Captains J. F. S. Fowler, M. B., G. H. Barefoot.

ORDNANCE STORE DEPARTMENT. (*H. M. Gun Wharf.*)

Lieut.-Col. G. A. Jolly, A. C. G. of Ordnance. Captain Audain, D.A.C.G. of Ordnance. Conductor Ordnance Store Corps, T. Scrimshaw.

ARMY PAY DEPARTMENT. (*Bedford Row.*)

District Paymaster—Lieut.-Col. E. Raymond Paymaster—Captain J. S. Gaussen. Station Paymaster—Capt W. M. F. Trotman.

The Navy.

Vice Admiral, J. C. Hopkins. Flag Lieutenant, H. G. G. Sanderman. Secretary, W. H. Rowe. Clerks to Secretary, A. R. Parker, F. G. Motton, W. Wittingham.

Naval and Victualling Storekeeper, Cashier and Accountant, A. Vizard. Clerk of Higher Division, Charles Stubbing. Writers, L. Meagher, P. Pierce, T. Stokes, and D. Pledge. For Naval Duties, J. E. Hosking. Clerk of Works, W. H. Smith. Engineer of Yard, C. Johnson. Foreman of Shipwrights, J. H. Bennet. Chief Boatswain of Yard, C. Austen.

Provincial Rifle Association.

Lt.-Col. McDonald, Special List, President. Lieut. Col. Walsh, 63rd, 1st Vice-President. Major Garrison, 1st H. G. A., 2nd Vice-President; Major B. A. Weston, 66th P. L. F., Secretary and Treasurer. Lieut.-Col. Chipman, 68th Batt.; Lieut.-Col. Curren, A. D. C., 1st H. G. A.; Lieut.-Col. Murray, District Paymaster; Major Church, 93rd, Batt.: Major Marshall, 69th Batt.: Major Bishop, 63rd Rifles: Major Barnhill, 78th: Major Crane, 63rd Rifles: Capt. Harris, 1st H. G. A.: Capt. Adams, 1st H. G. A.: Capt. Ryan, K. T. C.; Capt Stevens, 66th P L F: Capt Brown, 66th P L F: Lieut Jacques, 63rd Batt: Lieut Taylor, 63rd: Sergt-Major Gibson, 66th P L F: Sergt-Major Spencer, H G A.

Consuls and Vice-Consuls.

UNITED STATES CONSULS—HALIFAX—Hon Wakefield G Frye, United States Consul General; James King, Vice and Deputy Consul-General. CONSULAR AGENTS—Lunenburg, Daniel M Owen; Bridgewater, Hon Wm H Owen: Liverpool, J N S Marshall. WINDSOR—Edward Young, U S Consul; Charles E. Hobart, U S Vice Consul. CONSULAR AGENTS.—Cornwallis, F W Rand: Kempt, John G Burgess: Parrsboro, W H Upham; Port Joggins, Wm Moffatt. PICTOU—Alonzo Spencer, U S Consul; W S Noonan, Vice Consul. CONSULAR AGENTS.—Antigonish, Rupert Cunningham; Pugwash and Wallace, Conrad W Morris; Port Hawkesbury and Mulgrave, Alex Bain; Canso, Alfred W Hart; Sydney, J E Burchell. YARMOUTH—Dean F Currie U S Commercial Agent: Robert F. Eakins, Vice Deputy Consul Agent. CONSULAR AGENTS.—Annapolis, Jacob M Owen: Barrington, Thomas W Robertson: Shelburne, N W White: Digby, Wm B Stewart.

Portuguese Consul—Thomas Abbott. Vice-Consul for Halifax, J H Abbott. Vice Consul—C H Davison, Bridgewater. Thomas Whitman, Vice-Consul, Annapolis.

Consulate of Spain—Jose Maria Lluch de Dias, 30 Morris Street, Halifax. Joseph Purves, Vice-Consul. Sydney, C B. Consular Agents—J M Owen, Annapolis; C H Rigby, Little Glace Bay, C B; R S Sterns, Liverpool; Daniel Owen, Lunenburg; Howard Primrose, Pictou; John W. Moody, Yarmouth.

Brazil Vice-Consul—George R Hart.
Sweden and Norway Vice-Consul—Isaac H Mathers.
French Vice-Consul—G E Francklyn.
Hungarian and Austrian Consul—W H Hart.
Denmark Consul—Stephen Tobin.
Belgian Consul—A E Curren.

German Consul—C. A. Creighton. Consular Agents—Pugwash, A. Wilson; Sydney, C. B., G. H. Dobson.

Netherlands Vice-Consul—Dr. W. N. Wickwire.

Italian Consul-General for Canada—Will J. Fisher; Vice-Consul at Halifax, F. W. Hanright. Consular Agents—C. Mariotti, Montreal; E. H. Schwartz, Quebec; George Watt, Chatham, N. B; J. Olive Thomas, St. John, N. B.; F. Vibert, Gaspe Basin.

Chilian Vice-Council—W. Wingfield Bonnyn.

Uruguay Vice-Consul—H. W. C. Boak, LL. B.

Haytian Consul—M. Carney.

Lloyd's Agents.

Halifax—S. Cunard & Co. Pictou—Primrose Bros. Yarmouth—J. W. Moody. Sydney, C. B.—Archibald & Co. Arichat, C. B.—W. R. Cutler. Port Hastings—W. H. Paint. Port Hood, C. B.—Dougald McDonald. Antigonish—A. M. Cunningham. Annapolis—Jacob M. Owen Wolfville—Joseph R. Hay. Guysborough—B. J. Jost. Shelburne—Frank C. Blanchard. Liverpool—S. T. R. Bill. Lunenburg—W. N. Zwicker. Barrington—Thos. W. Robertson. Pugwash—Alexander Wilson.

Veritas International Register of Shipping.

Surveyors to the Bureau Veritas International Register of Shipping; British North America—Walter G. Ray, Halifax; T. H. Sime, St. John; William Symonds, Quebec; John Douglas, Windsor.

LAW AND JUSTICE DEPARTMENT.

Supreme Court Judicature.

Chief Justice—Hon. James McDonald.

Assistant Judges—Hon. H. McDonald, Hon. Wallace Graham, Hon. R. L. Weatherbe, Hon. J. N. Ritchie, Hon. Charles J. Townshend, Hon. N. H. Meagher.

Courts of Probate and Registrars of Deeds.

Counties.	Judges of Probate.	Registrars of Probate.	Registrars of Deeds.
Annapolis	E. C. Cowling.	Fredk. Leavitt.	Edmund Bent.
Antigonish	A. McIntosh, M.D.	Allan McDonnell.	C. N. Harrington.
Cape Breton	L. E. Tremain.	A. D. MacGillivray.	John Gillis.
Colchester	S. D. McLellan.	G. Campbell.	James K. Blair.
Cumberland	W. T. Pipes.	Richard Lowerison.	James E. Purdy.
Parrsborough	C. McC. Campbell	.....	Chas. S. Muir.
Digby	John Holdsworth.	Francis Hutchison.	John S. McNeill.
Guysboro'	Burton Jost.	H. R. Cunningham.	Wm. Sutherland.
" St. Mary's	Don. McDonald.	Wm. D. R. Cameron.	W. D. R. Cameron.
Halifax	Hon. S. L. Shannon	James G. Foster.	Alonzo J. White.
Hants	C. E. DeWolfe.	W. Walter Rickards.	David Hamilton.
Inverness	E. D. Tremain.	Donald J. McDonald	J. A. McDonnell.
Kings	E. J. Cogswell.	Henry Lovett.	Fred. Brown.
Lunenburg	S. A. Chesley.	Wm. A. Gaetz.	Henry Bailey.
Chester	.....	.....	James Williams.
Pictou	James Fogo, Q. C.	Jno. Hamilton Lane.	Jno. Ferguson.
Queens	J. N. S. Marshall.	Nathaniel Freeman.	N. Freeman.
Richmond	W. R. Cutler.	D. C. C. Madden.	Thomas T. Jean.
Shelburne	Robt. G. Irwin.	Wm. R. Thomson.	Wm. R. Thomson.
" Barrington	Thos. W. Watson.	F. W. Homer.	F. W. Homer.
Victoria	D. F. McRae.	A. F. Halliburton.	Alex. Taylor.
Yarmouth	James Murray.	H. A. Grantham.	Albert Gayton.

Court of Divorce and Matrimonial Causes.

Judge Ordinary, the Judge in Equity, with appeal to the Supreme Court Registrar, William L. Barrss, 193 Hollis St., Halifax.

Vice-Admiralty and Prize Jurisdiction Court, Halifax, N. S.

Vice-Admiral Hopkins. Judge, Hon. James McDonald, Chief Justice. Deputy Judge—Hon Mr. Justice Ritchie. Commissioners to administer oaths in Vice-Admiralty Court. Yarmouth—Thomas B. Flint, J. W. H. Rowley; Antigonish, J. C. McKinnon, M D; Digby, W. B. Stewart; Arichat, D. O'C. Madden; North Sydney, William Purves; Pictou, E. Tanner; Port Hood, John A. McDonnell; Annapolis, R. J. Uniacke; Shelburne, John J. E. Demoliter; Baddeck, Alex Taylor; Truro, Norman J. Layton; Sydney, Murray Dodd Registrar—Lewis W. DesBarres. Deputy Registrar—James A. McDonald. Marshal—William Twining. Advocates and Proctors—the Barristers and Attornies of the Supreme Court. Bank of Deposits—The Bank of Nova Scotia.

N. B.—By the provisions of the Vice-Admiralty Courts' Act of 1863, the Governor of any Colony is *ex officio* Vice-Admiral, and the Chief Justice, *ex officio* Judge of the Vice-Admiralty Court.

Form of affidavit to be annexed to any account or claim rendered by a creditor to an Executor or Administrator.

A. B. of ———, maketh oath and saith, that the foregoing paper writing doth contain a true and correct account of the demand against the estate of ———, and that all the credits to which the deceased was honestly and justly entitled, so far as deponent believes, have been given on said account, and, that the balance of ——— is justly due and truly owing to deponent.

Sworn to at ——, this —— day of ——, A. D, 18—. B. A.

Commissioners Residing Without the Province, and Appointed to do Acts Without the Province, under Section 29, Chapter 107, R. S.

IN THE UNITED KINGDOM.

England.

Eustace Anderson, 17 Ironmongers' Lane, London; Edward Webb, London; Thomas Sandford Rolph, 9 Trogmorton Street, London; Richard Thomas Andrew Smith, No 1 Calverly Mount, Tunbridge Wells, Kent; Alexander Gillespie, Jr., London; Seaton F. Taylor, 5 Gray's Inn Square, London; William D. Threshfield, 5 Bank Building, London; John A. Matheson, Austen, Treaside, London; William Law Gane, 54½ Bishopgate Street within, London; Henry F. Pollok, 4 Great Winchester Street, London; John Hands, Queen Victoria Street London; Frederick Parish, London; Dudley Wm Berestord, Lincoln's Inn Fields, London; Thomas Wm. Bischoff, 4 Great Winchester Street, London; Robert Thomas Latty, 16 Devonshire Square, Bishopgate Street, London; G. Thomas Haigh, Liverpool; Wm. R. A. Kime, 49 Bedford Row, London; Edward H. Adcock, London; Sydney Cheal, Tunbridge Wells, Kent.

Alfred Heals, Proctor and Solicitor, Commissioner of the Supreme Court of England, and Examiner of the Admiralty Division, also Commissioner for

Ontario, Quebec, Manitoba, British Columbia, New Brunswick, P. E. Island and the United States, 45 Carter's Lane, Doctor's Common, London. Edward W. Nunn, 27 Gracechurch Street, London. Alex. J. Murray, 1 Clements Inn, London, W. C. Edgar Banting, 3 Searle St, Lincoln's Inn, London.

SCOTLAND.

Alex. Patterson Purves, Edinburgh; Hugh James Rollo, 14 Young Street, Edinburgh; William Alexander McLaren, Writer to the Signet, Edinburgh; Wm. B. Patterson, Glasgow. Hamilton, Maxwell, 7 George St., Edinburgh.

IN THE DOMINION OF CANADA.

QUEBEC

Phillips Ross, 182 St. James Street, Montreal; Hon. Levi Ruggles Church, Montreal; John Popham, Montreal; Matthew H. Escott, Montreal; Fred. Styles Lyman, Montreal; Archibald William Stevenson, Montreal: Avalia, Bourbonniers, 83 Rue St. Jacques, Montreal: James Naismith Greenshield, Montreal: J. Alvin Creighton, Montreal: George R. Locker, Montreal: M. M. Tait, Montreal: S. C. Fait, Montreal; Ohara Baynes, Montreal; J. C. Griffin, Montreal: P. C. Beachesne, N. P., Carleton, P. Q. Henry James Morgan, Ottawa: R. J. Meekstead, Ottawa: Theophilus H Oliver, Quebec: George C. Coster, St. John, N. B. Francis A. Anglin, Toronto: Hon. Jean Blanchet, Q. C., Quebec.

POST OFFICE DEPARTMENT OF CANADA.

Nova Scotia Postal Division.

Inspector—Charles J. Macdonald.

Assistant Inspectors—S. Douglas Stewart, Alfred Costley.

Clerks, Inspector's office—Thomas E. Davison, S. J. R. Sircom, William W. Page, T. J. Curren, L. D. Curren, John H. Kelly.

Messenger—Frank G. Griffin.

RAILWAY MAIL SERVICE.

Chief Railway Mail Clerk—Alfred Browne. Halifax: Clerks—J McN. Gabriel, J. W. H. Cameron, R. Davison, John McNeil, Samuel Hall, George A. Hawkesworth, John D. Ross, Thomas Keith, W. Bennett, W. C. McKinnon, John Campbell, W. H. McRobert, C. E. Power, W. P. Eaton, F. Southall, H. R. Little, D. O'Sullivan, H. R, Ross, E. Rolston, A. McDonald, J. E. Bigney, J. S. F. McLeod, J. P. Keating.

HALIFAX POST OFFICE.

Postmaster—H. W Blackadar Assistant Postmaster—F. V. Tremaine. Clerks—F. P. Bent, A. H. Cunningham, W. H. Chamberlain, J. S. O'Bryan, T. G Creighton, E. W. Casey, P. J. Mulcahy, C. D. Fraser, C. M. R. Lownds, F. J. Power, L. W. Travis, Wm. Parker, E. J. Delaney, A. C. Crowe, W. H. Walker, H. A. Boggs, E. A. Sullivan, D. A. King, P. F. Brennan, D. A. McLellan, W. C. Harris, W. S. Fultz, J. N. Meagher, P. T. Pender.

Superintendent of Letter Carriers—Sampson Saunders.

Messenger—W. P. Quinnane.

Letter Carriers—James Fitzgerald, John Wilson, H. S. Laurilliard, John Mahar, John O'Mally, Robert Myers, John A, Grant, George Davis, Joseph P. Lindsay, J. Smyth, M. J. Theakston, W. A. Keating, J. J. O'Donnell, Donald Robb, P. J. Sullivan, William Hancock.

Letter Collectors—Edward Payne, J. J. Mulcahy.

Arrival and Departure of Mails at Halifax.

MAILS.	CLOSE.	ARRIVE.
Northern—(By Intercolonial Railway) Counties of Cumberland and Colchester and Eastern Hants; and places in Halifax along the line of Intercolonial Railway	Daily, Sundays ex.	Daily, Sundays ex.
Truro, Amherst, Acadia Mines, Shubenacadie, and Bedford	Semi-Daily, Sun ex.	Semi-daily, Sun ex.
Musquodoboit *via* Shubenacadie	Daily.	Daily.
Eastern—(By Pictou Branch.) Counties of Pictou, Antigonish and Guysborough, and the Island of Cape Breton	Daily, Sundays ex.	Daily, Sundays ex.
Pictou (town), New Glasgow and Stellarton	Semi-daily, Sun ex.	Semi-daily, Sun ex.
Eastern Shore— Musquodoboit Harbor, Tangier, Sheet Harbor, Marie Joseph, &c	Mon., Wed., Fri.	Tues., Thurs., Sat.
Sheet Harbor *via* Shubenacadie	Tues., Thurs., Sat.	Mon., Wed., & Fri.
Western—(By W. & A. Railway.) Counties of Yarmouth, Digby, Annapolis, Kings, Western Hants, Lunenburg, Queens & Shelburne.	Daily, Sundays ex.	Daily. Sundays ex.
Ellershouse, Newport Station, Windsor, Hantsport, Wolfville, Kentville	Semi-daily, Sun ex.	Semi-daily, Sun ex.
Western Shore—(By Coach.) Chester, and Settlements at Head of N. W. Arm and St. Margaret's Bay (Co. of Halifax)	Daily, Sundays ex.	Daily, Sundays ex.
New Brunswick	Daily, Sundays ex.	Daily, Sundays ex.
Ontario, Quebec, Manitoba and British Columbia	Daily, Sundays ex.	Daily, Sundays ex.
Magdalen Islands via Pictou	Weekly until navigation closes.	Weekly until navigation closes.
Prince Edward Island	Daily.	Daily.
Newfoundland	Every alt. Monday during Summer. Every alt. Tuesday during Winter.	Alt. Saturday.
St. Pierre et Miquelon	Alt. Wednesday.	Alt. Thursdays.

MAILS.	CLOSE.	ARRIVE.
Bermuda, West Indies and British Guiana—Monthly—	15th of every month.	7th of every month
By Ships of War	As opportn'ty offrs	Uncertain.
Via the United States	Daily, Sundays ex.	Days uncertain.
The United States—via St. John	Semi-daily, Sun ex.	Semi-daily, Sun ex.
Mexico, Central America, and Atlantic Coast of South America via New York	Daily, Sundays ex.	Days uncertain.
Pacific Coast of South America, Australia, New Zealand, via San Francisco	Daily, Sundays ex.	Days uncertain.
China and Japan, via Montreal	Daily, Sundays ex.	Days uncertain.
Great Britain and Ireland—		
By Canadian Packet:		
Via Rimouski	Every Wednesday.	Mondays.
Via New York { Winter / Summer		Once a week.
British Colonies and Foreign Countries By Way of England—		
Via Rimouski	See Great Britain and I. above.	See Great Britain and I. above.
Via New York		

Classification of Mail Matter.

In order to simplify the classification of matter passing by mail between places within Canada, and also the regulations relating thereto, and to provide for including therein such articles of merchandise and other miscellaneous matters not hitherto admitted to pass by mail in Canada in open packets, all matter so passing by mail within Canada has been divided into FIVE classes.

The first class includes Letters and Post Cards.

LETTERS.

To places within the Dominion of Canada and United States 3 cents per oz. Letters for the U. S. paid less than one rate will not be forwarded. Other short paid letters for Canada will be taxed with double the amount of the deficient postage.

Letters containing coin, jewels, or precious articles, or anything liable to custom duties (except such as may be addressed to the United States) will not be forwarded to their destination, but will be sent to the Dead Letter Office, Ottawa.

CITY, OR DROP LETTERS FOR CITY DELIVERY.

2 cents per oz.

The above rates must in every case be prepaid by postage.

The rate on letters to Newfoundland is five cents per half ounce or fraction thereof.

POST CARDS.

Post cards are issued at one cent each, and may be sent to any address in Canada or United States. Post Bands can be obtained at the rate of $1.25 per hundred. Post Cards also issued at two cents each for transmission to

Newfoundland, Bermuda, and Postal Union Island in the West Indies, to Great Britain and Ireland, and the Continent of Europe.

Reply or double post cards are issued at two cents each.

The Second Class includes Newspapers and Periodicals, printed and published in Canada, and posted under the prescribed conditions entitling them to pass free to regular subscribers.

The Third Class includes other Newspapers and Periodicals not entitled to free transmission, Books and printed matter generally, Printed Circulars, ; also *bona fide* patterns and samples, packages of seeds, and other printed matter authorized to pass at the prepaid postage rate of 1 cent per four ounces.

NEWSPAPERS.

Newspapers and Periodicals posted at a City Post Office to be delivered from it, or by letter carriers, must be prepaid the full rate of one cent per four ounces.

Transient newspapers and periodicals when addressed to any place in Canada or the United States, must be prepaid, the following rates by postage stamp: if weighing less than one ounce, half a cent each ; if over one ounce, one cent per four ounces or fraction of four ounces.

MISCELLANEOUS MATTER.

Price Current Books and Newspaper Manuscript, Hand Bills, Maps, Prints, Drawings, Engravings, Music, etc., documents, wholly or partly printed or written, such as Deeds, Insurance Policies, (including renewal receipts when attached to the policies), Voters' Lists, Militia and School Returns, or other documents of like nature, the rate of postage to any place in Canada and United States, 1 cent per two ounces.

PATTERNS OF SAMPLES.

Can be forwarded to any address in Canada at one cent per four ounces; limit of weight 24 ounces. To the United States, 1 cent per ounce, limit of weight, 8 ounces. Matter forwarded at the above rate must be genuine samples having no value.

The Fourth Class includes closed parcels as Parcel Post prepared rate of six cents per four ounces.

PARCELS

Must not exceed 5 lbs. in weight, and cannot be forwarded except to places within the Dominion. Parcels may be registered by paying a fee of 5 cents. This must be paid by a five cent registration stamp.

A PARCEL POST MAIL FOR THE UNITED KINGDOM is made up weekly for transmission by Canadian packet. A parcel must not exceed 7 lbs. in weight, nor two feet in length by 1 foot in width or depth. The postage is 20 cents per pound or fraction of a pound.

A Parcel Post has been established between Canada and Newfoundland, on the conditions postage 15 cents per pound, or fraction thereof, governing the transmission of parcels to the United Kingdom.

A Customs Declaration for giving an accurate statement of the contents and value of the parcel, etc., must be filled up by the sender. This form must be affixed to the Parcel. The forms can be obtained at the delivery wicket of the Post Office.

The Fifth Class includes miscellaneous matter of all descriptions not belonging to either of the above classes, and not excluded from the mails by the general prohibitory regulations with respect to objectional matter. Fifth class matter must be so put up as to be fit for conveyance in the mail bags, and yet admit of ready and full examination by the officers of the Post Office.

Legal and Commercial Papers, and Bank Pass Books, are not included in the matter permitted to pass as 5th Class, but are liable to letter rate of postage, except when sent by Parcel Post.

All such miscellaneous articles as are permitted to pass within the Dominion as 5th Class matter, can be sent in the mails to the United States, subject to the same conditions as to weight, limit and dimensions, and also as to being so put up as to admit of ready examination of contents.

The postage on 5th class matter is one cent per ounce, or fraction of an ounce; the limit of weight 5 lbs. for any single package; the limit of size 2 feet by 1. Registration fee, 5 cents.

Pre-payment of matter of the above description is in all cases compulsory.

REGISTRATION.

To places within the Dominion is 5 cents on all classes of matter. The registration fee on letters addressed to Newfoundland is 5 cents; to the United States 5 cents.

Letters intended for registration posted in the Letter Boxes cannot be Registered, but will be forwarded as ordinary letters.

Letters intended for registration must be posted half an hour previous to the closing of the mail by which they are to be forwarded, and both the postage and the Registration fees must be pre-paid. Registration closes finally at 7.30 p. m.

Registration stamps are only used in payment of *Registration fees* and cannot be accepted in payment of ordinary postage.

STREET LETTER BOXES.

Hubley's, Windsor St.
Foot Salter and Lower Water Sts.
Corner Morris and Pleasant St.
Foot Green and Pleasant Sts.
Cor. South Park and Victoria Road.
Foot Birmingham and Morris Sts.
Cor. Spring Garden Rd. & South Park.
Cor. Pleasant & Spring Garden Road.
Robie St., near Bishop's Chapel.
Foot Cunard St.
Campbell Road, near Sugar Refinery.
Cor. Cornwallis and Brunswick Sts.
Cor. North and Lockman Sts.
Cor. Windsor and Almon Sts.
Brush Factory, Quinpool Road.
Foot Almon St.
Richmond.
Cor. Sackville & Barrington Sts.
Cor. Argyle & Buckingham.
Foot Cogswell & Brunswick Sts.
Cor. Cogswell & North Park Sts.
Cor. Cunard & Moran Sts.
Cor. Gottingen & Cornwallis Sts.
Cor. Gottingen & North Sts.
Cor. Lockman & Artz Lane.
Cor. Gerrish & Brunswick Sts.
Foot Cornwallis & Up. Water Sts.
Foot of Jacob St.
North St. Depot.
Cor. Queen and Tobin Sts.
Cor. Agricola and West Sts.
Cor. Inglis St. and Victoria Road.

Collections are made from Letter Boxes north of Post Office at 11.00 a.m. 2.15 p. m., and 11 p. m. Subject to alteration.

RE-DIRECTED LETTERS.

Re-directed letters will be forwarded without any additional charge if not taken from the office, or if handed back at the moment of their delivery, but if taken from the office, and subsequently re-posted they become subject to a new rate of postage, in default of which they will be sent to the Dead Letter Office, Ottawa.

LETTER CARRIERS' DELIVERY.

The Delivery of Letters by Carriers is as follows: In the business portion of the city, *Two* deliveries daily, Sunday excepted, commencing at 8.30 a. m. and 3.30 p. m.; in the northern portion of the City, beyond Proctor's Lane, and in the Western portion beyond North Park Street, *Two* deliveries daily, Sundays excepted, commencing at 8.30 a. m. and 3.30 p. m.; in the South west portion of the city, *Two* deliveries daily, Sundays excepted, commencing at 8.30 a.m. and 3.30 p.m.; and in the Northern, Southern and Western Suberbs, *One* delivery daily, Sundays excepted, commencing at 8.30 a. m.

Letters for these deliveries will be received at the General Office up to within 15 minutes of the commencement of each delivery.

Letters and papers should be addressed to Street and Number at which to be delivered.

Change of residence should be promptly notified to the Postmaster in writing.

HALIFAX SUBURBS AND DARTMOUTH.

Mails sent to the Three Mile House on Tuesdays, Thursdays and Saturdays, and daily to the Four Mile House at 6.30 a.m.

Mails sent to Dartmouth three times per day, closing at 6.50 a.m., 1.20 p. m., 5.20 p. m.

The rate of postage on letters to Dutch Village, Three Mile House and Dartmouth, is one cent per ounce. Pre-payment by stamp compulsory.

NOTICE TO BOX HOLDERS.

An order to have letters placed in a box belonging to another person cannot be recognized, unless such letters are addressed to the box or to the care of its holders.

Letters for a private member of a firm should be addressed to the care of the firm or the number of the box.

A letter addressed to a particular street will be taken out by the Letter Carriers, whether the person to whom it is addressed has a box or otherwise.

Box holders should be careful to authorize only a limited number of persons to receive their letters, and only those in whom they have full confidence.

MONEY ORDER OFFICE.

In sending money by mail it is always best to transmit by Money Order if possible, if sent by letter it should always be registered.

Money orders issued and paid from 9.30 a. m. to 4 p. m.

COMMISSION ON MONEY ORDERS.

On Money Orders drawn by any Money Order Office in Canada on any Money Order Office in the Dominion, is as follows:

		If not exceeding $	4	2c.
Over $	4	" "	10	5c.
"	10	" "	20	10c.
"	20	" "	40	20c.
"	40	" "	60	30c.
"	60	" "	80	40c.
"	80	" "	100	50c.

No single Money Order, payable in the Dominion of Canada, can be issued for more than $100; but as many as $100 each as the remitter requires.

The other countries and British colonies upon which Money Orders are granted are distinguished by the letter *a* in the subjoined table; the rates of Commission in all cases being as follows:

		If not exceeding $	10	10c.
Over $	10	" "	20	20c.
"	20	" "	30	30c.
"	30	" "	40	40c.
"	40	" "	50	50c.

Foreign Postage Table.

COUNTRIES.	Letter Rate. ½ oz.	Postal Cards. each.	Newspapers. 2 oz.	Book Packets. 2 oz.	Registered.
	cts.	cts.	cts.	cts.	cts.
aAden (in Arabia) Indian Postal Agency	5	2	1	1	5
aAlgeria	5	2	1	1	5
Argentine Confederation	5	2	1	1	5
Australia, *via* San Francisco—					
aSouth Australia	5	..	1	1	5
aNew South Wales, aQueensland, aTasmania, aVictoria,	5	..	1	1	5
Via Brindisi—					
aSouth Australia, aWestern Australia,	5	..	1	1	5
aNew South Wales, aQueensland, aTasmania, aVictoria,	5	..	1	1	5
aAustria Hungary	5	2	1	1	5
aBahamas	5	2	1	1	5
aBelgium	5	2	1	1	5
aBermuda	5	2	1	1	5
aBorneo North (British)	5	2	1	1	5
Brazil	5	2	1	1	5
aCape Colony	5	..	1	1	5
aCeylon	5	..	1	1	5
Chili	5	2	1	1	5
China—					
aHong Kong and agencies of Hong Kong, P. O. at Amoy, Canton, Foo Chow, Hankow, Hoihow, Ningpo, Shanghai and Swatow	5	2	1	1	5
Columbia	5	2	1	1	5
aPanama (British Postal Agency)	5	2	1	1	5
aCyprus	5	2	1	1	5
aDenmark, including Iceland & Faroe Isld	5	2	1	1	5
aEast Indies (Dutch) Java, etc	5	2	1	1	5
aEgypt	5	2	1	1	5
aFalkland Islands	5	2	1	1	5
Fiji Islands	5	..	1	1	5
aFrance	5	2	1	1	5
aGambia	5	2	1	1	5
aGermany	5	2	1	1	5
aGibralter	5	2	1	1	5
aGold Coast	5	2	1	1	5
aGreat Britain and Ireland	5	2	1	1	5
Greece	5	2	1	1	5
aGuadur (in Beloochistan)	5	2	1	1	5
aGuiana, British	5	2	1	1	5
" Dutch and French	5	2	1	1	5
Honduras, Spanish	5	2	1	1	5

aPrepayment compulsory.

FOREIGN POSTAGE TABLE—(*Continued.*)

COUNTRIES.	Letter Rate.	Postal Cards.	Newspapers.	Book-Packets.	Registered.
	½ oz.	each.	2 oz.	2 oz.	
	cts.	cts.	cts.	cts.	5
Honduras, British (Belize)	5	2	1	1	5
*a*India, British	5	2	1	1	5
*a*Italy	5	2	1	1	5
*a*Japan	5	2	1	1	5
*a*Lagos	5	2	1	1	5
Luxembourg	5	2	1	1	5
*a*Malta	5	2	1	1	5
*a*Mauritius	5	2	1	1	5
Mexico	5	2	1	1	5
*a*Muscat (in Arabia) India Postal Agency	5	2	1	1	5
*a*Natal	5	..	1	1	5
*a*Netherlands	5	2	1	1	5
*a*Newfoundland	5	2	1	1	5
*a*New Zealand	5	2	1	1	5
*a*Norway	5	2	1	1	5
Persia	5	2	1	1	5
*a*Bander, Abas, Bushire, Jask and Linga (India Postal Agencies)	..	..	..	..	..
Peru	5	2	1	1	5
*a*Portugal, including Azores & Maderia Islds.	5	2	1	1	5
*a*Roumania	5	2	1	1	5
Russia, including Finland	5	2	1	1	5
*a*St. Helena	5	..	1	1	5
St. Pierre and Miquelon	5	2	1	1	5
Sandwich Islands	5	2	1	1	5
*a*Seychelles Islands	5	2	1	1	5
*a*Sierra Leone	5	2	1	1	5
Spain	5	2	1	1	5
*a*Straits Settlements, (Singapore, etc.)	5	2	1	1	5
*a*Sweden	5	2	1	1	5
*a*Switzerland	5	2	1	1	5
Turkey (European and Asiatic)	5	2	1	1	5
*a*Constantinople and Smyrna (British Postal Agencies)					
*a*Bagdad and Basrah (India P. Agencies)					
*a*United States of America					
Uruguay	5	2	1	1	5
Venezuela	5	2	1	1	5
*a*Zanzibar (India Postal Agency)	5	2	1	1	5
West India Islands:					
*a*British—Bahamas, Turks Island	5	2	1	1	5
a " Antigua, Barbadoes, Dominica, Granada, Jamaica, Monserat, Nevis, St. Kitt's, St. Lucia, St. Vincent, Trinidad and Tobago, *via* New York	5	2	1	1	5
*a*Danish—St. Croix, St. John & St. Thomas	5	2	1	1	5
Spanish—Cuba	5	2	1	1	5
Porto Rico, *via* New York	5	2	1	1	5
Hayti and San Domingo	5	2	1	1	5

a Prepayment compulsory.

BANKS.

Bank of British North America.

[Established 1836. Capital £1,000,000 Sterling.

Manager, A E Ellis; Accountant, G W G Bonner; Teller, A Harley; Clerks, C Twining, H H Thompson, G E Furness, F D Henderson, A G Cowie, L Borradaile, E F Racy, J H Mercer; Messenger, P Popham.

Bank of Montreal.

[Established 1818. Capital $12,000,000. Reserve $6,000,000].

Head Office, Montreal; President, Sir Donald A Smith, K C M G. Vice President, Hon G A Drummond; General Manager, E S Clouston; Assistant General Manager, Alex Lang. Halifax Branch—Manager, F M Cotton.

Branches: Montreal, Manager, H V Meredith; Almonte, Ont.; Belleville, Ont.; Brantford, Ont.; Brockville, Ontario; Chatham, N B; Chatham, Ontario; Cornwall, Ontario; Goderick, Ontario; Guelph, Ontario; Halifax, N S.; Hamilton, Kingston, Lindsay, London, Ontario; Moncton, N B.; Ottawa, Perth, Peterboro, Picton, Wallaceburg, Ontario; Quebec, Que.; Regina, Assibonia, N W T.; Sarnia, Stratford, Ontario; St John, N B; St. Mary's, Toronto, Ontario; Winnipeg, Manitoba; Calgary, N W T; Vancouver, Victoria, B C; New Westminster, B C; London, G B; New York, Chicago, U S.

Bank of Nova Scotia.

[Established 1832. Capital, $1,500,000. Reserve $1,000,000.]

Directors, John Doull, (President), (Vice President), Adam Burns, Daniel Cronan, Jairus Hart, John Y Payzant. Cashier, Thomas Fyshe; George McLeod, Local Manager; Accountant, W P Hunt; Tellers, M J Fitzgerald, W S Moore; Clerks, J Harrison, W H Tapper, W G J Stephen, H J Thorne, D R Laird, William Ross, S G Smith, G W Babbitt, B J Metzler, W S Symons, C A Kennedy; Messenger, George Anderson; Alex Robertson, Inspector. Discount days, every week day except Saturday.

Agencies in Nova Scotia at Amherst, Annapolis, Bridgetown, Digby, Kentville, Liverpool, New Glasgow, North Sydney, Oxford, Pictou, Stellarton, Yarmouth. In New Brunswick at Campbellton, Chatham, Fredericton, Moncton, Newcastle, St. John, St Stephen, Sussex, Woodstock. In P E Island at Charlottetown and Summerside. In Minneapolis, Min., H C McLeod and D Waters, Agents. In Quebec, Montreal. In Jamaica at Kingston.

Halifax Banking Company.

[Established 1825. Authorized capital $1,000,000; Paid up Capital, $500,000; Reserve, $210,000.

Directors—Robie Uniacke (President), L J Morton, (Vice President), C Willoughby Anderson, F D Corbett, James Thomson (Barrister). Cashier, W L Pitcaithly. Accountant, H N Wallace; Tellers, G W Sterns and F S Murray; Clerks, S H Black, George A Thomson, J R Forbes, E G Shannon, G Lyde, J Turnbull, F W DeMille, A M Beale. Messenger—P Smith. Inspector, A Allan. Discount days each week day except Saturday.

Agencies in Nova Scotia—Amherst, Antigonish, Barrington, Bridgewater, Lockeport, Lunenburg, New Glasgow, Parrsboro', Springhill, Truro, Windsor. In New Brunswick—Sackville, St John.

Merchant's Bank of Halifax.

[Established 1864. Capital authorized, $1,500,000; Capital paid up, $1,100,000; Reserve Fund, $450,000.]

Directors, Thomas E Kenny, M P, President, Thomas Ritchie, Esq., Vice President, Michael Dwyer, Wiley Smith, Esq. Henry G Bauld, Esq, Hon H H Fuller, M L C. Cashier, D H Duncan; Accountant, W B Torrance; Tellers, Charles H McLoughlin, H J Gardner; Assistant Accountant, W M Botsford; Clerks, J F Blagdon, A S Burchell, W Meynell, J F Barry, G H Mackenzie, W H Clarke, V G Gray, F Anderson, R McLean, E F Smith; Messenger, James Anderson. Inspector, E C Jarvis.

Agencies in Nova Scotia—Antigonish, Bridgewater, Guysborough, Londonderry, Lunenburg, Maitland, Pictou, Port Hawkesbury, Sydney, Truro, Weymouth. In New Brunswick—Bathurst, Dorchester, Fredericton, Kingston, Moncton, Newcastle, Sackville, Woodstock. In Prince Edward Island—Charlottetown, Summerside. In Miquelon—St. Pierre. In Quebec, Montreal.

People's Bank of Halifax.

[Established 1864. Capital $700,000 paid up.]

Directors—A W West, President, W J Coleman, Vice President, James Fraser, P O'Mullin. Cashier, John Knight; Inspector and Accountant, M. Henry Richey; Assistant Accountant, D R Clarke; Teller, R A Woodill; Clerks, F E Halls, B F MacKay, H M Curtis, R H MacDonald, James S. Creighton, C. E. Jubien, A M Crofton; Messenger, John Maguire.

Agencies in Nova Scotia—Lunenburg, Mahone Bay, Windsor, Wolfville, North Sydney and Port Hood. In New Brunswick—Edmundston, Shediac, Woodstock. In Quebec—Fraserville.

North End Branch, 74½ Gottingen St. J A Clark, Agent, J B Wallace, Clerk. Discount days every day except Saturday.

Union Bank of Halifax.

[Established 1856. Capital $500,000.]

Directors—W J Stairs, (President), Hon Robert Boak. (Vice President), J H Symonds, C C Blackadar, W Roche, Jr, William Robertson, William Twining; Cashier, E L Thorne; Accountant, C N S Strickland; Teller, R C Wright; Clerks, W C Harvey, C W Frazee, R G Rent, S Howe, J B Burrows, E W Munnis; Messenger, R E Saunders.

Agents—London, London and Westminster Bank; Montreal, Bank of Toronto; New York, National Bank of Commerce; Boston, Merchants' National Bank, Annapolis, E DeB Arnaud; St. John, Bank of New Brunswick; New Glasgow, C A Robson; North Sydney, C N S Strictland, Acting Agent. Discount days each day except Saturday.

LIBRARIES.

Legislative Library.

[Province Building.]

For the use of the Legislature and Historical Society. F Blake Crofton, Librarian. Harry Piers, Assistant Librarian. Citizens may refer to works in the library by applying to the Librarian.

Citizen's Free Library.

[New City Hall.]

Samuel Creed, Librarian; Miss J Warren, Assistant Librarian. Hours of attendance—12 to 6 p m; Saturday, 6 30 to 8 30.

NEWSPAPERS—HALIFAX, N. S.

Morning Chronicle, Daily and Tri-weekly; Daily Echo; Nova Scotian, Weekly. 10 and 12 Prince St.

Morning Herald, published by the Morning Herald Printing and Publishing Company. Halifax, Daily, Tri-weekly and weekly. 60-62 Granville Street.

The Evening Mail, published daily, by the Morning Herald Printing and Publishing Company, Halifax.

Acadian Recorder, Established 1813, published Daily and Tri-weekly, 98 Granville Street. Blackadar Brothers, publishers.

Royal Gazette, published on Wednesdays, office, Province Building.

Critic, published weekly, on Friday. 161 Hollis Street. Editor, C F Fraser. Manager, A M Fraser.

Wesleyan, published weekly, on Thursday. Dr Lathern, Editor; Rev S F Huestis, publisher. 141 Granville Street.

Presbyterian Witness, H W Barnes, Publisher; Published weekly, on Saturday; Sackville, corner Granville Street.

Maritime Medical News, Dr Morrow, published monthly.

Dalhousie Gazette, published by Dalhousie College students. Printed by Nova Scotia Printing Co., every three weeks during session.

Theologue, published by Pine Hill students.

EDUCATIONAL DEPARTMENT.

Academy of the Sacred Heart for Boarders and Day Scholars.

The community numbers 40, of whom 14 conduct classes each day in various branches. Young ladies admitted from 5 years. The French and German languages taught by natives of both countries as well as all the branches of an English education. Music and other accomplishments are taught by the ladies of the Convent and by the most eminent teachers in the city.—Superioress, Mother Foley. Number of pupils 130.

The Ladies of the Sacred Heart are now owners of the Sherwood property, on the shores of Bedford Basin, which is used in connection with the Spring Garden Road Academy.

College and Seminary of St. Francis Xavier.

Established in the town of Antigonish. Rector, Rev Dr N McNeill, Professor of Mathematics and Sciences; Professors, Rev Dr Alex Chisholm, Languages and Philosophy; Rev Dr Alex McDonald, Languages, History, &c. R McDougall, Assistant, Latin and Natural Philosophy; J D Copeland, Professor of Chemistry.

La Salle Academy.

Conducted by "The Brothers of the Christian Schools," is pleasantly and conveniently located on Pleasant Street. Its aim is to train up Christian gentlemen, and by its varied course of study to apply the necessary preparation for all the walks of life. Its curriculum embraces the studies necessary to prepare young men for a "profession," a "scientific," or a "commercial" career. For particulars see the Directory at the Academy.

Dalhousie College and University.

BOARD OF GOVERNORS.

Hon Sir Adams G Archibald, D C L, K C M G, &c., Chairman. Hon Sir Charles Tupper, K C M G, C B, M E, M P; Hon S L Shannon, Q C, Judge of Probate; Rev John McMillan, M A, B D; Rev President Forrest, D D; Hon Alfred G Jones, John Doull, Esq, Rev Robert Murray, Wallace Graham, Esq, B A, Q C; Adam Burns, Esq, A H McKay, Esq; His Worship the Mayor of Halifax, *ex-officio*; D A Campbell, Esq, M D, and E L Newcombe, Esq, representatives of the Alumni Association; James Forrest, Treasurer; William M Doull, Secretary.

SENATUS ACADEMICUS.

Rev J Forrest, D D, D C L, President; Charles McDonald, M A; John Johnson, M A, George Lawson, Ph D, L L D, F I C, Sec; J G MacGregor, M A, D Sc; Richard C Weldon, M A, Ph D; James Liechti, M A; Benjamin Russell, A M; James Seth, M A; Archibald McMechan, B A, Ph D.

OFFICERS OF INSTRUCTION.

Rev John Forrest, D D, D C L, F S Sc, (London), Munro Professor of History and Political Economy; Charles Macdonald, M A, (Aber), Professor of Mathematics; John Johnson, M A, (Dub), Professor of Classics; George Lawson, Ph D, L L D F I C, F R C J, Professor of Chemistry and Mineralogy; James Liechti, M A, (Vind), Professor of Modern Languages; James Gordon MacGregor, M A, (Dal), D Sc, (London), F K S S E & C George Munro, Professor of Physics; James Seth, M A, (Edinburgh) George Munro, Professor of Ethics and Metaphysics; Archibald MacMechan, B A, (Toronto) Ph D, (Johns Hopkins), George Munro Professor of English Language and Literature; Richard Chapman Weldon, A M, (Mt All), Ph D, (Yale), George Munro, Professor of Constitutional and International Law, Lecturer on Crimes; Benjamin Russell, A M, (Mt All), Professor of Contracts, Lecturer on Bills and Notes, Sales and Equity; C Sydney Harrington, Q C, Lecturer on Evidence, Partnership, Agency and Companies. E L Newcombe, M A, (Dal), L L B, (Hal), Lecturer on Marine Insurance; William B Ross, Q C, Lecturer on Torts; George Ritchie, L L B, (Harv), Lecturer on Real Property; A H B Fraser, L L B, Librarian. James Kelly, Instructor in Gymnastics.

THE ALUMNI ASSOCIATION.

President, James A Sedgewick, B A, L L B, Halifax; Vice Presidents, Howard Murray, B A, Halifax; Rev Anderson Rogers, B A, Windsor; George Patterson, B A, L L B, New Glasgow; John Montgomery, B A, St. John; K J Martin, B A, Summerside; Secretary, V G Frazee, B A; Treasurer, W D Cameron; Executive Committee, J G MacGregor, M A, D Sc; Humphrey Mellish, B A, L L B; Hector McInnes, L L B; Alfred Costley, B A, W B Wallace, L L B; Auditors, W A Lyons, L L B; Adams A McKay, L L B.

Theological Hall of the Presbyterian Church of the Lower Provinces.

Building, Pine Hill, Halifax. Session commences first Wednesday in November and continues till the last Tuesday in April.

Faculty—Principal and Professor of Systematic Theology and Apologetics, Rev A McKnight, L D; Professor of Church history and Pastoral Theology, Rev Allan Pollok, D D; Professor of Church History and Biblical Exegesis, Rev John Currie, D D.

Halifax County Academy.

Under the control of the Board of School Commissioners for the City of Halifax. Curriculum of six term classes, F, E, D, C, B and a diploma of graduation generally accepted by Canadian universities as equivalent to their matriculation examination. Adapted to candidates for the teaching profession up to Grade A

Free to qualified students from the City and County of Halifax. A fee of six dollars per term of six months is paid by students from abroad. Annual enrolment of students over three hundred. Staff of Instructors—Howard Murray, (B.A., Lond.), Principal, Senior Classics. S. A. Morton, (B. A., Dal.), Mathematics and Science. Kate Mackintosh, A, English and History. Professor Bober, German. Professor Plotton, French. Kate F. Hill, Drawing. W. T. Kennedy, A, Vice Principal, Junior Latin, Geometry and History. F. A. Peters, Junior Algebra, Arithmetic.

Halifax Ladies' College.

In connection with the Presbyterian Church. Under control of 21 Directors. President of the Board of Directors, Rev. R. Laing. Hon. Secretary, Rev. P. M. Morrison. College Staff—Principal, Miss Anna Leach, (Wellesley); Charlotte McNeill, B.A., S. C. Hening, B.A., Rosine Stehle, M. E Seabury, B.A., Jane J. Palmer, B.A., Jennie McGarry, Rosa C. Edwards, Maggie Blackwood.

Conservatory of Music.—Professor Porter, Director, with staff of eight assistants. Art.—Miss Clara F. Howard.

Board of School Commissioners for the City of Halifax, 1891-2.

Chairman, ——————————; Vice Chairman, W. J. Butler; G. R. Hart, I. Creighton, J. H. Symons, J. P. Longard, J. R. Cragg, Ald. J. F. Ryan, Ald. M. T. Foster, Ald. C. W. Outhit, Ald. G. Morrow, Ald. H. V. Wier, Ald. W. B. Wallace. Supervisor, Alex. McKay. Secretary, R. J. Wilson.

Regular meetings of the Board are held on the Thursday next preceding the first Saturday in each month.

CHARITABLE INSTITUTIONS.

Deaf and Dumb Institution.

(Gottingen Street.) This Institution has been in operation for thirty-four years. It is supported partly by grants from the governments of the Maritime Provinces, and partly by voluntary contributions. By Act of the Provincial Legislature of April 19th, 1884, every Nova Scotia deaf and dumb mute child of sound mind between the ages of eight and eighteen is entitled to free admission to this Institution on the order of the Warden of the Municipality to which the child's parents belong. Deaf mutes from New Brunswick, P. E. Island and Newfoundland, are admitted on the most favorable terms. Patron—His Honor the Lieutenant-Governor of the Province of Nova Scotia, &c. Directors—Hon. D. McNeil Parker, M.D., M.C.L.; Hon Provincial Secretary; Rev President Forrest, D.D.; Andrew MacKinlay, Esq; A. M. Bell, Esq; J. F. Kenny, Esq; Wm Tobin, M.D. Secretary—Rev President Forrest, D.D. Treasurer—Andrew Mackinlay, Esq. Physicians—Donald A Campbell, M.D., Murdoch Chisholm, M.D. Consulting Physician—Andrew J Cowie, M.D. Dentist—Dr A. C. Cogswell. Oculist—Stephen Dodge, M.D. Principal—James Fearon. Assistant Teachers—Miss Julia R. Bateman, R. W. McDonald, Miss A. M. Mosher, S. H. Lawrence, Miss C. Frame. Matron—Miss M. Gladwin. Matron's Assistant—Miss E. Brymer. Carpentry—Angus McEachern. Shoe-making—Martin Abbott.

Halifax Association for Improving the Condition of the Poor.

Office-bearers—President, John Doull; Vice-President, W. H. Neal; Supervisors, H. P. Burton, Wm Dunbar, James Forrest, John H. Symons, John Farquharson, C. C. Blackadar, E. C. Twining, Israel Sanford, Geo E. Faulkner, Saul Mosher, H. Troop, John Burgoyne (with power to add to their number); Treasurer, James Forrest; Secretary, Rufus J. Sweet; Auditors, C.C.Blackadar, E. C. Twining.

Halifax School for the Blind.—(Murdoch Square.)

William Murdoch, Esq, who died in London, in 1867, left by will £5000, (N. S. Currency) towards endowing a School for the Blind. This led to other gifts, and the erection of a building at a cost of £3000, capable of accommodating thirty pupils. A new wing to the main building was erected in 1890, and the School now has accommodation for fifty-five pupils. There are forty-one pupils in attendance. The Governments of Nova Scotia, New Brunswick, Prince Edward Island and Newfoundland make annual appropriations towards the support of the Instititution. This Institution is really a School. Managers for 1892—M. H. Richey, Provincial Secretary *ex officio*, John Duffus, W. C. Silver. W. H. Neal, George Thompson, George Mitchell, Hon S. L Shannon, H. H. Fuller, James C. Mackintosh, E. D. Meynell, Jairus Hart, Wm. Miller; President, W. C. Silver; Vice President, J C. Mackintosh; Secretary and Treasurer, E. D. Meynell; Superintendent, C. F. Fraser; Attending Physician. Dr A. W. H. Lindsay; Ophthalmic Physician, Dr S. Dodge; Dental Surgeon, A. C. Cogswell.

Halifax Protestant Industrial School.

Intended to teach and train for some useful occupation boys who might otherwise be left to grow up as "roughs" and "criminals." It is under the management of a committee of gentlemen. Gentlemen's committee—Chairman, S. M. Brookfield, Adam Burns, Hon. W. J. Stairs, Rev. E. B. Moore, M. C. Grant, H. P. Burton, William Robertson, R J. Sweet, and Rev. F. Almon; Treasurer, M. C. Grant; Secretary, R. J Sweet. Surgeon, Dr. Lindsay. Superintendent, Mr. Norman. Matron, Mrs. Norman.

Home for the Aged.

This place is intended to afford a comfortable retreat to respectable women of advanced years, whose means of livelihood are very limited. Eighty dollars a year paid by the inmate or by a friend secures all the comforts of a home. The Institution owes its existence to the thoughtful liberality of the late Wm. Murdoch. General Committee—Mrs. R. W. Fraser, President; Mrs. G. H Starr, Mrs. J. Sweet, Mrs. J. Hart, Mrs. J. H. Liddell Mrs. White, Mrs. Ross, Mrs. Manning, Mrs J. Y. Payzant, Mrs. Saunders, Mrs. J. H. Anderson, Miss Clarke, Miss Layers, Miss Black, Miss Jacobs, Miss McColl, Miss Nordbeck, Treasurer; Miss Forrest, Secretary; Trustees—Hon. D. McN. Parker, M. D., Rufus J. Sweet, Esq, James Farquhar, Esq, Matron, Miss Hall.

Womens' Home.

Chairwoman, Mrs. John Starr; Secretary, Mrs. Charles Starr. Treasurer, Miss L. Lathern; Matron, Miss Bently; Committee, Mrs. Manning, Mrs. Hierlihy, Mrs. Farquharson, Mrs. G. Shaw, Mrs. Wm. Stairs, Mrs. H. H. McPherson, Miss Amy Johnson, Mrs. Dr. Burns, Mrs. R. W. Fraser, Dr. Dewitt, Mrs. Edward Smith, Mrs. E. C. Fairbanks, Mrs. S. F. Huestis. Advisory Committee, Messrs. R. W. Fraser, James Farquhar, John Starr. Physician, A. J Cowie, M. D.

Protestant Orphans' Home.

Protestant orphans, two years old and upwards, are admitted to this Institution. It enjoys considerable endowments. Comfortable homes in the country are secured and sought out for boys and girls as they grow up. Secretary, Mrs. R. Pickford. Treasurer, Miss B. Taylor. Committee, Mrs. John Esson, Mrs. James Scott, Mrs. R. Ross, Mrs. J. J. Hunt, Mrs. H. Harris, Mrs. D. McPherson, Miss Forrest, Mrs. A. Forrest, Mrs. J. Liddell, Mrs. Stubbing, Mrs. Adams, Mrs. Huestis. Matron, Mrs. Butler. Governors—Hon. Robt. Boak, Hon. A. G. Jones, Hon. Dr Parker, R. W. Fraser, S. M. Brookfield, George Mitchell, R. J. Sweet, G C. Francklyn, Treasurer.

St. Paul's Alms House of Industry for Girls.

Gentlemen's Committee, Revds. Dyson Hague, President, Canon Partridge, W. B. King, T. C. Mellor. Lawrence C Skey. Hon. A. G. Jones, Judge Ritchie, Robie Uniacke, John H. Symons, C. C. Blackadar. Ladies' Committee, Mrs. Robie Uniacke, Mrs. Hesslein, Mrs. Borrodaile, Mrs. Robert Taylor, Mrs. John Y. Payzant, Mrs J. E. Morse, Mrs. C. C Blackadar, Mrs. J. A. Bell, Miss Tremaine. Physician, Dr. Morrow. Treasurer, C. C. Blackadar, Secretary, Rev. L. C. Skey. Matron, Mrs. Hughes. Teacher, Miss Hughes.

Halifax Dispensary.

Medical aid is afforded by this Institution to hundreds of poor patients. Those who need such attention are visited by physicians at their homes. Those who can come to the Dispensary at the proper hours are duly attended to there. President, W. C. Silver; Vice Presidents, His Worship the Mayor, H. H. Fuller, Esq. Directors, William Dunbar, Robert Taylor, A. M. Bell, Hon. Senator Power, J. F. Kenny, William Robertson, Adam Burns, Hon. Treasurer. Secretary, W. H. Wiswell. Consulting Physicians, Drs. Hon. W. Almon, Hon. D McN. Parker. Edward Farrell, J. F. Black, D. A. Campbell Attending Physicians, Drs S. A. Dodge, F. A. Anderson, A. Morrow, W. D. Finn. Visiting Physicians, Drs R. H. Crawford, North District, 1; T. W. Walsh, North District, 2; Louis M. Silver, Central District; W. A. Terman, South District. Apothecary, E. F. Lugrin; Dartmouth Branch—General Physician, Dr. M. A. B. Smith; Auditors, Robert Taylor and William Robertson.

Halifax Infants' Home.

Advisory Committee—Chairman, R. I. Hart, Esq., Rev. Robert Murray Rev. E. M. Saunders, W C. Silver, Esq., J. C. Mackintosh, Esq, W H. Harrington, Esq, J. Burton, Esq. Sub-Committee in charge of Buildings—R. I. Hart, Esq., James Farquhar, Esq., John Burton, Esq. Consulting Physicians—Hon. Dr. Parker, Hon. Dr. W. J. Almon, Senator. Physician, Dr. M. Chisholm.

Seamen's Friend Society.

BOARD OF DIRECTORS, 1892.

President, S. M. Brookfield; Vice President, J. C. Mackintosh; Second Vice-President, Mrs. Robert Baxter; Treasurer Jairus Hart; Physician, A W. H. Lindsay; Manager-Missionary, George Graydon. W. A. Black, James Morrow, E. G. Smith, M. C. Grant, W H. Harrington, Mrs. Levi Hart, Mrs. William Dennis, Mrs. S. E. Whiston, Mrs S. L. Shannon, Miss Mary Parker, F. H. Oxley, George S. Campbell, Capt. W. H. Smith, R. N. R., W. D. Harrington, W. H. Troop, Mrs. Reuben Hart, Mrs. A. Duffield, Miss Fairbanks, Miss Ritchie, Mrs. Kellogg, Miss E. J. Creighton

SUB-COMMITTEES.

Home Committee—S. M Brookfield, Chairman: W. A. Black, M. C. Grant, W. H. Harrington, Capt. W. H. Smith, R. N. R., W. D. Harrington. Seamen's Mission—J. C. Mackintosh, Chairman; James Morrow, E. G. Smith, F. H. Oxley, George S. Campbell, W. H. Troop Rest and Visitation—Mrs. R. Baxter, Chairwoman; Mrs. Levi Hart, Mrs. Dennis, Mrs. S. E. Whiston, Miss Mary Parker, Mrs. Reuben Hart, Mrs. Kellogg, Mrs. S. L. Shannon, Mrs. Duffield, Miss Fairbanks, Miss E. J. Creighton, Miss Ritchie. Coffee Room Committee—Mrs. R. Baxter, Mrs. S. E. Whiston, Miss Fairbanks, Mrs. Duffield, Mrs. Dennis, Miss Creighton, Secretary. Financial and Auditing—James Morrow, W. A. Black, W. H. Harrington, F. H. Oxley.

RELIGIOUS ASSOCIATIONS.

CHURCH OF ENGLAND INSTITUTE.

Patron, the Lord Bishop of Nova Scotia; President, W. C. Silver; Vice Presidents, Rev. Dr. Partridge, C. F. Fraser, F. W. Green, R. T. Le Pine; Treasurer, Thomas Brown; Secretary, H. S. Rhind

WOMAN'S AUXILIARY.

Patroness, Mrs. Courtney; President, W. C. Silver (President of Institute), Vice Presidents, Mrs. Lyde, Mrs. A D B. Tremaine, Mrs. T. Lepine. Secretary and Treasurer, Mrs. A. G. Hesslein. Janitor, F. Beaman.

Colonial and Continental Church Society.

Halifax Branch—Patron, Her Most Gracious Majesty the Queen. Vice-Patrons, His Grace the Archbishop of Canterbury; His Grace the Archbishop of York; His Grace the Archbishop of Armagh. Chairman of Committee, the Lord Bishop of Nova Scotia.

Diocesan Synod of Nova Scotia.

It consists of three Houses—1. The Bishop. 2. The Clergy who are duly licensed. 3. The Laity, by their representatives. Clerical Secretary, Rev Canon Partridge, D.D., Cornwallis St. Lay Secretary, R. J. Wilson.

BOARD OF HOME MISSIONS.

Chairman, The Lord Bishop of Nova Scotia, *ex officio*. Vice-Chairmen, *ex officio*, The Very Rev the Dean, the Ven the Archdeacon of N. S.; all clergymen licensed by the Bishop of N. S., in the Archdeaconry of N. S., W. H. Wiswell, E. D. Meynell, W. C. Silver, R. J. Wilson, J. T. Wylde, Thomas Brown, A. Vizard, John Y. Payzant, John Rutherford, Hon A. G. Jones, J. W. Allison, M Bowman, Dr M. Smith, C. C. Blackadar A. D. Tremaine, A. C. Johnston. Committees for Widows and Orphans—The Dean, Dr Partridge; H. Pryor, E. D. Meynell Committee upon Investments and Block Sum S. P. G.—Messrs E. D. Meynell, W. C. Silver, W. H. Wiswell, J. T. Wylde, and the Clerical Secretary. Committee upon the Endowment of Parishes—Messrs W. C. Silver, H. Pryor, C. Bullock, and the Clerical Secretary. Committee upon Superannuation Fund—The Bishop, *ex officio*, Dean, Chairman, Messrs T. Brown, W. C. Silver, J T. Wood, J. C. Mahon, R. J. Wilson, J T. Wylde. Committee on Quebec Scheme—Messrs W. C. Silver, W. H. Wiswell, and E. D. Meynell. Secretary of the Board—Rev Dr Partridge. Treasurer of the Board—Very Rev Dean Gilpin. Auditors—Messrs T. Brown and W. H. Wiswell.

BOARD OF FOREIGN MISSIONS.

Appointed by the Synod. Chairman, *ex officio*, The Right Rev the Lord Bishop. Treasurer, W. C. Silver. Secretary, Rev Canon Partridge.

Church Endowment Fund, (Church of England.)

Chairman, W. C. Silver; Treasurer, J. T. Wylde; Secretary, Rev Dr Partridge. William Hare, J. R. DeWolf, M D., J. W. H. Rowley, Joseph Starr, John Y. Payzant, R. Taylor, J. Johnston Hunt, E. J. Lordly, H. Pryor Thomas Brown.

Provincial Synod of Canada, (Church of England.)

Rev Dr Nichols, Rev Dr Partridge, Rev Dr Bowman, Rev J. Simpson, Rev W. J. Ancient, Rev S. Weston Jones, Ven J. A. Kaulbach, Rev V. E. Harris, Rev J. Smith; Messrs C. S. Harrington, Judge Ritchie, J Johnston Hunt, Hon L. E. Baker, C. Palmer, J. Y. Payzant, H. S. Poole, Hon W. B. Vail, T. R. Jolly, Dr D. H. Muir, F. C. Kimber.

St. George's Benefit Society, (Church of England.)

President, Rev Dr Partridge; 1st Vice-President, George Rice; 2nd Vice-President, A. J. Mann; 3rd Vice-President, John Thornton; Recording Secretary, Herbert Crocker; Financial Secretary, Charles Ryan; Assistant Financial Secretary, Joseph Waterfield; Treasurer, David H Whiston; Marshal, James Butler; Assistant Marshal, James Hirtle; 2nd Assistant Marshal, Robert L. Gould; Chairman Sick Committee, Norman Hubley; Medical Officer, J. Venables.

North End City Mission.

Building corner Maynard and Gerrish Streets. Missionary, Foster Almon. Commiittee, Revs. President Forrest, Robert Laing, D. M Gordon. A. Simpson, Messrs. M. M. Lindsay, James Farquhar, Revs. J. McMillan, J. W. Manning, F. Partridge, R. F. Burns, Messrs R. Baxter, Rev. H. H. McPherson. William Roche, Secretary.

Evangelical Alliance.

President, Rev. Dr. Lathern; Council, the City Pastors of all Evangelical Denominations; Secretary, Rev. Robert Murray; Assistant Secretary, H. Theakston.

Young Mens' Christian Association. (Established 1853.)

President, E. G. Smith; Vice Presidents, John Burgoyne, J. C. Mackintosh, J. W. Allison, James Forrest, W. B. McNutt, S. E. Whiston. Treasurer, S. H Black. Corresponding Secretary, W. B. McNutt. Recording Secretary and Librarian, H. Theakston. General Committee, E. G. Shannon, W. Anderson, S. O. Hogg, W. E. Hebb, W. T. Kennedy, B. Swenerton, A. Archard, Geo. W. Bowser, W. R. McCurdy, Robert Baxter, J. A. Irvine, Jos. Wood, Jr., William Crowe, R. Grierson, O. M Hill, A. H. Mackay, W. H. Waddell, R. A. Woodill, J. T. Burgess, G. S. Gordon, J. E. DeWolfe, D. Blackwood, W. H Cameron, S. Crawford, J. F. McCurdy H. H. Bell, M. Henry Ritchey, William Dennis, G. P. Archibald, R. F. Archibald, A. U. Wood, Edward D. King Board of Trustees, E. D. King, James Farquhar, M. R Richey. Hon. S. L. Shannon, Hon. P. C. Hill, James Thomson, Hon. Dr. Parker, James Forrest, E. G. Smith, *ex-officio*. Janitor, John E. Saunders.

Women's Christian Association.

President, Mrs. John Farquharson; Vice Presidents, Mrs. H. H. McPherson, Mrs. R. W. Fraser, Mrs William Stairs, Mrs. J. Symons, Miss Sutherland, Miss L. Lathern; Treasurer, Mrs. C. C. Blackadar; Secretary, Miss F. Pryor.

COMMITTEE OF WOMEN'S HOME.

Chairwoman, Mrs. John Starr: Secretary, Charles Starr; Treasurer Miss Lillie B. Lathern; Committee, Mrs. G. Shaw, Mrs. McPherson, Mrs. Dewitt, Mrs. William Stairs, Mrs. S. F. Huestis, Mrs. Stoddard, Mrs. J. Farquharson, Mrs. Hierlihy, Burns, Manning, Miss A. Johnson, Mrs. R. W. Fraser, Mrs. E. C. Fairbanks; Matron, Miss Bre ter; Advisory Committee, John Starr, R. W. Fraser, James Farquhar, J. F. L. Parsons; Physician, A. J. Cowie, M. D.

Women's Foreign Missionary Society.

President, Mrs. R. F. Burns; Vice Presidents, Mrs. R Baxter, Mrs. J. Robbins, Mrs. D. Laird, Mrs Bayne, Mrs. Munro, and Mrs. W. H. Harrington; Recording Secretary, Mrs. Dodge; Foreign Secretary, Miss Cassie Fairbanks; Home Secretary, Mrs. J. T. Thomson; Treasurer, Mrs. Sherburne Waddell; Executive Committee, the officers of the Society and Mrs. Copeland, Mrs. McPherson, Mrs. J. McCulloch, Mrs. J. McLean, Mrs. John Forrest; Secretary of Young People's Society, Miss Isabella McCulloch, Truro; Secretary of Supplies, Miss Forrest, Halifax.

Halifax Methodist City Mission.

Chairman, Rev. E. B. Moore; Treasurer, Jairus Hart; Missionary, Mrs. C. Hosterman; Committee, Messrs. William Cunningham, A. Woodill, R. Saunders, C. H. Longard, George Bowser T. L. E. Piers.

Halifax Young Men's Wesleyan Institute.

President, F. W. Hanright; Vice Presidents, Wm. Oliver, M. O. Crowell; Secretary, W. H. DeBlois; Assistant Secretary, Howard Murray; Treasurer, Amos Blakeney; Committee, J. E. Hills, H. H. Bell, A. J. Upson, Andrew Cluney.

Nova Scotia Bible Society.

OFFICERS ELECTED FOR 1891.

Patron, Bishop Courtney; President, ————————; Vice-president, W. C. Silver; Treasurer, S. H. Black; Secretary, James Farquhar; Travelling Secrerary, Thomas M. MacKelvie; Collector, Samuel Boreham; Committee—Rev. President Forrest, D.D., Rev R. Murray, Rev Dr. Saunders, Rev A. Simpson, Rev Dr. Pollok, Rev Dr Currie, Rev Dr. Burns, Rev S. F. Huestis, Rev J. W. Manning, B.A, Rev Robt. Laing, Rev H. H. McPherson, Rev John McMillan, Rev Dr Lathern, Rev Dr. T. Watson Smith, Rev D. M. Gordon, Rev F. Almon, Rev N. LeMoine, Rev J. A. Rogers, Rev J. L. Dawson, Rev Dyson Hague, Rev E. B. Moore, Rev R. Smith, Rev H. A. Adams, Rev J. Bond, Rev T. Fowler, Rev L. E. Skey, M. H. Richey, Peter Lynch, John Grierson, Wesley Smith, Jairus Hart, Robert Braine, R. J. Sweet, J. A. Turnbull, A. M. Bell, J. C. Mackintosh, Henry Carson.

Society's Depository, 117 Granville Street.

British American Book and Tract Society.

OFFICERS FOR 1891.

President, W. C. Silver, Esq. Vice-Presidents, Rev. E. M. Saunders, D.D., Halifax; Hon. S. L. Shannon, Q. C., Halifax; Robert S. Munn, Esq., Harbor Grace, Nfld.; Hon J. J. Rogerson, St. John's, Nfld; Sir L. Tilley, St. John, N.B.

Treasurer, E. L. Thorne; Honorary Secretary, Rev Robert Murray; Auditors, S. H. Black, Esq., R. N. Beckwith, Esq.

Publication Committee, Rev Robert Murray, Dr. Delaney, Rev F. H. Almon, M. B Huestis, Esq. Finance Committee, D. Blackwood, Esq., Jairus Hart, Esq., Rev President Forrest, D.D., Rev E. B. Moore, Rev J. McMillan, B.D. Distributing (Colportage) Committee, Rev A. Simpson, Rev E. M. Saunders, D.D., W. H Wiswell, Esq, Rev J. L. Dawson, J. S. Smith.

Depositary: Roland Mellish.

General Sunday School Organization.

PROVINCE OF NOVA SCOTIA—(Meets annually). President, Charles H. Longard, Halifax; Corresponding Secretary, John Grierson; Stat Secretary, J. Parsons, 55 Bedford Row, Halifax.

COUNTY OF HALIFAX—(Meets quarterly). President, C. H. Longard, Halifax; Cor. and Stat Secretary, John Grierson, Halifax.

SOCIETIES.

North British Society.

President, Donald Archibald; Vice-President, Alex. Mackay; Senior Assistant Vice-President, A. H. Mackay; Junior Assistant Vice-President, John McInnes; Treasurer, George Mitchell; Secretary, Joseph A. Chisholm; Asst. Secretary, A. A. Mackay; Chaplains, Rev Dr. Forrest, Rev Dr. Pollok;

Marshall, Archibald J. Lockhart; Piper and Messenger, Jock Patterson; Committee of Charity, Hon Wm Ross, John McDonald, John Watson, Wm. Nisbet, Thomas Duncanson.

St. George's Society.

President, R. T. Murray; Vice-Presidents F. W. Symonds, T. W. Offen, W. T Horton; Treasurer, R. Theakston; Assistant Treasurer, F. St. George Smithers; Secretary, C. T. Smith; Assistant Secretary, J. A. Wilson; Chaplains all the clerical members of the Society; Physicians, Hon Senator Almon, Thos. Treneman; Marshall, Major Purcell; Assistant Marshall, William Kemp; Managing Committee, Alex Adams, J. Overy, A. Tozer, W. G. Coombes; Charity Committee, J. LePine, William Davis, W. P. Browne, Thomas Offen; R. Theakston, John Ogman; Visiting Committee, G. Luke, E Wilson, W., Smith, W. S. McAlpine, F. W. Curtis; Cadets Committee, Rev. Dr. Partridge, J. W. Offen, William Davis, F. W. Symonds, George E. Taylor, A. Tozer, J. Overy.

Charitable Irish Society.

President, Mayor M. E. Keefe; Vice President, John M. Inglis, Jr.; 1st Assistant Vice, Joseph Power; 2nd Assist. Vice, Matthew Scanlan; Treasurer, P. M. Duggan; Secretary, James Power; Financial Secretary, J. W. Lannigan; Marshall, M. S. Drischal; Messenger, Thomas Ead. Charity Committee, Robt. Clancy, John A. Burns, Thomas Doyle, John Daly, P. J Griffin, Thos. Casey. Investigating Committee, A. H. Flinn, Maurice Cavanaugh, H. O'Connor. Auditors, Thomas Casey, B. Mulcahy, A. H. Flinn.

Nova Scotia Barristers' Society.

President, H. McD. Henry, Q. C.; Vice President, G. S. Harrington, Q. C, Treasurer, Hon. S. L. Shannon, Q C.; Secretary, W. R. Foster; Council, the President, Vice President, Attorney-General, *ex-officio*, E. L. Newcombe, Robt. L. Bordon, Q. C., B. Russell, Q. C., W. B. Ross, Q. C., B. A. Weston.

Nova Scotia Permanent Benefit Building Society and Savings Funds.

Trustees, Hon. W. J Almon, M. D., Robie Uniacke, Jas. Hart. Directors, President, J. W. Allison; Vice Presidents, Adam Burns, M. C. Grant, George S. Campbell. W. D. Harrington; Solicitor, John Y. Payzant; Secretary and Treasurer, Charles H Longard. Head Office, 95 Hollis Street, Halifax, N. S.

Nova Scotia Society for Prevention of Cruelty.

Patron, Lieut-Governor, M. B. Daly; President, James C. Mackintosh. Vice Presidents, Jas. McPherson, Professor Lawson, J. F. Kenny, John Doull and W. C. Silver for Halifax; Israel Longworth, Truro; Hon. D. C. Fraser, New Glasgow; Dr. Webster, Kentville; J. J. McKinnon, Antigonish; T. C. Hill, Sydney; C. G. Kaulbach, Lunenburg; James G. McKeen, Mabou; Thos. B. Flint, LL B, Yarmouth; Dr. Stewart, Pictou; John McKeen, Amherst; Counsel, H. McD. Henry, Q. C., W. F McCoy, Q. C; Secretary, John Naylor. Treasurer, James Forrest; Solicitor, W. A. Henry, Jr. Executive Committee divided into sub-committees as follows: Finance, M. C. Grant, Chairman; Col. Goldie, E. G. Kenny, Wm Crowe, L. J. Fuller, Harold Oxley; Prosecuting Committee, C. W. Anderson, Chairman; W. H. Harrington, Frank J. Phelan, Thomas Spelman, Wm Dennis, Rev. Dr. Partridge, C. S. Harrington, QC, Ald. Pickering; Literary, Rev Robert Murray, Chairman; F. S. West, W. H. Waddell, C. C. Blackadar, Thomas Goudge, W. R. Dunn, George E. Faulkner, A. H. McKay, A. McKay, R. J. Wilson.

Nova Scotia Historical Society.

President, Hon Sir Adams G Archibald, K C M G, D C L, &c. Vice-Presidents, Hon M H Ritchie, Hon L G Power and Judge Weatherbe. Corresponding Secretary, F Blake Crofton; Recording Secretary, Adams A MacKay; Treasurer, R J Wilson; Council, Hon W J Almon, A H McKay, Rev T W Smith, J. J. Stewart.

Nova Scotia Institute of Natural Science.

President, Dr. M. Murphy. Vice-President, Professor Lawson. Corresponding Secretary, A. H. McKay. Recording Secretary, Alex. McKay. Treasurer, W. C. Silver. Librarian, Maynard Bowman Council, Edwin Gilpin, John Somers, M.D, F. W. W. Doane, A. Allison, H. Piers, P. O'Hearn, Prof. MacGregor.

Nova Scotia Poultry Association.

President, Andrew Downs. Vice-President, C. W. Anderson. 2nd, *vice*, Prof Geo. Lawson. Treasurer, Thos. Goudge. Secretary, J S. Belcher. Executive Committee, J. E. DeWolfe, Arthur W. Redden, Wm. McKerron, A. G. Cunningham, John M. Geldert. Auditors, Chas Blethen, R. J. Wilson.

INDEPENDENT ORDER OF ODD FELLOWS.

Sovereign Grand Lodge.

Grand Sire, Charles M. Busbee, North Carolina; Deputy Grand Sire, C. T. Campbell, Ontario; Grand Secretary, Theo A. Ross, New Jersey; Asst. Secretary, Allen Jencks, Rhode Island; Grand Treasurer, Isaac A. Sheppard, Pennsylvania; Grand Chaplain, Rev. J. W. Venable, Kentucky; Grand Marshal, A. C. Cable, Ohio; Grand Guardian, Alex. Guthrie, Delaware; Grand Messenger, E. A. Kelly, Minnesota.

Grand Lodge of the Lower Provinces of British North America.

Grand Master, Joseph P. Edwards, Annapolis, N. S; Deputy Grand Master, John H. Sutherland, Halifax, N. S; Grand Warden, B. A. Stamers, St. John, N.B; Grand Secretary, J. C. P. Frazee, Halifax, N. S; Grand Treasurer, H. A. Taylor, P. G. M., Halifax; Grand Representatives, James R. Macdonald, Sherbrooke, N. S; W. H. Weatherspoon, P. G. M., Granville Ferry, N. S; Grand Chaplain, Rev Thos. Rogers, Berwick, N. S; Grand Marshal, J. F. Richards, Fredericton, N. B; Grand Conductor, C. B. Allen, St. John, W. S., N. B; Grand Guardian, James A. Bayne, Truro, N. S; Grand Herald, T. B. Grady, Summerside, P. E. I.

Maritime Unity, I. O. O. F.

LOYAL :—Prince of Wales Lodge, No 1, April 3rd, 1865, meets every Thursday, 183 Hollis St. Isaac Castle, P. S.

" :—Victoria, No 2, December 6th, 1885. Meets every Monday Victoria Hall, Agricola St. M. T. Turner, P. S.

" :—Lansdowne, No 3, July 14th, 1886. Meets every Wednesday 183 Hollis St. A. J. Bowes, P. S.

NEW ERA LODGE OF PAST GRANDS. Meets at 183 Hollis St., the 4th Tuesday in each month, J. A. Crooks, Coburg Road.

Halifax Council, No. 449, Royal Arcanum.

Fred C Bowes, Regent; Vice-Regent, W H Studd; John C. Mahon, Orator; E V B Foster, Past Regent; Secretary: George T Beamish, Collector; Thomas J Jost, Treasurer; Thomas J Jost, Deputy Sup Regent:

Medical Examiner, Thomas Trenaman, M. D. Regular Meetings second and fourth Tuesday of each month at 8 o'clock, p m, in Odd Fellows Hall, Barrington Street.

Chebucto Council, No. 716, American Legion of Honor.

Commander, J C Mahar; Vice-Commander, F W Jubien; Orator, J C Mahon; Past Commander, A Nelson; Secretary and Treasurer, W Bannister; Chaplain, J J Hartlin; Guide, W J Kinnear; Warden, W E Crowe; Sentry, C D McAlpine.

MASONIC.

GRAND LODGE OF THE MOST ANCIENT AND HONORABLE FRATERNITY OF FREE AND ACCEPTED MASONS OF NOVA SCOTIA.

R W, Lieut-Col. Charles J McDonald Grand Master, Halifax; R W, Thos. R Crosby, Deputy Grand Master, Yarmouth; R W, George R Chisholm, Sen. G Warden, Pictou; R W, Henry Grier, M D, Junior G Warden, Halifax; R W James Dempster, Grand Treasurer, Halifax; R W, Hon Wm Ross, Grand Sec, Halifax; R W, Thomas M McConkey, G Lecturer; Grand Chaplains—R W, Rev C Bowman, D D, Halifax; R W, Rev F Partridge, D D, Halifax, R W, Rev Henry DeBlois, M A, Annapolis; R W, Rev J A Logan, Acadia Mines; R W, Rev C W McCully, M A, Halifax; R W, Rev George D Harris, M A, Lahave; R W, Rev E M Dill, Parrsboro; R W, Rev R H Bullock, D D, Halifax; R W, Rev J B Woodland, Yarmouth; R W, Rev C E Willets, D C L, Windsor; V W, S W Oxner, Senior G Deacon, Lunenburg; V W, A A Munro, Junior G Deacon, Whycocomah; V W, Arthur M Hoare, G Sup't of Works, Wolfville; V W, Richard L Black, G D of Ceremonies, Oxford; V W, W E Starratt, G Sword Bearer, Paradise; ——————————, G Organist; V W, W B Thomas, G Pursivant, Halifax: Grand Stewards—V W, John McCrow, Halifax: V W, John A McDonald, Parrsboro: V W, A M Piers, Wallace; V W, D G Akehurst, Halifax: V G, John Bower, Shelburne; V W, Joshua Platt, Yarmouth; V W, John J McKeil, Grand Tyler, Halifax. Permament Grand Chaplains—R W, Rev George Townshend, M A. Amherst: R W, Rev Richard Avery, M A, Kentville: R W, Rev George B Dodwell, M A, Middleton.

APPOINTED BY GRAND MASTER.

No 1, R W Master, Halifax; No 2, R W, A M Hoare, D D G M, Wolfville: No 3, R W, Henry E Gillis, D D G M, Annapolis: No 4, R W, John Bower, D D G M, Shelburne: No 5, R W, Rev G D Harris, D D G M, Bridgewater: No 6, R W, J Medley Townshend, D D G M, Amherst: No 7, R W, James Johnston, D D G M, Westville: No 8, R W, John D McDonald, D D G M, Sherbrooke: No 9, R W, John J Forbes, D D G M, N Sydney.

STANDING COMMITTEES.

On Credentials, Thomas Mowbray, Colin McNab, W V Murray. On Constitution and Regulations—T A Cossman, T McConkey, A M Hoare. On Finance and Audit—E T Mahon, W L Brown, C E Puttner. On Foreign Correspondence—Rev D Neish. On Charters—J C Lloy, P E McKerrow, J W Rhuland. Custodians of Works—T A Cossman, A M Hoare, Alex Ross, E T Mahon, W Williams, W A McKenzie.

TRUSTEES OF FREEMASONS' HALL.

C J Macdonald, Grand Master: Thomas B Crosby, Deputy Grand Master: James Dempster, Grand Treasurer: William Ross, Grand Secretary; John W Rhuland, A E Curren, William Williams, W V Murray, J W Heckman, C E Puttner, P E McKerrow, W A McKenzie.

Grand Chapter of Royal Arch Masons.

Companion Wm Crowe, Halifax, N S, (1), M E G, High Priest: Companion, Arthur Rogers, Yarmouth, N S, (7), R E Grand King: Companion George R Chisholm, Pictou, N S, (8), R E Grand Scribe: Companion John W Ruhland, P G H P, Halifax, N S, (1), R E Grand Treasurer: Companion, A Russ P G K. Halifax, N S, (1), R E Grand Secretary: Companion Rev Richard Avery, P G K, Kentville, N S, (5), R E Grand Chaplain; Companion Rev T B Reagh, Wilmot, N S, (12), R E Grand Chaplain: Companion Rev H D DeBlois, P G H P, Annapolis, N S, (5), R E Grand Chaplain: Companion Charles S Pinsent, St John's, Nfld, (9), R E Grand C of H: Companion J Wentworth Bignay, Yarmouth, N S, (7), R E Grand P Soj: Companion, Robie McLeod, Liverpool, N S, (6) R E Grand R A C: Companion Henry W Yuill, Truro, N S, (4), V E Grand M 4 Veil: Companion Hugh E Gillis, Annapolis, N S, (5), V E Grand M, 2 Veil; Companion H W Dimock, Windsor, N S, (3) V E Grand M, 1 Veil: Companion, James McKenzie, Sydney, C B, (10), V E Grand Steward: Companion, Thomas A McLean, Charlottetown, P E I, (11), V E Grand S B: Companion, D Darrach, Summerside, P E I, (2), V E Grand Purs: Companion John J McKeil, Halifax, N. S. (2) V E Grand Tyler.

Committee of General Purposes—Companions Arthur Rogers, G. King: George R Chisholm, G Scribe: John W Rhuland, P G H P, Henry Grier, P G K: W V Murray, P G K; Wm Williams, P G S: Theo A Cossman, P G S: James Dempster, P G S.

KNIGHTS TEMPLAR.

The Grand Priory of Canada.

Very Eminent Sir Kt S J Waddell, Truro, Provincial Prior for Nova Scotia. The Nova Scotia Preceptory and Priory of the United Religious and Military Orders of the Temple and of St John of Jerusalem, Palestine, Rhodes and Malta, working under the authority of the Great Priory of Canada, meets at Freemasons' Hall, Halifax, on the first Friday of each month. Preceptory, Sir Kt Alex Ross, Eminent Preceptor: Sir Kt John W Rhuland, Treasurer.

Nova Scotia Preceptory, No. 5.

Presiding Preceptor, E Fratre Daniel G Campbell, Halifax; Constable, Fratre James Halliday, Halifax: Marshal, Fratre John J McKeil, Halifax; Chaplain, Fratre William Williams, Halifax: Treasurer, Fratre John Glassie, Halifax: Registrar, E Fratre Alexander Ross, Halifax: Sub-Marshal, Fratre Rev F B N Norman Lee, Halifax: Captain of the Guard, Fratre Edward J Heisler, Halifax; Almoner, R E, Fatre, ————————: First Standard Bearer, Fratre Wm S Satterly: Second Standard Bearer, Fratre Wm George Squares, Halifax; Sword Bearer, Fratre John J Forbes, Sydney, C B; Organist, Fratre Nathaniel Martell, N Sdney, C B; J W Rhuland, Prov. Prior.

Ancient and Accepted Scottish Rite in Nova Scotia.

(Under Supreme Grand Council 33°, for the Dominion of Canada.)

John Valentine Ellis, 33°, M P, Sov Gr Commander: Illustrious Brother Edward Lechus Foster, 33°, Deputy for Nova Scotia.

Nova Scotia Consistory, 32°

E L Foster, 33°. C in C; W A Hesson, 32° 1st L C.

Keith Chapter R+C, 18.°

Rev F B N Norman Lee, 32° M W S: Capt A C T Boileau, R A, 32° Prelate: Thomas Mowbray, 18°, 1st General: J W Rhuland 32°, 2nd General: W Crowe, 32° Treasurer: W V Murray, 18° Registrar.

Victoria Lodge of Perfection, 14°.

Alex Stephen, 32°, T P G M: Capt Boileau, R A 32°, S G W: Thomas Mowbray, 18°, J G W: Wm Crowe, 32°, Treasurer: W V Murray, 18° Registrar.

Sons of Temperance.

NATIONAL DIVISION.

M W P, Edward Crummey, Poughkeepsie, N Y: M W A, Geo R Bill, New Haven, Con: M W S, Benjamin R Jewell, Amesbury, Mass: M W T, James H Roberts, Boston, Mass: M W Chap, Rev A M Palmer, Nutley, N J: M W Con, James Brooks, Toronto, Ont. M W Sent, John B Dungee, Baltimore, Md: Supt Young People's Work, P M Bradley, Washington, D C.

GRAND DIVISIONS.

G W P, Rev J Lathern, Halifax: G W A, J L Barnhill, Shubenacadie: G Scribe, W S Sanders, Halifax: G Treasurer, H A Taylor, Halifax: G Chaplain, Rev B Hills, Pictou; Grand Conductor, A Hubley, Halifax: G Sentinel, J J Anslow, Windsor: P G W P, Firman McClure, Truro.

NEW BRUNSWICK—G W P, Henry J Thorne, St John: G W A, John C Thomas, St John: G S, A J Armstrong, St John: G T, W C Whittaker: G Chaplain, Rev J C Barry: G C, Alex McLean: G Sentinel, David J Bruce.

ONTARIO—G W P, James B Brooks, 298 Seaton St, Toronto: G W A, Charles S Chissus, 498 Manning Avenue, Toronto; G Scribe, W H Bewell, Whitby: G Treasurer, Peter Ellis, West Toronto Junction: G Chaplain, Rev W H Chidley, Kettleby; G Conductor, James A Gilchriese, Welland: G Sentinel, Neil Burton, Woodbridge.

P E ISLAND—G W P, David Arbing, Freetown; G W A, ———— ————; G Scribe, Jesse S Burns, Lower Freetown: G Treasurer, D W Henderson, North Wiltshire.

CITY DIVISIONS.

Chebucto, No 7, meets every Thursday evening in the Division Room, Sons of Temperance Hall, No 36 Cornwallis St.

Mayflower, No 9, meets every Tuesday evening in the Division Room, Sons of Temperance Hall, No 36 Cornwallis St.

Richmond, No 237, meets every Friday evening in the Orange Hall, Young Street.

Northern Star, No 354, meets every Monday evening in Northern Star Hall, Agricola Street.

Grove, No 450, meets every Tuesday evening in Creighton's Hall, Richmond.

Murray, No 451, meets every Friday evening in Coburg Road Mission Church.

McClintock, No 465, meets every Monday evening in Sons of Temperance Hall, No 36 Cornwallis St.

Flower of the West, No 503, meets every Thursday evening at 8 o'clock, in the New Hall, Curren's Hall, Robie St.

Bands of Hope.

Rose-Bud Band of Hope, meets every Friday afternoon, at 4.15 o'clock, Sons of Temperance Hall, 36 Cornwallis Street.

Ivy meets every Friday at 4.15 p m, in Grove Division Room, Richmond.

I. O. G. T.

Grand Lodge of Nova Scotia.

Executive—G C T, William Smith, New Glasgow: G C, Rev A G Jones, Ph D, Halifax; G S J T, Crofton Dickie, Halifax: G V T, Mrs J A Simpson, Amherst; G Sec, J B Black, Halifax: G Treasurer, J A Mosher, Windsor: P

G C T, J A Simpson, Amherst. Appointed Officers—G Chap, Edw Greenough, Ellershouse: G Mar, W R Geldert, Pictou: G Asst Sec'y, W A Michner, Halifax: G D M, Mrs A Broadhurst, Halifax: G Guard, Charles Ward, Melvern Square. G Sent, Sarah Connolly, Truro: G Mess, John Allwood, Halifax.

St. Patrick's H. C. T. A. and B. Society.

President, Rev E F Murphy: Vice President, P J McManus; Asst Vice President, M J Higgins: Secretary, H F Heenan: Asst Secretary, Edw Fahie, Jr: Treasurer, D Carroll. Board of Trustees—W Hopewell, John Connell, D P Sullivan, F J Mulcahy, T P Mulcahy, F Bowes. Stewards, T Hyland, John Sileck, John Merlin. Marshal—John O'Toole. Auditors, J J Hopewell, B Mulcahy, Edward Fahie, Sr. Janitor—G Hoganson.

W. C. T. Union.

President, Mrs S E Whiston: Vice Presidents, Mrs Lessell, Mrs Dr Saunders, Mrs George H Starr, Mrs St G Twining. Treasurer, Mrs Frank Parker: Cor Secretary, Miss Hawkins: Recording Secretary, Miss Mary MacGregor.

Meetings every second Friday.

Mothers meetings are held every alternate Friday, at W C T U Building, Corner Sackville and Granville Streets. The Juvenile work is under superintendence of Miss Clark, Mrs Mary Campbell. Loyal Leigon, meets every alternate Monday at W C T U Building.

COMPANIES.

N. S. Power Company (Limited).

President, John White. Superintendent, Jos Adams. Vice-President, Alex Forsythe, Windsor. Directors, Wm Currie, Windsor, C F Fraser, G E Forsythe, C Annand. Secretary, H W Freeman.

Halifax Gas Light Company (Limited).

President, Dominick Farrell. Directors, W J Lewis, M D, L J Hesslein, C C Blackadar, John H. Symons, Geo E Boak, D G Keith. Sec'y Robt A Macintyre. Manager, Robt Baxter. Clerks, A J. Ritchie, W V Murray.

The Eastern Canada Savings and Loan Company (Ltd.)

Capital, $201,000, in 2010 shares of $100 each. Total assets, $339,840.80.

Directors, Samuel M Brookfield, Esq, President. Wm C Silver, Esq, Vice-President. James C Mackintosh, Esq, S S Forrest, Esq, Hon W B Vail. Solicitor, Alfred Whitman, 58 Bedford Row.

Halifax Illuminating and Motor Company (Limited).

Chas Annand, President. Geo E Forsythe, Vice-President. H C Buck, Treasurer. Directors, H C Buck, J A Grant, C F Fraser. B F Pearson, Secretary. A R Cogswell, Supt. W J DeBlois, Manager.

Nova Scotia Sugar Refinery (Limited).

Capital $300,000. Directors, Hon. Robt Boak, President, Jas Thomson, Vice-President, J F Stairs, M P, Wiley Smith, T E Kenny, M P. Manager, J A Turnbull. Secretary, T M Cuhler. Office 235 and 237 Hollis St.

Strait of Canso Marine Railway.

Directors, W J Hain, President, W Smith, E C Twining, Secretary. K Morrison, Engineer.

Chebucto Marine Railway Company (Dartmouth,) Amalgamated with Halifax Graving Dock Co., (Ltd.)

(OFFICES IN LONDON.

Superintendent, E Weston, Office, Corner Hollis and Sackville Streets. D McPherson, Manager.

The Starr Manufacturing Company (Limited).

Capital $200,000. Works at Dartmouth. Directors, J C Mackintosh, President. Thomas Ritchie, Vice-President. F H Oxley, G E Faulkner, E D Adams. Secretary, H. Goudge. Manager, A A Smallwood. Office, Dartmouth.

Eastern Assurance Company of Canada.

Fire insurance only. Head office, 60 Bedford Row, Halifax, N S. Incorporated 1888. Subscribed capital, $1,000,000. Directors, John Doull, President; Hon H H Fuller, Halifax, and Simeon Jones, St John, Vice-Presidents; Adam Burns, John F Stairs, J C Mackintosh, Hugh McD Henry, Q C, J Walter Allison, Chas D Cory, Halifax; Israel Longworth, Truro; Jas D McGregor New Glasgow; Allan Haley, Windsor; Hon L E Baker, Yarmouth; J Eisenhauer, Lunenburg; A B Warburton, Charlottetown. Chas D Cory, Managing Director. D C Edwards, Secretary. A M K Doull, Agent.

Dartmouth Ropework Company.

Works, Dartmouth; Office Dartmouth and Halifax. Manager, Geo Stairs.

Acadia Powder Company (Limited).

T R Gue, President; Secretary, C J Wylde, corner Sackville and Hollis Streets.

Dominion Paint Company.

Works and office, Dartmouth. Robert Moseley, Treasurer, Dartmouth.

Western Union Telegraph Company.

Proprietors and Lessees of all the telegraph lines in the Maritime Provinces. Lines extend from Port Hood to San Francisco, and connecting *via* Atlantic, Cuba and C and S A cables with all the telegraphs in the world. Capital $80,000,000. Head Office, 195 Broadway, New York. President, Norvin Green; Vice-President and General Manager, Thos. T. Eckert; Vice-Presidents, John VanHorn, Geo J Gould, R C Clowry; Sec'y, A R Brewer; Treasurer, R H Rochester; Auditor, J Van Every; Genl Supt East Division, C A Tinker. The Nova Scotia lines connect with those of New Brunswick at Sackville, and those of Newfoundland at Sydney, C B. Superintendent for Maritime Provinces, D C Dawson, St John, N B. Halifax office, C W McKee, Manager; C S Barss, Chief Operator; Operators, W S Morrisey, M Wilson, E W Abbott, Miss A S Chisholm, Miss K McDonald, E Burchell, C E Smith, J A Bates, S McKinnon, H McLean. Clerks, G L Adamore, J Johnson, W Smith, S Metzler, P L Purcell, R S Lowe.

Pilot Commissioners for the City and County of Halifax.

John Pugh, Chairman; J J Bremner, J Taylor Wood, W A Black, Lewis Anderson, David Hunter. J Taylor Wood, Secretary and Treasurer, Office, 70 Bedford Row.

Maritime Commercial Travellers' Association.

President, Thos C Allen; Vice-Presidents for Nova Scotia, Edw Stairs, James P Wallace, G A Woodill, W J Stewart. Secretary, G E Faulkner, 14 Prince St, Halifax, N S; Vice-Presidents for N B, W S Fisher, F W G Brock, G F A Anderson, J M Robertson; Assistant Secretary, James Jack, 192 Prince William St, St John, N B. Treasurer, Wm Robertson. Auditors, Thomas Brown, E B Elliott. Directors, John Redford, E A England, Frank J Cragg, J B Wier, A Troup, B Quinan. Treasurer, Wm Robertson.

The object of this Associaton is to secure, as far as possible, all the concessions and benefits which, as a collective body, they are capable of obtaining, and the general advancement, welfare and interests of its members, whether for mutual support, protection, information, or provision.

The Dartmouth Ferry Commission.

The Mayor of Dartmouth, *ex-officio*; Councillors Stevens and Crathorn; B. A. Weston, John White, George J. Troop; Geo. E. VanBuskirk, Clerk.

CORPORATION OF THE CITY OF HALIFAX.

Mayor, M. E. Keefe.

Aldermen and Justices of the Peace for the City:

Ward 1—George E. Boak, T. C. Allen, G. Morrow.
" 2—Wm. Dennis, H. V. Wier, W. B. Wallace.
" 3—W. F. Pickering, J. T. Hamilton, P. M. Duggan.
" 4—John F. Ryan, C. S. Lane, A. Hubley.
" 5—A. McFatridge, M. T. Foster, F. Eden.
" 6—James Adams, C. W. Outhit, S. Mosher.

OFFICERS.

Stipendiary Magistrate—Robert Motton, Q. C.
City Recorder—W. F. McCoy, Q. C.
City Treasurer—Philip Thompson.
City Auditor—J. A. Bell.
City Clerk—Henry Trenaman.
Clerk Assistant—L F Monaghan
Second Clerk Assistant—W. J. Nisbet.
Chief of Assessors—S. R. Phelan.
Assistant Assessors—J. P. Cairns, Chas. G. Creelman.
City Collector—Robert Theakston.
City Medical Officer—Thomas Trenaman
City Engineer—F. W. W. Doane.
Clerk of Works—W. B. McNutt.
Inspector of License—J. A. Mackasey.
Clerk of License—Henry S. Rhind.
Clerk of Board of Health—Henry Trenaman.
City Marshal—Garret Cotter.
Deputy City Marshal—James McDonald.
Assistant Deputy Marshal—John O'Sullivan.
Health Inspector—Nicholas Meagher.
Water Inspectors—John E. Burns and R. H. Longeuil.
Board of Health—The Mayor and Aldermen.

Committees.

POINT PLEASANT PARK—Allen, Wallace, Hamilton, Hubley, Eden, Outhit.

BOARD OF CITY WORKS—Boak, Dennis, Pickering, Lane, McFatridge, Adams.

COMMON—Boak, Wier, Duggan, Lane, Foster, Outhit.

PUBLIC ACCOUNTS—Allen, Dennis, Hamilton, Lane, Foster, Mosher.

CEMETERY—Morrow, Dennis, Hamilton, Hubley, McFatridge, Mosher.

CITY PRISON—Boak, Wier, Duggan, Ryan, McFatridge, Adams.

LAWS AND PRIVILEGES—Allen, Wallace, Hamilton, Lane, Foster, Mosher.

POLICE—Boak, Wallace, Duggan, Hubley, McFatridge, Outhit.

SANITARY—Morrow, Dennis, Pickering, Hubley, Eden, Mosher.

TENDERS—Morrow, Dennis, Pickering, Lane, Eden, Outhit.

HACKS AND TRUCKS—Boak, Wier, Duggan, Hubley, McFatridge, Mosher.

LIBRARY—Allen, Wallace, Duggan, Ryan, Eden, Mosher.

CHARITIES—Allen, Wallace, Pickering, Lane, Foster, Outhit.

BOARD OF FIREWARDS AND COMMISSIONERS—Boak, Wier, Pickering, Ryan, Foster, Adams.

ASSESSMENT—Morrow, Dennis, Hamilton, Ryan, Eden, Mosher.

BOARD OF HEALTH—Hamilton, Wallace, and Dr. Arthur Morrow.

REVISORS ELECTORAL LISTS—Boak, Dennis, Pickering, Lane, McFatridge, Adams.

Police Department.

Stipendiary Magistrate, Robert Motton; Marshal or High Constable, Garret Cotter; Deputy Marshal, James, McDonald; Assistant Deputy, John O'Sullivan; Dectective, Nicholas Power; Police Sergeants, William Collins, Bartholomew Dillon, Charles Nickerson, Thomas Condon, Caleb Nickerson, John Baker.

The City Civil Court, presided over by the Stipendiary Magistrate, (having jurisdiction of the sums up to $80), is held in the City Court House, on the second and fourth Wednesday of every month.

The Police Court is open every week day from 10 to 4 o'clock, (except on Saturday, when it closes at 1 p. m.) The administration of Police and all executive powers of the corporation is vested in the Stipendiary Magistrate.

Weighers and Measurers of Salt and Grain.

[Office—City Building.]

D. J. Smith, (Supervisor), James Mitchell, Maurice McDonnell, William Fredericks, Richard D'Arcy, John Heenan.

Measurers of Coal.

Simon Cummins, (Supervisor), Thomas Isles, William Pyke, Thomas B. Shaw, Robert Woodill, William R. Cogswell, G. Grono, A. J. Smith.

City Prison.

Governor—William Murray; Matron, Mrs William Murray; Messenger, John Muldowney; Under Keepers, Michael Gleason, Michael Tynan, D. E. Keating and Robert P. Murray.

Union Fire Protection Company.

1768—UNION PROTECTION COMPANY—1892.

[Late Union Engine Company].

This Company meets every third Tuesday, in each month, at the Hall, Barrington Street.

Captain, F. W. W. Doane; Vice-Captain, E. J. Fenton; Treasurer, Chas. Neal; Secretary, D. H. Campbell; Financial Secretary, H. Butler; Marshal, Thos. Robinson. 1st officer, W. Robinson; 2nd officer, Geo. Harshman; 3rd officer, T. W. Phalen.

Keeper of Barrington St. Hall—Thos. McAlpine.

Union Engine Company.

[Established August 8th, 1768.]

Captain, Matthew H. Condon; Recording Secretary, Michael J. Doyle, Financial Secretary, Alfred Pitts; Treasurer, John Burns; Marshal, John Walsh.

No. 1 Steamer—1st Lieut., Partrick Brodrick; 2nd Lieut., Wm. Gleeson.
No. 2 Steamer—1st Lieut., John Egan; 2nd Lieut, John Delaney.
No. 2 Hand—1st Lieut., P. Shelley; 2nd Lieut, J. Power.
No. 4 Steamer—1st Lieut., W. P. C. Inglis; 2nd Lieut., M. Miller.
No. 4 Hand—1st Lieut., Joseph Johnson; 2nd Lieut., Patrick Joy.
No. 5 Hand—1st Lieut., Jas. Allen; 2nd Lieut., Alex. Duggan.
No. 6 Hand—1st Lieut., Jas. Foley; 2nd Lieut., M. Murphy.
No. 7 Hand—1st Lieut., Jas Lannon; 2nd Lieut., C. Driscoll.

Fire Alarm Telegraph.

No.
3—Brunswick Street Central Engine House.
4—Artillery Place.
5—Corner Carleton Street and Spring Garden Road.
6—Queen Street Engine House.
7—Corner Park Street and Victoria Road.
8—No. 85, Freshwater Bridge.
12—Corner Morris and Pleasant Streets.
13—Corner Water and Salter Streets.
14—Corner Hollis and Sackville Streets.
15—Corner Grafton and Sackville Streets.
16—Old City Court House.
17—Police Station, Duke Street.
18—Corner Jacob and Brunswick Streets.
21—Corner Cogswell and Creighton Streets.
23—Cornwallis and Gottingen Streets.
24—Engine House, Head of Gerrish Street.
25—Corner Cunard and Robie Streets.
26—Gottingen Street, opposite Wellington Barracks.
27—Corner Campbell Road and Roome Street.
28—Corner Campbell Road and Russell Street.
31—Corner North and Lockman Streets.
32—Corner Gerrish and Lockman Streets.
34—Corner Cornwallis and Lockman Streets.
35—Corner Hurd's Lane and Barrington Street.
36—Corner Water and Jacob Streets.
41—Union Protection Company Hall, Barrington Street.

No.
42—Corner South Park Street and Spring Garden Road.
45—Sugar Refinery.
51—Quinpool Road Engine House.
52—H M Dockyard Gate.
53—Institution for the Blind, South Park Street.
54—Cotton Factory.
56—Horse Car Stables.
57—Poors' Asylum.
61—Corner Almon and Windsor Streets
62—Corner Seymour Street and Coburg Road.

Keys of boxes may be obtained from occupiers of buildings on which they are placed.

Two single strokes on the Bell denotes that no more assistance is required.

Three strokes for nearest steam engine.
Four strokes for second steam engine.
Five strokes for third steam engine.

CLUBS.

Royal Nova Scotia Yacht Squadron.

Station, Halifax. Established 1875; date of Admiralty warrant, 9th of November, 1880. Incorporated 1888. Commodore, A. C. Edwards, Esq; Vice-Commodore. James Fraser, Esq; Rear Commodore, W. G. Jones, Esq; Secretary, H. M. Wylde, Esq: Hon. Treasurer, Jas W. Stairs, Esq; Managing Committee, The Officers, *ex officio*, F. H Bell, A. E. Jones, J. T. Lithgow, Guy Stayner, A. A. McKay. Sailing Committee, Rear Commodore, Chairman; A. W. Cogswell, F. S. West, J. E. Butler, W. H. Troop, J. T. P. Knight, G. C. Hart.

Halifax Club.

President, R. Uniacke; L. J. Morton, John Duffus, William Twining, J. F. Kenny, H. H. Fuller, F. D. Corbett, M Dwyer, Dr. Wm. Tobin, Adam Burns, H. W. Johnston, Jos. Starr, A. W. West, C. J. Stewart, Dr. J. F. Black; Secretary, J. T. Wylde; Treasurer, John M. Smith.

City Club.

President, J. R. Henderson; Vice-President, J. T. Lithgow; W. J. Stewart, H. L. Chipman, Chas. M. Almon, W. C. Northup, Jas. Heenan, F. Elliot, John Knight, A. G. Hesslein, R. M. Symons, Geo. A. Pyke, W. H Harrington, G. Harvey; E. J. Longard, Jr.; Secretary, W. L. Brown.

Wanderers' Amateur Athletic Club.

President, W. A. Henry. 1st Vice-President, Dr. A. Morrow. 2nd Vice-President, J. N. Duffus. Treasurer, Harold Oxley. Secretary, F. P. Bligh. Committee, A. A. McKay, F. G. Major, W. E. Leverman, G. S. Troop, H. W. Johnstone, G. C. Cassels.

Young Men's Literary Association.

President, John Delaney. Vice-President, M. Shine. Asst. Vice-President, E. F. Doyle. Treasurer, R. O'N. Duggan. Secretary, F. J. Doyle. Asst. Secretary, W. S. Fultz. Financial Secretary, Wm. R. Wheatley. Librarian, M. E. Monaghan. Assistant Librarian C. E. Metzler.

Halifax Curling Club.

President, A. C. Edwards; Vice-President, Col. Noyes; Secretary-Treasurer, G. E. Faulkner; Assistant Secretary, J. H. Burton.

Red Cap Snow Shoe Club.

Captain, G. DeB. Smith. 2nd Captain, R. M. Symons. Hon. Secretary-Treasurer, F. Grierson. Managing Committee, J. E. G. Boulton, G. Morrow.

Lorne Amateur Aquatic Club.

President, G. A. McKenzie. Vice President, F. A. Bell. Secretary and Treasurer, H. C. Flick. Committee, A. H. Flinn, Wm. Lithgow, P. McGuire, Archie McLoughlan, T. C. James, Geo. Connors.

Studley Quoit Club.

President, J T Wylde. Vice-Presidents, W. Twining, J. R. Henderson. Secretary, George Ritchie. Asst. Secretary, J. E. Albro. Committee, C. M. Almon, Geo. M. Greer, C. H. Potts, R Clarke.

Haydn Club.

President, Prof. S. Porter. Vice President, W. V. Murray. Treasurer and Secretary, H. C. Creighton. Conductor, Herr Klingenfeld.

Maritime Provinces Football Union.

President, J. T. P. Knight. Vice-President, G. Patterson. Secretary and Treasurer, J. N. Duffus. Committee, H. Graham, N. A. Lombard, D. Patterson, D. H. Robertson, Prof. Roberts.

Halifax Typographical Union, No. 130.

President, M. F. Cullen. Vice-President, Philip W. Riddell. Secretary, James H. Phair. Asst. Secretary, B. P Mullany. Financial Secretary, Wm. Hodgson. Treasurer. Charles A Harris. Guard, Wm. Robb.

Maritime Press Association.

President, R A Payne, St. John. Secretary, John Burgoyne, Halifax. Treasurer, A. M. Fraser, Halifax.

CHEMISTS AND DRUGGISTS.

Officers, A. F. Buckley, President; J. M. Taylor, Treasurer; A. H. Buckley, Secretary; W. H Hamilton, Registrar. The following named are duly registered with the Registrar for the year 1892, in accordance with the provisions of the "Pharmacy Act of 1876," and are qualified to keep open store for the sale of drugs, medicines, &c., under the said Act:

Angwin, Jas H., Halifax.
Bell, A. C., New Glasgow.
Borden, C. E., Canning
Buckley, Albert H., Halifax.
Buckley Avery F., Halifax.
Carew, George, New Glasgow.
Cavanagh, J. H., New Glasgow.
Copeland, John D., Antigonish.
Craig, John A., Yarmouth.
Dakin, R. B., Windsor.
Drysdale, A. W., Halifax.
Dymond, Wm. A., Dartmouth.

Fraser, R. P., Pictou.
Fraser, Chas. R., Pictou.
Fuller, C. R., Amherst.
Hamilton, W. H., Halifax.
Hattie, Jas. B, Halifax.
Hemmeon, J. L., Liverpool.
Hills, W H., Acadia Mines.
Horsefal, A., Yarmouth.
Irwin, Fred. J., Halifax.
Jamieson, J. G., Halifax.
Lockwood, E. M., Amnerst.
Logan, M. D., Halifax.
Mackintosh, A. S., Halifax.
Masters Robert S., Kentville.
Munnis, S. W., Halifax.
Mylius, L. J., Halifax.
O'Dell, W. F., Halifax.
Pentz, W. G., Hantsport.
Pickles, Geo A., Mahone Bay.
Porter, Bishop H., Bridgewater.
Power, Thos. M., Halifax.
Rand, Geo. V., Wolfville.
Rawley, John R., Halifax.
Richard, C. C., Yarmouth.
Rounsefel, S. A., Halifax.
Rudderham, F. H., North Sydney.
Shaw, Jeddiah A., Windsor.
Simson, Frank C., Halifax.
Simson, W. H., Halifax.
Smith, Aubrey E., Truro.
Smith, J. Godfrey, Halifax.
Stark, R, F., Digby.
Stiles, R D., Pictou.
Sutcliffe, Ed. B., Halifax.
Sutherland, G. B., New Glasgow.
Taylor, Chas. T. G., New Glasgow.
Taylor, Henry A., New Glasgow.
Taylor, J. McD., Halifax.
Thompson, Geo. R., Annapolis.
Tremaine, Robt. H., Amherst.
Ward, Thomas, Kentville.
Webb, Wm. H., Halifax.
Webb, John W., Windsor.
Woolrich, T. V., Jr., Halifax.

W. H. HAMILTON, Registrar,
Brown Bros. & Co., Halifax.

INLAND REVENUE DEPARTMENT

R. BORRADAILE, *Inspector for Nova Scotia and P. E. Island.*

HALIFAX DIVISION—*Collector*, H. H. Grant. *Deputy Collector*, R. M. King. *Accountants*, T. C. James, F. G. Wainwright. *Excisemen*, D. Carroll, P. Tomkins, P. Hagarty, C. W. Blethen. A. Gorman.
AMHERST—*Assistant Collector*, C. E. Ratchford.
TRURO— " H. C. Blair.
PICTOU—*Collector*, W. M. Dustan. *Excise Officer*, Geo. J. Campbell.
NORTH SYDNEY—*Collector*, M. A. McDonald.
YARMOUTH—*Assistant Collector*, H. D. Munro.
WEYMOUTH— " N. B. Jones.

Inspectors of Fish and Fish Oils in Nova Scotia.

HALIFAX—Edmund Ryan.
ST. MARY'S BAY, GUYSBOROUGH—Alex. Rudolf.
RICHMOND—Maurice J. Kavanagh.
ISLE MADAME—E. E. Binnett.
ANNAPOLIS—Israel Letting.
VICTORIA—J. A. Matheson.
CAPE BRETON—George Scott.

Inspectors of Leather and Raw Hides.

PICTOU—J. Sutherland, Inspector of Leather.
" Charles Wilson, Inspector Raw Hides.

Excise Duties.

Beer, brewed in whole or in part from any other snbstance than malt	10 cts. per gal.
Cigars, of all kinds, foreign leaf	$6 per 1000
Cigars, made from Canadian leaf	$3 per 1000
Malt	2 cts. per lb.
Spirits, manufactured from raw or unmalted grain	1.50
" " malted barley, no Excise or Customs duty having been paid	$1.52
" " Molasses, syrup or sugar (in bond)	$1.53
Petroleum	Free.
" Inspectors' Fees—Packages over 20 gals	10c. per pkg.
" " " under 20 gals	½c. per gal.
Spirits, proof	1.50 per gal.
Tobacco, Canadian plug	25 cts. per lb.
Fine cut chewing and cigarettes	25 cts. per lb.
Snuff	25 cts. per lb.
Common Canada twist, called *tobac blanc en tor quette*, made from tobacco the growth of Canada	5c. per lb.
Vinegar	4c per gal.

Licenses.

Bonded manufactures			annually,	$ 50
Brewers			"	50
Distillers or rectifiers			"	250
Compounding			"	50
Malsters—4 class,	500 to 1000 centals malt per month		"	50
" 3 "	1000 to 1500 " "		"	100
" 2 "	1500 to 2000 " "		"	150
" 1 "	2000 and upward " "		"	200
Tobacco Manufactures from foreign leaf			"	75
Bonding Warehouse			"	20

CUSTOMS DEPARTMENT.

Inspector for Nova Scotia, W H. Hill, Esq., Halifax, N. S.

AMHERST—*Collector*, W. D. Main. *Out-Ports—Sub-Collectors*, Pugwash, A. Wilson; Wallace, C. E. Kerr; Joggins, J. Moffatt; Tidnish, T. Lowe; Northport, J. M. Burns; *Appraiser*, C. E. Ratchford; *Preventive Officers*, A. D. Chipman, Isaac T. Forrest.

ANNAPOLIS—*Collector*, E. McCormick. *Out-Ports—Sub-Collectors*, Clementsport, Chas. Ditmars; Thorne's Cove, E. H. Porter.

ANTIGONISH—*Collector*, Angus Boyd. *Out-Ports—Collectors*, Bayfield or Little River, E G. Randall; Harbou au Bouche, E. Corbett.

ARICHAT—*Collector*, R. Benoit. *Out-Ports—Sub-Collectors*, St. Peter's, Donald Urquhart; River Bourgeois, Wm. S. Boyd; L'Ardoise, W. Brymer.

BADDECK—*Collector*, Jno. MacDonald. *Out-Ports—Sub Collectors*, Great Bras d'Or, Donald Campbell; St. Ann's, D. McAulay; Aspey Bay, David McDonald; Ingonish, Jas. Shea; Great Bras d'Or, D. Campbell. *Boatmen*, W. Livingstone, B. Bain.

BARRINGTON—*Collector*—D. Sargent. *Out-Ports—Sub-Collectors*, Port la Tour, J. W. Taylor; *Acting Sub-Collector*, Cape Sable Island, Seth Smith.

BRIDGETOWN—*Collector*, S. S. Ruggles. *Out-Ports—Sub-Collector*, Port Williams, W. Graves.

KENTVILLE—*Collector*—F. C. Rand. *Out-Ports—Sub-Collectors*, Canada Creek, S. W. Rawding; French Cross, J. E Orpen; Harbourville, C. E. Morris; Horton, J. B. Davidson; Port Williams, G. S. Lockwood; Cornwallis, Edward Harris.

DIGBY—*Collector*, John M. Viets. *Out-Ports—Sub-Collectors*, Bear River, J. Troop; Sandy Cove, E. McKay; Westport, C. Payson; Freeport, Isaiah Thurber.

CANSO—*Collector*—R. J. Young. *Out-Ports—Sub-Collectors*, Guysboro, W. Cameron; Isaac's Harbor, Joseph D. Griffen; Liscomb, James Hemlow.

HALIFAX—*Collector*, W. D. Harrington. *Surveyor*, W. A. Garrison, *Registrar of Shipping*, Charles M. Almon. *Chief Clerk*, ————————. *Cashier*—James O'Brien. *Appraisers*, D. Blackwood, R. N. Beckwith. *Asst. Appraiser*, F. O'Connor. *Clerks*, C. W. Tupper, F. C. Simpson. *Clerk Warehouse Department, Chief Clerk*, John Eckersley, Oswald Pryor, John C. Davis *Clerks Surveyor's Office*, Arthur Fenerty, Jas. F. Richardson, H. S. Creighton, Geo. Roche. *Clerks Statistical Office*, Thomas Caldwell, H. B. Hagarty. *Clerk to Registrar of Shipping*, Samuel Crawford. *Guagers and Proof Officer*, Alexander Robertson. *Landing Waiters*, George A V. Paw, Thomas P. Jost, John M. Geldert, John W. Artz. *Lockers*, Wellwood Reynolds, W. J. McCurdy, Robert W. Hodgers, William Pitts, W. H. Bashford, W. A. Chipman, E. H. Barnstead, Alex. Fraser, A. Caldwell. *Tide Surveyor*, Alex. Kelly. *P.O.*, D. C. Stuart. *Chief Weigher*, ————. *Tide Waiters*, Henry W. Trider, Peter S. Mason, W. E. Shanks, Wm. Berry, Hugh F. Hamilton, John R. Power, J. M. O'Donnell, J. T. Edwards, Jas. A. Mitchell, R. D. Kennedy, R. Carleton, David Thompson, J. C. Ashwwod, Wm. Gould, John M. O'Donnell, A. Langenberg, A. Flemming, Andrew Doyle, M. Dwyer, Alfred Briand. *Packers*, Michael E. Keating, Wm. Gleeson. *Boatmen*, John Beazley, Philip Howe. *Messenger*, Wm. Blackman. *Out-Ports—Sub-Collectors*, Sheet Harbor, M. McFarlane, Dennis Smith. *Preventive Officers*, G. H. Jamieson, W. H. Henley, J. Gibbons, G. W. Rawlings.

LIVERPOOL—*Collector*, J. H. Dunlap.

LOCKEPORT—*Collector*, George Stalker.

LUNENBURG—*Collector*, A. B. Coaldwell. *Out-Ports — Sub-Collectors.* Chester, C. Smith; Getson's Cove, Henry N. Reinhardt; Bridgewater, Jos, Wade.

MARGARETSVILLE—*Collector*, D. W. Landers. *Out-Ports—Sub-Collectors*, Port George, Charles A. Elliott.

PARRSBORO'—*Collector*, A. S. Townshend. *Out-Ports—Sub-Collectors.* Advocate Harbor, J. Ward; Port Greenville, J. Kerr; Apple River, John W. Ward. Five Island, A. Y. Corbett; West River P. O., Mark Phinney,

PICTOU—*Collector*, D. McDonald. *Out-Ports—Sub-Collectors*, Tata gouche, J. A. G. Campbell; Merigomish, D. McGregor; New Glasgow, J. McDonald; *Preventive Officer*, River John, J. R. Henry; Point Brul Campbell.

PORT HAWKESBURY—*Collector*, J. C. Bourinot. *Out-Ports—Sub-C* Port Hastings, H. A. Forbes; Port Mulgrave, David Murray, Jr.

PORT HOOD—*Collector*, E. D. Tremaine. *Out-Ports—Sub-Colle* garee, M. A. Dunn; Mabou, W. Grant.

PORT MEDWAY—*Collector*, E. E. Letson.

SHELBURNE—*Collector*, W. W. Atwood. *Out-Ports—Sub-Collectors*, Jordan's Bay, M. D. McKenzie.

SYDNEY—*Collector*, R. McDonald. *Out-Ports*, Louisburg, Pat. O'Toole; Main-a-dieu, ——— ; Little Glace Bay, C. H. Rigby; Cow Bay, W. W. Bowen; Gabarouse, R. McLean; *Preventive Officer*, South Bar, R. Mullins.

NORTH SYDNEY— *Collector*, Alex. G. Hamilton; *Out-Ports—Preventive Officer*, Little Bras d'Or, P. Collins.

TRURO—*Collector*, George P. Nelson. *Sub-Collectors*, Clifton J. McCurdy; Economy, W. A. Fulmer; Londonderry, G. W. McLellan; Bass River, George Lewis.

WEYMOUTH—*Collector*, N. B. Jones. *Out-Ports—Sub-Collectors*, Port Acadie, A. Bourneuf; Belleveau's Cove, J. V. Stuart; Port Gilbert, S. Sanderson; Meteghan, E. N. Doucett; Salmon River, H. C. Perry.

WINDSOR—*Collector*, H. W. Dimock. *Out-Ports—Sub-Collectors*, Cheverie, T. A. Malcom; Hantsport, J. W. Lawrence; Walton, H. Woolhaser; Maitland, A. Roy.

YARMOUTH—*Collector*, W. H. Moody. *Out-Ports—Sub-Collectors*, Beaver River, R. Perry; Pubnico, J. A. d'Entremont; Tusket Wedge, D. L. Porter.

Nova Scotia Book Bindery,

COR. GRANVILLE AND SACKVILLE STREETS,

HALIFAX.

First Prize for SUPERIORITY OF BINDING, Provincial Exhibitions.

BOOKS BOUND IN CALF, MOROCCO, ROAN, ETC.

PAPER RULING, PERFORATING, PAGING AND NUMBERING.

— BLANK BOOKS. —

To order in Sheep, Calf, with Russian Bands, or plain.

G. & T. PHILLIPS.