

**CIHM  
Microfiche  
Series  
(Monographs)**

**ICMH  
Collection de  
microfiches  
(monographies)**



**Canadian Institute for Historical Microreproductions / Institut canadien de microreproductions historiques**

**© 1997**

Technical and Bibliographic Notes / Notes techniques et bibliographiques

The Institute has attempted to obtain the best original copy available for filming. Features of this copy which may be bibliographically unique, which may alter any of the images in the reproduction, or which may significantly change the usual method of filming, are checked below.

L'Institut a microfilmé le meilleur exemplaire qu'il lui a été possible de se procurer. Les détails de cet exemplaire qui sont peut-être uniques du point de vue bibliographique, qui peuvent modifier une image reproduite, ou qui peuvent exiger une modification dans la méthode normale de filmage sont indiqués ci-dessous.

Coloured covers/  
Couverture de couleur

Covers damaged/  
Couverture endommagée

Covers restored and/or laminated/  
Couverture restaurée et/ou pelliculée

Cover title missing/  
Le titre de couverture manque

Coloured maps/  
Cartes géographiques en couleur

Coloured ink (i.e. other than blue or black)/  
Encre de couleur (i.e. autre que bleue ou noire)

Coloured plates and/or illustrations/  
Planches et/ou illustrations en couleur

Bound with other material/  
Relié avec d'autres documents

Tight binding may cause shadows or distortion along interior margin/  
La reliure serrée peut causer de l'ombre ou de la distorsion le long de la marge intérieure

Blank leaves added during restoration may appear within the text. Whenever possible, these have been omitted from filming/  
Il se peut que certaines pages blanches ajoutées lors d'une restauration apparaissent dans le texte, mais, lorsque cela était possible, ces pages n'ont pas été filmées.

Additional comments:/  
Commentaires supplémentaires:

Part of page 239 and back cover is missing.

Coloured pages/  
Pages de couleur

Pages damaged/  
Pages endommagées

Pages restored and/or laminated/  
Pages re: / ou pelliculées

Pages discolored, stained or foxed/  
Pages décolorées, tachetées ou piquées

Pages detached/  
Pages détachées

Showthrough/  
Transparence

Quality of print varies/  
Qualité inégale de l'impression

Continuous pagination/  
Pagination continue

Includes index(es)/  
Comprend un (des) index

Title on header taken from: /  
Le titre de l'en-tête provient:

Title page of issue/  
Page de titre de la livraison

Caption of issue/  
Titre de départ de la livraison

Masthead/  
Générique (périodiques) de la livraison

This item is filmed at the reduction ratio checked below/  
Ce document est filmé au taux de réduction indiqué ci-dessous.

10X	14X	18X	22X	26X	30X
<input type="checkbox"/>	<input type="checkbox"/>	<input type="checkbox"/>	<input checked="" type="checkbox"/>	<input type="checkbox"/>	<input type="checkbox"/>
12X	16X	20X	24X	28X	32X

The copy filmed here has been reproduced thanks to the generosity of:

Canadiana department  
North York Central Library

The images appearing here are the best quality possible considering the condition and legibility of the original copy and in keeping with the filming contract specifications.

Original copies in printed paper covers are filmed beginning with the front cover and ending on the last page with a printed or illustrated impression, or the back cover when appropriate. All other original copies are filmed beginning on the first page with a printed or illustrated impression, and ending on the last page with a printed or illustrated impression.

The last recorded frame on each microfiche shall contain the symbol  $\rightarrow$  (meaning "CONTINUED"), or the symbol  $\nabla$  (meaning "END"), whichever applies.

Maps, plates, charts, etc., may be filmed at different reduction ratios. Those too large to be entirely included in one exposure are filmed beginning in the upper left hand corner, left to right and top to bottom, as many frames as required. The following diagrams illustrate the method:

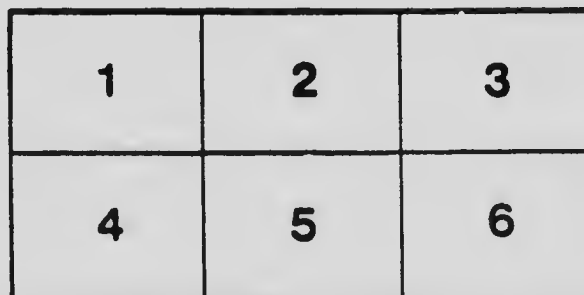
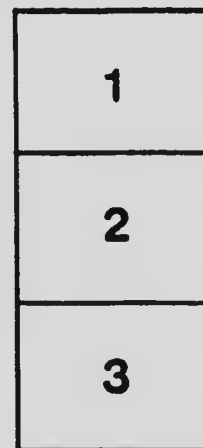

L'exemplaire filmé fut reproduit grâce à la générosité de:

Canadiana department  
North York Central Library

Les images suivantes ont été reproduites avec le plus grand soin, compte tenu de la condition et de la netteté de l'exemplaire filmé, et en conformité avec les conditions du contrat de filmage.

Les exemplaires originaux dont la couverture en papier est imprimée sont filmés en commençant par le premier plat et en terminant soit par la dernière page qui comporte une empreinte d'impression ou d'illustration, soit par le second plat, selon le cas. Tous les autres exemplaires originaux sont filmés en commençant par la première page qui comporte une empreinte d'impression ou d'illustration et en terminant par la dernière page qui comporte une telle empreinte.

Un des symboles suivants apparaître sur la dernière image de chaque microfiche, selon le cas: le symbole  $\rightarrow$  signifie "A SUIVRE", le symbole  $\nabla$  signifie "FIN".

Les cartes, planches, tableaux, etc., peuvent être filmés à des taux de réduction différents. Lorsque le document est trop grand pour être reproduit en un seul cliché, il est filmé à partir de l'angle supérieur gauche, de gauche à droite, et de haut en bas, en prenant le nombre d'images nécessaire. Les diagrammes suivants illustrent la méthode.

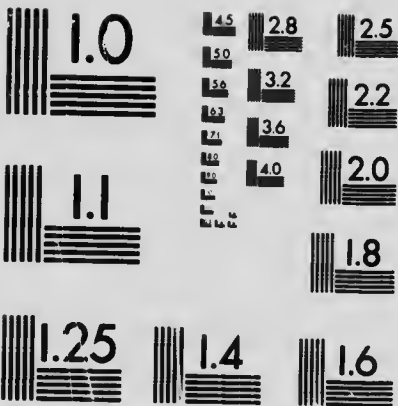

MICROCOPY RESOLUTION TEST CHART  
 NATIONAL BUREAU OF STANDARDS  
 STANDARD REFERENCE MATERIAL 1010a  
 (ANSI and ISO TEST CHART No. 2)

OFFICIAL  
**CATALOGUE AND PROGRAMME**

WITH PLAN OF GROUNDS AND DIRECTORY



CANADIAN NATIONAL  
**EXHIBITION**  
**TORONTO**  
**AUG. 23 to SEP. 6**  
INCLUSIVE

**PRICE TEN CENTS**

**1898** TWENTY-FIRST ANNIVERSARY **1919**  
COMING OF AGE YEAR



# SIMPSON'S

*Canada's Famous Store*

Here you will find merchandise of standard quality obtained from the foremost manufacturers and style centres of all the world. Simpson quality, style and value are a most effective power in the furtherance of real economy.

## Make Use of the Store Conveniences

THE PALM ROOM—Sixth Floor  
INFORMATION BUREAU—  
Main Floor, Centre.

TELEGRAPH STATION AND  
FREE PARCEL CHECK  
ROOM—In the Basement,  
Centre.

POST OFFICE—Street Floor,  
Centre.

WOMEN'S REST ROOM—Third  
Floor, Richmond side.

TELEPHONE BOOTHS—Con-  
veniently located throughout  
the store.

## WE PAY DELIVERY CHARGES

on all purchases of \$10.00 or more, to any station in Ontario.



# Plan of the Grounds of Canadian National Exhibition Toronto

1. Women's Rest.
2. Main Entrance.
3. Upper Band Stand.
4. Stove Building.
5. Process Building.
6. Machinery Hall.
7. Art Gallery.
8. Dog Building.
9. Poultry Building.
10. Grand Stand.
11. Education Building.
12. Fire Hall.
13. Police Station.
14. Dairy Building.
15. Applied Art Building.
16. Gooderham Fountain.
17. Railways Building.
18. Administration Building.
19. Horticulture Building.
20. Transportation Building.
21. York Pioneers.
22. Fort Ronille Monument.
23. Main Bandstand.
24. Manufacturers' Building.
25. Women's Building.
26. Press Building.
27. Trotting Ring.
- 28 & 29. Scenery.
30. Government Building.
31. Livestock Department.
32. Cattle Ring.
33. Midway.



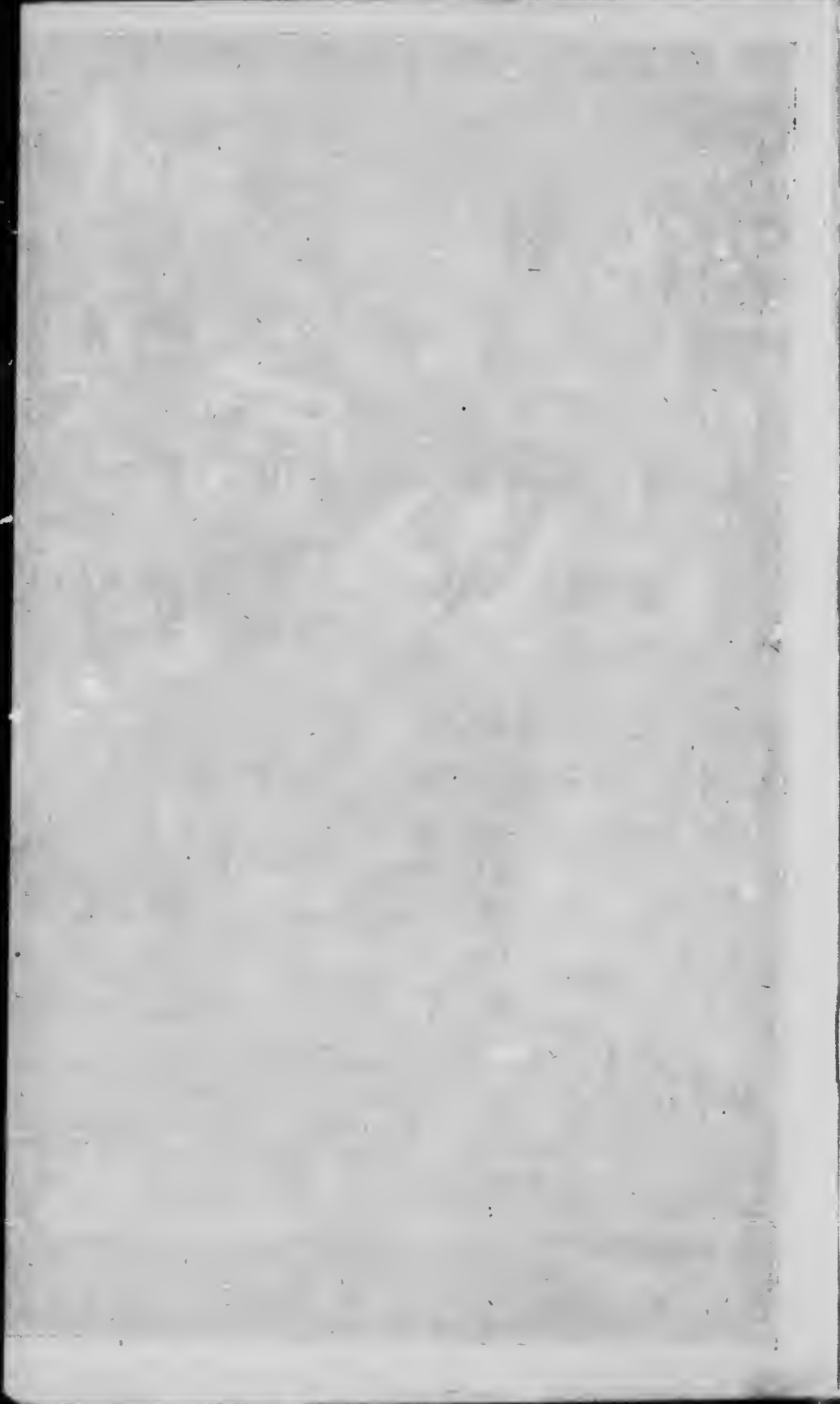

**Canadian Fairbanks-Morse Co.**  
**Limited**

---

**TRANSPORTATION BUILDING**

Showing full line of **AUTOMOBILE ACCESSORIES** and **REDDEN One-Ton Truck Attachment**

**UNDER CANVAS MACHINERY SECTION**

Electric Light Plants, Water Systems,  
**FAIRBANKS-MORSE OIL ENGINES**

**MIDGET FLOUR MILL**

Actually making 50 barrels flour per day  
during Exhibition

**CASE TRACTORS**

Special Hill-Climbing Demonstration

---

**Canadian Fairbanks-Morse Co.**  
**Limited**

**26-28 Front Street West - TORONTO**

# "Massey-Harris"

*the Sign of Quality on*

## Farm Implements



Largest Manufacturers of Farm Implements  
in the British Empire



## Massey-Harris Co. Limited

HEAD OFFICES : TORONTO, ONT.

Branches at Montreal, Moncton, Winnipeg, Regina,  
Saskatoon, Swift Current, Yorkton, Calgary, Edmonton

Transfer Houses—Vancouver and Kamloops

AGENCIES EVERYWHERE

OFFICIAL CATALOGUE AND  
PROGRAMME

41st Annual Canadian National  
**EXHIBITION**

1879 TORONTO 1919

Saturday, Aug. 23, to Saturday, Sept. 6

From 9 o'clock a.m. to 11 o'clock p.m.

DAYS OF THE EXHIBITION

SATURDAY.....August 23rd..... St. Julien Day.  
MONDAY..... August 25th..... Zeebrugge, Air and Navy Day.  
TUESDAY..... August 26th..... Amiens and School Children's  
Day.  
WEDNESDAY.... August 27th..... Passchendaele, Returned Sol-  
diers' and Sailors' Day.  
THURSDAY.....August 28th..... Cambrai and Women's Day.  
FRIDAY..... August 29th..... Festubert and Press Day.  
SATURDAY.....August 30th..... Ypres and Victory Day.  
MONDAY..... September 1st..... The Somme and Labor Day.  
TUESDAY..... September 2nd.....Chateau Thiery and Ameri-  
can Day.  
WEDNESDAY.... September 3rd..... Givenchy and Farmers' Day.  
THURSDAY..... September 4th..... Courcellette, Manufacturers'  
and Transportation Day.  
FRIDAY..... September 5th..... Vimy Ridge and Live Stock  
Review Day.  
SATURDAY.....September 6th..... Mons, Citizens' and Athletic  
Day.

FOR INDEX SEE PAGES 237-240

Printed by THE RYERSON PRESS, Toronto, Ontario

# Have You Guarded Your Estate from This?

"The late James Gordon Bennett, publisher of the *New York Herald*, appointed James Stillman one of his executors. Within a few weeks after Bennett's death, Mr. Stillman died without having had an opportunity to administer the Bennett estate. Subsequently another executor of the Bennett will asked to be relieved of his appointment. When Stillman died it was found that he had appointed as executor of his estate, John W. Sterling, the eminent New York corporation lawyer. Before Sterling could take up his duties under the Stillman appointment he also died. Sterling had appointed James O. Bloss, a New York banker, as executor of his estate, and the grim record was carried on by the recent death of Mr. Bloss. These estates involved about \$75,000,000.

"These are but a few of countless proofs of misdirection which result from the appointment of individuals."—*Trust Companies, March, 1919.*

To make a will is not enough. So far as possible you should see that the provisions of your will are carried out. The appointment of a trust company insures your estate against your executor's dying before his duties are complete. *Write for our Booklets.*

## National Trust Company Limited

Capital Paid-up, \$1,500,000

Reserve, \$1,600,000

18-22 King Street East, Toronto

Montreal - Regina    Saskatoon    Edmonton    Winnipeg

# Canadian National Exhibition Association

Toronto

## PATRON.

The Governor-General of Canada, His Excellency, the Duke of Devonshire,  
K.G., G.C.M.G., G.C.V.O., P.C., Etc.

## VICE-PATRONS

His Hon. Lt.-Col. Sir John Hendrie, K.C.M.G., C.V.O., Lieutenant-Governor  
of Ontario.

Sir Charles Fitzpatrick, P.C.G.C., M.Y., Lieutenant-Governor of Quebec.

Hon. W. Pugsley, Lieutenant-Governor of New Brunswick.

Sir J. A. M. Aikins, K.B., Lieutenant-Governor of Manitoba.

Sir Frank S. Barnard, Lieutenant-Governor of British Columbia.

Hon. J. McC. Grant, Lieutenant-Governor of Nova Scotia.

Hon. Augustine Colin Macdonald, Lieutenant-Governor of Prince Edward  
Island.

Hon. Richard Stuart Lake, Lieutenant-Governor of Saskatchewan.

Hon. Robert George Brett, Lieutenant-Governor of Alberta.

Mr. G. P. MacKenzie, Gold Commissioner, Yukon.

## HONORARY DIRECTORS

The Rt. Hon. Sir Robert Laird Borden, P.C., G.C.M.G., Etc., Premier of Canada.

Hon. Sir Wm. H. Hearst, Premier of Ontario.

Sir Lomer Gouin, Premier of Quebec.

Hon. Walter E. Foster, Premier of New Brunswick.

Hon. T. C. Norris, Premier of Manitoba.

Hon. John Oliver, Premier of British Columbia.

Hon. G. H. Murray, Premier of Nova Scotia.

Hon. Aubin E. Arsenault, Premier of Prince Edward Island.

Hon. Wm. Martin, Premier of Saskatchewan.

Hon. Charles Stewart, Premier of Alberta.

Lord Shaughnessy

Sir Wm. Mackenzie

Mr. Howard G. Kelley.

Hon. Thos. Crerar

Hon. S. C. Mewburn,

C.M.G.

Mr. R. J. Fleming

Sir John Eaton

Mr. W. K. George

Mr. C. B. Heppard

Mr. S. E. Briggs.

Dr. G. C. Creelman

John Dunn

Brig. General Gunn.

E. W. Beatty, K.C.

D. B. Hanna

Sir Adam Beck

**THE  
ONLY BANK  
ON THE GROUNDS  
IMPERIAL BANK  
OF CANADA**

**Capital.....\$7,000,000      Reserve.....\$7,500,000**

**PELEG HOWLAND, President  
WM. MOFFAT, General Manager**

**EXHIBITION BRANCH**

As in previous years the Exhibition Branch of this Bank is situated at the West End of the Administration Building.

This Branch is equipped with every facility for conducting a General Banking Business the same as our other 174 Branches throughout the Dominion of Canada.

**DO YOUR BANKING ON  
THE GROUNDS**

We will transfer money to any part of the world, issue drafts, money orders, letters of credit, receive deposits, cash cheques and handle any other Banking Business promptly and efficiently.

\$1.00 open account in the Savings Department of any of our Branches.

Interest allowed at highest current rate.

# OFFICERS AND STAFF

## HON. PRESIDENT

Noel Marshall.

## PRESIDENT

T. A. Russell.

## VICE-PRESIDENTS

C. A. B. Brown. Robert Fleming.

## EXECUTIVE COMMITTEE

T. A. Russell, Chairman.  
C. A. B. Brown. W. K. George. Jos. Oliver.  
Mayor T. L. Church. Geo. H. Gooderham, Ald. Sam Ryding.  
Robt. Fleming. M.P.P. Robt. Miller.  
Noel Marshall.

## BOARD OF DIRECTORS

Section "A." His Worship, T. L. Church, Mayor.  
Ald. Sam Ryding. Ald. F. M. Johnston. Ald. Birksall.  
Ald. Ramsden. Ald. McMulkin. Ald. Blackburn.  
Section "B." Cont. McBride.

## MANUFACTURERS, LIBERAL ARTS AND MISCELLANEOUS

G. A. B. Brown. Geo. H. Gooderham, Sam Harris.  
John Firstbrook, M.P.P. T. A. Russell.  
Joseph Oliver. Noel Marshall. G. T. Irving.

## Section "C."

Hon. G. S. Henry, Minister of Agric.  
W. W. Ballantyne. Robt. Fleming. J. Russell, M.P.P.  
J. J. Dixon. H. R. Frankland. Robt. Miller.  
W. A. Dryden. John Gardhouse.

## CHAIRMAN OF RECEPTION

T. A. Russell.

## CHAIRMAN OF GRAND STAND

Robt. Fleming.

## CHAIRMAN OF FINANCE

Mr. C. A. B. Brown.

## CHAIRMAN OF FINE ARTS

T. A. Russell.

## CHAIRMAN OF ATTRACTIONS

Joseph Oliver.

## CHAIRMAN OF BUILDINGS

Manufacturers ..... Mr. Ed. J. Frevseng.  
Annex, West Half ..... Mr. George Prigden.  
Annex, East Half ..... Mr. S. H. Chapman.  
Grounds, East Dufferin ..... Mr. Sam Harris.  
Grounds, West Dufferin ..... Mr. E. F. Crossland.  
Industrial ..... Messrs. John Firstbrook and Thos. Roden.  
Transportation ..... Messrs. J. S. McKinnon and W. C. Coulter.  
Machinery Hall ..... Mr. J. P. Murray.  
Government Buildings ..... Mr. Sam Ryding.  
Food Conservation ..... Mr. H. H. Couzens.

## EXHIBITION STAFF.

John G. Kent, General Manager. H. W. Waters, Assistant Manager  
and Secretary.  
F. F. Brentnall, Treasurer. H. V. Cummings, Supt. of Agriculture.  
D. C. Ross, Supt. of Attractions. H. May, Electrical Superintendent.



ESTABLISHED 1852

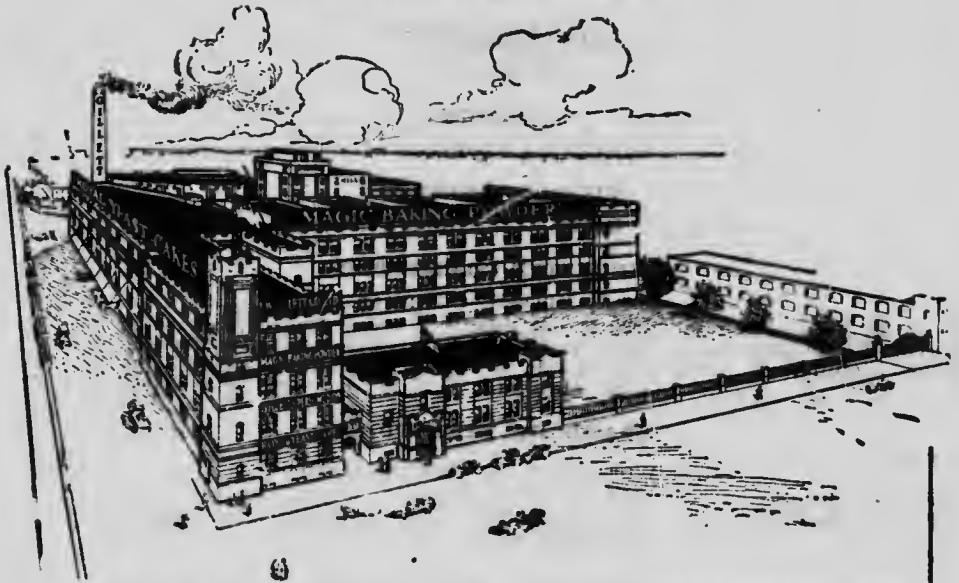

**THE PLANT BEHIND THE GOODS**

(Erected 1912)

**MAGIC BAKING POWDER**

**GILLETT'S LYE**

**ROYAL YEAST CAKES**

**GILLETT'S CREAM TARTAR**

*Etc., Etc.*

---

**E. W. Gillett Company, Limited**

**Toronto**

--

**Canada**

**Winnipeg**

**Montreal**

# MEMBERSHIP FOR 1919

## LIFE MEMBERS

Noel Marshall.  
Geo. H. Gooderham.

Joseph Oliver.  
S. E. Briggs.

W. K. George.  
John G. Kent.

Section "A."

### THE CITY COUNCIL

The Mayor, T. L. Church.

R. H. Cameron.  
C. Alfred Maguire.  
Samuel McBride.  
W. D. Robbins.  
H. H. Ball.  
F. M. Baker.  
J. R. Beamish.  
George Birdsall.  
Clifford E. Blackburn.

John A. Cowan.  
Robt. H. Graham.  
W. W. Hiltz.  
Richard Honeyford.  
Frank M. Johnston.  
Francis W. Johnston.  
D. C. MacGregor.  
Wm. Maher.  
J. C. McMulkin.  
Wm. M. Miskelly.

C. W. Mogridge.  
A. R. Nesbitt.  
W. R. Plewman.  
J. G. Ramsden.  
S. Ryding.  
Brook Sykes.  
F. G. I. Whetter.  
Wm. Williamson.  
John Winnet.

Commissioner of Finance.....	Thomas Bradshaw.
Park Commissioner.....	C. E. Chambers.
City Clerk .....	W. A. Littlejohn.
Commissioner of Works .....	R. C. Harris.
Corporation Council .....	Reg. Geary.
City Architect .....	W. W. Pearse.
Assessment Commissioner .....	James C. Forman.
Property Commissioner .....	Danl. Chisholm.
Chief of Fire Department .....	Wm. Russell.
Medical Health Officer .....	Dr. C. J. Hastings.

Section "B."

### MANUFACTURERS, LIBERAL ARTS, MISCELLANEOUS

Minister of Education.....	Hon. Dr. H. J. Cody.
Deputy Minister of Education.....	A. H. U. Colquhoun, B.A., LL.D.
Minister of Lands, Forests and Mines.....	Hon. G. H. Ferguson.
Deputy Minister of Mines.....	T. W. Gibson.

#### Board of Trade

E. F. Crossland.  
D. O. Ellis.  
Geo. H. Gooderham.  
Noel Marshall.  
H. H. Couzens.

#### Ontario Society of Artists

J. E. H. MacDonald.  
Robert Holmes.

#### Royal Canadian Academy of Arts

E. W. Grier, R.C.A.

#### County Council of the County of York

H. D. Ramsden.  
Chas. Lovejoy.

#### Canadian Press Association

W. G. Jaffray.  
H. C. Maclean.

#### Retail Merchants' Association

Thomas Bartrem.  
D. W. Clark.

#### Canadian Art Club

Curtis Williams, R.C.A.

#### York Pioneers and Historical Society

William Crocker.

#### Toronto District Labor Council

John Young.  
A. Conn.

#### Commercial Travellers' Association

C. J. Tuthill.  
Alec. Cook.

#### Ontario Association of Architects

A. Frank Wickson.

#### Society of Graphic Arts

Albert H. Robson.

#### Board of Education

Wm. Dingen.  
C. A. B. Brown.

#### The Society of Applied Art

G. A. Reid, R.C.A.

#### Toronto Camera Club

Dr. E. E. King.

# Get the Most for Your Money



You raise largest yields by using more plantfood per acre. Get the most plantfood for your money by buying fertilizers of high analyzes

Demand

## SWIFT'S FERTILIZERS

of your local agent

---

**Swift Canadian Co., Ltd.**  
*Fertilizer Dept., Toronto*

**Canadian Manufacturers Association**

G. T. Irving.  
J. P. Murray.  
Geo. Brigden.  
J. S. McKinnon.  
S. H. Chapman.

T. F. Money Penny.  
S. Harris.  
E. J. Freyseng.  
T. A. Russell.  
John Firstbrook.

W. C. Coulter.  
R. S. McLaughlin.  
H. J. Waddle.  
J. R. Shaw.  
Thos. Roden.

Section 'C.'

**AGRICULTURAL**

Minister of Agriculture for Ontario ..... Hon. G. S. Henry.  
Deputy Minister of Agriculture for Ontario ..... W. Bert Roadhouse.  
President Ontario Agricultural College ..... Dr. G. C. Creelman.  
Supt. of Agricultural and Historical Societies..... J. Lockie Wilson.  
Director of Live Stock Branch, Dept. of Agriculture,  
Ontario ..... R. W. Wade.  
Director of Fruit Branch, Dept. of Agriculture,  
Ontario ..... P. W. Hodgetts.  
Director of Dairy Branch, Dept. of Agriculture,  
Ontario ..... Geo. A. Putman.

**HORSES**

<b>Canadian Thoroughbred Horse Society</b> John J. Dixon.	<b>Canadian Percheron Horse Breeders</b> W. G. Hill.
<b>Canadian Hackney Horse Society</b> H. M. Robinson.	<b>Canadian Pony Society</b> Thomas Graham.
<b>Canadian Standard Bred Horse Society</b> George S. McCall.	<b>Ontario Horse Breeders' Association</b> Wm. Smith, M.P.
<b>Clydesdale Horse Association of Canada</b> William Graham.	<b>Toronto Driving Club</b> J. H. Lock.
<b>Canadian Shire Horse Association</b> J. M. Gardhouse.	<b>Toronto Hunt Club</b> A. E. Dymeat.
	<b>Ontario Jockey Club</b> Col. D. King Smith.

**CATTLE**

<b>Dominion Shorthorn Breeders' Association</b> Robert Miller. J. A. Watt.	<b>Canadian Ayrshire Breeders' Association</b> W. W. Ballantyne.
<b>Canadian Hereford Breeders' Association</b> L. O. Clifford.	<b>Canadian Jersey Club</b> Duncan O. Bull.
<b>Canadian Aberdeen-Angus Association</b> James Bowman.	<b>Holstein-Friesian Association of Canada</b> R. F. Hicks.
	<b>Ontario Cattle Breeders' Association</b> John Gardhouse.

**SHEEP**

<b>Canadian Sheep Breeders' Association</b> W. A. Dryden.	<b>Ontario Sheep Breeders' Association</b> J. D. Brien.
--	--

**SWINE**

**Canadian Swine Breeders' Association**  
J. Duck.

COMPLIMENTS OF  
**H. J. HEINZ CO.**

Growers, Makers and Distributors of

**57 VARIETIES**

PURE FOOD PRODUCTS

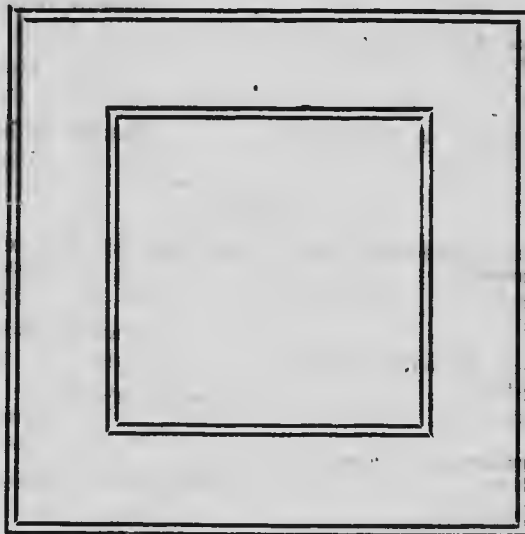

ALL HEINZ GOODS SOLD IN CANADA  
-- ARE MADE IN CANADA --

### POULTRY AND PET STOCK.

- |   |   |
|---|---|
| <b>Western Ontario Poultry Association</b><br>Wm. McNeill.        | <b>Canadian Pigeon Fanciers' Association</b><br>Robt. Fleming.  |
| <b>Eastern Ontario Poultry Association</b><br>Wm. Barber.         | <b>Toronto Canary and Cage Bird Society</b><br>Arthur Atkinson. |
| <b>Toronto Poultry and Pet Stock Association</b><br>W. F. Ardagh. |   |

### AGRICULTURAL INDUSTRIES

- |  |   |
|--|---|
| <b>Ontario Horticultural Association</b><br>P. H. Mitchell.              | <b>Eastern Ontario Dairymen's Association</b><br>Henry Glendenning.   |
| <b>Toronto Horticultural Society</b><br>W. J. Evans.                     | <b>Western Ontario Dairymen's Association</b><br>F. Hems.             |
| <b>Gardeners' and Florists' Association of Ontario</b><br>Thomas Manton. | <b>Toronto Agricultural Society</b><br>H. R. Frankland.               |
| <b>Fruit Growers' Association of Ontario</b><br>W. P. W. Fisher.         | <b>Canadian Kennel Club</b><br>Jos. Russell, M.P.P.<br>Harry Clayton. |
| <b>Ontario Vegetable Growers' Association</b><br>F. F. Reeves.           | <b>Ontario Veterinary Society</b><br>Dr. C. S. McDonald               |
| <b>Ontario Beekeepers' Association</b><br>J. D. Evans.                   | <b>The Dominion Grange</b><br>William McCrae.                         |

# FIREWORKS

*Displays on Any Scale of Magnitude*

COLLECTIVE FIREWORKS for PEACE CELEBRATIONS  
SOLDIERS' RECEPTIONS, PRINCE OF WALES' VISIT, Etc.

Send for programmes for large displays  
or for lists for smaller displays.

### FIRE-CRACKERS

FLAGS OF ALL KINDS      CELEBRATION GOODS

---

**T. W. Hand Firework Company Limited**  
*Hamilton, Ont.*

See Holland  
Linen Exhibit  
Centre  
Manufac-  
turers' Bldg.



## HOLLAND LINEN

A CORRESPONDENCE paper that makes writing a pleasure. The beautiful texture and pen-inviting surface and the fashionable envelopes lift it above all other inexpensive writing papers.

**W. J. GAGE & CO.**  
Limited  
TORONTO

INCORPORATED A.D. 1833

# BRITISH AMERICA ASSURANCE COMPANY

(Fire, Marine, Hail and Automobile)

Assets - - - - over \$4,000,000.00  
Losses paid since organization, over \$45,000,000.00

### BOARD OF DIRECTORS:

W. B. MEIKLE, *President and General Manager.*

Sir John Aird	D. B. Hanna	Lieut.-Col. the Hon. Frederic Nicholls
Robert Bickerdike, Montreal	E. Hay	Brig.-Gen. Sir Henry Pellatt, C.V.O.
Lieut.-Col. Henry Brock	John Hoskin, K.C., LL.D.	E. R. Wood
Alfred Cooper, London, Eng.	Z. A. Lash K.C., LL.D.	
H. C. Cox	Geo. A. Morrow, O.B.E.	
John H. Fulton, New York		

### HEAD OFFICES:

**Cor. Front and Scott Streets, TORONTO**

# Where to Find Things

## GOVERNMENT BUILDING.

North Wing.—Flax Exhibit; Provincial Institutions; Board of Health Clinics; Ontario Housing Commission; British Trade Commissioner; Ontario Employment Bureau.

Centre Wing.—Bureau of Mines; O.A.C., Ontario Department of Agriculture, Field Crop Competitions; B.C. Government Exhibit.

South Wing.—Ontario Game and Fisheries Department; Natural History Section; Government Railways; Haida Indian Family Group of Statuary.

## HORTICULTURAL BUILDING.

Fruit, Vegetables, Flowers; Nursery and Seed Exhibits; Gramophones.

## TRANSPORTATION BUILDING AND ANNEX.

Automobile and Accessories Exhibit; Passenger Cars and Motor Trucks.

## MANUFACTURERS' BUILDING.

Miscellaneous, including Tapestries, Carpets, Jewelry, Costumes; Pianos, Organs, Toilet Specialties, Furs, etc.

## MANUFACTURERS' ANNEX (under Grand Stand).

Dairy Machinery; Cream Separators; Vacuum Cleaners; Washing Machines; Harness Section; Boots; Toy Exhibit, and Miscellaneous Display.

## DAIRY BUILDING.

Inspected Meats; Dairy Products; Eggs; Butter-making Competitions; Lectures; (Baby Show, Labor Day, in amphitheatre); Dominion Government Poultry Exhibit; Ontario Government Cheese and Milk Products Display.

## WOMEN'S BUILDING.

East Wing.—Children's Section; Lecture Hall; Tea Room; Women's Work; Depository; Miscellaneous Women's and Children's Exhibit; Soldiers' Work.

## RAILWAYS BUILDING.

C.P.R., G.T.R., and Canadian National Railways.

## MACHINERY HALL.

Wood and Iron-making Machinery; Concrete Machinery; Gas Furnaces; Electric Motors; Shell-making Machines and General Trade Supplies.



THE **DAVIES** COMPANY  
WILLIAM **DAVIES** LIMITED

Pork and Beef Packers  
and Provision Merchants

# The Largest Bacon Curers

UNDER THE  
**British Flag**

Retail Stores in Toronto, Montreal,  
Oshawa, Kingston, Brantford,  
Belleville, Brockville, London, St.  
Catharines, Galt, Woodstock and  
St. Thomas.

*You are respectfully invited to inspect our  
Special Exhibits in the Dairy Building  
and the Manufacturers' Building*

Toronto, Montreal, Winnipeg, Hamilton

# WHERE TO FIND THINGS—Continued

## INDUSTRIAL AND PROCESS BUILDINGS.

South Wing.—Process Exhibit by Returned Soldiers who have been re-educated in civilian pursuits by the Dominion Government Re-Establishment Bureau.

East End.—Plumbing Goods and High-Grade Wood Products.

Centre Wing.—Refrigerators; Electrical Supplies; Brass and Plumbing Goods; Bedding and Bedsteads; Sewing Machines; Davenport; Baby Carriages; Invalid's Equipment; Paints and Varnishes; Electrical Fittings.

North Wing.—Stoves; Water Heaters and Gas Appliances.

## POULTRY BUILDING.

Poultry; Exhibit of Water Fowl and Pet Stock opens Friday, Aug. 29th.

## OUTDOOR AGRICULTURAL SECTION.

No. 1, North of Grand Stand.—Tractors and Miscellaneous Farm Power Equipment; Silos, etc.; Road-making and Concrete Machinery; Model Road and Ontario Good Roads Exhibit; Dominion Government Sheep and Wool Demonstration.

No. 2, South of Livestock Section, near Eastern Entrance.—Soldiers' Civil Re-establishment Agricultural Demonstration; Ploughing, etc.

## MOTOR BOAT RACES.

Wednesday, August 27th, to Friday, September 5th, Waterfront, foot of Dufferin Street.

## TRAP SHOOTING TOURNAMENT.

Waterfront, south of Big Ring—Monday August 25th, to Friday, August 29th.

## WAR TROPHIES.

Educational Building, north side of Grounds, opposite the Fine Arts Gallery.

## DOG SHOW.

Dog Show Building, north side of Grounds, from Monday, September 1st to Thursday, September 4th.

## CAT SHOW.

In Dog Show Building, Tuesday, August 26th, to Thursday, August 28th.

## GUARDS BAND.

Afternoon Concerts in Main Band Stand, west of Manufacturers' Building. Evening Concert in Victory Spectacle in front of Grand Stand.

**Be Sure and Call at the  
HOOTON CHOCOLATE  
— CO'S EXHIBIT —**

SECOND AISLE TO THE RIGHT OF MAIN ENTRANCE

We have premiums of interest to the children also  
the parents -- and they are of permanent value

*ALL PRODUCTS MADE IN CANADA*

**COME AND SEE US**

---

HOOTON CHOCOLATE CO., LTD.  
60-76 DUCHESS STREET -- TORONTO

For a Delicious Cup  
of Tea Combined  
with Economy in Use



**!!SALADA!!**

Is so full of good qualities, as to  
measure up to every desire of purse  
and palate— **“Try It Today”**

## WHERE TO FIND THINGS—Continued

### FINE ART.

Canadian War Memorials Paintings, Fine Arts Gallery, north side of Grounds. Miscellaneous Canadian section, Applied Arts Building, south of Administration Building.

### INTERNATIONAL PHOTOGRAPHIC SALON.

Fine Arts Gallery, Grand Plaza, south of Administration Building.

### TROTting AND PACING.

Big Ring, Grand Stand, Saturday, August 23rd, to Wednesday, September 7th.

### POST OFFICE, TELEPHONES, BANKING, ETC.

Post Office.—South-east portion of Government Building.

Telegraph and Telephone.—Patriotic Food Show Building, opposite Art Gallery.

Check Rooms.—Dufferin Street and East Entrance.

Express Office.—One tent north of Process Building.

Branch of Imperial Bank.—Administration Building.

Information Bureaus.—Dufferin Street Entrance; near Applied Arts Building; east end of Press Building.

Emergency Hospital.—Just north of Applied Arts Building.

Police and Fire Hall.—Corner Aberdeen and Connaught Roads.

Livestock Section.—East end of Grounds.

Outdoor Agricultural Department.—North of Grand Stand.

### CONVENIENCES FOR WOMEN.

Transportation Building, eastern entrance; Horticultural Building, centre, main section; Process Building, south wing; Manufacturers' Building, west end; Grand Stand, east, west, and centre; Women's Building; Women's Rest, just inside Dufferin Street entrance; Poultry Building, north side, opposite east end of Grand Stand.

### MEN'S COMFORT STATIONS.

Government Building, west entrance; Dufferin Street gates, west side; Transportation Building, west entrance; Manufacturers' Building, east entrance; Horticultural Building, west side; Grand Stand, east, west and centre; Process Building, north side; Army and Navy Equipment Building; Livestock Arena, centre, north side; south of Fire Hall.

# THE QUEEN'S HOTEL

TORONTO, ONT.

## 300 Rooms

120 of them en suite with bath; long distance telephone in every room; elegantly furnished throughout; cuisine and service of the highest order of excellence.

Hotel coaches meet all steamers and trains.

McGAW & WINNETT - - Proprietors

## Everything for the Office

Blank  
Books

Loose  
Leaf  
Systems



Office  
Furniture

Filing  
Systems

**PRINTING, RULING AND BINDING**

Visit our Store while in the City—or Telephone your order—Main 4169 (7 lines to Central)

**GRAND & TOY LIMITED**

WELLINGTON AND JORDAN STREETS, TORONTO

# Special Events

**FORMAL OPENING BY PRINCE OF WALES.**—Monday, August 25th.

**GENERAL CURRIE'S VISIT.**—Saturday, August 30th.

**GRENADIER GUARDS' BAND.**—Full two weeks of Exhibition. Afternoon concerts, main band stand, west of Manufacturers' Building. Evening, Victory Spectacle, Huntsville's famous Band—three days in second week. There will also be daily concerts on both band stands, by a number of veterans', military and other bands from Toronto and other Ontario points.

**WAR MEMORIALS PICTURES.**—The present art sensation of the world will be exhibited for the full term of the Exhibition in the Fine Arts Gallery. The Canadian section will be found in the Applied Arts Building where the International Photographic Salon is also located.

**WAR TROPHIES.**—Mammoth display of relics of the Great War, owned by the Dominion Government, in the Educational Building, north side of the grounds, opposite Fine Arts Gallery.

**AEROPLANE FLIGHTS.**—Under supervision of Cols. Bishop and Barker, aeroplane exhibitions will be given daily in captured German and other enemy aircraft. There will also be a number of enemy and other machines exhibited on the grounds. An aerial contest from Toronto to New York and return will also be a feature of the first week of the Exhibition.

**GOVERNMENT GRAIN.**—Flax, Mineral, Health and Welfare Exhibits in Government Building.

**NEW ONTARIO EXHIBIT.**—Log cabin opposite grand stand.

**GOOD ROADS EXHIBIT.**—Model roadway, outdoor agricultural section, north of grand stand.

**SOLDIERS' CIVIL RE-ESTABLISHMENT DEMONSTRATIONS.**—South wing of Industrial Building; also in No. 2 outdoor Agricultural section, near eastern entrance.

**DOG SHOW.**—September 1, 2, 3 and 4, in Dog Building, north side of grounds.

**CAT SHOW.**—August 27, 28 and 29, in Dog Show Building.

**LABOR DAY SPORTS.**—September 2nd, starting at 2 p.m., on the lake front, foot of Dufferin street. Outdoor addresses, by leading labor men, main band stand, west of Manufacturers' Building.

**LIVESTOCK PAGEANT AND PARADE OF PRIZE WINNERS.**—Friday, September 5th, at 2 p.m.

**VICTORY SPECTACLE AND MARCH OF REMEMBRANCE.**—Each night, in front of grand stand, starting Monday, August 25th. Monster programme of vaudeville and fireworks.

## See Our Book-making Exhibit



All the Newest Books in  
Our Store

Use the Rest Room

Queen Cars Pass — Come between 9 and 5 (Saturday till 12 o'clock only)

SET aside an hour while you are in the city to go through the new million-dollar building and plant of

### *The Methodist Book and Publishing House*

AT QUEEN, JOHN AND RICHMOND STREETS

**SEE** type-setting and type-making machines at work, a big battery of presses printing various publications, the different processes of book-making. All in the finest building of the kind on the continent.

Special Guides ready to take you on  
a Tour of the Building

Ask for one

In the Transportation Building

## *The New Motor Car*



*New Riding Qualities*

**WILLYS-OVERLAND LIMITED**

Head Office and Factor, - Toronto, Canada

Branches: Montreal, Winnipeg, Regina

## SPECIAL EVENTS—Continued

**INTERNATIONAL TRAP-SHOOTING TOURNAMENT.**—August 25 to August 29, waterfront.

**MOTOR BOAT RACES.**—August 27, 28, 29, 30, September 1, 2, 3, 4 and 5.

**MODEL PLAYGROUNDS.**—Folk dances and demonstrations of playground work, daily, south-east of Manufacturers' Building.

**INTERNATIONAL ATHLETIC MEET.**—Saturday, September 6, at 2 p.m., in front of grand stand.

**AUTOMOBILE TEST** against time, by Ralph De Palma, in the world's fastest car, front of grand stand, Saturday afternoon, September 6th.

**BABY SHOW**—Labor Day, Dairy Building Amphitheatre.

**NATIONAL AUTOMOBILE SHOW.**—Transportation Building and Annex, Dufferin street, directly south from western entrance.

**WOMEN'S DAY DEMONSTRATIONS.**—Wednesday, August 27th, in all departments.

**JUDGING COMPETITIONS FOR YOUNG FARMERS AND FARMERS' SONS.**—Thursday and Friday, September 4 and 5.

**CADET SHOOTING AND DRILL COMPETITIONS.**—Tuesday, August 26 to Thursday, August 28.

**TROTting AND PACING RACES.**—Big ring in front of grand stand, August 23, 25, 26 and 27.

**REVIEW OF BOY SCOUTS, GIRL GUIDES AND BOYS' NAVAL BRIGADE,** by H.R.H. the Prince of Wales.—Monday, August 25th, in front of grand stand, 2.30 p.m.

**REVIEW,** by H.R.H. the Prince of Wales, of returned men, soldiers and sailors, in front of grand stand, 2.30 p.m., Wednesday, August 27th.

**PRESENTATION** of medals and other honors, by H.R.H., on Wednesday afternoon, in front of grand stand during review of the Veterans.

**JOHNNY J. JONES'** World's largest carnival combination. Midway, near eastern entrance.

**MUSICAL RIDE, BY ROYAL CANADIAN DRAGOONS,** each evening, in front of grand stand.



# Ontario Veterinary College

110 UNIVERSITY AVE. - TORONTO, CANADA

---

UNDER THE DEPARTMENT OF AGRICULTURE OF ONTARIO  
AND AFFILIATED WITH THE UNIVERSITY OF TORONTO

---

It offers a complete course of instruction and training in Veterinary Science. Calendar containing full information as to entrance, tuition fees and courses of study mailed on application. Session begins Wednesday, October, 1st, 1919.

C. D. McGILVRAY, M.D.V.,  
Principal.

INCORPORATED A.D. 1851

## Western Assurance Company

(FIRE, AUTOMOBILE, MARINE, EXPLOSION, RIOTS  
CIVIL COMMOTIONS AND STRIKES)

**ASSETS OVER \$7,000,000.00**

Losses paid since organization of the Company, over \$75,000,000

### DIRECTORS

W. B. Meikle, President and General Manager

Sir John Aird	John H. Fulton (New York)	Lt.-Col. the Hon.
Robert Bickerdike, Montreal	D. B. Hanna	Frederic Nicholls
Lt.-Col. Henry Brock	E. Hay	Brig.-Gen. Sir Henry
Alfred Cooper	John Hoskin, K.C., LL.D.	Pellatt, C.V.O.
(London, Eng.)	Z. A. Lash, K.C., LL.D.	
H. C. Cox	Geo. A. Morrow, O.B.E.	E. R. Wood

HEAD OFFICES

Cor. Scott and  
Wellington Sts.

TORONTO

# Grand Stand Programme

## VAUDEVILLE PROGRAMME.

Afternoon, 2.30.

Evening, 7.30

### EAST STAGE.

1. **The Clark-Razzillians.**  
Aerial Triple Trapese, with Web Desert
2. **Le Marts Clowns, the Old Trick Coach.**
3. **The Russells (Knife and Battle Axe Throwers).**  
**Servillos, Cannon Ball Juggler.**
4. **Bostock's Riding School.** A Mammoth Comedy Novelty, "How Circus Riders are Made."
5. **Elmina & Company,**  
The Furniture Tuslers' Novelty Balancing Act.
- 6.
7. **Hardy, the World-Celebrated High Wire Walker.**
8. **Mirano, Tank Act.**  
The only acrobatic act of its kind in the world.
9. **Musical Ride (Royal Canadian Dragoons).**

### CENTRE STAGE.

**Rudo Belong Co., Sensational Novelty Act,** looping the hoop on the Human Bridge.

**The Three Regals.**  
Feats of strength and skill.

**The Marriott Troupe.**  
The Whirlwind Mill.

**Otagawa Japs. Imperial Jui Jitsii Troupe.**

### WEST STAGE.

**The Three Alex.** Unequalled acrobatic equilibrists.

**The Mario Trio, Japanese Comedy Barrel Jugglers.**

**The Three Romans.**  
Equilibristic Ladder Act.

**The Hellivists.**  
Sensational High Fancy Fire Divers.



# NA-DRU-CO

## ROYAL ROSE TALCUM POWDER

A TOILET DELIGHT  
A SKIN LUXURY  
A SUMMER NECESSITY

Indispensable at all times.  
25c. a tin at all druggists

---

---

**National Drug & Chemical Co.  
of Canada, Limited**

## Some Things You Ought to See

(IN THE TRANSPORTATION BUILDING)

**"MALTESE CROSS" AUTOMOBILE TIRES**  
Non-Skid Tread, Paragon Tread, Ribbed Tread.

**"MALTESE CROSS" AUTO ACCESSORIES**  
A full line of our own make.

(IN THE PROCESS BUILDING)

**"MALTESE CROSS" RUBBER FOOTWEAR**  
Famous for Fit and Quality.

**"TENAX" FIBRE SOLES**  
Better than leather, and won't crack or break.

**RUBBER BELTING, HOSE, PACKINGS**  
and Moulded Goods of all kinds.

Manufactured by

**Gutta Percha & Rubber, Limited**  
TORONTO

# Programme of Speed Trials

**Saturday, August 23rd.**

2.30.—Trot. Purse, \$500.

2.30.—Pace. Purse, \$500.  
**Monday, August 25th.**

2.18.—Trot. Purse, \$500.

2.12.—Pace. Purse, \$500.

**Tuesday, August 26th.**

2.16.—Pace. Purse, \$500.  
3-year old and under trot. Purse,  
\$500.

**Wednesday, August 27th.**

2.12.—Trot. Purse, \$500.  
Free for all trot and pace. Purse,  
\$500.

Should a postponement be necessary, it will be made to the following morning at 10.30.

## Junior Farmers' Judging Competitions

Wednesday, September 3rd, 9 a.m., Heavy Horses; Sheep. 10.30 a.m., Dairy Cattle; Swine. 2.00 p.m., Beef Cattle; Poultry.

Thursday, September 4th, 9 a.m., Roots and Grain. 10.30 a.m., Fruit and Vegetables.

## Cadet Competitions

Camp open 10 a.m. Monday, August 25th, for visiting teams. Tuesday, August 26th, practice under match conditions at Long Branch ranges. First stage, Wednesday, 9.30 a.m. Second stage, Wednesday, 11 a.m. Third stage, Thursday, 9.30 a.m. Physical training competitions, Tuesday, Wednesday and Thursday. Finals and presentation of medals in front of Grand Stand.

## Grenadier Guards Band

The Band of H.M. Grenadier Guards is not only the best and most popular military musical organization in the Empire, but they happen to be the band of the Prince of Wales' own regiment, in which he is a captain. The Guards, in their picturesque dress uniforms of pre-war days, will play daily on the main bandstand in the centre of the grounds, and will also have a prominent part in the various functions arranged for the Prince of Wales. Their afternoon concerts will be at 3.30 to 5.30 and the evening concerts from 7.30 to 9 o'clock. After the conclusion of the evening concerts the Guards will be in the spectacle every evening.

***Luck is a fine thing to have,  
but a poor thing to wait for***

All prosperous business is built on the solid foundation of hard work, coupled with the Key-stone of Opportunity and Honesty. Our efforts at Hotel-Keeping are in accordance with these principles.

**OUR AIM AND AMBITION**

is to secure sufficient patronage from the travelling public to keep the Walker House—"The House of Plenty"—full to capacity by providing first-class accommodation at reasonable rates.

<b>American</b>	<b>Walker House</b>	<b>\$4.00</b>
<b>Plan Only</b>		<b>\$4.50</b>

It is a well-known fact by the travelling public that at this Hotel the finest meal on the continent of America is served for a reasonable price, and where the Management pay special attention to wants of ladies and children travelling alone.

**GEO. WRIGHT and E. M. CARROLL, Proprietors**

**Don't forget the Walker House Cafeteria**

**Pure Food at Reasonable Prices**

**Open Day and Night**



WORLD-FAMOUS

**CECILIAN**

**ALL-METAL-  
ACTION  
PLAYER  
PIANOS  
and  
PIANOS**

**THE CECILIAN  
CONCERTPHONE**

**"THE CHOIR INVISIBLE"  
SUPREME IN TONE  
PLAYS ALL RECORDS AS  
THEY SHOULD BE PLAYED**

Do not fail to see this Exhibit in the Manufacturers' Building  
N.E. Corner

OR CALL AT

**THE CECILIAN CO., LTD.  
247 YONGE ST.**

WRITE FOR ILLUSTRATED BOOKLET

## 41st Successive Year

"Victory Year" marks the forty-first anniversary of the Canadian National Exhibition. Toronto's first Fair was held in 1846, under the auspices of the Agricultural and Arts Association. The Fair alternated between various Canadian points until 1879, when a few public-spirited citizens, led by the late Mr. J. J. Withrow, established a permanent institution. The beginning was a modest one, a grant of a few acres of Dominion Government ordnance land on the lake shore, and about \$100,000 worth of buildings erected by the city. The grounds are now 264 acres in extent, stretching for about one and a half miles along the shores of Lake Ontario, almost in the heart of the city. There are over 70 buildings used for Exhibition purposes. The grand stand seats 16,800 people, and there is accommodation on the lawn for 8,000 more. At a conservative estimate the plant and grounds could not be duplicated for \$7,000,000.

This great expository enterprise is an institution unique among short-term exhibitions, is national in aim and purpose, and universal in scope and appeal, boasting many of the outstanding features of a World's Fair. Located in the capital city of Ontario, it represents no district or section, no one interest or industry, having long ago outgrown all local limitations.

The Exhibition is managed by a Board of twenty-five Directors, eight selected by the City Council, and the remainder the choice of the fifty other bodies represented in the membership, which covers almost every conceivable branch of Agriculture, Trade and Commerce, Science, and the Arts and Crafts. There is a prize list of approximately \$60,000, practically all of which goes to agriculture, while an additional \$250,000 is spent in staging the Exhibition each year.

Last year there was an attendance of 946,000 people, a daily average for the twelve days of nearly 79,000 people. On Labor Day, 1918, there was an attendance of 174,500 people, breaking all previous records by over 20,000. The record for two weeks is 1,009,000, reached in 1913.

*The*  
**PRINCE  
 GEORGE**



**TORONTO  
 ONTARIO**



**SAMUEL H. THOMPSON**  
 PROPRIETOR.

250 Rooms. 100 with Private Bath. European Plan.  
 Rates:—\$1.50 and up.  
 Centrally located—Convenient to Shopping District, Theatres and Places of  
 Interest in City. Cuisine and Service, Unsurpassed.



Take Home a 1-lb. Tin  
 DELICIOUS  
**MAPLE BUTTER**

30c EACH ALL GROCERS

Free tasting sample in Manufacturers' Building

**OLD TYME**

PURE **MAPLE SYRUP**

Everybody Likes It

**MAPLES LTD. - TORONTO.**



# The Joy Plaza

The new Midway attraction promises to be just as entertaining as its title might lead one to expect. It is the largest carnival in the world and the second largest travelling combination, and takes over forty cars to transport. No matter how diverse are one's tastes, something can be found in the Johnny J. Jones' shows to appeal. The saucer-eyed boy will have no more fun there than his father, while mother will likewise find everything in the way of entertainment that will amuse and nothing that will offend. The new surprise, "Over the Falls," is the greatest laugh-provoker of modern times. Other riding devices, costing as high as \$20,000, will be found in profusion, while animal shows, illusions, autodromes, midgets, wild west shows, fat people, magicians, mysteries of the Far East, electric lady, Bughouse, and a score of other attractions will be found along this greatest of all midways. "Stella," the art sensation of two continents, will also be there, and promises to attract the same tremendous crowds that have visited this mysterious art production on other occasions when it has appeared at Toronto. The Johnny J. Jones' shows are high-class in every sense, and are a gloom-chasing combination of merit and quality.

## Mr. Newspaper Publisher Mr. Magazine Publisher

Gentlemen :—

In connection with your publication should either of our two **fast Rotary Presses** interest you, we shall be glad to talk matters over.

We place at **your** Service

**Our Rotary Newspaper Press (Goss)**

**Our Rotary Magazine Press (Hoe)**

Complete facilities for handling your publication from the moment your M.S. is prepared until the publication is delivered to the post-office.

Yours for Service

**THE ONTARIO PRESS LIMITED**  
**37-39 McCaul Street, Toronto**



—COCK OF THE NORTH—



W B. VICKERMAN & SONS, LD. W

Stamped Every Three Yards

ALL WOOL

The Best  
Blue  
Serge in  
Canada

INDIGO DYED

COLOR GUARANTEED

*At your Tailor's*

NISBET & AULD Ltd., Wholesale Agents in Canada

*Taylor's*

on

## Toilet Specialties

as like "STERLING" on Silver—an assurance of quality and purity

### INFANTS-DELIGHT

Canada's National Toilet Soap—cleanses the most tender skin gently and effectively. Penetrates the pores—because IT'S BORATED.

SEE OUR EXHIBIT IN MANUFACTURERS' BUILDING

**JOHN TAYLOR & CO., LIMITED**

Sales Dept., 12 Wellington St. E.

TORONTO, CAN.



# Speed Boat Programme

August 27th to September 5th, 1919.

## WEDNESDAY, AUGUST 27th.

5.00 p.m.—Canadian National Exhibition Challenge Cup (Silver). 30 miles.  
Scratch race, free for all. (First heat.)

## THURSDAY, AUGUST 28th.

5.00 p.m.—Sylvester Challenge Trophy (Silver). 20 miles. Boats under  
25 miles. Open to members Toronto Motor Boat Club.

## FRIDAY, AUGUST 29th.

3.00 p.m.—Schnauffer Challenge Trophy (Silver). 20 miles. Boats under  
25 miles. Open to members Toronto Motor Boat Club.

5.00 p.m.—Canadian National Exhibition Challenge Cup (Silver). 30 miles.  
Scratch race, free for all. (Second heat.)

## SATURDAY, AUGUST 30th.

5.00 p.m.—Canadian National Exhibition Challenge Cup (Silver). 30 miles.  
Scratch race, free for all. (Final heat.)

## MONDAY (LABOR DAY), SEPTEMBER 1st.

5.00 p.m.—Great Lakes International, \$1,000 Gold Cup. 30 miles. Scratch  
race, free for all. (One heat.)

## TUESDAY, SEPTEMBER 2nd.

5.00 p.m.—Canadian International Gold Challenge Trophy. 30 miles.  
Scratch race, free for all. (First heat.)

## WEDNESDAY, SEPTEMBER 3rd.

5.00 p.m.—Canadian International Gold Challenge Trophy. 30 miles.  
Scratch race, free for all. (Second heat.)

## THURSDAY, SEPTEMBER 4th.

5.00 p.m.—Canadian International Gold Challenge Trophy. 30 miles.  
Scratch race, free for all. (Final heat.)

## FRIDAY, SEPTEMBER 5th.

5.00 p.m.—Mile trials.

Note.—The Canadian National Exhibition Challenge Cup and the Canadian International Gold Challenge Trophy will be raced for in three heats by the point system as follows:

Each boat to receive one point for starting in race, and one point for every boat defeated. The boat winning maximum number of points to be the winner.

100 ROOMS

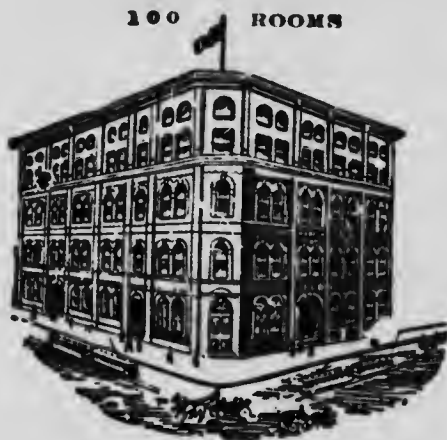

Renovated and Enlarged

THE BEST HOTEL  
IN CANADA  
FOR THE MONEY

# HOTEL DALY

TORONTO, CAN.

Cor. Front and Simcoe Sts.

First Hotel West of Union  
Station. Three blocks from  
Boat Landing.

NEW MANAGEMENT

**G. H. LINTON, Prop.**

Porters meet all  
trains and boats

Rates: European Plan, \$1.00 up.



PUT A "199"  
TAYLOR  
IN YOUR HOME

Made  
in  
Canada

*This has been specially designed for the safe keeping of  
papers, bonds, etc., in the home*  
Write for full particulars and prices.

**J. & J. TAYLOR, Limited, Toronto Safe Works, Toronto**

# Grand Stand Spectacle

"FESTIVAL OF TRIUMPH AND MARCH OF REMEMBRANCE"

## EVENT 1.

### *East Scene—"JERUSALEM"*

(showing the Mount of Olives in the distance, a street in Jerusalem City and the steps of the Temple of David).

The scene opens up in a dim light, showing the rising sun on the Mount of Olives—invisible choir ("The Holy City"). Guns of the advancing Army are heard in the distance. Flare rockets. The rear guard of the Turkish Army retreating through the streets of the city. The British advance. Scouting patrol enters and notify the civic authorities that General Allenby and troops will arrive at high noon. The officials declare a public holiday, and the streets are quickly filled with a joyful populace. Civic and ecclesiastical officials arrange for a reception to their deliverers. The Chant of Freedom—(the Choir). Processions of citizens, Arabs, elephants, camels, etc., etc. All crowd to meet the first tank to enter the city. Then begins the Fête of Ramazen. (Elephant Act). The wild Arab Berbers of the desert. The Oriental Ballet (100 girls). General Allenby enters by the East Gate, attended by Staff of Allied Generals and guard of honor of the Allied Army. Detachment of British Tommies; Naval Brigade; Australians; Indian Sikhs (with Pipe Band); Detachment of French Polius, with Bugle Band; Detachment of Italians (Bergesserlias with Fife and Drum Band). All in service uniform and heavy marching order. Citizens waving flags and girls with garlands of flowers, forming solid wall to steps. Jerusalem's Civic Guard of the Ancients. High Priests and officials receive the Generals on the historic steps of St. David. General Allenby reads the Proclamation of Freedom. The multitude wild with delight. Scene darkens down.

*Picture sheets will illustrate action all through scene.*

## EVENT No. 2.

### *West Scene—NORTH SEA—COAST OF SCOTLAND.*

Dawn. Signal rockets from advance British Scout Patrols. Wireless flashes to Admiral Beatty's Flagship. The German ships are sighted. Admiral's message to the British Fleet to clear for action—"We cannot trust the Hun." As full lights come on the British Fleet appears in two

# King Edward Hotel

TORONTO  
CAN.

Modern  
Fireproof

European  
Plan

Unexcelled  
Service and  
Cuisine



□

Toronto's  
Social  
Centre

□

Under direction of United Hotels Company of America  
Exhibition visitors are invited to inspect "THE TABARD ROOM" where  
Club Breakfasts, 50c. to \$1.00

Club Lunches, 75c. Dinner De Luxe \$1.50 } are Served

GEO. H. O'NEIL,  
General Manager

L. S. MULDOON,  
Resident Manager

V. G. CARDY,  
Ass'tant Manager



## OFFICES

28 King Street West

415 Spadina Avenue

41, Yonge Street

793 Yonge Street

306 Queen Street East

468 Queen Street West

1368 Queen Street West

Esplanade Street East,  
near Berkeley Street

Bathurst Street,  
opposite Front Street

369 Pape Avenue  
at G.T.R. Crossing

Lawton Avenue,  
at G.T.R. Belt Line

Lansdowne Avenue,  
near Dundas Street

**THE ELIAS ROGERS CO., LTD.**  
ALFRED ROGERS, PRESIDENT.

## GRAND STAND SPECTACLE—Continued

rows of battle formation, and as they meet each German ship the colors are struck and the British naval ensign run up. When the surrender is complete, Admiral Beatty and Staff come ashore on left end of scene and the German Admiral's Staff from the right. Meet at centre. German officers hand over their swords to the British. Both Staffs retire to right and left. Detachment of men-of-war men marching from right entrance. Scene darkens down as sailors march down the track.

### EVENT NO. 3.

*Centre Scene*—THE PEACE PALACE OF VERSAILLES AND THE VICTORY ARCH OF TRIUMPH.

*Massed Bands*—March down east track across stage to west end, playing "The Red, White and Blue." Assembling of detachments of the Allied Armies, all in bright ceremonial uniform:—British Tommies, Naval Brigade, Highlanders Irish Fusiliers, Canadians, Indian Lancers, Australians, French, Belgians, Italians, Japanese, Chinese, South Africans, Poles, Americans, Brazilians, West Indians, Serbians, Roumanians, Montenegrins, Greeks, Siberians—all carrying flags of their countries, and grouping on the arch steps to the right and left of main entrance. Entrance of the Allied Generals in full review uniform for centre group. Britannia and Columbia—John Bull and Uncle Sam. The Victory Ballet—100 girls in robes of white with headpieces of electric colored lights (girls form groups on arch steps. Enter King George and President Wilson—Chorus. "America" (the Choir and massed Bands) (flash on Victory Arch, top row—"Canada honors her victorious sons.") The white-robed choir of Jerusalem on St. David's steps, with golden horns, lead the singing with massed Bands of "God Save the King."



**Products**

**"CRAFTSMAN"**

**FABRIKOID**

**"QUALITY"**

*Infinitely better than Leather Splits*

---

**CHALLENGE CLEANABLE COLLARS  
IVORY PYRALIN, SPORTING POWDER  
LACQUERS, DYES, DYE BASES  
CHEMICALS**

---

**Sales Offices: 63 Bay Street  
TORONTO**

## GRAND STAND SPECTACLE—Continued

# Spectacle Festival of Triumph

SCENE 1—JERUSALEM.

*East End.*

Allenby's Army driving the Turks and Germans out of Jerusalem's Streets.

Arrival of Advance Scout from General Allenby, bearing despatches to the Mayor of Jerusalem.

The Chant of Freedom.

Arrival of the First Tank in Jerusalem.

Entrance of General Allenby at the historic St. David's Gate, with Guard of Honor and Service Bands of the Allied Armies.

General Allenby reads the Proclamation freeing Jerusalem from Turkish rule.

The Mayor announces the joyful tidings to the populace, and they give vent to their feelings with dancing and fireworks and celebrate the wonderful news.

SCENE 2—THE NORTH SEA.

*West End.*

Surrender of the German Battleship Fleet.

The massed Bands playing on the Battleships as the British Fleet put to sea.

The Scout Patrol sights the Germans at early dawn and sends up the rocket signal.

Admiral Beatty's famous message—"Ships clear for action, we cannot trust the Hun."

The German ships, in white, appear in single file, and slowly steam down the lane of this business-like grey of the British, until the surrender is complete.

"The German flag shall be struck at sundown and not raised again without permission."



Be Sure and Visit the

# PURITY FLOUR

Booth in the Manufacturers' Building. See the display of Home Baking

Get a copy of the PURITY FLOUR COOK BOOK for 10c., by leaving your order for a bag of PURITY FLOUR (24 lbs. or more) to be delivered through your grocer.

**WESTERN CANADA FLOUR MILLS CO. LIMITED**

Millers of PURITY FLOUR and PURITY OATS

HEAD OFFICE — TORONTO

# GRAND STAND SPECTACLE—Continued

THE PEACE PALACE OF VERSAILLES.

*Centre Stage*

## ARCH OF TRIUMPH.

Massed Bands marching in position, playing "Red, White and Blue."  
The Victory March of the Ailles.

1. France (General Joffre).
2. Belgium (King Albert).
3. Italy (King Humbert).
4. Serbia (King Peter).
5. Roumania.
6. Montenegro.
7. Japan.
8. Greece.
9. China.
10. Brazil.
11. Siberia.
12. Poland.
13. United States (General Pershing).
14. The Ballet—"Peace through Victory."  
Britain's Grand Little Army.
15. Grenadier Guard's Band.
16. The Naval Brigade.
17. Grenadiers.
18. Highlanders.
19. Irish Rifles.
20. India.
21. Australia.
22. West Indies.
23. South Africa.
24. Canada.

The white-robed Choir on the steps of St. David, in faraway Jerusalem.  
"The Old Hundred."

GOD SAVE THE KING.

*The Largest Sole Leather Tanners in the  
British Empire*

**Anglo-Canadian Leather Co., Ltd.**

Montreal, Toronto, Quebec, Huntsville and Bracebridge

TANNERS OF

**Maple Leaf Brand**

**Oak, Union and Hemlock  
Sole Leather**

**Cutters of Hemlock  
Tap Soles and Top Lifts**

**Manufacturers of  
OIL TANNED  
Lace Leather and Cut Laces**

are again located in their unique and attractive Hemlock Bark Booth in Section A, Manufacturers' Building, and extend a hearty invitation to the Trade and the Public to call and see their interesting exhibit of leather—both tanned and in process.

Anglo-Canadian Leather Co., Ltd., have one of the finest band organizations on the continent, which is rendering two concerts daily, September 3rd, 4th, and 5th, on the Main Band Stand. Hear it.

# Midway Shows

ANIMAL ARENA.  
SUPERBA.  
HORSE SHOW.  
MIDGETS.  
CONEY ISLAND.  
SERPENTINA.  
WILD WEST.  
FAT PEOPLE.  
TWINs.  
LAUTHERS.  
BUG HOUSE.  
JANSEN.  
LITTLE BESS.

BIG SIX.  
SNAKEOID.  
DROME.  
CHIMPANZEE.  
STELLA.  
PANAMA CANAL.  
WATER SHOW.  
MAYBELLE MACK MULES.  
TWO FERRIS WHEELS.  
TWO CAROUSAL.  
TWO WHIPS.  
FROLIC.  
OVER THE FALLS.

**SEE**

**Canadian National Railways**

**Exhibit in Railway Building** near  
Administration Offices

**LEARN**

**Canadian National Railways**

**System of Transportation**

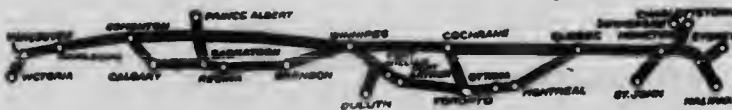

# Band Programme

BANDS, CANADIAN NATIONAL EXHIBITION, 1919.

SATURDAY, AUGUST 23rd.—Vimy Ridge and Opening Day.

Main Band Stand.

North Band Stand.

Time.	Band.	Time.	Band.
1.00 to 3.00	—Mississauga Horse.	2.00 to 4.00	—Salvation Army.
3.30 to 5.30	—Grenadier Guards.		
5.30 to 7.30	—Salvation Army.		
8.00 to 10.00	—Mississauga Horse.		

MONDAY, AUGUST 25th.

Main Band Stand.

North Band Stand.

Time.	Band.	Time.	Band.
11.00 to 1.00	—10th Royal Gren'd's.	8.00 to 10.00	—10th Royal Gren'd's.
1.30 to 3.30	—Parkdale G.W.V.		
3.30 to 5.30	—Grenadier Guards.		
5.30 to 7.30	—Parkdale G.W.V.		
7.30 to 9.00	—Grenadier Guards.		

TUESDAY, AUGUST 26th.

Main Band Stand.

North Band Stand.

Time.	Band.	Time.	Band.
11.00 to 1.00	—20th Overseas Batt.	8.00 to 10.00	—12th York Rangers.
1.00 to 3.00	—12 York Rangers.		
3.30 to 5.30	—Grenadier Guards.		
5.30 to 7.30	—20th Overseas Batt.		
7.30 to 9.00	—Grenadier Guards.		

WEDNESDAY, AUGUST 27th.

Main Band Stand.

North Band Stand.

Time.	Band.	Time.	Band.
11.00 to 1.00	—48th Highlanders.	8.00 to 10.00	—Grand Army of Can.
1.00 to 3.00	—Grand Army of Can.		
3.30 to 5.30	—Grenadier Guards.		
5.30 to 7.30	—48th Highlanders.		
7.30 to 9.00	—Grenadier Guards.		

## BAND PROGRAMME—Continued

**THURSDAY, AUGUST 28th.**

**Main Band Stand.**

**North Band Stand.**

Time.	Band.	Time.	Band.
11.00 to 1.00	Preston Silver.	8.00 to 10.00	110th Regiment.
1.00 to 3.30	110th Regiment.		
3.30 to 5.30	Grenadier Guards.		
5.30 to 7.30	Preston Silver.		
7.30 to 9.00	Grenadier Guards.		

**FRIDAY, AUGUST 29th.**

**Main Band Stand.**

**North Band Stand.**

Time.	Band.	Time.	Band.
11.00 to 1.00	Brantford G.W.V.	8.00 to 10.00	Queen's Own.
1.00 to 3.30	Queen's Own.		
3.30 to 5.30	Grenadier Guards.		
5.30 to 7.30	Brantford G.W.V.		
7.30 to 9.00	Grenadier Guards.		

**SATURDAY, AUGUST 30th.**

**Main Band Stand.**

**North Band Stand.**

Time.	Band.	Time.	Band.
11.00 to 1.00	13th Reg., Hamilton.	8.00 to 10.00	Riverdale G.W.V.
1.00 to 3.30	Riverdale G.W.V.		
3.30 to 5.30	Grenadier Guards.		
5.30 to 7.30	13th Reg., Hamilton.		
7.30 to 9.00	Grenadier Guards.		

**MONDAY, SEPTEMBER 1st.**

**Main Band Stand.**

**North Band Stand.**

Time.	Band.	Time.	Band.
11.00 to 1.00	91st H'lds, Hamil'n.	8.00 to 10.00	20th Overseas Batt.
1.00 to 3.30	20th Overseas Batt.		
3.30 to 5.30	Grenadier Guards.		
5.30 to 7.30	91st H'lds, Hamil'n.		
7.30 to 9.00	Grenadier Guards.		

**TUESDAY, SEPTEMBER 2nd.**

**Main Band Stand.**

**North Band Stand.**

Time.	Band.	Time.	Band.
11.00 to 1.00	Peterboro G.W.V.	8.00 to 10.00	Peterboro G.W.V.
1.00 to 3.30	74th Reg., Buffalo.		
3.30 to 5.30	Grenadier Guards.		
5.30 to 7.30	74th Reg., Buffalo.		
7.30 to 9.00	Grenadier Guards.		

## BAND PROGRAMME—Continued

WEDNESDAY, SEPTEMBER 3rd.

Main Band Stand.		North Band Stand.	
Time.	Band.	Time.	Band.
11.00 to 1.00	Mississauga Horse.	8.00 to 10.00	Mississauga Horse.
1.00 to 3.00	Anglo-Can. Leather Co., Huntsville.		
3.30 to 5.30	Grenadier Guards.		
5.30 to 7.30	Anglo-Can. Leather Co., Huntsville.		
7.30 to 9.00	Grenadier Guards.		

THURSDAY, SEPTEMBER 4th.

Main Band Stand.		North Band Stand.	
Time.	Band.	Time.	Band.
11.00 to 1.00	74th Overseas Batt.	8.00 to 10.00	74th Overseas Batt.
1.00 to 3.00	Anglo-Can. Leather Co., Huntsville.		
3.30 to 5.30	Grenadier Guards.		
5.30 to 7.30	Anglo-Can. Leather Co., Huntsville.		
7.30 to 9.00	Grenadier Guards.		

FRIDAY, SEPTEMBER 5th.

Main Band Stand.		North Band Stand.	
Time.	Band.	Time.	Band.
11.00 to 1.00	110th Regiment.	8.00 to 10.00	110th Regiment.
1.00 to 3.00	Anglo-Can. Leather Co., Huntsville.		
3.30 to 5.30	Grenadier Guards.		
5.30 to 7.30	Anglo-Can. Leather Co., Huntsville.		
7.30 to 9.00	Grenadier Guards.		

SATURDAY, SEPTEMBER 6th.

Main Band Stand.		North Band Stand.	
Time.	Band.	Time.	Band.
11.00 to 1.00	12th York Rangers.	8.00 to 10.00	Parkdale G.W.V.
1.00 to 3.00	Parkdale G.W.V.		
3.30 to 5.30	Grenadier Guards.		
5.30 to 7.30	12th York Rangers.		
7.30 to 9.00	Grenadier Guards.		

# List of Exhibitors, 1919

## MANUFACTURERS' BUILDING.

No. of  
Booth.

- 120 Amherst Pianos Ltd., Amherst, N. S.  
83 Arlington Co., of Canada, Ltd., 63 Bay St., Toronto.  
81 Ambrose Kent, 156 Yonge St., Toronto.  
84 Auto Strap Safety Razor Co., Auto Strap Bldg., Toronto.  
6 Anglo-Canadian Leather Co., 665 King St. W., Toronto.  
51 Babayon, L., 3- King St. E., Toronto.  
106 Bell Piano & Organ Co., Guelph, Ont.  
77 Borden Milk Co., 160 St. Paul St., Montreal, Que.  
38 Branston, Chas. A., 355 Yonge St., Toronto.  
21 Battle Creek Toasted Corn Flake Co., London, Ont.  
4 Breithaupt Leather Co., 15 Queen St. N., Kitchener.  
43 Brettle, Geo. & Co., Ltd., c/o H. D. Marshall, 306 Stair Bldg., Toronto.  
54 Brinton Carpet Co., 63 Bay St., Toronto.  
96B Barrymore Cloth Co., Ltd., 1179 King St. W., Toronto.  
63A California Fruit Growers Exchange, 2 Mark St., Toronto.  
80 Canadian Wm. A. Rogers, Ltd., 570 King St. W., Toronto.  
18 Canadian Milk Products, Ltd., 10-12 St. Patrick St., Toronto.  
25 Cerebos Salt Co., c/o W. G. Patrick & Co., 51 Wellington St. W., Toronto.  
60 Cowan Co., Ltd., 72-90 Stirling Rd., Toronto.  
24 Canadian Postum Cereal Co., Ltd., Windsor, Ont.  
19 Christie, Brown & Co., 202 King St. E., Toronto.  
50 Canadian Kodak Co., Ltd., West Toronto, Ont.  
9 Clarke, A. R. & Co., Ltd., 633-661 Eastern Ave., Toronto.  
111 Cecilian Co., Ltd., 247 Yonge St., Toronto.  
34 Dunn-Hortop, Ltd., 8 Front St. E., Toronto.  
66 Davies, Wm., Co., Ltd., 521 Front St. E., Toronto.  
109 Doherty Pianos, Ltd., Clinton, Ont.  
88 Dictaphone Columbia Graphophone Co., 54-56 W. Wellington St., Toronto.  
114 Dominion Organ & Piano Co., Ltd., Bowmanville, Ont.  
27 Estabrooks Co., Ltd., T. H., 7 Front St. E., Toronto.  
46 Elsmann & Company, Ltd., 9 Temperance St., Toronto.  
1, 1A, 2, 2A, 2B, Eaton Co., T., 190 Yonge St., Toronto.  
113 Foster-Armstrong Co., King St. W., Kitchener, Ont.  
68 Fry, J. S. & Sons, Ltd., 107 Front St. E., Toronto.  
7 Furter & Dalton, 3022 Dundas St. W., Toronto.  
5 Fairweathers, Ltd., 84 Yonge St., Toronto.  
86 French Ivory Products, 1475 Queen St. W., Toronto.  
20 Gunns, Ltd., Gunns Rd., West Toronto.  
72 Glassco, Ltd., Oakville, Ont.  
53 Globe-Vernicke, 163 King St., Stratford, Ont.



- No. of  
Booth.
- 8 Genesee Pure Food Co., of Canada, Ltd., Bridgeburg, Ont.
  - 82 Gundy Clapperton Co., 61 Albert St., Toronto.
  - 30 Gage, W. J. & Co., Ltd., 82 Spadina Ave., Toronto.
  - 108 Gerhard Heintzman, Ltd., 75 Sherbourne St., Toronto.
  - 87 Gowans, Kent & Co., Ltd., 16 Front St. E., Toronto.
  - 110 Gourlay, Winter & Leeming, 309 Logan Ave., Toronto.
  - 117 Helntzman & Co., Ltd., 195 Yonge St., Toronto.
  - 73 Holbrooks, Ltd., c/o W. W. Bowman, 77 Florence St., Toronto.
  - 10 House of Hobberlin, 9 Richmond St. E., Toronto.
  - 75 Helntz, H. J. Co., 7 Church St., Toronto.
  - 91 Hooton Chocolate Co., Ltd., 60 Duchess St., Toronto.
  - 14 Harry Horne Co., Ltd., 1297 Queen St. W., Toronto.
  - 90 Hansens, Chr., Canadian Laboratory, 201 Church St., Toronto.
  - 62 Harris Abattolr Co., St. Clair Ave. W., Toronto.
  - 37 Irving Umbrella Co., 79 Wellington St. W., Toronto.
  - 23 Ingersol Packing Co., Ltd., Ingersol, Ont.
  - 49 Interlake Tissue Mills, 76 Adelaide St. W., Toronto.
  - 13 Jones Bros., & Co., Ltd., 31 Adelaide St. W., Toronto.
  - 93 & 94 Jenkins, Thos. E., 28 College St., Toronto.
  - 105 Karn-Morris Piano & Organ Co., Ltd., 120 Bay St., Toronto.
  - 42 Liberty Mfg. Co., Ltd., 615 Yonge St., Toronto.
  - 89 Larkin & Co., P. C., 461 King St. W., Toronto.
  - 28 Lytle Co., Ltd., T. A., 128 Sterling Rd., Toronto.
  - 59 Lowney, Walter M. & Co., Ltd., Montreal, Que.
  - 17 Lipton, Thomas J., 24 Front St. W., Toronto.
  - 96 Mercury Mills, Ltd., Cumberland Ave., Hamilton, Ont.
  - 95A Monarch Knitting Co., Ltd., Dunnville, Ont.
  - 121 Mendelssohn Piano Co., 110 Adelaide St. W., Toronto.
  - 107 Mason & Risch Ltd., 230 Yonge St., Toronto.
  - 102 Martin-Orme Piano Co., Ottawa, Ont.
  - 44 Mable, Todd & Co., 473 College St., Toronto.
  - 55, 56, 56A, 56B, Murray Kay Co., Ltd., 15-31 King St. E., Toronto.
  - 26A Maples Ltd., 250 Van Horne St., Toronto.
  - 16 Midland Vinegar Co., c/o W. G. Patrick & Co., 51 Wellington, W.  
Toronto.
  - 59 Miller Mfg. Co., Ltd., 44 York St., Toronto.
  - 123 MacLean, Benn & Nelson, Ltd., 489 St. Paul St. W., Montreal, Que.
  - 92 Maclure & Langley, Ltd., 12 Front St. E., Toronto.
  - 22 Maciaren Imperial Cheese Co., Ltd., 69 Front St. E., Toronto.
  - 103 Newcombe Piano Co., 359 Yonge St., Toronto.
  - 119 Nordhelmer Piano Co., 220 Yonge St., Toronto.
  - 111A National Piano Co., Ltd., 266-268 Yonge St., Toronto.
  - 31 National Drug & Chemical Co., 1 Phoebe St., Toronto.
  - 115 Nisbet & Auld Ltd., 34 Wellington St. W., Toronto.
  - 97 Northway, John & Son, Ltd., 91 Wellington St. W., Toronto.
  - 79 Neilson, William, 277 Gladstone Ave., Toronto.
  - 67 Nutrient Food Co., 19 Alice St., Toronto.
  - 39 National Cash Register Co., 97 Pelham Ave., Toronto.
  - 63 Ontario Wine Co., 148 Ossington Ave., Toronto.
  - 95 Office Specialty Mfg. Co., 97 Wellington St. W., Toronto.
  - 64 Oxo Limited, 356 St. Antoine St., Montreal, Que.
  - 47 Patterson Candy Co., Ltd., 951 Queen St. W., Toronto.
  - 48 Parkers Dye Works, 791 Yonge St., Toronto.

No. of  
Booth.

- 74 Peek Frean Co., London, England.
- 26 St. Williams Fruit Preserves, Simcoe, Ont.
- 61 Swift Canadian Co., Union Stock Yards, Toronto.
- 122 Snap Company, Ltd., 137 McGill St., Toronto.
- 13 Stearns, Frederick & Co. of Canada, Ltd., Windsor, Ont.
- 52 Spirella Corset Co., Niagara Falls, Ont.
- 35 & 36 Stevens-Hepner Co., Ltd., Port Elgin, Ont.
- 45 Stacey-Crumpton Corset Co., 1441 King St. W., Toronto.
- 32 Sovereign Perfumes Ltd., 146 Brock Ave., Toronto.
- 71 Smith, E. D., & Son, Winona, Ont.
- 99 Simpson, Robt., & Co., Yonge St., Toronto.
- 98 Sellers-Gough Fur Co., 244 Yonge St., Toronto.
- 33 Standard Silver Co., 375 Spadina Ave., Toronto.
- 101 Stanley Piano Co., 241 Yonge St., Toronto.
- 112 Sherlock-Manning Piano & Organ Co., London, Ont.
- 57 Taylor, John & Co., 12 Wellington St. W., Toronto.
- 11 Telfer Bros., Ltd., 139 Sterling Rd., Toronto.
- 100 Toronto Carpet Co., 1179 King St. W., Toronto.
- 3 Upper Canada Bible Society, 14 College St., Toronto.
- 27A United Drug Co., 78 Broadview Ave.
- 76 Vinolia Co., Ltd., Eastern Ave., Toronto.
- 29 Western Canada Flour Mills Co., Ltd., 74 King St. E., Toronto.
- 118 Williams Piano Co., Ltd., Oshawa, Ont.
- 41 Whaley, Royce & Co., Ltd., 237 Yonge St., Toronto.
- 78 Wagstaffe Limited, Maple Ave., Hamilton, Ont.
- 104 Willis & Co., Ltd., 580 St. Catharine St. W., Montreal, Que.
- 70 Welch Co., Ltd., Box 324 St. Catharines, Ont.
- 65 Wampole, Henry K. & Co., Ltd., Perth, Ont.
- 58 Waltham Watch Co., Ltd., 189 St. James St., Montreal, Que.

#### MANUFACTURERS' BUILDING, NO. 2.

- 124 Art Interchangeable Sign Co., 126 Hepburn St., Toronto.
- 115 Automatic Transportation Co., 1004 Excelsior Life Bldg., Toronto.
- 104 Argyll Bute, Montreal, Que.
- 87 Aromint Mfg. Co., 107 Duke St., Toronto.
- 17 American Ironing Machine Co., c/o "1900" Washer Co., 357 Yonge St., Toronto.
- 39 Bowler, B., 193 Teraulay St., Toronto.
- 51 Buckeye Churn Co., c/o Electrical Systems Ltd., 173 King St. E., Toronto.
- 42 & 44 Barrett Co., Ltd., 172 King St. E., Toronto.
- 89 Bowes Co., Ltd., 58 Wellington St. E., Toronto.
- 6 Blaghough, F. G., 20 Glenholme Blvd., Toronto.
- Canadian Boat & Engine Exchange, 43 Yonge St., Toronto.
- 83 Canadian Arrowsmith Co., Niagara Falls, Ont.
- 33 Canadian Flexible Skate Co., Parry Sound, Ont.
- 66 Chisholm Milling Co., Ltd., Jarvis St., Toronto.
- 114 Carnes Artificial Limb Co., c/o Stephen Mackinnon, 610 Lumsden Bldg., Toronto.
- Consolidated Whaling Co., c/o Linde Brokerage, 49 Wellington St. E., Toronto.
- 100 Cross Products, Ltd., 66-68 Dundas St. W., Toronto.

No. of  
Booth.

- Cream of Peas Co., Belleville, Ont.  
62 & 64 Carnation Milk Products Co., Ltd., Consumers Bldg. Chicago, Ill.  
58 & 60 Catelli, C. H. & Co., 201 Bellechasse St., Montreal, Que.  
121 & 123 Cowan Truck Co., Canal St., Holyoke, Mass.  
24 Clements Manufacturing Co., 78 Duchess St., Toronto.  
57-59-96-98 Campbell Flour Mills Co., Monarch Rd., W., Toronto.  
Crown Novelty Co., 424 Crawford St., Toronto.  
110 Dennison Mfg. Co., 160 Richmond St. W., Toronto.  
56 Drummond, W. A. & Co., 77 Jarvis St., Toronto.  
94 Dalton Spice Co., Ltd., 11 Front St. E., Toronto.  
14 Derbyshire Co., Brockville, Ont.  
16-21 Dowswell, Lees & Co., Ltd., Elgin St., Hamilton, Ont.  
97-99-101-103 Dean, Walter Canoe & Boat Co., Foot of York St., Toronto.  
105-107 Disappearing Propeller Boat Co., Ltd., 69 Bay St., Toronto.  
69-71 Davidson, Thomas Mfg. Co., 120 Duke St., Toronto.  
35 The Ekenberg Co., Cortland, N.Y.  
93 Emmerson Drug Co., 64 Spadina Ave., Toronto.  
95 Ex-Ox Co., 116a Islington, Liverpool, England.  
28 Easy Washer Co., 4 Clinton Place, Toronto.  
9 Empire Cream Separator Co., 144 Craig St. W., Montreal, Que.  
48 Ford Co., The J. B., Wyandotte, Mich, U.S.A.  
85 Geographia Ltd., 12 Queen St. E., Toronto.  
90 Gould Rotary Sewing Machine Co., Confederation Life Bldg., Toronto.  
19 Happy Home Mfg. Co., 468 Bathurst St., Toronto.  
22 Hoover Electric Suction Co., The, 51 Richmond St. W., Toronto.  
117 & 119 Higgins Mfg. Co., The, 33-35 McCaul St., Toronto.  
15 & 13 Hurley Machine Co., Ltd., 413 Yonge St., Toronto.  
50 Hansen's Canadian Laboratory, Chr., 201 Church St., Toronto.  
Lawson Sales Co., 111 Adelaide St. W.  
55 Lundy, A. R., 257 King St. W., Toronto.  
36 Lever Bros., Ltd., Eastern Ave., Toronto.  
41 Laxton & London, 567 Queen St. W.  
112 Minneapolis Art Limb Co., 6 Lombard St., Toronto.  
40-43 Milwaukee Dustless Brush Co., 102 22nd St., Milwaukee, Wis.  
29 Martin Sales Agency, The, 418 Marine Bank Bldg., Buffalo, N.Y.  
25 Magic Mfg. Co., c/o W. G. Patrick & Co., 31 Wellington St. W., Toronto.  
27 McCrimmons Chemicals Ltd., 29 Richmond St. E., Toronto.  
82 McFarlane Mfg. Co., 160 River St., Toronto.  
11 McDonald & Wilson, Ltd., 347 Yonge St., Toronto.  
20 Nineteen Hundred Washer Co., 357 Yonge St., Toronto.  
106 Ohio Varnish Co., Brantford, Ont.  
26-32 Onward Mfg. Co., Kitchener, Ont.  
30 Ontario Washer Co., 141 Ossington Ave., Toronto.  
61 Parisian Products Co., Ltd., Fort Erie, Ont.  
49-47 Premier Vacuum Cleaner Co., 28 Adelaide St. E., Toronto.  
12 Perfection Sanitary Brush Co., 1118 Queen St. W., Toronto.  
86 Poole, J. E. & Co., 11 Colborne St., Toronto.  
5x, 7 Petrie Mfg. Co., Hamilton, Ont.  
52A-45 Renfrew Refrigerator Co., Renfrew, Ont.  
38 Reid, F. H., 22 Glenwood Ave., Toronto.  
Ret-sol-tea Co., 468 College St.

No. of  
Booth.

- 67 Robinson Clothes Shops, Ltd., Ryrie Bldg., Yonge & Shuter Sts., Toronto.
- 81 Renulife Electric Co., Ltd., Marquette Bldg., Detroit, Mich.
- 10 Sunbean Chemical Co., 79 Adelaide St. E., Toronto.
- 92 Standard Paint Co. of Canada, Ltd., The, 52 Victoria Sq., Montreal, Quebec.
- 13 Sharples Separator Co., 2368 Dundas St., Toronto.
- 53 Star Specialty Co., 13 Jarvis St., Toronto.
- 102 Stone, A. T., Bartonville, Ont.
- 84 Standard Toy & Mfg. Co., 15 Rear of Waller St., Toronto.
- 8 Silverwoods, Ltd., London, Ont.
- Thermos Bottle Co., Ltd., 146 Wellington St. W., Toronto.
- 22A Triplex Weather Strip, 932 College St., Toronto.
- 65 Tate Electrolytic Water-Proofing, 142 Arlington Ave., Toronto.
- 31 Todd & Co., R. C., 493 Yonge St., Toronto.
- 54-52 Trees Co., Samuel, 42 Wellington St. E., Toronto.
- 18 United Electric Co. of Canada, 159 Richmond St. W., Toronto.
- 108 Veterans Mfg. & Supply Co., 19 Main St., Toronto.
- 72-78 Watson, Jack & Co., Ltd., Power Bldg., Montreal, Que.

#### INDUSTRIAL BUILDING.

- 17 A. B. Stone Co., Montreal.
- 117 Automatic Electric Co., 1001 Van Buren St., Chicago, Ill.
- 73 Branston & Co., Chas. A., 355 Yonge St., Toronto.
- 125 Booth-Coulter Copper & Brass Co., Ltd., 115-121 Sumach St., Toronto.
- 114 Banfield, W. H., 370 Pape Ave., Toronto.
- 119-120 Batts, Ltd., 374 Pacific Ave., Toronto.
- 26 Burrow, Stewart & Milne, Hamilton, Ont.
- 38 Beach Foundry Co., Ltd., The., 95 Broad St., Ottawa, Ont.
- 88 Beattie, Geo. J., 72 Victoria St., Toronto.
- 68 Boeckh Co., Ltd., The, 166 West Adelaide St., Toronto.
- 59 Berry Bros., Windsor, Ont.
- 96 Burroughs Adding Machine Co. of Canada, 307 Harbor Comm. Bldg., Toronto.
- 133 Brunswick-Balke-Collender Co., 69 Bay St., Toronto.
- 41 Brantford Computing Scale Co., The, Brantford, Ont.
- 109 Canada Scale & Slicer Co., Ltd., Bowmanville, Ont.
- 80 Bhatt-a-Cap Co., Walkerville, Ont.
- 70 Canadian Germicide Co., Dundas & Howard Park Ave., Toronto.
- 58 Chamberlin Metal Weather Strip, 598 Yonge St., Toronto.
- 104 Canadian Office Appliance & Supply Co., 66 Bond St., Toronto.
- 24 Chare Bros. & Co., Ltd., Preston, Ont.
- 55 Cairns, B., 77-79 Queen St. E., Toronto.
- 45 Cooke & Boulton, 174 King St. E., Toronto.
- 23 Clark, Geo. M., 179 N. Michigan Ave., Chicago, Ill.
- 43-44 Canadian National Carbon Co., Ltd., 265 Adelaide St. W., Toronto.
- 112 Canadian Independent Telephone Co., 263 Adelaide St. W., Toronto.
- 5-12 Consumers Gas Co., Toronto St., Toronto.
- 84 Canadian Mersereau Co., Ltd., 81 Florence St., Toronto.
- 40 Dodd Heating Systems, 34 Victoria St., Toronto.
- 71-72-131 Dominion Rubber System Ltd., 1 Front St. E., Toronto.
- 85 DeLuxe Upholstering Co., Kitchener, Ont.

- No. of  
Booth.
- 108-108A-108B Dietrich, P. G., Galt, Ont.  
 102 DeLong Hook & Eye Co. of Canada, Ltd., St. Mary's, Ont.  
 14 Detroit Stove Co., Detroit, Mich.  
 124 Dunlop Tire & Rubber Co., The, 244 Booth Ave., Toronto.  
 27 Doherty Mfg. Co., The, Sarnia, Ont.  
 1 Davidson Mfg. Co., Ltd., The Thos., 120 Duke St., Toronto.  
 106 Elliott Co., The, Cambridge, Mass.  
 60 Eaton, The T., Yonge St., Toronto.  
 33-34 Enterprise Foundry Co., Ltd., Sackville, N.B.  
 92-3 Eaton Co., The T., Yonge St., Toronto.  
 15 Empire Stove & Furnace Co., 1014 2nd Ave. East, Owen Sound, Ont.  
 18 Findlay Bros., Carleton Place, Ont.  
 97-98 Freeman Co., Ltd., The W. A., 181 Hunter St. E., Hamilton, Ont.  
 20-21 Galt Stove & Furnace Co., Ltd., Galt, Ont.  
 63 Gildden Co., Ltd., The, 372 Wallace Ave., Toronto.  
 77-78 Gendron Mfg. Co., Duchess & Ontario St., Toronto.  
 69 Goodyear Tire & Rubber Co., 152 Simcoe St., Toronto.  
 79 Grim Mfg. Co., 58 Wellington St., Montreal, Que.  
 28-29 Gurney Mfg. Co., 500 King St. W., Toronto.  
 122 Gutta Percha & Rubber Co., 45 Yonge St., Toronto.  
 95B Hoosier Mfg. Co., Newcastle, Ind., U.S.A.  
 39 Hall, Zryd Foundry Co., Ltd., Hespeler, Ont.  
 19 Howard Furnace Co., 371 Yonge St., Toronto.  
 74 Hobart Mfg. Co., The, 149 Church St., Toronto.  
 91 Hydro Electric System, 226 Yonge St., Toronto.  
 52-52A H. E. Gurniture Co., Ltd., Pacific Ave., Milverton, Ont.  
 115 Hamilton Stamp & Stencil Works, Ltd., 57 John St. N., Hamilton, Ont.  
 118-64 International Business Machines Co., Ltd., 300 Campbell Ave.,  
 Toronto.  
 87 Ideal Bedding Co., Ltd., The, 2-24 Jefferson Ave., Toronto.  
 101 Kyle, T. E., 160 Dunn Ave., Toronto.  
 75 K. & S. Tire & Rubber Co., Ltd., Weston, Ont.  
 86 Kindel Bed Co., Ltd., Stratford, Ont.  
 94 Kilgour Davenport Co., Ltd., 44 Osler Ave., Toronto.  
 120B Kasement Skrene Dore Co., 183 Church St., Toronto.  
 51 Laidlaw Bale Tie Co., Stipes Rd., Hamilton, Ont.  
 122A Laidlaw Lumber Co., Ltd., 65 Yonge St., Toronto.  
 95 Lea-Trimble Mfg. Co., 293 King St., W., Toronto.  
 107 Multigraph Sales Ltd., 84-88 Bay St., Toronto.  
 105 Multicolor Sales Co., 359 Yonge St., Toronto.  
 93 Marshall Ventilated Mattress Co., 8-10 Market St., Toronto.  
 81 Majestic Electric Supplies, Ltd., 29 Richmond St. W., Toronto.  
 53 Benjamin Moore & Co., Ltd., Mulock & Lloyd Sts., W., Toronto.  
 83 Morrison Brass Mfg. Co., Ltd., James, 93-97 Adelaide W., Toronto.  
 4 Moore & Co., The D., Hamilton, Ont.  
 36 Moffat Stove Co., Ltd., Dennison Ave., Weston, Ont.  
 16-16A McClary Mfg. Co., 177 King St. W., Toronto.  
 130 McLaughlin, Ltd., The J. J., 145-153 Sherbourne St., Toronto.  
 67 McDonald & Willson, Ltd., 347 Yonge St., Toronto.  
 76A National Mattress Felt & Batting Co., 340 Gerrard St. E. Toronto.  
 65 Nugget Polish Co., Ltd., 54 McMurrich St., Toronto.  
 89 Northern Aluminum Co., Ltd., 158 Sterling Rd., Toronto.  
 46-47-48 National Electric Heating Co., Ltd., 544 Queen St. E. Toronto.

No. of  
Booth.

- 76 Noiseless Typewriter Co., Ltd., 123 Bay St., Toronto.  
56 Northern Electric Co., 131 Simcoe St., Toronto.  
13 Peninsula Stove Co., Fort St., Detroit, Mich.  
35 Pittsburg Water Heating Co., 124 Richmond St. W., Toronto.  
54 Pratt & Lambert Inc., Bridgeburg, Ont.  
113 Pringle, J. A., 64 Richmond St. E., Toronto.  
121 Port Hope Sanitary Mfg. Co., 1012 Royal Bank Bldg., Toronto.  
37 Pease Foundry Co., Ltd., 118 King St. E., Toronto.  
116 Patterson & Heward, 319 King St. W., Toronto.  
82 Peck, Stow & Wilcox Co., Southington, Conn., U.S.A.  
49 Renfrew Electric Products, Renfrew, Ont.  
22 Rudd Mfg. Co., 371 Adelaide St. W., Toronto.  
69A Rubberset Co., Ltd., 3 Sullivan St., Toronto.  
30 Rapid Radiators, Ltd., 196 King St. W., Toronto.  
120A Sims-Till Mfg. Co., Brock Ave., Toronto.  
61 Simms & Co., T. S., 27½ Front St. E., Toronto.  
50 Soren Bros., 545 King St. W., Toronto.  
110 Square D. Co., Ltd., Walkerville, Ont.  
57 Sturgeons, Ltd., 91 Church St., Toronto.  
31-32 Salesbury Electric Co., Ltd., 615 Yonge St., Toronto  
111 Stromberg-Carlson Co., 1051 University Ave., Rochester, N.Y.  
100 Singer Sewing Machine Co., Excelsior Life Bldg., Toronto.  
123 Standard Sanitary Mfg. Co., Ltd., Royce & Lansdowne Ave., Toronto.  
99 Toledo Scale Co., 335 Yonge St., Toronto.  
42 Tilley & Sons, Chas., 90 Richmond St. W., Toronto.  
2 Tudhope Anderson Co., Ltd., Orillia, Ont.  
80A Usona Mfg. Co., Windsor, Ont.  
66 Wiss & Sons Co., J., 193 Spadina Ave., Toronto.  
103 White Sewing Machine Co. of Canada, Guelph, Ont.  
80 Watson Gun Sights, Niagara Falls, Ont.

### TRANSPORTATION BUILDING.

- Aikenhead Hardware, 17 Temperance St.  
Automobile & Supply Co., Ltd., 100 University Ave., Toronto.  
Burd High Compression Ring Co., Rockford, Ill.  
Bregent, A. E., 208 St. Catharines St. E., Montreal, Que.  
Banfield, Wm. A., 120 Adelaide St. W., Toronto.  
Bowser Co., Ltd., S. F., 66-68 Fraser Ave., Toronto.  
Chalmers Motor Car Co.  
Chevrolet Motor Company, Ltd., Oshawa, Ont.  
Conboy Carriage Co., Ltd., Don Rd. & Queen St. E., Toronto.  
Canadian National Carbon Co., Ltd., 265 Adelaide St. W., Toronto.  
Cole Motor Co., 522 Yonge St., Toronto.  
Canadian Briscoe Motor Co., 306 Excelsior Life Bldg., Toronto.  
Canada Motor Car-Co., 557 Yonge St., Toronto.  
Canada Cycle & Motor Co., Weston, Ont.  
Canadian Fairbanks Morse Co., 26 Front St. W., Toronto.  
Cutter & Foster Ltd., 302 Church St., Toronto.  
Canadian Oil Companies, Ltd., 2 Strachan Ave., Toronto.  
Champion Spark Plug Co., Windsor, Ont.  
Chandler Motor Sales, 188 King St. W., Toronto.

Carriage Factories Ltd., Excelsior Life Bldg., Toronto.  
 Du Pcnt Fabrikoid Co., 63 Bay St., Toronto.  
 Dominion Automobile Co., 146 Bay St., Toronto.  
 Dunlop Tire & Rubber Goods Co., 244 Booth Ave., Toronto.  
 Dominion Battery Co., 736 Dundas St. E., Toronto.  
 Dominion Rubber System, Ltd., 1 Front St. E., Toronto.  
 Findeisen & Krapt Mfg. Co., 21st & Rockwell Sts., Chicago, Ill.  
 Fudge Motor Sales, 88 King St. W., Toronto.  
 Ford Motor Co., 672 Dupont St., Toronto.  
 Franklin Motor Co., 619 Yonge St., Toronto.  
 Chas. E. Goad Engineering Co., 105 Bond St., Toronto.  
 Gibbons Motor Car Co., 490 Yonge St., Toronto.  
 Goodrich Co., The B. F., 482 Yonge St., Toronto.  
 Gibson Electric Ltd., 19 Bloor St. E., Toronto.  
 Good-year Tire & Rubber Co., 152 Simcoe St., Toronto.  
 Gutta Percha & Rubber Co., 45 Yonge St., Toronto.  
 Gray Dort Motors Ltd., Chatham, Ont.  
 Hyslop Bros., Ltd., Shuter & Victoria Sts., Toronto.  
 Holden Rubber Co., The J. P., 722 Yonge St., Toronto.  
 Ingledew Specialty Co., Ltd., 304 Jarvis St. N., Hamilton, Ont.  
 Jordan Motor Car Co., Cleveland, Ohio.  
 K. & S. Canadian Tire & Rubber Co., Weston, Ont.  
 Kargo Compound Co., 129 Bay St. W., Toronto.  
 Kipp Co., Ltd., H. M., 447 Yonge St., Toronto.  
 Metropolitan Motors Co., 22 Temperance St., Toronto.  
 Marathon Tire & Rubber Co., St. Catharines, Ont.  
 Maxwell Motor Car Co., Windsor, Ont.  
 McKinnon Industries Ltd., St. Catharines, Ont.  
 McLaughlin Carriage Co., Church & Richmond Sts., Toronto.  
 National Mattress Felt & Batting Co., 340 Gerrard St. E., Toronto.  
 Nash Motor Sales, Ltd., 31 Yonge St., Toronto.  
 Olds Motor Works of Canada, Ltd., Oshawa, Ont.  
 Oak Tire & Rubber Co., Ltd., 19 Dundas St. E., Toronto.  
 Packard Motor Co., 18 Bloor St. E., Toronto.  
 Planet Bicycle Co., 69-71 Queen St. E., Toronto.  
 Prest-O-Lite Co., 110 Elm St., Toronto.  
 Partridge Rubber Co., Guelph, Ont.  
 Phillips & Sons, Kitchener, Ont.  
 Reo Motor Car Co., 593 Yonge St., Toronto.  
 Splittdorf Electric Co., 469 Yonge St., Toronto.  
 Spider Web Anti Glare Co., Stratford, Ont.  
 Stewart Products Service Station, 486 Yonge St., Toronto.  
 Studebaker Corp., Walkerville, Ont.  
 Todd, R. C. & Co., 493 Yonge St., Toronto.  
 United Rubber Mfg. & Reclaiming Co., 1139 Bathurst St., Toronto.  
 Detroit All-Weather Top.  
 U. S. Light & Heat Co., c/o W. H. Cooper & Co., 184 Adelaide St. E.  
 Toronto.  
 Vokes Hardware Co., Ltd., The, 40 Queen St. E., Toronto.  
 Van der Linde Rubber Co., Ltd., 142 Weston Rd., Toronto.  
 Weston Electrical Instrument Co., Newark, N.J.  
 Wolsley Motors Ltd., Avenue Rd., Toronto.  
 Willys Overland Ltd., West Toronto.

## **AEROPLANE HANGARS.**

Automobile & Supply Co., 100 University Ave., Toronto.  
American La France Fire Engine Co., 185 Weston Rd., Toronto.  
Beaver Truck Builders Ltd., Hamilton, Ont.  
Clyde Cars Co., Can., Ltd., 73 Pearl St.  
Chevrolet Motor Co. of Canada, Ltd., Oshawa, Ont.  
Canada Motor Car Co., Yonge & Wellesley Sts., Toronto.  
Commercial Cars, Ltd., 115-119 Dupont St., Toronto.  
Carriage Factories, Ltd., 306 Excelsior Life Bldg., Toronto.  
Dominion Automobile Co., Ltd., 146-150 Bay St., Toronto.  
Ford Motor Car Co., 672 Dupont St., Toronto.  
Four Wheel Drive Auto Co., Kitchener, Ont.  
Goodyear Tire & Rubber Co., The, 152 Simcoe St., Toronto.  
Grace Motors, Ltd., 255 Queen St. E., Toronto.  
Gibbons Motor Car Co., 490 Yonge St., Toronto.  
International Harvester Co. of Canada, Ltd., Hamilton, Ont.  
Imperial Motor Sales Co., Queen and Ossington Ave.  
Lewis Hall Iron Works, Detroit, Mich.  
Master Motor Truck Sales, Hamilton, Ont.  
Maxwell Motor Car Co., Windsor, Ont.  
Motor Sales & Machinery Co., Port Credit, Ont.  
Menard Motor Truck Co., Windsor, Ont.  
Metropolitan Motors, 22 Temperance St.  
Nash Motor Sales Ltd., 31 Yonge St., Toronto.  
National Steel Car Co., Ltd., Hamilton, Ont.  
Olds Motor Works, Oshawa, Ont.  
Ontario Motor Car Co., Ltd., The, 18 Bloor St. E., Toronto.  
Penetang Carriage Co., Ltd., 740 Yonge St., Toronto.  
Reo Motor Car Co., Ltd., Lansing, Mich.  
Swedish Crucible Steel, Windsor.  
White Co., Ltd., 14 Alexander St., Toronto.

## **MACHINERY HALL.**

British Aluminum Co., 265 Adelaide St. W., Toronto.  
Builders Iron Foundry, Providence.  
Bains & Peckover, 98 Esplanade, Toronto.  
Boiler Repair & Grate Bar Co., The, 84 Church St., Toronto.  
Canadian Hauck Burner Co., Port Hope, Ont.  
Cleveland Pneumatic Tool Co., 84 Chestnut St., Toronto.  
Cling Surface Co., 1048 Niagara St., Buffalo, N.Y.  
Consumers Gas Co., Toronto St., Toronto.  
Cowan & Co., Ltd., Galt, Ont.



Chapman Double Ball Bearing Co., The, 347 Sorauren Ave., Toronto.  
 Cole, Geo. W., 2002 Dundas St. W., Toronto.  
 Canada Machinery Corp., Ltd., Galt, Ont.  
 Canadian Ice Machine Co., Ltd., 82 Chestnut St., Toronto.  
 Climax Baler Co., Hamilton, Ont.  
 Canadian Kron Scale Co., Montreal.  
 Clemens Electrical Corp., 197 King Williams St., Hamilton, Ont.  
 Davis Bournoville Co., Jersey City, N.Y.  
 Deloro Smelting & Refining Co., Ltd., Deioro, Ont.  
 Davidson Mfg. Co., The Thos., 120 Duke St., Toronto.  
 Dunlop Tire & Rubber Goods, 244 Booth Ave., Toronto.  
 Dominion Belting Co., Ltd., Sherman Ave. N., Hamilton, Ont.  
 Dodge Mfg. Co., Ltd., Pelham Ave., Toronto.  
 Elliott Woodworker Co., 111 Adelaide W., Toronto.  
 Globe Engineering Co., Hamilton.  
 Goodyear Tire & Rubber Co. of Canada, Ltd., 152 Simcoe St., Toronto.  
 Garlock-Walker Machinery Co., Ltd., 32-34 Front St. W., Toronto.  
 Hali & Sons, John H., Brantford, Ont.  
 Hoyt Metal Co., 356 Eastern Ave., Toronto.  
 International Chemical Co., 44 Lombard St., Toronto.  
 Jones & Moore Electric Co., 296 Adelaide St. W., Toronto.  
 L'Air Liquide Society, 16 Boler St., Toronto.  
 Lyman Tube & Supply Co., Ltd., 33 Melinda St., Toronto.  
 Lincoln Electric Co. of Canada, 1109 Temple Bldg., Toronto.  
 McLaren Co., The D. K., 351 St. James St., Montreal, Que.  
 Northern Equipment Co., Erie, Pa., U.S.A.  
 Prest-O-Lite Co. of Canada, Ltd., 110 Elm St., Toronto.  
 Pullian Wipers & Waste Co., E., 20 Maud St., Toronto.  
 Perfect Machine Co., Ltd., Main St., Galt, Ont.  
 Pratt & Whitney Co., Dundas, Ont.  
 Small Bros., Dunham, P.O., Que.  
 Sexton, W. R., 127 D'Arcy St., Toronto.  
 United Shoe Machinery Co. of Canada, 90 ... St. W., Toronto.  
 Wayne Forge & Machinery Co., 193 Adelaide St. W., Toronto.  
 Williams Machinery Co., Ltd., The A. ... St. W., Toronto.

#### FOUNDRIES.

Army and Navy Veterans of ... Bldg., Toronto.  
 Advance Rumely Thresher Co., ... rte, Indiana, U.S.A.  
 Birdsall Mfg. Co., South Bend, ... U.S.A.  
 Blatchford Calf Meal Co., ... Waukegan, Ill.  
 Bellingham H. P., 95 King ... Toronto.  
 Bell Engine & Thresher Co., The Robt., Seaforth, Ont.

Bateman-Wilkinson Co., Ltd., Symington Ave., Toronto.  
 Bishopric Wall Board Co., Ltd., 529 Bank St., Ottawa, Ont.  
 Blissell Co., Ltd., The T. E., Elora, Ont.  
 Brantford Roofing Co., Ltd., Brantford, Ont.  
 Fletcher Bradley, 28 Market St., Ottawa, Ont.  
 Bailey & Son, J. F., Gal. Ont.  
 Cashman Motor Works, Can., Winnipeg, Can.  
 Cooke Metal Wheel Co., The, Orillia, Ont.  
 Cane Mola Ltd., of Canada, 118 St. Paul St. W., Montreal, Que.  
 Canadian Feed Manufacturing Co., 501 Board of Trade Bldg., Toronto.  
 Canada Plaster Board Co., Ltd., 83 Colborne St., Brantford, Ont.  
 Chase Tractor Co., 912 C.P.R. Bldg., Toronto.  
 Cleveland Tractor Co., Cleveland, Ohio.  
 Cockshutt Plow Co., Brantford, Ont.  
 Clay Products Agency Ltd., 8 Colborne St., Toronto.  
 Caldwell Feed & Cereal Co., Ltd., The Grandas, Ont.  
 Canada Oil Gas Heater, Ltd., 1 Adelaide  
 Canadian Fairbanks Morse Co., 6 Front St. W., Toronto.  
 Cowell, F. A., 2022 Dufferin St., Toronto (also Heights Poultry Supply.)  
 Dere Mfg. Co., The John, Welland, Ont.  
 DeLaval Co., Ltd., The, Peterborough, Ont.  
 Domestic Engineering Co., London, Ohio.  
 Emplre Tractor Co., Windsor, Ont.  
 Farmers Silo Company, Brantford, Ont.  
 Ford Motor Co., 672 Dufferin St., Toronto.  
 Fisher, A. D., 43 Britain St., Toronto.  
 Grace Motors Ltd., 255 Queen St. E., Toronto.  
 Great War Veterans of Can.  
 Grand Army of Canada, Toronto, Ont.  
 Granite Concrete Block, 832 Weston Rd., Toronto.  
 Goodison Thresher, The John, Sarnia, Ont.  
 Gould, Shapley & Co., Ltd., Brantford, Ont.  
 Gillson Mfg. Co., Ltd., Brantford, Ont.  
 General Ordnance Co., 2-W. 43rd St., New York, U.S.A.  
 Hemme, August F., Dublin, Ont.  
 Hoag Oil Engine Co., Ltd., Brantford, Ont.  
 Hamilton-Cleveland Co., 18 Park St. S., Hamilton, Ont.  
 International Harvester Co. of Canada, Hamilton, Ont.  
 Ideal Power Lawn Mower Co., Lansing, Mich.  
 Imperial Oil Ltd., 50 Church St., Toronto.  
 Knight Metal Products, Ltd., 119 Adelaide St. W., Toronto.  
 Kaustine Co., Ltd., 858 Dupont St., Toronto.  
 Lister & Co., Ltd., R. A., 58-60 Stewart St., Toronto.  
 London Concrete Machinery Co., London, Ont.  
 Massey Harris Co., Ltd., Toronto, Ont.

Metal Shingle & Siding Co., Ltd., Preston, Ont.  
Monarch Tractors Ltd., Brantford, Ont.  
Maedonald Thresher Co., Stratford, Ont.  
Map Advertising Co., Ltd., 611 C.P.R. Bldg., Toronto.  
Metallic Roofing Co., The, Corner King & Dufferin St., Toronto.  
National Fire Proofing Co. of Canada, 601 Dominion Bank Bldg., Toronto.  
Northern Electric Co., Ltd., 131 Simcoe St., Toronto.  
Nukel Fuel Co., 88 Bay St., Toronto.  
Nicholson Lumber Co., Ltd., Burlington.  
Oriole Phonograph Co., 58 Wellington St., Toronto.  
Oliver Chilled Plow Works, South Bend, Ind., U.S.A.  
Orillia Tractors, Orillia.  
Ontario Wind Engine & Pump Co., Liberty & Atlantic Ave., Toronto.  
Petrie Mfg. Co., Hamilton, Ont.  
Paramount Phonograph & Record Co., 200-206 Papineau Ave., Montreal,  
Quebec.  
Pyke Motor & Yacht Co., 374 Notre Dame St., Montreal, Que.  
Pike Co., Ltd., The D., 123 King St. E., Toronto.  
Parke, Davis & Co., Walkerville, Ont.  
Pike, W. E., 1468 Queen St. W., Toronto.  
Renfrew Machinery Co., Renfrew, Ont.  
Spramotor Co., 68 King St., London, Ont.  
Sawyer Massey Co., Ltd., Hamilton, Ont.  
Spiltdorf Electric Co., 469 Yonge St., Toronto.  
Turner & Sons, Ltd., J. J., 280 George St., Peterborough, Ont.  
Taylor, T., 475 Yonge St., Toronto.  
Waterloo Mfg. Co., Ltd., Waterloo, Ont.  
White & Sons Co., The George, London, Ont.  
Willys-Overland Ltd., 206 Weston Rd., Toronto.  
Wettlauffer Bros., 178 Spadina Ave., Toronto.  
H. A. Willey, 2 Marjorie St., Toronto.  
Zenoleum Products, Hamilton, Ont.

#### DAIRY BUILDING.

Guins Ltd., West Toronto.  
Davies Co., Ltd., Wm., 521 Front St. E., Toronto.  
Harris Abattoir Co., Ltd., St. Clair Ave. W., Toronto.  
Swift Canadian Co., Union Stock Yards, Toronto.

#### HORTICULTURAL BUILDING.

The Endean Nurseries, Richmond Hill, Ont.  
Wm. Rennie Co., Ltd., Toronto.

The Sheridan Nurseries.

Steele Briggs Seed Co., Ltd., 137 King St. E.

Stone & Wellington. 49 Wellington St., Toronto.

T. A. Simmonds, Ltd., King St. E.

E. D. Smith & Son, Winona, Ont.

Lord & Burnham Co., Ltd., of Canada, St. Catharines, Ont.

#### East Wing.

Montagnes & Co., I., Ryrie Bldg., Toronto.

Columbia Graphophone Co., 54-56 Wellington St. W., Toronto.

Berliner Gramophone Co., Montreal, Que.

Starr Co. of Canada, London, Ont.

Phonola Co. of Canada, Kitchener, Ont.

Edison Phonographs, 145 Yonge St., Toronto.

Pathe Freres Phonograph Co., 6 Clifford St., Toronto.

McLagan Furniture Co., The Geo., Stratford, Ont.

#### POULTRY BUILDING.

Model Incubator Co., 196 River St., Toronto.

Chisolm Milling Co., Foot of Jarvis St., Toronto.

#### WOMEN'S BUILDING.

Williams Art Importing Co., 499 College St., Toronto.

#### ACCESSORIES—AEROPLANE HANGARS.

A. D. F. Co., 12 Millstone Lane, Toronto.

Acla Chemical Co., 26 Queen St. E., Toronto.

Adjustable Dress Form Co., 14 Millstone Lane, Toronto.

Armoroid Co., 4 Morley Ave., Toronto.

Battery Service & Sales Co., Ltd., Hamilton, Ont.

Brown, I. K., P.O. Box 728, Midland, Ont.

Canada Steering Wheel, 56 Imperial Bank Bldg., Toronto.

Canadian Steel & Brass Co., 506 Lumsden Bldg., Toronto.

Dayton Rubber Co., Dayton, Ohio.

Day Plate Co., 126-8 Garden Ave., Toronto.

Dean Gages, L., 204 Beverley St., Toronto.

Graham, Ira L., 41 LaBelle Bldg., Windsor, Ont.

Gates Rubber Co., c/o Imperial Tire Co., 569 Yonge St., Toronto.

Hamilton Whip Co., Hamilton, Ont.

Hercules Rubber Co., Brampton, Ont.

Imperial Tire Co., 569 Yonge St., Toronto.  
Lawes, Charles A. E., King Edward Hotel, Toronto.  
Machine & Stamping Co., Ltd., 1209 King St. W., Toronto.  
Monarch Carburetor Co., c/o J. R. Calderwood, 36 Gloucester St. Toronto.  
Motor Sundries, Ltd., Foy Bldg., City.  
McIntyre & McNamara, 403 Ryrie Bldg., Toronto.  
No-Knocks Carbon Destroyer Co., 102 Richmond St. W., Toronto.  
National Mileometer Co., c/o J. F. M. Stewart, McKinnon Bldg., Toronto.  
Shirley, E. W., & R. D. Milne, 152 Bay St., Toronto.  
Sills, B. H., 150 Bay St., Toronto.  
Simplicity Sales Co., Ltd., 170 King St. W., Toronto.  
Wilson Auto Specialties Co., Hamilton, Ont.  
Walker-Vallance Ltd., 131 King St. W., Hamilton, Ont.

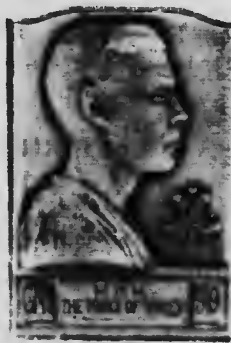

**1919 Medals for this Exhibition**

Manufactured by

**RODEN BROS., Ltd. - Toronto**

---

We manufacture and supply the finest quality of medals procurable.

# Days of Judging

## HORSES.

Start Wednesday or Thursday of first week and continue until Sept. 5th.

## CATTLE.

Beef Classes, Fat—Saturday, August 30th. Shorthorns, Monday, September 1st. Herefords, Aberdeen-Angus, Galloways—Tuesday, September 2nd. Dairy Classes, bulis and non-milking females—Thursday, August 28th. Milking Cows—Friday, August 29th.

## SHEEP.

Leicesters and Oxfords—Thursday, August 28th. Cotswolds and Shropshires—Friday, August 29th. Southdowns, Dorsets, Lincolns, and Hampshires—Saturday, August 30th.

## SWINE.

Friday and Saturday, August 29th and 30th.

## DAIRY PRODUCTS.

Wednesday, August 27th.

## BUTTER-MAKING.

Section 1—Thursday, Friday and Saturday, August 28th, August 29th and August 30th, from 2 to 4 p.m. Section 2—Wednesday, Thursday and Friday, September 3rd, 4th and 5th, beginning at 2 p.m. Section 3—Free-for-all, Tuesday, September 2nd, 10.30 a.m. and 2 p.m.

## POULTRY AND PET STOCK.

Friday, August 29th, at 8.30 a.m.

## DOGS.

Monday, September 1st, 1 p.m., to Wednesday, September 3rd.

## CATS.

Tuesday, August 26th, 1 p.m.

## WOMEN'S AND CHILDREN'S WORK.

Commences Friday, August 29th.

## EDUCATIONAL EXHIBITS.

Monday, August 25th.

## GRAIN, VEGETABLES, Etc.

Wednesday, August 27th.

## AMATEUR ARTS, PHOTOGRAPHY, Etc.

Wednesday, August 27th.

## NATURAL HISTORY.

Wednesday, August 27th.

# Detail for Judging of Horses

Exhibitors will govern themselves by this schedule and have their horses in place for judging at the time stated.

Horses not in place at the time stated will be disqualified.

All Prize Winners must take part in the final parade in front of the Grand Stand on Friday, September 5th at 3 p.m.

## BREEDING CLASSES

(Breeders' Ring)

WEDNESDAY, AUGUST 27th.

### PONIES.

Class.	Time.
150	2.30—Stallion, 12 hands and under.
151	2.35—Stallion, over 12 hands and under 13 hands.
152	2.40—Stallion, over 13 hands and under 14 hands.
153	2.45—Filly, 3 years and over, 12 hands and under.
155	2.50—Filly, 3 years and over, 12 hands and up to 13 hands.
156	3.00—Filly, 3 years and over, 13 hands and up to 14 hands.
157	3.10—Filly, 1 year.
158	3.15—Filly or gelding, under 3 years, 14 hands and under.
162	3.20—Foal of 1919.
163	3.25—Mare with 2 progeny.
164	3.25—Best Stallion.
165	3.30—Best Mare.
166	3.30—Welsh Pony, Stallion.
167	3.30—Welsh Pony, Mare.
168	3.40—Shetland Pony, Stallion.
169	3.40—Shetland Pony, Mare.

THURSDAY, AUGUST 28th.

### HACKNEYS.

Class.	Time.
8	1.30—Stallion, 4 years old and over.
9	1.45—Stallion, 3 years old and over.
10	1.50—Stallion, 2 years old and over.
11	1.55—Stallion, one year old and over.
12	2.00—Filly, 3 years old and over.
13	2.10—Filly, 2 years old and over.
14	2.20—Filly, 1 year old and over.
15	2.40—Yeld. Mare.
16	2.50—Brood Mare and foal.
18	3.10—Foal of 1919.
17	3.20—Two animals, progeny of one mare.
19	3.50—Best Stallion, any age.
20	4.00—Best Mare, any age.

Class	Time.
21	4.10—Best string of five.
22	4.30—Best Mare, 14 hands 1 and under.
23	4.30—Best Mare, over 14 hands 1 inch.
24	4.50—Best Stallion, 14 hands 1 and under.
25	4.50—Best Stallion, over 14 hands 1 inch.
26	5.00—Best Stallion.
27	5.00—Best Mare.

FRIDAY, AUGUST 29th.

**STANDARD BREDS.**

Class.	Time.
28	2.00—Stallions, 4 years and over (trotter).
29	2.30—Stallions, 4 years and over (pacer).
30	2.45—Stallions, 3 years.
31	2.55—Stallions, 2 years.
32	3.05—Stallions, 1 year.
33	3.20—Yeld. Mare.
34	3.30—Filly, 3 years.
35	3.40—Filly, 2 years.
36	3.50—Filly, 1 year.
37	4.00—Brood Mare and foal.
38	4.15—Foal of 1919.
39	4.30—Best Stallion, any age.
40	4.30—Best Mare, any age.
41	4.45—Best string of five.

SATURDAY, AUGUST 30th.

**ROADSTER.**

Class.	Time.
42	2.00—Filly or Gelding, 3 years old.
43	2.15—Filly or Gelding, 2 years old.
44	2.30—Filly or Gelding, 1 year old.
45	2.50—Brood Mare and foal.
46	3.00—Foal of 1919.
47	3.10—Best Mare, any age.

SATURDAY, AUGUST 30th.

**CARRIAGE.**

Class	Time.
49	3.20—Filly or Gelding, 3 years old.
50	3.40—Filly or Gelding, 2 years old.
51	3.50—Filly or Gelding, 1 year old.
52	4.00—Brood Mare and foal.
53	4.05—Foal of 1919.
54	4.10—Best Mare, any age.
	4.20—Remount Classes B and C.



MONDAY, SEPTEMBER 1st.

**CLYDESDALES.**

Class.	Time.
60	1.30—Stallion, 4 years and over.
61	1.50—Stallion, 4 years and over (Importers excluded).
62	2.00—Stallion, 3 years.
63	2.10—Stallion, 2 years.
64	2.25—Stallion, 1 year.
65	2.40—Filly, 3 years.
66	2.50—Filly, 2 years.
67	3.00—Filly, 1 year.
68	3.10—Brood Mare and foal.
70	3.20—Foal of 1919.
69	3.35—Yeld. Mare, any age.
71	3.50—Two animals, progeny of one mare.
72	4.00—Three animals, under 2 years, get of one sire.
73	4.10—Best Stallion, any age.
74	4.20—Best Mare, any age.
75	4.30—Best string of five.

TUESDAY, SEPTEMBER 2nd.

**PERCHERONS.**

Class.	Time.
100	1.30—Stallion, 4 years old and over.
101	2.10—Stallion, 3 years old.
102	2.20—Stallion, 2 years old.
103	2.30—Stallion, 1 year old.
104	2.50—Filly, 3 years old.
105	3.00—Filly, 2 years old.
106	3.20—Filly, 1 year old.
107	3.30—Brood Mare and foal.
109	4.00—Foal of 1919.
108	4.25—Yeld. Mare.
110	4.40—Mare and 2 progeny.
111	5.00—Best Stallion.
112	5.10—Best Mare.
113	5.20—Best string of five.
	5.20—Percheron Specials.

WEDNESDAY, SEPTEMBER 3rd.

**SHIRES.**

Class.	Time.
82	1.30—Stallion, 4 years and over.
83	1.40—Stallion, 3 years.
84	1.50—Stallion, 2 years.
85	1.55—Stallion, 1 year.
86	2.00—Filly, 3 years.
89	2.10—Brood Mare and foal.
91	2.20—Foal of 1919.
90	2.30—Yeld. Mare.
92	2.35—Mare and 2 progeny.
93	2.40—Best Stallion, any age.

Class.	Time.
94	2.50—Best Mare; any age.
95	3.00—Best string of five.
96	3.00—Special, by Canadian Shire Horse Society.
	3.00—Special, by English Shire Horse Society.

### HEAVY DRAUGHT.

Class.	Time.
120	3.10—Stallion, 3 years old and over.
121	3.25—Stallion, 2 years old.
122	3.40—Stallion, 1 year old.
123	3.50—Filly, 3 years old.
124	4.00—Filly, 2 years old.
125	4.15—Filly, 1 year old.
126	4.30—Mares, 4 years (Farmers only).
127	4.40—Brood Mare and foal.
128	4.50—Foal of 1919.
129	5.00—Mare and 2 progeny.
130	5.05—Best Stallion, any age.
131	5.10—Best Mare, any age.
	5.20—Classes 76 to 81, Specials, by Clydesdale Association.

### ANMER SPECIALS.

Class.	Time.
1	3.30—Two-year-old Gelding or Mare.
2	3.40—Three-year-old Gelding or Mare.
3	4.00—Yearling, Colt or Filly.

### THOROUGHBREDS.

Class.	Time.
4	4.00—Stallion, 3 years and over.
5	4.10—Brood Mare and foal.
7	4.20—Foal of 1919.
6	4.30—Yearling, Colt or Filly.

THURSDAY, SEPTEMBER 4th.

### GENERAL PURPOSE.

Class.	Time.
136	2.00—Filly or Gelding, 3 years old.
137	2.10—Filly or Gelding, 2 years old.
138	2.20—Filly or Gelding, 1 year old.
139	2.30—Brood Mare and foal.
140	2.35—Foal of 1919.
141	2.40—Best Mare, any age.

### HEAVY DRAUGHT, CLYDESDALES, PERCHERONS AND GENERAL PURPOSE. (In Harness).

Class.	Time.
204	2.50—Heavy Draught, Single.
205	3.10—Heavy Draught, Team.
206	3.20—Clydesdale, Single.
207	3.40—Clydesdale, Team.
208	4.00—Percheron, Single.
209	4.15—Percheron, Team.
210	4.30—General Purpose, Single.
211	4.50—General Purpose, Team.

# HARNESS CLASSES

THURSDAY, AUGUST 28th.

## PONIES.

### Main Ring.

Class.	Time.
240	2.00—Single, 12 hands and under.
244	2.15—Pairs, over 12 and under 13 hands.
251	2.20—Boy Rider.
241	2.35—Single, over 12 and under 13 hands.
243	2.50—Pairs, 12 hands and under.
253	3.00—Children's Turnout.
246	3.20—Single, 13 hands up to 14 hands.
247	3.35—Single, Saddle, under 13 hands.
245	3.50—Pairs, over 13 hands and up to 14 hands.
252	4.00—Girl Rider.
242	4.15—Single, over 13 hands and up to 14 hands.
254	4.30—Cob Class.
248	4.40—Best Harness Pony.
249	4.50—Best Saddle Pony.
250	5.00—Best Pony.

## HORSES.

FRIDAY, AUGUST 29th.

### Main Ring.

Class.	Time.
175	1.30—Novice, 15 hands 2 inches and over.
178	1.50—Single Trotter, 15 hands 2 inches and over.
176	2.15—Novice, under 15 hands 2 inches.
194	2.35—Runabout.
177	2.55—Novice pairs.
212	3.15—Saddle Horse, 140 to 165 pounds.
197	3.35—Harness Tandem.
227	4.00—Hunters, best performance.

SATURDAY, AUGUST 30th.

### Main Ring.

Class.	Time.
184	1.30—Best Standard Bred Stallion, any age.
185	1.45—Best Standard Bred Stallion, 3 years old or under.
186	1.55—Best Standard Bred Mare or Gelding, any age.
187	2.15—Best Standard Bred Mare or Gelding, 3 years old or under.
188	2.25—Carriage Gelding or Mare, 16 hands and over.
193	2.45—Pairs, 15 hands 2 inches and under.
216	3.00—Pairs, Saddle Horses.
196	3.20—Four-in-hands.
220	3.40—Green Hunters, light weight.
221	3.40—Green Hunters, middle weight.
222	3.40—Green Hunters, heavy weight.

MONDAY, SEPTEMBER 1st.

Main Ring.

Class.	Time.
192	1.40—Pairs, 15 hands 2 inches and over.
170	2.00—Commercial Class, Butchers.
171	2.15—Commercial Class, Grocers.
172	2.30—Commercial Class, Draymen.
174	2.45—Commercial Class, Miscellaneous.
201	3.00—Single High Steppers, under 15 hands 2 inches.
213	3.20—Saddle Horse.
223	3.40—Qualified Hunters, light weight.
224	3.40—Qualified Hunters, middle weight.
225	3.40—Qualified Hunters, heavy weight.

TUESDAY, SEPTEMBER 2nd.

Main Ring.

Class.	Time.
183	2.00—Single Pacer, under 15 hands 2 inches.
180	2.15—Pairs, Trotters, 15 hands 2 inches and over.
214	2.30—Saddle Horse, 190 pounds or over.
215	2.45—Ladies' Saddle Horse.
189	3.15—Carriage, Single, 15 hands 2 inches and under 16 hands.
191	3.35—Carriage, Single, 15 hands 2 inches and under 15 hands.
228	3.50—Pen Jump.

WEDNESDAY, SEPTEMBER 3rd.

Main Ring.

Class.	Time.
181	2.00—Roadster, Pairs, Trotters, under 15 hands 2 inches.
190	2.20—Carriage, Single, 15 hands and under 15 hands 2 inches.
203	2.40—Stallion, high stepper.
217	3.00—Combination, harness and saddle.
218	3.30—Champion Saddle Horse.
230	3.45—Champion Hunter, light weight.
231	3.45—Champion Hunter, middle weight.
232	3.45—Champion Hunter, heavy weight.
219	4.00—Three-year-old Saddle Horse.

THURSDAY, SEPTEMBER 4th.

Main Ring.

Class.	Time.
200	2.00—Single High Stepper.
179	2.20—Single Roadster, Trotter, under 15 hands 2 inches.
202	2.50—High Stepper, Pairs.
182	3.10—Single, Pacer, 15 hands 2 inches and over.
229	3.20—Hunt Teams.
226	3.40—High Jump.

# HORSES

## REMOUNTS.

Condition.—Geldings or mares. Age 6 to 10 years, to be shown in halter. Unmanageable or vicious horses, cribbers, wind suckers, parrot mouthed or undershot horses or with capped elbows, signs of brushing, damaged knees, speedy cutting or injured or deficient teeth, not eligible. Soundness of wind, eyes and limbs absolutely essential.

### Class "A."

**Heavy Artillery.**—Weight not less than 1,500 pounds; height not exceeding 16 hands 1 in. Active, short-backed and well ribbed up.

**1st Prize, \$25.00; 2nd Prize, \$15.00; 3rd Prize, \$10.00.**

Cat. No.

- 1 Crow & Murray, 637 Yonge Street.
- 2 Albert Hewson, Malton.—Jess; brown; foaled 1911.
- 3 George C. Cheyne, Malton.—Craig; brown; breeder, exhibitor.

### Class "B."

**Field Artillery.**—Weight, between 1,200 and 1,300 lbs. Height, 15.2 to 16 hands. Age, 6 to 10 years. Wide, deep, short-legged, short-backed, active. Plenty of bone and as little hair on legs as possible.

**1st Prize, \$25.00; 2nd Prize, \$15.00; 3rd Prize, \$10.00.**

- 4 Wm. L. MacKay, Todmorden.—Baby; bay, 15.2; foaled, 1912; breeder, exhibitor; sire, Procession; dam, Bonny Bird.
- 5 Wm. L. MacKay, Todmorden.—Prince; chestnut, 15.3; foaled, 1913; breeder, exhibitor; sire, Procession; dam, Bonny Bird.
- 6 Charles Gilbert, 341 College Street.—Babe; roan, 16; foaled 1914.
- 7 Crow & Murray, 637 Yonge Street.

### Class "C."

**Cavalry.**—Should be up to carrying 210 lbs. Height, 15.2 to 16 hands. Quiet to ride—good action. Well placed shoulders, short-backed. Well ribbed up, plenty of clean, flat bone.

**1st Prize, \$25.00; 2nd Prize, \$15.00; 3rd Prize, \$10.00.**

- 8 Wm. L. MacKay, Todmorden.—Crow: bay, 16; foaled 1912; breeder, exhibitor; sire, Procession; dam, Bonnie Bird.
- 9 James Tilt, Brampton, R.R. No. 6.—Nettie; bay, 15.3; breeder, exhibitor; sire, Killiwick Lairway; dam, Maud.
- 10 Crow & Murray, 637 Yonge Street.

## BREEDING CLASSES.

Horses Competing in the Breeding Classes cannot compete in the Harness Classes unless otherwise specified.

### Anmer Special.

Stallions competing must be standing for public service in the Dominion of Canada.

Presented by the Canadian Thoroughbred Horse Society (T. J. Macabe, Secretary), as an encouragement to farmers and breeders to use the Thoroughbred Stallion, as the best sire to produce from half-bred mares with strength and substance, a type of horse best suited as a hunter or saddle horse, or for army remount service.

Stallion to be registered in Canadian Thoroughbred Horse Society Stud Book. Certificates from Stallion owner certifying to service must accompany entry. Blank certificates may be obtained from Exhibition Offices.

Cat. No.

**CLASS 1.—Two-year-old Gelding or mare. 1st, \$25; 2nd, \$15; 3rd, \$10.**

- 11 Bater Bros., Oakville.—Grasshopper; bay gelding; foaled, May, 1917; breeder, exhibitor; sire, Anmer.
- 12 Crow & Murray, 637 Yonge Street.—Helen; chestnut; foaled, 1917; sire, Halfling.
- 13 Chas. J. Shore, Gianworth.—Madge; bay; foaled, Aug. 10, 1917; breeder, exhibitor; sire, Ambassador.
- 14 M. Carter, Box 532, Brampton.—Jim; chestnut; foaled, April, 1917; breeder, Nelson Carter.

**CLASS 2.—Three-year-old Gelding or mare. 1st, \$25; 2nd, \$15; 3rd, \$10.**

- 15 Wm. L. MacKay, Todmorden.—Clinker; brown, 15; foaled, 1916; breeder, R. Davies, Todmorden; sire, Armshore; dam, Bedaga.
- 16 Miss Lulu Beggs, 288 Glen Road.—Lady Martinmus; chestnut, 14.3; foaled, July, 1916; breeder, Mr. Robertson, Hamilton; sire, Martinmus; dam, Kentucky.
- 17 George W. Beardmore, Toronto.—Patricia; bay, 16.2; foaled, 1916; sire, Nass Bader.
- 18 Cumberland Stable, 72 Balmoral Avenue.—Plaudling, 1192; chestnut; foaled, 1916; sire, Plaudmore; dam, Better Half.
- 19 R. A. Montgomery, Temple Building.—Bequiet; bay; foaled, 1916; sire, Cricklade.
- 20 Crow & Murray, 637 Yonge Street.
- 21 F. W. Colina, Lavender Stables, Stop 3, Kingston Road.—Minerva, brown, 16; foaled, April, 1916; breeder, Jas. MacFarlane; sire, Halfling; dam, Hildenay.
- 22 F. W. Colina, Lavender Stables, Stop 3, Kingston Road.—Mickey; chestnut, 15.3; foaled, May, 1916; breeder, Jas. MacFarlane; sire, Halfling; dam, Glendale.
- 23 Stuart MacFarlane, 703 Dominion Bank Building.—Keltie, 910; chestnut, 15.1; foaled, May, 1916; breeder, Sir John Hendrie; sire, Charles Edward, 585; dam, Kelpie, 768.
- 24 Stuart MacFarlane, 703 Dominion Bank Building.—Rosyth, 1178; brown, 15; foaled, March, 1916; breeder, Sir John Hendrie; sire, Martinmus, 111; dam, Jan Shore, 745.

**CLASS 3.—Yearling, colt or filly. 1st, \$25; 2nd, \$15; 3rd, \$10.**

Cat. No.

- 25 Bater Bros., Oakville.—Swallow; bay; foaled, May, 1918; breeders, exhibitors; sire, Anmer.
- 26 Jos. H. Doane, 30 Isabella Street.—Bloor, 1063; chestnut, 15; foaled, April 4, 1918; breeder, exhibitor; sire, Plaudmore; dam, Bridoon.
- 27 Chas. J. Shore, Glanworth.—Kate; bay, 15.2; foaled, June 16, 1918; breeder, exhibitor; sire, Marquis.
- 28 Chas. J. Shore, Glanworth.—Watson; bay; foaled, June 12, 1918; breeder, exhibitor; sire, Prince Melrose.
- 29 James Pearson, 707 Confederation Life Building.—J. A. P.; chestnut; breeder, exhibitor; sire, Ben Hodder; dam, Caledon Maid.
- 30 Wm. M. MacKay, Todmorden.—Private Stock; chestnut; foaled, Aug. 22, 1918; breeder, exhibitor; sire, Commodore; dam, Mayflower.
- 31 T. J. Macabe, 9 Toronto Street.—Bonny Mary, 1372; chestnut; foaled, February 22, 1918; breeder, exhibitor; sire Anmer, 874; dam, Mary Zena, 264.
- 32 Crow & Murray, 637 Yonge Street.—Alice Ann, 1375; bay; foaled, 1918; sire, Anmer,—874; dam, Alice K,—1042.

**THOROUGHBRED.**

The Canadian Thoroughbred Horse Society and Canadian Racing Associations contribute the sum of \$200.00 to the following classes as an encouragement to Thoroughbred horse breeding.

**CLASS 4.—Thoroughbred Stallion, 3 years old and over. 1st, \$125; 2nd, \$100; 3rd, \$60; 4th, \$40; 5th, \$30.**

- 33 John J. Meagher, 112 Front Street E., City.—Rockville, 415; chestnut; breeders, S. Stanford & Sons, Amsterdam, N.Y.; sire, Rockton Meddler; dam, Aurlesville.
- 34 James Bovaird & Sons, R.R. No. 3, Brampton.—Astrologer, 823; black, 16; foaled, 1909; breeder, E. F. Clay; sire, Star Shoot (Imp.), vol. 19, p. 31 E; dam, Cremoine, vol. 7, p. 595 A.
- 35 J. C. Fletcher, Newtonbrook.—Knights Differ, 308 (vol. 10 A); bay; foaled, March 15, 1909; breeder, Geo. C. Graddy, Kentucky; sire, Knights of the Thistle (vol. 9); dam, Indifference (vol. 9).
- 36 Wm. L. MacKay, Todmorden.—Commodore, 579; chestnut, 15.3; April 7, 1911; breeders, Parmer, Stone & Co.; sire, Commoner; dam, Nevada.
- 37 Jas. H. Doane, 30 Isabella Street.—Plaudmore, 557; chestnut, 16; foaled, May 3, 1906; breeder, John E. Madden; sire, Plaudit; dam, Manyanita II.
- 38 J. Meagher, cor. George and Front Streets.—Rockville; chestnut, 15.3½; foaled, 1908; breeders, S. Sanford & Sons; sire, Rockton; dam, Aurlesville.
- 39 Crow & Murray, 637 Yonge Street.—Ben Hodder, 770; bay, 16.1; breeder, H. H. Jackson, Jr.; sire, The Commoner; dam, Mountain Mist.

**CLASS 5.—Thoroughbred Brood Mare, with her foal of the same breed by her side. 1st, \$100; 2nd, \$75; 3rd, \$60; 4th, \$40; 5th, \$30.**

- 40 James Bovaird & Sons, R.R. No. 3, Brampton.—Diffident (Imp.), 1068; bay, 16; foaled, May 1912; breeder, E. McKeivitt, Kentucky; sire, Ardoon—vol. 21, p. 561 E; dam, Modest Miss, vol. 20, p. 920 E.

Cat. No.

- 41 J. C. Fletcher, Newtonbrook.—Wish, 516; bay; foaled, 1902; breeder, F. R. Hitchcock, Kentucky; sire, Arder (vol. 16); dam, Wayota (vol. 6).
- 42 J. C. Fletcher, Newtonbrook.—Frou Frou, 233; bay; foaled, 1910; breeder, W. C. Whitney, Kentucky; sire, Meddler (vol. 9); dam, Hypocrite (vol. 9).
- 43 J. C. Fletcher, Newtonbrook.—Pampinea, 859; chestnut; foaled, 1910; breeder, W. S. Payne, Kentucky; sire, Mirta Santa (vol. 18); dam, Ada Dunn (vol. 8).
- 44 J. C. Fletcher, Newtonbrook.—Aprisa, 860; bay; foaled, 1911; breeder, J. O. Keen; sire, Kismet (vol. 17); dam, Elsie L (vol. 8).
- 45 Jas. Kligour, Sunnybrook Farm.—Sainty, 606; foaled, May 2, 1916; breeder, B. Schreiber, Bridgton, Miss.; sire, Deutschland Sub, vol. 9, 23 A; dam, Ohio Belle, vol. 9, 736 A.
- 46 Crow & Murray, Yonge Street—Alice K., 1042; bay, 16; breeder, H. S. Kearney; sire, Prince Hamburg; dam, Pink.
- 47 James Pearson, 707 Confederation Life Building.—Stagger; brown, 16; breeder, Lily Livingston; sire, Bowling Brook; dam, Virginia Reel.

**CLASS 6.—Thoroughbred Yearling, colt or filly. 1st, \$75; 2nd, \$60; 3rd, \$35; 4th, \$20; 5th, \$10.**

30. Wm. L. MacKay, Todmorden; Private Stock; chestnut; foaled, Aug. 22, 1918; breeder, exhibitor; sire, Commodore; dam, Mayflower.
- 48 Harry Stevens, 239 Kenilworth Ave.—Gay Rap, 1034; chestnut; foaled, March 24, 1918; breeder, H. C. Cox, Oakville; sire, Anmer—874—; dam, Gay Dora—1096—.
26. Jas. H. Doane, 30 Isabella St.—Bloor, 1063; entered in Class 3.
29. James Pearson, 707 Confederation Life Bldg.—J.A.P.; Entered in Class 3.
31. T. J. Macabe, 9 Toronto St.—Bonny Mary, 1372; entered in Class 3.
32. Crow & Murray, 637 Yonge St.—Alice Ann, 1375; entered in Class 3.

**CLASS 7.—Thoroughbred Foal of 1919. 1st, \$30; 2nd, \$25; 3rd, \$20; 4th, \$15; 5th, \$10.**

49. James Bovaird & Sons, R. R. No. 3, Brampton.—Chestnut; foaled, 1919; breeder, exhibitor; sire, Prince Hohenlohe, 127 [2]; dam, Diffident [1068].
50. J. C. Fletcher, Newtonbrook.—Brown; foaled, 1919; breeder, H. C. Cox, Oakville; sire, Anmer, 874; dam, Wish, 516.
51. J. C. Fletcher, Newtonbrook.—Brown; foaled, 1919; breeder, J. E. Seagram, Waterloo; sire, Inferno (vol. 9); dam, Frow Frow, 233.
52. J. C. Fletcher, Newtonbrook.—Bay; foaled, 1919; breeder, exhibitor; sire, Anmer, 874; dam, Pampinea, 859.
53. J. C. Fletcher, Newtonbrook.—Bay; foaled, 1919; breeder, exhibitor; sire, Nealon, 680; dam, Aprisa, 860.
54. Jos. Kligour, Sunnybrook Farms, 21 Wellington St. W.—Sir Montague; dam, Saintly.
55. Crow & Murray, 637 Yonge St.—Chestnut; sire, Anmer, 874; dam, Alice K., 1042.
56. James Pearson, 707 Confederation Life Bldg.—Brown; breeder, exhibitor; sire, Anmer, 874; dam, Stagger.



## HACKNEY.

\$50 of the money offered in these classes is given by The Canadian Hackney Horse Society.

Animals entered in Class 15 are eligible to be entered in Classes 188 to 193.

Eligible to be entered in Classes 200 to 203.

### CLASS 8.—Hackney Stallion, 4 years old and over. 1st, \$50; 2nd, \$40; 3rd, \$30; 4th, \$20.

Cat. No.

57. McGregor's Horse Exchange, 17 Hayden St.—Paramount, 311; bay, 15.1; foaled, 1904; breeder, Geo. L. Hewson, Yorkshre, England; sire, Royal Denmark, 8624; dam, Lady Adgethorpe, 15954.
58. James Tilt, Brampton, R. R. No. 6.—Spartan, 509; chestnut, 15.3; foaled, 1905; breeder, Thos. D. Reed, England; sire, Polonius, 4931; dam, Valery, 13158.
59. G. W. McLaughlin & Son, Oshawa.—Mainspring, 721; chestnut, 15.1; foaled, May 7, 1911; breeder, exhibitor; sire, Terrington Cetewayo, 401; dam, Waverley Flora, 440.
60. A. Yeager, Slmcoe.—Overton Prince, 734; bay, 14.1½; sire, Sharplov; dam, Viscountess.
61. Crow & Murray, 637 Yonge St.—Warwick Model, 304; bay, 15.3; breeder, John Conchar, Eng.; sire, Garten Duke of Connaught, 3009; dam, Cynthia, 10804.
62. Graham Bros., Claremont.—Terrington Cetewayo, 401.

### CLASS 9.—Hackney Stallion, 3 years old. 1st, \$30; 2nd, \$20; 3rd, \$10; 4th, \$5.

63. Jos. Telter, Milton West.—Waverley King, 862; brown; foaled, Apr. 11, 1916; breeder, Robt. Belth; sire, Terrington Cetewayo (Imp.), 461 (9568); dam, Lady Papham (Imp.) 309.
64. J. W. Bush, R. R. No. 1, Nanticoke.—Silver Belle, 1277; chestnut, 15.3; foaled, Apr. 11, 1916; breeder, N. Wrigglesworth; sire, Spartan, 509.

### CLASS 10.—Hackney Stallion, 2 years old. 1st, \$30; 2nd, \$20; 3rd, \$10.

65. James Tilt, R. R. No. 6, Brampton.—King Spartan, 867; chestnut, 15.2; foaled, 1917; breeder, exhibitor; sire, Spartan, 509; dam, Miss Derwent, 840.
66. Crow & Murray, 637 Yonge St.—Waverley Merrylegs, 919; chestnut; foaled, 1917; breeder, Robt. Belth; sire, Terrington Cetewayo, 401; dam, Waverley Ophelia, 1014.

### CLASS 11.—Hackney Stallion, 1 year old. 1st, \$30; 2nd, \$20; 3rd, \$10.

67. Le Roy Goff, Glencoe, R. R. No. 3.—Lieutenant, 910; bay; foaled, May 4, 1919; breeder, exhibitor; sire, Burntwood Model, 726; dam, Princess Reka, 728.
68. James Tilt, Brampton, R. R. No. 6.—Spartan Laddie, 895; chestnut; foaled, 1918; breeder, exhibitor; sire, Spartan, 509; dam, Miss Derwent, 840.
69. Crow & Murray, 637 Yonge St.—Waverley Star, 918; chestnut; foaled, 1918; breeder, Robt. Belth; sire, Terrington Cetewayo, 401; dam, Waverley Flora, 440.

**CLASS 12.—Hackney Filly, 3 years old. 1st, \$30; 2nd, \$20; 3rd, \$10; 4th, \$5.**

Cat. No.

70. Gordon G. Brecken, R. R. No. 1, Bronte.—Waverley Rose I, 1336; chestnut; foaled, Apr. 23, 1916; breeder, Robert Belth; sire, Terrington Cetewayo, 401; dam, Waverley Ophella, 1019.
71. W. E. Jewell, R. R. No. 4, Bowmanville.—Lady Jewell, 1201; chestnut; foaled, Apr. 29, 1916; breeder, exhibitor; sire, Terrington Cetewayo, 401; dam, Rosaline.
72. R. T. Chester, Hespeler.—Fashion Laddle's Model, 1352; bay, 15½; foaled, May 17, 1916; breeder, exhibitor; sire, Warwick Model, 304; dam, Crake Fashion, 1351.
73. R. C. Rogerson, Fergus.—Beauty Model, 1275; chestnut; foaled May 27, 1916; breeder, exhibitor; sire, Warwick Model, —304—; dam, Dante Bess, —184.

**CLASS 13.—Hackney Filly, 2 years old. 1st, \$30; 2nd, \$20; 3rd, \$10; 4th, \$5.**

74. W. E. Jewell, R. R. No. 4, Bowmanville.—Terrington Madge, 1254; chestnut; foaled, Apr. 28, 1917; breeder, exhibitor; sire, Terrington Cetewayo, 401; dam, Rosaline, 1199.
75. Le Roy Goff, R. R. No. 3, Glencoe.—Dancing Girl, 1316; chestnut; foaled, May 3, 1917; breeder, Irvin Gimbel; sire, Brookfield Laddle, 579; dam, Lady Eveline.
76. Le Roy Goff, R. R. No. 3, Glencoe.—Lady Aeroplane, 1328; grey; foaled, May 7, 1917; breeder, exhibitor; sire, Paderewski, 727; dam, Princess Reka.
77. G. T. Castator, Weston.—Spartan Queen, 1318; chestnut; foaled, Apr. 22, 1917; breeder, exhibitor; sire, Spartan; dam, Daisy Bartborpe.

**CLASS 14.—Hackney Filly, 1 year old. 1st, \$30; 2nd, \$20; 3rd, \$10; 4th, \$5.**

78. W. E. Jewell, Bowmanville R. R. No. 1.—Terrington Belle, 1305; brown; foaled, April 27, 1918; breeder, exhibitor; sire, Terrington Cetewayo, 401; dam, Rosaline, 1199.
79. Le Roy Goff, R. R. No. 3, Glencoe.—Babe Model, 1317; chestnut; foaled, May 23, 1918; breeder, Irvin Gimbel; sire, Brookfield Laddle, 579; dam, Lady Eveline.
80. Freeman C. Devins, R. R. No. 2, Weston.—Primrose, 1304; chestnut; foaled, June 10, 1918; breeder, James Tilt; sire, Spartan, —509— (10434); dam, Minnie Derwent, —1133.
81. G. W. McLaughlin & Son, Oshawa.—Waverley Bell, 1337; chestnut; foaled, Apr. 29, 1918; breeder, exhibitor; sire, Terrington Cetewayo, 401; dam, Waverley Ophella, 1014.
82. Percy Cowan, Bowmanville.—Tissington Violet, 1346; chestnut; foaled, May 5, 1918; breeder, W. C. Edwards & Co.; sire, Tissington Playmate; dam, Tissington Jeun-tree.
83. Albert Hewson, Malton.—Smylett Countess, 1321; chestnut; foaled, 1918; breeder, C. W. Edwards; sire, Paramount, 311; dam, Smylett Rose, 1133.

**CLASS 15.—Hackney Yeld Mare. 1st, \$30; 2nd, \$20; 3rd, \$10; 4th, \$5.**

Cat. No.

84. J. W. Cunnell, 3 Robert St.—Wild Ruby, 894; chestnut, 15.2; foaled, 1905; breeder, Robt. Jackson, Eng.; sire, Allesbro President, 10927; dam, Bashful Belle, 17999.
85. W. E. Jewell, R. R. No. 4, Bowmanville.—Terrington Doris, 1200; Brown; foaled, May 2, 1915; breeder, exhibitor; sire, Terrington Cetewayo, 401; dam, Rosaline, 1199.
86. James Tilt, R. R. No. 6, Brampton.—Dainty Spartan, 1135; chestnut, 15.3; foaled, 1915; breeder, exhibitor; sire, Spartan, 509; dam, Miss Derwent, 840.
87. Joseph Teifer, Milton West.—Pauline, 1323; brown; foaled, Apr. 27, 1915; breeder, Est. of Wm. Dewar; sire, Warwick Model, 304; dam, Woodland's Queen, 212.
88. G. W. McLaughlin & Son, Oshawa.—Waverley Marlon, 438; chestnut; foaled, 1906; breeder, exhibitor; sire, Royal Denmark, 8624; dam, Lady Ansethorpe, 15954.
89. A. Yeager, Simcoe.—Queen Elseham, 710; chestnut, 15.1; breeder, exhibitor; sire, Bold Elseham; dam, Miss Baker.
90. Crow & Murray, 637 Yonge St.—Dunhill Wild Rose, 673; bay, 15.3; breeder, Wm. Horsley; sire, Rosador, 4964; dam, Scrayingham Nancy, 17912.
91. Crow & Murray, 637 Yonge St.—Daisy Thornton, 1034; chestnut, 16; breeder, Harcourt Blackston; sire, Blanche Surprise, 368; dam, Lark.
92. Crow & Murray, 637 Yonge St.—Princess Patricia, 811; bay, 16; breeder, C. M. Blyth; sire, Warwick Model, 304; dam, Brynhild, 435.
93. Crow & Murray, 637 Yonge St.—Whillsden Maud Mischief, 1322; chestnut, 14.3; foaled, 1915; sire, Beauty's Fashion, 912; dam, Mimbidge Manders, 1329.
94. G. H. Smith, Delhi.—Warwick Best, 781; bay.

**CLASS 16.—Hackney Brood Mare, with her foal of the same breed by her side. 1st, \$40; 2nd, \$30; 3rd, \$20; 4th, \$10.**

95. Gordon G. Brecken, R. R. No. 1, Bronte.—Sunday, 1084; brown; foaled, Apr. 22, 1915; breeder, J. R. Thompson; sire, Warwick, 615; dam, Sun Dance, 81.
96. W. E. Jewell, R. R. No. 4, Bowmanville.—Rosaline, 1199; chestnut; foaled, 1902; breeder, Jno. Makeague; sire, Ganymede, 2076; dam, Primrose Dame, 7282.
97. Le Roy Goff, R. R. No. 3, Glencoe.—Princess Reka, 728; grey; foaled Sept. 25, 1909; breeder, Norman Hill; sire, Warwick Model (Imp.), —304— (8694); dam, Dappled Beauty.
98. Le Roy Goff, R. R. No. 3, Glencoe.—Princess Reta, 729; grey; foaled Oct. 21, 1908; breeder, Norman Hill; sire, Warwick Model (Imp.) 304 (8694); dam, Dappled Beauty.
99. James Tilt, R. R. No. 6, Brampton.—Miss Derwent, 840; chestnut 15.3; foaled, 1911; breeder, exhibitor; sire, Derwent Performer 429; dam, Lady Rosseau.
100. James Tilt, R. R. No. 6, Brampton.—Minnie Derwent, 1133; bay, 15.3; foaled, 1913; breeder, exhibitor; sire, Derwent Performer 429; dam, Lady Rosseau.

Cat. No.

101. Geo. M. Anderson, R. R. No. 2, Guelph.—Play Girl, 1077; bay, 15.2; foaled, May 1, 1914; breeder, J. R. Thompson; sire, Warwick, 615; dam, Playful, 96.
102. Crow & Murray, 637 Yonge St.—Landesborough Madge, 441; chestnut, 15.3; breeder, John Wright, Eng.; sire, His Majesty, 2513; dam, Mona, 11325.
103. R. C. Rogerson, Fergus.—Dante Bess, 784; chestnut; foaled May 10, 1902; breeder, George Clayton; sire, Dante.

**CLASS 17.—Hackney, two animals, progeny of one mare. 1st, \$30; 2nd, \$20; 3rd, \$10; 4th, \$5.**

- 104 W. E. Jewell, Bowmanville, R.R. 4.—Rosaline, 1199 (entered in Class 16).
- 105 Le Roy Goff, R. R. 3, Glencoe.—Dancing Girl, 1316 (entered in Class 13); Babe Model, 1317 (entered in Class 14).
- 106 Le Roy Goff, R.R. 3, Glencoe.—Lady Aeroplane, 1328; Country Kid, 930.
- 107 James Tilt, Brampton, R.R. 6.—Dainty Spartan, 1135; Spartan Laddie, 895.
- 108 James Tilt, Brampton, R.R. 6.—King Spartan, 867; General Spartan.
- 109 I. T. Castator, Weston, Ont.—Spartan Queen; Spartan Beauty.
- 110 R. C. Rogerson, Fergus, Ont.—Beauty Model; Dante Warwick.

**CLASS 18.—Hackney Foal of 1919. 1st, \$20; 2nd, \$15; 3rd, \$10; 4th, \$5.**

- 111 Gordon G. Brecken, R. R. No. 1, Bronte.—Bon Bon; brown; foaled, May 6, 1919; breeder, exhibitor; sire, Spartan, 509; dam, Sunday, 1084.
- 112 W. E. Jewell, R.R. No. 1, Bowmanville.—Terrington Model, 931; bay; foaled, May, 1919; breeder, exhibitor; sire, Terrington Cetewayo, 401; dam, Rosaline, 1199.
- 113 Le Roy Goff, R.R. No. 3, Glencoe.—Candy Kid, 929; chestnut; foaled April 30, 1919; breeder, exhibitor; sire, Burntwood Model, 726; dam, Princess Reta, 729.
- 114 Le Roy Goff, R. R. No. 3, Glencoe.—Country Kid, 930; grey; foaled, May 2, 1919; breeder, exhibitor; sire, Burntwood Model, 726; dam, Princess Reka, 728.
- 115 James Tilt, R.R. No. 6, Brampton.—General Spartan; chestnut; foaled, 1919; breeder, exhibitor; sire, Spartan, 509; dam, Miss Derwent, 840.
- 116 James Tilt, R.R. No. 6, Brampton.—Lady Belle Spartan; chestnut; foaled, 1919; breeder, exhibitor; sire, Spartan, 509; dam, Minnie Spartan, 1133.
- 117 G. M. Anderson, R.R. No. 2, Guelph; Jettie; black; foaled May 28, 1919; breeder, exhibitor; sire, Brookfield Laddie, 579; dam, Play Girl, 1077.
- 118 Crow & Murray, 63 Yonge St.—Foaled, 1919; sire, Terrington Cetewayo; dam, Landesborough Madge, 441.
- 119 G. T. Castator, Weston.—Spartan Beauty, 1349; bay; foaled Jan. 10, 1919; breeder, exhibitor; sire, Spartan, 509; dam, Daisy Borthorpe, 10494.
- 120 R. C. Rogerson, Fergus.—Dante Warwick; bay; foaled, Jan. 15, 1919; sire, Warwick Model, 304; dam, Dante Bess, 784.

**CLASS 19.—Hackney, Best Stallion, any age. \$30 and Silver Medal.**

**CLASS 20.—Hackney, Best Mare, any age. \$30 and Silver Medal.**

**CLASS 21.—Hackney, Best String of Five. Gold Medal.**

**CLASS 22.—Hackney, Best Mare, 14 hands 1 inch and under. Gold Medal.**

Offered by Canadian Hackney Horse Society.

**CLASS 23.—Hackney, Best Mare, over 14 hands 1 inch. Gold Medal.**

Offered by Canadian Hackney Horse Society.

**CLASS 24.—Hackney, Best Stallion, 14 hands 1 inch and under. Gold Medal.**

Offered by Canadian Hackney Horse Society.

**CLASS 25.—Hackney, Best Stallion, over 14 hands 1 inch. Gold Medal.**  
(See rule No. 3.)

Offered by Canadian Hackney Horse Society.

**CLASS 26.—Hackney, Best Stallion. Silver Medal.**

Offered by the English Hackney Horse Society.

**CLASS 27.—Hackney, Best Mare. Silver Medal.**

Offered by the English Hackney Horse Society.

Conditions—Horses competing must be registered in the English Hackney Stud Book.

(Entries included in above.)

### STANDARD BRED.

Animals entered in Class 33 are eligible to be entered in Classes 178 to 183.

**CLASS 28.—Standard Bred Stallion, 4 years and over (trotter). 1st, \$40; 2nd, \$30; 3rd, \$25.**

Cat. No.

121 T. H. Hassard, Markham.—Peter Wilton, 858; chestnut, 16; foaled, 1905; breeder, Patchen Wilks Farm; sire, Peter the Great, 28955; dam, Mazle W., vol. 16, p. 671.

122 L. Fried, R.R. No. 1, New Dundee.—Black Joe, 1675; black, 15.3; foaled May 26, 1910; breeder, E. W. Hughes, Tillsonburg; sire, General Worth, 1075; dam, Patricia, 1674.

123 J. J. Wolfe, Cooksville.—Erindale Posey, 1648; brown, 15.1½; foaled, April 27, 1908; breeder, exhibitor; sire, Jud Posey, 42479 A, T. R.; dam, Annie of Erindale, vol. 17, p. 649.

124 Graham Bros., Claremont.—Judge Parker, 48851; brown; foaled, 1902; sire, Jay McGregor, 3692; dam, Paronello.

125 S. J. S. Anderson Agent, 73 Boon Avenue.—Harry Lee; bay, 15.¾.

Cat. No.

- 126 Wm. Pears, Box 188 West Toronto.—Lord Regent, 1413; brown, 16; foaled, 1912; breeder, R. F. Massie; sire, Lord Beachly, 983; dam, Regent Girl, 1440.
- 127 C. A. Burns, 88 Queens Park Avenue.—Chilcoote, 1365; chestnut, 16; foaled, 1912; breeder, Walnut Hall Farm; sire, San Francisco, 48173; dam, Chimes Girl.
- 128 Crow & Murray, 637 Yonge Street.—Eurt Axworthy, 1845; chestnut; foaled, 1909; breeder, Scottdale Farm, East Syracuse, N.Y.; sire, Dale Axworthy, 37502; dam, Erin, vol. 12, p. 391 A, T. R.
- 129 Crow & Murray 637 Yonge Street.—Billie McKerron, 1757; brown; foaled, 1913; breeder, Robt. Davies; sire, Jack McKerron, 372; dam, Lorenzo Belle, 1756.

**CLASS 29.—Standard Bred Stallion, 4 years and over (pacer). 1st, \$40; 2nd, \$30; 3rd, \$25.**

- 130 Paterson Bros., Horse Haven Stock Farm, Agincourt.—Bob. McKerron, 1594; bay; foaled, 1914; breeders, exhibitors; sire, Jack McKerron, dam, Viola E.
- 131 Michael Kreh, New Hamburg.—Pilot Nell; black; foaled, 1913; breeder, Cruickston Stock Farm; sire, Bingen Pilot, 2780; dam, Abnell, vol. 13, p. 60163.
- 132 Cruickston Stock Farm, Gait.—Jim Todd, 610; bay, 15.2; breeder, exhibitor; dam, Todd; sire, Baroness Helena.

**CLASS 30.—Standard Bred Stallion, 3 years. 1st, \$30; 2nd, \$20; 3rd, \$10.**

- 133 D. Douglas & Sons, R. R. No. 4, Mitchell.—Flashlight, 0143; brown; foaled, June 17, 1916; breeders, exhibitors; sire, Mitre Bearer, 709; dam, Topsy Pointer, 070.
- 134 T. Cowan, Orono.—Blissie Bingen, 2182; bay, 15 $\frac{1}{4}$ ; foaled, 1916; breeder, Goodison; sire, Bingen Pilot, 40027; dam, Irene G. McGregor, 81234.
- 135 Ira A. Mabee, Aylmer.—Euxino, —2986—, 64037; grey, 15; foaled, 1916; breeders, Cruickston Stock Farm; sire, Jim Todd, 48162; dam, Miss Euxine, Vol. XX, 21255.
- 773 James Essery, Exeter.—The Substance; bay; foaled, 1916; breeder, W. L. Brown, Delevan, Ill.; sire, The Exponent.

**CLASS 31.—Standard Bred Stallion, 2 years. 1st, \$30; 2nd, \$20; 3rd, \$10.**

- 136 Geo. A. Cameron, Alton.—Spier Peter, 2824; black, 15.1 $\frac{1}{2}$ ; foaled, May, 1917; breeder, exhibitor; sire, Spier Simmons, —850—, 52991, A. T. R.; dam, Baroness Peter.—1167—Vol. 20, A. T. R.
- 137 Simon Plewes, Cobocok.—Peter Rhythmic, 2381; bay, 15.1; foaled, May 20, 1917; breeder, exhibitor; sire, Prodigio, 1877—, 63047; dam, Rhythmic Dawn, 1985.

**CLASS 32.—Standard Bred Stallion, 1 year. 1st, \$30; 2nd, \$20; 3rd, \$10.**

- 138 Percy Cowan, Bowmanville.—Vernon Castle, 2943; brown; foaled, April 26, 1918; breeders, Dromore Farm; sire, Sonoma Harvester; dam, Bunker Maid.
- 139 Percy Cowan, Bowmanville.—G. L. Todd, 65566; grey; foaled, May, 1918; breeders, Cookson Stock Farm; sire, Jim Todd; dam, Grace Lambert.

Cat. No.

- 140 Cruickston Stock Farm, Gait.—Vann Todd; black; foaled, 1918; breeders, exhibitors; sire, Jim Todd; dam, Sue Fletcher.  
141 Cruickston Stock Farm, Gait.—Fletcher Todd; grey; foaled, 1918; sire, Jim Todd; dam, Vanity Oro.

**CLASS 33.—Standard Bred Yeld Mare. 1st, \$35; 2nd, \$25; 3rd, \$20; 4th, \$10.**

- 142 H. J. French, 137 Bond St.—Ideal Princess, —677—; chestnut, 15.2; foaled, 1913; breeder, Thos. Patterson; sire, Prince Ideal, 38—, 38306; dam, Viola E, Vol. 16, p. 820, A. T. R.  
143 Chas. J. Shore, Gianworth.—Kentucky Belle, 2682; bay, 15.3; foaled, May, 1915; breeder, Richard Kerr; sire, Wilks, 183—, 43640; dam, Marjory Alexia, Vol. 19, p. 712.  
144 Ira A. Mabee, Aylmer.—Axie, 352; bay, 15.3; foaled, 1909; breeder, R. W. White; sire, Artara, 63—, 69867; dam, Mayvai, Vol. 15, p. 540, A. T. R.

**CLASS 34.—Standard Bred Filly, 3 years. 1st, \$30; 2nd, \$20; 3rd, \$10.**

- 145 Simon Plewes, Coboconk.—Dawn Fast, 2078; bay, 15.2½; foaled, May 2, 1916; breeders, L. E. Brown, Deleva; sire, Trampfast, 47166; dam, Rhythmic Dawn, 1985.  
146 Cruickston Stock Farm, Gait.—Vanity O. Todd; black; foaled, 1916; breeders, exhibitors; sire, Jim Todd; dam, Vanity Oro.

**CLASS 35.—Standard Bred Filly, 2 years. 1st, \$30; 2nd, \$20; 3rd, \$10; 4th, \$5.**

- 147 Paterson Bros., Horse Haven Stock Farm, Agincourt.—Betty Axworthy, 2662; bay, 15.1; foaled, 1917; breeders, exhibitors; sire, Burt Axworthy, —1845, 48981; dam, Iola Arley.  
148 Paterson Bros., Horse Haven Stock Farm, Agincourt.—Princess Axworthy, 2663; chestnut, 15; foaled, 1917; breeders, exhibitors; sire, Burt Axworthy, 48981; dam, Ideal Princess, 677.  
149 Cruickston Stock Farm, Gait.—Princess Sable; black; foaled, 1917; breeders, exhibitors; sire, Oro Wilks; dam, Princess Todd.

**CLASS 36.—Standard Bred Filly, 1 year. 1st, \$30; 2nd, \$20; 3rd, \$10.**

- 150 D. Douglas & Sons, R.R. 4, Mitchell.—Dora Chlmes, 2810; bay; foaled, April 9, 1918; breeders, exhibitors; sire, Mitre Bearer, 709; dam, Sphinxwood Maid, 2470.  
151 Cruickston Stock Farm, Gait, Ont.—Susoro; black; foaled, 1918; breeder, exhibitor; sire, Jim Todd; dam, Susie Oro.

**CLASS 37.—Standard Bred Brood Mare, with her foal of the same breed by her side. 1st, \$40; 2nd, \$30; 3rd, \$20.**

- 152 Hugh W. Russell, R.R. 1, Wingham.—Lady McMartin; bay, 15.2; foaled, 1913; breeder, Harford Ashley; sire, McMartin; dam, Lottie Frasier.  
153 Wm. Pears, Box 188, West Toronto, Ont.—Susan Hall, 851; brown, 15¾; foaled, 1911; breeders, Walnut Hall Farm; sire, Walnut Hall, 31641; dam, Susan Norrie, 899.

Cat. No.

- 1918; 154 Wm. Pears, Box 188, West Toronto, Ont.—Miss Bingen McKerron, 1741; bay, 16; foaled, 1913; breeder, A. Cunningham, Lexington, Ky.; sire, Jack McKerron; dam, Lady Bingen.
- 1918; 155 Simon Plewes, Coboconk, Ont.—Rhythmic Dawn, 1985; bay, 15.2; foaled, 1905; breeder, W. W. Estill; sire, Rhythmic, 41636; dam, Costello, P. 346A.
- 156 Cruickston Stock Farm, Galt, Ont.—Vera Peters; bay; sire, Peter the Great; dam, Carassa.
- 157 Cruickston Stock Farm, Galt, Ont.—Princess Todd; black; sire, Kentucky Todd; dam, Gracie Bingen.

**CLASS 38.—Standard Bred Foal of 1919. 1st, \$20; 2nd, \$15; 3rd, \$10.**

- 158 Hugh W. Russell, R.R. 1, Wingham, Ont.—Jean McGregor; chestnut; foaled July, 1919; breeder, Harford Ashley; sire, Todd McGregor; dam, Lady McMartin.
- 159 Wm. Pears, Box 188, West Toronto, Ont.—Bonnie P.; bay; foaled, 1919; breeder, exhibitor; sire, Bonaday, 1478; dam, Susan Hull, 351.
- 160 Wm. Pears, Box 188, West Toronto, Ont.—Miss Axworthy; bay; foaled, 1919; breeder, A. Cunningham; sire, Burt Axworthy, 48981; dam, Miss Bingen McKerron, 1741.
- 161 Simon Plewes, Coboconk, Ont.—June Axworthy; bay; foaled, June 1, 1919; breeder, exhibitor; sire, Burt Axworthy; dam, Rhythmic Dawn, 1985.
- 162 Cruickston Stock Farm, Galt, Ont.—Vera Peters' Foal; bay; foaled, 1919; breeders, exhibitors; sire, Kentucky Todd; dam, Vera Peters.
- 163 Cruickston Stock Farm, Galt, Ont.—Sire, Oro Wilkes; dam, Princess Todd.

**CLASS 39.—Standard Bred Best Stallion of any age. \$25 and Silver Medal.**

**CLASS 40.—Standard Bred Best Mare of any age. \$25 and Silver Medal.**

**CLASS 41.—Standard Bred, Best String of Five. Gold Medal.**

(Entries included in above.)

(See rule No. 3.)

**ROADSTER.**

Animals eligible to be entered in Pure Bred Classes cannot be entered in the following Classes:

Eligible to be entered in Classes 178 to 183.

**CLASS 42.—Roadster Filly or Gelding, 3 years old. 1st, \$25; 2nd, \$15; 3rd, \$10.**

- 164 D. W. Chalmers, R.R. 1, Milverton, Ont.—Topsy; brown; mare; foaled, 1916; breeder, exhibitor.
- 165 T. Cowan, Orono.—Ida; brown; breeder, exhibitor; sire, Lord Gochen; dam, Lyla.
- 166 W. J. Cryderman, Thamesville, Ont.—Bob Bin; bay, 15.1; foaled, 1916; breeder, exhibitor; sire, Kerjaila; dam, Fan.



- Cat. No.
- 167 Cruickston Stock Farm, Galt, Ont.—Nydia Todd; bay; 1916; breeder, exhibitor; sire, Jim Todd; dam, Nydia O.
- 168 Wesley Johnson, R.R. 3, Jarvis, Ont.—Rheta Todd; brown, 15.1; foaled, March 10th, 1916; breeder, J. W. Bush; sire, K. L. Todd; dam, Nettie B.
- 169 J. W. Bush, Nanticoke, R.R. 1.—Eddie Bingen; black, 15.1; foaled, Sept. 23, 1916; breeder, Edward Baker; sire, High Private; dam, Helen Tod.
- 170 John Brown & Son, Galt, Box 23.—Betty Brown; bay; May, 1916; breeders, exhibitors.
- 171 Wm. R. Wheeler, R.R. 3, Milton West.—Lambert Todd; bay, 15.1½; foaled, 1916; breeders, Cruickston Stock Farm; sire, Jim Todd; dam, Ora Lambert.

**CLASS 43.—Roadster Filly or Gelding, 2 years old. 1st, \$20; 2nd, \$10; 3rd, \$5.**

- 172 D. Douglas & Sons, R.R. 4, Mitchell.—Maplehurst Rocket; brown; foaled, 1917; breeders, exhibitors.
- 173 LeRoy Goff, R.R. 3, Glencoe.—Nellie Grey; grey; foaled, June 22, 1917; sire, Prince Lambert.
- 174 Paterson Bros., Horse Haven Stock Farm, Agincourt.—Arley Axworthy; chestnut geld.; foaled, 1917; breeders, exhibitors; sire, Burt Axworthy; dam, Lady Arley.
- 175 Cruickston Stock Farm, Galt.—Helen Battle; bay; foaled, 1917; breeder, exhibitor; sire, Battle; dam, Baroness Helena.
- 176 L. Tied, R.R. 1, New Dundee.—Bertha Wilkes; bay; foaled, 1917; sire, Jim Todd.

**CLASS 44.—Roadster Filly or Gelding, 1 year old. 1st, \$15; 2nd, \$10; 3rd, \$5.**

- 177 Thos. McMichael & Son, R.R. 2, Seaforth.—Black Bird; black; mare; foaled, 1918; breeders, exhibitors; sire, Emperor McKinney; dam, Maude.
- 178 Bater Bros., Oakville.—Swallow (entered in Class 3).
- 179 Gordon G. Breckon, R.R. 1, Bronte.—Harry; chestnut; geld.; breeder, exhibitor; sire, Haxshire; dam, Maise.
- 180 L. Fried, New Dundee, R.R. 1.—Flora May; sorrell; 1918; breeder, exhibitor; sire, Mograzia Junior; dam, Centralia.
- 181 Russell Fried, R.R. 1, New Dundee.—Spit Fire; bay; foaled, May 20, 1918, breeder, exhibitor.
- 182 James Tilt, Brampton, R.R. 6.—Muriel; chest.; foaled, 1918; breeder, exhibitor; sire, Spartan; dam, Maud Princess.
- 183 Joseph Telfer, Agent, Milton West.—Spark; bay; foaled, May 15, 1918; breeder, C. E. Hill, Peru; sire, Patchen Junior; dam, Ferne.
- 184 Sandy Creighton, Scarboro Junction.—Lady Axworthy; chest., 14.2; foaled, 1918; breeder, exhibitor; sire, Burt Axworthy; dam, Lady Bessie.
- 185 Paterson Bros., Horse Haven Stock Farm, Agincourt.—Mabel Axworthy; chest., 14.2; foaled, 1918; breeder, exhibitor; sire, Burt Axworthy; dam, Mabel Bingen.
- 186 Chas. J. Shore, Glanworth.—Watson; bay, 15; geld.; foaled, June, 1918; breeder, exhibitor.

**CLASS 45.—Roadster Brood Mare with her foal by her side. 1st, \$30; 2nd, \$15; 3rd, \$10.**

Cat. No.

- 187 J. W. Cunnell, 3 Robert St.—Peggy; brown, 14; foaled, 1903.  
188 T. Cowan, Orono.—Lyla; bay; breeder, exhibitor; sire, Mucke Wilkes.  
189 Cruickston Stock Farm, Galt.—Sue Fletcher; black; sire, Tregantle; dam, Pearl B. Wilton.  
190 W. G. Cross, 687 King St. W.—Borbon Queen; bay; foaled, 1909; sire, Borbonnalse.  
191 George C. Cheyne, Malton.—Queen Jubilee; bay; breeder, exhibitor; sire, Golden Jubilee.  
192 G. T. Castator, Weston.—Daisy Barthorpe; bay.

**CLASS 46.—Roadster Foal of 1919. 1st, \$15; 2nd, \$10; 3rd, \$5.**

- 193 J. W. Cunnell, 3 Robert St.—Prince Arthur; bay; dam Peggy.  
194 T. Cowan, Orono.—Single B.; breeder, exhibitor; sire, Billie Bingen; dam, Lyla.  
195 Cruickston Stock Farm, Galt.—Black; foaled, 1919; sire, Kentucky Todd; dam, Sue Fletcher.  
196 W. G. Cross, 687 King St. W.—Saxon Queen; foaled, June 5, 1919; sire, Saxon; dam, Borbon Queen.  
197 George C. Cheyne, Malton.—Bingen Girl; bay; breeder, exhibitor; sire, Blugen Pilot.

**CLASS 47.—Roadster Best Mare, any age. Silver Medal.**

(Entries included in above.)

### CARRIAGE.

Animals eligible to be entered in Pure Bred Classes cannot be entered in the following Classes:

Eligible to be entered in Classes 188 to 193.

**CLASS 49.—Carriage Filly or Gelding, 3 years old. 1st, \$25; 2nd, \$15; 3rd, \$10.**

- 198 Stanley L. Hall, Streetsville, R.R. 2.—Pat; chestnut, 15.1½; foaled, June, 1916; breeder, exhibitor.  
199 Joseph Telfer, Milton West.—Early Morn; chestnut gelding; foaled, June 1, 1916; breeder, exhibitor; sire, Harry Launder; dam, Florisle.  
200 Geo. M. Anderson, Guelph, R.R. 2.—Lalaroot; chestnut; foaled, Aug. 1, 1916; breeder; Norman Hill; sire, Warwick Model, 304.  
201 G. H. Smith, Delhi.—Gay Boy; gelding.

**CLASS 50.—Carriage Filly or Gelding, 2 years old. 1st, \$20; 2nd, \$10; 3rd, \$5.**

- 11 Bater Bros., Oakville.—Grasshopper (entered in Class 1).  
13 Chas. J. Shore, Glanworth.—Madge (entered in Class 1).  
14 M. Carter, Box 532, Brampton.—Jim (entered in Class 1).

**CLASS 51.—Carriage Filly or Gelding, 1 year old. 1st, \$15; 2nd, \$10; 3rd, \$5.**

Cat. No.

- 202 W. A. Henry & Son, Keswick.—Dexter; bay; foaled, June 6, 1918.  
203 N. Wrigglesworth, Georgetown.—Gladys H.; chestnut; breeder, exhibitor; sire, Spartan; dam, Gladys.  
Chas. J. Shore, Glanworth.—Kate (entered in Class 3).

**CLASS 52.—Carriage Brood Mare, with her foal by her side. 1st, \$30; 2nd, \$15; 3rd, \$10.**

- 204 Fred. Wrigglesworth, R.R. 2, Georgetown.—Mollie; chestnut, 16; foaled, 1910.  
205 Joseph Watson, R.R. 5, Todmorden.—Nancy; black; breeders, J. & R. Watson.  
206 Chas. J. Shore, Glanworth.—Gypsy; bay, 16; foaled, July, 1913; breeder, exhibitor.

**CLASS 53.—Carriage Foul of 1919. 1st, \$15; 2nd, \$10; 3rd, \$5.**

- 207 Fred Wrigglesworth, Georgetown, R.R. 2.—Mollie's Model; bay, foaled, 1919; breeder, exhibitor; sire, Warwick Model; dam, Mollie.  
208 Joseph W. Watson, R. R. 5, Todmorden.—Princess Wilton; chestnut; foaled, May 26, 1919; breeders, J. & R. Watson; sire, De Wilton—634— (11645); dam, Nancy.  
209 Chas. J. Shore, Glanworth.—May; bay, 14; foaled, June, 1919; breeder, exhibitor.

**CLASS 54.—Carriage Best Mare, any age. Silver Medal.**

(Entries included in above.)

**CLYDESDALES (Imported or Canadian-Bred).**

\$50 of the money offered in Class 72 is given by the Clydesdale Horse Association of Canada.

**CLASS 60.—Clydesdale Stallion, 4 years old and over. 1st, \$60; 2nd, \$50; 3rd, \$40; 4th, \$30; 5th, \$20; 6th, \$10.**

- 210 T. H. Hassard, Markham.—The Count of Hillcrest, 15774; brown, 16.3; foaled, Aug. 2, 1913; breeder, R. H. Taber; sire, The Bruce (imp.), 11227; dam, Princess Alice (imp.), 25153.  
211 T. H. Hassard, Markham.—Carlson, 19697; bay, 16.3; foaled, June 17, 1915; breeder, Jos. Gleason; sire, Cairndale (imp.), 6072; dam, Nettie Elmwood, 37027.  
212 T. H. Hassard, Markham.—Macaroon's Prince, 16905; bay, 16.2; foaled, May 5, 1914; breeders, Crawford Bros.; sire, Macaroon (imp.), 13756; dam, Nellie of Uppersprings, 28557.  
213 Graham Bros., Claremont.—Baron's Best, 13930; bay, 17.2; foaled, 1901; breeder, Archibald McKay; sire, Baron's Pride, 9122; dam, Rose Leaf, 12847.  
214 Graham Bros., Claremont.—Bonnie Flisk, 18260; brown, 17.7; foaled, 1913; breeder, Robt. Ray; sire, Bonnie Buchlyvie, 14032; dam, Maggie of Fliskwillan, 19743.

Cat. No.

- 215 Graham Bros., Claremont.—Waverley Baron, 18013; bay, 17.1; foaled, 1914; breeder, Sen. R. Beith; sire, Baron's Best, 13930; dam, Bell of Blackhill, 31512.
- 216 J. M. Gardhouse, Weston.—Hartington, 19635; bay; foaled, 1915; breeder, J. B. Moir; sire, Signet, 16347; dam, Elmira, 39607.
- 217 A. G. Gormley, Unionville.—Dunure Lucky Star, 17232; bay, 17.2; foaled, 1911; breeder, John Cowan Scott; sire, Baron of Bucklyvie, (112621) [5353]; dam, Barlough Bessie.

**CLASS 61.—Clydesdale Stallion, 4 years old and over (Importers excluded). 1st, \$50; 2nd, \$40; 3rd, \$30; 4th, \$20; 5th, \$10.**

- 218 D. Ryan, Dunbarton.—King's Heather, 14049; brown, 16.1½; foaled, July 18, 1911; breeder, James McNair; sire, King's Champion, 14184; dam, Maggie Hope, 31765.
- 219 James Leonard, Schomberg.—Baron Minto, 13980; bay; foaled, 1906; breeder, John P. Sleigh, Aberdeenshire Scotland; sire, Baron's Pride, 9122; dam, Thelma, 15268.
- 220 Paterson Bros., Horse Haven Stock Farm, Agincourt.—Dunure Gulf Stream, 16859, 16566; brown, 17; foaled, 1910; breeder, James Durlop; sire, Hiawatha, 3430, 10067; dam, Kate of Oldhall, 24632, —16639.
- 221 L. Davies & H. M. Robinson, Thorncliff Stock Farm, Todmorden.—Reminder, 18265; bay; foaled, 1914; breeder, John Martin, Scotland; sire, Dunure Diamond, 15679; dam, Mary Hannah, 12634.
- 222 Albert Hewson, Malton.—Prince of Greenhall (imp.), 11684; bay; foaled, 1908; breeder, George Young; sire, Casabianca; dam, Dolly of Greenhall.

**CLASS 62.—Clydesdale Stallion, 3 years old. 1st, \$40; 2nd, \$35; 3rd, \$25; 4th, \$20; 5th, \$10.**

- 223 T. H. Hassard, Markham.—Royal Marathon, 19471; bay, 16.2; foaled, June 25, 1916; breeder, Geo. R. Cowle; sire, Marathon (imp.), 12610; dam, Castlehill (imp.), 10716.
- 224 Graham Bros., Claremont.—Soldier Baron, 18649; bay, 17; foaled, 1916; breeder, Sen. R. Beith; sire, Baron's Best, 13930; dam, Fanny of Ballinsleck, 22856.
- 225 R. C. Rogerson, Fergus.—Orla Laddie, 18626; brown; foaled, June 5, 1916; breeder, exhibitor; sire, Prince Orla, 4493; dam, Maggie 4th of Drum, 13172.

**CLASS 63.—Clydesdale Stallion, 2 years old. 1st, \$40; 2nd, \$30; 3rd, \$25; 4th, \$15; 5th, \$10.**

- 226 T. H. Hassard, Markham.—Count of York, 19617; bay, 16; foaled, May 15, 1917; breeder, Crawford Bros.; sire, The Count of Hillcrest, 15774; dam, Martha (imp.), 7367.
- 227 Graham Bros., Claremont.—Coronation, 20813; black; foaled, 1917; breeders, Burnett Bros.; sire, Lord Gleniffer, 13837; dam, Miss Cooper, 7588.
- 228 W. Boynton, Dollar.—Lambton Pride, 21697; bay; foaled, May 10, 1917; breeder, Edward Meyer; sire, Lambton (imp.), 15299; dam, Princess Pride, (imp.), 249621.



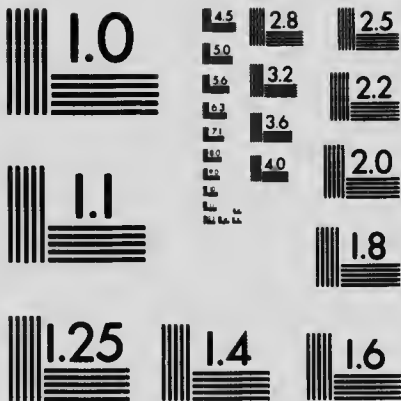

MICROCOPY RESOLUTION TEST CHART  
 NATIONAL BUREAU OF STANDARDS  
 STANDARD REFERENCE MATERIAL 1010a  
 (ANSI and ISO TEST CHART No. 2)

Cat. No.

- 229 John Brown & Son, Box 23, Galt.—Prince of Fashion, 21757; bay; foaled, May, 1917; breeders, exhibitors; sire, Chester Prince (imp.), 12364; dam, Topsy, 7826.
- 230 Fred. J. Wilson, R.R. 1, Rothsay.—Clark Ronald, 19706; bay; foaled, May 6, 1917; breeder, exhibitor; sire, Montrave Ronald [10071]; dam, Fanny Clark [14049].
- 231 Sir H. M. Pellatt, Lake Marie Farm, King City.—Bonnie Bydand, 20728; bay; foaled, May, 1917; breeder, A. Boldock; sire, Bydanda, 12482; dam, Lady of Greenhall, 35213.

**CLASS 64.—Clydesdale Stallion, 1 year old. 1st, \$40; 2nd, \$30; 3rd, \$25; 4th, \$15; 5th, \$10.**

- 232 T. H. Hassard, Markham.—Count Crawford, 20907; bay, 15.3; foaled, May 22, 1918; breeders, Crawford Bros.; sire, The Count of Hillcrest, 15724; dam, Nellie of Uppersprings, 28557.
- 233 W. E. Jewell, Bowmanville, R.R. 4.—Baron Glen, 20747; bay; foaled, July 2, 1918; breeder, exhibitor; sire, Baron's Best, 13930; dam, Tangy Maid, 22860.
- 234 Graham Bros., Claremont.—Alverton, 20973; bay; foaled, 1918; breeders, exhibitors; sire, Alert, 13847; dam, Arron Dora (imp.), 29378.
- 235 C. W. Kopas, Moorefield, R.R. No. 3.—Prince of Belvoir, 21752; bay; foaled, July 25, 1918; breeder, exhibitor; sire, Prince of Avon, 3962; dam, Maud of Belvoir, 43272.

**CLASS 65.—Clydesdale Filly, 3 years old. 1st, \$35; 2nd, \$30; 3rd, \$20; 4th, \$10; 5th, \$5.**

- 236 W. F. Batty, Brooklin.—Rose Baron, 37166; bay; foaled, 1916; breeder, W. E. Jewell; sire, Baron's Best, 13930; dam, Tangy Maid, 22860.
- 237 Robert Duff & Son, Myrtle.—Rye Queen, 42955; brown; foaled, May 26, 1916; breeder, J. N. Hittrick; sire, Ryecroft Model, 12379; Queen.
- 238 Joseph Watson, R.R. 5, Todmorden.—Lady Evelyn, 37855; bay; foaled, May 6, 1916; breeder, exhibitor; sire, Dunure Hallmark, 17230; dam, Lady May Don, 30769.
- 239 Lester M. Davies, Thorncliffe Stock Farm, Todmorden.—Lady Lochfergus II, 37420; bay; foaled, 1916; breeder, Robert Davies; sire, Meteor, 9565; dam, Lady Lochfergus, 10514.
- 240 C. W. Kopas, Moorefield, R.R. 3.—Queen of Belvoir, 44197; foaled, May 22, 1916; breeder, exhibitor; sire, Prince of Avon, 9962; dam, Maud of Belvoir.

**CLASS 66.—Clydesdale Filly, 2 years old. 1st, \$35; 2nd, \$30; 3rd, \$20; 4th, \$10; 5th, \$5.**

- 241 T. H. Hassard, Markham.—Lady Marathon, 41715; black, 15.3; foaled, May 28, 1917; breeders, Crawford Bros.; sire, Marathon (imp.), 12610; dam, Della Macqueen, 27862.
- 242 Hugh Doherty, Wexford.—Ruby Glen (imp.), 41673; bay, 16; foaled, April 11, 1917; breeder, Alexander Doherty; sire, Sir James of Alton (imp.), [17823]; dam, Patricia Burnside, 32584.
- 243 Robert Duff & Son, Myrtle.—Flora Lansdowne, 42027; bay; foaled, June 23, 1917; breeder, James Davidson; sire, Lansdowne, 8450; dam, Kate.

Cat. No.

- 244 C. B. Boynton, Dollar.—Gertie Lambton, 41175; roan; foaled, June 1, 1917; breeder, exhibitor; sire, Lambton (imp.), (15299), 17339; dam, Rose.
- 245 John Brown & Son, Box 23, Galt.—Betty Matchless, 39644; bay, foaled, May 2, 1917; breeder, exhibitor; sire, Chester Prince (Imp.), 12364; dam, Viola Matchless. 24064.

**CLASS 67.—Clydesdale Filly, 1 year old. 1st, \$35; 2nd, \$30; 3rd, \$20; 4th, \$10; 5th, \$5.**

- 246 T. H. Hassard, Markham.—Myrtle Grove, 42243; bay, 15.2; foaled, May 7, 1918; breeder, David Grove; sire, The Count of Hillcrest, 15774; dam, Minnie Carindale, 31449.
- 247 W. F. Batty, Brooklin.—Quality Lady, 42213; bay foaled, 1918; breeder, exhibitor; sire, Baron Stamp, 18259; dam, Newbigging Beauty, 17684.
- 248 Fred. J. Wilson, R.R. 1, Rothsay.—Roletta Queen, 4227; bay; foaled, May 1, 1918; breeder, exhibitor; sire, Montrave Ronald, [16077]; dam, Fanny Clark [14049].

**CLASS 68.—Clydesdale Brood Mare, with her Foal of the same breed by her side. 1st, \$40; 2nd, \$30; 3rd, \$25; 4th, \$20; 5th, \$10.**

- 249 Crawford Bros., R.R. 1, Agincourt.—Nellie of Upper Springs, 28557; Bay, 16.3; foaled, May 20, 1908; breeder, exhibitor; sire, Prince of Currah, 2592; dam, Martha, 7367.
- 250 Hugh Doherty, Wexford.—Glen Burn's May Queen (imp.), 32585; bay, 15.2; foaled, May 2, 1913; breeder, Alexander Doherty; sire, Baron Lionel (imp.), 11525 (13997); dam, Queen Mabel (imp.), 23221 (23239).
- 251 Graham Bros., Claremont.—Halma, 37184; bay; foaled, 1916; breeder, W. F. Batty; sire, Lord Gleniffer, 13837; dam, Newbigging Beauty, 17684.
- 252 W. F. Batty, Brooklin.—Newbigging Beauty, 17684; bay; foaled, 1907; breeder, John Anderson; sire, Atahualpa, 9589; dam, Newbigging Nell, 17720.
- 253 W. A. Bagshaw, Uxbridge.—Jerry Burns, 15667; bay; breeder, Wm. Kydd, Scotland; sire, Macqueen (imp.), (41) (5250); dam, Sandford Cate (14076).
- 254 Lester M. Davies, Thorncliffe Stock Farm, Todmorden.—Belle of Blackhill, 29135; bay; foaled, 1909; breeder, Alexander Morrison; sire, Ghrvan Chief, 10674; dam, Bell of Corskie, 18973.
- 255 Albert Hewson, Malton.—Lady Burns of Wester Lovat (34453) [31585]; black; foaled, 1911; breeder, Robert A. Smith; sire, Dunure Burns; dam, Lady Albion of Wester Lovat.
- 256 A. G. Gormley, Unionville.—Ethel Lowrie (imp.), 27047; bay; foaled, 1910; breeder, James Wallace, Scotland; sire, Everlasting, [5346] (11331); dam, Ruby Craiglemine (29397).
- 257 Fred J. Wilson, Rothsay, R.R. 1.—Fanny Clark, 14049; bay; foaled, June 6, 1905; breeder, Robert Clark; sire, Baron Maceachran, [4587]; dam, Fanny of Bogdavie [14090].



**CLASS 69.—Clydesdale Yeld Mare, any age. 1st, \$30; 2nd, \$20; 3rd, \$10; 4th, \$5.**

Cat. No.

- 258 W. E. Jewell, Bowmanville, R.R. 4.—Tangy Maid, 22860; brown; foaled, May, 1908; breeder, Archibald Armour; sire, Toredoal, 9621; dam, Jess of Killaron, 18447.
- 259 Graham Bros., Claremont.—Craigie Nellie, 36644; bay; foaled, 1915; breeder, John Spence; sire, Craigie Ronald, 10069; dam, Fairy Fashion, 15827.
- 260 Robert Duff & Son, Myrtle.—Mendel Princess, 37288; bay; foaled, May 7th, 1915; breeder, James Phillips; sire, Mendel, 12758; dam, Jean 4th of Casse, 39769.
- 261 A. G. Gormley, Unionville.—Blink of Faichfolds, 29218; roan; foaled, June, 1909; breeder, George Murray, Scotland; sire, Girvan's Chief [10674] (13005); dam, Lady Alexandra (31592).

**CLASS 70.—Clydesdale Foal of 1919. 1st, \$25; 2nd, \$20; 3rd, \$15; 4th, \$10; 5th, \$5.**

- 262 Crawford Bros., Agincourt, R.R. 1.—Nellie Hillcrest, 44242; bay, 15; foaled, May 20, 1919; breeders, exhibitors; sire, The Count of Hillcrest, 15774; dam, Nellie of Upper Springs, 28557.
- 263 Hugh Doherty, Wexford.—Bay; foaled, June 1, 1919; breeder, Alexander Doherty; sire, Pearl Prince, 18484; dam, Glen Burn's May Queen.
- 264 Graham Bros., Claremont.—Baron Craigie; bay; foaled, 1919; breeders, exhibitors; sire, Baron's Stamp, 18259; dam, Halma, 37184.
- 265 W. F. Batty, Brooklin.—Baron's Quality; bay; foaled, 1919; breeder, exhibitor; sire, Baron's Stamp, 18259; dam, Newbigging Beauty, 17684.
- 266 W. A. Bagshaw, Uxbridge.—Bonny Jean; bay; foaled, June 1, 1919; breeder, Wm. Kydd; sire, Royal Tie (imp.), [11890] (15660); dam, Jenny Burns, 15667.
- 267 Lester M. Davies, Thorncliff Stock Farm, Todmorden.—Thorncliff's Best; foaled, May 27, 1919; breeder, Robert Beith; sire, Baron's best; dam, Belle of Blackhill.
- 268 Albert Hewson, Malton.—Bay; foaled, 1919; breeder, exhibitor; sire, Prince of Greenhall; dam, Lady Burns of Wester Lovat.
- 269 A. G. Gormley, Unionville.—Bay; foaled, July, 1919; breeder, exhibitor; sire, Dunure Captain (imp.), (16860) [14126]; dam, Ethel Laurie (imp.), [27047].
- 270 Fred. J. Wilson, Rothsay, R.R. 1.—Rena Clark; bay; foaled, May 2, 1919; breeder, exhibitor; sire, Montrave Ronald, [10077]; dam, Fanny Clark [14049].

**CLASS 71.—Clydesdales, two animals, progeny of one mare. 1st, \$20; 2nd, \$10; 3rd, \$5.**

- 271 T. H. Hassard, Markham.—Two—progeny of Nellie of Upper Springs, 28557.
- 272 W. E. Jewell, Bowmanville.
- 273 W. F. Batty, Brooklin.—Baron's Quality, Quality Lady; progeny of Newbigging Beauty.

Cat. No.

274 Lester M. Davies, Todmorden.—Two—progeny of Belle of Blackhill, 29135.

275 George C. Cheyne, Malton.—Two—progeny of Royal Maud, 31192.

276 Fred. J. Wilson, Rothsay, R.R. 1.—Two—progeny of Fanny Clark.

**CLASS 72.—Clydesdales, three animals, under two years, get of one sire.**  
1st, \$50; 2nd, \$25; 3rd, \$10.

277 T. H. Hassard, Markham.—Three—get of Count of Hillcrest, 15774.

278 Graham Bros., Claremont.—Three—get of Baron's Best, 13930.

279 W. F. Batty, Brooklin.—Three—get of Baron's Stamp.

280 Albert Hewson, Malton.—Three—get of Prince of Greenhall, 11684.

281 Fred. J. Wilson, R.R. 1, Rothsay.—Three—get of Montrave Ronald.

**CLASS 73.—Clydesdale, Best Stallion, any age. \$25 and Silver Medal.**

**CLASS 74.—Clydesdale, Best Mare, any age. \$25 and Silver Medal.**

**CLASS 75.—Clydesdales, best string of five. Gold Medal.**

**CLASS 76.—Clydesdale, Best Stallion, imported or Canadian bred.**  
1st, \$25; 2nd, \$15.

To be given by The Clydesdale Horse Association:

**CLASS 77.—Clydesdale, Best Female, imported or Canadian bred.**  
1st, \$20; 2nd, \$15.

**CLASS 78.—Clydesdale, Best Stallion, Canadian bred. 1st, \$25; 2nd, \$15.**

**CLASS 79.—Clydesdale, Best Female, Canadian bred. 1st, \$20; 2nd, \$15.**

**CLASS 80.—Clydesdale, Grand Champion Stallion, imported or Canadian bred. Gold Medal.**

**CLASS 81.—Clydesdale, Grand Champion Mare, imported or Canadian bred. Gold Medal.**

(Entries included in above.)

**Conditions.**—Canadian Bred Stallions or Females winning in the Imported or Open Classes are not eligible to compete in the Canadian Bred Classes. Females winning Specials in the Breeding Classes are not eligible to compete in the Harness Class Specials 206 and 207.

**SHIRES (Imported or Canadian-Bred).**

**CLASS 82.—Shire Stallion, 4 years and over. 1st, \$45; 2nd, \$30;**  
3rd, \$20; 4th, \$10.

282 G. E. Morden & Son, Oakville.—Oulton Lowe Model (imp.), 1212; bay; foaled, 1906; breeder, John W. Burston; sire, Delamere Rector, 21329; dam, Lady Bella, 11437.

283 G. E. Morden & Son, Oakville.—Tuttle Brook Ringmaster, 1103; black; foaled, 1913; breeders, Porter Bros.; sire, Proportion, 582; dam, Tuttle Brook Ladylike, 695.

- Cat. No.  
284 Percy Cowan, Bowmanville.—Paramount Regent, 11903; bay; foaled, May, 1910; breeder, William Crossover; sire, Surveyor; dam, Newton Beauty.  
285 Solon Johnston, R.R. 1, Croton.—King Junior (imp.), 1068; white; foaled, 1908; breeder, Robert Forth, England; sire, Palterton Forest King (24512); dam, Blossom (56162).  
286 Solon Johnston, R.R. 1, Croton.—Prince Charles of Lambton [1220]; brown; foaled, 1914; breeder, exhibitor; sire, Prince Charles of Waresley [1067]; dam, Dewstow Fuchsia [936].

**CLASS 83.—Shire Stallion, 3 years old. 1st, \$35; 2nd, \$25; 3rd, \$15; 4th, \$10.**

- 287 Solon Johnston, R.R. 1, Croton.—Bluster Crown, 1279; grey; foaled, May 10th, 1916; breeder, exhibitor; sire, King Junior [1068] (28483), 13436; dam, Dewstow Fuchsia [936].

**CLASS 84.—Shire Stallion, 2 years old. 1st, \$25; 2nd, \$15; 3rd, \$10; 4th, \$5.**

(No entries.)

**CLASS 85.—Shire Stallion, 1 year old. 1st, \$25; 2nd, \$15; 3rd, \$10.**

- 288 Solon Johnston, R.R. 1, Croton.—Bob Fitzsimmons, 1480; grey; foaled, April 20, 1918; breeder, exhibitor; sire, Prince Charles of Waresley [1067]; dam, Dewstow Fuchsia [936].

**CLASS 86.—Shire Filly, 3 years old. 1st, \$25; 2nd, \$15; 3rd, \$10.**

- 289 Solon Johnston, R.R. 1, Croton.—May Queen, 1144; brown; foaled, May 20, 1916; breeder, exhibitor; sire, Prince Charles of Waresley [1067]; dam, Grey Fuchsia [952].

**CLASS 87.—Shire Filly, 2 years old. 1st, \$20; 2nd, \$10; 3rd, \$5.**

(No entries.)

**CLASS 88.—Shire Filly, 1 year old. 1st, \$20; 2nd, \$10; 3rd, \$5.**

(No entries.)

**CLASS 89.—Shire Brood Mare, with her Foal of the same breed by her side. 1st, \$25; 2nd, \$20; 3rd, \$10.**

- 290 G. E. Morden & Son, Oakville.—Tuttle Brock Ladylike (Imp.), 695; bay; foaled, 1909; breeder, E. Collen; sire, The Black King, 24686; dam, Pink.  
291 G. E. Morden, Oakville.—Tuttie Brook Sunbeam, 1037; brown; foaled, 1914; breeder, exhibitor; sire, Proportion, 582; dam, Tuttle Brook Sunflower. 685.

Cat. No.

- 292 Solon Johnston, R. R. No. 1, Croton.—Dewstow Fuchsia (Imp.), 936; grey; foaled, Mar. 22, 1913; breeder, J. C. Atterbury, Eng.; sire, Dunsmore Professor (25164); dam, D'Arcy Fuchsia (23455).
- 293 Solon Johnston, R. R. No. 1, Croton.—Grey Fuchsia, 952; grey; foaled, June 5, 1911; breeder, John Gardhouse & Sons; sire, Proportion (Imp.) [582] (26582); dam, Tuttle Brook Gem (Imp.) [477].

**CLASS 90.—Shire Yeld Mare. 1st, \$20; 2nd, \$15; 3rd, \$10.**

- 294 G. E. Morden & Son, Oakville.—Tuttle Brook Sunflower (Imp.), 685; bay; foaled, 1909; breeder, Charles Daubney; sire Mazemoor Harold, 20706; dam Flowers.

**CLASS 91.—S Foal of 1919. 1st, \$20; 2nd, \$10; 3rd, \$5.**

- 295 G. E. Morden & son, Oakville.—Perfect Lady; bay; foaled, 1919; breeder, exhibitor; sire, Croton Forest King, 1222; dam, Tuttle Brook Ladylike, 685.
- 296 G. E. Morden & Son, Oakville.—Perfection; bay; foaled, 1919; breeder, exhibitor; sire, Croton Forest King, 1222; dam, Tuttle Brook Sunbeam, 1037.
- 297 Solon Johnston, R. R. No. 1, Croton.—Heather Bell; grey; foaled, 1919; breeder, exhibitor; sire, King Junior (Imp.) (1068); dam, Grey Fuchsia, 952.
- 298 Solon Johnston, R. R. No. 1, Croton.—Lady Bell; grey; foaled, 1919; breeder, exhibitor; sire, King Junior (Imp.) (1068).

**CLASS 92.—Shire Mare, with two of her progeny. 1st, \$20; 2nd, \$10; 3rd, \$5.**

- 290 G. E. Morden & Son, Oakville.—Tuttle Brook Ladylike; entered in Class 89.
- 299 Solon Johnston, R. R. No. 1, Croton.

**CLASS 93.—Shire, Best Stallion of any age. \$25 and Silver Medal.**

**CLASS 94.—Shire, Best Mare of any age. \$25 and Silver Medal.**

**CLASS 95.—Shires, best string of five. Gold Medal.**

To be given by the Canadian Shire Horse Society:

**CLASS 96.—Shires, Best Two Mares or Fillies, owned by exhibitor. 1st, \$20; 2nd, \$10; 3rd, \$5.**

To be given by the English Shire Horse Society:

**CLASS 97.—Shire, Best Stallion or Entire Colt. Silver Medal.**

**CLASS 98.—Shire, Best Mare or Filly. Silver Medal.**

(Entries included in above.)

To be given by the English Shire Horse Society.

**Conditions.—Horses competing must be registered in the English, American, or Canadian Shire Horse Stud Book.**

## PERCHERONS (Imported or Canadian Bred).

• \$250 to be given by the Canadian Percheron Horse Breeders' Association. \$85 to general classes and \$165 to special classes.

**CLASS 100.—Percheron Stallion, 4 years old and over. 1st, \$60; 2nd, \$50; 3rd, \$40; 4th, \$30; 5th, \$20.**

Cat. No.

- 300 Robert Livingston, Woodbridge, R. R. No. 1.—Dandy (114860), [5542]; grey, 17.3; foaled, May 17, 1914; breeder, C. F. Hoaglin; sire, Honest Tom (5560); dam, Juliet (5538).
- 301 James Hume, Hornby.—Isly, 82985; grey, 17; foaled, 1908; breeder, Le Comte de Bouille; sire, Accessit (64700); dam, Olga, 43195.
- 302 T. J. McMichael & J. P. Fisher, R. R. No. 2, Seaforth.—Dextro, 7819; grey; foaled, 1914; breeders B. W. and L. T. Hough; sire, Kakiz, 7922; dam, Dolly, 8353.
- 303 T. H. Hassard, Markham.—Monstrous, 8304; grey, 17; foaled, May 13, 1913; breeder, E. L. Hassard; sire, Inedit, 7757; dam, Jardinette, 8152.
- 304 T. H. Hassard, Markham.—Noble, 9285; grey, 16.3; foaled, July 13, 1915; breeder, Edward Hassard; sire Dapple Boy, 8059; dam, Betsy, 8840.
- 305 W. A. Henry & Son, Keswick.—Chieftain, 4583; black; foaled, Jan. 8, 1914; breeders, exhibitors; sire, Lyon, 1635; dam, Jeanette [3016].
- 306 H. C. Soldan, Hensall.—Intime, 6219; black; March 25, 1918; breeder, M. Lemarie; sire, Agricole, 64757; dam, Poule, 81594.
- 307 Wm. Pears, Box 188, West Toronto.—Intellect, 8830; grey, 16¾; foaled, 1914; breeder, C. B. Kirkpatrick; sire, Intime, 6219; dam, Sabina, 9424.
- 308 Hodgkinson & Tisdale, Beaverton.—Woodrow Wilson, 8668, brown, 17; foaled, 1914; breeder, W. H. Gamey; sire, David, 8741; dam, Christina, 9282.
- 309 Hodgkinson & Tisdale, Beaverton.—Lively, 8669; grey, 17; foaled, 1915; breeder, J. N. Gilmore; sire, Sinat, 8743; dam, Fundale, 3614.

**CLASS 101.—Percheron Stallion, 3 years old. 1st, \$40; 2nd, \$30; 3rd, \$15; 4th, \$10.**

- 310 W. A. Henry & Son, Keswick.—Lord Greffier, 5679; grey; foaled, March 9, 1916; breeders, exhibitors; sire, Greffier, 1095; dam, Jeannette, 3016.
- 311 W. A. Henry & Son, Keswick.—Lord Keswick, 5678; grey; foaled, April 6, 1916; breeders, exhibitors; sire, Greffier, 1635; dam, Queen Marion, 3619.
- 312 Hodgkinson & Tisdale, Beaverton.—Black Beauty, 8670; black; foaled, 1916; breeder, J. H. Henderson; sire, Ibsen, 7672; dam, Fanny, 9285.

**CLASS 102.—Percheron Stallion, 2 years old. 1st, \$30; 2nd, \$20; 3rd, \$10; 4th, \$5.**

Cat. No.

- 313 Bater Bros., Oakville.—Gibraltar; dark grey; foaled, May 25, 1917; breeder, S. L. Depew, Mich.; sire, Madagan; dam, Minnie.
- 314 Wm. Pears, Box 188, West Toronto.—Major Guedo, 6492; grey, 16½; foaled, 1917; breeder, exhibitor; sire, Guedo, 2546; dam, Lady Impresse, 3750.
- 315 Sir H. M. Pellatt, Lake Marie Farm, King City.—Jasman; grey, 17; breeders, J. H. Serven & Sons; sire, Jasmine; dam, Hottomolac.

**CLASS 103.—Percheron Stallion, 1 year old. 1st, \$30; 2nd, \$20; 3rd, \$10; 4th, \$5.**

- 316 Robert Livingston, R.R. No. 1, Woodbridge.—Oakville Boy, 7968; dark grey, 15.2; foaled, May 6, 1918; breeder, W. E. Morden; sire, Jet (2138); dam, Juvenile 3773).
- 317 John Roberts, Beaver Mead Farm, Peterborough.—Prince; grey; foaled, June 11, 1918; breeders, John & Albert Roberts; sire, Kakiz, 4005; dam, Queen Marguerite, 5531.
- 318 Bater Bros., Oakville.—Republic; roan; foaled, March 1918; breeder, S. L. Depew, Mich.; sire, Madagan; dam, Rosella.
- 319 H. C. Soldan, Hensall.—Magnum, 9393; grey; foaled, April 28, 1918; breeder, Mrs. Cad. Price; sire, Jehovah, 6254; dam, June Rose, 10176.
- 320 Wm. Pears, Box 188, West Toronto.—Cormiers Lash, 8480; grey, 16; foaled, 1918; breeder, exhibitor; sire, Cormier, 129; dam, Hocarde, 3720.
- 321 Hodgkinson & Tisdale, Beaverton.—Carpenter, 8392; black, 15; foaled, 1918; breeder, Walter Adams; sire, Julien, 4465; dam, Vinola, 3759.

**CLASS 104.—Percheron Filly, 3 years old. 1st, \$35; 2nd, \$30; 3rd, \$20; 4th, \$10.**

- 322 John Roberts, Beaver Mead Farm, Peterborough.—Daisy Nitriere, 5532; grey; foaled, June 6, 1916; breeders, John & Albert Roberts; sire, Involeure, 2145; dam, Nitriere, 4429.
- 323 Arthur W. Dobson, R.R. No. 3, Weston.—Queen Victoria, 6349; black; foaled, May 24, 1916; breeder, exhibitor; sire, Guedo, 2546; dam, Kalmouck.
- 324 H. C. Soldan, Hensall.—Britannica, 8210; grey; foaled, June 16, 1916; breeders, C. D. F. Dix & Son; sire, Jadis, 7116; dam, Pauline, 8351.

**CLASS 105.—Percheron Filly, 2 years old. 1st, \$35; 2nd, \$30; 3rd, \$20; 4th, \$10.**

- 325 John Roberts, Beaver Mead Farm, Peterborough.—Lady Nitriere, 7573; grey; foaled, Sept. 5, 1917; breeders, John & Albert Roberts; sire, Jovial, 3005; dam, Nitriere, 4429.
- 326 John Roberts, Beaver Mead Farm, Peterborough.—Princess Marguerite, 7574; grey; foaled, June 28, 1917; breeders, John & Albert Roberts; sire, Jovial, 3005; dam, Marguerite, 3873.

- Cat. No.  
 327 W. A. Henry & Son, Keswick.—Jacqueline, 8056; black; foaled, April 25, 1917; breeders, exhibitors; sire, Lyon, 1635; dam, Jeanette, 3016.  
 328 Arthur W. Dobson, R.R. No. 3, Weston.—Priscilla, 7884; black; foaled, May 2, 1917; breeder exhibitor; sire, Guedo, 2546; dam, Kalmouck, 3019.  
 329 W. E. Morden, Oakville.—Lady Juvenile, 6729; grey; foaled, March 22, 1917; breeder, exhibitor; sire, Hydrogen [1050] (77162); dam, Juvenile [3773] (87362).  
 330 H. C. Soldan, Hensall.—Japonette, 9932; black; foaled, April 28, 1917; breeders, W. R. Lawrence & Sons; sire, Preference, 7100; dam, Japonaise, 6653.  
 331 W. J. Hill & Sons, Queensville.—Apple Blossom, 6485; grey; foaled, March 25, 1917; breeders, exhibitors; sire, Ecureuil [746]; dam, Apple [1563].  
 772 W. G. Hill & Son, Queensville.

**CLASS 106.—Perch on Filly, 1 year old. 1st, \$35; 2nd, \$30; 3rd, \$20; 4th, \$10.**

- 332 Bater Bros., Oakville.—The Marne; grey; foaled, May 20, 1918; breeder, S. L. Depew, Mich.; sire, Madagan; dam, Minnie.  
 333 Chas. O. Peart, Hagersville.—Sylvia Nouvelle, 8512; black, 15; foaled, May 2, 1918; breeder, exhibitor; sire, Montaign [424] (67695); dam, Idealsation [3141] (79533).  
 334 H. C. Soldan, Hensall.—Willow Hall Japalac, 9933; black, foaled, April 8, 1918; breeder, exhibitor; sire, Jabot 3139; dam, Japonaise, 6653.

**CLASS 107.—Pereheron Brood Mare, with her Foal of same breed by her side. 1st, \$40; 2nd, \$30; 3rd, \$20; 4th, \$ .**

- 335 John Roberts, Beaver Mead Farm, Peterborough.—Nitro, 4423; grey; foaled, April 10, 1913; breeder, M. Guillochon; sire, Jousset, 33335; dam, Charmante, 54037.  
 336 John Roberts Beaver Mead Farm, Peterborough.—Marguerite, 3873; grey; foaled, March 15, 1912; breeder, M. Goupil; sire, Ichor, 78577; dam, Trompette, 44329.  
 337 Bater Bros., Oakville.—Rosella; grey; foaled, 1910.  
 338 Arthur W. Dobson, R.R. No. 3, Weston.—Kalmouck (Imp.), 3019; black; foaled, April 20, 1910; breeder, M. Hamelin; sire, Triolet, 66843; dam, Lissette, 48039.  
 339 W. E. Morden, Oakville.—Lady Kocarde, 4805; grey; foaled, May 1, 1915; breeder, Wm. Pears; sire, Cormier [129] (53767), 80152; dam, Kocarde [3780] (95676), 104297.  
 340 Wm. Pears, Box 188, West Toronto.—Kocarde, 3780; grey; foaled, 1910; breeder, M. Mouton; sire, Compigny, 56073; dam, Miljonne, 49174.  
 341 Hodgkinson & Tisdale, Beaverton.—Viola, 3759; grey, 16; foaled, 1909; breeder, Abram Warren; sire, Samson, 3778; dam, Bell of Black Hawk, 3456.  
 342 W. G. Hill & Son, Queensville.—Apple, 1563; roan; foaled, April 30, 1909; breeder, E. J. Wigle; sire, Prince Adolphus, 511; dam, Moss, 476.

**CLASS 108.—Percheron Yeld Mare, any age. 1st, \$30; 2nd, \$20; 3rd, \$10; 4th \$5.**

Cat. No.

- 343 W. A. Henry & Son, Keswick.—Queen Marion (Imp.), 3619; grey; foaled, March 29, 1913; breeder, M. Gouhier; sire Jeudi, 85571; dam, Jeannette, 3016.
- 344 Arthur W. Dobson, R.R. No. 3, Weston.—May Flower, 4819; black, foaled, May 13, 1914; breeder, exhibitor; sire, Buchez, 4615; dam, Karavane, 3018.
- 345 Chas. O. Peart, Hagersville.—Idealisation, 3141; black, 16; foaled, May 2, 1908; breeder, M. Tremier; sire, Celibot (64968); dam, Pelotte (15749).
- 346 W. E. Morden, Oakville.—Juvenile, 3773; black; foaled, March 13, 1909; breeder, M. Levesque; sire, Fruc, 61933 (69197); dam, Galante (72171).
- 347 H. C. Soldan, Hensall.—Jourdine, 6654; grey; foaled, April 5, 1909; breeder, M. Gauthier; sire, Batelier, 58094; dam, Karapatte 52503.
- 348 Hodgkinson & Tisdale, Beaverton.—Arline, 7828; grey; foaled, 1914; breeder, M. C. Hodgson; sire, Videll, 7602; dam, Ottawa Queen 2nd, 5129.

**CLASS 109.—Percheron Foal of 1919. 1st, \$20; 2nd, \$15; 3rd, \$10; 4th, \$5.**

- 349 John Roberts, Beaver Mead Farm, Peterborough.—Lady Marguerite; grey; foaled, Feb. 12, 1919; breeders, John & Albert Roberts; sire, Inceste, 1609; dam, Marguerite, 3873.
- 350 John Roberts, Beaver Mead Farm, Peterborough.—Madame; grey; foaled, May 12, 1919; breeders, John & Albert Roberts; sire, Inceste, 1609; dam, Nitriere, 4429.
- 351 Bater Bros., Oakville.—Roxanna; roan; foaled, March 1919; breeder, S. L. Depew, Mich.; sire, Madagan; dam, Roxanna.
- 352 Arthur W. Dobson, R. R. No. 3 Weston.—Beauty; bay; foaled, April 28, 1919; breeder, exhibitor; sire, Dandy, 5542; dam, Kocouck, 3019.
- 353 W. E. Morden, Oakville.—Major Haricot; grey; foaled, April 14, 1919; breeder, exhibitor; sire, Haricot [5625]; dam, Lad Kocarde [4805] 121537.
- 354 Wm. Pears, Box 188, West Toronto.—Lady Maude; grey; foaled, 1919; breeder, exhibitor; sire, Guedo, 2546; dam, Kocarde, 3019.
- 355 Hodgkinson & Tisdale, Beaverton.—Lucy; black; foaled, 1919; breeder, exhibitor; sire, Julien, 4465; dam, Viola, 3759.
- 356 W. G. Hill & Sons, Queensville.—Peter McArthur, 9229; grey; foaled, June 5, 1919; breeder, exhibitor; sire, Ecureuil [746]; dam, Apple [1563].

**CLASS 110.—Percheron Mare, with two of her progeny. 1st, \$20; 2nd, \$10; 3rd, \$5.**

- 336 John Roberts, Beaver Mead Farm, Peterborough.—Marguerite (entered in Class 107). Princess Marguerite (entered in Class 105); Lady Marguerite (entered in Class 109).
- 335 John Roberts, Beaver Mead Farm, Peterborough.—Nitriere (entered in Class 107). Lady Nitriere (entered in Class 105); Daisy Nitriere (entered in Class 109).



**Cat. No.**

- 337 Bater Bros., Oakville.—Rosella (entered in Class 107).  
338 Arthur W. Dobson, R. R. No. 3, Weston.—Kalmouck (entered in Class 107).  
346 W. E. Morden, Oakville.—Juvenile, 3773 (entered in Class 108).  
Lady Juvenile, 6729 (entered in Class 105); Oakville Br., 7968.  
340 Wm. Pears, Box 188, West Toronto.—Kocarde, 3780 (entered in Class 107).  
Cornier Lash, 3480; Lady Maude.  
342 W. G. Hill & Sons, Queensville.—Apple, 1563 (entered in Class 107).  
Apple Blossom [6485]; Peter McArthur.

**CLASS 111.—Percheron, Best Stallion, any age. \$25 and Silver Medal.**

**CLASS 112.—Percheron, Best Mare, any age. \$25 and Silver Medal.**

**CLASS 113.—Percherons, best string of five. Gold Medal.**

(Entries included in above.)

**To be given by the Percheron Society of America, Chicago, Ill.:**

1. Special ribbons will be awarded to the three American-bred horses, either bred in the United States or in Canada, that stand highest in their respective open classes, both sexes. Example: If the 1st, 3rd and 4th prize aged stallions in the open class are American bred, and the 2nd and 3rd prize stallions are imported from France, the three special ribbons given by the Society will go to the 1st, 3rd and 4th prize stallions. The same arrangement applies to all other classes where individual animals are shown, except for championships. Animals imported in dam from France are considered as imported animals.

2. Special ribbons will be awarded in the Championship classes, and where the exhibitor is not the breeder of the animal that is awarded championship, either stallion or mare, a properly engraved sterling silver medal will be awarded to the breeder of that animal. In case the exhibitor of the champion animal, either stallion or mare, is the breeder of said animal, a sterling silver trophy will be awarded to the said breeder-exhibitor, but only one such trophy will be awarded on one animal in one season, regardless of how many fair championships said animal may win.

**Conditions.**—All animals competing for the above prizes must be recorded in the Canadian Percheron Horse Breeders' Association in the name of the exhibitor.

**HEAVY DRAUGHT (Canadian Bred only).**

**May be entered in Harness Classes 204, 205.**

A Canadian-bred horse shall be understood to be a horse bred and foaled in Canada. Horses competing in these classes must be recorded in their respective stud books with the Canadian National Records.

**CLASS 120.—Heavy Draught Stallion, 3 years old and over. 1st, \$50; 2nd, \$40; 3rd, \$30; 4th, \$20.**

- 357 Thos. McMichael & Son, R. R. No. 2, Seaforth.—Colonel Bowers, 19005; bay; foaled, 1913; breeders, Parker Bros.; sire, Pacific, 13173; dam, My Molly, 38586.

Cat. No.

358 Thos. McMichael & Son, R. R. No. 2, Seaforth.—Royal of Dunholmhill, 18787; bay; foaled, 1916; breeder, W. W. Hogg; sire, Dunure Friendship, 13676; dam, Royalette, 27636.

359 James Patterson, Summerville.—Lord Marathon, 18200; bay, 16.3; foaled, April 24, 1916; breeder, W. D. Foster; sire, Marathon (Imp.) [12610]; dam, Scottish Rose [4786].

360 T. H. Hassard, Markham.—Pride of Dunedin, 17299; brown, 16.3; foaled, May 2, 1915; breeder, J. W. Cowie; sire, Dunedin (Imp.), 15312; dam, Nellie Pickens (Imp.), 27984.

361 John Fisher, Ringwood.—Lambton's Heir, 19587; bay, 16.3; foaled, August 1, 1916; breeder, Wellington Stouffer; sire, Lambton, 15299; dam, Maud of Ringwood, 31114.

362 Sam Kissock, Oro Station.—Baron Mac, 12070; bay; foaled, May 8, 1909; breeder, exhibitor; sire, Baron Gartly [4789] (11601); dam, Mayflower [12542].

363 Graham Bros., Claremont.—Waverley Royal, 18014; bay; foaled, 1916; breeder, Sen. R. Belth; sire, Baron's Best, 13930; dam, Belle of Blackhill, 31512.

364 John Johnston, Woodbridge.—Lockwood Pride, 20757; bay; foaled, May 3, 1916; breeder, exhibitor; sire, Proud Chieftain; dam, Lockwood Queen.

**CLASS 121.—Heavy Draught Stallion, 2 years old. 1st, \$45; 2nd, \$35; 3rd, \$25; 4th, \$15.**

365 Wm. Robinson, Newton Brook.—Morven Awake, 21214; brown; foaled, April 21, 1917; breeder, exhibitor; sire, Lord Morven (Imp.) [11457] (15548); dam, Daisy Regan [29703].

366 T. H. Hassard, Markham.—Marathon's Heir, 20763; bay, 16.2; foaled, May 20, 1917; breeders, Crawford Bros.; sire, Marathon (Imp.) 12610; dam, Nellie of Upper Springs, 28557.

367 Hugh Doherty, Wexford.—Sir Douglas 2nd, 0562; black, 16; foaled, May 1, 1917; breeder, Alexander Doherty; sire, Sir James of Alton, 17283 (17503); dam, Kathleen avoureen, 23591.

368 Oscar Cox, R. R. No. 1, Todmorden.—Dunure Stamp, 21742; bay; foaled, May 2, 1917; breeder, Robt. Cox; sire, Dunure Hallwork (Imp.) (17250) (2378); dam, Lady Primrose [32352].

369 W. Boynton, Dollar.—Lambton Paddy, 21698; bay; breeder, Edward Meyer; sire, Lambton, 15299; dam, Lady Mark, 17528.

370 C. B. Boynton, Dollar.—Lambton Sunshine, 21699; foaled, May 18, 1917; breeder, exhibitor; sire, Lambton (13299); dam, Princess Rose, 27099.

371 Geo. M. Anderson, R. R. No. 2, Guelph.—Craigador, 19521; bay; foaled, May 14, 1917; breeder, exhibitor; sire, Prince of Craigton (Imp.) [11482], 15609; dam, Dorothy Pride of Newmills, 31196.

372 Lester M. Davies, Thorncliffe Stock Farm, Todmorden.—Tookri, 20926; bay; foaled, 1917; breeder, exhibitor; sire, Sir Leonard, 12108; dam, Lady Lochfergus, 10514.

373 George C. Cheyne, Malton.—Malton Greenhall; bay; breeder, Robt. Marshall; sire, Prince of Greenhall; dam, Celtic Kate, 29005.

Cat. No.

- 374 Albert Hewson, Malton.—Gallant Prince; bay; foaled, 1917; breeder, Robt. Marshall; sire, Prince of Greenhall, 11684; dam, Lady Grant.
- 375 Fred. J. Wilson, R. R. No. 1, Rothsay.—Orla Montrave, 19705; bay; foaled, May 2, 1917; breeder, exhibitor; sire, Montrave Ronald [10077]; dam, Bertha Orla [29605].

**CLASS 122.—Heavy Draught Stallion, 1 year old. 1st, \$30; 2nd, \$20; 3rd, \$10; 4th, \$5.**

- 376 John Fisher, Ringwood.—Lambton's Model, 21533; bay, 16.3; foaled, May 8, 1918; breeder, Wellington Stouffer; sire, Lambton, 15299; dam, Nellie of Ringwood, 31113.
- 377 Robert Duff & Son, Myrtle.—Mendel Fairview, 20917; bay; foaled, May 27, 1918; breeders, exhibitors; sire, Mendel Prince, 18268; dam, Fairview Darling, 39689.
- 378 John McQueen, Arthur.—Baron Ronald, 21751; black; breeder, exhibitor; sire, Baron Senwick [16408]; dam, Montrave Maud [33820].

**CLASS 123.—Heavy Draught Filly, 3 years old. 1st, \$35; 2nd, \$25; 3rd, \$15; 4th, \$10.**

- 379 Herbert Peacock, Jarvis.—Haldimand Bessie, 40119; bay, 16.3; foaled, May 1916; breeder, W. Peacock; sire, Kimpurnie, 13566; dam, Maud S.
- 380 W. F. Batty, Brooklin.—Ascot Lady, 39308; bay; foaled, 1916; breeder, William Middleton; sire, Baron Ascott, 16337; dam, Queen Daisy, 30901.
- 381 Robert Duff & Son, Myrtle.—Lady Rycroft; bay; foaled, June 21, 1916; breeder, Gargill, Ltd.; sire, Rycroft Model, 12379.
- 382 A. G. Gormley, Unionville.—Burndennette Baroness, 37843; bay; foaled, 1916; breeder, exhibitor; sire, Kings Purser (Imp.), [29905] (15044); dam, Burndennette Beauty [8573].

**CLASS 124.—Heavy Draught Filly, 2 years old. 1st, \$30; 2nd, \$25; 3rd, \$15; 4th, \$5.**

- 383 Thos. McMichael & Son, R.R. No. 2, Seaforth.—Millie Mac; bay; foaled, 1917; breeder, R. R. Watts; sire, International, 14969; dam, Glennie Mac.
- 384 Thos. McMichael & Son, R.R. No. 2, Seaforth.—Rena Rae; bay; foaled, 1917; breeder, R. R. Watts; sire, International, 14969; dam, Jessie.
- 385 T. H. Hassard, Markham.—Belle Marathon, 40612; bay, 15.3; foaled, June 1, 1917; breeder, Jas. Gleason; sire, Marathon Imp, 12610; dam, Bell of Markham, 40610.
- 386 W. F. Batty, Brooklin.—Baroness Lucilia, 41146; bay; foaled, 1917; breeder, John Mowat; sire, Baron Columbus, 6106; dam, Lucilia Imp, 30360.

- Cat. No.  
 387 Robert Duff & Son, Myrtle.—Golden Lady May, 41656; bay; foaled, May 30, 1917; breeder, George R. Cowie; sire, Golden Hero Lad, 17044; dam, Banshee (Imp.), 28878.  
 388 John Y. Shuter, R.R. No. 3, Jarvis.—Lady Fortune, 40214; bay, 16.1; foaled, April 24, 1917; breeder, exhibitor; sire, Gay Spark (Imp.), 11724; dam, Lady Belmonte, 18813.

**CLASS 125.—Heavy Draught Filly, 1 year old. 1st, \$80; 2nd, \$25; 3rd, \$15; 4th, \$5.**

- 389 W. J. Roach, Cherrywood.—Queen of Hillcrest, 44203; bay, 15; foaled, June 5, 1918; breeder, exhibitor; sire, The Count of Hillcrest, 15774; dam, Maud Smiler, 44202.  
 390 Bater Bros., Oakville.—Miss Allan of Oakvale [42265]; bay; foaled, April 2, 1918; breeder, exhibitor; sire, Lovely Baron (Imp.) [8452]; dam, Maud Allan (Imp.) [17172].  
 391 Sam Kissonock, Oro Station.—Minnie Mac, 44194; black; foaled, May 28, 1918; breeder, exhibitor; sire, Baron Mac [12070]; dam, May Solway [44193].  
 392 Hugh Doherty, Wexford.—Flossie Burns; black, 14.2; foaled, April 16, 1918; breeder, Alexander Doherty; sire, Baron's Count Imp. 18366; dam, Kathleen Mavoureen, 20591.  
 393 W. F. Batty, Brooklin.—Heather Princess, 42267; bay; foaled, 1918; breeder, R. E. Grandy; sire, Prince Palatine, 15907; dam, Heather Bell, 31235.  
 394 Robert Duff & Son, Myrtle.—Ida Fleming, 41987; brown; foaled, May 24, 1918; breeder, Arthur Watson; sire, Baron Gartly, 4789; dam, Ella Fleming, 31605.  
 395 George C. Cheyne, Malton.—Victoria Chieftain; breeder, exhibitor; sire, Baron Chieftain, 17579; dam, Royal Maud, 31192.  
 396 J. W. Bush, R.R. No. 1, Nanticoke.—Lady Patricia, 43728; bay, 15; foaled, May 16, 1918; breeder, exhibitor; sire, Apulance, 8641; dam, Winsome Maud, 30929.

**CLASS 126.—Heavy Draught Mare, 4 years old or over (Exhibitors must be solely engaged in farming; Importers and Dealers Excluded). 1st, \$40; 2nd, \$35; 3rd, \$25; 4th, \$15.**

- 397 Wm. P. Lofthouse, R.R. No. 3, Jarvis.—Belle of Claymore, 35685; bay, 17; foaled, June 25, 1915; breeder, exhibitor; sire, Gay Spark [6989] 11724; dam, Lady Claymore, 18992.  
 398 Robert Duff & Son, Myrtle.—Favourite Blend, 36120; bay; foaled, May 11, 1915; breeder, R. Norman McClure; sire, Burgee Favorite, 12510; dam, Stalwart Helene, 35422.  
 399 M. Carter, Box 532, Brampton.—May Pacific, 42857; sorrel; foaled, May 1, 1914; breeder, T. K. Willis; sire, Pacific; dam, Nellie.  
 400 M. Carter, Box 532, Brampton.—Queen Pacific, 43105; sorrel; foaled, April 2, 1915; breeder, T. K. Willis; sire, Pacific; dam, Nellie.  
 401 A. G. Gormley, Unionville.—Burdenette Baroness, 37843; bay; foaled, 1916; breeder, exhibitor; sire, Sir Sylvester (Imp.) (25168); dam, Madge of Burdenette [16465].

**CLASS 127.—Heavy Draught Brood Mare, with her Foal of the same breed by her side. 1st, \$45; 2nd, \$40; 3rd, \$30; 4th, \$20.**

Cat. No.

- 402 Robert Duff & Son, Myrtle.—Fairview Darling, 39689; bay; foaled, June 20, 1913; breeders, exhibitors; sire, Gallant Carruchan, 8855; dam, Fairview Queen, 28910.
- 403 George C. Cheyne, Malton.—Royal Maud, 31192; roan; breeder, Andrew Fleming; sire, Sir Mack, 4035.
- 404 J. Y. Shuter, R.R. No. 3, Jarvis.—Lady Belmont, 18813; bay; foaled, May, 1909; breeder, W. P. Lofthouse; sire, Baron's Charm, 12241; dam, The Bonnie Lass, 2523.
- 405 Fred. J. Wilson, R.R. No. 1, Rothsay.—Bertha Orla, 29605; bay; foaled, May 3, 1912; breeder, exhibitor; sire, Prince Orla [4493]; dam, Fanny Clark [14049].

**CLASS 128.—Heavy Draught Foal of 1919. 1st, \$20; 2nd, \$15; 3rd, \$10; 4th, \$5.**

- 406 Bater Bros., Oakville.—Lovely Looks; bay; foaled, March 24, 1919; breeders, exhibitors; sire, Knight of Barglass (Imp.) [11887]; dam, Maud Allan (Imp.) [17172].
- 407 Robert Duff & Son, Myrtle.—
- 408 Robert Duff & Son, Myrtle.—
- 409 George C. Cheyne, Malton.—Roan; foaled, 1919; breeder, exhibitor; sire, Prince of Greenhall; dam, Royal Maud.
- 410 George C. Cheyne, Malton.—Bay; foaled, 1919; breeder, exhibitor; sire, Prince of Greenhall; dam, Blyth Elspath, 36173.
- 411 J. Y. Shuter, R.R. No. 3, Jarvis.—Gay Baron; bay; foaled, April 24, 1919; breeder, exhibitor; sire, Gay Spark (Imp.), 11724; dam, Lady Belmonte, 18813.
- 412 Fred. J. Wilson, R.R. No. 1, Rothsay.—Bay; foaled, May 18, 1919; sire, Montrave Ronald [10077]; dam, Bertha Orla [29605].

**CLASS 129.—Heavy Draught Mare, with two of her progeny. 1st, \$20; 2nd, \$10; 3rd, \$5.**

- 413 Robert Duff & Son, Myrtle.—
- 414 John Y. Shuter, R.R. No. 3, Jarvis.—Lady Belmonte, 18813; Lady Fortune, Gay Baron.
- 415 Fred. J. Wilson, R.R. No. 1, Rothsay.—Bertha Orla, 29605.

**CLASS 130.—Heavy Draught, Best Stallion, any age. \$25 and Silver Medal.**

**CLASS 131.—Heavy Draught, Best Mare, any age. \$25 and Silver Medal,  
(Entries included in above.)**

## GENERAL PURPOSE.

May be entered in Harness Classes 210, 211.

**CLASS 136.—General Purpose Filly or Gelding, 3 years old. 1st, \$25; 2nd, \$15; 3rd, \$10.**

Cat. No.

414 M. Ledlow, R. R. No. 1, Brampton.—Lucy L.

415 George Wilson (Joseph Telfer, agent), Milton West.—Marie; grey; foaled, June 6, 1916; breeder, George Wilson.

416 Douglas Bros. (Jos. Telfer, agent), Milton West.—Bay; foaled, June 2, 1916; breeder, Douglas Bros.; sire, Harry Lauder; dam, Millie.

**CLASS 137.—General Purpose Filly or Gelding, 2 years old. 1st, \$15; 2nd, \$10; 3rd, \$5.**

417 G. E. Morden & Son, Oakville.—Lucy; bay; foaled, 1917; breeder, exhibitor; sire, Quebec Boy, 745; dam, Kate.

418 Gordon G. Breckon, R. R. No. 1, Bronte.—Jack; chestnut gelding; breeder, exhibitor; sire, Ace of Diamonds; dam, Queen.

**CLASS 138.—General Purpose Filly or Gelding, 1 year old. 1st, \$10; 2nd, \$5.**

419 R. T. Chester, Hespeler.—Magic; brown; foaled, Sept. 9, 1918; breeder, exhibitor; sire, Lord Charming; dam, Crake Fashion, 1351.

**CLASS 139.—General Purpose Brood Mare, with her Foal by her side. 1st, \$20; 2nd, \$15; 3rd, \$10.**

420 G. E. Morden & Son, Oakville.—Maud; grey; foaled, 1909; breeder, Wm. E. McCready; sire, Lampiste, 3291; dam, Susan.

**CLASS 140.—General Purpose Foal of 1919. 1st, \$15; 2nd, \$10; 3rd, \$5.**

421 G. E. Morden & Son, Oakville.—Harry; black; foaled, 1919; breeder, exhibitor; sire, Tuttle Brook Ringmaster, 1103; dam, Maud.

421A Mrs. Calverley, Oakville.—Chestnut; foaled, June 1, 1919; breeder, exhibitor.

**CLASS 141.—General Purpose, Best Mare of any age. Silver Medal.**

(No entries.)

**Conditions.**—Horses must be the property, at least one month before the closing of entries, of exhibitors engaged in agricultural pursuits. Conformation and quality to be considered.

A General Purpose Horse is understood to be a horse that is exhibited by a person engaged in agricultural pursuits, suitable either for the wagon, carriage, buggy, saddle or plough. Docked horses not eligible.

# PONIES

Ponies must be registered in the Canadian Pony Stud Book with the Canadian National Records, and not exceed 14 hands.

**CLASS 150.—Pony Stallion, 12 hands and under. 1st, \$20; 2nd, \$10; 3rd, \$5.**

Cat. No.

- 422 Hastings Bros., R. R. No. 7, Guelph.—Rattler, 921; black, 10.2; foaled, Aug. 7, 1916; breeder, exhibitor; sire, Honey Boy F., 186; dam, Pretty Flossie, 353.
- 423 Frank Hamilton, 34 Harvard Ave.—Sir Hal of Mt. Victoria; black, 12; foaled, May 13, 1915; breeder, Macarley; sire, Silver.
- 424 R. J. Fleming, King and Church Sts.—Shaggy; brown, 9; foaled, 1913; breeder, Sir William Mulock.
- 425 D. Martin, 197 Wellesley St.—Dimple Junior; bay, 12; foaled, July 1, 1917; breeder, exhibitor; sire, Dimples; dam, Maud.

**CLASS 151.—Pony Stallion, over 12 hands and up to 13 hands. 1st, \$20; 2nd, \$10; 3rd, \$5.**

- 426 Hastings Bros., R. R. No. 7, Guelph.—Whitegate Pimple (Imp.), 12550; bay, 12.2½; foaled, 1912; breeder, John Jones; sire, Whitegate Swell, 6933; dam, Whitegate Queen Victoria, 1090.

**CLASS 152.—Pony Stallion, over 13 hands and up to 14 hands. 1st, \$20; 2nd, \$10; 3rd, \$5.**

- 427 R. J. Fleming, King and Church Sts.—Little Briton, 704-167; brown, 13.2; foaled, 1909; breeder, Sir Gilbert Greenall; sire, Warrener, 8025; dam, Tissington Amy, 18684.

**CLASS 153.—Pony Filly, 3 years and over, 12 hands and under. 1st, \$15; 2nd, \$10; 3rd, \$5.**

- 428 Hastings Bros., R. R. No. 7, Guelph.—Forest Vee Rennie (Imp.), 93; brown, 11.3; foaled, 1909; breeder, W. S. Miller; sire, Forest Hero, 306; dam, Forest Rennie, 2509.
- 429 Charles Gilbert, 341 College St.—Forest Pretty Lee (Imp.), 68; bay, 11.2; foaled, 1909; breeder, W. S. Miller; sire, Forest Red-light, 158; dam, Pretty Lee, 219.

**CLASS 155.—Pony Filly, 3 years, over 12 hands and up to 13 hands.**  
1st, \$15; 2nd, \$10; 3rd, \$5.

Cat. No.

430 Frank McCreary, 513 Durie St., West Toronto.—Sunshine; chestnut,  
12.2.

**CLASS 156.—Pony Filly, 3 years, over 13 hands and up to 14 hands.**  
1st, \$15; 2nd, \$10; 3rd, \$5.

431 Dr. W. J. R. Fowler, 464 Bathurst St.—Indian Flower, 1338; bay,  
13.2; breeder, Hon. Robt. Beith; sire, Plymouth Horace, 305;  
dam, Pet.

432 R. J. Fleming, King and Church Sts.—Little Taffin; black, 13.2;  
foaled, 1916; breeder, exhibitor; sire, Little Briton; dam, Molly.

**CLASS 157.—Pony Filly, one year. 1st, \$15; 2nd, \$10; 3rd, \$5.**

433 Dr. W. J. R. Fowler, 464 Bathurst St.—Indian Princess, 1350;  
brown; foaled, May 23, 1918; breeder, Thos. Cussion; sire,  
Talke Fire Alarm, 786; dam, Indian Flower, 1338.

434 Hastings Bros., R. R. No. 7, Guelph.—Flossie; black; foaled, 1918;  
breeder, exhibitor; dam, Pretty Flossie, 353.

**CLASS 158.—Pony, Filly or Gelding, under 3 years, 14 hands and under.**  
1st, \$15; 2nd, \$10; 3rd, \$5.

435 Charles Gilbert, 341 College St.—Indian Queen; bay, 12.2; foaled,  
1917; breeder, Thos. Cussion; sire, Little Boston; dam, Indian  
Flower.

**CLASS 160.—Pony, Brood Mare, with her Foal by her side, 12 hands and  
up to 13 hands. 1st, \$20; 2nd, \$10; 3rd, \$5.**

(No entries.)

**CLASS 161.—Pony, Brood Mare, with her Foal by her side, 13 hands and  
up to 14 hands. 1st, \$20; 2nd, \$10; 3rd, \$5.**

(No entries.)

**CLASS 162.—Pony, Foal of 1919. 1st, \$10; 2nd, \$5.**

436 Hastings Bros., R. R. No. 7, Guelph.—Miss Perfection; bay, foaled,  
1919; breeder, exhibitor; sire, Shadeland Royal, 134; dam, Pretty  
Flossie, 353.



**CLASS 163.—Pony-Mare, with two of her progeny. 1st, \$20; 2nd, \$10; 3rd, \$5.**

**Cat. No.**

**437 Hastings Bros., R. R. No. 7, Guelph.—Pre'tv Flossie, 353; black; foaled, 1913; breeder, J. M. Gardhouse; sire, Preece (Imp.), 23; dam, Flossie (Imp.), 202.**

**CLASS 164.—Pony, Best Stallion. \$15 and Silver Medal.**

**CLASS 165.—Pony, Best Mare. \$15 and Silver Medal.**

**The Canadian Pony Society offer:**

**CLASS 166.—Welsh Pony Stallion. Silver Medal.**

**CLASS 167.—Welsh Pony Mare. Silver Medal.**

**Class 168.—Shetland Pony Stallion. Silver Medal.**

**CLASS 169.—Shetland Pony Mare. Silver Medal.**

**(Entries included in above.)**

# HARNESSES CLASSES

**Entry Fee: \$2.00 for each entry (unless otherwise stated).**

Horses competing in the Harness Classes cannot compete in the Breeding Classes unless otherwise stated.

Should one of a pair be within the height limit by not more than half an inch, and the other be within the limit, the pair shall be allowed to compete in one of the Classes, but neither horse shall be allowed to compete in more than one Class of pairs.

An Amateur is one who has never taught riding or driving, or trained, or dealt in horses as a business or livelihood, or ridden or driven in public for a consideration. Should anyone who has formerly dealt in horses as a business or livelihood, but has not done so within five years of the date of entry, desire to enter as an amateur, the Committee reserve the right to allow such entry.

## COMMERCIAL CLASSES.

To be shown to a suitable vehicle. Horses to be undocked and in Regular Commercial Bitting and Harness.

Horses to be eligible for these classes must have been owned by the exhibitor and used in actual delivery work at least one month previous to date of showing.

Horses to count 60 per cent., vehicles and appliances 40 per cent.

**CLASS 170.—Commercial, Single Horse, Gelding or Mare; open to Butchers. 1st, \$25; 2nd, \$20; 3rd, \$15; 4th, \$10; 5th, \$5.**

Cat. No.

438 Groves Bros., 696 Yonge St.—Flirt; chestnut, 15.2; foaled, 1907; breeder, George Brydon; sire, Borbonnaise, 11901; dam, Edna.

439 H. G. Cook, 711 Yonge St.—Daisy; chestnut, 15.1 $\frac{1}{4}$ ; foaled, 1912.

440 H. G. Cook, 711 Yonge St.—Belle; bay, 15.2.

**CLASS 171.—Commercial, Single Horse, Gelding or Mare; open to Grocers. 1st, \$25; 2nd, \$20; 3rd, \$15; 4th, \$10; 5th, \$5.**

Cat. No.

441 J. H. Barr, 461 Sackville.—Billy Barr; chestnut, 15.1.

442 Michie & Co., Ltd., 7 King St. West.—Colonel; light bay, 16; gelding.

443 J. Blood, 386 Huron St.—Dainty Maid; chestnut, 15.3; mare.

444 R. Barron, Ltd., 728 Yonge St.—Prince; buck skin, 16.2; gelding; foaled, 1906.

445 R. Barron, Ltd., 728 Yonge St.—Shorty; bay, 15.2; foaled, 1910.

**CLASS 172.—Commercial, Single Horse, Gelding or Mare; open to Dairy-men. 1st, \$25; 2nd, \$20; 3rd, \$15; 4th, \$10; 5th, \$5.**

- Cat. No.  
446 Farmers' Dairy, Walmer Rd. and Bridgman St.—Milk Maid.  
447 Farmers' Dairy, Walmer Rd. and Bridgman St.—Farmerette.  
448 Farmers' Dairy, Walmer Rd. and Bridgman St.—Farmer Boy.  
449 Farmers' Dairy, Walmer Rd. and Bridgman St.—Plow Boy.  
450 Farmers' Dairy, Walmer Rd. and Bridgman St.—Buck.

**CLASS 173.—Commercial, Single Horse, Gelding or Mare; open to Bakers and Confectioners. 1st, \$25; 2nd, \$20; 3rd, \$15; 4th, \$10; 5th, \$5.**

(No entries.)

**CLASS 174.—Commercial, Single Horse, Gelding or Mare; open to Miscellaneous Trades other than above. 1st, \$25; 2nd, \$20; 3rd, \$15; 4th, \$10; 5th, \$5.**

- 451 Robert Simpson Co., 133 Dalhousie St.—Cudgel; bay, 16; gelding; foaled, 1912.  
452 Robert Simpson Co., 133 Dalhousie St.—Shiney; roan, 16; gelding; foaled, 1915.  
453 Eaton Coal Co., 352 Queen St. W.—Frank; bay; gelding.  
454 Dominion Express Co., King and Yonge Sts.—Donald; grey; gelding.  
455 Dominion Express Co., King and Yonge Sts.—Douglas; black; gelding.  
456 Jno. Macdonald & Co., Toronto.—Snowstorm; roan, 16; gelding; foaled, 1913; sire, Oro Wilkes.

#### NOVICE CLASSES.

**CLASS 175.—Novice, Mare or Gelding, 15 hands 2 inches and over. 1st, \$35; 2nd, \$25; 3rd, \$15; 4th, \$5.**

- 457 L. Fried, R.R. No. 1, New Dundee.—Archie; grey, 15.2, geld.; foaled, 1913; sire, Cruickston; dam, Messenger.  
458 Sam Hastin, Schomberg.—Hazel H.; chestnut, 15.2½; foaled, 1913; sire, Allerton.  
459 Stanley L. Hall, R.R. No. 2, Streetsville.—Jack Canuck; roan, 16; foaled, June, 1915 breeder, exhibitor.  
461 James Tilt, R.R. No. 6, Brampton.—Princess Patricia; bay, 15.3; foaled, 1912; breeder, C. M. Blyth; sire, Warwick Model; dam, Brynhild.  
462 James Tilt, R.R. No. 6, Brampton.—Dainty; chestnut, 15.3; foaled, 1915; breeder, exhibitor; sire, Spartan; dam, Miss Derwent.  
463 Paterson Bros., Horse Haven Stock Farm, Agincourt.—Fair Flora; brown, 15; sire, Warwick Model; dam, Mabel Bingen.  
464 S. J. Miller, R.R. No. 1, Linwood.—Brookfield Princess, 1100; chestnut, 15.2; foaled, June 6, 1914; breeder, Wm. Brown; sire, Brookfield Laddie, 578; dam, Goldie B.

Cat. No.

- 465 S. J. Miller, R.R. No. 1, Linwood.—Jack Henderson; bay, 16; foaled, June 1914; breeder, Wm. Henderson; sire, Ambros Brasell.  
 466 W. H. Rutledge, Port Credit.—Black Beauty; chestnut, 15.2; foaled, 1913.  
 467 G. H. Smith, Delhi.—Warwick Patricia, 1311; bay.  
 468 Wm. R. Wheeler, R.R. No. 3, Milton West.—Gracie Melrose; roan, 15.3; foaled, 1912; breeder, Dr. Rutledge; sire, King Melrose.  
 469 Stanley W. Biewett, Hillcrest Farm, Peterborough.—Primma Donna; chestnut, 15.2; foaled, 1913.

**CLASS 176.—Novice, Mare or Gelding, under 15 hands 2 inches. 1st, \$35; 2nd, \$25; 3rd, \$15; 4th, \$5.**

- 470 R. C. Hearn, Woodbridge.—Girle May; bay, 15.1½; foaled, June 21.  
 471 J. J. Wolfe, Cooksville.—Star of Erindale, 2978; bay, 15.1½; foaled, April, 1910; breeder, exhibitor; sire, Jud Posey, 42479 A. T. R.; dam, Annie of Erindale, vol. 17, p. 649.  
 472 Stanley L. Hall, R.R. No. 2, Streetsville.—Billie Burke; roan, 15.1; foaled, May 1914.  
 473 Harvey Hastings, Tottenham.—Flirt; brown, 15.1½; foaled, 1913; sire, Bison; dam, Wirey Queen.  
 474 W. H. Rutledge, Port Credit.—Bessie Jay; chestnut; foaled, 1912.  
 475 G. H. Smith, Delhi.—Glory; bay.  
 476 Ira A. Mabee, Aymer.—Myrtle; bay, 15.1½; foaled, 1915; breeder, J. Tilt; sire, Peter Clay; dam, Wild Brino.  
 460 T. G. Hall, R.R. No. 1, Bolton.—Oro W.; black, 15.1; foaled, 1915; breeder, Norman Walker; sire, Oro Boy.

**CLASS 177.—Novice, Pair Matched Geldings or Mares. 1st, \$45; 2nd, \$35; 3rd, \$25; 4th, \$10.**

- 477 T. G. Hall, R.R. No. 1, Bolton.—Oro W.; entered in Class 175; Harry O.; black, 15.1; foaled, 1914.  
 478 James Tilt, R.R. No. 6, Brampton.—Princess Patricia; entered in Class 175; Dainty, entered in Class 175.  
 479 S. J. Miller, R.R. No. 1, Linwood.—Brookfield Princess; Jack Henderson; entered in Class 175.  
 480 G. H. Smith, Delhi.—Warwick Patricia; entered in Class 175; Florence Nightingale.  
 481 Stanley W. Biewett, Hillcrest Farm, R.R. No. 9, Peterborough.—Edith Cavell; Joa. of Arc; entered in Class  
 482 Stanley L. Hall, R.R. No. 2, Streetsville.—Billie Burke; and Mate.

**Conditions.**—Horses competing in these Classes must have been bred in Canada and not have won a first prize singly in harness or in combination at any recognized Horse Show or Exhibition, except township or county fair. To be shown to a suitable vehicle, and to be driven by the owner.

Open only to persons engaged in agricultural pursuits as their chief livelihood.

The Board of Directors reserve the right to determine those eligible to compete.

## ROADSTERS.

In judging, conformation, quality, style and pace to be considered. To be shown to a suitable vehicle.

**CLASS 178.—Roadster, Single Gelding or Mare, trotter, 15 hands 2 inches and over. 1st, \$40; 2nd, \$30; 3rd, \$20; 4th, \$10.**

Cat. No.

- 483 J. M. Patterson, Box 105, Paris.—Black Beauty; black, 15.2; mare; foaled, 1911.  
484 J. M. Patterson, Box 105, Paris.—Star Bingen; black, 15.2½; geld.; foaled, 1911.  
457 L. Fried, R.R. No. 1, New Dundee.—Archie; entered in Class 175.  
458 Sam Hastings, Schomberg.—Hazel H.; entered in Class 175.  
142 H. J. French, 137 Bond Street.—Ideal Princess; entered in Class 33.  
485 Dr. R. R. Hodgson, V.S., 26 Duchess Street.—Wilks Hal; bay, 15.1¾; foaled, 1910.  
486 R. A. Montgomery, Temple Building.—  
487 Thos. F. Barnet, Renfrew.—Arley McKerron, 1192; bay, 15.2; foaled, 1913; breeder, Paterson Bros.; sire, Jack McKerron; dam, Iola Arley.  
488 Thos. F. Barnet, Renfrew.—Fanny McKerron; bay, 15.2; foaled, 1914.  
144 Ira A. Mabee, Aylmer.—Axle; entered in Class 33.  
466 W. H. Rutledge, Port Credit.—Black Beauty; entered in Class 175.  
468 Wm. R. Wheeler, R. R. No. 3, Milton West.—Racle Melrose; entered in Class 175.  
489 Stanley W. Blewett, Hillcrest Farm, R.R. No. 9, Peterborough.—Joan of Arc; brown, 15.2¾; foaled, 1913.

**CLASS 179.—Roadster, Single Gelding or Mare, trotter, under 15 hands 2 inches. 1st, \$40; 2nd, \$30; 3rd, \$20; 4th, \$10.**

- 490 L. Fried, R.R. No. 1, New Dundee.—Dandy Dell; brown, 15.1½; foaled, 1914; breeder, exhibitor; sire, Mognrazia Junlor; dam, Centralia.  
470 R. C. Hearn, Woodbridge.—Girllie May; entered in Class 176.  
491 J. Irwin, 71 Melville Avenue.—Nigger Baby; black, 15; foaled, May 9, 1912; breeder, Wm. Forster; sire, Prince Idea.  
471 J. J. Wolfe, Cooksville.—Star of Erindale, 2978; entered in Class 176.  
492 Adam Y. Pringle, Hamilton.—Nancy McKay, 416; black, 15.1; foaled 1906; breeder, J. Huguely; sire, Gambita Wilkes, 4659; dam, Lilla, 4766.  
493 Adam Y. Pringle, Hamilton.—Peter Laurie, 1682; bay, 15.1; foaled, 1913; breeder, Patchen Wilkes Farm; sire, Peter the Great, 28955; dam, Laurie Leaf, 23444.  
460 T. G. Hall, R.R. No. 1, Bolton.—Oro W.; entered in Class 175.  
494 P. Kelly, cor. Dundas and Sackville Streets.—Gipsy Boy; black, 15; foaled, 1913; sire, Haggart; dam, Gipsy Girl.  
495 John Meade, 126 Rose Avenue.—Wilson Todd; bay, 15; foaled, 1913; sire, Jim Todd; dam, Queen of Spyne.  
166 W. J. Cryderman, Thamesville.—Bob Bin; entered in Class 42.  
496 S. A. Proctor, 214 Ashworth Avenue.—Dan M.; bay; geld.  
497 McKay & Proctor, 214 Ashworth Avenue.—Oro Mack; chestnut, 15.1; foaled, 1915; sire, Oro Bel.

Cat. No.

- 473 Harvey Hastings, Tottenham.—Flirt; entered in Class 176.  
488 Dr. C. S. Macdonald, 455 Ossington Avenue.—Bessie McKerron;  
brown, 15.1½; foaled, 1914; sire, Jack McKerron.  
499 R. A. Montgomery, Temple Building.—  
500 Thos. F. Barnet, Renfrew.—Madge McKerron; bay, 15.1½.  
108 Wesley Johnston, R.R. No. 3, Jarvis.—Rheta Todd; entered in Class  
42.  
770 Ira A. Mabee, Aylmer.—Nannie Axtellion; brown, 15; foaled, 1912;  
breeder, Brook Bros., London; sire, Brown Axtellion, 44880;  
dam, Nannie Hand, 39827.  
501 Ira A. Mabee, Aylmer.—Myrtle; bay, 15.2; foaled, 1915; breeder,  
J. Tilt; sire, Peter Clay; dam, Wild Brino.  
474 W. H. Rutledge, Port Credit.—Bessie Jay; entered in Class 176.  
502 Frank Perry, Round Plains.—Dr. Kellum; chestnut; foaled, 1914;  
sire, Bold Elsingham; dam, Stanton.  
503 Stanley W. Blewett, Hillcrest Farm, R.R. No. 9, Peterborough.—  
Edith Cavell; brown, 15.1¾.

**CLASS 180.—Roadster, Pair Matched Geldings or Mares, trotters, 15  
hands 2 inches and over. 1st, \$50; 2nd, \$40; 3rd, \$30; 4th, \$15.**

- 504 J. M. Patterson, Box 105, Paris.—Black Beauty; Star Bingen;  
entered in Class 178.  
505 Ira A. Mabee, Aylmer.—Axie; entered in Class 33; Myrtle; entered  
in Class 179.  
506 Stanley W. Blewett, Hillcrest Farm, Peterborough.—Joan of Arc;  
and Mate; entered in Class 178.

**CLASS 181.—Roadster, Pair Matched Geldings or Mares, trotters, under  
15 hands 2 inches. 1st, \$50; 2nd, \$40; 3rd, \$30; 4th, \$15.**

- 507 Adam Y. Pringle, Hamilton.—Nancy McKay, 416; Peter Laurie, 1682;  
entered in Class 179.  
477 T. G. Hall, R.R. No. 1, Bolton.—Harry O; Oro W.; entered in Class  
177.  
508 T. Cowan, Orona.  
509 Chas. Cole, Kerby House Livery, Brantford.—Charlie Todd; bay;  
geld.; foaled, 1914; Billie Todd; bay; geld.; foaled, 1914.  
Thos. F. Barnet, Renfrew.—Arley McKerron; entered in Class 178;  
Madge McKerron, entered in Class 179.  
511 J. B. Hoare, Waterford.—Nellie; Maud Weymer.  
512 Stanley W. Blewett, Hillcrest Farm, R.R. No. 9, Peterborough.—  
Edith Cavell; and Mate; entered in Class 179.  
513 L. Fried, R.R. No. 1, New Dundee.

**CLASS 182.—Roadster, Single Gelding or Mare, pacer, 15 hands 2 inches  
and over. 1st, \$40; 2nd, \$30; 3rd, \$20; 4th, \$10.**

- 514 Pat McCarthy, 81 Markham Street City.—Big Pat; bay, 15.3; geld.;  
foaled, 1912; sire, Hallon; dam, Burroughs B.  
515 Geo. S. McCall, 71 Grosvenor Street.—Don Alger; brown; 15.3½;  
foaled, 1911; sire, Sidney B; dam, Unknown.  
516 Cruickston Stock Farm, Galt.—Helena Bingen; bay, 15.2; foaled,  
1913; sire, Bingen Pilot; dam, Baroness Helena.

**CLASS 183.—Roadster, Single Gelding or Mare, pr<sup>er</sup>, under 15 hands  
2 inches. 1st, \$40; 2nd, \$30; 3rd, \$20; 4th, \$10.**

Cat. No.

- 517 Thos. McMichael & Son, R.R. No. 2, Seaforth.—Minnie Hal; bay; foaled, 1916; breeders, exhibitors; sire, Hal C; dam, Maud.
- 518 W. A. Helry & Son, Keswick.—Paddy; brown.
- 519 R. C. Hearn, Woodbridge.—Maudie; bay, 14.2.
- 520 F. E. Hopkins, V.S., Cooksville.—Jim McKerron; bay geld., 15.2; foaled, 1913; breeder, J. A. Sharp, Britannia; sire, Jack McKerron.
- 521 James Battin, Thamesville.—Ruth G.; brown, 15; foaled, 1915; breeder, John Lowry, Sarnia; sire, Peter G.; dam, Fanny McKerron.
- 522 N. W. Rowntree, Weston.—Jack Powers; grey, 15.2.
- 523 Isaac Watson, Simcoe and Nelson Streets.—Ruble; brown, 15.1½.
- 524 J. J. Robinson, 141 Cumberland Street.—College Swell, 0120; bay, 15; foaled, May 13, 1915; breeder, D. MacLachlan, Chatham; sire, College King.; dam, College Beatrice.
- 169 J. W. Bush, R.R. No. 1, Nanticoke.—Eddie Bingen; entered in Class 42.
- 171 Wm. R. Wheeler, R.R. No. 4, Milton West.—Lambert Todd; entered in Class 42.

**STANDARD BREDS.**

The following prizes, amounting to \$200, are offered by the Canadian Standard Bred Horse Society:

**CLASS 184.—Standard Bred, Best Aged Stallion in Harness. \$50.**

- 121 T. H. Hassard, Markham.—Peter Wilton, 858; entered in Class 28.
- 122 L. Fried, R.R. No. 1, New Dundee.—Black Joe, 1675; entered in Class 28.
- 124 Graham Bros., Claremont.—Judge Parker, 48851; entered in Class 28.
- 126 Wm. Pears, Box 188, West Toronto.—Lord Regent, 1413; entered in Class 28.
- 127 C. A. Burns, 88 Queen's Park Ave.—Chilcoote, 1365; entered in Class 28.
- 131 Cruickston Stock Farm, Galt.—Jim Todd, 160B; entered in Class 28.
- 128 Crow & Murray, 637 Yonge St.—Burt Axworthy, 1845; entered in Class 28.
- 129 Crow & Murray, 637 Yonge St.—Billie McKerron, 1757; entered in Class 28.

**CLASS 185.—Standard Bred, Best 3-year-old Stallion, or under, in  
Harness. \$50.**

- 134 T. Cowan, Orono.—Billy Bingen, 2182; entered in Class 30.
- 135 Ira A. Mabee, Aylmer.—Euxino, —2983 —64037; entered in Class 30.
- 773 James Essery, Exeter.—The Substance, entered in Class 30.

**CLASS 186.—Standard Bred, Best Mare or Gelding, any age, in harness.  
\$50.**

- Cat. No.  
471 J. J. Woolfe, Cooksville.—Star of Erindale, 297<sup>c</sup>; entered in Classes 176, 179.  
492 Adam Y. Pringle, Hamilton.—Nancy McKee; entered in Classes 179, 181.  
493 Adam Y. Pringle, Hamilton.—Peter Laurie, 1682; entered in Classes 179, 181.  
525 Thos Bartren, 753 Yonge St.—Main Sir, 1209; brown; 15.2; foaled, 1911; breeders, Cobb Bros.; sire, Mainsheet, 33058; dam, Miss Clodah.  
142 H. J. French, 137 Bond St.—Ideal Princess, 677; entered in Classes 33, 178.  
526 Cruickston Stock Farm, Galt.—Princess Axe; bay; foaled, 1915; sire, Gay Axworthy; dam, Princess Todd.  
487 Thos. F. Barnet, Renfrew.—Arley McKerron, 1192; entered in Class 178.  
770 Ira L. Mabee, Aylmer.—Nannie Axtellion; entered in Class 179.  
144 Ira A. Mabee, Aylmer.—Axie; entered in Class 33.

**CLASS 187.—Standard Bred, Best Mare or Gelding, 3 years old or under, in harness. \$50.**

- 145 Simon Plewes, Coboconk.—Dawn Fast, 2078; entered in Class 34.  
146 Cruickston Stock Farm, Galt.—Vanity O. Todd; entered in Class 34.

**Conditions.**—Animals competing must be recorded in the Canadian Standard Bred Stud Book in the name of the exhibitor at the time of making entry.

**CARRIAGE HORSES.**

In judging, conformation, quality, style and action to be considered. To be shown to a suitable vehicle.

**CLASS 188.—Carriage, Single Gelding or Mare, 16 hands and over.  
1st, \$35; 2nd, \$30; 3rd, \$20; 4th, \$10.**

- 527 J. M. Patterson, Box 105, Paris.—Brant; roan, 16; gelding; foaled, 1912.  
459 Stanley L. Hall, R. R. No. 2, Streetsville.—Jack Canuck; entered in Class 175.  
528 Wm. Davies, 173 Warren Road.—Colonel; bay, 16; foaled, 1913.  
92 Crow & Murray, 637 Yonge St.—Princess Patricia, 811; entered in Class 15.  
93 Crow & Murray, 637 Yonge St.—Daisy Thornton, 1034; entered in Class 15.  
529 Crow & Murray, 637 Yonge St.  
530 Thos F. Barnet, Renfrew.—Surprise; bay, 16; gelding; foaled 1913.  
531 Thos. F. Barnet, Renfrew.—Fashion; brown, 16; foaled 1913.  
465 T. J. Miller, R. R. No. 1, Linwood.—Jack Henderson; entered in Class 175.  
467 J. H. Smith, Delhi.—Warwick Patricia; entered in Class 175.



**CLASS 189.—Carriage, Single Gelding or Mare, 15 hands 2 inches, and under 16 hands. 1st, \$35; 2nd, \$30; 3rd, \$20; 4th, \$10.**

Cat. No.

- 84 J. W. Cunell, 3 Robert St.—Wild Ruby; entered in Class 15  
532 Jos. Kilgour (Sunnybrook Farms), 21 Wellington St. W.—Bow.  
533 A. M. Secor, 18 Hurndale Ave.—Sandy; sorrell, 15.3; foaled 1911.  
461 James Tilt, Brampton R. R. No. 6.—Princess; entered in Class 175.  
462 James Tilt, Brampton R. R. No. 6.—Dainty; entered in Class 175.  
534 R. J. Fleming, King and Church Sts.—Ginger Snap; chestnut, 15.3; foaled, 1911; breeder, exhibitor; dam, Terrington Cheerful, 437, 17762.  
535 A. Yeager, Simcoe.—Earl; bay, 15.2½.  
536 Crow & Murray, 637 Yonge St.—Wild Rose; bay, 15.3.  
537 Crow & Murray, 637 Yonge St.—Primrose; bay, 15.3; foaled, 1911.  
538 Crow & Murray, 637 Yonge St.—Princess; bay, 15.3; foaled, 1913.  
539 S. J. Miller, Linwood R. R. No. 1.—Brookfield Princess, 1100; chestnut, 15.2; foaled, June 6, 1914; breeder, Wm. Brown; sire, Brookfield Laddie, 579; dam, Goldie B; entered in Class 175.  
540 J. B. Hoare, Waterford.—Nellie Weymer; bay; foaled, 1914; sire, King Chocolate; dam, Sensation.  
541 G. H. Smith, Delhi.—Florence Nightingale.

**CLASS 190.—Carriage, Single Gelding or Mare, 15 hands and under 15 hands 2 inches. 1st, \$35; 2nd, \$30; 3rd, \$20; 4th, \$10.**

- 491 J. Irwin, 71 Melville Ave.—Nigger Baby; entered in Class 179.  
472 Stanley L. Hall, R. R. No. 2, Streetsville.—Billie Burke; entered in Class 176.  
542 Jos. Kilgour (Sunnybrook Farms), 21 Wellington St. W.—Arrow.  
439 H. G. Cook, 711 Yonge St.—Daisy; entered in Class 170.  
543 Percy Cowan, Bowmanville.—Grey Bird; grey; foaled, 1913; breeder, Senator Beith.  
544 R. J. Fleming, King and Church Sts.—Terrington Mystery; chestnut, 15.1; foaled, 1913; breeder, exhibitor; dam, Terrington Cheerful.  
89 A. Yeager, Simcoe.—Queen Elseham; entered in Class 15.  
545 Crow & Murray, 637 Yonge St.—Star; bay, 15.1¾; foaled, 1915.  
546 Crow & Murray, 637 Yonge St.—Moonbeam; bay, 15.1¾; foaled, 1914.  
547 Crow & Murray, 637 Yonge St.—Sunbeam; bay, 15.1½; foaled, 1916.  
548. Crow & Murray, 637 Yonge St.—My Pride; chestnut, 15.1¾; foaled, 1911.  
549 G. H. Smith, Delhi.—Grace Darling, 845.

**CLASS 191.—Carriage, Single Gelding or Mare, over 14 hands 2 inches and under 15 hands. 1st, \$35; 2nd, \$30; 3rd, \$20; 4th, \$10.**

- 550 Mrs. O'Connor, 489 Wellington St. W.—Melbourne Firespark; bay, 14.2½; foaled, 1911.  
551 A. Yeager, Simcoe.—Fannie Mary, 656; chestnut, 14.2¾; breeder, Joseph Morten; sire, Endymion; dam, Gydee.  
552 Crow & Murray, 637 Yonge St.—Blucher; chestnut, 14.3¾; foaled, 1911.  
553 Crow & Murray, 637 Yonge St.—Mischief; chestnut, 14.3¾; foaled, 1915.  
554 Crow & Murray, 637 Yonge St.—Moonstone; bay, 14.3; foaled, 1915.  
555 Crow & Murray, 637 Yonge St.—Fashion; bay, 14.3¾; foaled, 1911.  
94 G. H. Smith, Delhi.—Warwick Best; entered in Class 15.

**CLASS 192.—Carriage, Pair of Geldings or Mares, over 15 hands 2 inches. 1st, \$45; 2nd, \$35; 3rd, \$25; 4th, \$10.**

Cat. No.

- 556 Wm. Davies, 173 Warren Rd.—Colonel; entered in Class 188. Major; bay, 10, foaled, 1913.  
478 James Tilt, R. R. No. 6, Brampton.—Patricia and mate; entered in Class 177.  
557 A. Yeager, Simcoe.—Earl; entered in Class 184. Brilllemuck; bay, 15.3.  
558 Crow & Murray, 637 Yonge St.—Wild Rose and Primrose; entered in Class 189.  
559 Crow & Murray, 637 Yonge St.—Princess Patricia and mate; entered in Classes 15, 188.  
560 Crow & Murray, 637 Yonge St.  
561 Thos. F. Barnet, Renfrew.—Surprise and Fashion; entered in Class 188.  
479 S. J. Miller, R. R. No. 1, Linwood.—Brookfield Princess and Jack Henderson; entered in Class 177.  
480 G. H. Smith, Delhi.—Warwick Patricia and Florence Nightingale; entered in Class 177.

**CLASS 193.—Carriage, Pair of Geldings or Mares, 15 hands 2 inches and under. 1st, \$45; 2nd, \$35; 3rd, \$25; 4th, \$10.**

- 562.—A. Yeager, Simcoe.—Queen; Fannie Mary.  
563 Crow & Murray, 637 Yonge St.—Star and Moonbeam; entered in Class 190.  
564 Crow & Murray, 637 Yonge St.—Blucher and mate.  
565 Crow & Murray, 637 Yonge St.  
511 J. B. Hoare, Waterford.—Nellie; Maud Weymer; entered in 181.  
566 G. H. Smith, Delhi.—Warwick Best; entered in Class 191. Grace Darling; entered in Class 190.

### SPECIAL CLASSES.

**CLASS 194.—Runabout, Gelding or Mare, not over 15 hands 2 inches, to be shown to a Runabout Wagon. Horse to have good conformation, style, all-round action, pace and good manners. Horse must stand without being held. Horse to count 60 per cent., appointments 40 per cent. 1st, \$35; 2nd, \$20; 3rd, \$15; 4th, \$10.**

- 491 J. Irwin, 71 Melville Ave.—Nigger Baby; entered in Classes 179, 190.  
567 Mrs. Watkins, 101 Vine St., St. Catharines.—Molly; light bay, 14.2; foaled, 1903.  
543 Percy Cowan, Bowmanville.—Grey Bird; grey; foaled, 1913; entered in Class 190.  
568 Crow & Murray, 637 Yonge St.—Fashion.  
569 Crow & Murray, 637 Yonge St.—Mischief.  
570 Crow & Murray, 637 Yonge St.  
539 S. J. Miller, R. R. No. 1, Linwood.—Brookfield Princess, 1100; entered in Class 189.  
475 G. H. Smith, Delhi.—Glory; entered in Class 176.  
770 Ira A. Mabee, Aylmer.—Nannie Axtellion; entered in Classes 179, 186.

**CLASS 196.—Best Four-in-hand. Mares or Geldings, to be shown before a Brake, Coach or other suitable vehicle; conformation, style and manners to be considered. In this Class exhibitors need not describe their team when making their entries. Horses need not be the property of exhibitor. 1st, \$60; 2nd, \$50; 3rd, \$30; 4th, \$20.**

Cat. No.

- 571 A. Yeager, Simcoe.
- 572 Crow & Murray, 637 Yonge St.
- 573 Crow & Murray, 637 Yonge St.
- 574 G. H. Smith, Delhi.

**CLASS 197.—Best Harness Tandem, Geldings or Mares, to be shown before a two-wheeled Cart. The wheeler to have conformation, substance, quality and action. The leader to be a strong, well-bred, all-round actor, with good manners, and not exceed height of wheeler. 1st, \$40; 2nd, \$25; 3rd, \$10.**

- 575 Stanley L. Hall, R. R. No. 2, Streetsville.—Billie Burke; entered in Classes 176, 190. Jack Canuck; entered in Classes 175, 188.
- 576 Jos. Kilgour (Sunnybrook Farms), 21 Wellington St. W.—Bow; entered in Class 189. Arrow; entered in Class 190.
- 478 James Tilt, R. R. No. 6, Brampton.—Dainty and mate; entered in Classes 177, 192.
- 577 A. Yeager, Simcoe.
- 578 Crow & Murray, 637 Yonge St.
- 579 Crow & Murray, 637 Yonge St.
- 580 Crow & Murray, 637 Yonge St.
- 581 G. H. Smith, Delhi.

### HIGH STEPPELS.

Conformation and quality to count 40 per cent., all-round action 60 per cent.

**CLASS 200.—High Stepper, Single Gelding or Mare, 15 hands 2 inches and over. 1st, \$35; 2nd, \$25; 3rd, \$15; 4th, \$10.**

- 584 J. W. Cunnell, 3 Robert St.—Wild Ruby; entered in Classes 15, 189.
- 532 Jos. Kilgour (Sunnybrook Farms), 21 Wellington St. W.—Bow; entered in Classes 189, 197.
- 461 James Tilt, R. R. No. 6, Brampton.—Princess; entered in Classes 175, 189.
- 462 James Tilt, R. R. No. 6, Brampton.—Dainty; entered in Classes 175, 189.
- 534 R. J. Fleming, King and Church Sts.—Ginger Snap; entered in Class 189.
- 535 A. Yeager, Simcoe.—Earl; entered in Class 189.
- 536 Crow & Murray, 637 Yonge St.—Wild Rose; entered in Class 189.
- 92 Crow & Murray, 637 Yonge St.—Princess Patricia; entered in Classes 15, 188.
- 582 Crow & Murray, 637 Yonge St.
- 530 Thos. F. Barnet, Renfrew.—Surprise; entered in Class 188.
- 529 S. J. Miller, R. R. No. 1, Linwood.—Brookfield Princess; entered in Classes 189, 194.
- 541 G. H. Smith, Delhi.—Florence Nightingale; entered in Class 189.

**CLASS 201.—High Stepper, Single Gelding or Mare, under 15 hands  
2 inches. 1st, \$35; 2nd, \$25; 3rd, \$15; 4th, \$10.**

Cat. No.

472 Stanley L. Hall, R. R. No. 2, Streetsville.—Billie Burke; entered in  
Classes 176, 190, 197.

542 Jos. Kigour (Sunnybrook Farms), 21 Wellington St. W.—Arrow;  
entered in Classes 190, 197.

88 G. W. McLaughlin & Son, Oshawa.—Waverley Marion; entered in  
Class 15.

583 Major W. F. Eaton, Oakville.—Glenavron Glory; bay, 13.3.

89 A. Yeager, Simcoe.—Queen Elseham, 710; entered in Classes 15, 190.

552 Crow & Murray, 637 Yonge St.—Blucher; entered in Class 191.

553 Crow & Murray, 637 Yonge St.—Mischief; entered in Class 191.

555 Crow & Murray, 637 Yonge St.—Fashion; entered in Class 191.

584 Crow & Murray, 637 Yonge St.

549 G. H. Smith, Delhi.—Grace Darling; entered in Class 190.

**CLASS 202.—High Steppers, Matched Pair Geldings or Mares.  
1st, \$40; 2nd, \$30; 3rd, \$25; 4th, \$10.**

478 James Tilt, R. R. No. 6, Brampton.—Dainty and mate; entered in  
Classes 177, 192, 197.

585 Mrs. Gilbert, 343 College St.—Princess Bonnie; Princess Beatrice.

586 A. Yeager, Simcoe.

564 Crow & Murray, 637 Yonge St.—Blucher and mate; entered in Class  
193.

558 Crow & Murray, 637 Yonge St.—Wild Rose and Primrose; entered  
in Class 192.

563 Crow & Murray, 637 Yonge St.—Star and Moonbeam; entered in  
Class 193.

559 Crow & Murray, 637 Yonge St.—Princess and mate; entered in Class  
192.

561 Thos. F. Barnet, Renfrew.—Surprise and Fashion; entered in Class  
192.

587 G. H. Smith, Delhi.

**CLASS 203.—High Stepper, Single Stallion. 1st, \$40; 2nd, \$30; 3rd, \$20;  
4th, \$10.**

121 T. H. Hassard, Markham.—Peter Wilton, 858; entered in Classes  
28, 184.

426 Hastings Bros, R. R. No. 7, Guelph.—Whitegate Pimple, 806; entered  
in Class 151.

122 L. Fried, New Dundee R. R. No. 1.—Black Joe, 1675; entered in  
Classes 28, 184.

58 James Tilt, Brampton R. R. No. 8.—Spartan, 509; entered in Class 8.

65 James Tilt, Brampton R. R. No. 10.—King Spartan, 867; entered in  
Class 10.

427 R. J. Fleming, King and Church Sts.—Little Briton, 704, —167;  
entered in Class 152.

60 A. Yeager, Simcoe.—Overton Prince, 734; entered in Class 8.

61 Crow & Murray, 637 Yonge St.—Warwick Model, 304; entered in  
Class 8.

## HEAVY DRAUGHT.

To be shown to a lorry or suitable vehicle.

### CLASS 204.—Heavy Draught, Single Gelding or Mare, any breed. 1st, \$35; 2nd, \$25; 3rd, \$10; 4th, \$5.

- Cat. No.  
379 Herbert Peacock, Jarvis.—Haldimand Bessie, 40119; entered in Class 123.  
588 Herbert Peacock, Jarvis.—Prince Eddy; bay, 17; foaled, June, 1916; breeder, Ed. Harrison; sire, Kimpurnie; dam, Nell.  
402 Robert Duff & Son, Myrtle.—Fairview Darling, 39689; entered in Class 127.  
398 Robert Duff & Son, Myrtle.—Favourite Blend, 36120; entered in Class 126.  
589 Wm. Marquis & Son, R. R. No. 1, Sunderland.—Minnie Carruchan; chestnut; foaled, May 28, 1913; breeder, exhibitor; sire, Gallant Carruchan, 8853.  
590 Wm. Marquis & Son, R. R. No. 1, Sunderland.—May Swell; bay; foaled, May 8, 1913; breeder, exhibitor; sire, Clifton Swell, 13285.  
591 Dominion Transport Co., 28 Front St. East.—Rock; brown, 16.3; foaled, 1914; sire, Prince Thomas.  
592 Dominion Transport Co., 28 Front St. East.—Rover; brown, 17; foaled, 1914; sire, Colonel Graham.  
593 Dominion Transport Co., 28 Front St. East.—Bob; bay, 16.3; foaled, 1915; sire, Celtic Baron.  
594 Dominion Transport Co., 28 Front St. East.—Jack; black, 16.3; foaled, 1915; sire, Bydand.  
595 Albert Hewson, Malton.—Poll; bay; foaled, 1915; sire, Prince of Greenhall.  
399 M. Carter, Box 132, Brampton.—May Pacific; entered in Class 126.  
405 Fred J. Wilson, R.R. No. 1, Rothsay.—Bertha Aria, 29605; entered in Class 127.  
257 Fred J. Wilson, R. R. No. 1, Rothsay.—Fanny Clark, 14049; entered in Class 68.

### CLASS 205.—Heavy Draught, Pair Geldings or Mares, any breed. 1st, \$50; 2nd, \$40; 3rd, \$20; 4th, \$5.

- 596 Herbert Peacock, Jarvis.—Prince Eddy and Haldimand Bessie, 40119; entered in Class 204.  
597 Robert Duff & Son, Myrtle.—Favourite Blend and Fairview Darling; entered in Class 204.  
598 Wm. Marquis & Son, Sunderland R. R. No. 1.—Minnie Carruchan and May Swell; entered in Class 204.  
599 Dominion Transport Co., 28 Front St. East.—Rock and Rover; entered in Class 204.  
600 Dominion Transport Co., 28 Front St. East.—Jack; entered in Class 204. Jim; bay; gelding; foaled, 1913; sire, Celtic Baron.  
601 Dominion Transport Co., 28 Front St. East.—Bob; entered in Class 204. Bill; bay, 16.2; foaled, 1914; sire, Gallant Carruchan.  
602 Albert Hewson, Malton; Prince; entered in Class 206. Poll; entered in Class 104.  
603 M. Carter, Box 532, Brampton; May Pacific and Queen Pacific; entered in Class 126.  
604 Fred J. Wilson, R.R. No. 1, Rothsay; Fanny Clark and Bertha Aria; entered in Class 24.

## CLYDESDALES.

To be shown to a lorry or suitable vehicle.

Prizes to be given by the Clydesdale Horse Association:

**CLASS 206.**—Clydesdale, Single Grade Mare or Gelding, sired by registered Clydesdale Stallion. 1st, \$25; 2nd, \$15.

Cat. No.

588 Herbert Peacock, Jarvis.—Prince Eddy (entered in Classes 204, 205).

605 Robt. Duff & Son, Myrtle.—Pat.

606 Robt. Duff & Son, Myrtle.—Prince.

589 Wm. Marquis & Son, R.R. 1, Sunderland.—Minnie Carruchan (entered in Class 204).

590 Wm. Marquis & Son, R.R. 1, Sunderland.—May Swell (entered in Class 204).

591 Dominion Transport Co., 28 Front St. East.—Rock (entered in Class 204).

592 Dominion Transport Co. 28 Front St. East.—Rover (entered in Class 204).

593 Dominion Transport Co., 28 Front St. East.—Bob (entered in Class 204).

594 Dominion Transport Co., 28 Front St. East.—Jock (entered in Class 204).

607 Albert Hewson, Malton.—Prince; bay; gelding; foaled, 1915.

**CLASS 207.**—Clydesdale, Pair Grade Mares or Geldings, sired by registered Clydesdale Stallion. 1st, \$30; 2nd, \$20; 3rd, \$10.

608 Robert Duff & Son, Myrtle.—Pat and Prince (entered in Class 206).

598 Wm. Marquis & Son, R.R. 1, Sunderland.—Minnie Carruchan and May Swell (entered in Class 205).

599 Dominion Transport Co., 28 Front St. East, Toronto.—Rock and Rover (entered in Class 205).

600 Dominion Transport Co., 28 Front St. East, Toronto.—Jock and Jim (entered in Class 205).

601 Dominion Transport Co., 28 Front St. East, Toronto.—Bob and Bill (entered in Class 205).

## PERCHERONS.

To be shown to a lorry or suitable vehicle.

Prizes to be given by the Canadian Percheron Horse Breeders' Association:

**CLASS 208.**—Percheron, Best Mare or Gelding, 3 years old or over, sired by registered Percheron Stallion. 1st, \$30; 2nd, \$20; 3rd, \$15; 4th, \$10.

609 John Roberts, Beaver Mead Farm, Peterborough.—Ted; grey; male; foaled, April 29, 1913; breeders, Wm. Roberts & Sons; sire, Hampster; dam, Maud.

610 John Roberts, Beaver Mead Farm, Peterborough.—Daisy; grey; female; foaled, June 12, 1913; breeders, Wm. Roberts & Sons; sire, Hampster; dam, Lark.

338 Arthur W. Dobson, Weston.—Kalmouck (entered in Class 107).

**CLASS 209.—Percherons, Matched Pair, sired by registered Percheron Stallion. 1st, \$40; 2nd, \$30; 3rd, \$20.**

Cat. No.

611 John Roberts, Beaver Mead Farm, Peterborough.—Ted and Daisy; (entered in Class 208).

### GENERAL PURPOSE.

To be shown to a lorry or suitable vehicle.

**CLASS 210.—General Purpose, Single Geldings or Mares. 1st, \$20; 2nd, \$15; 3rd, \$10.**

609 John Roberts, Beaver Mead Farm, Peterborough.—Ted (entered in Class 208).

610 John Roberts, Beaver Mead Farm, Peterborough.—Daisy (entered in Class 208).

612 M. Ledlow, R.R. 1, Brampton.—Elsie Jane.

613 J. W. Cantelon, Hornby.—Prince; grey, 16; gelding; foaled, 1913; sire, Isly; dam, Trinity.

614 J. W. Cantelon, Hornby.—Princess; grey, 15.3½; mare; foaled, 1913; sire, Isly; dam, Trinity.

415 George Wilson (Jos. Telfer, agent), Milton West.—Marie (entered in Class 136).

615 M. Carter, Box 532, Brampton.—Major; grey, 16; foaled, 1915.

616 M. Carter, Box 532, Brampton.—Queen; grey, 16; foaled, 1914.

**CLASS 211.—General Purpose, Pair Geldings or Mares. 1st, \$30; 2nd, \$20; 3rd, \$10; 4th, \$5.**

611 John Roberts, Beaver Mead Farm, Peterborough.—Ted and Daisy (entered in Class 209).

617 M. Ledlow, R.R. 1, Brampton.—Elsie Jane (entered in Class 210); Lucie L. (entered in Class 136).

618 J. W. Cantelon, Hornby.—Prince and Princess (entered in Class 210).

619 M. Carter, Box 532, Brampton.—Major and Queen (entered in Class 210).

### SADDLE HORSES.

To be judged by quality, paces, manners, conformation and ability to carry the weight in their respective classes. Gaits required to be shown are walk, trot and canter. Conformation and quality, 50 per cent.; paces and manners, 50 per cent.

**CLASS 212.—Saddle Horse, Gelding or Mare, up to carrying 140 to 165 lbs. 1st, \$35; 2nd, \$25; 3rd, \$15; 4th, \$10.**

620 R. A. Laidlaw, 65 Yonge St., Toronto.—Pilot; Bay, 15.3; gelding; foaled, 1914; sire, Cricklaid.

621 Geo. B. Elliott, Oakville.—Pirate; chestnut, 15.3; foaled, 1915; breeder, James Bovaird.

622 Jos. Kilgour, Sunnybrook Farms, 21 Wellington St. W., Toronto.—Danzant.

Cat. No.

623 Jos. Kilgour, Sunnybrook Farms, 21 Wellington St. W., Toronto.—  
Sea Wonder.

624 Mrs. G. A. Davis, Unionville.—Sylvia; brown, 15.1; foaled, 1914.

625 G. V. McElroy, 212 George St., Toronto.—Nellie; black, 14.3½; foaled,  
1912.

439 H. G. Cook, 711 Yonge St., Toronto.—Daisy (entered in Classes 170,  
190).

626 R. J. Fleming, King and Church St., Toronto.—Starlight; chestnut,  
15.1; foaled, 1914; breeder, exhibitor; sire, Wire In; dam, Kitty.

551 A. Yeager, Simcoe.—Fannie Mary (entered in Class 121).

627 Crow & Murray, 637 Yonge St., Toronto.—Golden Gleam; bay, 15.3;  
foaled, 1916.

628 Crow & Murray, 637 Yonge St., Toronto.

629 Fred. English, 253 Huron St., Toronto.—Grey Ghost; grey, 16; foaled,  
1916.

539 S. J. Miller, R.R. 1, Linwood.—Brookfield Princess, 1100 (entered in  
Classes 109, 200).

630 Wm. L. MacKay, Todmorden.—Queen; bay, 14.2; foaled, 1913; sire,  
A. Live Wire; dam, Dolly.

21 F. W. Colina, Lavender Stables, Box 3, Kingston.—Minerva (entered  
in Class 2).

631 F. W. Colina, Lavender Stables, Box 3, Kingston.—Game Cock; bay,  
15.3; foaled, June, 1915; breeder, R. Ferguson, sire, Naas Bader;  
dam, Grand Falconer.

**CLASS 213.—Saddle Horse, Gelding or Mare, up to carrying 165 to 190  
lbs. 1st, \$35; 2nd, \$25; 3rd, \$15; 4th, \$10.**

632 Jos. Kilgour, Sunnybrook Farms, 21 Wellington St. W., Toronto.—  
Over There.

633 Cumberland Stables, 72 Balmoral Ave., Toronto.—Plentyful; bay, 16.1;  
foaled, 1914.

634 George W. Beardmore, Toronto.—Avonmore; brown, 16; foaled, 1913.

635 R. J. Fleming, King & Church Sts., Toronto.—Regent; bay; foaled,  
1914; breeder, exhibitor.

636 R. J. Fleming, King & Church Sts., Toronto.—Little Titch; bay;  
foaled, 1914; breeder, exhibitor.

637 Crow & Murray, 637 Yonge St., Toronto.—Miss Dainty; brown, 15.3½;  
foaled, 1915.

638 Crow & Murray, 637 Yonge St., Toronto.—Imperial Red; chestnut,  
16; foaled, 1913.

639 Crow & Murray, 637 Yonge St., Toronto.

640 Fred. H. English, 253 Huron St., Toronto.—Sir Adam; chestnut, 16.1;  
foaled, 1915.

465 S. J. Miller, R.R. 1, Linwood.—Jack Henderson (entered in Classes  
175, 188).

641 Robt. Hobson, Hamilton.—Sister Agnes; chestnut, 16.2; foaled, 1914.

**CLASS 214.—Saddle Horse, Gelding or Mare, up to carrying 190 lbs.  
or over. 1st, \$35; 2nd, \$25; 3rd, \$15; 4th, \$10.**

642 Miss J. D. Lummis, 98 Bedford Rd., Toronto.—Indian Chief; chest-  
nut, 16.1; gelding.

643 Jos. Kilgour, Sunnybrook Farms, 21 Wellington St. W., Toronto.—  
Queen's Own.



Cat. No.

- 644 George W. Beardmore, Toronto.—Copper King; chestnut, 16.2; foaled, 1913.  
645 Crow & Murray, 637 Yonge St., Toronto.—Rocksand; bay, 16; foaled, 1914.  
646 Crow & Murray, 637 Yonge St., Toronto.  
647 Mrs. Ganong, 57 Glen Rd., Toronto.—Sir Peter; chestnut, 16.2; foaled, 1912.

**CLASS 215.—Ladies' Saddle Horse, not under 14 hands 2 inches. To be ridden by ladies. 1st, \$35; 2nd, \$25; 3rd, \$15; 4th, \$10.**

- 648 Miss Lulu Beggs, 288 Glen Road, Rosedale.—Lady Martinmus; chestnut, 15, mare; foaled, 1916.  
649 Jos. Kilgour, Sunnybrook Farms, 21 Wellington St. W.—Danzant.  
650 James Milne, 12 Division Street.—Foxglove; chestnut, 15.2.  
657 Mrs. Watkins, 101 Vine Street, St. Catharines.—Molly; entered in Class 194.  
651 Major W. F. Eaton, Oakville.—Confidence; bay, 15.2.  
634 George W. Beardmore, Toronto.—Avonmore; entered in Class 213.  
652 R. J. Fleming, King and Church Streets.—Starlight; chestnut; foaled, 1914; breeder, exhibitor; sire, Wire Inn; dam, Kitty.  
653 R. A. Montgomery, Temple Bldg.—Hecla's Flame; brown, 15.3; foaled, 1913.  
638 Crow & Murray, 637 Yonge St.—Imperial Red; entered in Class 213.  
654 Crow & Murray, 637 Yonge St.  
539 S. J. Miller, Linwood, R. R. No. 1.—Brookfield Princess, 1100; entered in Classes 189, 194, 200, 212.  
630 S. J. Miller, Linwood, R. R. No. 1.—Queen; entered in Class 212.  
631 F. W. Colina, Lavender Stables, Stop 3, Kingston Rd.—Game Cock; entered in Class 212.  
641 Robt. Hobson, Hamilton.—Sister Agnes; entered in Class 213.

**CLASS 216.—Pair of Saddle Horses, to be ridden by lady and gentleman. 1st, \$40; 2nd, \$25; 3rd, \$15; 4th, \$10.**

- 655 Miss Lulu Beggs, 288 Glen Rd., Rosedale.  
656 R. A. Laidlaw, 65 Yonge St.—Pilot; entered in Class 212. Single-time; bay, 16, mare; foaled, 1913.  
657 Jos. Kilgour, Sunnybrook Farms, 21 Wellington St. W.—Queen's Own; entered in Class 214. Over There; entered in Class 213.  
658 Fred. H. English, 253 Huron Street.  
659 S. J. Miller, Linwood, R. R. No. 1.—Brookfield Princess and Jack Henderson; entered in Class 192.  
660 F. W. Colina, Lavender Stables, Stop 3, Kingston Road.

**CLASS 217.—Saddle Horses, Combination Class, Gelding or Mare, to be first shown in an appropriate vehicle and judged for harness purposes, the horse to be unharnessed in ring and to be shown and judged under saddle. 1st, \$30; 2nd, \$20; 3rd, \$10; 4th, \$5.**

- 661 Jos. Perkins & Sons, Lambton Mills.—Weston Glory; bay, 13.2; foaled, 1914; breeder, J. M. Gardhouse; sire, Talke Fire Alarm; dam, Berkley's Pride.  
642 Miss J. D. Lummis, 98 Bedford Rd.—Indian Chief; entered in Class 214.

Cat. No.

- 651 Major W. F. Eaton, Oakville.—Confidence; entered in Class 215.  
644 George W. Beardmore, Toronto.—Copper King; entered in Class 214.  
662 R. J. Fleming, King and Church Sts.—Regent; bay; foaled, 1914; breeder, exhibitor.  
663 R. J. Fleming, King and Church Sts.—Molly; bay; foaled, 1912; sire, Plymouth Horace, 8969, —783; dam, Ida.  
664 R. J. Fleming, King and Church Sts.—Ginger Snap; chestnut; foaled, 1911.  
551 A. Yeager, Simcoe.—Fanny Mary; entered in Classes 191, 212.  
665 Crow & Murray, 637 Yonge St.  
666 Crow & Murray, 637 Yonge St.  
535 S. J. Miller, Linwood, R. R. No. 1.—Brookfield Princess, 1100; entered in Classes 175, 189, 194, 200, 215.  
465 S. J. Miller, Linwood, R. R. No. 1.—Jack Henderson; entered in Classes 175, 188; 192.

**CLASS 218.—Champion Saddle Horse. Gold Medal and Diploma.**

(Entries included in above.)

**CLASS 219.—Saddle Horse, Three-year-old Filly or Gelding, likely to make a good hunter or saddle horse. To be shown on the line. 1st, \$30; 2nd, \$20; 3rd, \$10; 4th, \$5.**

- 648 Miss Lulu Beggs, 288 Glen Rd., Rosedale.—Lady Martinmus; entered in Class 215.  
667 Jos. Kilgour, Sunnybrook Farms, 21 Wellington St. W.—Gold Bud.  
17 George W. Beardmore, Toronto.—Patricia; entered in Class 2.  
668 George W. Beardmore, Toronto.—Lavender; chestnut, 15.2; foaled, 1916; sire, Prince Hohelohs; entered in Class 2.  
18 Cumberland Stables, 72 Balmoral Ave.—Plandling, 1192; entered in Class 2.  
19 R. A. Montgomery, Temple Bldg.—Bequiet; entered in Class 2.  
669 Crow & Murray, 637 Yonge Street.—Dolly.  
670 Crow & Murray, 637 Yonge Street.—Golden Gleam.  
629 Fred. H. English, 253 Huron St.—Grey Ghost; entered in Class 212.  
21 F. W. Colina, Lavender Stables, Stop 3, Kingston Rd.—Minerva; brown, 16; entered in Class 2.  
22 F. W. Colina, Stop 3, Kingston Rd.—Mickey; chestnut, 15.3; entered in Class 2.  
671 F. W. Colina, Stop 3, Kingston Rd.—Shannon Lass; bay, 16; foaled, June, 1916; breeder, Mr. Meek; sire, Naas Bader.

**HUNTERS AND JUMPERS.**

All jump- or hunting or jumping classes, except where otherwise stated, shall be as follows:

- First jump, brush, about 4 feet 3 inches.  
Second jump, gate or board fence, about 4 feet 3 inches.  
Third jump, post and rails, about 4 feet 3 inches.  
Fourth and fifth jumps, "in and out," post and rails, about 4 feet and about 20 feet apart.

In green classes the jumps shall be about 3 inches lower.

The Committee may change or alter any or all of the jumps if, or when, they think necessary.

The judges, in marking horses for performance, shall specially consider their style of fencing, manners and ability to carry the weight prescribed.

A qualified hunter is a gelding or mare at least four years old, dating from the 1st of January of the year of foaling, that has been regularly and fairly hunted, by an amateur member of a Hunt recognized by the Canadian Hunt Association, or by a person holding a certificate as a gentleman rider from the Canadian Hunt Association, or from the National Steeplechase and Hunt Association, at not less than five advertised meets, in the year 1918, or in the year 1919, of a Hunt recognized by the Canadian Hunt Association.

A certificate of such qualification from the Canadian Hunt Association, or from the National Steeplechase and Hunt Association must accompany entry.

A Green Hunter, for the purposes of this Show, is one which has not been hunted with a recognized pack of hounds, and has not won a first prize in Hunters' Classes at any recognized Horse Show.

To determine the merits of horses entered in the Saddle, Hunter and Jumping Classes, the Committee reserve the right of holding preliminary trials in the morning, and only such horses shall be allowed to compete in the finals as may be selected by the judges.

The average weight of a horse capable of carrying a heavy weight when in fair hunting condition exceeds 1,150 lbs.; middle weight, between 1,050 and 1,150 lbs.; light weight, less than 1,050 lbs.

**CLASS 220.—Green Hunters, Lightweight, up to carrying 140 to 165 lbs. Conformation and quality to count 60 per cent., performance over fences 40 per cent. 1st, \$35; 2nd, \$25; 3rd, \$10; 4th, \$5.**

Cat. No.

- 621 Geo. B. Elliott, Oakville.—Pirate; entered in Class 212.  
672 Jos. Kilgour, Sunnybrook Farms, 21 Wellington St. W.—Thornccliffe.  
673 Jos. Kilgour, Sunnybrook Farms, 21 Wellington St. W.—River Mead.  
674 George W. Beardmore, Toronto.—Dallace; bay, 16, geld.; foaled, 1915; sire, Young Tupelow.  
675 George W. Beardmore, Toronto.—Beverley; bay, 16, geld.; foaled, 1915; sire, Prince Hohenlohe.  
676 George W. Beardmore, Toronto.—Sun Rise; chestnut, 16; foaled, 1915; sire, Halfling.  
677 George W. Beardmore, Toronto.—Sun Beam; chestnut, 16; foaled, 1914; sire, Halfling.  
678 A. Brown, 9, Fox Head Mews; 8, Shaftesbury.—Stayalong; bay, 15.1; foaled, 1915; sire, Kelston; dam, Stay Canny.  
679 Gordon F. Perry, 30 Dale Ave.—Foxbar; chestnut, 15.2.  
653 R. A. Montgomery, Temple Bldg.—Hecla's Flame; entered in Class 215.  
680 Crow & Murray, 637 Yonge Street.  
681 Crow & Murray, 637 Yonge Street.  
682 Crow & Murray, 637 Yonge Street.  
683 Fred. H. English, 253 Huron St.—Twelve Bells; bay, 16; foaled, 1915.  
21 F. W. Colina, Lavender Stables, Stop 3, Kingston Rd.—Minerva; entered in Classes 2, 219, 212.

Cat. No.

631 F. W. Colina, Stop 3, Kingston Rd.—Game Cock; entered in Class 212.

22 F. W. Colina, Stop 3, Kingston Rd.—Mickey; entered in Classes 2, 219, 212.

**CLASS 221.—Green Hunters, Middleweight, up to carrying 165 to 190 lbs. Conformation and quality to count 60 per cent., performance over fences 40 per cent. 1st, \$35; 2nd, \$25; 3rd, \$10; 4th, \$5.**

623 Jos. Kilgour, Sunnybrook Farms, 21 Wellington St. W.—Sea Wonder; entered in Class 212.

622 Jos. Kilgour, Sunnybrook Farms, 21 Wellington St. W.—Danzant; entered in Class 212.

684 Cumberland Stables, 72 Balmoral Ave.—Colraine; bay, 16; foaled, 1913.

634 George W. Beardmore, Toronto.—Avonmore; entered in Classes 213, 215.

685 Crow & Murray, 637 Yonge St.

636 Crow & Murray, 637 Yonge St.

687 Crow & Murray, 637 Yonge St.

640 Fred. H. English, 253 Huron St.—Sir Adam; entered in Class 213.

671 F. W. Colina, Lavender Stables, Stop 3, Kingston Rd.—Shannon Lass; entered in Class 219.

641 Robt. Hobson, Hamilton, Ont.—Sister Agnes; entered in Classes 213, 215.

**CLASS 222.—Green Hunters, Heavyweight, up to carrying 190 lbs. or over. Conformation and quality to count 60 per cent., performance over fences 40 per cent. 1st, \$35; 2nd, \$25; 3rd, \$10; 4th, \$5.**

686 Jos. Kilgour, Sunnybrook Farms, 21 Wellington St. W.—Over There; entered in Class 213.

688 Jos. Kilgour, Sunnybrook Farms, 21 Wellington St. W.—Burlington.

689 Jos. Kilgour, Sunnybrook Farms, 21 Wellington St. W.—Over the Top.

690 Dr. C. A. Temple, 398 Palmerston Blvd.—Sunshine; chest.; mare, 16.1; foaled, 1913.

691 George Beardmore, Toronto—Toronto Boy; bay, 16.1; foaled, 1915; sire, Ornison.

692 George Beardmore, Toronto.—Patricia; bay, 16.2; foaled, 1916; sire, Naas Bader.

644 George Beardmore, Toronto.—Copper King; entered in Classes 214, 217.

693 Gordon F. Perry, 30 Dale Ave.—Challenger; chest.; geld., 16.2.

694 R. A. Montgomery, Temple Bldg.—Con. Doyle; brown, 17; foaled, 1914.

695 Crow & Murray, 637 Yonge St.

696 Crow & Murray, 637 Yonge St.

697 Fred. H. English, 253 Huron St.—Hercules; bay, 16.2; foaled, 1915.

698 Fred. H. English, 253 Huron St.—Mayview; brown, 16; foaled, 1914.

**CLASS 223.—Qualified Hunters, Lightweight, up to carrying 140 to 165 lbs. Conformation and quality to count 50 per cent., and performance over fences 50 per cent. 1st, \$35; 2nd, \$25; 3rd, \$10; 4th, \$5.**

- Cat. No.  
620 R. A. Laidlaw, 65 Yonge St.—Pilot; entered in Class 212.  
699 Jos. Kilgour, Sunnybrook Farms, 21 Wellington St. W.—Cannie Jean.  
700 Jos. Kilgour, Sunnybrook Farms, 21 Wellington St. W.—Hot Scotch.  
650 James Milne, 12 Division St.—Foxglove; entered in Class 215.  
701 Crow & Murray, 637 Yonge St.

**CLASS 224.—Qualified Hunters, Middleweight, up to carrying 165 to 190 lbs. Conformation and quality to count 50 per cent., and performance over fences 50 per cent. 1st, \$35; 2nd, \$25; 3rd, \$10; 4th, \$5.**

- 702 Jos. Kilgour, Sunnybrook Farms, 21 Wellington St. W.—Bee Hive.  
703 Jos. Kilgour, Sunnybrook Farms, 21 Wellington St. W.—Eglinton.  
704 George W. Beardmore, Toronto.—Fleetwing; chest., 16.2; foaled, 1913; sire, Naas Bader.  
705 George W. Beardmore, Toronto.—Peter Gordon; bay, 16; foaled, 1914; sire, Halfling.  
706 Crow & Murray, 637 Yonge St.

**CLASS 225.—Qualified Hunters, Heavyweight, up to carrying 190 lbs. or over. Conformation and quality to count 50 per cent., and performance over fences 50 per cent. 1st, \$35; 2nd, \$25; 3rd, \$10; 4th, \$5.**

- 707 Jos. Kilgour, Sunnybrook Farms, 21 Wellington St. W.—Touraine.  
708 George W. Beardmore, Toronto.—Performer; bay; geld, 16.2; foaled, 1914; sire, Woodland Performer.  
709 Crow & Murray, 637 Yonge St.  
647 Mrs. Ganong, 57 Glen Rd.—Sir Peter; entered in Class 214.

**CLASS 226.—High Jump—For the Highest Jumping Horse, Mare or Gelding. Trial will commence at 5 feet, and be raised 6 inches at a time up to and including 6 feet, after which they will be raised 3 in. at a time to the finish of the contest. Each horse will be allowed 3 trials up to 6 ft. and 5 trials over 6 ft.; refusal within the wings will count the same as knocking off the top pole. The poles will be tied by twine as the Judges or Committee may decide. In event of two or more horses clearing 6 ft. 6 ins., the Judges in making awards will consider the form in which the jumps have been taken and may in their discretion increase the height of the jumps. 1st, \$60; 2nd, \$40; 3rd, \$20; 4th, \$10.**

- 689 Jos. Kilgour, Sunnybrook Farms, 21 Wellington St. W.—Over the Top; entered in Class 222.  
684 Cumberland Stables, 72 Balmoral Ave.—Colraine; entered in Class 221.  
694 R. A. Montgomery, Temple Bldg.—Con. Doyle; entered in Class 222.  
711 Crow & Murray, 637 Yonge St.  
712 Crow & Murray, 637 Yonge St.

**CLASS 227.—Hunters, showing best performance over fences, 2 jumps 4 feet, 2 jumps 4 feet 6 inches, 2 jumps in and out, 3 feet 6 inches, minimum weight, 150 lbs. 1st, \$35; 2nd, \$20; 3rd, \$10; 4th, \$5.**

Cat. No

- 620 R. A. Laidlaw, 65 Yonge St.—Pilot; entered in Classes 212, 223.  
 621 Geo. B. Elliott, Oakville.—Pirate; entered in Classes 212, 220.  
 699 Jos. Kilgour, Sunnybrook Farms, 21 Wellington St. W.—Cannie Jean; entered in Class 223.  
 672 Jos. Kilgour, Sunnybrook Farms, 21 Wellington St. W.—Thorncliffe; entered in Class 220.  
 643 Jos. Kilgour, Sunnybrook Farms, 21 Wellington St. W.—Queen's Own; entered in Class 214.  
 702 Jos. Kilgour, Sunnybrook Farms, 21 Wellington St. W.—Bee Hive; entered in Class 224.  
 688 Jos. Kilgour, Sunnybrook Farms, 21 Wellington St. W.—Burlington; entered in Class 222.  
 649 Jos. Kilgour, Sunnybrook Farms, 21 Wellington St. W.—Danzant; entered in Classes 215, 221.  
 684 Cumberland Stables, 72 Balmoial Ave.—Colraine; entered in Classes 221, 226.  
 650 James Milne, 12 Division St.—Foxglove; entered in Classes 215, 223.  
 690 Dr. C. A. Temple, 398 Palmerston Blvd.—Sunshine; entered in Class 222.  
 708 George W. Beardmore, Toronto.—Performer; entered in Class 225.  
 677 George W. Beardmore, Toronto.—Sun Beam; entered in Class 220.  
 676 George W. Beardmore, Toronto.—Sun Kiss; entered in Class 220.  
 694 R. A. Montgomery, Temple Bldg.—Con. Doyle; entered in Classes 220, 226.  
 713 Crow & Murray, 637 Yonge St.  
 714 Crow & Murray, 637 Yonge St.  
 715 Crow & Murray, 637 Yonge St.  
 631 F. W. Colina, Lavender Stables, Stop 3, Kingston Rd.—Game Cock; entered in Classes 212, 215, 220.  
 21 F. W. Colina, Lavender Stables, Stop 3, Kingston Rd.—Minerva; entered in Classes 2, 212, 220.  
 22 F. W. Colina, Lavender Stables, Stop 3, Kingston Rd.—Mickey; entered in Classes 2, 220.  
 641 Robt. Hobson, Hamilton.—Sister Agnes; entered in Classes 213, 215

**CLASS 228.—Pen Jump. 1st, \$35; 2nd, \$25; 3rd, \$10; 4th, \$5.**

- 620 R. A. Laidlaw, 65 Yonge St., Toronto.—Pilot (entered in Classes 212, 223, 227).  
 621 Geo. B. Elliott, Oakville.—Pirate (entered in Classes 212, 220, 227).  
 703 Jos. Kilgour, Sunnybrook Farms, 21 Wellington St. W., Toronto.—Eglinton (entered in Class 224).  
 699 Jos. Kilgour, Sunnybrook Farms, 21 Wellington St. W., Toronto.—Cannie Jean (entered in Class 223).  
 632 Jos. Kilgour, Sunnybrook Farms, 21 Wellington St. W., Toronto.—Over There (entered in Classes 213, 222).  
 622 Jos. Kilgour, Sunnybrook Farms, 21 Wellington St. W., Toronto.—Danzant (entered in Classes 212, 221).  
 707 Jos. Kilgour, Sunnybrook Farms, 21 Wellington St. W., Toronto.—Touraine (entered in Class 225).

- Cat. No.
- 650 James Milne, 12 Division St., Toronto.—Foxglove (entered in Classes 215, 223, 227).
- 690 Dr. C. A. Temple, 398 Palmerston Blvd., Toronto.—Sunshine (entered in Classes 222, 227).
- 675 George W. Beardmore, Toronto.—Beverley (entered in Class 220).
- 676 George W. Beardmore, Toronto.—Sun Rise (entered in Classes 220, 227).
- 708 George W. Beardmore, Toronto.—Performer (entered in Classes 225, 227).
- 634 George W. Beardmore, Toronto.—Avonmore (entered in Classes 213, 215).
- 694 R. A. Montgomery, Temple Bldg., Toronto.—Con. Doyle (entered in Classes 220, 226, 227).
- 716 Crow & Murray, 637 Yonge St., Toronto.
- 717 Crow & Murray, 637 Yonge St., Toronto.
- 718 F. W. Colina, Lavender Stables, Stop 3, Kingston Rd., Toronto.
- 641 Robt. Hobson, Hamilton.—Sister Agnes (entered in Classes 213, 215, 221, 227).

**CLASS 229.—**Hunt Club Team (three horses) over regulation jumps. Conformation and quality to count 50 per cent., performance 50 per cent. Entries need not necessarily be the property of exhibitor. 1st, \$40; 2nd, \$30; 3rd, \$20; 4th, \$10.

- 719 Jos. Kilgour, Sunnybrook Farms, 21 Wellington St. W., Toronto.
- 720 Jos. Kilgour, Sunnybrook Farms, 21 Wellington St. W., Toronto.
- 721 Jos. Kilgour, Sunnybrook Farms, 21 Wellington St. W., Toronto.
- 722 George W. Beardmore, Toronto.—Dalliance, Peter Gordon, Performer.
- 723 Fred. H. English, 253 Huron St., Toronto.

**CLASS 230.—**Champion Class—Hunter, lightweight. Gold Medal and Diploma.

**CLASS 231.—**Champion Class—Hunter, middleweight. Gold Medal and Diploma.

**CLASS 232.—**Champion Class—Hunter, heavyweight. Gold Medal and Diploma.

(Entries included in above.)

Horses entered in Classes 230, 231 and 232 cannot compete in Class 218, and vice versa.

# PONIES

Stallions not eligible to compete in harness classes unless otherwise specified.

**CLASS 240.—Single Pony, 12 hands and under. 1st, \$20; 2nd, \$10; 3rd, \$5.**

Cat. No.

- 724 Miss Joyce Beggs, 288 Glen Rd., Rosedale, Toronto.—Our Bobs; Bay, 11.  
428 Hastings Bros., Guelph, R.R. 7.—Forest Wee Rennie, 93 (entered in Class 153).  
725 J. J. Wolfe, Cooksville.—Daisy Bell; bay, 11.2½; foaled, 1911.  
726 Mrs. Cross, 15 Hayden St., Toronto.—Rosie; bay, 12.  
727 James White, 625 Kingston Rd.—Freddie; grey, 11.3; gelding; foaled, 1911.  
728 Charles Robertson, 80 Beverley St., Toronto.—Flora Bella; cream, 11.3; foaled, 1915.  
729 W. Weldon, 346 York St., Hamilton.—Paddy; bay, 11.3; gelding; foaled, 1915; breeder, Mr. Lloyd Jones; sire, Daylight 2nd.  
730 W. Weldon, 346 York St., Hamilton.—Mike, black, 12; gelding; foaled, 1914.  
731 Mrs. Gilbert, 343 College St., Toronto.—Tango; piebald, 10.3¾; foaled, 1913; breeder, Mrs. Livingstone.  
732 Charles Gilbert, 341 College St., Toronto.—Colonel; brown, 11.1; foaled, 1914.  
733 A Yeager, Simcoe.—Queen; bay mare, 11.2.

**CLASS 241.—Single Pony, over 12 hands and under 13 hands. 1st, \$20; 2nd, \$10; 3rd, \$5.**

- 430 Frank McCreary, 513 Durie St., West Toronto.—Sunshine (entered in Class 155).  
734 N. Ansberry, 223 Palmerston Ave., Toronto.—White Heels; bay, 12.3; gelding; foaled, July 19.  
735 L. D. Reinhardt, Todmorden.—Elgie; chestnut, 12.3; foaled, 1913.  
736 Abel Boyd, 193 Brunswick Ave., Toronto.—Taffy; chestnut, 12.3¾; gelding.  
737 Mrs. G. A. Davison, Unionville.—Llew-Binard (imp.); chestnut, 12.2; foaled, 1912.  
738 Maj. W. F. Eaton, Oakville.—Starlight; grey, 12.2¾; foaled, June 10, 1913; breeder, J. Lloyd Jones; sire, Daylight; dam, Dolly 2nd.  
739 Mrs. Gilbert, 343 College St., Toronto.—Princess Bonnie; black, 12.3¾; foaled, 1913; sire, Little Wonder II.  
740 R. J. Fleming, King and Church Sts., Toronto.—Horace; 12.2; breeder, exhibitor; sire, Plymouth Horace, 8969,—783; dam, Redney.  
741 R. J. Fleming, King and Church Sts., Toronto.—Perfection; sire, Plymouth Horace 8969,—783; da m, Ada.



**CLASS 242.—Single Pony, over 13 hands and up to 14 hands. 1st, \$20;  
2nd, \$10; 3rd, \$5.**

Cat. No.

- 742 G. E. Morden & Son, Oakville.—Miss Oakville; chestnut, 13.3; foaled, 1911; sire, Polonius; dam, Sweet Flower.  
Jos. Perkins & Sons, Lambton Mills.—Weston Glory; entered in Class 217.
- 743 H. C. Kesteven, 476 Salem Ave.—Belle of New York; grey, 13; foaled, 1913.
- 744 Robert Robertson, 80 Beverley St.—Buster; bay, 14; foaled, 1913; breeder, Robert Birth; sire, Terrington Cetewayo; dam, The Pet.
- 745 N. Wrigglesworth, Georgetown.—Minnie May; bay, 14.
- 583 Major W. F. Eaton, Oakville.—Glenavron Glory; bay, 13.3; entered in Class 201.
- 746 Mrs. Buckner, 570 Coxwell Ave.—Mollie; black, 13.2; foaled, 1913; breeder, exhibitor; sire, Plymouth Horace; dam, Annie.
- 747 Mrs. W. MacDonald, 187 Roncesvalles Ave.—Blanche; bay, 13.1½; foaled, 1914.
- 748 Mrs. Gilbert, 343 College St.—Princess Beatrice; black, 13.0½; foaled, 1912; sire, Little Warder II.
- 663 R. J. Fleming, King and Church.—Molly; bay, 14; foaled, 1912; breeder, exhibitor; entered in Class 217.
- 749 Crow & Murray, 637 Yonge St.—Hywel's Little Mabel, 654; chestnut, 13.3; breeder, James Howell, Wales; sire, Athil, 7688; dam, Little Mabel, 4143.

**CLASS 243.—Pair of Ponies, 12 hands and under. 1st, \$25; 2nd, \$15;  
3rd, \$10.**

- 750 Hastings Bros., Guelph, R. R. No. 1.—Forest Wee Rennie; Frank.
- 751 W. Weldon, 346 York St., Hamilton.—Pat; black, 12; foaled, 1914; breeder, J. Lloyd-Jones. Mike; entered in Class 240.
- 752 Mrs. Gilbert, 343 College St.—Rosie; 11.3½. Paddy; bay, 12; foaled, 1914.
- 753 Mrs. Gilbert, 343 College St.—Tango; foaled, 1913; Vic; pieb., 10.3½; foaled, 1914.

**CLASS 244.—Pair of Ponies, over 12 hands and under 13 hands. 1st,  
\$25; 2nd, \$15; 3rd, \$10.**

- 754 Mrs. Gilbert, 343 College St.—Major; foaled, 1914. Jasper; brown, 12.1; foaled, 1909.

**CLASS 245.—Pair of Ponies, over 13 hands and up to 14 hands. 1st,  
\$25; 2nd, \$15; 3rd, \$10.**

- 755 Mrs. Gilbert, 343 College St.—Princess Bonnie; entered in Class 241.  
Princess Beatrice; entered in Class 242.

**CLASS 246.—Pony, 13 to 14 hands, shown under saddle, walk, trot and canter. 1st, \$15; 2nd, \$10; 3rd, \$5.**

Cat. No.

- 756 Miss Naomi Beggs, 288 Glen Rd., Rosedale.—Jimmy; bay, 14.  
757 J. W. Jonson, 69 Bleecker St.—Fez III; chestnut, 14; foaled, Aug., 1916; breeder, exhibitor; sire, Fez II; dam, Sparkle.  
661 Jos. Perkins & Sons, Lambton Mills.—Weston Glory; entered in Classes 217, 242.  
744 Robert Robertson, 80 Beverley St.—Buster; entered in Class 242.  
663 R. J. Fleming, King and Church St.—Molly; entered in Classes 217, 242.  
749 Crow & Murray, 637 Yonge St.—Hywel's Little Mabel, 654; entered in Class 242.

**CLASS 247.—Pony, under 13 hands, shown under saddle, walk, trot, and canter. 1st, \$15; 2nd, \$10; 3rd, \$5.**

- 724 Miss Joyce Beggs, 288 Glen Rd., Rosedale.—Our Bobs; entered in Class 240.  
758 Hastings Bros., Guelph, R. R. No. 7.—Frank.  
759 T. Stuart Brownlee, 35 Lyall Ave.—Sandy; chestnut, 11½.  
736 Abel Boyd, 193 Brunswick Ave.—Taffy; entered in Class 241.  
738 Major W. F. Eaton, Oakville.—Starlight; entered in Class 241.  
728 Charles Robertson, 80 Beverley St.—Flora Bella; entered in Class 240.  
760 W. Weldon, 346 York St., Hamilton.—Mike; black, 12; foaled, 1914.  
740 R. J. Fleming, King and Church St.—Horace; entered in Class 241.  
741 R. J. Fleming, King and Church Sts.—Perfection; entered in Class 241.  
733 A. Yeager, Simcoe.—Queen; entered in Class 240.

**CLASS 248.—Best Harness Pony. Silver Medal.**

**CLASS 249.—Best Saddle Pony. Silver Medal.**

The Canadian Pony Society offer:

**CLASS 250.—Best Pony. Silver Medal.**

(Entries included in above.)

Conditions.—Sire must be recorded in Canadian Pony Stud Book. Ponies shown in Breeding Classes eligible to compete.

**CLASS 251.—Boy Rider, amateurs only, 15 years of age and under, on Pony. Boys to be properly and neatly costumed. Entry fee, \$1.00. 1st, \$10; 2nd, \$8; 3rd, \$6; 4th, \$5.**

- 756 Master Shawn Beggs, 288 Glen Rd., Rosedale.—Jimmy; entered in Class 246).  
759 T. Stuart Brownlee, 35 Lyall Ave.—Sandy; entered in Class 247.

Cat. No.

- 726 Mrs. Cross, 15 Hayden St.—Rosie; entered in Class 240.  
736 Abel Boyd, 193 Brunswick Ave.—Taffy; entered in Classes 241, 247.  
738 Major W. F. Eaton, Oakville.—Starlight; entered in Classes 241, 247.  
728 Charles Robertson, 80 Beverley St.—Flora Bella; entered in Classes 240, 247.  
771 Ernest N. Bell, Soudan Ave., Leaside.—Minnie.  
761 Bob. Ullahan, 327 Augusta Ave.—Colonel; bay, 11.1; foaled, 1913; breeder, Mr. Lipsit, Straffordville.  
760 W. Weldon, 346 York St., Hamilton.—Mike; entered in Classes 240, 247.  
747 Mrs. W. Mc Donald, 187 Roncesvalles Ave.—Blanche; entered in Class 242.  
762 Charles Gilbert, 341 College St.—Fashion; bay, 12.2; breeder, Mr. Deakin.

**CLASS 252.**—Girl Rider, amateurs only, 15 years of age and under, on Pony. Girls to be properly and neatly costumed. Entry fee, \$1.00. 1st, \$10; 2nd, \$8; 3rd, \$6; 4th, \$5.

- 756 Miss Naomi Beggs, 288 Glen Rd., Rosedale, Toronto.—Jimmy, (entered in Class 246).  
740 R. J. Fleming, King and Church Sts., Toronto.—Horace (entered in Classes 241, 247).

**CLASS 253.**—Child's Turnout, pony to be under 12 hands and shown to a suitable vehicle, driven by a boy or girl under 15 years of age. Entry fee, \$1.00. 1st, \$10; 2nd, \$8; 3rd, \$6; 4th, \$5.

- 724 Miss Joyce Beggs, 288, Glen Rd., Rosedale, Toronto.—Our Bobs (entered in Classes 240, 247).  
726 Mrs. Cross, 15 Hayden St., Toronto.—Rosie (entered in Classes 240, 251).  
763 Abel Boyd, 193 Brunswick Ave., Toronto.—Minnie; brown, 10.  
727 James White, 625 Kingston Rd., Toronto.—Freddie (entered in Class 240).  
728 Charles Robertson, 80 Beverley St., Toronto.—Flora Bella (entered in Classes 240, 247, 251).  
771 Ernest N. Bell, Soudan Ave., Leaside.—Minnie (entered in Class 251).  
729 W. Weldon, 346 York St., Hamilton.—Paddy (entered in Classes 240, 2).  
760 W. Weldon, 346 York St., Hamilton.—Mike (entered in Classes 240, 247, 251).  
731 Mrs. Gilbert, 343 College St., Toronto.—Tango; piebald, 10.3½; foaled, 1913 (entered in Class 240).  
764 Charles Gilbert, 341 College St., Toronto.—Little Joe; grey, 10.1; foaled, 1916.

**COBS.**

**CLASS 254.—Cob, Single, over 14 hands and up to 14½, shown in Harness. 1st, \$20; 2nd, \$15; 3rd, \$10.**

Cat. No.

- 765 Mrs. O'Connor, 489 Wellington St. W., Toronto.—Melbourne Firespark; Bay, 14.2.
- 766 Miss Lulu Beggs, 288 Glen Rd., Toronto.—Jimmy; bay, 14; foaled, 1910.
- 767 R. J. Fleming, King and Church Sts., Toronto.—Molly; bay, 14; foaled, 1912; sire, Plymouth Horace; dam, Ada.
- 768 R. J. Fleming, King and Church Sts., Toronto.—Silvertail; bay, 14.1; breeder, exhibitor; sire, Plymouth Horace; dam, Ada.
- 551 A. Yeager, Simcoe.—Fannie Marie (entered in Classes 191, 212, 217).
- 769 Robert Robertson, 80 Beverley St., Toronto.—Buster; bay, 14; foaled, 1913; breeder, Robt. Bell; sire, Terrington Cetewayo; dam, The Pet.

## **ENTRIES CLOSE:**

SEPT. 16th, 1919, for Farmers' Carload Cattle Classes

NOV. 24th, 1919, for other Classes

AT THE

## **TENTH ANNUAL TORONTO FAT STOCK SHOW**

TO BE HELD AT THE

**UNION STOCK YARDS**

**Thursday & Friday, Dec. 11th & 12th**

Write C. F. Topping, Union Stock Yards, Toronto,  
for Premium List.

**CONSULT**

## **DUNN & LEVACK**

**BEFORE YOU MARKET YOUR LIVE STOCK**

**CATTLE, SHEEP, LAMBS,  
CALVES AND HOGS**

Write or Call Us on the Phone

Satisfaction Guaranteed

Special Attention Given to the Buying of  
Stockers and Feeders

Also Special Attention given to Co-operative  
or Club Shipments

Cattle Salesmen—W. B. Levack, Wesley Dunn and Jas. Dunn

Sheep Salesmen—Fred Dunn and Fred Pugsley

Hog Salesmen—Wesley Dunn and Thos. McConvey

**Market Telephone :**  
Jct. 4950 and 4951

**Established 1893**

# CATTLE

## BEEF CLASSES.

### CLASS 260.—SHORT-HORNS.

\$1,200 given by the Dominion Short-Horn Breeders' Association, of which \$700 is given to General Sections and \$500 to Special Sections.

The Short-Horn Society of the United Kingdom of Great Britain and Ireland offers a Gold Medal for the best Short-horn Bull exhibited at the Canadian National Exhibition in 1919.

The American Short-Horn Breeders' Association, Chicago, Ill., will duplicate all prizes offered in the individual Short-Horn sections, provided animals were bred in or exhibited from the United States. Animals, to be eligible, must be registered in the American Short-Horn Herd Book.

**Sec. 1.—Short-Horn Bull, 3 years and over. 1st, \$50; 2nd, \$40; 3rd, \$30; 4th, \$20; 5th, \$10; 6th, \$10; 7th, \$10; 8th, \$10.**

Cat. No.

- 1 Duncan Brown & Sons, Shedden, Ont.—Gainford Eclipse, 103055; red; Sept. 24, 1915; breeder, H. L. Emmet; sire, Gainford Marquis, 83755; dam, Belinar Averm, 88422.
- 2 W. Marquis & Son, Sunderland, Ont.—Lancaster Lad, 90503; roan; May 21, 1913; breeder, W. A. Dryden; sire, Archer's Hope, 80017; dam, Mary Ann of Lancaster, 93065.
- 3 G. Gier, Waldemar, Ont.—Escana Champion, 95966; roan; Jan. 25, 1914; breeders, Mitchell Bros.; sire, Right Sort, 86057; dam, Broadhooks 11th, 99219.
- 4 Geo. J. Riddell, Bolton, Ont.—Victoriyn, 101573; red; Jan. 2, 1915; breeder, W. B. Ferguson; sire, Climax A, 97937; dam, Miss Victoria, 101961.
- 5 W. A. Bagshaw, Uxbridge, Ont.—Advocate's Prince, 111103; roan; April 27, 1916; breeder, Geo. Watson; sire, Lord Advocate; dam, Butterfly Daisy 2nd.
- 6 J. G. Barron, Carberry, Man.—Lancaster Lord, 95837; May 17, 1914; breeder, W. Dryden; sire, Archer's Hope, 80017; dam, Mary Ann of Lancaster 3rd.

**Sec. 2.—Short-Horn Bull, 2 years. 1st, \$50; 2nd, \$40; 3rd, \$30; 4th, \$20; 5th, \$10; 6th, \$10; 7th, \$10; 8th, \$10.**

- 7 Duncan Brown & Sons, Shedden, Ont.—Trout Creek Wonder 2nd, 120741; white; March 13, 1917; breeders, exhibitors; sire, Trout Creek Wonder, 56167; dam, Martha 11th, 68718.
- 8 J. Watt & Son, Elora, Ont.—Marquis Supreme, 116022; roan; Oct. 6, 1916; breeders, exhibitors; sire, Gainford Marquis, 83755; dam, Sultan's Fancy, 95600.

- Cat. No.
- 9 J. F. Mitchell, Burlington, Ont.—Escana Mascot, 115263; white; April 29, 1917; breeder, Geo. Campbell; sire, Royal Major, 127921; dam, Lady Lama 29th (imp.), 122215. Cat. 25
- 10 A. G. Farrow, Oakville, Ont.—Royal Hero, 120763; roan; May 1, 1917; breeder, G. Gier; sire, Escana Champion, 95966; dam, Valley Gem, 70050. 26
- 11 Jacob Lerch, Preston, Ont.—Lancaster Marquis, 118411; breeders, F. W. Smith & Son; sire, Nero of Cluny, 116731; dam, Lancaster Missie, 108852. 27
- 12 W. P. Fraser, Meadowvale, Ont.—Escana Right Forward, 114824; roan; Sept. 5, 1916; breeders, Mitchell Bros.; sire, Right Sort, 86057; dam, Favorite Missie, 93634. 28
- 13 T. A. Russell, Downsview Ont.—Lavender Light, 120270; roan; Jan. 21, 1917; breeders, Purdue University; sire, Lavender Sultan, 354171; dam, Delight, 180670. 29
- 14 Harry McGee, 61 Forest Hill Rd., Toronto.—Gainford Supreme, 115283; roan; Sept. 7, 1916; breeder, J. A. Watt; sire, Gainford Marquis, 83755; dam, Jealousy 4th, 96496. 30
- 15 J. A. Watt, Elora, Ont.—Gainford Sultan, 116021; white; Oct. 6, 1916; breeder, exhibitor; sire, Gainford Marquis, 83755; dam, Sultan's Fancy, 95600. 31
- 16 A. & W. Whitelaw, Guelph, Ont.—Belmont Marquis, 118412; white; Feb. 14, 1917; breeders, F. Smith & Son; sire, Nero of Cluny, 901322; dam, Mayflower Missie 2nd, 100322. Sec

**Sec. 3.—Short-Horn Bull, senior yearling. 1st, \$50; 2nd, \$40; 3rd, \$30; 4th, \$20; 5th, \$10; 6th, \$10; 7th, \$10; 8th, \$10.** 32

- 18 James Douglas, Caledonia, Ont.—Browndale Banner, 123199; roan; Nov. 28, 1917; breeder, exhibitor; sire, Browndale, 80112; dam, Morning Blossom 2nd, 110108. 33
- 19 W. P. Fraser, Meadowvale, Ont.—Christmas Caper, 121904; roan; Dec. 25, 1917; breeder, W. C. Edwards; sire, Maxwalton Coral, 104274; dam, Nonpareil 56th, 115258. 34
- 20 W. A. Bagshaw, Uxbridge, Ont.—Lavender Agent, 123988; red; Sept. 5, 1917; breeder, exhibitor; sire, Lavender Chief, 79619; dam, Idonia Beauty, 83184. 35
- 21 J. G. Barron, Carberry, Man.—Star of Hope, 122595; Nov. 7, 1917; breeder, exhibitor; sire, Emma's Prince, 95099; dam, Rosa Hope's Pride, 102336. 36
- 22 W. Pinkney, Cooksville, Ont.—Jilt Commander, 120979; roan; Oct. 25, 1917; breeder, exhibitor; sire, Campaigner, 106892; dam, Jilt of Gravel Ridge, 107391. 37

**Sec. 4.—Short-Horn Bull, junior yearling. 1st, \$50; 2nd, \$40; 3rd, \$30; 4th, \$20; 5th, \$10; 6th, \$10; 7th, \$10; 8th, \$10.** 38

- 23 W. Marquis & Son, Sunderland, Ont.—Crimson King, 131436; red; June 6, 1918; breeders, David Birrell & Sons; sire, Flower King, 90447; dam, Crimson Fuchsia 49th, 127157. 39
- 24 Percy DeKay, Elmira, Ont.—Perfect Peace, 132182; roan; Jan. 5, 1918; breeders, M. E. Jones & Son; sire, Maxwalton Jupiter, 401354; dam, Cherry Fatima 10th, 172687. 40

Cat. No.

- 25 W. P. Fraser, Meadowvale, Ont.—Marne, 123765; roan; March 15, 1918; breeder, exhibitor; sire, Newton Grand Champion, 107954; dam, Maple Shade Nonparell 3rd, 120850.
- 26 Kyle Bros., Drumbo, Ont.—Ivanhoe, 122760; roan; March 1, 1918; breeders, exhibitors; sire, Sea Gem's Pride, 96365; dam, Lady of the Valley 7th, 104217.
- 27 W. A. Bagshaw, Uxbridge, Ont.—Advocate Fashion, 123658; roan; July 15, 1918; breeder, exhibitor.
- 28 T. A. Russell, Downsview, Ont.—Baron Butterfly, 123960; red; March 2, 1918; breeder, Geo. Campbell; sire, Diamond Sceptre, 130617; dam, Red Butterfly, 132600.
- 29 Gerrie Bros., Elora, Ont.—Gainford Mark, 122160; roan; January 3, 1918; breeder, W. R. Green; sire, Gainford Marquis, 83755; dam, Matchless 38th, 88450.
- 30 J. A. Watt, Elora, Ont.—Gainford Monarch, 122520; roan; Feb. 15, 1918; breeder, exhibitor; sire, Gainford Marquis, 83755; dam, Countess Selma 4th, 111353.
- 31 J. A. Watt, Elora, Ont.—Irvinedale Diamond, 121578; roan; Jan. 10, 1918; breeder, W. G. Gerrie; sire, Escana Favorite, 101054; dam, Diamond 31st, 109956.

Sec. 5.—Short-Horn Bull, senior calf. 1st, \$50; 2nd, \$40; 3rd, \$30; 4th, \$20; 5th, \$10; 6th, \$10; 7th, \$10; 8th, \$10.

- 32 Duncan Brown & Sons, Shedden, Ont.—Walnut Aviator, 131984; roan; Sept. 8, 1918; breeders, exhibitors; sire, Trout Creek Wonder, 56167; dam, Rose Allan 2nd, 121418.
- 33 J. Douglas, Caledonia, Ont.—Browndale Star, 126772; roan; Sept. 14, 1918; breeder, exhibitor; sire, Browndale, 80112; dam, Scottish Rose D., 99326.
- 34 Hastings Bros., Guelph, Ont.—Thornham Prince, 128304; roan; Oct. 1918; breeder, J. J. Elliott; sire, Newton Loyalist, 107293; dam, Ella, 87444.
- 35 Geo. Amos & Son, Moffat, Ont.—Augusta Supreme; red; Oct. 15, 1918; breeders, O.A.C.; sire, Proud Diamond, 92562; dam, College Augusta 2nd, 94477.
- 36 Geo. Amos & Son, Moffat, Ont.—.....; breeders, exhibitors; sire, Newton Grand Champion, 107954; dam, Sunnyside Wimpee, 105357.
- 37 J. Gardhouse & Sons, Weston, Ont.—Prince Ideal, 132340; red; Nov. 2, 1918; breeders, exhibitors; sire, Sultan Choice, 107452; dam, Selina 2nd, 106703.
- 38 J. Gardhouse & Sons, Weston, Ont.—Rosebud Sultan, 132337; white; Oct. 18, 1918; breeders, exhibitors; sire, Sultan Choice, 107452; dam, Rosebud Sweetheart, 134348.
- 39 J. Gardhouse & Sons, Weston, Ont.—Sultan's Model, 132341; red; Dec. 5, 1918; breeders, exhibitors; sire, Sultan Choice, 107452; dam, Blossom's Beauty, 99934.
- 40 J. Gardhouse & Sons, Weston, Ont.—Sultan's Perfection, 132338; red; Nov. 8, 1918; breeders, exhibitors; sire, Sultan Choice, 107452; dam, Silver Queen, 114768.
- 41 J. Watt & Son, Elora, Ont.—Irvinedale Beau, 132234; roan; Nov. 4, 1918; breeders, exhibitors; sire, Marquis Supreme, 116022; dam, Merry Lass 10th, 88490.



Cat. No.

- 42 J. Watt & Son, Elora, Ont.—Stamford Supreme; red; Nov. 9, 1918; breeder, R. C. Cummlng; sire, Marquis Supreme, 116022; dam, Dolly Stamford, 84494.
- 43 Percy DeKay, Elmira, Ont.—Brlnach Nonpareil, 127083; roan; Sept. 21, 1918; breeder, W. A. Dryden; sire, Brlnach Champion, 115582; dam, Nonparell Lady, 121655.
- 44 G. Gier, Waldemar, Ont.—Roan Lad; roan; Dec. 14, 1918; breeder, exhibitor; sire, Escana Champion, 95966; dam, Lady Languish 2nd, 80821.
- 45 A. G. Farrow, Oakville, Ont.—Sunrise, 125128; roan; Nov. 10, 1918; breeder, exhibitor; sire, Pride of Escana, 114559; dam, Maple Shade Nonpareil 6th, 123688.
- 46 Kyle Bros., Drumbo, Ont.—Fancy Lord, 132307; roan; Sept. 5, 1918; breeders, exhibitors; sire, Sea Gem's Pride, 96365; dam, Fancy 15th, 97445.
- 47 J. G. Barron, Carberry, Man.—Lavender Chief, 131741; roan; breeder, exhibitor; sire, Augusta Star, 86579; dam, Lavender Gift, 102923.
- 48 Gerrie Bros., Elora, Ont.—Royal Bruce, 132069; roan; Nov. 5, 1918; breeders, exhibitors; sire, Gainford Matchless, 113766; dam, Jennie Price, 97923.
- 49 Gerrie Bros., Elora, Ont.—Roan Sailor, 132068; roan; Oct. 5, 1918; breeders, exhibitors; sire, Gainford Matchless, 113766; dam, English Lady 40th, 86324.
- 50 Gerrie Bros., Elora, Ont.—Master Pride, 132070; red; Oct. 12, 1918; breeders, exhibitors; sire, Gainford Matchless, 113766; dam, Roan Pride 3rd, 123885.
- 51 W. Pinkney, Cooksville, Ont.—Jilt Campaigner, 130257; roan; Sept. 12, 1918; breeder, exhibitor; sire, Campaigner, 106892; dam, Jilt of Gravel Ridge, 107391.
- 52 J. A. Watt, Elora, Ont.—Gainford Orangeman, 131699; roan; Sept. 10, 1918; breeder, exhibitor; sire, Gainford Marquis, 83755; dam, Orange Lady, 98996.
- 53 J. A. Watt, Elora, Ont.—Gainford Star, 131700; roan; Dec. 1, 1918; breeder, exhibitor; sire, Gainford Marquis, 83755; dam, Lady Aberdeen 3rd, 83444.

**Sec. 6.—Short-Horn Bull, junior calf. 1st, \$50; 2nd, \$40; 3rd, \$30; 4th, \$20; 5th, \$10; 6th, \$10; 7th, \$10; 8th, \$10.**

- 54 Duncan Brown & Sons, Shedden, Ont.—Walnut Marquis, 131985; roan; Jan. 8, 1919; breeders, exhibitors; sire, Gainford Eclipse, 103055; dam, Walnut Queen, 121367.
- 55 Duncan Brown & Sons, Shedden, Ont.—Walnut Golden Winner, 131986; roan; Feb. 10, 1919; breeders, exhibitors; sire, Gainford Eclipse, 103055; dam, Spring Beauty, 121364.
- 56 Geo. Amos & Son, Moffat, Ont.—Secret Champion, 132123; red; Jan. 14, 1919; breeders, exhibitors; sire, Newton Grand Champion (imp.), 107954; dam, Sybil 15 (imp.), 122222.
- 57 Geo. Amos & Son, Moffat, Ont.—Fancy Champion, 132124; roan; March 27, 1919; breeders, exhibitors; sire, Newton Grand Champion, 107954; dam, Fairy Rose, 125439.
- 58 J. Gardhouse & Son, Weston, Ont.—Royal Masterpiece, 132339; roan; Jan. 18, 1919; breeders, exhibitors; sire, Sultan Choice, 107452; dam, Princess Royal 7th, 107439.

## Cat. No.

- 59 J. Gardhouse & Son, Weston, Ont.—Sultan's Renown, 132343; roan; Jan. 4, 1919; breeders, exhibitors; sire, Sultan Choice, 107452; dam, Orange Blossom 6th, 69927.
- 60 J. Watt & Son, Elora, Ont.—Irvinedale Stamp, 132236; roan; Jan. 6, 1919; breeders, exhibitors; sire, Marquis Supreme, 116022; dam, Diamond 31st, 109956.
- 61 J. Watt & Son, Elora, Ont.—Irvinedale Excelsior, 132237; roan; Jan. 8, 1919; breeders, exhibitors; sire, Marquis Supreme, 116022; dam, Select Lady, 119534.
- 62 Jacob Lerch, Preston, Ont.—Pride of Orange, 132421; red; Jan. 3, 1919; breeder, exhibitor; sire, Pride of Orange, 101561. dam, Chief Maid, 82997.
- 63 Kyle Bros., Drumbo, Ont.—New Year's Gift, 132306; roan; Jan. 1, 1919; breeders, exhibitors; sire, Sea Gem's Pride, 96365; dam, Maid of the Valley 3rd, 81533.
- 64 W. A. Bagshaw, Uxbridge, Ont.—Advocate's Sort; roan; Jan. 10, 1919; breeders, F. C. Willmot & Son; sire, Advocate's Honour, 101807; dam, Rosetta 24th, 105341.
- 65 J. G. Barron, Carberry, Man.—Selection, 131743; breeder, exhibitor; sire, Emma's Prince, 95099; dam, Louisa 4th, 102930.
- 66 J. G. Barron, Carberry, Man.—Red Knight, 131744; breeder, exhibitor; sire, Augusta Star, 86579; dam, Fairview Baroness Queen, 102933.
- 67 Gerrie Bros., Elora, Ont.—Matchless Duke, 132071; white; Jan. 3, 1919; breeder, exhibitor; sire, Gainford Matchless, 113766; dam, Royal Princess, 126342.

**Sec. 7.—Short-Horn Cow, 3 years and over. 1st, \$50; 2nd, \$40; 3rd, \$30; 4th, \$20; 5th, \$10; 6th, \$10; 7th, \$10; 8th, \$10.**

- 68 W. Marquis & Son, Sunderland, Ont.—Sunflower, 102709; roan; April 2, 1912; breeder, F. Howsam; sire, Wallace, 70236; dam, Sunny-side Lass, 78790.
- 69 Jacob Lerch, Preston, Ont.—Flora 22nd, 115715; roan; Jan. 13, 1912; breeder, John Walsh; sire, Roan Hero, 85098; dam, Flora 21st, 111871.
- 70 W. A. Bagshaw, Uxbridge, Ont.—Star Rose 4th, 109735; red; May 8, 1914; breeder, exhibitor; sire, Lavender Chief, 79619; dam, Star Rose, 83189.
- 71 W. A. Bagshaw, Uxbridge, Ont.—Star Rose 6th, 140374; red; May 10, 1916; breeder, exhibitor; sire, Lavender Chief, 79619; dam, Star Rose, 33139.
- 72 J. G. Barron, Carberry, Man.—Fairview Baroness Queen, 102933; July 20, 1912; breeder, exhibitor; sire, Scotch Thistle, 72489; dam, Red Baroness 12th, 83209.
- 73 J. A. Watt, Elora, Ont.—Duchess of Gloster 79th, 113465; red; March 23, 1915; breeder, H. L. Emmert; sire, Gainford Marquis, 83755; dam, Duchess of Gloster 78th, 98777.
- 74 J. A. Watt, Elora, Ont.—Theima 3rd, 113564; red; January 14, 1915; breeder, H. L. Emmert; sire, Gainford Marquis, 83755; dam, Theima 2nd, 98995.

Cat. No.

- 75 J. A. Watt, Elora, Ont.—Countess Selina 4th, 111353; roan; Sept. 10, 1914; breeder, H. L. Emmert; sire, Oakland Star, 80312; dam, Countess Selina 2nd, 99000.
- 1004 John Walker, Nanticoke, Ont.—Garnet Queen, 92516; March 20, 1911; breeder, Miss J. Simon; sire, Prince George, 74078; dam, Morning Glory, 69556.

**Sec. 8.—Short-Horn Heifer, 2 years. 1st, \$50; 2nd, \$40; 3rd, \$30; 4th, \$20; 5th, \$10; 6th, \$10; 7th, \$10; 8th, \$10.**

- 76 W. Marquis & Son, Sunderland, Ont.—Mysle Queen 8th, 132955; white; April 28, 1917; breeder, E. W. Webber; sire, Master Pearl, 100503; dam, Mysie Queen 4th, 120085.
- 77 J. Watt & Son, Elora, Ont.—Lady Gainford, 137901; red; Sept. 17, 1916; breeder, exhibitor; sire, Gainford Marquis, 83755; dam, Lady of the Boyne 13th, 869422.
- 78 Percy DeKay, Elmira, Ont.—Cherry Fatima 18th, 151038; red; March 1, 1917; breeders, M. E. Jones & Sons; sire, Maxwalton Jupiter, 401354; dam, Cherry Fatima 10th, 172687.
- 79 W. A. Bagshaw, Uxbridge, Ont.—Roan Duchess 4th, 140373; roan; Dec. 10, 1916; breeder, exhibitor; sire, Lavender Chief, 79619; dam, Roan Duchess 2nd, 109729.
- 80 J. G. Barron, Carberry, Man.—Oakland Baroness, 133186; Sept. 3, 1916; breeder, F. McBean; sire, Oakland Star, 80312; dam, Maple Leaf Baroness, 124575.
- 81 J. G. Barron, Carberry, Man.—Cicely's Gem, 128577; Nov. 10, 1916; breeder, exhibitor; sire, Oakland Star, 80312; dam, Cicely's Queen.
- 82 J. A. Watt, Elora, Ont.—Gainford Belle, 129997; Sept. 15, 1916; breeder, exhibitor; sire, Gainford Marquis, 83755; dam, Woodhill Duchess 3rd, 91778.

**Sec. 9.—Short-Horn Heifer, senior yearling. 1st, \$50; 2nd, \$40; 3rd, \$30; 4th, \$20; 5th, \$10; 6th, \$10; 7th, \$10; 8th, \$10.**

- 83 Duncan Brown & Sons, Shedden, Ont.—Walnut Strathallan, 138862; red; Nov. 5, 1917; breeders, exhibitors; sire, Trout Creek Wonder, 56167; dam, Rose Allan, 121417.
- 84 J. Douglas, Caledonia, Ont.—Diamond Queen, 139864; roan; Oct. 16, 1917; breeder, exhibitor; sire, Browndale, 80112; dam, Diamond Maid 27th, 107959.
- 85 W. Marquis & Son, Sunderland, Ont.—Duchess of Gloster B. 2nd, 137129; red; Sept. 1, 1917; breeders, David Birrell & Son; sire, Flower King, 90447; dam, Duchess of Gloster B., 119581.
- 86 J. G. Barron, Carberry, Man.—Lavender 47th, 139095; Oct. 5, 1917; breeder, exhibitor; sire, Emma's Prince, 95099; dam, Lavender Gift, 102923.

**Sec. 10.—Short-Horn Heifer, junior yearling. 1st, \$50; 2nd, \$40; 3rd, \$30;  
4th, \$20; 5th, \$10; 6th, \$10; 7th, \$10; 8th, \$10.**

Cat. No.

- 87 Duncan Brown & Sons, Shedden, Ont.—Walnut Martha, 138861; red; Jan. 28, 1918; breeders, exhibitors; sire, Gainford Eclipse, 103055; dam, Spring Belle, 110099.
- 88 J. Douglas, Caledonia, Ont.—Jubilee Jilt, 139862; white; Feb. 5, 1918; breeder, exhibitor; sire, Prowndale, 80112; dam, Queen Jilt 5th, 98778.
- 89 Geo. Amos & Son, Moffat, Ont.—Laurel Tulip, 140154; red; Jan. 16, 1918; breeders, exhibitors; sire, Belmont Beau, 105911; dam, Laurel Princess, 104669.
- 90 Geo. Amos & Son, Moffat, Ont.—Pleasant Valley Mysie, 140800; white; May 4, 1918; breeders, exhibitors; sire, Newton Grand Champion, 107954; dam, Princess Mysie, 94043.
- 91 J. F. Mitchell, Burlington, Ont.—Sorties Lady; red; April 3, 1918; breeder, E. D. Sherwood; sire, Right Sort, 86057; dam, Alpinette, 109136.
- 92 J. Farrow, Oakville, Ont.—Victoria of Oakville, 138023; red; Feb. 17, 1918; breeder, exhibitor; sire, Dallsman (imp.), 101805; dam, Victoria Princess 8th, 130663.
- 93 Kyle Bros., Drumbo, Ont.—Canadian Duchess of Gloster K., 139283; roan; June 2nd, 1918; breeders, exhibitors; sire, Sea Gem's Pride, 96365; dam, Gloster Duchess 3rd, 99485.
- 94 Kyle Bros., Drumbo, Ont.—Strawberry Bloom 2nd, 151255; white; Jan. 14, 1918; breeders, exhibitors; sire, Sea Gem's Pride, 96365; dam, Strawberry Blossom, 100265.
- 95 Kyle Bros., Drumbo, Ont.—Jealousy 9th, 139281; roan; April 27, 1918; breeders, exhibitors; sire, Sea Gem's Pride, 96365; dam, Jealousy 7th, 114788.
- 96 W. A. Bagshaw, Uxbridge, Ont.—Imogene Princess, 140371; roan; May 15, 1918; breeder, exhibitor; sire, Advocate Prince, 111103; dam, Red Imogene, 109736.
- 97 J. G. Barron, Carberry, Man.—Jubilee Queen 5th, 139093; Feb. 4, 1918; breeder, exhibitor; sire, Emma's Prince, 95099; dam, Fairview Jubilee Queen 2nd.
- 98 J. G. Barron, Carberry, Man.—Fairview Princess, 139094; sire, Emma's Prince, 95099; dam, Fairview Queen, 92158.
- 99 J. A. Watt, Elora, Ont.—Diamond Beauty, 138356; Jan. 4, 1918; breeder, J. Douglas; sire, Browndale, 80112; dam, Diamond Maid 28th, 114700.
- 100 J. A. Watt, Elora, Ont.—Gainford Elite, 138996; Feb. 15, 1918; breeder, exhibitor; sire, Gainford Marquis, 83755; dam, Fanny B. 38th, 67941.

**Sec. 11.—Short-Horn Heifer, calf, senior. 1st, \$50; 2nd, \$40; 3rd, \$30;  
4th, \$20; 5th, \$10; 6th, \$10; 7th, \$10; 8th, \$10.**

- 101 Duncan Brown & Sons, Shedden, Ont.—Walnut Scottish Rosebud, 150612; roan; Sept. 16, 1918; breeders, exhibitors; sire, Trout Creek Wonder, 56167; dam, Walnut Rose, 125356.
- 102 J. Douglas, Caledonia, Ont.—Pride 5th, 150311; white; Sept. 10, 1918; breeder, exhibitor; sire, Browndale, 80112; dam, Roan Princess, 80995.

- Cat. No.
- 103 J. Douglas, Caiedonia, Ont.—Morning Blossom 4th, 150313; roan; Oct. 15, 1918; breeder, exhibitor; sire, Browndale, 80112; dam, Morning Blossom 2nd, 110108.
- 104 W. Marquis & Son, Sunderland, Ont.—Mysie Belle, 147815; red; Nov. 20, 1918; breeder, Robert Heron; sire, Cluny Nonpareil Brigadier, 107624; dam, Mysie Gem, 85376.
- 105 Geo. Amos & Son, Moffat, Ont.—Merry Lass 16th, 150756; roan; Oct. 29, 1918; breeders, exhibitors; sire, Newton Grand Champion, 107954; dam, Merry Lass 12th, 106964.
- 106 Geo. Amos & Son, Moffat, Ont.—Roan Lady 28, 150755; white; Nov. 27, 1918; breeders, exhibitors; sire, Newton Grand Champion, 107954; dam, Roan Lady, 106963.
- 107 Geo. Amos & Son, Moffat, Ont.—Newton Eliza, 150754; roan; Nov. 26, 1918; breeders, exhibitors; sire, Newton Grand Champion, 107954; dam, Cluny Eliza 7th (imp.), 122223.
- 108 Geo. Amos & Son, Moffat, Ont.—Rose Hope 12th, 150753; roan; Nov. 29, 1918; breeders, exhibitors; sire, Newton Grand Champion, 107954; dam, Prond Lady Hope, 122104.
- 109 Geo. Amos & Son, Moffat, Ont.—Broadhooks Lady; red; Nov. 25, 1918; breeders, exhibitors; sire, Newton Grand Champion, 107954; dam, Broadhooks 11th, 99219.
- 110 J. Gardhouse & Son, Weston, Ont.—Rosemary Beauty; red; Sept. 18, 1918; breeders, exhibitors; sire, Suitan Choice, 107954; dam, Roan Rosemary, 134349.
- 111 J. Watt & Son, Eiora, Ont.—Irvinedale Missie; white; Oct. 4, 1918; breeders, exhibitors; sire, Marquis Supreme, 116022; dam, Spruce Hill Mistietoe 3rd, 125237.
- 112 Percy DeKay, Eimira, Ont.—Sittyton Select, 146569; roan; Nov. 11, 1918; breeder, T. Foster; sire, Gainford Select, 90772; dam, Rose Amaranth, 105971.
- 113 G. Gier, Waidemar, Ont.—Molly 2nd; roan; Oct. 15, 1918; breeder, exhibitor; sire, Escana Champion, 95966; dam, Molly Stamford, 70045.
- 114 G. Gier, Waidemar, Ont.—Matchless Lady; roan; Nov. 2, 1918; breeder, exhibitor; sire, Escana Champion, 95966; dam, Matchless 46th, 109622.
- 115 A. G. Farrow, Oakville, Ont.—Fairy Queen 8th, 142300; roan; Sept. 15, 1918; breeders, Kyle Bros.; sire, Sea Gem's Pride, 96365; dam, Fairy Queen 7th, 109585.
- 116 A. G. Farrow, Oakville, Ont.—Roan Lady of Oakville, 142091; red; Sept. 4, 1918; breeder, exhibitor; sire, Pride of Escana, 114559; dam, Duarobin Rose Girl 2nd, 89606.
- 117 W. A. Bagshaw, Uxbridge, Ont.—Fanny B.; roan; Dec. 11, 1918; breeder, R. McLaren; sire, Gold Mint, 106887; dam, Fanny B. 50th, 84947.
- 118 W. A. Bagshaw, Uxbridge, Ont.—Advocate's Beauty; roan; Oct. 25, 1918; breeder, R. McLaren; sire, Advocate Prince, 111103; dam, Idonia Beauty, 83184.
- 119 T. A. Russell, Downsview, Ont.—Flower Girl 15th; roan; Sept. 7, 1918; breeder, exhibitor; sire, Royal Scott, 100851; dam, Flower Girl, 69265.
- 120 T. A. Russell, Downsview, Ont.—Mayflower Homestead; Sept. 15, 1918; breeder, exhibitor; sire, Coll. Ringleader (imp.), 116422; dam, Mayflower Sybil (imp.), 130728.

Cat. No.

- 121 J. G. Barron, Carberry, Man.—Rosa Hope 20th, 150063; breeder, exhibitor; sire, Emma's Prince, 95099; dam, Rosa Hope's Pride, 102936.
- 122 J. G. Barron, Carberry, Man.—Nonpareil Lady 2nd, 150064; breeder, exhibitor; sire, Augustus Star, 86579; dam, Nonpareil Queen, 103203.
- 123 Gerrie Bros., Elora, Ont.—Miss Browndale, 144069; Sept. 14, 1918; breeder, James Douglas; sire, Browndale, 80112; dam, Queen Jilt 10th, 123886.
- 124 J. A. Watt, Elora, Ont.—Fame's Bloom 2nd, 148687; Oct. 18, 1918; breeder, R. C. Cumming; sire, Marquis Supreme, 116022; dam, Fame's Bloom, 102788.
- 125 J. A. Watt, Elora, Ont.—Lady Stamford, 150023; Dec. 10, 1918; breeder, R. C. Cumming; sire, Marquis Supreme, 116022; dam, Hill Brae Stamford, 129787.

Sec. 12.—Short-Horn Heifer, calf, junior. 1st, \$50; 2nd, \$40; 3rd, \$30; 4th, \$20; 5th, \$10; 6th, \$10; 7th, \$10; 8th, \$10.

- 126 Duncan Brown & Son, Shedden, Ont.—Walnut Martha Maude, 150609; red; March 18, 1918; breeders, exhibitors; sire, Gainford Eclipse, 103055; dam, Spring Belle, 110099.
- 127 J. Douglas, Caledonia, Ont.—Jubilee Jilt 2nd, 150750; roan; March 12, 1919; breeder, exhibitor; sire, Browndale, 80112; dam, Queen Jilt 5th, 98778.
- 128 Geo. Amos & Son, Moffat, Ont.—Merry Tulip, 151190; roan; Jan. 22, 1919; breeders, exhibitors; sire, Newton Grand Champion, 107954; dam, Laurel Champion, 104669.
- 129 Geo. Amos & Son, Moffat, Ont.—Thornham Cecilia, 146387; roan; Jan. 15, 1919; breeder, J. J. Elliott; sire, Newton Loyalist, 101293; dam, Cecilia Miss, 84563.
- 130 Geo. Amos & Son, Moffat, Ont.—Fancy Maid (imp.); roan; March 29, 1919; breeder, Thos. Garland; sire, Macbeth; dam, Roan Fancy (imp.), 141514.
- 131 J. Gardhouse & Son, Weston, Ont.—Maid o' the Mist, 151173; white; Jan. 8, 1919; breeders, exhibitors; sire, Suitan Choice, 107452; dam, Fairy Maid, 84524.
- 132 J. Watt & Son, Elora, Ont.—Diamond 32nd, 150849; roan; Jan. 8, 1919; breeders, exhibitors; sire, Marquis Supreme, 116022; dam, Snowhall, 132629.
- 133 J. Watt & Son, Elora, Ont.—Lady Duchess, 143822; roan; Jan. 3, 1919; breeder, D. Keith; sire, Marquis Supreme, 116022; dam, Meadow Bank Duchess 2nd, 143818.
- 134 Jacob Lerch, Preston, Ont.—Lady Primrose 2nd, 150914; March 28, 1919; breeder, exhibitor; sire, Lancaster Marquis, 118411; dam, Lady Primrose, 173749.
- 135 G. Gier, Waldemar, Ont.—Rosemary; Feb. 23, 1919; breeder, exhibitor; sire, Escana Champion, 95966; dam, Beaufort Rosemary 12th, 131013.
- 136 A. G. Farrow, Oakville, Ont.—Rosewood 40th; red; Jan. 3, 1919; breeder, exhibitor; sire, Pride of Escana, 114559; dam, Athelstane Rosewood, 103584.

- Cat. No.
- 137 Kyle Bros., Drumbo, Ont.—Strawberry Bloom 3rd, 151256; roan; Feb. 19, 1919; breeders, exhibitors; sire, Sea Gem's Pride, 96365; dam, Strawberry Blossom, 100265.
- 138 Kyle Bros., Drumbo, Ont.—Spring Valley Missie 6th, 151128; roan; Jan. 22, 1919; breeders, exhibitors; sire, Sea Gem's Pride, 96365; dam, Spring Valley Missie 2nd, 116754.
- 139 J. A. Watt, Elora, Ont.—Gainford Selena, 150024; roan; Feb. 5, 1919; breeder, exhibitor; sire, Gainford Marquis, 83755; dam, Countess Selma 4th, 111353.
- 140 J. A. Watt, Elora, Ont.—Lady Margaret, 148554; roan; Feb. 10, 1919; breeders, R. S. Robson & Son; sire, White Prince, 115011; dam, Lady Aleph 17th, 96952.

**Sec. 13.—Short-Horns, Graded Herd; bull, 2 years and over; cow, 3 years and over; heifer, 1 year and under 2; heifer, 2 years and under 3; heifer, under 1 year. 1st, \$100; 2nd, \$75; 3rd, \$50; 4th, \$25.**

- 141 W. Marquis & Son, Sunderland, Ont.—Lancaster Lad, 90503; Sunflower, 102709; Mysie Queen 8th, 132955; Duchess of Gloster B. 2nd, 137129; Mysie Bell, 147815.
- 142 W. A. Bagshaw, Uxbridge, Ont.
- 143 J. G. Barron, Carberry, Man.
- 144 J. A. Watt, Elora, Ont.

**Sec. 14.—Short-Horns, best three animals get of one sire. 1st, \$50; 2nd, \$40; 3rd, \$30; 4th, \$20; 5th, \$10; 6th, \$10; 7th, \$10; 8th, \$10.**

- 145 Duncan Brown & Son, Shedden, Ont.—Sire, Gainford Eclipse, 103055.
- 146 Duncan Brown & Son, Shedden, Ont.—Sire, Trout Creek Wonder, 56167.
- 147 J. Douglas, Caledonia, Ont.—Sire, Browndale, 80112.
- 148 J. Douglas, Caledonia, Ont.—Sire, Browndale, 80112.
- 149 Geo. Amos & Sons, Moffat, Ont.—
- 150 J. Gardhouse & Son, Weston, Ont.—Sire, Sultan Choice, 107452.
- 151 J. Gardhouse & Son, Weston, Ont.—Sire, Suitan Choice, 107452.
- 152 J. Watt & Son, Elora, Ont.—
- 153 J. Watt & Son, Elora, Ont.
- 154 G. Gler, Waldemar, Ont.—Molly 2nd, Matchless Lady, Rosemary; sire, Escana Champion, 95966.
- 155 Kyle Bros., Drumbo, Ont.
- 156 W. A. Bagshaw, Uxbridge, Ont.
- 157 W. A. Bagshaw, Uxbridge, Ont.
- 158 J. G. Barron, Carberry, Man.
- 159 Gerrie Bros., Elora, Ont.
- 160 J. A. Watt, Elora, Ont.
- 161 J. A. Watt, Elora, Ont.
- 162 J. A. Watt, Elora, Ont.

**Sec. 15.—Short-Horns, best two animals, progeny of one cow. 1st, \$50; 2nd, \$40; 3rd, \$30; 4th, \$20; 5th, \$10; 6th, \$10; 7th, \$10; 8th, \$10.**

- 163 Duncan Brown & Sons, Shedden, Ont.
- 164 J. Douglas, Caledonia, Ont.—dam, Queen Jilt 5th, 98778.
- 165 J. Douglas, Caledonia, Ont.—dam, Morning Blossom 2nd, 110108.

Cat. No.

- 166 Geo. Amos & Son, Moffat, Ont.  
167 J. Watt & Son, Elora, Ont.  
168 J. Watt & Son, Elora, Ont.  
169 Percy DeKay, Elmira, Ont.—dam, Cherry Fatima 10th, 172687.  
170 Kyle Bros., Drumbo, Ont.  
171 W. A. Bagshaw, Uxbridge, Ont.  
172 W. A. Bagshaw, Uxbridge, Ont.  
173 J. G. Barron, Carberry, Man.  
174 J. G. Barron, Carberry, Man.  
175 W. Pinkne; Cooksville, Ont.  
176 J. A. Watt, Elora, Ont.

Sec. 16.—Short-Horns, best four calves, bred and owned by exhibitor.  
1st, \$50; 2nd, \$40; 3rd, \$30; 4th, \$20; 5th, \$10; 6th, \$10; 7th, \$10;  
8th, \$10.

- 177 Duncan Bros., & Son, Shedden, Ont.  
178 J. Douglas, Caledonia, Ont.  
179 Geo. Amos & Son, Moffat, Ont.  
180 J. Gardhouse & Son, Weston, Ont.  
181 J. Gardhouse & Son, Weston, Ont.  
182 J. Watt & Son, Elora, Ont.  
183 G. Gier, Walden, Ont.—Roan Lad, Molly 2nd, Matchless Lady,  
Rosemary.  
185 Kyle Bros., Drumbo, Ont.  
186 J. G. Barron, Carberry, Man.  
187 Gerrie Bros., Elora, Ont.

Sec. 17.—Short-Horns, junior herd; bull under 2 years; 2 heifers,  
1 year and under 2; 2 heifers, under 1 year. 1st, \$50; 2nd, \$40;  
3rd, \$30; 4th, \$20; 5th, \$10; 6th, \$10; 7th, \$10; 8th, \$10.

- 188 Duncan Brown & Son, Shedden, Ont.  
189 J. Douglas, Caledonia, Ont.  
190 Geo. Amos & Son, Moffat, Ont.  
191 Kyle Bros., Drumbo, Ont.  
192 J. G. Barron, Carberry, Man.  
193 J. A. Watt, Elora, Ont.

Sec. 18.—Short-Horn, Senior Champion, bull. \$25 and Ribbon.

Sec. 19.—Short-Horn, Junior Champion, bull. \$25 and Ribbon.

Sec. 20.—Short-Horn, Grand Champion, bull. \$25 and Gold Medal.

The Shorthorn Society of the United Kingdom of Great Britain and  
Ireland offers a Gold Medal for best Shorthorn Bull.

Sec. 21.—Short-Horn, Senior Champion, female. \$25 and Ribbon.

Sec. 22.—Short-Horn, Junior Champion, female. \$25 and Ribbon.

Sec. 23.—Short-Horn, Grand Champion, female. \$25 and Gold Medal.

(Entries included in above.)



**Specials by Dominion Short-Horn Breeders' Association:**

**Sec. 24.—Short-Horn, Cow or Heifer (dual purpose), 2 years or over, in milk. 1st, \$50; 2nd, \$40; 3rd, \$30; 4th, \$20; 5th, \$10; 6th, \$5.**

Cat. No.

- 194 W. Marquis & Son, Sunderland, Ont.—Sunflower, 102709; April 2, 1912; breeder, F. Howsam; sire, Wallace, 70236; dam, Sunnyside Lass, 78790.
- 195 Jacob Lerch, Preston, Ont.—Flora 22nd, 115715; Jan. 17, 1913; breeder, J. Walch; sire, Roan Hero, 85098; dam, Flora 21st, 111871.
- 196 Jacob Lerch, Preston, Ont.—Lady Primrose, 115749; breeder, Jos. Joseph; sire, Woodfield Wonder, 73182; dam, Roan Lady, 27292.
- 197 G. Gier, Waldemar, Ont.—Lady Ythan 7th, 98069; July 23, 1910; breeder, exhibitor; sire, Mildred's Royal, 45353; dam, Ythan Lady, 70047.
- 198 Jacob Lerch, Preston, Ont.—Lady Rosetta, 123066; breeder, exhibitor; sire, Gold Dust, 97497; dam, Elsie, 97565.
- 199 G. L. Smlth, Meadowvale, Ont.—Telluria Mayflower, 110473; May 2, 1913; breeder, John Stevenson; sire, Angus Banff, 69229; dam, Telluria 31st, 69011.
- 200 J. A. Watt, Elora, Ont.—Fame's Bloom, 102788; June 3, 1911; breeder, A. Purvls; sire, Redstart, 69744; dam, Fame 5th, 68525.
- 1005 J. Brown & Sons, Galt, Ont.—Ida Beauty, 117274; Mar. 4, 1917; breeders, A. and G. Forbes; sire, Elmira Royal, 89824; dam, Roan Beauty, 76415.

**Sec. 25.—Short-Horn Steer, sired by registered Short-Horn bull, Senior Yearling. 1st, \$30; 2nd, \$20; 3rd, \$10; 4th, \$5.**

- 201 Geo. Amos & Son, Moffat, Ont.—Bandmaster; roan; Oct. 22, 1917; sire, Grey Knight, 109894.
- 201 T. A. Russell, Downsview, Ont.—Sir Halg; Sept. 14, 1917; breeder, Geo. Henderson; sire, Gay Sultan, 101552.
- 1006 J. Brown & Son, Galt, Ont.—Dooley; Dec., 1917; sire, Diamond Earl, 103052.
- 1007 J. Brown & Son, Galt, Ont.—Shorty; Dec., 1917; sire, Diamond Earl, 103052.

**Sec. 26.—Short-Horn Steer, sired by registered Short-Horn bull, Junior Yearling. 1st, \$30; 2nd, \$20; 3rd, \$10; 4th, \$5.**

- 203 W. Marquis & Son, Sunderland, Ont.—Roan Lad; roan; Feb. 3, 1918; breeders, exhibitors; sire, Lancaster Lad, 90503.
- 204 Geo. Amos & Son, Moffat, Ont.—Royal Emblem; May 28, 1918; sire, Proud Lance (Imp.).
- 205 Jacob Lerch, Preston, Ont.—Shorty; white; April 30, 1918; breeder, W. Mitchell; sire, Moneymaker, 95990.
- 206 T. A. Russell, Downsview, Ont.—Clear the Way 3rd; white; June 15, 1918; breeder, exhibitor; sire, Royal Scott, 100851.
- 207 T. A. Russell, Downsview, Ont.—Homestead Chief; white; July 12, 1918; breeder, exhibitor; sire, Royal Scott, 100851.

**Sec. 27.—Short-Horn Steer, sired by registered Short-Horn bull, under 1 year. 1st, \$30; 2nd, \$20; 3rd, \$10; 4th, \$5.**

- Cat. No.  
208 W. Marquis & Son, Sunderland, Ont.—Bright Boy; Sept. 8, 1918; breeder, exhibitor; sire, Lancaster Lad, 90503.  
209 D. J. Lerch, Preston, Ont.—Scottie; September 10, 1918; breeder, N. Schweitzer; sire, Roan Marquis, 117374.  
210 Oscar Lerch, Preston, Ont.—Lookemover; roan; Sept. 12, 1918; breeder, L. Parkinson; sire, Roan Marquis, 117374.  
211 J. M. Gardhouse, Weston, Ont.—Roan Jasper; Sept. 12, 1918; breeder, exhibitor; sire, Gainford Sultan, 116021.  
212 T. A. Russell, Downsview, Ont.—Homestead Lad; roan; April 1, 1919; breeder, John Scott; sire, Victor Broadhooks, 106795.  
213 Geo. Amos & Son, Moffat, Ont.—Masterstroke; white; Feb. 20, 1919; breeder, exhibitor; sire, Silver Stamp, 94114.  
1008 J. Brown, Gait, Ont.—Scroggie; Jan., 1919; sire, Silver Count, 105996.

**Sec. 28.—Short-Horn Breeder's Herd; one bull, under 2 years; two heifers, 1 year and under 2; two heifers, under 1 year; all bred and owned by exhibitor. 1st, \$50; 2nd, \$40; 3rd, \$30; 4th, \$20; 5th, \$10.**

- 214 Duncan Brown & Son, Shedden, Ont.  
215 J. Douglas, Caledonia, Ont.  
216 Geo. Amos & Son, Moffat, Ont.  
217 Kyle Bros., Drumbo, Ont.  
218 G. L. Smith, Meadowvale, Ont.—Rose of the Valley, 146040; red; Aug. 16, 1918; breeder, exhibitor; sire, Golden Duke, 96600; dam, Lilly of the Valley, 100567.  
Teliuria Rose, 146036; Nov. 4, 1918; breeder, exhibitor; sire, Golden Duke, 96600; dam, Teliuria C., 123286.  
Teliuria Primrose, 146037; June 8, 1918; breeder, exhibitor; sire, Golden Duke, 96600; dam, Teliuria Mayflower, 110473.  
Golden Wimple, 135981; June 24, 1917; breeder, exhibitor; sire, Golden Duke, 96600; dam, Wimple Rose, 123140.  
Brauner Duke, 129587; Nov. 20, 1918; breeder, exhibitor; sire, Golden Duke, 96600; dam, Flora of the Valley, 123139.  
219 J. G. Barron, Carberry, Man.

**CLASS 261.—HEREFORDS.**

\$405 given by the Canadian Hereford Breeders' Association, of which \$60 is offered in Sections 5, 6, 11 and 12, and \$345 to Special Sections.

**Sec. 1.—Hereford Bull, 3 years and over. 1st, \$40; 2nd, \$30; 3rd, \$20; 4th, \$10.**

- 220 G. E. Reynolds, Elora, Ont.—Brae Real 3rd, 15809; Jan. 5, 1914; breeder, Jas. Page; sire, Bonnie Brae 31st, 9976; dam, Rose, 11693.  
221 James Page, Wallacetown, Ont.—Brae Real 6th, 19003; May 1, 1915; breeder, exhibitor; sire, Bonnie Brae 31st, 9976; dam, Princess, 9714.

**Sec. 2.—Hereford Bull, 2 years. 1st, \$30; 2nd, \$25; 3rd, \$15; 4th, \$10.**

Cat. No.

- 222 L. O. Clifford, Oshawa, Ont.—Cavalier, 34796; Sept. 13, 1916; breeder, J. M. Courtice; sire, Don Perfect, 400000; dam, Coral Perfect, 427494.
- 223 L. O. Clifford, Oshawa, Ont.—Fairfax Perfection, 28381; Aug. 1, 1917; breeder, exhibitor; sire, Aboin Fairfax, 16280; dam, Perfection Lass, 16269.
- 224 J. Hooper & Son, St. Mary's, Ont.—Victor Fairfax, 28388; Sept. 10, 1916; breeder, L. O. Clifford; sire, Lord Fairfax, 14160; dam, Lady Donald 18th, 12645.
- 225 W. Readhead, Milton, Ont.—Cassius of Brookdale, 26651; Feb. 15, 1917; breeder, exhibitor; sire, Bonnie Ingleside 7th, 14688; dam, Cassanda Ingleside, 9513.
- 226 James Page, Wallacetown, Ont.—Bright Lad 1st, 35318; Aug. 14, 1917; breeder, F. J. Steinbreck; sire, Bright Lad, 547628; dam, Maude, 433682.

**Sec. 3.—Hereford Bull, senior yearling. 1st, \$25; 2nd, \$20; 3rd, \$15; 4th, \$10.**

- 227 James Page, Wallacetown, Ont.—Brae Real, 13th, 29796; Oct. 16, 1917; breeder, exhibitor; sire, Brae Real 6th, 19003; dam, Miss Dale, 13811.

**Sec. 4.—Hereford Bull, junior yearling. 1st, \$25; 2nd, \$20; 3rd, \$15; 4th, \$10.**

- 228 L. O. Clifford, Oshawa, Ont.—Lord Fairfax 6th, 35562; June 1, 1918; breeder, exhibitor; sire, Lord Fairfax, 14160; dam, Bonny Queen, 16282.
- 229 O'Neil Bros., Denfield, Ont.—Brummel's Chance, 35472; Jan. 15, 1918; breeder, J. V. Van Natta; sire, Prince Brummel, 615846; dam, Perfection Chance, 286747.
- 230 O'Neil Bros., Denfield, Ont.—Beau Donald, 32181; March 25, 1918; breeders, exhibitors; sire, Donald Lad, 19646; dam, Donald's Clara, 17093.
- 231 G. E. Reynolds, Elora, Ont.—Reliance 11th, 32244; June 10, 1918; breeder, exhibitor; sire, Brae Real 3rd, 15809; dam, Nichol Beauty, 13459.

**Sec. 5.—Hereford Bull, senior calf. 1st, \$25; 2nd, \$20; 3rd, \$15; 4th, \$10; 5th, \$5; 6th, \$5; 7th, \$5.**

- 232 L. O. Clifford, Oshawa, Ont.—Colonel Fairfax, 35558; Oct. 15, 1918; breeder, exhibitor; sire, Lord Fairfax 5th, 25079; dam, Lady Blanche, 6982.
- 233 O'Neil Bros., Denfield, Ont.—Baron Donald, 35752; Dec. 29, 1918; breeders, exhibitors; sire, Donald Lad, 19646; dam, Miss Velta, 11491.
- 234 J. Hooper & Son, St. Mary's, Ont.—Hardy Fairfax, 35603; Oct. 29, 1918; breeders, exhibitors; sire, Victor Fairfax, 28388; dam, Belle 3rd, 17977.

Cat. No.

- 235 J. Hooper & Son, St. Mary's, Ont.—Andy Fairfax, 35605; Nov. 3, 1918; breeders, exhibitors; sire, Victor Fairfax, 28388; dam, Rose, 22331.
- 236 J. Hooper & Son, St. Mary's, Ont.—Andrew Fairfax, 35601; Nov. 26, 1918; breeders, exhibitors; sire, Victor Fairfax, 28388; dam, Belle 6th, 12636.
- 237 G. E. Reynolds, Elora, Ont.—Prince Royal, 35841; Oct. 7, 1918; breeder, exhibitor; sire, Brae Real 3rd, 15809; dam, Dearie, 18885.
- 238 W. Readhead, Milton, Ont.—Real Ace, 35811; Sept. 22, 1918; sire, Fred Real; dam, Cleopatra 2nd.
- 239 W. Readhead, Milton, Ont.—Victor of Brookdale; Oct. 31, 1918; breeder, exhibitor; sire, Bonnie Ingieside 7th, 14688; dam, Victoria Ingleside 2nd, 10869.
- 240 James Page, Wallacetown, Ont.—Brae Real 15th, 34364; Nov. 16, 1918; breeder, exhibitor; sire, Brae Real 6th, 19003; dam, Miss Dale 2nd, 16559.

**Sec. 6.—Hereford Bull, junior calf. 1st, \$25; 2nd, \$20; 3rd, \$15; 4th, \$10; 5th, \$5; 6th, \$5; 7th, \$5.**

- 241 L. O. Clifford, Oshawa, Ont.—Lord Fairfax, Jr., 35380; Jan. 3, 1919; breeder, exhibitor; sire, Lord Fairfax 5th, 25079; dam, La Fluta, 13398.
- 242 O'Neil, Denfield, Ont.—Grove Donald, 35756; April 19, 1919; breeder, exhibitor; sire, Donald Lad, 19646; dam, April Rose, 19058.
- 243 J. Hooper & Son, St. Mary's, Ont.—Jose Fairfax, 35599; Jan. 21, 1919; breeders, exhibitors; sire, Victor Fairfax, 28388; dam, Belle Britisher 2nd, 12635.
- 244 J. Hooper & Son, St. Mary's, Ont.—Richard Fairfax, 35604; Feb. 2, 1919; breeders, exhibitors; sire, Victor Fairfax, 28388; dam, Jessie 45th, 18769.
- 245 G. E. Reynolds, Elora, Ont.—Donald Clayton, 35842; March 14, 1919; breeder, exhibitor; sire, Clayton Donald, 10182; dam, Miss Reliance 3rd, 21685.
- 246 G. E. Reynolds, Elora, Ont.—Perfect Reliance, 35839; April 14, 1919; breeder, exhibitor; sire, Brae Real 3rd, 15809; dam, Lady Tupper, 9997.
- 247 W. Readhead, Milton, Ont.—Jan. 6, 1919; breeder, exhibitor, sire, Bonnie Ingleside 7th, 14688; dam, Roseleaf 12th of Ingleside, 8462.
- 248 J. Page, Wallacetown, Ont.—Brae Real 17th, 34366; Jan. 1, 1919; breeder, J. E. Harris; sire, Donald Lad, 26737; dam, May, 21799.

**Sec. 7.—Hereford Cow, 3 years and over. 1st, \$25; 2nd, \$20; 3rd, \$15; 4th, \$10.**

- 249 L. O. Clifford, Oshawa, Ont.—Dolly Fairfax, 35473; Sept. 12, 1915; breeder, Warren T. McCray; sire, Perfection Fairfax, 10744; dam, Dolly, 450252.
- 250 L. O. Clifford, Oshawa, Ont.—Perfection Lass 5th, 25081; Aug. 5, 1916; breeder, exhibitor; sire, Lord Fairfax, 14160; dam, Perfection Lass, 16269.
- 251 G. E. Reynolds, Elora, Ont.—Dearie, 18885; March 2, 1915; breeders, W. H. Hunter & Son; sire, Bonny Brae 49th, 12158; dam, Armour Spangle, 2776.

Cat. No.

- 252 A. L. Currah, Bright, Ont.—Lorna Fairfax, 26368; Jan. 16, 1915; breeder, W. T. McCray; sire, Protection Fairfax, 361812; dam, Lorna Lady, 296538.
- 253 A. L. Currah, Bright, Ont.—Blanche Fairfax, 21507; Oct. 9, 1915; breeder, L. O. Clifford; sire, Alvin Fairfax, 16280; dam, Lady Bianche, 6982.
- 254 W. Readhead, Milton, Ont.—Delilah, 23rd, 8466; breeder, R. M. Stutt; sire, Orion, 1745; dam, Delilah, 3851.
- 255 James Page, Wallacetown, Ont.—Miss Brae 50th, 14158; Oct. 20, 1912; breeder, James Price; sire, Bonnie Brae 3rd, 7497; dam, Lady Ellen, 14152.
- 256 James Page, Wallacetown, Ont.—Miss Brae Reai 2nd, 15808; Jan. 3, 1914; breeder, L. O. Clifford; sire, Bonnie Brae 49th, 12158; dam, Princess 7th, 9714.

**Sec. 8.—Hereford Helfer, 2 years. 1st, \$25; 2nd, \$20; 3rd, \$15; 4th, \$10.**

- 257 L. O. Clifford, Oshawa, Ont.—Genevive Perfect, 34797; May 1, 1917; breeder, E. F. Simmey; sire, Don Perfect, 400000; dam, Gem Donald, 386361.
- 258 O'Neil Bros., Denfield, Ont.—Graceful Lady, 26644; Feb. 17, 1917; breeders, exhibitors; sire, Clayton Donald, 10182; dam, Graceful 5th, 13670.
- 259 G. E. Reynolds, Eiora, Ont.—Miss Reliance 7th, 26609; May 13, 1917; breeder, exhibitor; sire, Brae Reai 3rd, 15809; dam, Nichol Beauty, 13439.
- 260 W. Readhead, Milton, Ont.—Ruby of Brookdale, 26650; Jan. 4, 1917; breeder, exhibitor; sire, Bonnie Ingleside 7th, 14688; dam, Rubella 11th Ingleside, 8484.
- 261 James Page, Wallacetown, Ont.—Miss Brae 94th, 35321; Oct. 7, 1916; breeders, W. Andrews & Son; sire, Bonnie Brae 60th, 27597; dam, Priscilla M 3rd, 27968.

**Sec. 9.—Hereford Helfer, senior yearling. 1st, \$25; 2nd, \$20; 3rd, \$15; 4th, \$10.**

- 262 L. O. Clifford, Oshawa, Ont.—Rosetta Fairfax 3rd, 28012; Sept. 2, 1917; breeder, exhibitor; sire, Alvin Fairfax, 16280; dam, Rosette, 9797.
- 263 O'Neil Bros., Denfield, Ont.—Dowager 19th, 32408; Nov. 24, 1917; breeder, H. T. Perdue; sire, Sunrise, 9588; dam, Dowager 16th, 11167.
- 264 O'Neil Bros., Denfield, Ont.—Lady Eliero, 32166; Sept. 6, 1917; breeder, J. McKinnon; sire, Meaford Ian, 15342; dam, Graceful, 8457.
- 265 J. Hooper & Son, St. Mary's, Ont.—Hattie, 35320; Sept. 1, 1917; breeder, F. J. Steinbrech; sire, Bright Lad (Imp.), 547628; dam, Vera Best (Imp.), 437599.
- 266 W. Readhead, Milton, Ont.—Rosalie 2nd, 31224; Sept. 19, 1917; breeder, Thos. Skippan; sire, Dock Publisher, 15776; dam, Rosetta, 14656.
- 267 W. Readhead, Milton, Ont.—Victoria of Brookdale, 32049; Sept. 24, 1917; breeder, exhibitor; sire, Bonnie Ingleside 2nd, 14688; dam, Victoria Ingleside 7th, 10869.
- 268 James Page Wallacetown, Ont.—Vera of Kingsville, 31583; Dec. 24, 1917; breeder, J. E. Harris; sire, Donald Lad, 26737; dam, May, 21799.

**Sec. 10.—Hereford Kelfer, junior yearling. 1st, \$25; 2nd, \$20; 3rd, \$15; 4th, \$10.**

Cat. No.

- 269 L. O. Clifford, Oshawa, Ont.—Lady Armour Fairfax, 31727; Jan. 5, 1918; breeder, exhibitor; sire, Alvin Fairfax, 16280; dam, Miss Armour Fairfax, 13290.
- 270 J. Hooper & Son, St. Mary's, Ont.—Ruby Fairfax, 31728; Jan. 10, 1918; breeder, L. O. Clifford; sire, Alvin Fairfax, 16280; dam, Della Fairfax, 16279.
- 271 G. E. Reynolds, Elora, Ont.—Miss Reliance 8th, 32243; March 21, 1918; breeder, exhibitor; sire, Brae Real 3rd, 15809; dam, Princess Fairy, 13458.
- 272 G. E. Reynolds, Elora, Ont.—Miss Reliance 11th, 32241; April 28, 1918; breeder, exhibitor; sire, Brae Real 3rd, 15809; dam, Lady Princess, 9998.
- 273 W. Readhead, Milton, Ont.—Rose of Brookdale, 32047; Jan. 3, 1918; breeder, exhibitor; sire, Bonnie Ingleside 7th, 14688; dam, Roseleaf Ingleside 38th, 19365.
- 274 James Page, Wallacetown, Ont.—Miss Brae Real 21st, 29800; Jan. 1, 1918; breeder, exhibitor; sire, Brae Real 6th, 19003; dam, Miss Brae Real 2nd, 15808.

**Sec. 11.—Hereford Heifer, calf, senior. 1st, \$25; 2nd, \$20; 3rd, \$15; 4th, \$10; 5th, \$5; 6th, \$5; 7th, \$5.**

- 275 L. O. Clifford, Oshawa, Ont.—Perfection Lass 10th, 35381; Oct. 26, 1918; breeder, exhibitor; sire, Lord Fairfax, 25079; dam, Perfection Lass, 16269.
- 276 O'Neil Bros., Denfield, Ont.—Bell Donald, 33885; Nov. 15, 1918; breeders, exhibitors; sire, Pete, 14721; dam, Clara, 6320.
- 277 O'Neil Bros., Denfield, Ont.—Queen Donald, 35751; Dec. 18, 1918; breeders, exhibitors; sire, Donald Lad, 19646; dam, Brenda May, 11198.
- 278 J. Hooper & Son, St. Mary's, Ont.—Laura Fairfax, 35610; Nov. 20, 1918; breeders, exhibitors; sire, Victor Fairfax, 28388; dam, Belle Refiner, 27989.
- 279 J. Hooper & Son, St. Mary's, Ont.—Lady Fairfax, 35609; Nov. 19, 1918; breeders, exhibitors; sire, Victor Fairfax, 28388; dam, Miss Brae 30th, 27426.
- 280 G. E. Reynolds, Elora, Ont.—Gay Lassie 2nd, 35838; Sept. 25, 1918; breeder, exhibitor; sire, Brae Real 3rd, 15809; dam, Gay Lass, 9994.
- 281 W. Readhead, Milton, Ont.—Miss Brookdale; Sept. 6, 1918; breeder, Thomas Skippan; sire, Dock Publisher, 15776; dam, Miss Keepon, 6052.
- 282 James Page, Wallacetown, Ont.—Miss Brae Real 26th, 34358; Dec. 4, 1918; breeder, exhibitor; sire, Brae Real 6th, 19003; dam, Miss Brae Real 9th, 17988.
- 283 James Page, Wallacetown, Ont.—Miss Brae Real 27th, 34953; Dec. 24, 1918; breeder, exhibitor; sire, Brae Real 6th, 19003; dam, Daisy, 11695.

**Sec. 12.—Hereford Heifer, calf, junior. 1st, \$25; 2nd, \$20; 3rd, \$15; 4th, \$10; 5th, \$5; 6th, \$5; 7th, \$5.**

Cat. No.

- 284 L. O. Clifford, Oshawa, Ont.—May Queen Fairfax, 35378; Jan. 5, 1919; breeder, exhibitor; sire, Lord Fairfax 5th, 25079; dam, May Queen 3rd, 9551.
- 285 L. O. Clifford, Oshawa, Ont.—Jewell Fairfax, 35474; Jan. 8, 1919; breeder, Warren T. McCray; sire, Brummel Fairfax, 28083; dam, Dolly Fairfax, 547455.
- 286 L. O. Clifford, Oshawa, Ont.—Della 3rd, 35788; March 1, 1919; breeder, exhibitor; sire, Beau Yodie, 30847; dam, Della Fairfax, 16279.
- 287 L. O. Clifford, Oshawa, Ont.—Lady Armour Fairfax 2nd, 35786; March 15, 1919; breeder, exhibitor; sire, Beau Yodie, 30847; dam, Miss Armour Fairfax, 13290.
- 288 O'Neil Bros., Denfield, Ont.—Armour Donald, 35758; March 20, 1919; breeders, exhibitors; sire, Donald Lad, 19646; dam, Desdenoona, 17093.
- 289 O'Neil Bros., Denfield, Ont.—Berna Donald, 35472, Jan. 15, 1919; breeders, exhibitors; sire, Donald Lad, 19646; dam, Donald's Clara, 17093.
- 290 J. Hooper & Son, St. Mary's, Ont.—Minnie Fairfax, 35606; Jan. 2, 1919; breeders, exhibitors; sire, Victor Fairfax, 28388; dam, Miss Brae 27th, 27422.
- 291 J. Hooper & Son, St. Mary's, Ont.—Vera Fairfax, 35802; Jan. 3, 1919; breeders, exhibitors; sire, Victor Fairfax, 28388; dam, Miss Brae 29th, 27427.
- 292 G. E. Reynolds, Elora, Ont.—Lady Reliance, 35840; April 12, 1919; breeder, exhibitor; sire, Brae Real 3rd, 15809; dam, Lady Princess, 9998.
- 293 A. L. Currah, Bright, Ont.—Lorna Fairfax 2nd, 35500; Jan. 6, 1919; breeder, James Page; sire, Brae Real 6th, 19003; dam, Lorna Fairfax, 26368.
- 294 W. Readhead, Milton, Ont.—Ruby of Brookdale; Jan. 9, 1919; breeder, exhibitor; sire, Bonnie Ingleside 7th, 14688; dam, Rubella 11th of Ingleside, 8484.
- 295 W. Readhead, Milton, Ont.—Dellah of Brookdale; April 27, 1919; breeder, exhibitor; sire, Bonnie Ingleside 7th, 14688; dam, Dellah 23rd, 8466.
- 296 James Page, Wallacetown, Ont.—Miss Brae Real 30th, 34954; Jan. 15, 1919; breeder, exhibitor; sire, Brae Real 6th, 19003; dam, Miss Brae 50th, 14158.

**Sec. 13.—Herefords, Graded Herd; bul., 2 years and over; cow, 3 years and over; heifer, 2 years and under 3; heifer, 1 year and under 2; heifer, under 1 year. 1st, \$50; 2nd, \$30; 3rd, \$20; 4th, \$10.**

- 297 L. O. Clifford, Oshawa, Ont.
- 298 G. E. Reynolds, Elora, Ont.
- 299 W. Readhead, Milton, Ont.
- 300 James Page, Wallacetown, Ont.
- 301 James Page, Wallacetown, Ont.

**Sec. 14.—Herefords, three animals, get of one sire. 1st, \$25; 2nd, \$20; 3rd, \$15; 4th, \$10.**

**Cat. No.**

- 302 L. O. Clifford, Oshawa, Ont.
- 303 L. O. Clifford, Oshawa, Ont.
- 304 O'Neil Bros., Denfield, Ont.—Sire, Donald Lad, 19646.
- 305 J. Hooper & Son, St. Mary's, Ont.—Sire, Victor Fairfax, 28388.
- 306 G. E. Reynolds, Elora, Ont.
- 307 W. Readhead, Milton, Ont.
- 308 James Page, Wallacetown, Ont.—Sire, Brae Peal 6th, 19003.

**Sec. 15.—Herefords, two animals, progeny of one cow. 1st, \$25; 2nd, \$20; 3rd, \$15; 4th, \$10.**

- 309 L. O. Clifford, Oshawa, Ont.
- 310 L. O. Clifford, Oshawa, Ont.
- 311 O'Neil Bros., Denfield, Ont.—Dam Donald's Clara, 17093.
- 312 G. E. Reynolds, Elora, Ont.
- 313 G. E. Reynolds, Elora, Ont.
- 314 W. Readhead, Milton, Ont.
- 315 James Page, Wallacetown, Ont.
- 316 James Page, Wallacetown, Ont.

**Sec. 16.—Herefords, best four calves, owned and bred by exhibitor. 1st, \$25; 2nd, \$20; 3rd, \$15; 4th, \$10.**

- 317 L. O. Clifford, Oshawa, Ont.
- 318 O'Neil Bros., Denfield, Ont.
- 319 J. Hooper & Son, St. Mary's, Ont.
- 320 J. Hooper & Son, St. Mary's, Ont.
- 321 G. E. Reynolds, Elora, Ont.
- 322 W. Readhead, Milton, Ont.
- 323 James Page, Wallacetown, Ont.

**Sec. 17.—Herefords, Junlor Herd; bull, under 2 years; two helpers, 1 year and under 2; two helpers, under 1 year. 1st, \$10; 2nd, \$20; 3rd, \$10; 4th, \$5.**

- 324 L. J. Clifford, Oshawa, Ont.
- 325 O'Neil Bros., Denfield, Ont.
- 326 J. Hooper & Son, St. Mary's, Ont.
- 327 G. E. Reynolds, Elora, Ont.
- 328 W. Readhead, Milton, Ont.
- 329 James Page, Wallacetown, Ont.

**Sec. 18.—Hereford, Senior Champlon, bull. \$25 and Ribbon.**  
(No entries.)

**Sec. 19.—Hereford, Junlor Champion, bull. \$25 and Ribbon.**

**Sec. 20.—Hereford, Grand Champlon, bull. \$25 and Gold Medal.**

**Sec. 21.—Hereford, Senlor Champlon, female. \$25 and Ribbon.**

**Sec. 22.—Hereford, Junlor Champlon, female. \$25 and Ribbon.**

**Sec. 23.—Hereford, Grand Champlon, female. \$25 and Gold Medal.**  
(Entries included in above.)



**Sec. 24.—Hereford, Best Canadian-bred Senior Bull \$25.**

**Specials by the Canadian Hereford Breeders' Association:**

- Cat. No.  
330 L. O. Clifford, Oshawa, Ont.  
331 J. Hooper & Son, St. Mary's, Ont.—Victor Fairfax, 28388; Sept. 10, 1916; breeder, L. O. Clifford; sire, Lord Fairfax 14160; dam, Lady Donald, 12645.  
332 G. E. Reynolds, Elora, Ont.—Brae Real 3rd, 15809; Jan. 5, 1914; breeder, Jas. Page; sire, Bonnie Brae 31st, 9976; dam, Rose, 11693.  
333 James Page, Wallacetown, Ont.

**Sec. 25.—Hereford, Best Canadian-bred Junior Bull \$25.**

- 334 O'Neil Bros., Denfield, Ont.  
335 J. Hooper & Son, St. Mary's, Ont.—Hardy Fairfax, 35693; Oct. 29, 1918; breeders, exhibitors; sire, Victor Fairfax, 28388; dam, Bella 3rd, 17977.  
336 J. Hooper & Son, St. Mary's, Ont.—Andy Fairfax, 35605; Nov. 3, 1918; breeders, exhibitors; sire, Victor Fairfax, 28388; dam, Rose, 22331.  
337 J. Hooper & Son, St. Mary's, Ont.—Jose Fairfax, 35599; Jan. 2, 1919; breeders, exhibitors; sire, Victor Fairfax, 28388; dam, Belle Britisher 2nd, 12635.  
338 W. Readhead, Milton, Ont.  
339 James Page, Wallacetown, Ont.

**Sec. 26.—Hereford, Best Canadian-bred Senior Female \$25.**

- 340 L. O. Clifford, Oshawa, Ont.  
341 James Page, Wallacetown, Ont.

**Sec. 27.—Hereford, Best Canadian-bred Junior Female \$25.**

- 342 L. O. Clifford, Oshawa, Ont.  
343 J. Hooper & Son, St. Mary's, Ont.—Ruby Fairfax, 31728; Jan. 10, 1918; breeder, L. O. Clifford; sire, Alvin Fairfax, 16280; dam, Della Fairfax, 16279.  
344 J. Hooper & Son, St. Mary's, Ont.—Lama Fairfax, 35610; Nov. 20, 1918; breeders, exhibitors; sire, Victor Fairfax, 28388; dam, Belle Reiner, 27989.  
345 J. Hooper & Son, St. Mary's, Ont.—Lady Fairfax, 35609; Nov. 19, 1918; breeders, exhibitors; sire, Victor Fairfax, 28388; dam, Miss Belle 3rd, 27426.  
346 J. Hooper & Son, St. Mary's, Ont.—Minnie Fairfax, 35606; Jan. 2, 1919; breeders, exhibitors; sire, Victor Fairfax, 28388; dam, Miss Belle 3rd, 27422.  
347 G. E. Reynolds, Elora, Ont.—Miss Reliance 11th, 32241; April 28, 1918; breeders, exhibitors; sire, Brae Real 3rd, 15809; dam, Lady Reliance, 9998.  
348 James Page, Wallacetown, Ont.

**Sec. 28.—Herefords, Breeder's Herd; bull, under 2 years; two yearling heifers, two heifer calves. Heifers to be bred and owned by Exhibitor. 1st, \$40; 2nd, \$30; 3rd, \$25; 4th, \$20; 5th, \$10.**

- No.  
 1 L. O. Gifford, Oshawa, Ont.  
 2 G. E. Reynolds, Elora, Ont.  
 3 W. Roadhead, Milton, Ont.  
 352 James Mage, Wallacetown, Ont.

**Sec. 29.—Hereford, Steer, 1 year and under 2. 1st, \$25; 2nd, 15; 3rd, \$10; 4th, \$5; 5th, \$5.**

- 1009 J. Brown & Son, Galt, Ont.—Auckle, July, 1918; sire, Bonny Ingleside 37th, 17240.  
 1010 J. Brown & Son, Galt, Ont.—Ruddy; June, 1918; sire, McGuire, 1897.

**Sec. 30.—Hereford, Steer, 1 year. 1st, \$25; 2nd, \$15; 3rd, \$10; 4th, \$5; 5th, \$5.**

- Steers  
 sire, Canadian registered Hereford Bull.  
 1025 J. Brown & Son, Galt, Ont.—George 4th; Sept. 1918; sire, McGuire, 89.

### CLASS 262.—ABERDEEN-ANGUS.

**Sec. 31.—Aberdeen-Angus Bull, 3 years and over. 1st, \$40; 2nd, \$30; 3rd, \$20; 4th, \$10.**

is \$ by The Canadian Aberdeen-Angus Breeders, of which is \$ General Sections and \$75 to Special Sections.

The Aberdeen-Angus Cattle Society of Scotland offer a special medal for the best animal.

- 353 G. C. Channon, Oakwood, Ont.—Elm Park Pat. 8220; April 11, 1915; breeder, Jas. Brennan; sire, E. P. Beauty's Prince, 5102; dam, Elm Park Pride 10th, 7367.  
 354 J. D. Larkie, Queenston, Ont.—Benedictine Monk, 17372; Feb. 5, 1916; breeder, James Kennedy; sire, Matador of Bywell, 34848; dam, Bonnie Maid, 50936.  
 355 J. Bowman, Guelph, Ont.—Beauty's Leroy, 9467; March 7, 1915; breeder, exhibitor; sire, Young Leroy, 5363; dam, E. P. Beauty 4th, 1852.  
 356 R. McEwan, London, Ont.—Queen's Edward, 11702; Sept. 3, 1915; breeders, Wilson Bros.; sire, Black Ato 2nd, 11700; dam, Queen Mother Johnson 10th, 11701.

**Sec. 2.—Aberdeen-Angus Bull, 2 years. 1st, \$30; 2nd, \$25; 3rd, \$15; 4th, \$10.**

- Cat. No.  
357 J. D. Larkin, Queenston, Ont.—Darwin of Claverdon 6th, 17373; Dec. 4, 1916; breeder, E. G. Wheeler; sire, Benit of Clury, 35507; dam, Dewdrop of Langton, 37193.  
358 J. Bowman, Guelph, Ont.—E. P. Bert, 12653; Oct. 24, 1916; breeder, exhibitor; sire, Young Leroy, 5363; dam, E. P. Beauty 5th, 4171.  
359 Lowe & Helbein, Elora, Ont.—Middlebrook Monarch 12418; Dec. 11, 1916; breeder, John Lowe; sire, Jack of Glencairn, 6835; dam, Middlebrook Beauty 6th, 8322.  
360 R. McEwen, London, Ont.—Trojan of Alloway 2nd, 13610; March 31, 1917; breeder, exhibitor; sire, Marshall of Woodcote, 11139; dam, Trojan's Pride 2nd, 4342.

**Sec. 3.—Aberdeen-Angus Bull, senior yearling. 1st, \$30; 2nd, \$25; 3rd, \$15; 4th, \$10.**

- 361 J. D. Maitland & Son, Elora, Ont.—Middlebrook Prince 10th, 17159; black; Oct. 16, 1917; breeder, John Lowe; sire, Equestrian Albert, 11705; dam, Middlebrook Pride 18th, 10567.  
362 G. C. Channon, Oakwood, Ont.—Drummin Laddie, 17048; black; Dec. 11, 1917; breeder, exhibitor; sire, Kinnaird Lad, 7304; dam, Lillian of M. L., 6487.  
363 W. H. Pell, Milton, R.R. No. 3, Ont.—Laddie Bate, 17042; black; Dec. 11, 1917; breeder, G. C. Channon; sire, Kinnaird Lad, 7304; dam, Lady Bate Black, 1286.  
364 J. Bowman, Guelph, Ont.—E. P. Kismet, 17011; Nov. 1, 1917; breeder, exhibitor; sire, Young Leroy, 5363; dam, Kindness of Glencarron, 7205.  
365 H. Fraleigh, Forest, Ont.—Espair Marshall, 18156; breeders, Escher & Ryan; sire, Earl Marshall, 183780; dam, Elisena, 203423.  
366 T. B. Broadfoot, Fergus, Ont.—Elm Park Radiator, 17009; Sept. 8, 1917; breeder, James Bowman; sire, Elm Park Beauty's Leroy, 9467; dam, Elm Park Rosebud 5th, 5934.

**Sec. 4.—Aberdeen-Angus Bull, junior yearling. 1st, \$30; 2nd, \$25; 3rd, \$15; 4th, \$10.**

- 367 G. C. Channon, Oakwood, Ont.—Rosebud's Leroy, 17043; black; Jan. 24, 1918; breeder, Jas. Bowman; sire, Young Leroy, 5363; dam, Elm Park Rosebud 5th, 1633.  
368 G. C. Channon, Oakwood, Ont.—Idolmere 5th, 18145; black; July 2, 1918; breeder, O. V. Battles; sire, Oakville Quiet Lad, 5854; dam, Home View Lady Idessa 2nd, 17232.  
369 J. D. Larkin, Queenston, Ont.—Bravo's Peer of Larkin Farm, 19722; black; March 29th, 1918; breeder, exhibitor; sire, Bravo's Prince of L. F., 8717; dam, Pride of L. F. 13th, 11152.  
370 J. Bowman, Guelph, Ont.—E. P. Bandmaster, 17004; Feb. 12, 1918; breeder, exhibitor; sire, Young Leroy, 5363; dam, E. P. Beauty 5th, 1471.  
371 R. McEwan, London, Ont.—Tropride of Alloway, 17438; Jan. 3, 1918; breeder, exhibitor; sire, Queen's Edward, 11702; dam, Trojan's Pride, 4340.  
372 T. B. Broadfoot, Fergus, Ont.—Balmedie Gamrie, 16842; May 6, 1918; breeder, exhibitor; sire, Fairview Prince, 8267; dam, Balmedie May's Beauty, 5859.

**Sec. 5.—Aberdeen-Angus Bull, senior calf. 1st, \$30; 2nd, \$25; 3rd, \$15; 4th, \$10.**

Cat. No.

- 373 G. C. Channon, Oakwood, Ont.—Lauder Lad, 19277; black; Oct. 7, 1918; breeder, exhibitor; sire, Kinnaird Lad, 7304; dam, Lillian of Sunny Acres 2nd, 11124.
- 374 G. C. Channon, Oakwood, Ont.—Lucky Jaco, 19280; black; Sept. 5, 1918; breeder, exhibitor; sire, Kinnaird Lad, 7304; dam, Victoria Queen 2nd, 12137.
- 375 J. D. Larkin, Queenston, Ont.—Romeo of Larkin Farm; black; Sept. 8, 1918; breeder, exhibitor; sire, Ernesto, 6663; dam, Rosalindo of L. F., 9394.
- 376 J. Bowman, Guelph, Ont.—E. P. Barrow; Oct. 20, 1918; breeder, exhibitor; sire, E. P. Kelso, 9496; dam, E. P. Beauty 8th, 7349.
- 377 J. Bowman, Guelph, Ont.—E. P. Radiant; Nov. 11, 1918; breeder, exhibitor; sire, Beauty's Leroy, 9467; dam, E. P. Rosebud 20th, 8190.
- 378 Lowe & Heibeln, Elora, Ont.—Middlebrook Prince 16th, 21634; Sept. 14, 1918; breeder, John Lowe; sire, Esquestrian Albert, 11765; dam, Middlebrook Pride 3rd, 4272.
- 379 H. Fraleigh, Forest, Ont.—Meadowvale Ringleader, 20671; Sept. 11, 1918; breeder, exhibitor; sire, Marshall of Woodcock, 11139; dam, Baledie Kyma 2nd, 9638.
- 380 R. McEwan, London, Ont.—Bardo of Alloway, 21799; Sept. 17, 1918; breeder, exhibitor; sire, Queen's Edward, 11702; dam, Barbara 14th.

**Sec. 6.—Aberdeen-Angus Bull, junior calf. 1st, \$30; 2nd, \$25; 3rd, \$15; 4th, \$10.**

- 381 G. C. Channon, Oakwood, Ont.—Rosebud's Hero; black; March, 27, 1919; breeder, exhibitor; sire, Kinnaird Lad, 7304; dam, Elm Park Rosebud 2nd, 1652.
- 382 J. D. Larkin, Queenston, Ont.—Benedict of Larkin Farm; black; March 23, 1919; breeder, exhibitor; sire, Benedictine Monk, 17371; dam, Pride of L. F. 13th, 11152.
- 383 J. Bowman, Guelph, Ont.—E. P. Pirate; Jan. 16, 1919; sire, Beauty's Leroy, 9467; dam, E. P. Pride 12th., 5688.
- 384 Lowe & Heibeln, Elora, Ont.—Middlebrook Prince 18th, 21636; Jan. 8, 1919; breeder, John Lowe; sire, Middlebrook Monarch, 12418; dam, Middlebrooke Pride, 1819.
- 385 H. Fraleigh, Forest, Ont.—Meadowvale King Elector, 20915; Jan. 2, 1919; breeder, Hartnel & Lang; sire, Excellent of Quietdale, 15307; dam, Shadyglen Heatherbloom 2nd, 18157.

**Sec. 7.—Aberdeen-Angus Cow, 3 years and over. 1st, \$30; 2nd, \$25; 3rd, \$15; 4th, \$10.**

- 386 G. C. Channon, Oakwood, Ont.—Lady Clara 2nd of M. L., 6488; black; April 4, 1910; breeder, T. Robertson & Son; sire, King Coll, 6479; dam, Lady Clara of M. L., 6478.
- 387 G. C. Channon, Oakwood, Ont.—Lillian of Sunny Acres, 9046; black; Oct. 18, 1913; breeder, exhibitor; sire, Highland Home Chief, 5286; dam, Lillian of M. L., 6487.

Cat. No.

- 388 J. D. Larkin, Queenston, Ont.—Primrose of Larkin Farm 2nd, 9391; black; Jan. 24, 1915; breeder, exhibitor; sire, E. P. Beauty's Prince, 5102; dam, Bravo's Primrose, 6056.
- 389 J. D. Larkin, Queenston, Ont.—Pride of Larkin Farm 14th, 11153; black; Jan. 4, 1916; breeder, exhibitor; sire, Prince Bravo, 4503; dam, Pride of Glen Rose, 6180.
- 390 J. Bowman, Guelph, Ont.—E. P. Rosebud 15th, 9534; March 27, 1912; breeder, exhibitor; sire, E. P. Wizard, 4169; dam, E. P. Rosebud 5th, 1633.
- 391 J. Bowman, Guelph, Ont.—E. P. Rosebud 20th., 8190; Feb. 10, 1914; breeder, exhibitor; sire, E. P. Wizard, 4169; dam, E. P. Rosebud 5th, 1633.
- 392 Lowe & Heibein, Elora, Ont.—Middlebrooke Beauty 6th., 8322; Oct. 29, 1913; breeder, John Lowe; sire, Black Abbott Prince, 5891; dam, Middlebrook Beauty 2nd, 3513.
- 393 H. Fraleigh, Forest, Ont.—Shady Glen Heatherbloom 2nd, 18157; May 2, 1910; breeder, C. C. Leeper; sire, Rose Croix Beon 2nd, 15150; dam, Metz Heather Bloom 2nd, 15151.

Sec. S.—Aberdeen-Angus Heifer, 2 years. 1st, \$30; 2nd, \$25; 3rd, \$15; 4th, \$10.

- 394 J. D. Maitland & Son, Elora, Ont.—Brigadiers Beauty, 12453; black; March 3, 1917; breeder, J. D. Maitland & Son; sire, Brigadier of Larkin Farm, 9515; dam, Fairview Beauty, 2582.
- 395 G. C. Channon, Oakwood, Ont.—Lillian of Sunny Acres 3rd, 12459; black; Nov. 19, 1916; breeder, exhibitor; sire, Elm Park Pat, 8220; dam, Lillian of M. L., 6487.
- 396 J. D. Larkin, Queenston, Ont.—Pride of Larkin Farm 27th, 13100; black; Feb. 12, 1917; breeder, exhibitor; sire, Prince Bravo, 4503; dam, Pride of Glen Rose, 6180.
- 397 J. Bowman, Guelph, Ont.—E. P. Witch, 12655; Nov. 27, 1916; breeder, exhibitor; sire, E. P. Wizard 4th., 8197; dam, E. P. Witch 2nd., 5100.
- 398 J. Bowman, Guelph, Ont.—E. P. Rosebud 29th, 12647; Jan. 13, 1917; breeder, exhibitor; sire, E. P. Wizard 4th, 8197; dam, E. P. Rosebud 5th, 1633.
- 399 Lowe & Heibein, Elora, Ont.—Middlebrook Pride 21st, 12411; Oct. 25, 1916; breeder, John Lowe; sire, Jock of Glencairn, 6835; dam, Middlebrook Pride, 1819.
- 400 H. Fraleigh, Forest, Ont.—Silver Queen W. 4th, 15693; Nov. 1, 1916; breeder, J. W. Wheatley; sire, Black Monarch 4th, 15691; dam, Silver Queen W. 15692.
- 1011 J. Brown & Son, Galt, Ont.—Betty Erica, 14250; June, 1917; breeder, A. C. Hardisty; sire, Scottie Gluegore, 10129; dam, Glencairn's Mary Erica, 6165.

**Sec. 9.—Aberdeen-Angus Heifer, senior yearling. 1st, \$30; 2nd, \$25;  
3rd, \$15; 4th, \$10.**

Cat. No.

- 401 J. D. Maitland & Son, Elora, Ont.—Miss Beauty, 15926; black; Dec. 13, 1917; breeders, J. D. Maitland & Son; sire, Brigadier of Larkin Farm, 9515; dam, Fairview Beauty 3rd, 8599.
- 402 G. C. Channon, Oakwood, Ont.—Lyda Drummin, 17055; black; Sept. 25, 1917; breeder, exhibitor; sire, Elm Park Pat, 3220; dam, Lady Ciara of Sunny Acres, 9047.
- 403 G. C. Channon, Oakwood, Ont.—Pride of Rosemere 24th, 18144; black; Nov. 12, 1917; breeder, O. V. Batties; sire Oakville Quiet Lad, 5854; dam, Rita Pride, 18141.
- 404 J. D. Larkin, Queenston, Ont.—Stumpie of Larkin Farm 4th; black; Sept. 5, 1917; breeder, exhibitor; sire, E. P. Beauty's Prince, 5102; dam, Stumpie of Glencairn, 6830.
- 405 J. Bowman, Guelph, Ont.—E. P. Pride 19th, 17000; Oct. 8, 1917; breeder, exhibitor; sire, E. P. Keiso, 9469; dam, Valentine, 2855.
- 406 J. Bowman, Guelph, Ont.—E. P. Rosebud 32nd, 17003; Nov. 7, 1917; breeder, exhibitor; sire, E. P. Keiso, 9469; dam, E. P. Rosebud 10th, 2875.
- 407 Lowe & Helbeln, Elora, Ont.—Middlebrook Pride 22nd, 17157; Nov. 4, 1917; breeder, John Lowe; sire, Equestrian Albert, 11705; dam, Middlebrook Pride 17th, 9648.
- 408 H. Fraleigh, Forest, Ont.—Queen's Lady C. 2nd, 269043; Sept. 10, 1917; breeder, A. S. Cecil & Son; sire, Black Ito 2nd, 133995; dam, Queen Mother Johnson, 84599.
- 409 T. B. Broadfoot, Fergus, Ont.—Balmedie Fride 9th, 16839; Oct. 6, 1917; breeder, exhibitor; sire, Fairview Prince, 8257; dam, Balmedie Pride 3rd, 6725.
- 410 T. B. Broadfoot, Fergus, Ont.—Balmedie Mayflower, 16834; Nov. 18, 1917; breeder, exhibitor; sire, Fairview Prince, 8267; dam, Elm Park Mayflower 10th, 2877.
- 411 T. B. Broadfoot, Fergus, Ont.—Pride of Larkin Farm 32nd, 15455; Oct. 8, 1917; breeder, J. D. Larkin; sire, Elm Park Beauty's Prince, 5102; dam, Glencairn's Aberdeen Rose 2nd, 6176.

**Sec. 10.—Aberdeen-Angus Heifer, junior yearling. 1st, \$30; 2nd, \$25;  
3rd, \$15; 4th, \$10.**

- 412 G. C. Channon, Oakwood, Ont.—Tiptop Lass of Shamrock, 18143; black; Feb. 8, 1918; breeder, E. H. Small; sire, Edward of Glen-carnock 3rd, 18137; dam, Sunflower Tiptop Lady 2nd, 18138.
- 413 G. C. Channon, Oakwood, Ont.—Witch of Sunny Acres, 17051; black; April 1, 1918; breeder, exhibitor; sire, Kinnaird Lad, 7304; dam, Elm Park Witch 3rd, 7348.
- 414 J. D. Larkin, Queenston, Ont.—Pride of Larkin Farm 38th, 18524; black; March 1, 1918; breeder, exhibitor; sire, E. P. Beauty's Prince, 5102; dam, Pride of L. F., 10th, 9390.
- 415 J. Bowman, Guelph, Ont.—Barbara of Larkin Farm 3rd, 17085; Jan. 3, 1918; breeder, J. D. Larkin; sire, E. P. Beauty's Prince, 5102; dam, Barbara of Larkin Farm, 9378.

Cat. No.

- 416 Lowe & Helbeln, Elora, Ont.—Middlebrook Pride 23rd, 17161; Jan. 5, 1918; breeder, John Lowe; sire, Eros of Larkin Farm, 9517; dam, Middlebrook Pride 2nd, 2851.
- 417 H. Fraleigh, Forest, Ont.—Muletto Norwood, 270555; Jan. 3, 1918; breeder, A. S. Cecil & Son; sire, Broadus Norwood 3rd, 164977; dam, Muletto, 198405.

**Sec. 11.—Aberdeen-Angus Heifer, calf, senior. 1st, \$30; 2nd, \$25; 3rd, \$15; 4th, \$10.**

- 418 J. D. Maitland & Son, Elora, Ont.—Rebels Beauty 2nd, 21639; black; Sept. 2, 1918; breeder, J. D. Maitland & Son; sire, Brigadier of Larkin Farm, 9515; dam, Rebels Beauty, 11961.
- 419 G. C. Channon, Oakwood, Ont.—Pride of Sunny Acres 2nd, 19273; black; Sept. 10, 1918; breeder, exhibitor; sire, Kinnaird Lad, 7304; dam, Pride of Glencalrn 2nd, 6841.
- 420 G. C. Channon, Oakwood, Ont.—Linda of Sunny Acres, 19270; black; Nov. 13, 1918; breeder, exhibitor; sire, Kinnaird Lad, 7304; dam, Lillian of M. L., 6487.
- 421 J. D. Larkin, Queenston, Ont.—Primrose of Larkin Farm 8th, 19456; black; Sept. 6, 1918; breeder, exhibitor; sire, Ernesto, 6663; dam, Primrose of L. F., 2nd, 9391.
- 422 J. D. Larkin, Queenston, Ont.—Queen Mother of Larkin Farm 3rd; black; Nov. 20, 1918, breeder, exhibitor; sire, Ernesto, 6663; dam, Queen Mother of Glencalrn, 6833.
- 423 J. Bowman, Guelph, Ont.—E. P. Pride 21st; Oct. 30, 1918; breeder, T. B. Broadfoot; sire, Belmedie Fleming, 12877; dam, Pride of Larkin Farm 7th, 8690.
- 424 J. Bowman, Guelph, Ont.—E. P. Emmellne 3rd; Oct. 29, 1918; breeder, exhibitor; sire, E. P. Kelso, 9469; dam, E. P. Emmellne, 10890.
- 425 Lowe & Helbeln, Elora, Ont.—Middlebrook Pride 26th, 21635; Nov. 13, 1918; breeder, John Lowe; sire, Middlebrook Monarch, 12418; dam, Middlebrook Pride 2nd, 2851.
- 426 H. Fraleigh, Forest, Ont.—Meadowdale Easter, 20672; Sept. 10, 1918; breeder, exhibitor; sire, Marshall of Woodcote, 11139; dam, Queen Easter 11th of Glengoca, 9807.
- 427 R. McEwan, London, Ont.—Alloway Tro Edward, 21798; Nov. 20, 1918; breeder, exhibitor; sire, Queen's Edward, 11702; dam, Trojan's Pride, 4340.
- 428 T. B. Broadfoot, Fergus, Ont.—Balmedie Pride 11th; Sept. 20, 1918; T. B. Broadfoot; sire, Lola's Alloway, 13263; dam, Balmedie Pride, 3525.
- 429 T. B. Broadfoot, Fergus, Ont.—Balmedie Morlich; Nov. 1, 1918; breeder, T. B. Broadfoot; sire, Balmedie Fleming, 12877; dam, Alloway Queen, 11757.

**Sec. 12.—Aberdeen-Angus Heifer, calf, junior. 1st, \$30; 2nd, \$25; 3rd, \$15; 4th, \$10.**

- 430 J. D. Larkin, Queenston, Ont.—Primrose of Larkin Farm 9th; April 18, 1919; sire, Benedictine Monk, 17372; dam, Primrose of Larkin Farm, 8352.

Cat. No.

- 431 J. Bowman, Guelph, Ont.—E. P. Georgline 2nd; Nov. 27, 1919; breeder, exhibitor; sire, Beauty's Leroy, 9467; dam, Gretna of L. F., 9531.  
432 Lowe & Helbein, Elora, Ont.—Middlebrook Pride 28th, 21633; Feb. 3, 1919; breeder, John Lowe; sire, Middlebrook Monarch, 12418; dam, Middlebrooke Pride 8th, 6340.

**Sec. 13.—Aberdeen-Angus, Graded Herd; bull, 2 years and over; cow, 3 years and over; heifer, 1 year and under 2; heifer, 2 years and under 3; heifer, under 1 year. 1st, \$50; 2nd, \$30; 3rd, \$20; 4th, \$10.**

- 433 G. C. Channon, Oakwood, Ont.  
434 J. D. Larkin, Queenston, Ont.  
435 J. Bowman, Guelph, Ont.  
436 J. Bowman, Guelph, Ont.  
437 Lowe & Helbein, Elora, Ont.

**Sec. 14.—Aberdeen-Angus, best three animals, get of one sire. 1st, \$30; 2nd, \$25; 3rd, \$15; 4th, 10.**

- 438 J. D. Maltland & Son, Elora, Ont.—Brigadlers Beauty, 12453; Miss Beauty, 15926; Rebel's Beauty 2nd, 21639; breeders, exhibitors; sire, Brigadier of Larkin Farm, 9515.  
439 G. C. Channon, Oakwood, Ont.  
440 J. D. Larkin, Queenston, Ont.—Dam, E. P. Beauty's Prince, 5102.  
441 J. Bowman, Guelph, Ont.  
442 Lowe & Helbein, Elora, Ont.  
443 R. McEwen, London, Ont.—Tropride of Alloway, 17438; Alloway Tro Edward, 21798; Bardo of Alloway, 21799; sire, Queen's Edward, 11702.  
444 T. B. Broadfoot, Fergus, Ont.—Balmedle Gamrle, 16842; Balmedie Pride 9th, 16839; Balmedie Mayflower, 16834; sire, Fairview Prince, 8267.

**Sec. 15.—Aberdeen-Angus, best two animals, progeny of one cow. 1st, \$30; 2nd, \$25; 3rd, \$15; 4th, \$10.**

- 445 G. C. Channon, Oakwood, Ont.  
446 J. D. Larkin, Queenston, Ont.—Dam, Pride of Glen Rose, 6180.  
447 J. Bowman, Guelph, Ont.  
448 J. Bowman, Guelph, Ont.  
449 Lowe & Helbein, Elora, Ont.  
450 R. McEwen, London, Ont.—Tropride of Alloway, 17438; Alloway Tro Edward, 21798; dam, Trojan's Pride, 4340.

**Sec. 16.—Aberdeen-Angus, best four calves, owned and bred by exhibitor. 1st, \$30; 2nd, \$25; 3rd, \$15; 4th, \$10.**

- 451 G. C. Channon, Oakwood, Ont.  
452 J. D. Larkin, Queenston, Ont.  
453 J. Bowman, Guelph, Ont.  
454 Lowe & Helbein, Elora, Ont.



**Sec. 17.—Aberdeen-Angus, Junior Herd; bull, under 2 years; two helpers, 1 year and under 2; two helpers, under 1 year. 1st, \$40; 2nd, \$20; 3rd, 10; 4th, \$5.**

Cat. No.

455 G. C. Channon, Oakwood, Ont.

456 J. D. Larkin, Queenston, Ont.

457 J. Bowman, Guelph, Ont.

458 Lowe & Heibeln, Elora, Ont.

459 H. Fraleigh, Forest, Ont.

460 T. B. Broadfoot, Fergus, Ont.

**Sec. 18.—Aberdeen-Angus, Senior Champion, bull. \$25 and Ribbon.**

**Sec. 19.—Aberdeen-Angus, Junior Champion, bull. \$25 and Ribbon.**

**Sec. 20.—Aberdeen-Angus, Grand Champion, bull. \$25 and Gold Medal.**

**Sec. 21.—Aberdeen-Angus, Senior Champion, female. \$25 and Ribbon.**

**Sec. 22.—Aberdeen-Angus, Junior Champion, female. \$25 and Ribbon.**

**Sec. 23.—Aberdeen-Angus, Grand Champion, female. \$25 and Ribbon.**

(Entries included in above.)

#### **Specials by The Canadian Aberdeen-Angus Breeders:**

The Aberdeen-Angus Cattle Society of Scotland offers a special silver medal for the best animal.

**Sec. 24.—Aberdeen-Angus, Breeder's Herd; bull, under 2 years; two yearling helpers; two helper calves, to be bred and owned by exhibitor. 1st, \$35; 2nd, \$25; 3rd, \$15.**

461 G. C. Channon, Oakwood, Ont.

462 J. D. Larkin, Queenston, Ont.

463 J. Bowman, Guelph Ont.

464 Lowe & Heibeln, Elora, Ont.

465 T. B. Broadfoot, Fergus, Ont.

#### **CLASS 263.—GALLOWAYS.**

(No entries.)

**CLASS 264.—FAT CATTLE (Grades and Purebreds).**

**Sec. 1.—Fat Steer, senior yearling. 1st, \$35; 2nd, \$25; 3rd, \$20; 4th, \$15; 5th, \$5.**

Cat. No.

- 466 Geo. Amos & Son, Moffat, Ont.—Bandmaster; Oct. 22, 1917; sire, Grey Knight, 109894.  
467 T. A. Russell, Downsview, Ont.—Sir Haig; Sept. 14, 1917; breeder, Geo. Henderson; sire, Gay Sultan, 101552.  
1012 J. Brown & Son, Galt.—Doocy; Dec., 1917; sire, Diamond Earl, 103052.  
1013 J. Brown & Son, Galt.—Shorty; Dec., 1917; sire, Diamond Earl, 103052.

**Sec. 2.—Fat Steer, junior yearling. 1st, \$35; 2nd, \$25; 3rd, \$20; 4th, \$15; 5th, \$5.**

- 468 W. Marquis & Son, Sunderland Ont.—Roan Lad; roan; Feb. 3, 1918; breeders, exhibitors; sire, Lancaster Lad, 90503.  
469 Geo. Amos & Son, Moffat, Ont.—Royal Emblem; May 28, 1918; sire, Proud Lance (Imp.).  
470 Jacob Lerch, Preston, Ont.—Shorty; white; Apr. 30; breeder, W. Mitchell; sire, Moneymaker, 95990.  
471 T. A. Russell, Downsview, Ont.—Clear the Way 3rd; white; June 15, 1918; breeder, exhibitor; sire, Royal Scott, 100851.  
472 T. A. Russell, Downsview, Ont.—Homestead Chief; white; July 12, 1918; breeder, exhibitor; sire, Royal Scott, 100851.  
1014 J. Brown & Son, Galt.—Arbuckle; July, 1918; sire, Bonny Ingleside 37th, 17240.  
1015 J. Brown & Son, Galt.—Reddy; June, 1918; sire, McGuire, 18897.

**Sec. 3.—Fat Steer, senior calf. 1st, \$35; 2nd, \$25; 3rd, \$20; 4th, \$15; 5th, \$5.**

- 473 W. Marquis & Son, Sunderland, Ont.—Bright Boy; red roan; Sept. 8th, 1918; breeders, exhibitors; sire, Lancaster Lad, 90503; dam, Lady Gloster, 113770.  
474 D. J. Lerch, Preston, Ont.—Scottie; Sept. 10, 1918; breeder, N. Schweltzer; sire, Roan Marquis, 117374.  
475 J. M. Gardhouse, Weston, Ont.—Roan Jasper; Sept. 2, 1918; breeder, exhibitor; sire, Gainsford Sultan, 116021.  
1016 J. Brown & Son, Galt.—George R. 4th; sire, McGuire, 18897.

**Sec. 4.—Fat Steer, junior calf. 1st, \$35; 2nd, \$25; 3rd, \$20; 4th, \$15; 5th, \$5.**

476. T. A. Russell, Downsview, Ont.—Homestead Lad; roan; April 1, 1919; breeder, John Scott; sire, Victor Broadhocks, 106795.  
477 Geo. Amos & Sons, Moffat, Ont.—Masterstroke; white; Feb. 20, 1919; breeders, exhibitors; sire, Silver Stamp, 94114.  
1017 J. Brown & Son, Galt.—Vachenoire; Jan., 1919; sire, Middlebrook Rover 3rd, 5890  
1018 J. Brown & Son, Galt.—Scroggie; Jan., 1919; sire, Silver Count, 105996.

**Sec. 5.—Herd, three steers, senior yearling, junior yearling and calf.**  
1st, \$35; 2nd, \$25; 3rd, \$20; 4th, \$15; 5th, \$5.

•  
Cat. No.  
478 T. A. Russell, Downsview, Ont.  
479 Geo. Amos & Son, Moffat.  
1019 J. Brown & Son, Galt.  
1020 J. Brown & Son, Galt.

**Sec. 6.—Champion Fat Steer. \$25 and Gold Medal.**

The Canadian Aberdeen-Angus Breeders' Association will give \$25 to the Champion Fat Steer if sired by an Aberdeen-Angus.

(Entries included in above.)

**CLASS 266.—ANY OTHER RECOGNIZED BREED.**

Special prizes, according to extent and quality of exhibits, to be decided by Judges and Board of Directors.

Regular entries must be made in accordance with Rules and Regulations.

(No entries.)

**JOHN DEERE**



**WELLAND, CANADA.**

THE TRADE MARK OF QUALITY  
MADE FAMOUS BY GOOD IMPLEMENTS.

The "leaping deer" trade-mark is Deere & Company's stamp of approval. It distinguishes John Deere implements from inferior goods. It means that the implement was made in a John Deere factory in the John Deere way. It is a guarantee of satisfaction and an insurance policy against disappointment. Don't forget that each John Deere factory is a leader in its field -- that every implement it turns out is worthy of the name "John Deere."

---

SEE OUR EXHIBIT ON THE GROUNDS

# DAIRY CLASSES

## CLASS 267.—AYRSHIRES.

\$300 to be given by The Canadian Ayrshire Breeders. \$150 to the General Sections. \$150 to Special Sections.

**Sec. 1.—Ayrshire Bull, 3 years and over. 1st, \$30; 2nd, \$25; 3rd, \$20; 4th, \$15.**

Cat. No.

- 480 R. R. Ness, Howick, Que.—Sir Douglas, 46907; May 12, 1915; breeder, D. R. McNeill; sire, Ravendales Glamour, 35353; dam, Burnside Lady Wallace, 36319.
- 481 R. R. Ness, Howick, Que.—Hobshouse Hopeful, 54825; March 25, 1916; breeder, Andrew Woodburn; sire, Whitehill Saucy John, 10933; dam, Hobshouse Beut 6th, 24668.
- 482 J. B. Ross, Meadowvale, Ont.—Snow King, 47376; Sept. 30, 1914; breeder, Geo. Whitesell; sire, Sellwood Bold Boy, 43128; dam, Airmount Baneva, 38921.
- 483 Gilbert McMillan, Huutingdon, Que.—Lessnessock Golden Love, 56194; March 29, 1913; breeder, A. W. Montgomerie; sire, Bargonler Bright Diamond, 9569; dam, Lessnessock Gem, 22690.
- 484 A. S. Turner & Son, Ryckman's Corner, Ont.—Humeshaugh Invincible Peter, 51461; Aug. 15, 1915; breeder, A. Hume & Co.; sire, Hillside Peter Pan, 35557; dam, Bellsland Nan 4th, 34829.

**Sec. 2.—Ayrshire Bull, 2 years. 1st, \$25; 2nd, \$20; 3rd, \$15; 4th, \$10.**

- 485 Hunter Bros., Freeman, Ont.—Auchinbrain Union Jack, 59808; white; Feb. 1, 1917; breeder, David Wallace; sire, Lessnessock Golden Lore, 11003; dam, Torrs Violet, 26573.
- 486 Alex. Hume & Co., Campbellford, Ont.—Burnside Rising S. Master, 54486; Aug. 26, 1916; breeder, R. R. Ness; sire, Hobsland Masterpiece, 36717; dam, Auchinbrain Fanny 9th, 28525.
- 487 Alex. Hume & Co., Campbellford, Ont.—Humeshaugh Perfect Peter, 55640; Sept. 9, 1916; breeders, exhibitors; sire, Hillside Peter Pan, 35557; dam, Humeshaugh Van 2nd, 43823.
- 488 J. L. Stansell, Straffordville, Ont.—Selwood Ideal Rosewood, 57393; Oct. 9, 1916; breeder, exhibitor; sire, Selwood Prince Ideal, 46059; dam, Humeshaugh Rose 2nd, 40534.

**Sec. 3.—Ayrshire Bull, senior yearling. 1st, \$25; 2nd, \$20; 3rd, \$15; 4th, \$10.**

Cat. No.

489 A. S. Turner & Son, Ryckman's Corner, Ont.—Sir Hugh of Springbank, 60255; Nov. 3, 1917; breeders, exhibitors; sire, Netherton King Theodore, 35757; dam, Lady Jane, 30886.

**Sec. 4.—Ayrshire Bull, junior yearling. 1st, \$25; 2nd, \$20; 3rd, \$15; 4th, \$10.**

490 R. R. Ness, Howick, Que.—Burnside Sire Audry, 63235; April, 1918; breeder, exhibitor; sire, Auchinbay Sire Andrew, 54824; dam, Burnside Oldhall Cherry, 63227.

491 J. L. Stansell, Straffordville, Ont.—Roblnhood of Springbank, 60165; Jan. 2, 1918; breeders, A. S. Turner & Son; sire, Netherton King Theodore, 35757; dam, Whitehill White Rose, 35807.

**Sec. 5.—Ayrshire Bull, senior calf. 1st, \$25; 2nd, \$20; 3rd, \$15; 4th, \$10.**

492 R. R. Ness, Howick, Que.—Burnside Dentmaster, 62149; Sept. 10, 1918; breeder, exhibitor; sire, Hobsland Masterpiece, 36717; dam, Burnside Denty 2nd, 43061.

493 Alex. Hume & Co., Campbellford, Ont.—Humeshaugh Master; Sept. 24, 1918; breeders, exhibitors; sire, Burnside Rising S. Master, 54486; dam, Humeshaugh Cauty 2nd, 51269.

494 Alex. Hume & Co., Campbellford, Ont.—Humeshaugh Prince Imperial; Nov. 27, 1918; breeders, exhibitors; sire, Hillside Peter Pan, 35557; dam, Humeshaugh Lassie, 37052.

495 G. McMillan, Huntingdon, Que.—Springburn Golden Moon, 63537; August 20, 1918; breeder, C. F. Hyde; sire, Lessnesock Golden Love, 56194; dam, Lochfergus Bouquet, 33260.

496 A. S. Turner & Son, Ryckman's Corner, Ont.—Springbank Excelsior, 64450; Sept. 1, 1918; breeders, exhibitors; sire, Humeshaugh Invincible Peter, 51461; dam, Springbank Jessie, 51317.

497 A. S. Turner & Son, Ryckman's Corner, Ont.—Springbank General, 64447; Sept. 8, 1918; breeders, exhibitors; sire, Humeshaugh Invincible Peter, 51461; dam, Dorien of Springbank, 41073.

498 J. L. Stansell, Straffordville, Ont.—Selwood Baron Pride; Oct. 7, 1918; breeder, exhibitor; sire, Selwood Prince Ideal, 46059; dam, Selwood Pride, 34853.

**Sec. 6.—Ayrshire Bull, junior calf. 1st, \$25; 2nd, \$20; 3rd, \$15; 4th, \$10.**

499 R. R. Ness, Howick, Que.—Burnside Bell Master, 62143; Jan. 10, 1919; breeder, exhibitor; sire, Hobsland Masterpiece, 36717; dam, Burnside Silver Bell 2nd, 34620.

500 Alex. Hume & Co., Campbellford, Ont.—Humeshaugh Snow Peter; March 20, 1919; breeders, exhibitors; sire, Hillside Peter Pan, 35557; dam, Bangower Snowdrop, 24426.

501 J. B. Ross, Meadowvale, Ont.—Morvin King; March 17, 1919; breeder, exhibitor; sire, Snow King, 47376; dam, Trout River White Lass, 48859.

- Cat. No.
- 502 G. McMillan, Huntingdon, Que.—Springburn Golden Glow, 64359; April 8, 1919; breeder, exhibitor; sire, Lessnessock Golden Love, 56194; dam, Pearl's Choice, 25374.
- 503 A. S. Turner & Son, Ryckman's Corner, Ont.—Springbank Reliance, 64446; Jan. 3, 1919; breeder, exhibitor; sire, Netherton King Theodore, 35757; dam, Whitehill White Rose 3rd, 35707.
- 504 J. L. Stansell, Straffordville, Ont.—Selwood Commodore; Jan. 2, 1919; breeder, exhibitor; sire, Prince Rupert, 54921; dam, Beauty's Lilly, 57394.
- 1021 R. R. Ness, Howick, Que.—Burnside Finlay Préce, 63233; Jan., 1919; sire, Burnside Finlay Piecemeal, 54838; dam, Burnside Lucky Narussus, 46648.
- 1022 R. R. Ness, Howick, Que.—Burnside Pearl Parlin, 63230; Mar., 1919; sire, Hobsland Masterpiece, 36717; dam, Burnside Pearl-line, 48914.

Sec. 7.—Ayrshire Cow, 4 years and over, in milk. 1st, \$35; 2nd, \$30; 3rd, \$25; 4th, \$20; 5th, \$15; 6th, \$10.

- 505 R. R. Ness, Howick, Que.—Chapmanton Henny, 36731; March, 1911; breeder, Hugh H. B. Crawford; sire, Whitehill Envy Me, (7027); dam, Chapmanton Daisy 3rd, 19417.
- 506 R. R. Ness, Howick, Que.—Carleton Baroness, 39396; March 1911; breeder, James C. Barber; sire, Gleenslack Baron (7551); dam, Campbellton Pearl 6th (26201).
- 507 R. R. Ness, Howick, Que.—Burnside Maggie Finlaystone 5th, 43064; Oct. 26, 1913; breeder, exhibitor; sire, Hobsland Masterpiece, 36717; dam, Finlaystone Maggie 3rd, 26410.
- 508 R. R. Ness, Howick, Que.—Violet of Kelso, 33903; March 20, 1911; breeder, D. A. McFarlane; sire, Lessnessock Scottish Thistle, 26522; dam, Lady Mary of Kelso, 26839.
- 509 R. R. Ness, Howick, Que.—Burnside Lucky Darling, 46655, Oct. 25, 1915; breeder, exhibitor; sire, Hobsland Masterpiece, 36717; dam, Burnside Lucky Girl 2nd, 30847.
- 510 A. Hume & Co., Campbellford, Ont.—Humeshaugh Nan, 39540; July 14, 1912; breeders, exhibitors; sire, Auchinbrain Hercules, 30592; dam, Bellsland Nan 4th (Imp.), 24829.
- 511 A. Hume & Co., Campbellford, Ont.—Humeshaugh Nan 2nd, 43823; Jan. 4, 1914; breeders, exhibitors; sire, Auchinbrain Hercules, 30592; dam, Bellsland Nan 4th, 24829.
- 512 G. McMillan, Huntingdon, Que.—Ruth of the Willows, 24091; March 6, 1907; breeder, Dames & Co.; sire, Marconi, 18347; dam, Magnolia of the Willows, 17702.
- 513 A. S. Turner & Son, Ryckman's Corner, Ont.—Briery of Springbank 3rd, 44093; Feb. 10, 1914; breeders, exhibitors; sire, Netherton King Theodore, 35757; dam, Briery of Springbank, 29616.
- 514 A. S. Turner & Son, Ryckman's Corner, Ont.—Gem of Primrose House, 52740; Oct. 20, 1914; breeder, J. W. McCormack; sire, Springhill Taxmaster, 45789; dam, Stately Primrose, 22460.
- 515 J. L. Stansell, Straffordville, Ont.—Highland Lady, 43749; June 4, 1914; breeder, W. E. Timmon; sire, Springhill Clear Grit, 31802; dam, Springbank Countess, 23626.

Sec. 8. Ayrshire Cow, 3 years, in milk. 1st, \$30; 2nd, \$25; 3rd, \$20; 4th, \$15; 5th, \$10.

Cat. No.

- 517 R. R. Ness, Howick, Que.—Netherton Nancy 4th, 56073; Jan. 1916; breeder, Thomas Clement; sire, Netherton Borealis, 11386; dam, Lessnessock Nancy 2nd, 21610.
- 518 R. R. Ness, Howick, Que.—Drumsle Primrose, 56072; Jan., 1916; breeders, T. & H. Winter; sire, Netherton Kosmos, 12605; dam, Drumsle Beauty 7th, 39900.
- 519 Alex. Hume & Co., Campbellford, Ont.—Humeshaugh Helen 3rd, 51272; Dec. 6, 1915; breeders, exhibitors; sire, Hillside Peter Pan, 35559; dam, Humeshaugh Helen, 37056.
- 520 J. L. Stansell, Straffordville, Ont.—Nancy Terry, 48454; Nov. 5, 1915; breeder, G. E. Caster; sire, Nancy's Douglas, 44967; dam, Minto's White Violet, 30032.
- 521 J. L. Stansell, Straffordville, Ont.—Selwood Snowdrop, 51376; Dec. 3, 1915; breeder, exhibitor; sire, Selwood Prince Ideal, 46059; dam, Snowdrop of Monte Bello, 17755.

Sec. 9.—Ayrshire Cow, 3 years and over, in calf, not milking. 1st, \$30; 2nd, \$25; 3rd, \$20; 4th, \$15; 5th, \$10.

- 522 Hunter Bros., Freeman, Ont.—Maple Leaf Jean, 47434; white; March 10, 1913; breeder, R. S. Pringle; sire, Hobsland Bonnie Boy (Imp.), 11003; dam, Lochfergus Jenny (Imp.), 33282.
- 523 R. R. Ness, Howick, Que.—Burnside Flora Ryan, 54504; Aug. 30, 1913; breeder, Ryanogue Farm; sire, Ryanogue Peter Pan, 54503; dam, Broomhill Flora 2nd, 40037.
- 524 R. R. Ness, Howick, Que.—Hobshouse Randy 9th, 39422; Jan., 1912; breeder, Robert Woodburn; sire, Hobshouse White Zomo, 8680; dam, Hobshouse Randy 6th, 27963.
- 525 Alex. Hume & Co., Campbellford, Ont.—Humeshaugh Perfect Lady, 47235; Aug., 1914; breeders, exhibitors; sire, Auchenbrain Hercules, 30592; dam, June Morning, 33600.
- 526 Alex. Hume & Co., Campbellford, Ont.—Humeshaugh Lassie, 37052; July, 1911; breeders, exhibitors; sire, Spicy Sam Jr., 26502; dam, Highland Lass, 12013.
- 527 G. McMillan, Huntingdon, Que.—White Star of Cedarcroft, 37270; May 21, 1912; breeder, John Hamilton; sire, Silver King Du Bals de la Pache, 33811; dam, Ferney, 14059.
- 528 A. S. Turner & Co., Ryckman's Corner, Ont.—Springbank Daisy Star, 38455; March 20, 1910; breeders, Crawford Bros.; sire, Shining Star, 22460; dam, Buttercup, 32304.
- 529 A. S. Turner & Co., Ryckman's Corner, Ont.—Betsy Brown, 30888; Dec. 4, 1909; breeder, Robert Brown; sire, Lessnessock Royalty, 27683; dam, Canadian Bessie, 20112.
- 530 A. S. Turner & Co., Ryckman's Corner, Ont.—White Lady of Springbank, 44102; Dec. 4, 1913; breeders, exhibitors; sire, Netherton King Theodore, 35757; dam, Queen Floss of Springbank, 41069.
- 531 J. L. Stansell, Straffordville, Ont.—Selwood Pride, 34853; Oct. 2, 1913; breeders, A. Hume & Co.; sire, Spicy Sam Jr., 26502; dam, Pride of Humefarm, 18685.



**Sec. 10.—Ayrshire Heifer, 2 years, in milk. 1st, \$30; 2nd, \$25; 3rd, \$20; 4th, \$15; 5th, \$10.**

Cat. No.

- 532 R. R. Ness, Howlck, Que.—Whitehill May Scott 4th, 56194; Jan., 1917; breeders, R. & J. Smith; sire, Drumsle Foreman, 14764; dam, Whitehill May Scott 2nd, 48538.
- 533 Alex. Hume & Co., Campbellford, Ont.—Humeshaugh Nan 3rd, 55639; April 4, 1917; breeders, exhibitors; sire, Hillside Peter Pan, 35557; dam, Humeshaugh Nan, 39540.
- 534 G. McMillan, Huntingdon, Que.—Springburn Actress, 56140; May 3, 1917; breeder, J. B. Carr; sire, Riverlea Chieftain, 50371; dam, Cruchy Actress, 49167.
- 535 A. S. Turner & Son, Ryckman's Corner, Ont.—Miss Floss of Springbank 2nd, 55858; Aug. 6, 1916; breeders, exhibitors; sire, Springbank Earl, 48407; dam, Miss Floss of Springbank, 44092.
- 536 J. L. Stansell, Straffordville, Ont.—Selwood Pride, 62644; May 4, 1917; breeder, exhibitor; sire, Selwood Prince Ideal, 46059; dam, Selwood Pride 2nd, 45496.

**Sec. 11.—Ayrshire Heifer, senior yearling, not in milk. 1st, \$20; 2nd, \$15; 3rd, \$12; 4th, \$8; 5th, \$5.**

- 537 R. R. Ness, Howlck, Que.—Burnside Randy 3rd, 59425; Oct., 1917; breeder, exhibitor; sire, Hobsland Masterpiece, 36717; dam, Hobshouse Randy 9th, 39422.
- 538 Alex. Hume & Co., Campbellford, Ont.—Humeshaugh Kate 3rd, 60247; Sept. 1, 1917; breeders, exhibitors; sire, Hillside Peter Pan, 35557; dam, Humeshaugh Kate, 37055.
- 539 G. McMillan, Huntingdon, Que.—Springburn Belle, 58470; Aug. 12, 1917; breeder, A. W. Tannahill; sire, Watt of Kelso, 53210; dam, Lady Belle, 50595.
- 540 G. McMillan, Huntingdon, Que.—Springburn Chance, 58464; Sept. 5, 1917; breeder, G. McMillan; sire, Springburn Lord Kitchener, 45823; dam, Chance of Ravendale, 22271.
- 541 A. S. Turner & Son, Ryckman's Corner, Ont.—Springbank Lady Jane 4th, 60258; Nov. 21, 1917; breeders, exhibitors; sire, Humeshaugh Invincible Peter, 51461; dam, Springbank Jeanette, 47401.
- 542 A. S. Turner & Son, Ryckman's Corner, Ont.—Annie Laurie of Springbank, 60168; Aug. 20, 1917; breeders, exhibitors; sire, Humeshaugh Invincible Peter, 51461; dam, Springbank Josie, 47400.
- 543 A. S. Turner & Son, Ryckman's Corner, Ont.—Bonnie Doon of Springbank, 60170; Aug. 21, 1917; breeders, exhibitors; sire, Humeshaugh Invincible Peter, 51461; dam, Springbank Jessie, 51317.
- 544 J. L. Stansell, Straffordville, Ont.—Selwood Mary Ann; Nov. 2, 1917; breeder, exhibitor; sire, Selwood Prince Ideal, 46059; dam, Selwood Brown Queen, 49000.
- 545 J. L. Stansell, Straffordville, Ont.—Jean; Sept. 14, 1917; breeder, G. E. Carter; sire, Nancy's Douglas, 44967; dam, Helen Terry, 48455.

Sec. 12. Ayrshire Heifer, junior yearling, not in milk. 1st, \$20; 2nd, \$15; 3rd, \$12; 4th, \$8; 5th, \$5.

Cal. No.

- 546 R. R. Ness, Howick, Que.—Burnside Enma Blossom, 59428; Jan. 15, 1918; breeder, exhibitor; sire, Hobsland Masterpiece, 36717; dam, Burnside Blossom, 45221.
- 547 Alex. Hume & Co., Campbellford, Ont.—Humeshaugh Helen 6th, 60248; March 16, 1918; breeders, exhibitors; sire, Hillside Peter Pan, 35557; dam, Humeshaugh Helen, 37056.
- 548 Alex. Hume & Co., Campbellford, Ont.—Humeshaugh Snowdrop 4th; April 13, 1918; breeders, exhibitors; sire, Hillside Peter Pan, 35556; dam, Bargower Snowdrop, 24426.
- 549 G. McMillan, Huntingdon, Que.—Springburn Genta 2nd, 58465; July 15, 1918; breeder, exhibitor; sire, Glenhurst Torrs Major, 43480; dam, Woodruffe Ginta 17th, 22506.
- 550 J. L. Stansell, Straffordville, Ont.—Selwood Leading Lady; April 20, 1918; breeder, exhibitor; sire, Selwood Prince Ideal, 46059; dam, Highland Lady, 43749.

Sec. 13.—Ayrshire Heifer, senior calf. 1st, \$20; 2nd, \$15; 3rd, \$12; 4th, \$10; 5th, \$8; 6th, \$5.

- 551 R. R. Ness, Howick, Que.—Burnside Henry Chapman, 62146; Aug. 13, 1918; breeder, exhibitor; sire, Hobsland Masterpiece, 36717; dam, Chamanton Henny, 36731.
- 552 R. W. Ness, Howick, Que.—Burnside Rosie Harley, 62156; Aug. 15, 1918; breeder, exhibitor; sire, Hobsland Masterpiece, 36717; dam, Harleyholm White Rosie 5th, 56071.
- 553 Alex. Hume & Co., Campbellford, Ont.—Humeshaugh Eva 4th; Oct. 16, 1918; breeders, exhibitors; sire, Hillside Peter Pan, 35557; dam, Humeshaugh Eva 2nd, 47238.
- 554 Alex. Hume & Co., Campbellford, Ont.—Humeshaugh Flossie 2nd; Aug., 1918; breeders, exhibitors; sire, Burnside Rising S Master, 54486; dam, Humeshaugh Flossie, 51462.
- 555 Alex. Hume & Co., Campbellford, Ont.—Humeshaugh Kate 4th; Aug. 5, 1918; breeders, exhibitors; sire, Hillside Peter Pan, 35557; dam, Humeshaugh Kate, 37055.
- 556 G. McMillan, Huntingdon, Que.—Springburn Lovely Cherry, 63544; Aug. 20, 1918; breeder, exhibitor; sire, Lessnessock Golden Love, 56194; dam, Millerston Cherry, 56193.
- 557 G. McMillan, Huntingdon, Que.—Springburn Lovely Rose 3rd, 63543; Sept. 29, 1918; breeder, exhibitor; sire, Lessnessock Golden Love, 56194; dam, Springburn Rose 2nd, 56137.
- 558 A. S. Turner & Son, Ryckman's Corner, Ont.—Sweet Brier of Springbank, 63634; Sept. 3, 1918; breeders, exhibitors; sire, Netherton King Theodore, 35757; dam, Doris of Springbank, 41072.
- 559 A. S. Turner & Son, Ryckman's Corner, Ont.—Heather Belle of Springbank, 63636; Aug. 24, 1918; breeders, exhibitors; sire, Humeshaugh Invincible Peter, 51461; dam, Springbank Josie, 47400.
- 560 J. L. Stansell, Straffordville, Ont.—Selwood Juniper; Aug. 3, 1918; breeder, exhibitor; sire, Selwood Prince Ideal, 46059; dam, Bar Cheskie Juniper, 27804.
- 561 J. L. Stansell, Straffordville, Ont.—Miss Landmark; Aug. 15, 1918; breeder, A. M. Empey; sire, Burnside Strathglass, 60073; dam, Lady Landmark, 57897.

**Sec. 14. Ayrshire Heifer, junior calf. 1st. \$20; 2nd. \$15; 3rd. \$12; 4th. \$10; 5th. \$8; 6th. \$5.**

Cat. No.

- 562 R. R. Ness, Howick, Que.—Burnside Sunbeam, 63231; Jan., 1918; breeder, exhibitor; sire, Hobsland Masterpiece, 36717; dam, Townfoot Sunbeam, 56070.
- 563 Alex. Hume & Co., Campbellford, Ont.—Humeshaugh Snowdrop 3rd; Jan. 15, 1919; breeder, exhibitor; sire, Burnside Rising S Master, 54486; dam, Humeshaugh Snowdrop, 55631.
- 564 J. B. Ross, Meadowvale, Ont.—Moroln Dora; March 25, 1919; breeder, exhibitor; sire, Snow King, 47376; dam, Dora of Sunnybrook, 38672.
- 565 G. McMillan, Huntingdon, Que.—Springburn Lovely Duchess, 63542; Feb. 2, 1919; breeder, exhibitor; sire, Lessnessock Golden Love, 56194; dam, Clifford's Duchess, 50880.
- 566 A. S. Turner & Son, Ryckman's Corner, Ont.—Edith Cavell of Springbank, 64448; Jan. 14, 1919; breeder, exhibitor; sire, Netherton King Theodore, 35757; dam, Lady's Jewel of Springbank, 41195.
- 567 J. L. Stansell, Straffordville, Ont.—Selwood Primrose; April 1, 1919; breeder, E. B. Stansell; sire, Selwood Prince Ideal, 46059; dam, Lily, 46456.

**Sec. 15.—Ayrshire Graded Herd: 1 bull, over 2 years; 2 cows, 3 years and over; heifer, 2 years; heifer, 1 year, and heifer calf, owned by exhibitor. 1st, \$50; 2nd, \$40; 3rd, \$30; 4th, \$20; 5th, \$10.**

- 568 R. R. Ness, Howick, Que.
- 569 R. R. Ness, Howick, Que.
- 570 Alex. Hume & Co., Campbellford, Ont.
- 571 Alex. Hume & Co., Campbellford, Ont.
- 572 G. McMillan, Huntingdon, Que.
- 573 A. S. Turner & Son, Ryckman's Corner, Ont.
- 574 J. L. Stansell, Straffordville, Ont.

**Sec. 16.—Ayrshire, three animals, owned by exhibitor, the get of one sire. 1st, \$25; 2nd, \$20; 3rd, \$15; 4th, \$10; 5th, \$5.**

- 575 R. R. Ness, Howick, Que.
- 576 R. R. Ness, Howick, Que.
- 577 Alex. Hume & Co., Campbellford, Ont.
- 578 Alex. Hume & Co., Campbellford, Ont.
- 579 G. McMillan, Huntingdon, Que.
- 580 A. S. Turner & Son, Ryckman's Corner, Ont.
- 581 J. L. Stansell, Straffordville, Ont.

**Sec. 17.—Ayrshire, two animals, progeny of one cow, progeny to be owned by exhibitor. 1st, \$25; 2nd, \$20; 3rd, \$15; 4th, \$10; 5th, \$5.**

- 582 R. R. Ness, Howick, Que.
- 583 Alex. Hume & Co., Campbellford, Ont.
- 584 Alex. Hume & Co., Campbellford, Ont.
- 585 A. S. Turner & Son, Ryckman's Corner, Ont.
- 586 J. L. Stansell, Straffordville, Ont.
- 587 J. L. Stansell, Straffordville, Ont.

**Sec. 18.—Ayrshire, Junior Herd: 1 bull, under 2 years; 2 heifers, 1 year old, and 2 heifer calves. 1st, \$30; 2nd, \$25; 3rd, \$20; 4th, \$15; 5th, \$10; 6th, \$5.**

**Cat. No.**

- 588 R. R. Ness, Howick, Que.  
589 Alex. Hume & Co., Campbellford, Ont.  
590 Gilbert McMillan, Huntingdon, Que.  
591 A. S. Turner & Son, Ryckman's Corner, Ont.  
592 J. L. Stansell, Straffordville, Ont.

**Sec. 19.—Ayrshire, Senior Champion, bull. \$25 and Ribbon.**

**Sec. 20.—Ayrshire, Junior Champion, bull. \$25 and Ribbon.**

**Sec. 21.—Ayrshire, Grand Champion, bull. \$25 and Gold Medal.**

**Sec. 22.—Ayrshire, Senior Champion, female. \$25 and Ribbon.**

**Sec. 23.—Ayrshire, Junior Champion, female. \$25 and Ribbon.**

**Sec. 24.—Ayrshire, Grand Champion, female. \$25 and Gold Medal.**

(Entries included in above.)

Specials by The Canadian Ayrshire Breeders' Association:

**Sec. 25.—Ayrshire, Dry two-year-old heifer. 1st, \$20; 2nd, \$15; 3rd, \$10; 4th, \$5.**

- 593 R. R. Ness, Howick, Que.—Burnside Emathla Blossom, 54498; Nov. 10, 1916; breeder, exhibitor; sire, Burnside Imperial Masterpiece, 46636; dam, Burnside Blossoms, 45221.  
594 Alex. Hume & Co., Campbellford, Ont.—Burnside Nellie Balus 2nd, 54501; Aug. 25, 1916; breeder, R. R. Ness; sire, Burnside Royal Cavalier, 49481; dam, Burnside Nellie Balus, 48945.  
595 A. S. Turner & Son, Ryckman's Corner, Ont.—Dalnty Lass of Springbank, 55862; Sept. 15, 1916; breeder, exhibitor; sire, Netherton King Theodore, 35757; dam, Springbank Speck, 47664.  
596 J. L. Stansell, Straffordville, Ont.—Selwood Dalrymald, 62643; March 16, 1917; breeder, W. C. Tunmon; sire, Scot of Fernbrook, 40792; dam, Highland Lady, 43749.

**Sec. 26.—Ayrshire Cow, having official yearly record in the Canadian Record of Performance test, begun at 5 years or over. 1st, \$20; 2nd, \$15; 3rd, \$10; 4th, \$5.**

- 597 R. R. Ness, Howick, Que.—Chapmanton Henny, 36731; March, 1911; breeder, H. W. B. Crawford; sire, Whitehill Envy Me, 7027; dam, Chapmanton Daisy 3rd, 19417.  
598 R. R. Ness, Howick, Que.—Violet of Kelso, 33903; March 20, 1911; breeder, D. A. MacFarlane; sire, Lessnessock Scottish Thistle, 26522; dam, Lady Mary of Kelso, 26839.

Cat. No.

- 599 Alex. Hume & Co., Campbellford, Ont.—Humeshaugh Lassie, 37052; July, 1911; breeder, exhibitor; sire, Spicy Sam, Jr., 26502; dam, Highland Lass, 12013.
- 600 G. McMillan, Huntingdon, Que.—Ruth of the Willows, 24091; March 6, 1907; breeders, Dawes & Co.; sire, Marconi, 18347; dam, Magnolia of the Willows, 17702.
- 601 A. S. Turner & Son, Ryckman's Corner, Ont.—Betsy Brown, 30888; Dec. 4, 1909; breeder, Robert Brown; sire, Lessnessock Royalty, 27683; dam, Canadian Bessie, 20112.
- 602 A. S. Turner & Son, Ryckman's Corner, Ont.—Springbank Daisy Star, 38455; March 28, 1910; breeders, Crawford Bros.; sire, Shlnng Star, 22460; dam, Buttercup, 32304.
- 603 J. L. Stansell, Straffordville, Ont.—Selwood Pride, 34853; Oct. 2, 1910; breeders, A. Hume & Co.; sire, Spicy Sam, Jr., 26502; dam, Pride of Hume Farm, 18685.

Sec. 27.—Ayrshire Cow, having official yearly record in the Canadian Record of Performance test, begun under the age of 5 years. 1st, \$20; 2nd, \$15; 3rd, \$10; 4th, \$5.

- 604 R. R. Ness, Howick, Que.—Burnside Maggie Finlaystone 5th, 43064; Oct. 26, 1913; breeder, exhibitor; sire, Hobsland Masterpiece, 36717; dam, Finlaystone Maggie 3rd, 26410.
- 605 R. R. Ness, Howick, Que.—Burnside Lucky Darling, 46635; Oct. 25, 1915; breeder, exhibitor; sire, Hobsland Masterpiece, 36717; dam, Burnside Lucky Girl 2nd, 30847.
- 606 R. R. Ness, Howick, Que.—Drumsie Primrose, 56072; Jan., 1916; breeder, H. H. Winter; sire, Netherton Kosmos, 12605; dam, Drumsie Beauty 7th, 39900.
- 607 Alex. Hume & Co., Campbellford, Ont.—Humeshaugh Perfect Lady, 47235; Aug., 1914; breeders, exhibitors; sire, Auchenbrain Hercules, 30592; dam, June Morning, 33600.
- 608 Alex. Hume & Co., Campbellford, Ont.—Humeshaugh Nan 2nd, 43823; Jan., 1914; breeders, exhibitors; sire, Auchenbrain Hercules, 30592; dam, Bellisland Nan 4th, 24829.
- 609 A. S. Turner & Son, Ryckman's Corner, Ont.—White Lady of Springbank, 44102; Dec. 4, 1913; breeders, exhibitors; sire, Netherton King Theodore, 35757; dam, Queen Floss of Springbank, 41069.
- 610 A. S. Turner & Son, Ryckman's Corner, Ont.—Briery of Springbank 3rd, 44093; Feb. 10, 1914; breeders, exhibitors; sire, Netherton King Theodore, 35757; dam, Briery of Springbank, 29616.
- 611 J. L. Stansell, Straffordville, Ont.—Highland Lady, 43749; June 4, 1914; breeder, W. E. Tummon; sire, Springhill Clear Grit, 31802; dam, Springbank Countess, 33626.

Prizes in Sections 26 and 27 will be awarded on the basis of 100 points for perfect conformation, to which will be added 1 point for every 500 lbs. of milk and 1 point for every 20 lbs. of fat over and above the amount required to qualify. No cow is eligible for these prizes unless she scores 80 per cent. and over for conformation. All animals competing for these special prizes must be recorded in the Canadian Ayrshire Herd Book.

Sliver Cup donated by A. S. Turner, Ryckman's Corner, Ont., President of the Canadian Ayrshire Breeders' Association, for the best Canadian-bred Ayrshire cow or heifer that has qualified in the Record of Performance, to be based on the same score as the R.O.P. classes, with the addition of 5 points if either the sire or dam have qualified in the R.O.P. or ten points if both the sire and dam have qualified in the R.O.P.

The cup to be presented to the owner of the winner at the Annual Meeting of the Canadian Ayrshire Breeders' Association at Toronto next February.

### CLASS 268.—JERSEYS.

Sec. 1.—Jersey Bull, 3 years and over. 1st, \$30; 2nd, \$20; 3rd, \$15; 4th, \$10; 5th, \$5.

Cat. No.

- 612 B. H. Bull & Son, Brampton, Ont.—Brampton Radiator, 5796; Oct., 1914; breeders, exhibitors; sire, Br. Stockwell, Jr., 4601; dam, Br. Stockwell Rad., 3579.
- 613 B. H. Bull & Son, Brampton, Ont.—Brampton B. P. Raleigh, 7428; July, 1915; breeders, exhibitors; sire, Sultans Raleigh, 654; dam, Micosta, 4652.
- 614 Papple Bros. & Langs, Brantford, Ont.—Brampton Bright Noble, 6006; April 22, 1915; breeder, J. H. Le Baultillier; sire, Golden Fern's Noble, 4370; dam, Brampton Bright Duchess, 5711.
- 615 H. Colton & Son, Malton, Ont.—Brampton Bright, 9499; Aug. 8, 1915; breeder, W. P. Fraser; sire, Viola's Bright Prince, 2808; dam, Laura Lee B, 10942.
- 616 J. Bagg & Sons, Edgeley, Ont.—Edgeley Bright Prince, 7679; July, 1915, breeders, exhibitors; sire, Brampton Prince Stephen, 4202; dam, Sunbeam of Edgeley, 629.

Sec. 2.—Jersey Bull, 2 years. 1st, \$25; 2nd, \$20; 3rd, \$15; 4th, \$10.

- 617 B. H. Bull & Son, Brampton, Ont.—Brampton Dote Heir, 9451; Sept., 1916; breeders, exhibitors; sire, Br. Rochettes Heir, 5099; dam, Br. Dorothy A, 5720.
- 618 B. H. Bull & Son, Brampton, Ont.—Brampton Jewells King, 8848; Dec., 1916; breeders, exhibitors; sire, Vlnnies Progressive, 116870A; dam, Minorca Jewell, 295670A.
- 619 B. H. Bull & Son, Brampton, Ont.—Brampton Bright Sam, 8305; Nov., 1916; breeders, exhibitors; sire, Viola's Bright Prince, 2803; dam, Donelby Lyle 3rd, 750.
- 620 Commodore A. Jarvis, Toronto, Ont.—Brampton Bright Sultan, 9445; breeder, B. H. Bull & Son; sire, Sultannes Raleigh, 654; dam, Brampton Bright Patricia, 5046.
- 621 Jas. Bagg & Son, Edgeley, Ont.—Sunbeam's Golden Boy, 9040; Nov. 2, 1916; breeders, exhibitors; sire, Brampton Prince Stephen, 4202; dam, Princess Flo of Edgeley, 1603.
- 622 Jas. Bagg & Son, Edgeley, Ont.—Edgeley's Bright Gem, 9582; March 11, 1917; breeders, exhibitors; sire, Brampton Prince Stephen, 4202; dam, Emma of Edgeley, 4213.

**Sec. 3.—Jersey Bull, senior yearling. 1st, \$25; 2nd, \$20; 3rd, \$15; 4th, \$10.**

Cat. No.

- 623 B. H. Bull & Son, Brampton, Ont.—Brampton Bright, 9449; Dec., 1917; breeders, exhibitors; sire, Viola's Bright Prince, 2803; dam, Stockwell's Jane, 3975.
- 624 B. H. Bull & Son, Brampton, Ont.—Brampton Nelson, 9454; 1917; breeders, exhibitors; sire, Br. Mew Piaisir, 1886; dam, Br. Ruth Hawthorne, 3551.

**Sec. 4.—Jersey Bull, junior yearling. 1st, \$25; 2nd, \$20; 3rd, \$15; 4th, \$10.**

- 625 B. H. Bull & Son, Brampton, Ont.—Brampton Douglas, 9496; Jan., 1918; breeder, exhibitor; sire, Br. Beauty Heir, 7750; dam, Queen Merie of Norway.
- 626 B. H. Bull & Son, Brampton, Ont.—Brampton Sylvia's Lad, 9485; March, 1918; breeder, exhibitor; sire, Vinnie's Progressive, 116870; dam, Prince Sylvia's Sue, 9439.
- 627 B. H. Bull & Son, Brampton, Ont.—Brampton Maid's Prince, 9488; April, 1918; breeder, exhibitor; sire, Viola's Bright Prince, 2803; dam, Illinois Maid, 8392.
- 628 B. H. Bull & Son, Brampton, Ont.—Brampton Mona's Boy, 11713; March, 1918; breeder, exhibitor; sire, Brampton Beaverbrook, 8364; dam, Stockwell's Mona 2nd, 5476.
- 629 B. H. Bull & Son, Brampton, Ont.—Brampton Second Tarcow, 12272; sire, Fern's Oxford Noble 2nd, 10601, dam, Maracas, 19030.
- 630 J. Bagg & Son, Edgeley, Ont.—Edgeley Bright Chief; May 1, 1918; breeder, exhibitor; sire, Brampton Prince Stephen, 4202; dam, Rhoda of P.R.F., 1381.

**Sec. 5.—Jersey Bull, senior calf. 1st, \$20; 2nd, \$15; 3rd, \$10; 4th, \$5.**

- 631 B. H. Bull & Son, Brampton, Ont.—Brampton Bright Leader, 11946; Aug. 16, 1918; breeder, exhibitor; sire, Viola's Bright Prince, 2803; dam, Penithorpe's Patricia, 8377.
- 632 B. H. Bull & Son, Brampton, Ont.—; Aug. 30, 1918; breeder, exhibitor; sire, Brampton Prince Sultan, 8063; dam, Brampton B. P. Atenora, 5704.
- 633 B. H. Bull & Son, Brampton, Ont.—Brampton A Oxford Lad, 11350; Aug. 1918; sire, Masterman of Oaklands; dam, Brampton Jolly Agatha, 10605.
- 634 B. H. Bull & Son, Brampton, Ont.—Brampton Bright Haig, 11464; Nov. 17, 1918; breeder, exhibitor; sire, Viola's Bright Prince, 2803; dam, Jane Raleigh, 7539.
- 635 B. H. Bull & Son, Brampton, Ont.—Brampton Sir Perkins, 11426; Sept. 28, 1918; breeder, exhibitor; sire, Roselay Was Wanted, 5430; dam, Brampton Bright Perkins, 10628.
- 636 Papple Bros. & Laugs, Brantford, Ont.—Sunray's Noble, Nov. 25; breeder, Papple Bros.; sire, Brampton's Bright Noble, 6006; dam, Sunray of Belmont, 10755.
- 637 Papple Bros. & Laugs, Brantford, Ont.—Queen's Bright Fox; Dec. 1; breeder, Papple Bros.; sire, Brampton's Bright Noble, 6006; dam, Queen Foxy Aleta, 6815.

Ont. No.

- 638 Jas. Bagg & Son, Edgeley, Ont.—Edgeley Premier Prince, 12188; breeder, exhibitor; sire, Sunbeam's Golden Boy, 9040; dam, Edgeley Flossie, 4363.
- 639 Jas. Bagg & Son, Edgeley, Ont.—Daisy Queen's Prince, 12189; breeder exhibitor; sire, Sunbeam's Golden Boy, 9040; dam, Edgeley Daisy Queen, 7191.
- 640 Jas. Bagg & Son, Edgeley, Ont.—Fanny's Noble Sunbeam, 12130; Oct. 24, 1918; breeder A. Bagg; sire, Edgeley Bright Prince, 7679; dam, Fanny of Edgeley, 2829.
- 641 Jas. Bagg & Son, Edgeley, Ont.—Edgeley Golden Jolly, 12128; Aug. 2, 1918; breeder, A. Bagg; sire, Edgeley Bright Prince, 7679; dam, Edgeley Queen 2nd, 8965.
- 642 Jas. Bagg & Son, Edgeley, Ont.—Beauty's Handsome Boy, 12129; Aug. 2, 1918; breeder, A. Bagg; sire, Edgeley Bright Prince, 7679; dam, Primrose Beauty, 4255.

**Sec. 6.—Jersey Bull, junior calf. 1st, \$20; 2nd, \$15; 3rd, \$10; 4th, \$5.**

- 643 B. H. Bull & Son, Brampton, Ont.—Brampton Radiant Star, 12093; Feb. 26, 1919, breeder, exhibitor; sire, Brampton Radiator, 5796; dam, Queen Merle of Norval, 9679.
- 644 B. H. Bull & Son, Brampton, Ont.—Brampton Actor, 12088, March 19, 1919; breeder, exhibitor; sire, Brampton Selfacting, 5788; dam, Brampton Wolseley Lass, 1722.
- 645 B. H. Bull & Son, Brampton, Ont.—Brampton Fanny's Lord, 12092; Jan. 13, 1919; breeder, exhibitor; sire, Brampton Bright Lord, 8340; dam, Br. Radiant Fanny, 8381.
- 646 B. H. Bull & Son, Brampton, Ont.—Brampton Majestic; Feb., 1919; breeder, exhibitor; sire, Br. B. P. Raleigh, 7428; dam, Br. Miss Majesty.
- 647 Papple Bros. & Langs, Brantford, Ont.—June Bell's Bright Noble; March 1; breeder, Papple Bros.; sire, Brampton Bright Noble, 6006; dam, June Bell, 3399.
- 648 Papple Bros. & Langs, Brantford, Ont.—Buttercup's Noble Fern; March 18; breeder, Papple Bros.; sire, Brampton Bright Noble, 6006; dam, Buttercup Queen, 3398.
- 649 H. Colton & Son, Malton, Ont.—Elm Grove Queen Brightness; Jan. 2, 1919; breeder, exhibitor; sire, Viola's Bright Prince, 2808; dam, Queen of Scarboro, 3292.

**Sec. 7.—Jersey Cow, 4 years old and over, in milk. 1st, \$30; 2nd, \$20; 3rd, \$15; 4th, \$10; 5th, \$5.**

- 650 B. H. Bull & Son, Brampton, Ont.—Brampton Serena, 7308; 1911; sire, Campaillie Noble, 4315; dam, Serena, 10480.
- 651 B. H. Bull & Son, Brampton, Ont.—Brampton Penithorpe's Patricia, 8377; 1911; sire, Penithorpe's Raleigh, 8377; dam, Patricia, 10222.
- 652 B. H. Bull & Son, Brampton, Ont.—Brampton B. P. Ina, 7434; 1915; breeder, exhibitor; sire, Bertha's Noble, 5704; dam, Br. B. P. Alenora.
- 653 B. H. Bull & Son, Brampton, Ont.—Brampton Bright Putney, 10627; sire, Viola's Bright Prince, 2803.
- 654 S. Oliver, Lindsay, Ont.—Sultana, 5235; Aug. 4, 1909, breeder, H. J. Davey; sire, Hallburton's Sultan, 4130; dam, Gripple 2nd of Kirkfield, 869.



Cat. No.

- 655 S. Oliver, Lindsay, Ont.—Girllie O, 4726; June 2, 1912; breeder, exhibitor; sire, Nero's Jack, 91122A; dam, Florrie's Butter Print, 190211A.
- 656 Papple Bros. & Langa, Brantford, Ont.—Pauline Golden Beauty, 2045; Dec. 23, 1909; breeder, T. Porter; sire, Golden Fox of Dentonia, 72103; dam, Pauline St. L. Darling, 583.
- 657 Papple Bros. & Langa, Brantford, Ont.—Fluffy Fontaine, 2700; sire, Fountain's Chief, 4153; dam, Fluffy, 12713.
- 658 H. Colton & Son, Malton, Ont.—May Beauty, 4819; Sept. 9, 1913; breeder, J. T. Peacock; sire, Leda's Golden King, 1925; dam, Agatha's May, 843.
- 659 J. Bagg & Son, Edgeley, Ont.—Edgeley Fairy Lass, 7960; Dec. 31, 1914; breeder, A. Bagg; sire, Brampton Burma King, 3849; dam, Edgeley Flossie, 4363.
- 660 J. Bagg & Son, Edgeley, Ont.—Edgeley Noble Lily, 7092; April 20, 1913; breeder, exhibitor; sire, Brampton Golden Noble, 4604; dam, Cora of Edgeley, 3692.

Sec. 8.—Jersey Cow, 3 years old, in milk. 1st, \$25; 2nd, \$20; 3rd, \$15; 4th, \$10.

- 661 B. H. Bull & Son, Brampton, Ont.—Brampton Lady Du Fu, 12264; sire, Eastern King; dam, Elmo's Bee.
- 662 B. H. Bull & Son, Brampton, Ont.—Brampton Second Golden Maid, 12269; sire, Fern's Oxford Noble 2nd, 10601; dam, Noble's Golden Maid.
- 663 B. H. Bull & Son, Brampton, Ont.—Brampton Jolly Agatha 2nd, 12258; sire, Reception's You'll Do; dam, Jolly Farnicuse.
- 664 B. H. Bull & Son, Brampton, Ont.—
- 665 Papple Bros. & Langa, Brantford, Ont.—Belmont Foxy Girl, 10182; March 1, 1916; breeders, Papple Bros.; sire, Belmont's Edward Boyle, 3512; dam, Queen Foxy Aleta, 6815.
- 666 H. Colton & Son, Malton, Ont.—Brampton Orduna, 6091; Aug. 2, 1915; breeder, J. Degruchy; sire, Mourier King, 3547; dam, Brampton Orissa, 5735.
- 667 J. Bagg & Son, Edgeley, Ont.—Brampton Black Beauty, 8965; Jan. 30, 1916; breeders, B. H. Bull & Son; sire, Brampton Prince Stephen, 4202; dam, Brampton Fontaine Rose, 4600.
- 668 J. Bagg & Son, Edgeley, Ont.—Edgeley Molly Ann, 9018; Feb. 14, 1916; breeder, A. Bagg; sire, Brampton Prince Stephen, 4202; dam, Primrose of Edgeley, 932.

Sec. 9.—Jersey Cow, 3 years old and over, in calf, not milking. 1st, \$25; 2nd, \$20; 3rd, \$15; 4th, \$10; 5th, \$5.

- 669 B. H. Bull & Son, Brampton, Ont.—Beauty Maid, 2019; 1911; sire, St. Patrick of Dentonia, 74130; dam, Bell of Roslin Park, 24942.
- 670 B. H. Bull & Son, Brampton, Ont.—Brampton Ina Oxford, 10622; sire, Fern's Oxford Noble; dam, Keleigh's Noblesse.
- 671 B. H. Bull & Son, Brampton, Ont.—Brampton Dorothy Oxford Pearl, 12253; sire, Fern's Oxford Noble; dam, Dorothy Oxford Pearl.
- 672 Papple Bros., Brantford, Ont.—October Opal, 8380; sire, Royal Guide, 4104; dam, Climax, 10222.

Can. No.

- 673 H. Colton & Son, Malton, Ont.—Brampton Lady Kathleen, 5056; Oct. 4, 1913; breeder, F. Le Brocq; sire, Ebonist's Noble, 4822; dam, Brampton Bright Kathleen, 3581.
- 674 H. Cotton & Son, Malton, Ont.—Agatha's May, 843; Sept. 11, 1908; breeder, David Duncan; sire, Fountain's Boyle, 332; dam, Agatha of Don, 350.
- 675 Jas. Bagg & Son, Edgeley, Ont.—Lilly May of Edgeley, 1692; March 12, 1909; breeder, exhibitor; sire, Brampton's Blue Belle, 307; dam, Beauty of Edgeley, 477.
- 676 J. Bagg & Son, Edgeley, Ont.—Brampton Bess Beven, 5768; April 13, 1913; breeder, J. A. Blampied; sire, Noble of Kentville, 4783; dam, Bess Beven, 9324.
- Sec. 10.—Jersey Heifer, 2 years. 1st, \$25; 2nd, \$20; 3rd, \$15; 4th, \$10.**
- 677 B. H. Bull & Son, Brampton, Ont.—Brampton Viola, 8822; 1917; breeders, exhibitors; sire, Viola's Bright Prince, 2803; dam, Br. Wolsley Lass, 1722.
- 678 B. H. Bull & Son, Brampton, Ont.—Brampton Second Gina, 12256; sire, Fern's Oxford Noble 2nd; dam, White Diamond 7th.
- 679 B. H. Bull & Son, Brampton, Ont.—Brampton Second Dorey, 12247; sire, Fern's Oxford Noble 2nd; dam, Ventine.
- 680 B. H. Bull & Son, Brampton, Ont.—Brampton Sultan's Interest 3rd, 12251; sire, Fern's Oxford Noble 2nd; dam, Sultan's Interest 2nd.
- 681 B. H. Bull & Son, Brampton, Ont.—Brampton Oxford Nurse, 12248; sire, Fern's Oxford Noble; dam, La Sentis Nurse.
- 682 Papple Bros. & Langs, Brantford, Ont.—Belmont Golden Allie, 11742; April 25, 1917; breeders, Papple Bros., sire, Belmont's Edward Boyle, 3512; dam, Belmont Allie, 6936.
- 683 Papple Bros. & Langs, Brantford, Ont.—Belmont Noble Sunray, 11741; May 20, 1917; breeders, Papple Bros., sire, Brampton's Bright Noble, 6006; dam, Sunray of Belmont, 10755.
- 684 Papple Bros. & Langs, Brantford, Ont.—Belmont Beauty Lass, 10183; April 17, 1916; sire, Belmont Edward Boyle, 3572; dam, Pauline Golden Beauty, 2045.
- 685 H. Colton & Son, Malton, Ont.—Elm Grove Kathleen Viola, 10649; March 17, 1917; breeders, exhibitors; sire, Brampton Berestford, 7437; dam, Brampton Lady Kathleen, 5056.
- 686 H. Colton & Son, Malton, Ont.—Elm Grove Beta, 10787; Aug. 6, 1917; breeders, exhibitors; sire, Brampton Bereford, 7437; dam, Brampton Orduna, 6091.
- 687 Jas. Bagg & Son, Edgeley, Ont.—Lady Grace of Edgeley, 9041; Mar. 27, 1917; breeders, exhibitors; sire, Brampton Prince Stephen, 4202; dam, Daisy of Edgeley, 3140.
- 688 Jas. Bagg & Son, Edgeley, Ont.—Edgeley Bright Pansy, 8946; Nov. 26; breeders, exhibitors; sire, Brampton Prince Stephen, 4202; dam, Edgeley Noble Kate, 5693.
- 689 Jas. Bagg & Son, Edgeley, Ont.—Edgeley Pretty Mald, 10673; Feb. 24, 1917; breeder, A. Bagg; sire, Brampton Prince Stephen, 4600; dam, Brampton Fontaine Rose, 7679.

Sec. 11. Jersey Heifer, senior yearling. 1st, \$20; 2nd, \$15; 3rd, \$10; 4th, \$5.

Cat. No.

- 690 B. H. Bull & Son, Brampton, Ont.—Brampton Cantata Gem, 9483; Aug. 1917; breeders, exhibitors; sire, Br. Bright Prince, Jr. 6517; dam, Br. Bright Cantata, 7427.
- 691 B. H. Bull & Son, Brampton, Ont.—Brampton Lady Voter, 9463; 1917; breeders, exhibitors; sire, Br. Fontaine Don, 6586; dam, Br. Lady Adjutant, 5770.
- 692 B. H. Bull & Son, Brampton, Ont.—Brampton Jolly Second, 12257; sire, Fern's Oxford Noble 2nd; dam, Jolly Farmeuse.
- 693 Papple Bros. & Langs, Brantford, Ont.—Bright Noble Gera, 10127; Dec. 13, 1917; breeder, E. R. Langs; sire, Brampton Bright Noble, 6006; dam, Brampton Golden Gera, 7397.
- 694 Papple Bros. & Langs, Brantford, Ont.—Belmont's Noble Foxy, 10744; Dec. 23, 1917; breeders, Papple Bros.; sire, Brampton Bright Noble, 6006; dam, Queen Foxy Aleta, 6815.
- 695 H. Colton & Son, Malton, Ont.—Elm Grove Queen Rochette, 10648; Aug. 6, 1917; breeders, exhibitors; sire, Brampton Beresford, 7437; dam, Queen of Scarboro, 3292.
- 696 J. Bagg & Son, Edgeley, Ont.—Edgeley Patricia, 11346; Sept. 30, 1917; breeders, exhibitors; sire, Edgeley Bright Prince, 7679; dam, Topsy May, 4821.
- 697 B. H. Bull & Son, Brampton, Ont.—Brampton Sybil Tambage, 12233; sire, Sybil's Tambage; dam, Family Favorite.

Sec. 12. Jersey Heifer, junior yearling. 1st, \$20; 2nd, \$15; 3rd, \$10; 4th, \$5.

- 698 B. H. Bull & Son, Brampton, Ont.—Brampton Raleigh Maid, 9482; April 10, 1918; breeders, exhibitors; sire, Sultan's Raleigh, 654; dam, Cans Conteur, 8390.
- 699 B. H. Bull & Son, Brampton, Ont.—Brampton Bright Putney, 10627; Jan. 12, 1918; sire, Oxford Sultan of Oaklands, 5782; dam, Brampton Bright Putney, 10627.
- 700 B. H. Bull & Son, Brampton, Ont.—Brampton Miss Wolseley, 9486; March, 1918; breeders, exhibitors; sire, Br. Self Acting, 5788; dam, Br. Wolseley Lass, 1722.
- 701 B. H. Bull & Son, Brampton, Ont.—Brampton Bashful Princess, 9460; Feb., 1918; breeders, exhibitors; sire, Viola's Bright Prince, 2803; dam, Bashful Daisy 7th, 8079.
- 702 Papple Bros. & Lang, Brantford, Ont.—Belmont Bright Alle, 11743; April 25, 1918; breeders, Papple Bros.; sire, Brampton Bright Noble, 6006; dam, Belmont Alle, 6936.
- 703 Papple Bros. & Lang, Brantford, Ont.—Buttercup Noble Spot, 11745; April 30, 1918; breeders, Papple Bros.; sire, Brampton Bright Noble, 6006; dam, Buttercup Queen, 3398.
- 704 H. Colton & Son, Malton, Ont.—Elm Grove Oressa, 10651; March 29, 1918; breeders, exhibitors; sire, Kirkfield's Meadow Boy, 5229; dam, Brampton Orduna, 6091.
- 705 H. Colton & Son, Malton, Ont.—Elm Grove Meadowgrass, 10645; March 25, 1918; breeders, exhibitors; sire, Kirkfield's Meadow Boy, 5229; dam, Agatha's May, 843.

Cat. No.

- 706 H. Colton & Son, Malton, Ont.—Elm Grove Bright Beauty, 10650; March 9, 1918; breeders, exhibitors; sire, Kirkfield's Meadow Boy, 5229; dam, Brampton Lady Kathleen, 5056.
- 707 H. Colton & Son, Malton, Ont.—Woodbridge Beauty, 11995; June 17, 1918; Allison Peacock; sire, Edgely Burma Pride, 6571; dam, May Beauty, 4819.
- 708 Jas. Bagg & Son, Edgeley, Ont.—Edgeley Fairy Lady, 10588; April 6, 1918; breeder, A. Bagg; sire, Edgeley Bright Prince, 7679; dam, Edgeley Fairy Lass, 7960.
- 709 Jas. Bagg & Son, Edgeley, Ont.—Edgeley Gipsy Queen, 12127; July 21, 1918; breeder, A. Bagg; sire, Edgeley Bright Prince, 7679; dam, Brampton Black Beauty, 8965.
- 710 Jas. Bagg & Son, Edgeley, Ont.—Edgeley Princess May, 10587; April 4, 1918; breeder, A. Bagg; sire, Edgeley Bright Prince, 7679; dam, Brampton Fontaine Rose, 4600.

Sec. 13.—Jersey Helfer, senior calf. 1st, \$20; 2nd, \$15; 3rd, \$10; 4th, \$5.

- 711 B. H. Bull & Son, Brampton, Ont.—Br. Bright Annette, 11940; Aug. 10, 1918; breeders, exhibitors; sire, Br. Bright Noble 2nd, 8367; dam, Br. Annie A., 5756.
- 712 B. H. Bull & Son, Brampton, Ont.—Br. Cowslip's Marie, 11943; Sept. 20, 1918; breeders, exhibitors; sire, Br. Cowslip Heir, 8318; dam, Br. Margaret's Fern, 8354.
- 713 B. H. Bull & Son, Brampton, Ont.—Br. Cowslip's Venus, 11942; Sept. 25, 1918; breeders, exhibitors; sire, Br. Cowslip Heir, 8318; dam, Br. Silvery Maid.
- 714 B. H. Bull & Son, Brampton, Ont.—Br. Bright Ina, 11469; Aug. 2, 1918; breeders, exhibitors; sire, Br. Cowslip's Heir, 8318; dam, Br. B. P. Ina, 7434.
- 715 B. H. Bull & Son, Brampton, Ont.—Br. Bright Amalia, 11947; Aug. 10, 1918; breeders, exhibitors; sire, Viola's Bright Prince, 2803; dam, Golden Fern's Amalia, 8812.
- 716 Papple Bros. & Lang, Brantford, Ont.—Golden Beauty's Primrose; Dec. 26, 1918; breeders, exhibitors; sire, Brampton Bright Noble, 6006; dam, Belmont Golden Beauty, 6816.
- 717 H. Colton & Son, Malton, Ont.—Elm Grove Bosnias; Aug. 10, 1918; breeders, B. H. Bull & Son; dam, Brampton Bosulan's Beauty, 9411.
- 718 H. Colton & Son, Malton, Ont.—Elm Grove Nordica; Dec. 10, 1918; breeders, exhibitors; sire, Kirkfield Meadow Boy, 5229; dam, Elm Grove Rloter Nordica, 7441.
- 719 Jas. Bagg & Son, Edgeley, Ont.—Edgeley Model Lady, 12191; breeders, exhibitors; sire, Sunbeam's Golden Boy, 9040; dam, Lady Marie of Edgeley, 10998.
- 720 Jas. Bagg & Son, Edgeley, Ont.—Edgeley Sweet Princess, 12190; breeders, exhibitors; sire, Sunbeam's Golden Boy, 9040; dam, Edgeley Sweet Bride, 10541.
- 721 Jas. Bagg & Son, Edgeley, Ont.—Edgeley Irene, 12151; Nov. 2, 1918; breeders, exhibitors; sire, Edgeley Bright Prince, 7679; dam, Queen Greta, 4461.

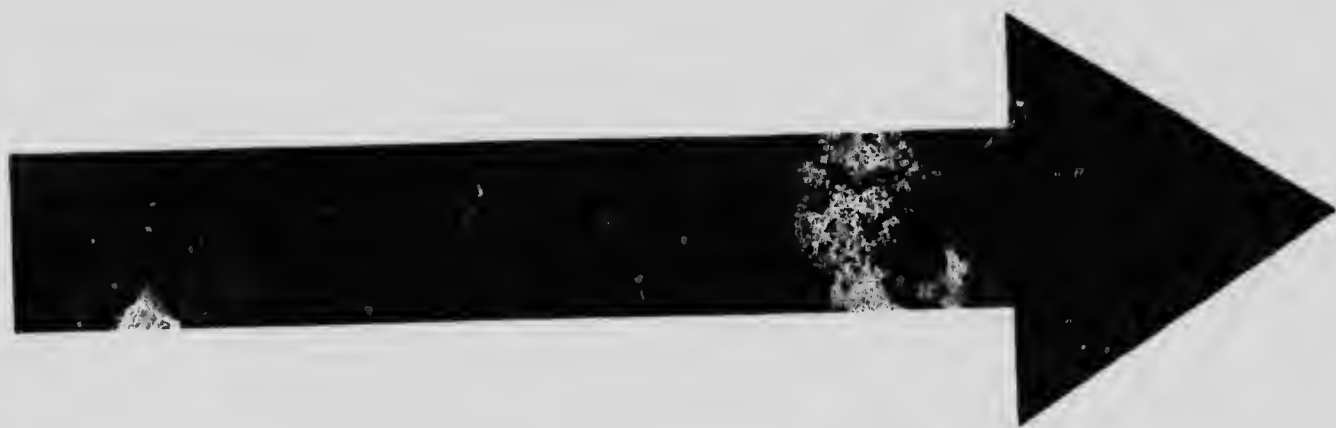

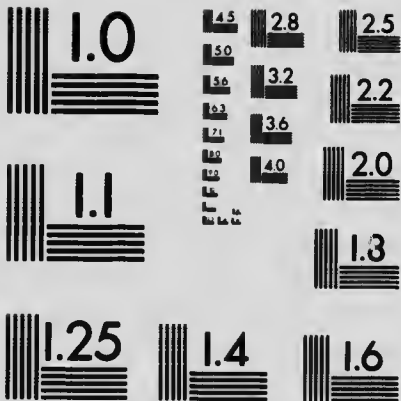

MICROCOPY RESOLUTION TEST CHART  
NATIONAL BUREAU OF STANDARDS  
STANDARD REFERENCE MATERIAL 1010a  
(ANSI and ISO TEST CHART No. 2)

Cat. No.

- 722 Jas. Bagg & Son, Edgeley, Ont.—Edgeley Cherry Queen, 12152; Dec. 14, 1918; breeders, exhibitors; sire, Edgeley Bright Prince, 7679; dam, Topsy May, 4821.
- 723 Jas. Bagg & Son, Edgeley, Ont.—Edgeley Carnation, 12153; Dec. 21, 1918; breeders, exhibitors; sire, Edgeley Bright Prince, 7679; dam, Edgeley Victoria, 8942.
- 724 Jas. Bagg & Son, Edgeley, Ont.—Edgeley Golden Rosebud; Sept. 8, 1918; breeder, A. Bagg; sire, Edgeley Bright Prince, 7679; dam, Edgeley Golden Lass, 6782.

**Sec. 14.—Jersey Heifer, junior calf. 1st, \$20; 2nd, \$15; 3rd, \$10; 4th, \$5.**

- 725 B. H. Bull & Son, Brampton, Ont.—Golden Princess Gipsy, 11682; Jan. 22, 1919; sire, L. F. Golden Prince, 2995; dam, Br. War-der's Gipsy, 2471.
- 726 B. H. Bull & Son, Brampton, Ont.—Br. B. P. Silvery Moon, 12089; March 22, 1919; breeders, exhibitors; sire, Viola's Bright Prince, 2803; dam, Brampton Silvery Moon, 7381.
- 727 B. H. Bull & Son, Brampton, Ont.—Br. Wonder Mary 2nd, 12110; March 26, 1919; breeders, exhibitors; sire, Fern's Oxford Noble 2nd, 10601; dam, Brampton Wonder Mary, 10611.
- 728 Papple Bros. & Lang, Brantford, Ont.—Beauty Maids Fern; Feb. 5, 1919; breeders, Papple Bros.; sire, Brampton Bright Noble, 6006; dam, Belmont's Beauty Maid, 10181.
- 729 H. Colton & Son, Malton, Ont.—Woodbridge Belle, 11994; Jan. 1, 1919; breeder, Allison Peacock; sire, Edgeley Burnia Pride, 6571; dam, Brilliant Peggie Belle, 1911.
- 730 J. Bagg & Son, Edgeley, Ont.—Edgeley Sweet Alice; 12154; Jan. 30, 1919; breeders, exhibitors; sire, Edgeley Bright Prince, 7679; dam, Edgeley Bright Pansy, 8946.
- 731 Papple Bros. & Lang, Brantford, Ont.—Belmont's Rosie; Jan. 17, 1919; breeders, exhibitors; sire, Brampton Bright Noble, 6006; dam, Belmont Butter Girl, 10183.
- 732 Papple Bros. & Lang, Brantford, Ont.—Lass's Eventide; April 8, 1919; breeders, exhibitors; sire, Brampton Bright Noble, 6006; dam, Belmont Beauty Lass, 10703.

**Sec. 15.—Jersey, Graded Herd: 1 bull, over 2 years; 2 cows, 3 years and over; heifer, 2 years; heifer, 1 year, and heifer calf, owned by exhibitor. 1st, \$50; 2nd, \$40; 3rd, \$30; 4th, \$20; 5th, \$10.**

- 733 B. H. Bull & Son, Brampton, Ont.
- 734 B. H. Bull & Son, Brampton, Ont.
- 735 Papple Bros. & Lang, Brantford, Ont.
- 736 H. Colton & Son, Malton, Ont.
- 737 J. Bagg & Son, Edgeley, Ont.

**Sec. 16.—Jersey, three animals, owned by exhibitor, the get of one sire. 1st, \$30; 2nd, \$25; 3rd, \$15; 4th, \$10.**

- 738 B. H. Bull & Son, Brampton, Ont.
- 739 B. H. Bull & Son, Brampton, Ont.
- 740 B. H. Bull & Son, Brampton, Ont.
- 741 Papple Bros. & Lang, Brantford, Ont.

Ent. No.

- 742 H. Colton & Son, Malton, Ont.  
743 H. Colton & Son, Malton, Ont.  
744 Jas. Bagg & Son, Edgeley, Ont.—Sire, Brampton Prince Stephen, 4202.  
745 Jas. Bagg & Son, Edgeley, Ont.—Sire, Brampton Prince Stephen,  
4202.  
746 Jas. Bagg & Son, Edgeley, Ont.—Sire, Edgeley Bright Prince, 7679.  
747 Jas. Bagg & Son, Edgeley, Ont.—Sire Edgeley Bright Prince, 7679.

**Sec. 17.—Jersey, two animals, progeny of one cow, progeny to be owned by exhibitor. 1st, \$30; 2nd, \$25; 3rd, \$15; 4th, \$10.**

- 748 B. H. Bull & Son, Brampton, Ont.  
749 B. H. Bull & Son, Brampton, Ont.  
750 B. H. Bull & Son, Brampton, Ont.  
751 Papple Bros. & Lang, Brantford, Ont.  
752 H. Colton & Son, Malton, Ont.  
753 H. Colton & Son, Malton, Ont.  
754 J. Bagg & Son, Edgeley, Ont.  
1023 J. Bagg & Son, Edgeley, Ont.—Edgeley Flossie, 4363; Queen Greta,  
4461.

**Sec. 18.—Jersey, Junior Herd: 1 bull, under 2 years; 2 heifers, 1 year old, and 2 heifer calves. 1st, \$35; 2nd, \$25; 3rd, \$15; 4th, \$10; 5th, \$5.**

- 755 B. H. Bull & Son, Brampton, Ont.  
756 B. H. Bull & Son, Brampton, Ont.  
757 Papple Bros. & Lang, Brantford, Ont.  
758 H. Colton & Son, Malton, Ont.  
759 J. Bagg & Son, Edgeley, Ont.

**Sec. 19.—Jersey, Senior Champion, bull. \$25 and Ribbon.**

**Sec. 20.—Jersey, Junior Champion, bull. \$25 and Ribbon.**

**Sec. 21.—Jersey, Grand Champion, bull. \$25 and Gold Medal.**

**Sec. 22.—Jersey, Senior Champion, female. \$25 and Ribbon.**

**Sec. 23.—Jersey, Junior Champion, female. \$25 and Ribbon.**

**Sec. 24.—Jersey, Grand Champion, female. \$25 and Gold Medal.**

(Entries included in above.)

Specials by Canadian Jersey Cattle Club:

**Sec. 25.—Jersey, Best Bull and three Females, 2 years and over. 1st, \$15;  
2nd, \$10.**

- 760 Papple Bros. & Lang, Brantford, Ont.  
761 H. Colton & Son, Malton, Ont.  
762 J. Bagg & Son, Edgeley, Ont.



Sec. 26.—Jersey, Best Bull and four Females, under 2 years. 1st, \$15;  
2nd, \$10.

Cat. No.

763 Papple Bros. & Lang, Brantford, Ont.

764 H. Colton & Son, Malton, Ont.

765 J. Baggs & Son, Edgeley, Ont.

766 J. Baggs & Son, Edgeley, Ont.

King Edward Hotel Cup for the best four females in milk.

#### CLASS 269.—HOLSTEINS:

\$1,000 given by The Holstein-Friesian Association, of which \$500 to  
General Sections, \$500 to Special Sections.

Sec. 1.—Holstein Bull, 3 years and over. 1st, \$40; 2nd, \$35; 3rd, \$25;  
4th, \$20; 5th, \$15; 6th, \$12; 7th, \$10.

- 767 W. E. Watson, Pine Grove, Ont.—Count Plus Inka Sylvia, 23895;  
black and white; March 12, 1915; breeder, S. Lemon; sire, Plus  
Inka Sylvia, 15775; dam, Countess Carrie Mercedes, 8120.
- 768 K. R. Marshall, Dunbarton, Ont.—Prince Bonheur Abbekirk, 25470;  
black and white; Sept. 3, 1915; breeder, A. E. Hulet; sire, Prince  
Colanthus Abbekirk, 15017; dam, Rosa Bonheur Flower, 24620.
- 769 G. S. Gooderham, Clarkson, Ont.—Avondale Segis Korndyke Pontiac,  
25869; black and white; Nov. 7, 1915; breeder, Dr. Harwood;  
sire, Pontiac Korndyke Het Loo, 17309; dam, Lady Segis Carmen,  
25353.
- 770 G. S. Gooderman, Clarkson, Ont.—King Korndyke Sadie Keyes, 26823;  
black and white; June 27, 1915; breeder, D. B. Tracy; sire, Sir  
Sadie Korndyke Segis, 16194; dam, Lulu Keyes, 10333.
- 771 Haley & Lee, Springford, Ont.—Bonerges Hartog, 17955; black and  
white; Sept. 14, 1913; breeder, D. C. Flatt; sire, Canary Mercedes  
Pieterje Hartog, 12196; dam, Jenny Bonerges Hartog 2nd, 17345.
- 772 Dymont Bros., Dundas, Ont.—Smithdale King Colantha, 24840; black  
and white; Dec. 1, 1914; breeders, exhibitors; sire, Colantha  
Segis Wayne, 15713; dam, Maggie Clark, 9500.
- 773 M. & W. Schell, Woodstock, Ont.—Colantha Fayne Butter Baron,  
20026; black and white; March 1, 1914; breeder, M. H. Haley;  
sire, Grace Fayne 2nd Sir Colantha, 18482; dam, Queen Butter  
Baroness, 7652.
- 774 James Rettie, Norwich, Ont.—Pontiac Atlas Colanthus, 25618; Nov.,  
1915; breeder, exhibitor; sire, Prince Colanthus Abbekirk, 15017;  
dam, Pontias Atlas Francy.
- 775 Allied Stock Farm, Wilsonville, Ont.—Manor King Segis Korndyke,  
28507; April 8, 1916; breeder, G. S. Gooderham; sire, King Segis  
Pontiac Posch; dam, Nicoli Pontiac Pauline.
- 776 A. E. Hulet, Norwich, Ont.—Major Sylvius Colantha, 27422; Dec. 27,  
1915; breeder, exhibitor; sire, Prince Echo Sylvia, 18875; dam,  
Lady Pauline Colantha, 22560.
- 777 W. C. Prouse, Tillsonburg, Ont.—Duke Wayne Aaggie, 19993; April 1,  
1914; breeder, W. Rivers; sire, Prince Aaggie Mechthilde, 8482;  
dam, Duchess Wayne Calamity 2nd, 15514.
- 778 Milton Press Brick Co., Milton, Ont.—Butter Baron Hengarveld,  
29508; March 18, 1916; breeder, W. B. Poole; sire, Colantha Fayne  
Butter Baron, 20026; dam, Frith Ormsby Hengarveld, 32848.

**Sec. 2.—Holstein Bull, 2 years. 1st, \$30; 2nd, \$25; 3rd, \$20; 4th, \$15; 5th, \$12; 6th, \$10; 7th, \$8.**

Cat. No.

- 779 G. S. Gooderham, Clarkson, Ont.—King Korndyke's Lulu Keyes, 32061; Jan. 5, 1917; breeder, D. B. Tracy; sire, Sir Sadie Korndyke Segis, 16194; dam, Lulu Keyes, 10333.
- 780 Haley & Lee, Springford, Ont.—King Fayne Alcartra, 32117; Nov. 1, 1916; breeders, exhibitors; sire, King Segis Alcartra Calamity, 20449; dam, Nettie Fayne 2nd, 25422.
- 781 A. E. Hulet, Norwich, Ont.—Count Paul C. Posch, 31828; March 28, 1917; breeder, exhibitor; sire, Prince Echo Sylvia, 18875; dam, Pauline Colantha Posch, 8784.

**Sec. 3.—Holstein Bull, senior yearling. 1st, \$30; 2nd, \$25; 3rd, \$20; 4th, \$15; 5th, \$12; 6th, \$10; 7th, \$8.**

- 782 C. C. Kettle, Wilsonville, Ont.—Sir Valdessa Bani's, 36252; Nov. 26, 1917; breeder, exhibitor; sire, FINDERNE Valdessa Ormsby Fayne, 17162; dam, Bessie Belle Banks, 19681.

**Sec. 4.—Holstein Bull, junior yearling. 1st, \$30; 2nd, \$25; 3rd, \$20; 4th, \$15; 5th, \$12; 6th, \$10; 7th, \$8.**

- 783 K. R. Marshall, Dunbarton, Ont.—Prince Perfection Abbekirk, 40750; black and white; Oct. 28, 1918; breeder, Col. K. R. Marshall; sire, Prince Bonheur Abbekirk, 25470; dam, Perfection's Toronto Queen, 10633.
- 784 G. S. Gooderham, Clarkson, Ont.—King Keyes Tensen, 38847; black and white; Aug. 25, 1918; breeder, D. B. Tracy; sire, King Korndyke Sadie Keyes, 26823; dam, Alice Tensen, 12079.
- 785 Haley & Lee, Springford, Ont.—Calamity Sylvius, 37047; black and white; March 22, 1918; breeders, McGhee Bros.; sire, Prince Mercena Sylvius, 25473; dam, Lottie Calamity Posch, 28188.
- 786 Dymont Bros., Dundas, Ont.—Riverside Sir Toitella Hartog, 37207; black and white; Jan. 26, 1918; breeders, exhibitors; sire, Tracy Bonerges Hartog, 20458; dam, Toitella Sarcastic Rue, 7211.
- 787 C. N. Hilliker, Burgessville, Ont.—Elmcrest Teake Netherland, 37143; black and white; May 28, 1918; breeder, W. H. Cherry; sire, King Teake, 19392; dam, Queen Netherland Posch, 11048.
- 788 T. A. Trick, Clinton, Ont.—Joseph Canary Keyes, 39165; black and white; Jan. 20, 1918; breeder, T. Thurvall; sire, Sir Pietertje Josephine Keyes, 2095; dam, Snowbird, 34917.
- 789 J. E. Brethour & Nephew, Burford, Ont.—Lakeview Dutchland Johanna Fayne, 35129; black and white; April 1, 1918; breeder, Lakeview Farm; sire, Dutchland Colantha Sir M'ca, 10074; dam, Lakeview Canary Countess, 31549.
- 790 Allied Stock Farm, Wilsonville, Ont.—Braeside King Segis Korndyke, 37532; March 22, 1918; breeders, exhibitors; sire, Manor King Segis Korndyke, 28507; dam, Braeside Lulu Segis.
- 791 A. E. Hulet, Norwich, Ont.—King Paul Pontiac Echo, 35879; March 12, 1918; breeder, exhibitor; sire, Avondale Pontiac Echo, 18352; dam, Pauline Colantha Posch, 8784.
- 792 W. C. Prouse, Tillsonburg, Ont.—Duke Aaggie Colantha, 37380; Jan. 31, 1918; breeder, Geo. Oliver; sire, Duke Wayne Aaggie, 19993; dam, Colantha Veeman, 35290.

**Sec. 5.—Holstein Bull, senior calf. 1st, \$30; 2nd, \$27; 3rd, \$20; 4th, \$15; 5th, \$12; 6th, \$10; 7th, \$8.**

Cat. No.

- 793 G. S. Gooderham, Clarkson, Ont.—King Artis Keyes, 38008; Nov. 20, 1918; breeder, exhibitor; sire, King Korndyke Sadie Keyes, 26823; dam, Manor Pietje Artis, 44096.
- 794 Haley & Lee, Springford, Ont.—Sir Sylvia Colantha, 40755; Nov. 21, 1918; breeders, exhibitors; sire, May Sylvia Pontiac Cornucopia, 23382; dam, Shadelawn Colantha Queen, 37614.
- 795 Dymont Bros., Dundas, Ont.—Hartog Colantha, 40819; Sept. 2, 1918; breeders, exhibitors; sire, Smithdale King Colantha, 24840; dam, Canary Mercedes Hartog, 30945.
- 796 M. & W. Schell, Woodstock, Ont.—Sir Colantha Shadeland Segis, 40706; Aug. 12, 1918; breeders, exhibitors; sire, Colantha Fayne Butter Baron, 20026; dam, Gentle Shadeland Segis, 30805.
- 797 J. Rettie, Norwich, Ont.—Duke Ormsby Mercena, 37442; Oct. 25, 1918; breeder, exhibitor; sire, King DeKol Ormsby, 29759; dam, Miss Mercena, 37586.
- 798 J. S. Watson, Woodbridge, Ont.—Prince Canary Sylvia; Oct. 30, 1918; breeder, exhibitor; sire, Count Plus Inka Sylvia, 23895; dam, Colantha Belle Canary, 34122.
- 799 W. C. Frouse, Tillsonburg, Ont.—Sir Midnight Aggie Valdessa; Aug. 14, 1918; sire, Sir Comet Valdessa, 32430; dam, Lady Aaggie Segis, 49370.

**Sec. 6.—Holstein Bull, junior calf. 1st, \$30; 2nd, \$25; 3rd, \$20; 4th, \$15; 5th, \$12; 6th, \$10; 7th, \$8.**

- 800 G. S. Gooderham, Clarkson, Ont.—King Nicolo Korndyke Keyes, 39985; March 4, 1919; breeder, exhibitor; sire, King Korndyke Sadie Keyes, 26823; dam, Nicolo Pontiac Pauline, 21925.
- 801 T. A. Trick, Clinton, Ont.—King Segis Walker; April 20, 1919; breeder, exhibitor; sire, King Walker Segis Alcartra, 33980; dam, Mary Mechthilde Posch, 45396.
- 802 Allied Stock Farm, Wilsonville, Ont.—Allied Howtje Posch; May 10, 1919; breeders, exhibitors; sire, Gano Schuiling Posch, 25115; dam, Howtje Pontiac 2nd, 22050.
- 803 Allied Stock Farm, Wilsonville, Ont.—Braeside Pontiac Prince; breeders, exhibitors; sire, Manor King Segis Korndyke, 28507; dam, Aaggie DeKol Frany.
- 804 A. E. Hulet, Norwich, Ont.—Count Paul Ladoga, 38576; Feb. 12, 1919; breeder, exhibitor; sire, Count Paul C. Posch, 31823; dam, Ladoga Idaline Abbekirk, 32549.
- 805 W. C. Prouse, Tillsonburg, Ont.—King Colanthus Valdessa; Jan. 3, 1919; breeder, exhibitor; sire, Prince Colanthus, Abbekirk, 15017; dam, V. O. Belle 37510.

**Sec. 7.—Holstein Cow, 4 years old and over, in milk. 1st, \$40; 2nd, \$35; 3rd, \$25; 4th, \$20; 5th, \$15; 6th, \$12; 7th, \$10.**

- 806 G. S. Gooderham, Clarkson, Ont.—Manor P. H. Belle, 28798; Aug. 5, 1912; breeder, exhibitor; sire, Prince Heng. of the Ponds, 7332; dam, May Belle W., 8585.
- 807 G. S. Gooderham, Clarkson, Ont.—Homestead Howtje Calamity, 12681; Oct. 2, 1909; breeders, Laidlaw & Sons; sire Lord Roberts DeKol, 3597; dam, Howtje Calamity Posch, 7047.

- Cat. No. 808  
 808 Haley & Lee, Springford, Ont.—Homestead Susie Colantha, 14273; May 2, 1910; breeders, Laidlaw & Sons; sire, Dutchland Colantha Sir Abbekirk, 7140; dam, Princess Susie of Malahide, 8085.
- 809 Dymont Bros, Dundas, Ont.—Beauty Pietertje Mechthilde, 29085; March 12 1913; breeders, exhibitor's; sire, Duke Beauty Pietertje, 13075; dam, Flora Mechthilde Posch, 5483.
- 810 M. & W. Schell, Woodstock, Ont.—Helen Panarista Segis, 32880; Jan. 31, 1914; breeders, exhibitors; sire, Albino Beets Segis, 15595; dam, May Consuelo Panarista, 10016.
- 811 Allied Stock Farm, Wilsonville, Ont.—Favorit Kent, 27432; Dec. 29, 1912; breeder, W. S. Bealton; sire Count Mercena Favorit, 6825; dam, Rose Kent Mechthilde, 9140.
- 812 Allied Stock Farm, Wilsonville, Ont.—Abb Pauline DeKol 4th, 31553; March 16; breeders, exhibitors; sire, Count Mercena Abb Posch, 10722; dam, Abb Pauline DeKol,
- 813 A. E. Hulet, Norwich, Ont.—Pauline Colantha Posch, 8784; May 10, 1907; breeder, J. H. Patton; sire, Sir Belle DeKol Posch, 3805; dam, Pauline Colanthus DeKol, 4519
- 814 A. E. Hulet, Norwich, Ont.—Della Schuiling DeKol, 16530; March 22, 1910; breeder, W. Slaght; sire, Sir Oliver Schuiling, 2710; dam, Della DeKol Pietertje, 2669.
- 815 A. E. Hulet, Norwich, Ont.—Lady Tensen Abbekirk, 36294; March 19, 1915; breeder, exhibitor; sire, Prince Colanthus Abbekerk, 15017; dam, Cobalt Tensen, 19485.
- 816 W. C. Prouse, Tillsonburg, Ont.—Valdessa O Inka Sylvia, 36936; May 10, 1915; breeder, exhibitor; sire, FINDERNE Valdessa Ormsby Fayne, 17162; dam, Edmont Pride, 17403.

Sec. 8.—Holstein Cow, 3 years old, in milk. 1st, \$35; 2nd, \$30; 3rd, \$25; 4th, \$20; 5th, \$15; 6th, \$12; 7th, \$10.

- 817 Haley & Lee, Springford, Ont.—Shadelawn Mercedes Queen, 39127; Dec. 3, 1915; breeder, T. L. Dunkin; sire, Prince Echo Sylvia, 18875; dam, Tidy Mercedes Canary, 8420.
- 818 T. A. Trick, Clinton, Ont.—Maple Grove Rose, 50674; July 13, 1916; breeder, C. Bollert; sire, King Lyon Colantha 2nd, 24965; dam, Madolyn DeKol Mechthilde, 19256.
- 819 James Rettie, Norwich, Ont.—Francy Maid 2nd, 38955; Nov. 30, 1915; breeder, exhibitor; sire, Prince Colanthus Abbekerk, 15017; dam, Francy Maid, 24265.
- 820 A. E. Hulet, Norwich, Ont.—Winnie Dewdrop Keyes, 45594; Dec. 20, 1915; breeder, F. V. Heeney; sire, Sir Colantha Dewdrop, 13326; dam, Winnie Keyes, 20954.
- 821 W. C. Prouse, Tillsonburg, Ont.—Alice Rattler, 43882; Oct. 25, 1915; breeder, McGhee Bros.; sire, Rattler O. A. C., 17350; dam, Jennie Colanthy Posch, 28189.
- 822 W. C. Prouse, Tillsonburg, Ont.—Gerbon Robina Rue; April 12, 1916; breeder, F. J. Prouse; sire, Artis Gerben, 17379; dam, Rosina Rue, 16544.

**Sec. 9.—Holstein Cow, 3 years old, in calf, not milking. 1st, \$30; 2nd, \$25; 3rd, \$20; 4th, \$15; 5th, \$12; 6th, \$10; 7th, \$8.**

(Cat. No.

- 823 G. S. Gooderham, Clarkson, Ont.—Manor Segis Princess, 41686; Jan. 1, 1916; breeder, exhibitor; sire, King Segis Pontiac Posch, 16627; dam, Manor P. H. Princess, 28809.
- 824 Haley & Lee, Springford, Ont.—Centre View Mary Abbekirk, 49867; May 11, 1916; breeder M. McDowell; sire, Riverdale Walker Segis, 14685; dam, Princess Abbekirk Ormsby, 18456.
- 825 Haley & Lee, Springford, Ont.—B. B. Fayne, 43481; Dec. 8, 1915; breeders, exhibitors; sire, Butter Baron, 9186; dam, Queen De-Kol Fayne, 21185.
- 826 Dymont Bros., Dundas, Ont.—Tensen DeKol Keyes, 42976; April 10, 1916; breeders, exhibitors; sire, Riverside Pontiac Beets, 16001; dam, Spotted Tensen DeKol, 30943.
- 827 M. & W. Scheil, Woodstock, Ont.—Consuelo Pauline Segis, 38559; Oct. 6, 1914; breeders, exhibitors; sire, Albino Beets Segis, 15595; dam, May Consuelo Pauline, 10012.
- 828 James Rettle, Norwich, Ont.—Madelene Colantha, 41936; Oct. 19, 1915; breeder, W. M. Snyder; sire, Eva Royalton Kirkdick, 18575; dam, Lucy Colantha Pietje, 29137.

**Sec. 10.—Holstein Heifer, 2 years, in milk. 1st, \$40; 2nd, \$35; 3rd, \$30; 4th, \$20; 5th, \$15; 6th, \$12; 7th, \$10.**

- 829 G. S. Gooderham, Clarkson, Ont.—Manor Keyes Summerville, 53841; July 3, 1917; breeder, exhibitor; sire, King Korndyke Sadie Keyes 26823; dam, Manor K. S. Summerville, 32772.
- 830 Haley & Lee, Springford, Ont.—Colantha Queen Butter Girl, 48614; Jan. 21, 1917; breeder, S. R. Lee; sire, Butter Baron, 9186; dam, Shadelawn Colantha Queen, 37614.
- 831 Dymont Bros., Dundas, Ont.—Princess Fayne Pontiac, 51289; Mar. 20, 1917; breeders, exhibitors; sire, Smithdale King Colantha, 24840; dam, Countess Fayne Segis, 23574.
- 832 Dymont Bros., Dundas, Ont.—Pauline Pontiac Echo, 51238; Sept. 29, 1916; breeders, exhibitors; sire, Riverside Pontiac Beets, 16001; dam, Pauline Keyes Echo, 23294.
- 833 James Rettle, Norwich, Ont.—Pauline Mercena Colantha, 55338; Mar. 24, 1917; breeder, H. Clare; sire, Prince Colanthus Abbekirk, 15017; dam, Pauline Colanthus Abbekirk, 40506.
- 834 A. E. Hulet, Norwich, Ont.—Ladoga Idaline Mercena A, 50712; Jan. 15, 1917; breeder, exhibitor; sire, Prince Colanthus Abbekirk, 15017; dam, Ladoga Idaline Mercena, 26698.
- 835 W. C. Prouse, Tillsonburg, Ont.—Midnight Brook Valdessa, 56630; March 10, 1917; breeder, exhibitor; sire, Sir Midnight Comet Ormsby, 24797; dam, V. O. Steinstra Brook, 36935.

**Sec. 11.—Holstein Heifer, senior yearling, not in milk. 1st, \$30; 2nd, \$25; 3rd, \$20; 4th, \$15; 5th, \$12; 6th, \$10; 7th, \$8.**

- 836 G. S. Gooderham, Clarkson, Ont.—Manor Keyes Lady, 53617; Aug. 25, 1917; breeder, exhibitor; sire, King Korndyke Sadie Keyes, 26823; dam, Manor K. S. Lady, 36771.
- 837 G. S. Gooderham, Clarkson, Ont.—Manor Keyes DeKol, 53611; Oct. 23, 1917; breeder, exhibitor; sire, King Korndyke Sadie Keyes, 26823; dam, Manor K. S. DeKol, 35789.

## Cat. No.

- 838 Haley & Lee, Springford, Ont.—Miss Veeman, 59822; Nov. 21, 1917; breeder, Fred Row; sire, King Veeman Mercena, 28659; dam, Baroness Canary Chase, 19460.
- 839 Haley & Lee, Springford, Ont.—Nettie Finderne Ormsby 59725; Oct. 15, 1917; breeders, exhibitors; sire, Finderne Valdesa Ormsby Fayne, 17162.
- 840 Dymont Bros., Dundas, Ont.—Cora Segis Wayne, 54025; Aug. 3, 1917; breeders, exhibitors; sire, Smithdale King Colantha, 24840; dam, Cora DeKol Keyes, 6293.
- 841 Dymont Bros., Dundas, Ont.—Colantha DeKol Wayne, 54024; Aug. 3, 1917; breeders, exhibitors; sire, Smithdale Colantha, 24840; dam, Cora DeKol, 6293.
- 842 James Rettle, Norwich, Ont.—Bessie Posch Pontiac, 59838; Dec. 15, 1917; breeder, exhibitor; sire, Pontiac Atlas Colanthus, 25618; dam, Bessie Posch Francy 2nd, 37755.
- 843 Allied Stock Farm, Wilsonville, Ont.—Iolena Segis Posch; March 16; breeder, exhibitor; sire, Canary Trinton Segis, 20284; dam, Iolona Posch.
- 844 A. E. Hulet, Norwich, Ont.—Pauline Colantha Canary 2nd, 55799; Dec. 1, 1917; breeder, exhibitor; sire, Prince Colanthus Abbekirk, 15017; dam, Pauline Colantha Canary, 26022.
- 845 A. E. Hulet, Norwich, Ont.—Lassie Echo Abbekirk, 55798; Nov. 25, 1917; breeder, exhibitor; sire, Prince Colanthus Abbekirk, 15017; dam, Shaddown Lassie Echo, 39365.
- 846 A. E. Hulet, Norwich, Ont.—Madam Vale Abbekirk, 59800; Oct. 9, 1917; breeder, exhibitor; sire, Prince Colanthus Abbekirk, 15017; dam, Sadie Vale Posch, 39281.
- 847 W. C. Prouse, Tillsonburg, Ont.—Alfalfadale Queen Valdesa, 59872; Nov. 6, 1917; breeder, exhibitor; sire, Alfalfadale King Prilly, 27073; dam, V. O. Inka Lass, 36933.

Sec. 12.—Holstein Helfer, junior yearling, not in milk. 1st, \$30; 2nd, \$25; 3rd, \$20; 4th, \$15; 5th, \$12; 6th, \$10; 7th, \$8.

- 848 G. S. Gooderham, Clarkson, Ont.—Manor Jewell Keyes, 62193; Mar. 21, 1918; breeder, exhibitor; sire, King Korndyke Sadie Keyes, 26823; dam, Jewell Cornelia Posch, 11860.
- 849 G. S. Gooderham, Clarkson, Ont.—Gold Dollar Ophelia, 59831; April 11, 1918; breeder, W. R. Cummings; sire, Avondale Segis Pontiac Korndyke, 25869; dam, Korndyke Ophelia, 32302.
- 850 Haley & Lee, Springford, Ont.—Echo Colantha Johanna, 61365; Jan. 18, 1918; breeders, exhibitors; sire, Prince Echo Sylvia, 18875; dam, Shadelawn Colantha Queen, 37614.
- 851 Haley & Lee, Springford, Ont.—Nellie Wayne Pontiac, 58490; Jan. 10, 1918; breeder, F. W. Elliott; sire, May Sylvia Pontiac Cornucopia, 23382; dam, Renee Wayne, 45883.
- 852 Dymont Bros., Dundas, Ont.—Mercena Segis Lass, 56478; breeders, exhibitors; sire Korndyke King Segis, 27702; dam, Mercena Tidy Ormsby, 37906.
- 853 M. & W. Schell, Woodstock, Ont.—Consuela Fayne, 63610; Jan. 24, 1918; breeders, exhibitors; sire, Colantha Fayne Butter Baron, 20026; dam, Consuela Pauline Cornucopia 27009.
- 854 M. & W. Schell, Woodstock, Ont.—Topsy Butter Baroness, 65066; March 3, 1918; breeders, exhibitors; sire, Colantha Fayne Butter Baron, 20026; dam, Verbelle Topsy Cornucopia 2nd, 26653.

- Ont. No.
- 855 T. A. Trick, Clinton, Ont.—Fairy Mechthilde Calamity, 66089; March 21, 1918; breeder, C. Band; sire, King Segis Alcartra Korndyke, 26945; dam, Mechthilde Jewel, 45397.
- 856 T. A. Trick, Clinton, Ont.—Lily Mechthilde Posch, 66088; April 1, 1918; breeder, C. Band; sire, King Segis Alcartra Korndyke, 26945; dam, Mary Mechthilde Posch, 45396.
- 857 James Rettle, Norwich Ont.—Maggie Clothilde Ormsby 2nd, 59837. Jan. 10, 1918; breeder, exhibitor; sire, Pontiac Atlas Colanthus, 25618; dam, Maggie Clothilde Ormsby, 42235.
- 858 Allied Stock Farm, Wilsonville, Ont.—Maggie Kent Schulling, 62990; April 4, 1918; breeder, exhibitor; sire, Gano Schulling Posch, 25115; dam, Maggie Kent, 12856.
- 859 A. E. Hulet, Norwich, Ont.—Lady Veeman Abbekirk 3rd, 55803; Jan. 17, 1918; breeder, exhibitor; sire, Prince Colanthus Abbekirk, 15017; dam, Lady Veeman Abbekirk, 27013.
- 860 W. C. Prouse, Tillsonburg, Ont.—Oakhurst Colantha Tensen, 59873; Jan. 27, 1918; breeder, exhibitor; sire, Prince Colanthus Abbekirk, 15017; dam, Oakhurst Butter Girl 3rd, 25328.

**Sec. 13.—Holstein Heifer, calf, senior. 1st, \$30; 2nd, \$25; 3rd, \$20; 4th, \$15; 5th, \$12; 6th, \$10; 7th, \$8; 8th, \$7.**

- 861 G. S. Gooderham, Clarkson, Ont.—Manor Keyes Princess, 63278; Nov. 22, 1918; breeder, exhibitor; sire, King Korndyke Sadie Keyes, 26823; dam, Manor Segis Princess, 41686.
- 862 Haley & Lee, Springford, Ont.—Grace Sylvia Posch, 69106; Nov. 26, 1918; breeders, exhibitors; sire, May Sylvia Pontiac Cornucopia, 23382; dam, Grace Colantha Posch, 18642.
- 863 Haley & Lee, Springford, Ont.—Sylvia Butter Baroness, 69109; Nov. 8, 1918; breeders, exhibitors; sire, May Sylvia Pontiac Cornucopia, 23382; dam, Aaggie Butter Baroness, 51251.
- 864 Haley & Lee, Springford, Ont.—Sylvia Mercedes, 69110; Nov. 24, 1918; breeders, exhibitors; sire, May Sylvia Pontiac Cornucopia, 23382; dam, Cornish Lodge Margaret Mercedes, 32411.
- 865 Dymont Bros., Dundas, Ont.—Francy Tensen DeKol, 68014; Aug. 12, 1918; breeders, exhibitors; sire, Smithdale King Colantha, 24840; dam, Tensen DeKol Keyes, 42976.
- 866 Dymont Bros., Dundas, Ont.—Daisy DeKol Tensen, 68016; Aug. 30, 1918; breeders, exhibitors; sire, Smithdale King Colantha, 24840; dam, Pauline Tensen Pontiac, 42977.
- 867 M. & W. Schell, Woodstock, Ont.—Netherland Fayne Baroness; Dec. 21, 1918; breeders, exhibitors; sire, Colantha Fayne Butter Baron, 26653; dam, Netherland Cornelia Posch, 7607.
- 868 James Rettle, Norwich, Ont.—Segis Pride DeKol, 61833; Aug. 30, 1918; breeder, Fred Abbott; sire, King Segis Veeman Pride, 25744; dam, Lady Boutje DeKol 3rd, 48486.
- 869 Allied Stock Farm, Wilsonville, Ont.—Maggie Kut Gano, 62992; breeder, exhibitor; sire, Gano Schulling Posch, 25115; dam, Maggie Kut, 38137.
- 870 Allied Stock Farm, Wilsonville, Ont.—Allied Snowball Segis, 65714; breeder, exhibitor; sire, Manor King Segis Korndyke, 28507; dam, Maggie Schulling Gano, 500.
- 871 A. E. Hulet, Norwich, Ont.—Lady Veeman Ladoga, 64638; Aug. 2, 1918; breeder, exhibitor; sire, Prince Sylvius Ladoga, 27424; dam, Lady Veeman Abbekirk 2nd, 42425.

Cont. No.

- 872 A. E. Hulet, Norwich, Ont.—Lady Tensen Abbekerk 3rd, 64637; Nov. 13, 1918; breeder, exhibitor; sire, Prince Sylvius Ladoga, 27424; dam, Lady Tensen Abbekerk, 36294.
- 873 W. C. Prouse, Tillsonburg, Ont.—Colantha Pietje Valdessa; Oct. 10, 1918; breeder, exhibitor; sire, Prince Colanthus Abbekerk, 15017; dam, Valdessa O. Pietje, 36934.
- 874 W. C. Prouse, Tillsonburg, Ont.—Colantha Inka Valdessa; breeder, exhibitor; sire, Prince Colanthus Abbekerk, 15017; dam, V. O. Inka Lass, 36933.
- 875 W. C. Prouse, Tillsonburg, Ont.—Margaret Brook Colantha; Nov. 15, 1918; breeder, exhibitor; sire, Prince Colanthus Abbekerk, 15017; dam, Marguerite Brook DeKol, 15133.
- 876 W. C. Prouse, Tillsonburg, Ont.—Colantha B. G. Valdessa; Oct. 7, 1918; breeder, exhibitor; sire, Prince Colanthus Abbekerk, 15017; dam, V. O. Butter Girl, 45867.

Sec. 14.—Holstein Heifer, calf, junior. 1st, \$30; 2nd, \$25; 3rd, \$20; 4th, \$15; 5th, \$12; 6th, \$10; 7th, \$8; 8th, \$7.

- 877 G. S. Gooderham, Clarkson, Ont.—Manor Keyes Friend, 63276; Jan. 2, 1919; breeder, exhibitor; sire, King Korndyke Sadie Keves, 26823; dam, Manor Segis Princess, 41686.
- 878 G. S. Gooderham, Clarkson, Ont.—Manor Keyes Nicolr, 67892; Feb. 27, 1919; breeder, exhibitor; sire, King Korndyke Sadie Keyes, 26823; dam, Manor P. H. Nicolo, 30243.
- 879 G. S. Gooderham, Clarkson, Ont.—Manor Avondale Colantha, 69087; Feb. 27, 1919; breeder, exhibitor; sire, Avondale Segis Pontiac Korndyke, 25868; dam, Cloverdale Colantha Rhoda, 48751.
- 880 Haley & Lee, Springford, Ont.—Jean Sylvia Fayne, 69107; Jan. 4, 1919; breeder, exhibitor; sire, May Sylvia Pontiac Cornucopia, 25422; dam, Nettle Fayne 2nd, 25422.
- 881 Haley & Lee, Springford, Ont.—Jeanette Sylvia Fayne, 69108; Jan. 4, 1919; breeders, exhibitors; sire, May Sylvia Pontiac Cornucopia, 23380; dam, Nettle Fayne 2nd, 25422.
- 882 Haley & Lee, Springford, Ont.—Aaggle DeKol Sylvia, 69112; Jan. 1, 1919; breeders, exhibitors; sire, May Sylvia Pontiac Cornucopia, 23380; dam, Grace Fayne Aaggie, 48612.
- 883 Haley & Lee, Springford, Ont.—May Fayne Susie Abbekirk, 69111; April 3, 1919; breeders, exhibitors; sire, Flinderne King May Fayne, 15780; dam, Ourvilla Susie Abbekirk, 18792.
- 884 Dymont Bros., Dundas, Ont.—Canary DeKol Tensen, 68017; Jan. 17, 1919; breeders, exhibitors; sire, Smithdale King Colantha, 24840; dam, DeKol Paul Tensen, 16371.
- 885 Dymont Bros., Dundas, Ont.—Ruth DeKol Colantha, 68124; March 17, 1919; breeder, exhibitor; sire, Smithdale King Colantha, 24840; dam, Spotten Tensen DeKol, 30943.
- 886 M. & W. Schell, Woodstock, Ont.—Bessie Albino Fayne; Jan. 4, 1919; breeder, exhibitor; sire, Colantha Fayne Butter Baron, 20026; dam, Bessie Ann Albino, 42142.
- 887 M. & W. Schell, Woodstock, Ont.—Rosaline Fanny Fayne Segis; Feb. 21, 1919; breeder, exhibitor; sire, Colantha Fayne Butter Baron, 20026; dam, Orlean Shadeland Segis, 41962.



Cat. No.

- 888 T. A. Trick, Clinton, Ont.—Flossie Pontiac Veeman, 31027; Feb. 12, 1919; breeder, W. H. Lobb; sire, Colonel Pontiac, 29119; dam, Lillian Ormsby, Caradoc, 31790.
- 889 T. A. Trick, Clinton Ont.—Betty Mechthilde Walker; May 19, 1919; breeder, exhibitor; sire, King Walker Segis Alcartra, 33980; dam, Mechthilde Jewel, 45397.
- 890 James Rettie, Norwich, Ont.—Belle Abbekirk Dewdrops 2nd, 69280; Jan. 2, 1919; breeder, exhibitor; sire, Pontiac Atlas Colanthus, 25618; dam, Belle Abbekirk Dewdrop, 42794.
- 891 James Rettie, Norwich, Ont.—Bessie Atlas Colanthus, 69278; Jan. 8, 1919; breeder, exhibitor; sire, Pontiac Atlas Colanthus, 25618; dam, Bessie Posch Francy, 27755.
- 892 James Rettie, Norwich, Ont.—Iantha Pontiac Colanthus, 69279; Jan. 10, 1919; breeder, exhibitor; sire, Pontiac Atlas Colanthus, 25618; dam, Iantha Korndyke Jewel, 52690.
- 893 Allied Stock Farm, Wilsonville, Ont.—Maud Pontiac Colantha, 67376; breeder, exhibitor; sire, Manor Kin; Segis Korndyke, 28507; dam, Maud Fayne Schullin; 32332.
- 894 Sir John C. Eaton, 30 Spadina Road, Toronto, Ont.—Patricia Segis Ormsby; Jan. 29, 1919; breeder, exhibitor; sire, King Segis Alcartra Calamity; dam, Maggie Netherland Ormsby.
- 895 A. E. Hulet, Norwich, Ont.—Lady Pauline Ladoga, 64636; Jan. 17, 1919; breeder, exhibitor; sire, Prince Sylvius Ladoga, 27424; dam, Lady Pauline Colantha, 22560.
- 896 A. E. Hulet, Norwich, Ont.—Madam Pauline Sylvia 2nd, 64634; Jan. 29, 1919; breeder, exhibitor; sire, Count Paul C. Posch, 31828; dam, Madam Pauline Sylvia, 42426.
- 897 W. C. Prouse, Tillsonburg, Ont.—Colantha Inka Lass; Jan. 2, 1919; breeder, exhibitor; sire, Prince Colanthus Abbekirk, 15017; dam, V. O. Inka Fayne, 40974.

**Sec. 15.—Holstein, Senior Herd: 1 bull, over 2 years; 2 cows, 2 years and over; heifer, 2 years; heifer, 1 year; and heifer calf, owned by exhibitor. 1st, \$40; 2nd, \$35; 3rd, \$30; 4th, \$25; 5th, \$15; 6th, \$12; 7th, \$10.**

- 898 G. S. Gooderham, Clarkson, Ont.  
899 Haley & Lee, Springford, Ont.  
900 Haley & Lee, Springford, Ont.  
901 Dymont Bros., Dundas, Ont.  
902 M. & W. Schell, Woodstock, Ont.  
903 James Rettie, Norwich, Ont.  
904 Allied Stock Farm, Wilsonville, Ont.  
905 A. E. Hulet, Norwich, Ont.  
906 A. E. Hulet, Norwich, Ont.  
907 W. C. Prouse, Tillsonburg, Ont.

**Sec. 16.—Holstein, three animals, owned by exhibitor, the get of one sire. 1st, \$40; 2nd, \$35; 3rd, \$30; 4th, \$25; 5th, \$15; 6th, \$12; 7th, \$10.**

- 908 G. S. Gooderham, Clarkson, Ont.  
909 S. Gooderham, Clarkson, Ont.  
910 G. S. Gooderham, Clarkson, Ont.  
911 Haley & Lee, Springford, Ont.  
912 Haley & Lee, Springford, Ont.

Cat. No.

- 913 Dymen Bros., Dundas, Ont.
- 914 Dymen Bros., Dundas, Ont.
- 915 M. & W. Schell, Woodstock, Ont.
- 916 James Rettie, Norwich, Ont.
- 917 James Rettie, Norwich, Ont.
- 918 Allied Stock Farm, Willsonville, Ont.
- 919 A. E. Hulet, Norwich, Ont.
- 920 A. E. Hulet, Norwich, Ont.
- 921 W. C. Prouse, Tillsonburg, Ont.

**Sec. 17.—Holstein, two animals, owned by exhibitor, progeny of one cow.**  
1st, \$40; 2nd, \$35; 3rd, \$30; 4th, \$25; 5th, \$15; 6th, \$12; 7th, \$10.

- 922 G. S. Gooderham, Clarkson, Ont.
- 923 Haley & Lee, Springford, Ont.
- 924 Haley & Lee, Springford, Ont.
- 925 Dymen Bros., Dundas, Ont.
- 926 T. A. Trick, Clinton, Ont.—Fairy Mechthilde Calamity, 66089; Betty Mechthilde Walker; dam, Mechthilde Jewel, 45337.
- 927 T. A. Trick, Clinton, Ont.—Lilly Mechthilde Posch, 66088; Klug Segis Walker; dam, Mary Mechthilde Posch, 45396.
- 928 James Rettie, Norwich, Ont.
- 929 Allied Stock Farm, Willsonville, Ont.
- 930 A. E. Hulet, Norwich, Ont.
- 931 E. Hulet, Norwich, Ont.
- 932 W. C. Prouse, Tillsonburg, Ont.

**Sec. 18.—Holstein, Junior Herd: 1 bull, under 2 years; 2 helpers, 1 year old; 2 helper calves.** 1st, \$40; 2nd, \$35; 3rd, \$25; 4th, \$20; 5th, \$15; 6th, \$12; 7th, \$10.

- 933 G. S. Gooderham, Clarkson, Ont.
- 934 G. S. Gooderham, Clarkson, Ont.
- 935 Haley & Lee, Springford, Ont.
- 936 Dymen Bros., Dundas, Ont.
- 937 M. & W. Schell, Woodstock, Ont.
- 938 T. A. Trick, Clinton, Ont.—Joseph Canary Keyes, 39165; Fairy Mechthilde Calamity, 66089; Lilly Mechthilde Posch, 66088; Flossie Pontiac Vermeen, 31027; Betty Mechthilde Walker.
- 939 James Rettie, Norwich, Ont.
- 940 Allied Stock Farm, Willsonville, Ont.
- 941 A. E. Hulet, Norwich, Ont.
- 942 A. E. Hulet, Norwich, Ont.
- 943 W. C. Prouse, Tillsonburg, Ont.

**Sec. 19.—Holstein, Senior Champion, bull. \$25 and Ribbon.**

**Sec. 20.—Holstein, Junior Champion bull. \$25 and Ribbon.**

**Sec. 21.—Holstein, Grand Champion bull. \$25 and Gold Medal.**

**Sec. 22.—Holstein, Senior Champion, female. \$25 and Ribbon.**

**Sec. 23.—Holstein, Junior Champion, female. \$25 and Ribbon.**

**Sec. 24.—Holstein, Grand Champion, female. \$25 and Gold Medal.**

(Entries included in above.)

Specials by The Holstein-Friesian Association.

**Sec. 25.—Holstein Cow, 4 years old and over, in calf, not milking. 1st, \$30; 2nd, \$25; 3rd, \$20; 4th, \$15; 5th, \$12; 6th, \$10; 7th, \$8.**

Cat. No.

- 944 G. S. Gooderham, Clarkson, Ont.—Jessie Grace Keyes, 24013; March 27, 1912; breeder, W. H. Gough; sire, Butterboy Keyes 2nd, 5526; dam, Jessle Grace, 11168.
- 945 Haley & Lee, Springford, Ont.—Bessle Belle Banks, 19681; Feb. 5, 1912; breeder, Eighn Wood; sire, Corelli Posch, 6140; dam, Mary Banks DeKol, 7873.
- 946 Haley & Lee, Springford, Ont.—Nettie Fayne 2nd, 25422; Nov. 20, 1912; breeders, exhibitors; sire, Grace Fayne 2nd Sir Colantha, 8487; dam, Nettie Abbekirk, 15120.
- 947 Dymont Bros., Dundas, Ont.—Helena Pletertje Beets, 38637; Jan. 11, 1915; breeders, exhibitors; sire, Riverside Pontiac Beets, 16001; dam, Bonny Springbrook, 38636.
- 948 M. & W. Schell, Woodstock, Ont.—Consuela Pauline Segis, 38589; Oct. 6, 1914; breeders, exhibitors; sire, Albino Beets Segis, 15593; dam, May Consuela Pauline, 10012.
- 949 James Rettie, Norwlich, Ont.—Lucy Gray, 7556; Feb. 21, 1906; breeder, J. Buckrell; sire, Sir Abbekirk Posch, 2047; dam, Ina Stanley, 6806.
- 950 Allied Stock Farm, Wilsonville, Ont.—Mercena DeKol Colantha.
- 951 A. E. Huiet, Norwich, Ont.—Lady Veeman Abbekirk, 42425; March 26, 1915; breeder, exhibitor; sire, Prince Echo Sylva, 18875; dam, Lady Veeman Abbekirk, 27013.
- 952 W. C. Prouse, Tilisonburg, Ont.—Marguerite Brook DeKol, 15133; May 4, 1910; breeder, exhibitor; sire, Pletertje Posch Calamity, 5960; dam, Agnes Brook DeKol 2nd, 5708.
- 953 W. C. Prouse, Tilisonburg, Ont.—Valdessa O. Pletje, 36934; Dec. 27, 1914; breeder, exhibitor; sire, Finderne Valdessa Ormsby Fayne, 17162; dam, Bessie DeKol Pietje, 4243.

**Sec. 26.—Holstein Heifer, 2 years old, in calf, not milking. 1st, \$30; 2nd, \$25; 3rd, \$20; 4th, \$15; 5th, \$12; 6th, \$10; 7th, \$8.**

- 954 Haley & Lee, Springford, Ont.—Colantha Fayne Butter Girl, 51182; Oct. 28, 1916; breeder, exhibitor; sire, Butter Baron, 9186; dam, Colantha Fayne Dewdrop, 25418.
- 955 Haley & Lee, Springford, Ont.—Aaggie Butter Baroness, 51251; Jan. 10, 1917; breeder, exhibitor; sire, Butter Baron, 9186; dam, Aaggie Toitllia of Riverside, 16512.
- 956 Dymont Bros., Dundas, Ont.—Clara Springbrook Beets, 51290; May 11, 1917; breeder, exhibitor; sire, Smithdale King Colantha, 24840; dam, Helena Pletertje Beets, 38637.
- 957 Dymont Bros., Dundas, Ont.—Princess Fayne Pontiac, 51289; March 20, 1917; breeder, exhibitor; sire, Smithdale King Colantha, 24840; dam, Countess Fayne Segis, 23574.
- 958 A. E. Huiet, Norwich, Ont.—Patricia Colantha Abbekirk, 56578; March 11, 1917; breeder, C. W. Jones; sire, Prince Colanthus Abbekirk, 15017; dam, Artis Bell Queen, 22495.

Cat. No.

- 959 W. C. Prouse, Tillsonburg, Ont.—Oakhurst Midnight Comet, 57838; May 20, 1917; breeder, exhibitor; sire, Slr Midnight Comet Ormsby, 24797; dam, Oakhurst Butter Girl 3rd, 25328.
- 960 W. C. Prouse, Tillsonburg, Ont.—Valdessa Ormsby Oakhurst, 56631; May 10, 1917; breeder, exhibitor; sire, Slr Midnight Comet Ormsby, 24797; dam, V. O. Oakhurst Beauty, 46099.

**Sec. 27.—Holstein, Breeders' Herd: 1 bull calf and 3 heifer calves, bred and owned by exhibitor. 1st, \$35; 2nd, \$30; 3rd, \$25; 4th, \$20; 5th, \$15; 6th, \$12; 7th, \$10.**

- 961 G. S. Gooderham, Clarkson, Ont.  
962 Haley & Lee, Springford, Ont.  
963 Dyment Bros., Dundas, Ont.  
964 M. & W. Scheil, Woodstock, Ont.  
965 James Rettle, Norwich, Ont.  
966 Allied Stock Farm, Wilsonville, Ont.  
967 A. E. Hulet, Norwich, Ont.  
968 W. C. Prouse, Tillsonburg, Ont.

**Sec. 28.—Holstein, Breeders' Graded Herd; Cow, 3 years old and over; 2 year old heifer, yearling heifer, heifer calf and bull calf, bred and owned by the exhibitor. 1st, \$30; 2nd, \$25; 3rd, \$20; 4th, \$15; 5th, \$12; 6th, \$10; 7th, \$8.**

- 969 G. S. Gooderham, Clarkson, Ont.  
970 Haley & Lee, Springford, Ont.  
971 Dyment Bros., Dundas, Ont.  
972 M. & W. Scheil, Woodstock, Ont.  
973 Allied Stock Farm, Wilsonville, Ont.  
974 A. E. Hulet, Norwich, Ont.  
975 W. C. Prouse, Tillsonburg, Ont.

#### CLASS 270.—GUERNSEYS.

**Sec. 1.—Guernsey Bull, 3 years and over. 1st, \$15; 2nd, \$10; 3rd, \$5.**

- 976 Martindale Farm, St. Catharines, Ont.—Clover Boy of Pencoyd, 1590; Sept. 22, 1915; breeders, T. W. & I. W. Roberts; sire, Langwater Pencoyd, 21830A; dam, Clover of Pencoyd 2nd, 35083A.

**Sec. 2.—Guernsey Bull, 2 years. 1st, \$15; 2nd, \$10; 3rd, \$5.**

(No entries.)

**Sec. 3.—Guernsey Bull, 1 year. 1st, \$15; 2nd, \$10; 3rd, \$5.**

- 977 Martindale Farm, St. Catharines, Ont.—Martindale Gold Mine, 1770; Oct. 19, 1918; breeders, Geo. McKerron & Son; sire, Geksa's Tops of Gold Boy, 35280A; dam, Imp. McKerron Bijou 2nd, 1769.

**Sec. 4.—Guernsey Calf, bull. 1st, \$15; 2nd, \$10.**

Cat. No.

978 Martindale Farm, St. Catharines, Ont.—Martindale King, 1784; Jan. 1, 1919; breeder, Bailey Falls Farm; sire, Royal Blood of Bailey Falls, 53175A; dam, May of King's May, 1783.

**Sec. 5.—Guernsey Cow, 3 years and over, in milk. 1st, \$15; 2nd, \$10; 3rd, \$5.**

979 Martindale Farm, St. Catharines, Ont.—Florelena of Maple Glen, 1439; July 17, 1914; breeder, estate of Corydon Peck; sire, Florham Laddle, 20431A; dam, Pretor's Cattle Marie, 24076A.

980 Martindale Farm, St. Catharines, Ont.—Lily of Spruceholm, 71626; May 14, 1914; breeder, H. E. Whitmore; sire, Imp. Raymond of the Preel, 19230; dam, Imp. Lily's Milkvein, 36307.

981 Martindale Farm, St. Catharines, Ont.—Imp. Bijou des France, 44541-A; Nov. 18, 1910; breeder, Thomas Vidanoner; sire, Imp. Bess' Sequel of the Isle, 16914; dam, Ou Guernsey Miss Snap V, 6909PS.

**Sec. 6.—Guernsey Cow, 3 years and over, in calf, not milking. 1st, \$15; 2nd, \$10; 3rd, \$5.**

982 Martindale Farm, St. Catharines, Ont.—Pencoyd Rose, 1591; Oct. 17, 1912; breeders, T. W. & I. W. Roberts; sire, Imp. Golden Secret of Lillyvale, 10028A; dam, Langwater Early Rose, 19145A.

983 Martindale Farm, St. Catharines, Ont.—Lily of Spruceholm, 71626; May 14, 1914; breeder, H. E. Whitmore; sire, Imp. Raymond of the Preel IV., 19230; dam, Imp. Lily's Milkvein, 36307.

**Sec. 7.—Guernsey Heifer, 2 years. 1st, \$15; 2nd, \$10.**

984 Martindale Farm, St. Catharines, Ont.—Charmlon of Martindale, 1435; July, 17, 1917; breeder, W. Pitt Parker; sire, Ne Plus Ultra 4th, 29328A; dam, Lassle of Maple Glen, 1436.

985 Martindale Farm, St. Catharines, Ont.—Maple Glen Paula Revere; breeder, L. L. Coggshall; sire, Florham Laddle, 20431A; dam, Pretor's Cattle Marie, 24076A.

**Sec. 8.—Guernsey Heifer, yearling. 1st, \$15; 2nd, \$10.**

986 Martindale Farm, St. Catharines, Ont.—Jennie Robena of Dumferline, 1440; Sept. 2, 1917; breeder, Ward E. Brigham; sire, Woodland King Noble, 36541A; dam, Florellna of Maple Glen, 1439.

**Sec. 9.—Guernsey Heifer, calf. 1st, \$15; 2nd, 10.**

987 Martindale Farm, St. Catharines, Ont.—Early Rose of Martindale, 1730; Aug. 20, 1918; breeders, T. W. & I. W. Roberts; sire, Apollo of Rich Neck, 27937; dam, Pencoyd Rose, 1591.

988 Martindale Farm, St. Catharines, Ont.—Clover of Martindale, 1809; Oct. 3, 1919; breeder, exhibitor; sire, Clover Boy of Pencoyd, 1590; dam, Lassle of Maple Glen, 1436.

989 Martindale Farm, St. Catharines, Ont.—King's Red Rose of Willside; breeder, H. W. Corning.

**Sec. 10.—Guernsey, Graded Herd: 1 bull, over 2 years; 2 cows, 3 years and over; heifer, 2 years; heifer, 1 year, and heifer calf, owned by exhibitor. 1st, \$20; 2nd, \$15; 3rd, \$10.**

Cat. No.

990 Martindale Farm, St. Catharines, Ont.

**Sec. 11.—Guernsey, three animals, owned by exhibitor, the get of one sire. 1st, \$15; 2nd, \$10; 3rd, \$5.**

991 Martindale Farm, St. Catharines, Ont.—Charmion of Martindale, 1435; Clover of Martindale, 1809; dam, Lassie of Maple Glen, 1436.

992 Martindale Farm, St. Catharines, Ont.—Florlina of Maple Glen, 1439; Maple Glen Paula Revere; dam, Pretor's Cattie Marie, 24076A.

**Sec. 12.—Guernsey, two animals, progeny of one cow, progeny to be owned by exhibitor. 1st, \$15; 2nd, \$10; 3rd, \$5.**

993 Martindale Farm, St. Catharines, Ont.

**Sec. 13.—Guernsey, Junior Herd: 1 bull, under 2 years; 2 helpers, 1 year old, and 2 helper calves. 1st, \$20; 2nd, \$15; 3rd, \$10.**

**Sec. 14.—Guernsey, Senior Champion, bull. Ribbon.**

**Sec. 15.—Guernsey, Junior Champion, bull. Ribbon.**

**Sec. 16.—Guernsey, Grand Champion, bull. Gold Medal.**

**Sec. 17.—Guernsey, Senior Champion, female. Ribbon.**

**Sec. 18.—Guernsey, Junior Champion, female. Ribbon.**

**Sec. 19.—Guernsey, Grand Champion, female. Gold Medal.**

(Entries included in above.)

#### **CLASS 271.—FRENCH-CANADIANS.**

(No entries.)

#### **CLASS 272.—BROWN-SWISS.**

**Sec. 1.—Brown-Swiss Bull, 2 years and over. 1st, \$15; 2nd, \$10; 3rd, \$5.**

994 J. W. Laidlaw, Wilton Grove, Ont.—Sam J., 488; breeder, W. A. Jolly; sire, Roger of Trebartha, 329; dam, Rowena of Trebartha, 332.

**Sec. 2.—Brown-Swiss Bull, 1 year. 1st, \$15; 2nd, \$10; 3rd, \$5.**

(No entries.)

**Sec. 3.—Brown-Swiss Bull, calf. 1st, \$15; 2nd, \$10.**

Cat. No.

- 995 J. W. Laidlaw, Wilton Grove, Ont.—Lothian Pride, 1015; breeder, exhibitor; sire, Sam J., 488; dam, Brumery, 700.  
996 J. W. Laidlaw, Wilton Grove Ont.—Dagow, 1016; breeder, exhibitor; sire, Sam J., 488; dam, Tess V., 718.

**Sec. 4.—Brown-Swiss Cow, 3 years and over, in milk. 1st, \$15; 2nd, \$10; 3rd, \$5.**

(No entries.)

**Sec. 5.—Brown-Swiss Cow, 3 years and over, in calf, not milking. 1st, \$20; 2nd, \$15.**

- 997 J. W. Laidlaw, Wilton Grove, Ont.—Marollo, 795; breeder, B. Bowman; sire, Quality's Junker, 727; dam, Rosetta May, 728.  
998 J. W. Laidlaw, Wilton Grove, Ont.—Tess V., 718; breeder, T. N. Vail; sire, McAdonis 658; dam, Lustal, 607.

**Sec. 6.—Brown-Swiss Heifer, 2 years. 1st, \$15; 2nd, \$10; 3rd, \$5.**

(No entries.)

**Sec. 7.—Brown-Swiss Heifer, yearling, not in milk. 1st, \$15; 2nd, \$10.**

- 999 J. W. Laidlaw, Wilton Grove, Ont.—Patient Paula, 814; breeder, B. Bowman; sire, Nestor of Michigan, 707; dam, Marollo, 795.  
1000 J. W. Laidlaw, Wilton Grove, Ont.—Lady Phyllis, 732; breeder, T. N. Vail; sire, Thom Phyllis, 518; dam, Tess V., 718.

**Sec. 8.—Brown-Swiss Heifer, calf. 1st, \$15; 2nd, \$10.**

- 1001 J. W. Laidlaw, Wilton Grove, Ont.—Stella, 922; breeder, exhibitor; sire, Sam J., 488; dam, Marollo, 795.

**Sec. 9.—Brown-Swiss Graded Herd: 1 bull, over 2 years; 2 cows, 3 years and over; heifer, 2 years; heifer, 1 year, and heifer calf, owned by exhibitor. 1st, \$20; 2nd, \$15; 3rd, \$10.**

(No entries.)

**Sec. 10.—Brown-Swiss, three animals, owned by exhibitor, the get of one sire. 1st, \$15; 2nd, \$10; 3rd, \$5.**

- 1002 J. W. Laidlaw, Wilton Grove, Ont.—Lothian Pride, 1015; Dagow, 1016; Stella, 922; breeder, exhibitor; sire, Sam J., 488.

**Sec. 11.—Brown-Swiss, two animals, progeny of one cow, progeny to be owned by exhibitor. 1st, \$15; 2nd, \$10; 3rd, \$5.**

Cat. No.

1003 J. W. Laidlaw, Wilton Grove, Ont.—Patient Rosella, 814; Stella, 922; dam, Marollo, 795.

1004 J. W. Laidlaw, Wilton Grove, Ont.—Lady Phyllis, 732; Dagow, 1016; dam, Morollo, 795.

**Sec. 12.—Brown Swiss Junior Herd: 1 bull, under 2 years; 2 heifers, 1 year old, and 2 heifer calves. 1st, \$20; 2nd, \$15; 3rd, \$10.**

**Sec. 13.—Brown-Swiss, Senior Champion, bull. Ribbon.**

**Sec. 14.—Brown-Swiss, Junior Champion, bull. Ribbon.**

**Sec. 15.—Brown-Swiss, Grand Champion, bull. Gold Medal.**

**Sec. 16.—Brown-Swiss, Senior Champion, female. Ribbon.**

**Sec. 17.—Brown-Swiss, Junior Champion, female. Ribbon.**

**Sec. 18.—Brown-Swiss, Grand Champion, female. Gold Medal.**

(Entries included in above.)

#### **CLASS 273.—ANY OTHER RECOGNIZED BREED.**

Special Prizes, according to extent and quality of Exhibits, to be decided by Judges and the Board of Directors. Regular entries must be made in accordance with Rules and Regulations.



# SHEEP

---

## CLASS 275.—COTSWOLDS.

**Sec. 1.—Cotswold Ram, 2 shears and over. 1st, \$20; 2nd, \$15; 3rd, \$10; 4th, \$5.**

Cat. No.

- 1 J. H. Patrick and E. Robson, Ilderton.
- 2 Charles J. Shore, Glanworth.—2740.
- 3 Charles J. Shore, Glanworth.—2738.
- 4 Charles J. Shore, Glanworth.—2741.
- 5 Norman Park, Tavistock.

**Sec. 2.—Cotswold Ram, shearling. 1st, \$20; 2nd, \$15; 3rd, \$10; 4th, \$5.**

- 6 Charles J. Shore, Glanworth.—3126.
- 7 Charles J. Shore, Glanworth.—3127.
- 8 Charles J. Shore, Glanworth.—3128.
- 9 Charles J. Shore, Glanworth.—3583.
- 10 Norman Park, Tavistock.—3178.
- 11 Norman Park, Tavistock.
- 12 Norman Park, Tavistock.

**Sec. 3.—Cotswold Ram, la.nb. 1st, \$20; 2nd, \$15; 3rd, \$10; 4th, \$5.**

- 13 Charles J. Shore, Glanworth.—3653.
- 14 Charles J. Shore, Glanworth.—3654.
- 15 Charles J. Shore, Glanworth.—3655.
- 16 Charles J. Shore, Glanworth.—3656.
- 17 Charles J. Shore, Glanworth.
- 18 Norman Park, Tavistock.—3659.
- 19 Norman Park, Tavistock.—3661.

**Sec. 4.—Cotswold Ram, best, any age. \$20 and Silver Medal.**

(Entries included in above.)

**Sec. 5.—Cotswold Ewe, 2 shears and under 3. 1st, \$20; 2nd, \$15; 3rd, \$10; 4th, \$5.**

- 20 Charles J. Shore, Glanworth.—2746.
- 21 Charles J. Shore, Glanworth.—2747.
- 22 Charles J. Shore, Glanworth.—2748.
- 23 Norman Park, Tavistock.—2812.
- 24 Norman Park, Tavistock.—2818.

**Sec. 6.—Cotswold Ewe, shearling. 1st, \$20; 2nd, \$15; 3rd, \$10; 4th, \$5.**

Cat. No.

- 25 Charles J. Shore, Glanworth.—3130.
- 26 Charles J. Shore, Glanworth.—3579.
- 27 Charles J. Shore, Glanworth.—3580.
- 28 Charles J. Shore, Glanworth.—3581.
- 29 Norman Park, Tavistock.—2412.
- 649 Norman Park, Tavistock.

**Sec. 7.—Cotswold Ewe, lamb. 1st, \$20; 2nd, \$15; 3rd, \$10; 4th, \$5.**

- 30 Charles J. Shore, Glanworth.—3638.
- 31 Charles J. Shore, Glanworth.—3639.
- 32 Charles J. Shore, Glanworth.—3641.
- 33 Charles J. Shore, Glanworth.—3644.
- 34 Charles J. Shore, Glanworth.
- 35 Charles J. Shore, Glanworth.
- 36 Norman Park, Tavistock.—3658.
- 37 Norman Park, Tavistock.—3662.
- 38 Norman Park, Tavistock.—3660.

**Sec. 8.—Cotswold Ewe, best, any age. \$20 and Silver Medal.**

(Entries included in above.)

**Sec. 9.—Cotswold Pen: ram, lamb and 3 ewe lambs bred by exhibitor. 1st, \$20; 2nd, \$15; 3rd, \$10; 4th, \$5.**

- 39 Charles J. Shore, Glanworth.
- 40 Charles J. Shore, Glanworth.
- 41 Norman Park, Tavistock.

**Sec. 10.—Cotswold Pen: 1 ram, 2 ewes, 1 year old and under 3 years, and 2 ewe lambs. 1st, \$20; 2nd, \$15; 3rd, \$10; 4th, \$5.**

- 42 Charles J. Shore, Glanworth.
- 43 Charles J. Shore, Glanworth.
- 44 Norman Park, Tavistock.

**Sec. 11.—Cotswold Pen—Canadian bred—not shown in section 10—1 ram, 2 ewes, 1 year and under 3 years, 2 ewe lambs, bred and owned by the exhibitor. 1st, \$20; 2nd, \$15; 3rd, \$10; 4th, \$5.**

- 45 Charles J. Shore, Glanworth.
- 46 Charles J. Shore, Glanworth.
- 47 Norman Park, Tavistock.

**Sec. 12.—Cotswold Wether, under two years. 1st, \$10; 2nd, \$5.**

- 48 Charles J. Shore, Glanworth.
- 49 Charles J. Shore, Glanworth.

**Sec. 13.—Cotswold, Best Pen: 4 lambs, get of one ram. 1st, \$20; 2nd, \$15; 3rd, \$10.**

Cat. No.

- 50 Charles J. Shore, Glanworth.
- 51 Charles J. Shore, Glanworth.
- 52 Norman Park, Tavistock.

In Section 13, \$15.00 of the prizes will be given by The American Cotswold Registry Association.

**Conditions**—Lambs to compete must be registered in The American Cotswold Registry Association Record, and bred and owned by exhibitor within the Province.

### CLASS 276.—LEICESTERS.

**Sec. 1.—Leicester Ram, 2 shears and over. 1st, \$20; 2nd, \$15; 3rd, \$10; 4th, \$5.**

- 53 W. A. Douglas, Caledonia.—1874.
- 54 A. & W. Whitelaw, Guelph.—10102.
- 55 A. & W. Whitelaw, Guelph.—8094.

**Sec. 2.—Leicester Ram, shearling. 1st, \$20; 2nd, \$15; 3rd, \$10; 4th, \$5.**

- 56 J. Kelly & Son, Shakespeare.—13592.
- 57 J. Kelly & Son, Shakespeare.—13589.
- 58 J. Kelly & Son, Shakespeare.—20033.
- 59 J. Kelly & Son, Shakespeare.—20099.
- 60 J. Kelly & Son, Shakespeare.—20139.
- 61 W. A. Douglas, Caledonia.—14309.
- 62 W. A. Douglas, Caledonia.—14310.
- 63 W. A. Douglas, Caledonia.—21047.
- 64 A. & W. Whitelaw, Guelph.—12824.
- 65 A. & W. Whitelaw, Guelph.—14188.
- 66 A. & W. Whitelaw, Guelph.—13599.

**Sec. 3.—Leicester Ram, lamb. 1st, \$20; 2nd, \$15; 3rd, \$10; 4th, \$5.**

- 67 J. Kelly & Sons, Shakespeare.
- 68 J. Kelly & Sons, Shakespeare.
- 69 J. Kelly & Sons, Shakespeare.
- 70 W. A. Douglas, Caledonia.—14348.
- 71 W. A. Douglas, Caledonia.—14311.
- 72 W. A. Douglas, Caledonia.—14312.
- 73 A. & W. Whitelaw, Guelph.—14368.
- 74 A. & W. Whitelaw, Guelph.—14369.
- 75 A. & W. Whitelaw, Guelph.—14374.

**Sec. 4.—Leicester Ram, best, any age. \$20 and Silver Medal.**

(Entries included in above.)

**Sec. 5.—Leicester Ewe, 2 shears and under 3. 1st, \$20; 2nd, \$15; 3rd, \$10; 4th, \$5.**

Cat. No.

- 76 W. A. Douglas, Caledonia.—20119.
- 77 W. A. Douglas, Caledonia.—13586.
- 78 W. A. Douglas, Caledonia.—10928.
- 79 A. & W. Whitelaw, Guelph.—10937.
- 80 A. & W. Whitelaw, Guelph.—10940.

**Sec. 6.—Leicester Ewe, shearling. 1st, \$20; 2nd, \$15; 3rd, \$10; 4th, \$5.**

- 81 J. Kelly & Son, Shakespeare.—12665.
- 82 J. Kelly & Son, Shakespeare.—13591.
- 83 J. Kelly & Son, Shakespeare.—12670.
- 84 J. Kelly & Son, Shakespeare.—20143.
- 85 J. Kelly & Son, Shakespeare.
- 86 W. A. Douglas, Caledonia.—12652.
- 87 W. A. Douglas, Caledonia.—12651.
- 88 W. A. Douglas, Caledonia.—14316.
- 89 W. A. Douglas, Caledonia.—21043.
- 90 A. & W. Whitelaw, Guelph.—12739.
- 91 A. & W. Whitelaw, Guelph.—12740.
- 92 A. & W. Whitelaw, Guelph.—13598.

**Sec. 7.—Leicester Ewe, Lamb. 1st, \$20; 2nd, \$15; 3rd, \$10; 4th, \$5.**

- 93 J. Kelly & Son, Shakespeare.
- 94 J. Kelly & Son, Shakespeare.
- 95 J. Kelly & Son, Shakespeare.
- 96 J. Kelly & Son, Shakespeare.
- 97 J. Kelly & Son, Shakespeare.
- 98 W. A. Douglas, Caledonia.—14313.
- 99 W. A. Douglas, Caledonia.—14314.
- 100 W. A. Douglas, Caledonia.—14315.
- 101 W. A. Douglas, Caledonia.—14349.
- 102 A. & W. Whitelaw, Guelph.—14370.
- 103 A. & W. Whitelaw, Guelph.—14371.
- 104 A. & W. Whitelaw, Guelph.—14372.
- 105 A. & W. Whitelaw, Guelph.—14373.

**Sec. 8.—Leicester Ewe, best, any age. \$20 and Silver Medal.**

(Entries included in above.)

**Sec. 9.—Leicester Pen: 1 ram lamb and 3 ewe lambs bred by exhibitor. 1st, \$20; 2nd, \$15; 3rd, \$10; 4th, \$5.**

- 106 J. Kelly & Son, Shakespeare.
- 107 W. A. Douglas, Caledonia.
- 108 A. & W. Whitelaw, Guelph.

**Sec. 10.—Leicester Pen: 1 ram, 2 ewes, 1 year old and under 3 years, and 2 ewe lambs. 1st, \$20; 2nd, \$15; 3rd, \$10; 4th, \$5.**

Cat. No.

109 J. Kelly & Son, Shakespeare.

110 W. A. Douglas, Caledonia.

111 A. & W. Whitelaw, Guelph.

**Sec. 11.—Leicester Pen—Canadian bred—not shown in section 10—1 ram, 2 ewes 1 year and under 3 years, 2 ewe lambs, bred and owned by exhibitor. 1st, \$20; 2nd, \$15; 3rd, \$10; 4th, \$5.**

112 J. Kelly & Son, Shakespeare.

113 W. A. Douglas, Caledonia.

114 A. & W. Whitelaw, Guelph.

**Sec. 12.—Leicester Wether, under two years. 1st, \$10; 2nd, \$5.**

115 J. Kelly & Son, Shakespeare.

#### CLASS 277.—LINCOLNS.

**Sec. 1.—Lincoln Ram, 2 shears and over. 1st, \$20; 2nd, \$15; 3rd, \$10; 4th, \$5.**

116 H. M. Lee, Highgate.—990.

117 H. M. Lee, Highgate.—799.

118 J. H. Patrick & E. Robson, Ilderton.

119 J. H. Patrick & E. Robson, Ilderton.

120 J. H. Patrick & E. Robson, Ilderton.

**Sec. 2.—Lincoln Ram, shearling. 1st, \$20; 2nd, \$15; 3rd, \$10; 4th, \$5.**

121 H. M. Lee, Highgate.

122 H. M. Lee, Highgate.

123 H. M. Lee, Highgate.

124 H. M. Lee, Highgate.

125 J. H. Patrick & E. Robson, Ilderton.

126 J. H. Patrick & E. Robson, Ilderton.

127 J. H. Patrick & E. Robson, Ilderton.

128 J. H. Patrick & E. Robson, Ilderton.

**Sec. 3.—Lincoln Ram, lamb. 1st, \$20; 2nd, \$15; 3rd, \$10; 4th, \$5.**

129 H. M. Lee, Highgate.

130 H. M. Lee, Highgate.

131 H. M. Lee, Highgate.

132 J. H. Patrick & E. Robson, Ilderton.

133 J. H. Patrick & E. Robson, Ilderton.

134 J. H. Patrick & E. Robson, Ilderton.

135 J. H. Patrick & E. Robson, Ilderton.

**Sec. 4.—Lincoln Ram, best, any age. \$20 and Silver Medal.**

(Entries included in above.)

**Sec. 5.—Lincoln Ewe, 2 shears and under 3. 1st, \$20; 2nd, \$15; 3rd, \$10; 4th, \$5.**

Cat. No.

- 136 H. M. Lee, Highgate.
- 137 H. M. Lee, Highgate.
- 138 H. M. Lee, Highgate.
- 139 H. M. Lee, Highgate.
- 140 J. H. Patrick & E. Robson, Ilderton.
- 141 J. H. Patrick & E. Robson, Ilderton.
- 142 J. H. Patrick & E. Robson, Ilderton.
- 143 J. H. Patrick & E. Robson, Ilderton.

**Sec. 6.—Lincoln Ewe, shearling. 1st, \$20; 2nd, \$15; 3rd, \$10; 4th, \$5.**

- 144 H. M. Lee, Highgate.
- 145 H. M. Lee, Highgate.
- 146 H. M. Lee, Highgate.
- 147 H. M. Lee, Highgate.
- 148 J. H. Patrick & E. Robson, Ilderton.
- 149 J. H. Patrick & E. Robson, Ilderton.
- 150 J. H. Patrick & E. Robson, Ilderton.
- 151 J. H. Patrick & E. Robson, Ilderton.
- 152 J. H. Patrick & E. Robson, Ilderton.
- 153 J. H. Patrick & E. Robson, Ilderton.

**Sec. 7.—Lincoln Ewe, lamb. 1st, \$20; 2nd, \$15; 3rd, \$10; 4th, \$5.**

- 154 H. M. Lee, Highgate.
- 155 H. M. Lee, Highgate.
- 156 H. M. Lee, Highgate.
- 157 H. M. Lee, Highgate.
- 158 J. H. Patrick & E. Robson, Ilderton.
- 159 J. H. Patrick & E. Robson, Ilderton.
- 160 J. H. Patrick & E. Robson, Ilderton.
- 161 J. H. Patrick & E. Robson, Ilderton.

**Sec. 8.—Lincoln Ewe, best, any age. \$20 and Silver Medal.**

(Entries included in above.)

**Sec. 9.—Lincoln Pen: 1 ram lamb and 3 ewe lambs bred by exhibitor. 1st, \$20; 2nd, \$15; 3rd, \$10; 4th, \$5.**

- 162 H. M. Lee, Highgate.
- 163 H. M. Lee, Highgate.
- 164 J. H. Patrick & E. Robson, Ilderton.
- 165 J. H. Patrick & E. Robson, Ilderton.
- 166 J. H. Patrick & E. Robson, Ilderton.

**Sec. 10.—Lincoln Pen: 1 ram, 2 ewes, 1 year old and under 3 years, and 2 ewe lambs. 1st, \$20; 2nd, \$15; 3rd, \$10; 4th, \$5.**

Cat. No.

- 167 H. M. Lee, Highgate.
- 168 H. M. Lee, Highgate.
- 169 J. H. Patrick & E. Robson, Ilderton.
- 170 J. H. Patrick & E. Robson, Ilderton.
- 171 J. H. Patrick & E. Robson, Ilderton.

**Sec. 11.—Lincoln Pen—Canadian bred—not shown in section 10—1 ram, 2 ewes 1 year and under 3 years, 2 ewe lambs, bred and owned by exhibitor. 1st, \$20; 2nd, \$15; 3rd, \$10; 4th, \$5.**

- 172 H. M. Lee, Highgate.
- 173 H. M. Lee, Highgate.
- 174 J. H. Patrick & E. Robson, Ilderton.
- 175 J. H. Patrick & E. Robson, Ilderton.
- 176 J. H. Patrick & E. Robson, Ilderton.

**Sec. 12.—Lincoln Wether, under 2 years. 1st, \$10; 2nd, \$5.**

- 177 H. M. Lee, Highgate.
- 178 H. M. Lee, Highgate.

#### CLASS 278.—SHROPSHIRE DOWNS.

**Sec. 1.—Shropshire Down Ram, 2 shears and over. 1st, \$20; 2nd, \$15; 3rd, \$10; 4th, \$5.**

- 179 C. Stobbs, Leamington.
- 180 A. Knox, Caledonia.
- 181 A. Knox, Caledonia.
- 182 J. R. Kelsey, Woodville.
- 183 L. Skinner & Son, Tyrone.—19844.
- 184 John D. Larkin, Queenston.—17127.

**Sec. 2.—Shropshire Down Ram, shearling 1st, \$20; 2nd, \$15; 3rd, \$10; 4th, \$5.**

- 185 A. Knox, Caledonia.
- 186 A. Knox, Caledonia.
- 187 A. Knox, Caledonia.
- 188 J. R. Kelsey, Woodville.
- 189 J. R. Kelsey, Woodville.
- 190 J. R. Kelsey, Woodville.
- 191 L. Skinner & Son, Tyrone.
- 192 L. Skinner & Son, Tyrone.
- 193 L. Skinner & Son, Tyrone.
- 194 John D. Larkin, Queenston.—20290.
- 195 John D. Larkin, Queenston.—23748.
- 196 John D. Larkin, Queenston.—23749.
- 197 K. Broadfoot, Allenford.—21697.
- 198 K. Broadfoot, Allenford.—21698.

**Sec. 3.—Shropshire Down Ram, lamb. 1st, \$20; 2nd, \$15; 3rd, \$10; 4th, \$5.**

**Cat. No.**

- 199 A. Knox, Caledonia.
- 200 A. Knox, Caledonia.
- 201 A. Knox, Caledonia.
- 202 J. R. Kelsey, Woodville.
- 203 J. R. Kelsey, Woodville.
- 204 J. R. Kelsey, Woodville.
- 205 J. R. Kelsey, Woodville.
- 206 L. Skinner & Son, Tyrone.
- 207 L. Skinner & Son, Tyrone.
- 208 John D. Larkin, Queenston.
- 209 John D. Larkin, Queenston.
- 210 John D. Larkin, Queenston.

**Sec. 4.—Shropshire Down Ram, best, any age. \$20 and Silver Medal.**

(Entries included in above.)

**Sec. 5.—Shropshire Down Ewe, 2 shears and under 3. 1st, \$20; 2nd, \$15; 3rd, \$10; 4th, \$5.**

- 211 A. Knox, Caledonia.
- 212 A. Knox, Caledonia.
- 213 J. R. Kelsey, Woodville.
- 214 J. R. Kelsey, Woodville.
- 215 John D. Larkin, Queenston.

**Sec. 6.—Shropshire Down Ewe, shearling. 1st, \$20; 2nd, \$15; 3rd, \$10; 4th, \$5.**

- 216 A. Knox, Caledonia.
- 217 A. Knox, Caledonia.
- 218 A. Knox, Caledonia.
- 219 A. Knox, Caledonia.
- 220 J. R. Kelsey, Woodville.
- 221 J. R. Kelsey, Woodville.
- 222 J. R. Kelsey, Woodville.
- 223 L. Skinner, Tyrone.
- 224 L. Skinner, Tyrone.
- 225 L. Skinner, Tyrone.
- 226 John D. Larkin, Queenston.
- 227 John D. Larkin, Queenston.
- 228 John D. Larkin, Queenston.

**Sec. 7.—Shropshire Down Ewe, lamb. 1st, \$20; 2nd, \$15; 3rd, \$10; 4th, \$5.**

- 229 A. Knox, Caledonia.
- 230 A. Knox, Caledonia.
- 231 A. Knox, Caledonia.
- 232 A. Knox, Caledonia.



Cat. No.

- 233 J. R. Kelsey, Woodville.
- 234 J. R. Kelsey, Woodville.
- 235 J. R. Kelsey, Woodville.
- 236 L. Skinner & Son, Tyrone.
- 237 L. Skinner & Son, Tyrone.
- 238 John D. Larkin, Queenston.
- 239 John D. Larkin, Queenston.
- 240 John D. Larkin, Queenston.
- 241 John D. Larkin, Queenston.

**Sec. 8.—Shropshire Down Ewe, best, any age. \$20 and Silver Medal.**

(Entrles Included In above.)

**Sec. 9.—Shropshire Down Pen: 1 ram lamb and 3 ewe lambs bred by exhibitor. 1st, \$20; 2nd, \$15; 3rd, \$10; 4th, \$5.**

- 242 A. Knox, Caledonia.
- 243 J. R. Kelsey, Woodville.
- 244 J. R. Kelsey, Woodville.
- 245 John D. Larkin, Queenston.

**Sec. 10.—Shropshire Down Pen: 1 ram, 2 ewes, 1 year old and under 3 years, and 2 ewe lambs. 1st, \$20; 2nd, \$15; 3rd, \$10; 4th, \$5.**

- 246 A. Knox, Caledonia.
- 247 J. R. Kelsey, Woodville.
- 248 J. R. Kelsey, Woodville.
- 249 L. Skinner & Son, Tyrone.
- 250 J. D. Larkin, Queenston.

**Sec. 11.—Shropshire Down Pen—Canadian bred—not shown in section 10—1 ram, 2 ewes 1 year and under 3 years, 2 ewe lambs, bred and owned by the exhibitor. 1st, \$20; 2nd, \$15; 3rd, \$10; 4th, \$5.**

- 251 A. Knox, Caledonia.
- 252 J. R. Kelsey, Woodville.
- 253 J. R. Kelsey, Woodville.
- 254 L. Skinner & Son, Tyrone.
- 255 John D. Larkin, Queenston.

**Sec. 12.—Shropshire Down Wether, under two years. 1st, \$10; 2nd, \$5.**

- 256 A. Knox, Caledonia.
- 257 J. R. Kelsey, Woodville.
- 258 J. R. Kelsey, Woodville.
- 259 W. E. Wright & Son, Glanworth.
- 260 John D. Larkin, Queenston.

Specials by the American Shropshire Registry Association:

**Sec. 13.—Shropshire Down Ram, 2 years and over. 1st, \$8; 2nd, \$5; 3rd, \$3; 4th, \$2; 5th, Ribbon.**

**Cat. No.**

- 261 C. Stobbs, Leamington, 424747.
- 262 A. Knox, Caledonia.
- 263 J. R. Kelsey, Woodville.
- 264 L. Skinner & Son, Tyrone.
- 265 John D. Larkin, Queenston.
- 266 John D. Larkin, Queenston.

**Sec. 14.—Shropshire Down Ram, 1 year and under 2. 1st, \$8; 2nd, \$5; 3rd, \$3; 4th, \$2; 5th, Ribbon.**

- 267 A. Knox, Caledonia.
- 268 J. R. Kelsey, Woodville.
- 269 J. R. Kelsey, Woodville.
- 270 J. R. Kelsey, Woodville.
- 271 L. Skinner & Son, Tyrone.—498296.
- 272 L. Skinner & Son, Tyrone.—498297.
- 273 J. D. Larkin, Queenston.
- 274 J. D. Larkin, Queenston.

**Sec. 15.—Shropshire Down Ram, lamb. 1st, \$8; 2nd, \$5; 3rd, \$3; 4th, \$2; 5th, Ribbon.**

- 275 A. Knox, Caledonia.
- 276 J. R. Kelsey, Woodville.
- 277 J. R. Kelsey, Woodville.
- 278 L. Skinner & Son, Tyrone.—498301.
- 279 L. Skinner & Son, Tyrone.—498299.
- 280 L. Skinner & Son, Tyrone.
- 281 L. Skinner & Son, Tyrone.
- 282 John D. Larkin, Queenston.
- 283 John D. Larkin, Queenston.

**Sec. 16.—Shropshire Down Ewe, 1 year and under 2. 1st, \$8; 2nd, \$5; 3rd, \$3; 4th, \$2; 5th, Ribbon.**

- 284 A. Knox, Caledonia.
- 285 J. R. Kelsey, Woodville.
- 286 J. R. Kelsey, Woodville.
- 287 J. R. Kelsey, Woodville.
- 288 L. Skinner & Son, Tyrone.—476760.
- 289 L. Skinner & Son, Tyrone.—474761.
- 290 L. Skinner & Son, Tyrone.—476762.
- 291 John D. Larkin, Queenston.

**Sec. 17.—Shropshire Down Ewe, lamb. 1st, \$8; 2nd, \$5; 3rd, \$3; 4th, \$2; 5th, Ribbon.**

**Cat. No.**

- 292 A. Knox, Caledonia.
- 293 J. R. Kelsey, Woodville.
- 294 J. R. Kelsey, Woodville.
- 295 L. Skinner & Son, Tyrone—498292.
- 296 John D. Larkin, Queenston.
- 297 John D. Larkin, Queenston.

**Sec. 18.—Shropshire Down Best Ram, any age. 1st, \$6.**

(Entries included in above.)

**Sec. 19.—Shropshire Down Best Ewe, any age. 1st, \$6.**

(Entries included in above.)

**Sec. 20.—Shropshire Down Pen: four lambs. 1st, \$7; 2nd, \$5; 3rd, \$3; 4th, \$2; 5th, Ribbon.**

- 298 A. Knox, Caledonia.
- 299 J. R. Kelsey, Woodville.
- 300 J. R. Kelsey, Woodville.
- 301 L. Skinner & Son, Tyrone.
- 302 John D. Larkin, Queenston.

**Sec. 21.—Shropshire Down Pen: three yearling rams. 1st, \$7; 2nd, \$5; 3rd, \$3; 4th, \$2; 5th, Ribbon.**

- 303 A. Knox, Caledonia.
- 304 J. R. Kelsey, Woodville.
- 305 J. R. Kelsey, Woodville.
- 306 L. Skinner & Son, Tyrone.
- 307 John D. Larkin, Queenston.

**Sec. 22.—Shropshire Down Pen: three yearling ewes. 1st, \$7; 2nd, \$5; 3rd, \$3; 4th, \$2; 5th, Ribbon.**

- 308 A. Knox, Caledonia.
- 309 J. R. Kelsey, Woodville.
- 310 J. R. Kelsey, Woodville.
- 311 L. Skinner & Son, Tyrone.
- 312 John D. Larkin, Queenston.

**Sec. 23.—Shropshire Downs, best show of his own breeding to exhibit, or never before having exhibited at this Fair (Open Comp.) \$12.**

- 313 A. Knox, Caledonia.
- 314 L. Skinner & Son, Tyrone.

**Conditions.**—Sheep and lambs competing for these special prizes must be American-bred, and recorded in the American Shropshire Registry Association Record, and bear the ear-tag of the breeder in one ear, and the Association tag, with registered number, in the other at time of showing. Pens must be bred by exhibitor.

**CLASS 279.—OXFORD DOWNS.**

**Sec. 1.—Oxford Down Ram, 2 shears and over. 1st, \$20; 2nd, \$15;  
3rd, \$10; 4th, \$5.**

Cat. No.

- 315 P. Arkell & Co., Teeswater.—8925.
- 316 P. Arkell & Co., Teeswater.—8303.
- 317 E. Barbour & Sons, Hillsburg.
- 318 E. Barbour & Sons, Hillsburg.
- 319 E. Barbour & Sons, Hillsburg.
- 320 P. Arkell & Son, Teeswater.
- 321 P. Arkell & Son, Teeswater.
- 322 P. Arkell & Son, Teeswater.

**Sec. 2.—Oxford Down Ram, shearling. 1st, \$20; 2nd, \$15; 3rd, \$10;  
4th, \$5.**

- 323 P. Arkell & Co., Teeswater.—8974.
- 324 P. Arkell & Co., Teeswater.—10971.
- 325 P. Arkell & Co., Teeswater.—10018.
- 326 P. Arkell & Co., Teeswater.—10019.
- 327 P. Arkell & Co., Teeswater.—10651.
- 328 E. Barbour & Son, Hillsburg.
- 329 E. Barbour & Son, Hillsburg.
- 330 E. Barbour & Son, Hillsburg.
- 331 P. Arkell & Son, Teeswater.
- 332 P. Arkell & Son, Teeswater.
- 333 P. Arkell & Son, Teeswater.
- 334 K. Broadfoot, Allenford.—9013.
- 335 K. Broadfoot, Allenford.—9020.
- 336 K. Broadfoot, Allenford.—9022.
- 337 K. Broadfoot, Allenford.—9024.
- 338 K. Broadfoot, Allenford.—11407.

**Sec. 3.—Oxford Down Ram, lamb. 1st, \$20; 2nd, \$15; 3rd, \$10; 4th, \$5.**

- 339 P. Arkell & Co., Teeswater.—11621.
- 340 P. Arkell & Co., Teeswater.—11626.
- 341 P. Arkell & Co., Teeswater.—11623.
- 342 P. Arkell & Co., Teeswater.—11813.
- 343 E. Barbour & Son, Hillsburg.—11520.
- 344 E. Barbour & Son, Hillsburg.—11523.
- 345 E. Barbour & Son, Hillsburg.—11521.
- 346 P. Arkell & Son, Teeswater.
- 347 P. Arkell & Son, Teeswater.
- 348 P. Arkell & Son, Teeswater.
- 349 K. Broadfoot, Allenford.—11739.
- 350 K. Broadfoot, Allenford.—11735.
- 351 K. Broadfoot, Allenford.—11734.
- 352 K. Broadfoot, Allenford.—11744.

**Sec. 4.—Oxford Down Ram, best, any age. \$20 and Silver Medal.**

(Entries included in above.)

**Sec. 5.—Oxford Down Ewe, 2 shears and under 3. 1st, \$20; 2nd, \$15; 3rd, \$10; 4th, \$5.**

Cat. No.

- 353 P. Arkell & Co., Teeswater.—8931.
- 354 P. Arkell & Co., Teeswater.—8927.
- 355 E. Barbour & Son, Hillsburg.
- 356 E. Barbour & Son, Hillsburg.
- 357 P. Arkell & Son, Teeswater.
- 358 P. Arkell & Son, Teeswater.

**Sec. 6.—Oxford Down Ewe, shearing. 1st, \$20; 2nd, \$15; 3rd, \$10; 4th, \$5.**

- 359 P. Arkell & Co., Teeswater.—10014.
- 360 P. Arkell & Co., Teeswater.—10016.
- 361 P. Arkell & Co., Teeswater.—10015.
- 362 P. Arkell & Co., Teeswater.—10020.
- 363 E. Barbour & Son, Hillsburg.
- 364 E. Barbour & Son, Hillsburg.
- 365 E. Barbour & Son, Hillsburg.
- 366 P. Arkell & Sons, Teeswater.
- 367 P. Arkell & Sons, Teeswater.
- 368 P. Arkell & Sons, Teeswater.

**Sec. 7.—Oxford Down Ewe, lamb. 1st, \$20; 2nd, \$15; 3rd, \$10; 4th, \$5.**

- 369 P. Arkell & Co., Teeswater.—11622.
- 370 P. Arkell & Co., Teeswater.—11625.
- 371 P. Arkell & Co., Teeswater.—11624.
- 372 P. Arkell & Co., Teeswater.—11810.
- 373 P. Arkell & Co., Teeswater.—11812.
- 374 E. Barbour & Sons, Hillsburg.—11524.
- 375 E. Barbour & Sons, Hillsburg.—11578.
- 376 E. Barbour & Sons, Hillsburg.—11517.
- 377 E. Barbour & Sons, Hillsburg.—11519.
- 378 P. Arkell & Sons, Teeswater.
- 379 P. Arkell & Sons, Teeswater.
- 380 P. Arkell & Sons, Teeswater.
- 381 K. Broadfoot, Allenford.—11733.
- 382 K. Broadfoot, Allenford.—11745.
- 383 K. Broadfoot, Allenford.—11740.
- 384 K. Broadfoot, Allenford.—11746.

**Sec. 8.—Oxford Down Ewe, best, any age. \$20 and Silver Medal.**

(Entries included in above.)

**Sec. 9.—Oxford Down Pen: 1 ram lamb and 3 ewe lambs bred by exhibitor. 1st, \$20; 2nd, \$15; 3rd, \$10; 4th, \$5.**

- 385 P. Arkell & Co., Teeswater.
- 386 E. Barbour & Sons, Hillsburg.
- 387 P. Arkell & Son, Teeswater.
- 388 K. Broadfoot, Allenford.

**Sec. 10.—Oxford Down Pen: 1 ram, 2 ewes, 1 year old and under 3 years, and 2 ewe lambs. 1st, \$20; 2nd, \$15; 3rd, \$10; 4th, \$5.**

Cat. No.

389 P. Arkell & Co., Teeswater.

390 E. Barbour & Sons, Hillsburg.

391 P. Arkell & Son, Teeswater.

**Sec. 11.—Oxford Down Pen—Canadian bred—not shown in section 10—1 ram, 2 ewes 1 year and under 3 years, 2 ewe lambs, bred and owned by the exhibitor. 1st, \$20; 2nd, \$15; 3rd, \$10; 4th, \$5.**

392 P. Arkell & Co., Teeswater.

393 E. Barbour & Sons, Hillsburg.

394 P. Arkell & Sons, Teeswater.

**Sec. 12.—Oxford Down Wether, under two years. 1st, \$1; 2nd, \$5.**

395 E. Barbour & Sons, Hillsburg.

Specials by The American Oxford Down Association:

**Sec. 13.—Oxford Down, best yearling ram. 1st, \$10; 2nd, \$6; 3rd, \$1.**

(Entries included in above.)

**Sec. 14.—Oxford Down, best yearling ewe. 1st, \$10; 2nd, \$6; 3rd, \$1.**

(Entries included in above.)

**Sec. 15.—Oxford Down, Best Pen: four lambs, either sex. 1st, \$10; 2nd, \$6; 3rd, \$1.**

(Entries included in above.)

Conditions.—Sheep competing to be bred and owned by exhibitor and entered in the American Oxford Down Record.

#### **CLASS 280.—SOUTHDOWNS.**

**Sec. 1.—Southdown Ram, 2 shears and over. 1st, \$20; 2nd, \$15; 3rd, \$10; 4th, \$5.**

396 C. Stobbs, Leamington.—1111.

397 C. Stobbs, Leamington.

398 A. Knox, Caledonia.

399 John D. Larkin, Queenston.—1214.

400 John D. Larkin, Queenston.—1247.

401 R. McEwen, London.—1521.

402 R. McEwen, London.

**Sec. 2.—Southdown Ram, shearling. 1st, \$20; 2nd, \$15; 3rd, \$10; 4th, \$5.**

Cat. No.

- 403 A. Knox, Caledonia.
- 404 A. Knox, Caledonia.
- 405 John D. Larkin, Queenston.—1476.
- 406 John D. Larkin, Queenston.—1560.
- 407 R. McEwen, London, 1499.
- 408 R. McEwen, London.—1527.
- 409 R. McEwen, London.—1514.

**Sec. 3.—Southdown Ram, lamb. 1st, \$20; 2nd, \$15; 3rd, \$10; 4th, \$5.**

- 410 A. Knox, Caledonia.
- 411 A. Knox, Caledonia.
- 412 A. Knox, Caledonia.
- 413 John D. Larkin, Queenston.
- 414 John D. Larkin, Queenston.
- 415 John D. Larkin, Queenston.
- 416 R. McEwen, London.—1767.
- 417 R. McEwen, London.
- 418 R. McEwen, London.

**Sec. 4.—Southdown Ram, best, any age. \$20 and Silver Medal.**

(Entries included above.)

**Sec. 5.—Southdown Ewe, 2 shears and under 3. 1st, \$20; 2nd, \$15; 3rd, \$10; 4th, \$5.**

- 419 A. Knox, Caledonia.
- 420 John D. Larkin, Queenston.—1479.
- 421 John D. Larkin, Queenston.
- 422 R. McEwen, London.

**Sec. 6.—Southdown Ewe, shearling. 1st, \$20; 2nd, \$15; 3rd, \$10; 4th, \$5.**

- 423 A. Knox, Caledonia.
- 424 A. Knox, Caledonia.
- 425 A. Knox, Caledonia.
- 426 John D. Larkin, Queenston.—1475.
- 427 John D. Larkin, Queenston.—1473.
- 428 R. McEwen, London.—1529.
- 429 R. McEwen, London.—1523.
- 430 R. McEwen, London.—1612.
- 431 R. McEwen, London.
- 432 R. McEwen, London.

**Sec. 7.—Southdown Ewe, lamb. 1st, \$20; 2nd, \$15; 3rd, \$10; 4th, \$5.**

- 433 A. Knox, Caledonia.
- 434 A. Knox, Caledonia.
- 435 A. Knox, Caledonia.

Cat. No.

- 436 A. Knox, Caledonia.
- 437 John D. Larkin, Queenston.
- 438 John D. Larkin, Queenston.
- 439 John D. Larkin, Queenston.
- 440 John D. Larkin, Queenston.
- 441 R. McEwen, London.
- 442 R. McEwen, London.
- 443 R. McEwen, London.
- 444 R. McEwen, London.

**Sec. 8.—Southdown Ewe, best, any age. \$20 and Silver Medal.**

(Entries included in above.)

**Sec. 9.—Southdown Pen: 1 ram lamb and 3 ewe lambs bred by exhibitor.  
1st, \$20; 2nd, \$15; 3rd, \$10, 4th, \$5.**

- 445 A. Knox, Caledonia.
- 446 John D. Larkin, Queenston.
- 447 R. McEwen, London.

**Sec. 10.—Southdown Pen: 1 ram, 2 ewes, 1 year old and under 3 years  
and 2 ewe lambs. 1st, \$20; 2nd, \$15; 3rd, \$10; 4th, \$5.**

- 448 A. Knox, Caledonia.
- 449 John D. Larkin, Queenston.
- 450 R. McEwen, London.

**Sec. 11.—Southdown Pen: Canadian bred—not shown in section 10—1 ram,  
2 ewes 1 year and under 3 years, 2 ewe lambs, bred and owned by  
exhibitor. 1st, \$20; 2nd, \$15; 3rd, \$10; 4th, \$5.**

- 451 A. Knox, Caledonia.
- 452 John D. Larkin, Queenston.
- 453 R. McEwen, London.

**Sec. 12.—Southdown Wether, under two years. 1st, \$10; 2nd, \$5.**

- 454 A. Knox, Caledonia.
- 455 A. Knox, Caledonia.
- 456 John D. Larkin, Queenston.
- 457 P. Arkell & Son, Teeswater.

**CLASS 281.—DORSET HORNED.**

**Sec. 1.—Dorset Horned Ram, 2 shears and over. 1st, \$20; 2nd, \$15;  
3rd, \$10; 4th, \$5.**

- 458 C. Stobbs, Leamington.—894.
- 459 C. Stobbs, Leamington.—1411.
- 460 W. E. Wright & Son, Glanworth.—1493.
- 461 J. F. Robertson, Acton.—1750.
- 462 J. F. Robertson, Acton.—1432.
- 463 M. Shantz, Ayr.—642.



**Sec. 2.—Dorset Horned Ram, shearling. 1st, \$20; 2nd, \$15; 3rd, \$10; 4th, \$5.**

Cat. No.

464 C. Stobbs, Leamington.—1715.

465 J. F. Robertson, Acton.

466 J. F. Robertson, Acton.

**Sec. 3.—Dorset Horned Ram, lamb. 1st, \$20; 2nd, \$15; 3rd, \$10; 4th, \$5.**

467 C. Stobbs, Leamington.

468 C. Stobbs, Leamington.

469 C. Stobbs, Leamington.

470 W. E. Wright & Son, Glanworth.—2085.

471 W. E. Wright & Son, Glanworth.—2080.

472 W. E. Wright & Son, Glanworth.—2052.

473 J. F. Robertson, Acton.

474 J. F. Robertson, Acton.

475 M. Shantz, Ayr.

476 M. Shantz, Ayr.

477 M. Shantz, Ayr.

**Sec. 4.—Dorset Horned Ram, best, any age. \$20 and Silver Medal.**

(Entries included in above.)

**Sec. 5.—Dorset Horned Ewe, 2 shears and under 3. 1st, \$20; 2nd, \$15; 3rd, \$10; 4th, \$5.**

478 C. Stobbs, Leamington.—1444.

479 C. Stobbs, Leamington.—1448.

480 W. E. Wright & Son, Glanworth.—1459.

481 W. E. Wright & Son, Glanworth.—1428.

482 J. F. Robertson, Acton.—1574.

483 J. F. Robertson, Acton.—1512.

484 M. Shantz, Ayr.—1530.

485 M. Shantz, Ayr.—1533.

**Sec. 6.—Dorset Horned Ewe, shearling. 1st, \$20; 2nd, \$15; 3rd, \$10; 4th, \$5.**

486 C. Stobbs, Leamington.—1779.

487 C. Stobbs, Leamington.—1785.

488 C. Stobbs, Leamington.—1783.

489 W. E. Wright & Son, Glanworth.—1864.

490 W. E. Wright & Son, Glanworth.—1706.

491 W. E. Wright & Son, Glanworth.—1840.

492 J. F. Robertson, Acton.—1754.

493 J. F. Robertson, Acton.—1753.

494 J. F. Robertson, Acton.—1846.

**Sec. 7.—Dorset Horned Ewe, lamb. 1st, \$20; 2nd, \$15; 3rd, \$10; 4th, \$5.**

**Cat. No.**

- 495 C. Stobbs, Leamington.
- 496 C. Stobbs, Leamington.
- 497 C. Stobbs, Leamington.
- 498 C. Stobbs, Leamington.
- 499 C. Stobbs, Leamington.
- 500 C. Stobbs, Leamington.
- 501 C. Stobbs, Leamington.
- 502 W. E. Wright & Son, Glanworth.—2084.
- 503 W. E. Wright & Son, Glanworth.—2083.
- 504 W. E. Wright & Son, Glanworth.—2082.
- 505 W. E. Wright & Son, Glanworth.—2081.
- 506 J. F. Robertson, Acton.—2059.
- 507 J. F. Robertson, Acton.
- 508 J. F. Robertson, Acton.
- 509 J. F. Robertson, Acton.
- 510 M. Shantz, Ayr.
- 511 M. Shantz, Ayr.
- 512 M. Shantz, Ayr.

**Sec. 8.—Dorset Horned Ewe, best, any age. \$20 and Silver Medal.**

(Entries included in above.)

**Sec. 9.—Dorset Horned Pen: 1 ram lamb and 3 ewe lambs, bred by exhibitor. 1st, \$20; 2nd, \$15; 3rd, \$10; 4th, \$5.**

- 513 C. Stobbs, Leamington.
- 514 C. Stobbs, Leamington.
- 515 W. E. Wright & Son, Glanworth.
- 516 W. E. Wright & Son, Glanworth.
- 517 J. F. Robertson, Acton.

**Sec. 10.—Dorset Horned Pen: 1 ram, 2 ewes, 1 year old and under 3 years, and 2 ewe lambs. 1st, \$20; 2nd, \$15; 3rd, \$10; 4th, \$5.**

- 518 C. Stobbs, Leamington.
- 519 C. Stobbs, Leamington.
- 520 W. E. Wright & Son, Glanworth.
- 521 W. E. Wright & Son, Glanworth.
- 522 J. F. Robertson, Acton.
- 523 M. Shantz, Ayr.

**Sec. 11.—Dorset Horned Pen: Canadian bred—not shown in section 10—1 ram, 2 ewes 1 year and under 3 years, 2 ewe lambs, bred and owned by the exhibitor. 1st, \$20; 2nd, \$15; 3rd, \$10; 4th, \$5.**

- 524 C. Stobbs, Leamington.
- 525 C. Stobbs, Leamington.
- 526 W. E. Wright & Son, Glanworth.
- 527 W. E. Wright & Son, Glanworth.
- 528 J. F. Robertson, Acton.

**Sec. 12.—Dorset Horned Wether, under two years. 1st, \$10; 2nd, \$5.**

Cat. No.

- 529 C. Stobbs, Leamington.  
530 W. E. Wright & Son, Glanworth.  
531 J. F. Robertson, Acton.

**CLASS 2<sup>nd</sup>.—HAMPSHIRE DOWNS.**

**Sec. 1.—Hampshire Down Ram, 2 shears and over. 1st, \$20; 2nd, \$15;  
3rd, \$10; 4th, \$5.**

- 532 Telfer Bros., Paris.—1128.  
533 Telfer Bros., Paris.—746.  
534 J. Kelly & Son, Chakespeare.—1484.

**Sec. 2.—Hampshire Down Ram, shearling. 1st, \$20; 2nd, \$15; 3rd, \$10;  
4th, \$5.**

- 535 Telfer Bros., Paris.  
536 J. Kelly & Son, Shakespeare.—1824.  
537 J. Kelly & Son, Shakespeare.—1825.  
538 J. Kelly & Son, Shakespeare.—2174.  
539 E. Barbour & Sons, Hillsburg.—2015.

**Sec. 3.—Hampshire Down Ram, lamb. 1st, \$20; 2nd, \$15; 3rd, \$10;  
4th, \$5.**

- 540 Telfer Bros., Paris.  
541 Telfer Bros., Paris.  
542 Telfer Bros., Paris.  
543 Telfer Bros., Paris.  
544 Telfer Bros., Paris.  
545 J. Kelly & Sons, Shakespeare.  
546 J. Kelly & Sons, Shakespeare.  
547 J. Kelly & Sons, Shakespeare.  
548 J. Kelly & Sons, Shakespeare.  
549 E. Barbour & Sons, Hillsburg.—2224.

**Sec. 4.—Hampshire Down Ram, best, any age. \$20 and Silver Medal.**

(Entries included in above.)

**Sec. 5.—Hampshire Down Ewe, 2 shears and under 3. 1st, \$20; 2nd, \$15;  
3rd, \$10; 4th, \$5.**

- 550 Telfer Bros., Paris.—1509.  
551 Telfer Bros., Paris.—1512.  
552 Telfer Bros., Paris.—1511.  
553 J. Kelly & Sons, Shakespeare.—1483.  
554 J. Kelly & Sons, Shakespeare.—1485.

**Sec. 6.—Hampshire Down Ewe, shearling. 1st, \$20; 2nd, \$15; 3rd, \$10; 4th, \$5.**

Cat. No.

- 555 Telfer Bros., Paris.—1816.
- 556 Telfer Bros., Paris.—1817.
- 557 Telfer Bros., Paris.
- 558 J. Kelly & Sons, Shakespeare.—1831.
- 559 J. Kelly & Sons, Shakespeare.—1832.
- 560 J. Kelly & Sons, Shakespeare.—1835.
- 561 J. Kelly & Sons, Shakespeare.—1826.
- 562 J. Kelly & Sons, Shakespeare.—1963.
- 563 J. Kelly & Sons, Shakespeare.—2044.
- 564 E. Barbour & Sons, Hillsburg.—2014.

**Sec. 7.—Hampshire Down Ewe, lamb. 1st, \$20; 2nd, \$15; 3rd, \$10; 4th, \$5.**

- 565 Telfer Bros., Paris.
- 566 Telfer Bros., Paris.
- 567 Telfer Bros., Paris.
- 568 Telfer Bros., Paris.
- 569 Telfer Bros., Paris.
- 570 Telfer Bros., Paris.
- 571 J. Kelly & Son, Shakespeare.
- 572 J. Kelly & Son, Shakespeare.
- 573 J. Kelly & Son, Shakespeare.
- 574 J. Kelly & Son, Shakespeare.
- 575 J. Kelly & Son, Shakespeare.
- 576 J. Kelly & Son, Shakespeare.

**Sec. 8.—Hampshire Down Ewe, best, any age. \$20 and Silver Medal.**

(Entries included in above.)

**Sec. 9.—Hampshire Down Pen: 1 ram lamb and 3 ewe lambs, bred by exhibitor. 1st, \$20; 2nd, \$15; 3rd, \$10; 4th, \$5.**

- 577 Telfer Bros., Paris.
- 578 Telfer Bros., Paris.
- 579 J. Kelly & Son, Shakespeare.
- 580 J. Kelly & Son, Shakespeare.

**Sec. 10.—Hampshire Down Pen: 1 ram, 2 ewes, 1 year and under 3, 2 ewe lambs. 1st, \$20; 2nd, \$15; 3rd, \$10; 4th, \$5.**

- 581 Telfer Bros., Paris.
- 582 J. Kelly & Son, Shakespeare.
- 583 J. Kelly & Son, Shakespeare.

**Sec. 11.—Hampshire Down Pen: Canadian bred, not shown in section 10 — 1 ram, 2 ewes, 1 year and under 3 years, 2 ewe lambs, bred and owned by the exhibitor. 1st, \$20; 2nd, \$15; 3rd, \$10; 4th, \$5.**

- 584 Telfer Bros., Paris.
- 585 J. Kelly & Son, Shakespeare.
- 586 J. Kelly & Son, Shakespeare.

**Sec. 12.—Hampshire Down Wether, under two years. 1st, \$10; 2nd, \$5.**

Cat. No.

587 J. Kelly & Son, Shakespeare.

588 J. Kelly & Son, Shakespeare.

589 E. Barbour & Son, Hill'sburg.

**CLASS 283.—SUFFOLK DOWNS.**

**Sec. 1.—Suffolk Down Ram, 2 shears and over. 1st, \$20; 2nd, \$15; 3rd, \$10; 4th, \$5.**

590 Hastings Bros., Guelph.

591 Hastings Bros., Guelph.

592 J. Bowman, Guelph.—2574.

593 J. Bowman, Guelph.—2777.

**Sec. 2.—Suffolk Down Ram, shearling. 1st, \$20; 2nd, \$15; 3rd, \$10; 4th, \$5.**

594 Hastings Bros., Guelph.

595 Hastings Bros., Guelph.

596 J. Bowman, Guelph.—3341.

597 J. Bowman, Guelph.—3338.

598 J. Bowman, Guelph.

599 J. Bowman, Guelph.

**Sec. 3.—Suffolk Down Ram, lamb. 1st, \$20; 2nd, \$15; 3rd, \$10; 4th, \$5.**

600 Hastings Bros., Guelph.

601 Hastings Bros., Guelph.

602 J. Bowman, Guelph.

603 J. Bowman, Guelph.

**Sec. 4.—Suffolk Down Ram, best, any age. \$20 and Silver Medal.**

(Entries included in above.)

**Sec. 5.—Suffolk Down Ewe, 2 shears and under 3. 1st, \$20; 2nd, \$15; 3rd, \$10; 4th, \$5.**

604 Hastings Bros., Guelph.

605 Hastings Bros., Guelph.

606 J. Bowman, Guelph.—2742.

607 J. Bowman, Guelph.—2743.

**Sec. 6.—Suffolk Down Ewe, shearling. 1st, \$20; 2nd, \$15; 3rd, \$10; 4th, \$5.**

608 Hastings Bros., Guelph.

609 Hastings Bros., Guelph.

610 J. Bowman, Guelph.—3332.

611 J. Bowman, Guelph.—3342.

**Sec. 7.—Suffolk Down Ewe, lamb. 1st, \$20; 2nd, \$15; 3rd, \$10; 4th, \$5.**

Cat. No.

612 Hastings Bros., Guelph.

613 Hastings Bros., Guelph.

614 J. Bowman, Guelph.

615 J. Bowman, Guelph.

616 J. Bowman, Guelph.

617 J. Bowman, Guelph.

**Sec. 8.—Suffolk Down Ewe, best, any age. \$20 and Silver Medal.**

(Entries included in above.)

**Sec. 9.—Suffolk Down Pen: 1 ram lamb and 3 ewe lambs bred by exhibitor.  
1st, \$20; 2nd, \$15; 3rd, \$10; 4th, \$5.**

618 Hastings Bros., Guelph.

619 J. Bowman, Guelph.

**Sec. 10.—Suffolk Down Pen: 1 ram, 2 ewes, 1 year old and under 3,  
2 ewe lambs. 1st, \$20; 2nd, \$15; 3rd, \$10; 4th, \$5.**

620 Hastings Bros., Guelph.

621 Hastings Bros., Guelph.

622 J. Bowman, Guelph.

**Section 11.—Suffolk Down Pen: Canadian bred—not shown in section 10  
1 ram, 2 ewes, 1 year and under 3 years, 2 ewe lambs, bred and  
owned by the exhibitor. 1st, \$20; 2nd, \$15; 3rd, \$10; 4th, \$5.**

623 J. Bowman, Guelph.

**Sec. 12.—Suffolk Down Wether, under two years. 1st, \$10; 2nd, \$5.**

624 Hastings Bros., Guelph.

625 J. Bowman, Guelph.

#### **CLASS 284.—OTHER DISTINCT BREEDS.**

Special prizes will be given according to extent and quality as decided by the Judges and the Board of Directors. Entries must be made in accordance with Rules and Regulations.

#### **CHEVIOT.**

##### **Section 1.**

626 C. Stobbs, Leamington.—470.

##### **Section 2.**

627 C. Stobbs, Leamington.—590.

628 C. Stobbs Leamington.

**Section 3.**

- Cat. No.  
629 C. Stobbs, Leamington.  
630 C. Stobbs, Leamington.  
631 C. Stobbs, Leamington.

**Section 4.**

(Entries included in above.)

**Section 5.**

- 632 C. Stobbs, Leamington.—748.  
633 C. Stobbs, Leamington.—474.  
634 C. Stobbs, Leamington.—746.

**Section 6.**

- 635 C. Stobbs, Leamington.—750.  
636 C. Stobbs, Leamington.—587.  
637 C. Stobbs, Leamington.—588.  
638 C. Stobbs, Leamington.

**Section 7.**

- 639 C. Stobbs, Leamington.  
640 C. Stobbs, Leamington.  
641 C. Stobbs, Leamington.  
642 C. Stobbs, Leamington.

**Section 8.**

(Entries included in above.)

**Section 9.**

- 643 C. Stobbs, Leamington.

**Section 10.**

- 644 C. Stobbs, Leamington.

**Section 11.**

- 645 C. Stobbs, Leamington.

**ROMNEY.**

**Section 2.**

- 646 J. H. Patrick and E. Robson, Ilderton.  
647 J. H. Patrick and E. Robson, Ilderton

**Section 5.**

- 648 J. H. Patrick and E. Robson, Ilderton.

Sec.

Cat.

1  
2  
3  
4  
5

Sec.

6  
7  
8  
9

Sec.

10  
11  
12  
13  
14  
15  
16  
17

Sec.

18  
19  
20  
21  
22  
23  
24  
25

# SWINE

## CLASS 290.—BERKSHIRES.

\$75.00 given by The Ontario Swine Breeders' Association.

**Sec. 1.—Berkshire Boar, 2 years and over. 1st, \$25; 2nd, \$20; 3rd, \$15; 4th, \$10.**

Cat. No.

- 1 G. L. Smith, Meadowvale.—51108.
- 2 A. Thomson, Stratford.—39923.
- 3 A. Thomson, Stratford.—45261.
- 4 W. W. Brownridge, Georgetown.—41864.
- 5 W. W. Brownridge, Georgetown.—48643.

**Sec. 2.—Berkshire Boar, over 18 months and under 2 years. 1st, \$25; 2nd, \$20; 3rd, \$15; 4th, \$10.**

- 6 A. Thomson, Stratford.—49730.
- 7 A. Thomson, Stratford.—49878.
- 8 W. W. Brownridge, Georgetown.—49901.
- 9 A. Thomson, Stratford.—49729.

**Sec. 3.—Berkshire Boar, over 12 and under 18 months. 1st, \$25; 2nd, \$20; 3rd, \$15; 4th, \$10.**

- 10 A. Thomson, Stratford.—49742.
- 11 A. Thomson, Stratford.—50166.
- 12 A. Thomson, Stratford.—51167.
- 13 W. W. Brownridge, Georgetown.—51067.
- 14 W. W. Brownridge, Georgetown.—51468.
- 15 W. W. Brownridge, Georgetown.—50818.
- 16 F. C. Stevenson, London Junction.
- 17 S. Dolson & Son, Norval.

**Sec. 4.—Berkshire Boar, over 6 months and under 12 months. 1st, \$25; 2nd, \$20; 3rd, \$15; 4th, \$10.**

- 18 G. L. Smith, Meadowvale.
- 19 A. Thomson, Stratford.—53292.
- 20 A. Thomson, Stratford.—53293.
- 21 A. Thomson, Stratford.—53294.
- 22 W. W. Brownridge, Georgetown.—53168.
- 23 W. W. Brownridge, Georgetown.—53167.
- 24 W. W. Brownridge, Georgetown.
- 25 W. Boynton, Dollar.



**Sec. 5.—Berkshire Boar, under 6 months. 1st, \$25; 2nd, \$20; 3rd, \$15; 4th, \$10.**

Cat. No.

- 26 G. L. Smith, Meadowvale.—53351.
- 27 A. Thomson, Stratford.—53301.
- 28 A. Thomson, Stratford.—53302.
- 29 A. Thomson, Stratford.—53303.
- 30 A. Thomson, Stratford.
- 31 W. W. Brownridge, Georgetown.—53159.
- 32 W. W. Brownridge, Georgetown.—53160.
- 33 W. W. Brownridge, Georgetown.—53161.
- 34 W. W. Brownridge, Georgetown.—53162.
- 35 W. Boynton, Dollar.
- 36 W. Boynton, Dollar.
- 37 F. C. Stevenson, London Junction.
- 38 F. C. Stevenson, London Junction.
- 39 F. C. Stevenson, London Junction.

**Sec. 6.—Berkshire Boar, best, any age. \$15 and Silver Medal.**

(Entries included in above.)

**Sec. 7.—Berkshire Sow, 2 years and over. 1st, \$25; 2nd, \$20; 3rd, \$15; 4th, \$10.**

- 40 G. L. Smith, Meadowvale.—43588.
- 41 A. Thomson, Stratford.—45260.
- 42 A. Thomson, Stratford.—39242.
- 43 A. Thomson, Stratford.—39240.
- 44 W. W. Brownridge, Georgetown.—42705.
- 45 W. W. Brownridge, Georgetown.—47006.
- 46 W. W. Brownridge, Georgetown.—47007.
- 47 F. C. Stevenson, London Junction.

**Sec. 8.—Berkshire Sow, over 18 months and under 2 years. 1st, \$25; 2nd, \$20; 3rd, \$15; 4th, \$10.**

- 48 A. Thomson, Stratford.—49731.
- 49 A. Thomson, Stratford.—49879.
- 50 A. Thomson, Stratford.—49880.
- 51 W. W. Brownridge, Georgetown.—50955.
- 52 W. W. Brownridge, Georgetown.—49903.
- 53 W. W. Brownridge, Georgetown.—49902.

**Sec. 9.—Berkshire Sow, over 12 months and under 18 months. 1st, \$25; 2nd, \$20; 3rd, \$15; 4th, \$10.**

- 54 A. Thomson, Stratford.—49736.
- 55 A. Thomson, Stratford.—49738.
- 56 A. Thomson, Stratford.—50997.
- 57 W. W. Brownridge, Georgetown.—50939.
- 58 W. W. Brownridge, Georgetown.—49906.
- 59 W. W. Brownridge, Georgetown.—49910.
- 60 F. C. Stevenson, London Junction.

**Sec. 10.—Berkshire Sow, over 6 and under 12 months. 1st, \$25; 2nd, \$20; 3rd, \$15; 4th, \$10.**

**Cat. No.**

- 61 A. Thomson, Stratford.—53295
- 62 A. Thomson, Stratford.—53296.
- 63 A. Thomson, Stratford.—53287.
- 64 A. Thomson, Stratford.—53288.
- 65 W. W. Brownridge, Georgetown.—53166.
- 66 W. W. Brownridge, Georgetown.—53165.
- 67 W. W. Brownridge, Georgetown.
- 68 W. W. Brownridge, Georgetown.
- 69 W. Boynton, Dollar.

**Sec. 11.—Berkshire Sow, under 6 months. 1st, \$25; 2nd, \$20; 3rd, \$15; 4th, \$10.**

- 70 G. L. Meadowvale.—53353.
- 71 G. L. Meadowvale.—53352.
- 72 G. L. Meadowvale.—53357.
- 73 A. Thomson, Stratford.—53304.
- 74 A. Thomson, Stratford.—53305.
- 75 A. Thomson, Stratford.—53306.
- 76 A. Thomson, Stratford.—53307.
- 77 A. Thomson, Stratford.—53308.
- 78 A. Thomson, Stratford.—53309.
- 79 A. Thomson, Stratford.—53300.
- 80 A. Thomson, Stratford.
- 81 W. W. Brownridge, Georgetown.—53164.
- 82 W. W. Brownridge, Georgetown.—53163.
- 83 W. W. Brownridge, Georgetown.
- 84 W. Boynton, Dollar.
- 85 W. Boynton, Dollar.
- 86 F. C. Stevenson, London Junction.
- 87 F. C. Stevenson, London Junction.
- 88 F. C. Stevenson, London Junction.

**Sec. 12.—Berkshire Sow, best, any age. \$15 and Silver Medal.**

(Entries included in above.)

**Sec. 13.—Berkshire Boar and two sows, best of any age. 1st, \$25; 2nd, \$20; 3rd, \$15; 4th, \$10.**

- 89 A. Thomson, Stratford.
- 90 A. Thomson, Stratford.
- 91 A. Thomson, Stratford.
- 92 W. W. Brownridge, Georgetown.
- 93 W. W. Brownridge, Georgetown.
- 94 A. Thomson, Stratford.
- 95 F. C. Stevenson, London Junction.

**Sec. 14.—Berkshires, four pigs, under 6 months old, the get of one boar, the produce bred and owned by the exhibitor. 1st, \$25; 2nd, \$20; 3rd, \$15; 4th, \$10.**

Cat. No.

- 96 G. L. Smith, Meadowvale.
- 97 A. Thomson, Stratford.
- 98 A. Thomson, Stratford.
- 100 W. W. Brownridge, Georgetown.
- 101 W. W. Brownridge, Georgetown.
- 102 F. C. Stevenson, London Junction.
- 103 F. C. Stevenson, London Junction.
- 104 F. C. Stevenson, London Junction.

### **CLASS 291.—YORKSHIRES.**

\$100.00 given by The Ontario Swine Breeders' Association.

**Sec. 1.—Yorkshire Boar, 2 years and over. 1st, \$25; 2nd, \$20; 3rd, \$15; 4th, \$10.**

- 105 J. K. Featherston, Streetsville.—54925.
- 106 J. K. Featherston, Streetsville.—48964.
- 107 John Duck, Port Credit.—47648.
- 108 John Duck, Port Credit.—54187.
- 109 J. E. Brethours & Nephews, Burford.—57625.
- 110 J. E. Brethours & Nephews, Burford.—49892.

**Sec. 2.—Yorkshire Boar, over 18 months and under 2 years. 1st, \$25; 2nd, \$20; 3rd, \$15; 4th, \$10.**

- 111 J. K. Featherston, Streetsville.—61291.
- 112 J. K. Featherston, Streetsville.—58507.
- 113 John Duck, Port Credit.—57740.
- 114 John Duck, Port Credit.—57741.
- 115 J. E. Brethour & Nephews, Burford.—63384.
- 116 J. E. Brethour & Nephews, Burford.—63383.

**Sec. 3.—Yorkshire Boar, over 12 and under 18 months. 1st, \$25; 2nd, \$20; 3rd, \$15; 4th, \$10.**

- 117 J. K. Featherston, Streetsville.—62936.
- 118 J. K. Featherston, Streetsville.—62935.
- 119 J. Duck, Port Credit.—62820.
- 120 J. Duck, Port Credit.—62821.
- 121 R. Harrison, Brampton.—63778.
- 122 J. E. Brethours & Nephews, Burford.—64008.
- 452 J. Lerch, Preston.—62879.

**Sec. 4.—Yorkshire Boar, over 6 and under 12 months. 1st, \$25; 2nd, \$20;  
3rd, \$15; 4th, \$10.**

Cat. No.

- 123 J. K. Featherston, Streetsville.—63356.
- 124 J. K. Featherston, Streetsville.—63358.
- 125 John Duck, Port Credit.—63105.
- 126 John Duck, Port Credit.—63106.
- 127 John Duck, Port Credit.—63822.
- 128 J. E. Brethours & Nephews, Burford.—64048.
- 129 J. E. Brethours & Nephews, Burford.—66604.

**Sec. 5.—Yorkshire Boar, under 6 months. 1st, \$25; 2nd, \$20; 3rd, \$15;  
4th, \$10.**

- 130 J. K. Featherston, Streetsville.—64716.
- 131 J. K. Featherston, Streetsville.—64717.
- 132 J. K. Featherston, Streetsville.—64718.
- 133 J. K. Featherston, Streetsville.—64719.
- 134 John Duck, Port Credit.—64902.
- 135 John Duck, Port Credit.—64903.
- 136 John Duck, Port Credit.—64904.
- 137 George Duck, Port Credit.—66483.
- 138 R. Harrison, Brampton.—66479.
- 139 R. Harrison, Brampton.—66478.
- 140 R. Harrison, Brampton.—66477.
- 141 R. Harrison, Brampton.—66480.
- 142 J. E. Brethours & Nephews, Burford.—66694.
- 143 J. E. Brethours & Nephews, Burford.—66693.
- 144 J. E. Brethours & Nephews, Burford.—66706.
- 145 J. E. Brethours & Nephews, Burford.—66705.
- 146 J. E. Brethours & Nephews, Burford.—66704.
- 147 J. E. Brethours & Nephews, Burford.
- 453 J. Lerch, Preston.—66725.
- 454 J. Lerch, Preston.—66726.

**Sec. 6.—Yorkshire Boar, best, any age. \$15 and Silver Medal.**

(Entries included in above.)

**Sec. 7.—Yorkshire Sow, 2 years and over. 1st, \$25; 2nd, \$20; 3rd, \$15;  
4th, \$10.**

- 148 J. K. Featherston, Streetsville.—57640.
- 149 J. K. Featherston, Streetsville.—50239.
- 150 John Duck, Port Credit.—47646.
- 151 John Duck, Port Credit.—45106.
- 152 John Duck, Port Credit.—45107.
- 153 R. Harrison, Brampton.—49737.
- 154 J. E. Brethours & Nephews, Burford.—52496.
- 155 J. E. Brethours & Nephews, Burford. 61779.

**Sec. 8.—Yorkshire Sow, over 18 months and under 2 years. 1st, \$25;  
2nd, \$20; 3rd, \$15; 4th, \$10.**

Cat. No.

- 156 J. K. Featherston, Streetsville.—62238.
- 157 J. K. Featherston, Streetsville.—62240.
- 158 John Duck, Port Credit.—57742.
- 159 John Duck, Port Credit.—57743.
- 160 John Duck, Port Credit.—57744.
- 161 J. E. Brethours & Nephews, Burford.—61527.
- 162 J. E. Brethours & Nephews, Burford.—64982.

**Sec. 9.—Yorkshire Sow, over 12 months and under 18 months. 1st, \$25;  
2nd, \$20; 3rd, \$15; 4th, \$10.**

- 163 J. K. Featherston, Streetsville.—61016.
- 164 J. K. Featherston, Streetsville.
- 165 John Duck, Port Credit.—62823.
- 166 John Duck, Port Credit.—62824.
- 167 John Duck, Port Credit.—62825.
- 168 R. Harrison, Brampton.—64739.
- 169 J. Brethours & Nephews, Burford.—62881.
- 170 J. Brethours & Nephews, Burford.—62882.
- 171 J. Brethours & Nephews, Burford.—64010.
- 455 J. Lerch, Preston.—61214.

**Sec. 10.—Yorkshire Sow, over 6 months and under 12 months. 1st, \$25;  
2nd, \$20; 3rd, \$15; 4th, \$10.**

- 172 J. K. Featherston, Streetsville.
- 173 J. K. Featherston, Streetsville.
- 174 John Duck, Port Credit.—63115.
- 175 John Duck, Port Credit.—63116.
- 176 John Duck, Port Credit.—63117.
- 177 J. E. Brethours & Nephews, Burford.—66702.
- 178 J. E. Brethours & Nephews, Burford.—66703.
- 179 J. E. Brethours & Nephews, Burford.—66697.
- 180 J. E. Brethours & Nephews, Burford.—66718.
- 456 J. Lerch, Preston.—64504.

**Sec. 11.—Yorkshire Sow, under 6 months. 1st, \$25; 2nd, \$20; 3rd, \$15;  
4th, \$10.**

- 181 J. K. Featherston, Streetsville.—64708.
- 182 J. K. Featherston, Streetsville.—64709.
- 183 J. K. Featherston, Streetsville.—64710.
- 184 J. K. Featherston, Streetsville.—64711.
- 185 J. Lerch, Preston.—66727.
- 186 John Duck, Port Credit.—64897.
- 187 John Duck, Port Credit.—64898.
- 188 John Duck, Port Credit.—64899.
- 189 John Duck, Port Credit.—64900.
- 190 George Duck, Port Credit.—66487.

Cat. No.

- 191 George Duck, Port Credit.—66485.
- 192 George Duck, Port Credit.—66486.
- 193 R. Harrison, Brampton.—66481.
- 194 J. E. Brethours & Nephews, Burford.—66696.
- 195 J. E. Brethours & Nephews, Burford.—66695.
- 196 J. E. Brethours & Nephews, Burford.—66709.
- 197 J. E. Brethours & Nephews, Burford.—66708.
- 198 J. E. Brethours & Nephews, Burford.—66707.
- 457 J. E. Brethours & Nephews.

**Sec. 12.—Yorkshire Sow, best, any age. \$15 and Silver Medal.**

(Entries included in above.)

**Sec. 13.—Yorkshire Boar and two sows, best of any age. 1st, \$25;  
2nd, \$20; 3rd, \$15; 4th, \$10.**

- 199 J. K. Featherston, Streetsville.
- 200 J. K. Featherston, Streetsville.
- 201 J. Lerch, Preston.
- 202 John Duck, Port Credit.
- 203 John Duck, Port Credit.
- 204 R. Harrison, Brampton.
- 205 J. E. Brethours & Nephews, Burford.
- 206 J. E. Brethours & Nephews, Burford.
- 207 J. E. Brethours & Nephews, Burford.

**Sec. 14.—Yorkshires, four pigs, under six months old, the get of one boar,  
the produce bred and owned by the exhibitor. 1st, \$25; 2nd, \$20;  
3rd, \$15; 4th, \$10.**

- 208 J. K. Featherston, Streetsville.
- 209 J. K. Featherston, Streetsville.
- 210 J. Lerch, Preston.
- 211 John Duck, Port Credit.
- 212 John Duck, Port Credit.
- 213 George Duck, Port Credit.
- 214 R. Harrison, Brampton.
- 215 J. E. Brethours & Nephews, Burford.
- 216 J. E. Brethours & Nephews, Burford.

**CLASS 292.—TAMWORTHS.**

\$40.00 given by The Ontario Swine Breeders' Association.

**Sec. 1.—Tamworth Boar, 2 years and over. 1st, \$20; 2nd, \$15; 3rd, \$10;  
4th, \$5.**

- 217 D. Douglas & Son, Mitchell—10652.
- 218 D. Douglas & Son, Mitchell—11662.
- 219 S. Doison & Son, Norval.

**Sec. 2.—Tamworth Boar, over 1 and under 2 years. 1st, \$20; 2nd, \$15; 3rd, \$10; 4th, \$5.**

Cat. No.

220 D. Douglas & Son, Mitchell—12910.

221 D. Douglas & Son, Mitchell—12250.

**Sec. 3.—Tamworth Boar, over 6 and under 12 months. 1st, \$20; 2nd, \$15; 3rd, \$10; 4th, \$5.**

222 D. Douglas & Son, Mitchell—12921.

223 D. Douglas & Son, Mitchell—12915.

224 D. Douglas & Son, Mitchell—12920.

225 S. Dolson & Son, Norval.

**Sec. 4.—Tamworth Boar, under 6 months. 1st, \$20; 2nd, \$15; 3rd, \$10; 4th, \$5.**

226 D. Douglas & Son, Mitchell—12904.

227 D. Douglas & Son, Mitchell—12911.

228 D. Douglas & Son, Mitchell—12916.

229 D. Douglas & Son, Mitchell—12918.

230 C. B. Boynton, Dollar.

231 C. B. Boynton, Dollar.

232 C. B. Boynton, Dollar.

233 C. B. Boynton, Dollar.

234 S. Dolson & Son, Norval.

**Sec. 5.—Tamworth Boar, best, any age. \$15 and Silver Medal.**

(Entries included in above.)

**Sec. 6.—Tamworth Sow, 2 years and over. 1st, \$20; 2nd, \$15; 3rd, \$10; 4th, \$5.**

235 D. Douglas & Son, Mitchell—10854.

236 D. Douglas & Son, Mitchell—10660.

237 D. Douglas & Son, Mitchell—10654.

238 D. Douglas & Son, Mitchell—11466.

239 C. B. Boynton, Dollar.

240 S. Dolson & Son, Norval.

**Sec. 7.—Tamworth Sow, over 18 months and under 2 years. 1st, \$20; 2nd, \$15; 3rd, \$10; 4th, \$5.**

241 D. Douglas & Son, Mitchell—12288.

242 D. Douglas & Son, Mitchell—12401.

243 D. Douglas & Son, Mitchell—12402.

244 D. Douglas & Son, Mitchell—12400.

245 C. B. Boynton, Dollar.

246 S. Dolson & Son, Norval.

**Sec. 8.—Tamworth Sow, over 12 months and under 18 months. 1st, \$25;  
2nd, \$15; 3rd, \$10; 4th, \$5.**

Cat. No.

- 247 D. Douglas & Son, Mitchell—12297.
- 248 D. Douglas & Son, Mitchell—12296.
- 249 D. Douglas & Son, Mitchell—12295.
- 250 D. Douglas & Son, Mitchell—12398.
- 251 C. B. Boynton, Dollar.
- 252 S. Dolson & Son, Norval.

**Sec. 9.—Tamworth Sow, over 6 and under 12 months. 1st, \$20; 2nd, \$15;  
3rd, \$10; 4th, \$5.**

- 253 D. Douglas & Son, Mitchell—12922.
- 254 D. Douglas & Son, Mitchell—12923.
- 255 D. Douglas & Son, Mitchell—12924.
- 256 D. Douglas & Son, Mitchell—12925.
- 257 C. B. Boynton, Dollar.
- 258 S. Dolson & Son, Norval.

**Sec. 10.—Tamworth Sow, under 6 months. 1st, \$20; 2nd, \$15; 3rd, \$10;  
4th, \$5.**

- 259 D. Douglas & Son, Mitchell—12905.
- 260 D. Douglas & Son, Mitchell—12906.
- 261 D. Douglas & Son, Mitchell—12907.
- 262 D. Douglas & Son, Mitchell—12912.
- 263 C. B. Boynton, Dollar.
- 264 S. Dolson & Son, Norval.
- 265 S. Dolson & Son, Norval.
- 266 S. Dolson & Son, Norval.

**Sec. 11.—Tamworth Sow, best, any age. \$15 and Silver Medal.**

(Entries included in above.)

**Sec. 12.—Tamworth Boar and two sows, best of any age. 1st, \$20;  
2nd, \$15; 3rd, \$10; 4th, \$5.**

- 267 D. Douglas & Son, Mitchell.
- 268 D. Douglas & Son, Mitchell.
- 269 D. Douglas & Son, Mitchell.
- 270 D. Douglas & Son, Mitchell.
- 271 C. B. Boynton, Dollar.
- 272 S. Dolson & Son, Norval.
- 273 S. Dolson & Son, Norval.

**Sec. 13.—Tamworths, four pigs, under 6 months old, the get of one boar,  
the produce bred and owned by exhibitor. 1st, \$20; 2nd, \$15; 3rd,  
\$10; 4th, \$5.**

- 274 D. Douglas & Son, Mitchell.
- 275 D. Douglas & Son, Mitchell.
- 276 D. Douglas & Son, Mitchell.
- 277 C. B. Boynton, Dollar.
- 278 S. Dolson & Son, Norval.



**CLASS 293.—CHESTER WHITES.**

\$40.00 given by The Ontario Swine Breeders' Association.

**Sec. 1.—Chester White Boar, 2 years and over. 1st, \$20; 2nd, \$15; 3rd, \$10; 4th, \$5.**

- Cat. No.  
279 W. Roberts & Son, Peterborough.  
280 W. Roberts & Son, Peterborough.  
281 J. G. Annesser, Tilbury—19395.  
282 J. G. Annesser, Tilbury—16401.  
283 W. E. Wright & Son, Glanworth—13148.  
284 W. E. Wright & Son, Glanworth—16155.

**Sec. 2.—Chester White Boar, over 1 and under 2 years. 1st, \$20; 2nd, \$15; 3rd, \$10; 4th, \$5.**

- 285 W. Roberts & Son, Peterborough.  
286 W. Roberts & Son, Peterborough.  
287 W. E. Wright & Son, Glanworth—17473.  
288 G. G. Gould, Essex—18511.

**Sec. 3.—Chester White Boar, over 6 and under 12 months. 1st, \$20; 2nd, \$15; 3rd, \$10; 4th, \$5.**

- 289 W. Roberts & Son, Peterborough.  
290 W. Roberts & Son, Peterborough.  
291 W. E. Wright & Son, Glanworth—19319.

**Sec. 4.—Chester White Boar, under 6 months. 1st, \$20; 2nd, \$15; 3rd, \$10; 4th, \$5.**

- 292 W. Roberts & Son, Peterborough.  
293 W. Roberts & Son, Peterborough.  
294 W. Wright & Son, Glanworth—19314.  
295 W. Wright & Son, Glanworth—19328.  
296 G. D. Gould, Essex.

**Sec. 5.—Chester White Boar, best, any age. \$15 and Silver Medal.**

(Entries included in above.)

**Sec. 6.—Chester White Sow, 2 years and over. 1st, \$20; 2nd, \$15; 3rd, \$10; 4th, \$5.**

- 297 W. Roberts & Son, Peterborough.  
298 W. Roberts & Son, Peterborough.  
299 W. Roberts & Son, Peterborough.  
300 J. G. Annesser, Tilbury.  
301 J. G. Annesser, Tilbury.  
302 W. E. Wright & Son, Glanworth—15812.  
303 W. E. Wright & Son, Glanworth—16156.

**Sec. 7.—Chester White Sow, over 1 and under 2 years. 1st, \$20; 2nd, \$15; 3rd, \$10; 4th, \$5.**

Cat. No.

- 304 W. Roberts & Son, Peterborough.
- 305 W. Roberts & Son, Peterborough.
- 306 J. G. Annesser, Tilbury—16751.
- 307 W. E. Wright & Son, Glanworth—17485.
- 308 W. E. Wright & Son, Glanworth—17486.

**Sec. 8.—Chester White Sow, over 6 and under 12 months. 1st, \$20; 2nd, \$15; 3rd, \$10; 4th, \$5.**

- 309 W. Roberts & Son, Peterborough.
- 310 W. Roberts & Son, Peterborough.
- 311 J. G. Annesser, Tilbury—18485.
- 312 J. G. Annesser, Tilbury—18422
- 313 W. E. Wright & Son, Glanworth—19321.
- 314 W. E. Wright & Son, Glanworth—19322.
- 315 W. E. Wright & Son, Glanworth—19318.

**Sec. 9.—Chester White Sow, under 6 months. 1st, \$20; 2nd, \$15; 3rd, \$10; 4th, \$5.**

- 316 W. Roberts & Son, Peterborough.
- 317 W. Roberts & Son, Peterborough.
- 318 W. Wright & Son, Glanworth—19316.
- 319 W. Wright & Son, Glanworth—19317.
- 320 W. Wright & Son, Glanworth—19315.
- 321 W. Wright & Son, Glanworth—19331.
- 322 G. G. Gould, Essex.
- 323 G. G. Gould, Essex.

**Sec. 10.—Chester White Sow, best, any age. \$15 and Silver Medal.**

(Entries included in above.)

**Sec. 11.—Chester White Boar and two sows, of any age. 1st, \$20; 2nd, \$15; 3rd, \$10; 4th, \$5.**

- 324 W. Roberts & Son, Peterborough.
- 325 W. Roberts & Son, Peterborough.
- 326 W. E. Wright & Son, Glanworth.
- 327 W. E. Wright & Son, Glanworth.
- 328 W. E. Wright & Son, Glanworth.
- 329 G. G. Gould, Essex.
- 330 J. G. Annesser, Tilbury.

**Sec. 12.—Chester Whites, four pigs, under 6 months old, the got of one boar, the produce bred and owned by the exhibitor. 1st, \$20; 2nd, \$15; 3rd, \$10; 4th, \$5.**

- 331 W. Roberts & Son, Peterborough.
- 332 W. E. Wright & Son, Glanworth.
- 333 W. E. Wright & Son, Glanworth.
- 334 G. G. Gould, Essex.

**CLASS 24.—DUROC-JERSEY.**

\$40.00 given by The Ontario Swine Breeders' Association.

**Sec. 1.—Duroc-Jersey Boar, 2 years and over. 1st, \$20; 2nd, \$15; 3rd, \$10; 4th, \$5.**

Cat. No.

- 335 C. Stobbs, Leamington—2316.
- 336 C. Mallott, Wheatley—9735.
- 337 C. Mallott, Wheatley—3941.
- 338 Ed. McPharlin & Son, Essex—7881.
- 339 Ed. McPharlin & Son, Essex—7883.

**Sec. 2.—Duroc-Jersey Boar, over 1 and under 2 years. 1st, \$20; 2nd, \$15; 3rd, \$10; 4th, \$5.**

- 340 C. Mallott, Wheatley—9982.
- 341 R. F. Robinson, Leamington—11645.
- 342 Calvin Brees, Essex—10379.

**Sec. 3.—Duroc-Jersey Boar, over 6 and under 12 months. 1st, \$20; 2nd, \$15; 3rd, \$10; 4th, \$5.**

- 343 C. Mallott, Wheatley—11528.
- 344 C. Mallott, Wheatley—11529.
- 345 C. Mallott, Wheatley—11907.
- 346 R. A. Smith, Leamington—11960.
- 347 Ed. McPharlin & Son, Essex.
- 348 Ed. McPharlin & Son, Essex.
- 349 Ed. McPharlin & Son, Essex.

**Sec. 4.—Duroc-Jersey Boar, under 6 months. 1st, \$20; 2nd, \$15; 3rd, \$10; 4th, \$5.**

- 350 C. Stobbs, Leamington.
- 351 C. Mallott, Wheatley—12782.
- 352 C. Mallott, Wheatley—12783.
- 353 C. Mallott, Wheatley—12784.
- 354 C. Mallott, Wheatley—12776.
- 355 C. Mallott, Wheatley—12777.
- 356 C. Mallott, Wheatley—12778.
- 357 Ed. McPharlin & Son, Essex.
- 358 Ed. McPharlin & Son, Essex.

**Sec. 5.—Duroc-Jersey Boar, best, any age. \$15 and Silver Medal.**

(Entries included in above.)

**Sec. 6.—Duroc-Jersey Sow, 2 years and over. 1st, \$20; 2nd, \$15; 3rd, \$10; 4th, \$5.**

Cat. No.

- 359 C. Stobbs Leamington—5884.
- 360 C. Mallott, Wheatley—5616.
- 361 C. Mallott, Wheatley—3940.
- 362 Ed. McPharlin & Son Essex—7880.
- 363 Ed. McPharlin & Son, Essex—9466.

**Sec. 7.—Duroc-Jersey Sow, over 1 and under 2 years. 1st, \$20; 2nd, \$15; 3rd, \$10; 4th, \$5.**

- 364 C. Stobbs, Glanworth—10778.
- 365 C. Mallott, Wheatley—10327.
- 366 C. Mallott, Wheatley—11536.
- 367 Edward Dunn, South Woodslee—11971.
- 368 Ed. McPharlin & Son, Essex—10777.
- 369 Ed. McPharlin & Son, Essex—10773.

**Sec. 8.—Duroc-Jersey Sow, over 6 and under 12 months. 1st, \$20; 2nd, \$15; 3rd, \$10; 4th, \$5.**

- 370 C. Mallott, Wheatley—11533.
- 371 C. Mallott, Wheatley—11532.
- 372 C. Mallott, Wheatley—12767.
- 373 C. Mallott, Wheatley—11902.
- 374 R. F. Robinson, Leamington—12160.
- 375 Gus Byrne, South Woodslee—11970.

**Sec. 9.—Duroc-Jersey Sow, under 6 months. 1st, \$20; 2nd, \$15; 3rd, \$10; 4th, \$5.**

- 376 C. Stobbs, Leamington.
- 377 C. Stobbs, Leamington.
- 378 C. Stobbs, Leamington.
- 379 C. Stobbs, Leamington.
- 380 C. Mallott, Wheatley—12786.
- 381 C. Mallott, Wheatley—12787.
- 382 C. Mallott, Wheatley—12780.
- 383 C. Mallott, Wheatley—12781.
- 384 Thos. Dunn, South Woodslee—12539.
- 385 Thos. Dunn, South Woodslee—12540.

**Sec. 10.—Duroc-Jersey Sow, best, any age. \$15 and Silver Medal.**

(Prizes included in a . . . e.)

**Sec. 11.—Duroc-Jersey Boar and two sows, any age. 1st, \$20; 2nd, \$15; 3rd, \$10; 4th, \$5.**

Specials offered by The American Duroc-Jersey Swine Breeders' Association:

Cat. No.

- 386 C. Stobbs, Leamington.
- 387 C. Stobbs, Leamington.
- 388 C. Mallott, Wheatley.
- 389 C. Mallott, Wheatley.
- 390 C. Mallott, Wheatley.
- 391 C. Mallott, Wheatley.
- 392 Ed. McPharlin & Son, Essex.
- 393 Ed. McPharlin & Son, Essex.
- 394 Ed. McPharlin & Son, Essex.

**Sec. 12.—Duroc-Jersey Herd, under 1 year, consisting of 1 boar and 3 sows, farrowed between Sept. 1st, 1918, and March 1st, 1919. 1st, \$15; 2nd, \$10; 3rd, \$7.50; 4th, \$5.**

395 C. Mallott, Wheatley.

**Sec. 13.—Duroc-Jersey Herd, under 6 months, consisting of 1 boar and 3 sows, farrowed on or after March 1st, 1919. 1st, \$10; 2nd, \$7.50; 3rd, \$5; 4th, \$2.50.**

396 C. Stobbs, Leamington.  
397 C. Mallott, Wheatley.

**Conditions.**—Swine competing for these special prizes must be bred by or farrowed by the exhibitor and recorded in the American Duroc-Jersey Association records at least thirty days prior to the opening of the Exhibition, in the name of the exhibitor. Competition only open to breeders of the Dominion of Canada.

### **CLASS 295.—OTHER DISTINCT BREEDS.**

Special prizes will be given according to extent and quality as decided by the Judges and the Boards of Directors. Entries must be made in accordance with Rules and Regulations.

#### **Poland China.**

##### **Section 1.**

398 C. Stobbs, Leamington—6813.  
399 G. Gould, Essex—5668.

##### **Section 2.**

400 C. Stobbs, Leamington—6867.  
401 G. G. Gould, Essex—7304.

##### **Section 3.**

402 C. Stobbs, Leamington—7425.  
403 G. G. Gould, Essex—7363.  
404 G. G. Gould, Essex.

**Section 4.**

Cat. No.

- 405 C. Stobbs, Leamington—7414.
- 406 C. Stobbs, Leamington.
- 407 G. G. Gould, Essex.
- 408 G. G. Gould, Essex.
- 409 G. G. Gould, Essex.

**Section 5.**

(Entries included in above.)

**Section 6.**

- 410 C. Stobbs, Leamington—5590.
- 411 C. Stobbs, Leamington—4496.
- 412 G. G. Gould, Essex—6184.

**Section 7.**

- 413 C. Stobbs, Leamington—6314.
- 414 G. G. Gould, Essex—7338.
- 415 G. G. Gould, Essex—7339.

**Section 8.**

- 416 C. Stobbs, Leamington—7426.
- 417 G. G. Gould, Essex—7364.
- 418 G. G. Gould, Essex.

**Section 9.**

- 419 C. Stobbs, Leamington—7420.
- 420 C. Stobbs, Leamington—7419.
- 421 C. Stobbs, Leamington—7411.
- 422 C. Stobbs, Leamington—7412.
- 423 C. Stobbs, Leamington—7409.
- 424 C. Stobbs, Leamington—7410.
- 425 G. G. Gould, Essex.
- 426 G. G. Gould, Essex.
- 427 G. G. Gould, Essex.

**Section 10.**

(Entries included in above.)

**Section 11.**

- 428 C. Stobbs, Leamington.
- 429 C. Stobbs, Leamington.
- 430 G. G. Gould, Essex.
- 431 G. G. Gould, Essex.

**Section 12.**

Cat. No.

- 432 C. Stobbs, Leamington.
- 433 C. Stobbs, Leamington.
- 434 G. G. Gould, Essex.
- 435 G. G. Gould, Essex.

**CLASS 296.—EXPORT BACON HOGS.**

**Sec. 1.—For the best pen of four Hogs, most suitable for Export Bacon.**  
1st, \$40; 2nd, \$30; 3rd, \$25; 4th, \$20; 5th, \$15; 6th, \$10; 7th, \$10;  
8th, \$10.

- 436 J. F. Featherston, Streetsville.
- 437 J. F. Featherston, Streetsville.
- 438 J. F. Featherston, Streetsville.
- 439 D. Douglas & Son, Mitchell.
- 440 J. Lerch, Preston.
- 441 John Duck, Port Credit.
- 442 John Duck, Port Credit.
- 443 John Duck, Port Credit.
- 444 George Duck, Port Credit.
- 445 J. Thomson, Stratford.
- 446 J. E. Brethour & Nephew, Burford.
- 447 J. E. Brethour & Nephew, Burford.
- 448 J. E. Brethour & Nephew, Burford.
- 449 W. W. Brownridge, Georgetown.
- 450 C. B. Boynton & Son, Dollar.
- 451 S. Dolson & Son, Norval.

**Conditions.**—Hogs competing to be bred and owned by the exhibitor, and each pen entered must be of the same breed. Hogs weighing 180 lbs. to 220 lbs. to be considered standard. Judges must conform to Bacon types.

All Hogs shown must be in pens specially provided for Bacon Hogs and separate from the regular classes. No animal deemed unworthy for Bacon purposes by the Judges shall be awarded a premium. Hogs shown in any other class are eligible to compete, but regular entry must be made for these prizes. Other rules governing the Swine Department shall also apply to the Bacon Class.

# Index to Advertisers

---

	PAGE
Anglo-Canadian Leather Co., Ltd.....	42
British America Assurance Co. ....	14
Canadian Fairbanks-Morse Co. ....	1
Canadian National Railways .....	43
Cecilian Co., Limited, The .....	28
Christie, Brown .....	Inside back cover
Deere Plow Company of Welland, Limited, John .....	161
Dunn & Levack .....	130
Du Pont Fabrikoid .....	38
Davies, Wm., Co., Limited .....	16
Eaton Co., Limited, The T.....	Outside back cover
Gage, W. J., & Co., Limited .....	14
Gillett Co., Limited, E. W. ....	8
Grand & Toy, Limited .....	20
Gutta Percha & Rubber, Limited .....	26
Heinz, H. J., Co.....	12
Hand, T. W., Firework Co., Limited.....	13
Hooton Chocolate Co., Limited.....	18
Hotel Daly .....	34
Imperial Bank .....	6
King Edward Hotel .....	36
Methodist Book and Publishing House, The .....	22



	PAGE
Massey-Harris Co., Limited .....	2
Maples, Limited .....	30
National Trust Co., Limited .....	4
National Drug and Chemical Co., Limited .....	26
Nisbet & Auld, Ltd. ....	32
Ontario Veterinary College .....	24
Ontario Press, The .....	31
Prince George Hotel .....	30
Queen's Hotel .....	20
Rogers Co., Limited, The Elias.....	36
Roden Bros., Limited .....	60
Salada Tea .....	18
Simpson Company, Limited, The Robert.....	Inside front cover
Swift Canadian Company, Limited.....	10
Taylor, Limited, J. & J.....	34
Taylor, John, & Co., Limited .....	32
Toronto Fat Stock Show .....	130
Walker House .....	28
Western Assurance Co. ....	24
Western Canada Flour Mills Co., Limited.....	40
Willys-Overland. Limited .....	22

# General Index

---

	PAGE
Industrial Exhibition Association Directors, 1919.....	5-13
Where to Find Things .....	15-22
Days of the Exhibition .....	3
Special Events .....	21, 23, 25
In Front of Grand Stand .....	25
Programme of Speed Trial .....	27
Junior Farmer's Judging Competition .....	27
41st Successive Year .....	29
Cadet Competitions .....	27
Grenadier Guards .....	27
The Joy Plaza .....	31
Grand Stand Spectacle .....	35
Speed Boat Programme .....	33
Band Programme .....	41
Midway .....	43
List of Exhibitors .....	47
Days of Judging .....	61
Details of Judging of Horses .....	62

## HORSE SECTION.

	PAGE
Remounts . . . . .	68
Breeding Classes . . . . .	69

### Breeding Classes.

Thoroughbreds . . . . .	70
Hackneys . . . . .	72
Standard Breds . . . . .	76
Roadsters . . . . .	79
Carriage . . . . .	81
Clydesdales . . . . .	82
Shires . . . . .	87
Percherons . . . . .	90
Heavy Draught (Canadian bred only) . . . . .	94
General Purpose . . . . .	99
Ponies . . . . .	100

### Harness Classes.

Commercial Classes . . . . .	103
Novice Classes . . . . .	104
Roadsters . . . . .	106
Standard Breds . . . . .	108
Carriage Horses . . . . .	109
Special Classes . . . . .	111
High Steppers . . . . .	112

	PAGE
Heavy Draught .....	114
Clydesdales . . . . .	115
Percherons . . . . .	115
General Purposes .....	116
Hunters and Jumpers .....	119
Ponies . . . . .	125
Cobs . . . . .	129

### CATTLE SECTION.

Shorthorns . . . . .	131
Herefords . . . . .	143
Aberdeen-Angus . . . . .	151
Galloways . . . . .	158
Fat Cattle .....	159
Any Other Recognized Breed .....	160

### Dairy Classes.

Ayrshires . . . . .	162
Jerseys . . . . .	171
Holsteins . . . . .	180
Guernseys . . . . .	191
French-Canadians . . . . .	193
Any other Recognized Breed .....	195

### SHEEP.

Cotswolds . . . . .	196-198
Leicesters . . . . .	198-200
Lincolns . . . . .	200-202
Shropshire Downs .....	202-206
Oxford Downs . . . . .	20

	PAGE
Southdowns . . . . .	209-211
Dorset Horns . . . . .	211-214
Hampshires . . . . .	214-216
Suffolk Downs . . . . .	216-217
Other Distinct Breeds—Cheviots . . . . .	217-218
Romney . . . . .	218

### SWINE.

Berkshires . . . . .	219
Yorkshires . . . . .	22
Tamworths . . . . .	225
Chester Whites . . . . .	228
Duroc-Jersey . . . . .	230
Other Distinct Breeds . . . . .	232
Export Bacon Hogs . . . . .	234

# Christie's Biscuits

---

When you want the best  
biscuits just say

## CHRISTIE'S BISCUITS

and know for yourself  
why they are called "The  
purest of all pure foods."

"There's a Christie Bis-  
cuit for every taste and  
they all taste delicious."

---

Christie, Brown & Co.

Limited

Toronto Montreal Quebec H

# "EATONS"

Offers you a hearty greeting—makes you welcome,— to come early, to come often, and to stay as long as you can.

Make use of the "Eaton" Waiting Room in the Manufacturers' Building at the Exhibition.

When you're in the Store, or planning to visit it, remember:—

That there is a Parcel Room in the basement of Store at foot of Albert Street where you may check parcels, wraps, etc., free of charge.

That at the Information Bureau (Main Floor Centre) you may obtain any information you may wish regarding the City, State, Mail Order, or Railway Services.

That a Post Office adjoins the Information Bureau where postal information may be had. Telegrams may also be sent from here.

That the Dining and Waiting Rooms are on the Third Floor; with a nursery in

That a Nursery with a nurse in attendance, is in Mail Order Building, corner James and Albert Streets, opposite the Furniture Building.

That the Dining and Tea Rooms and Cafeteria are on the Fifth Floor, Cafeteria in the Basement, and Ice Cream Counters on the Main Floor.

That the Kiddies would love an hour or so in Frolic Park (entrance from Toy Department, Fifth Floor) swinging, sliding, making sand castles, and doing numerous other things so fascinating to the younger fry, while you are shopping. Attendants look after the children.

That Shopping with a Transfer Card saves time. Ask any sales person for one, at first purchase.

That "Personal Shoppers" will conduct you about the Store to assist in the selection of any merchandise; or will be glad to give advice on affairs relating to the furnishing of homes or the selection of attractive wardrobe. Third Floor Waiting Room.

**Daily Announcements**—They bring you the **Value, Service and Reliability** of the Store, which will do every-thing in its power to make your shopping profitable to you.

