

The Daily Tribune.

VOL. I.

SAINT JOHN, N. B., WEDNESDAY EVENING, FEBRUARY 21, 1872.

No. 52.

STEAM SHOE FACTORY.

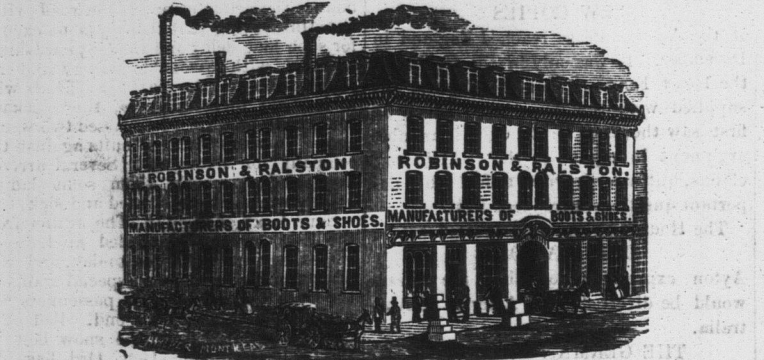

THE SUBSCRIBERS HAVE REMOVED THEIR MANUFACTORY, WAREROOM, &c., TO THE CORNER OF UNION AND CARMARTHEN STREETS, WHERE THEY WOULD SOLICIT A CONTINUANCE OF THE PATRONAGE HERETOFORE BESTOWED BY THEM.

VICTORIA HOTEL,
ST. JOHN, N. B.
This hotel is built in modern style, and is furnished with every requisite for comfort and luxury, and is provided with a passenger elevator.
B. T. ORSON, Proprietor.

WELDON HOUSE, SHEDIAK,
(OPPOSITE THE RAILWAY STATION).
This hotel is built in modern style, and is furnished with every requisite for comfort and luxury, and is provided with a passenger elevator.
J. WELDON, Proprietor.

WILLIAM JONES, Merchant Tailor,
68, Prince William Street.
Begs to state that after the first of January he will be at the corner of Union and Carmarthen Streets, where he will be at the disposal of his customers.

Model Livery Stable.
This stable is built in modern style, and is furnished with every requisite for comfort and luxury, and is provided with a passenger elevator.

Notice to Non-Residents.
The undersigned, as assessed for the County of Saint John, is required to pay to the undersigned, as assessed for the County of Saint John, the amount of the tax assessed on the property of the said non-resident.

Insolvent Act of 1869.
The undersigned, as assessed for the County of Saint John, is required to pay to the undersigned, as assessed for the County of Saint John, the amount of the tax assessed on the property of the said insolvent.

Notice of Removal.
The undersigned, as assessed for the County of Saint John, is required to pay to the undersigned, as assessed for the County of Saint John, the amount of the tax assessed on the property of the said notice of removal.

Boots and Shoes, &c.
The undersigned, as assessed for the County of Saint John, is required to pay to the undersigned, as assessed for the County of Saint John, the amount of the tax assessed on the property of the said boots and shoes.

Congou Tea, Coffee, &c.
The undersigned, as assessed for the County of Saint John, is required to pay to the undersigned, as assessed for the County of Saint John, the amount of the tax assessed on the property of the said Congou tea, coffee, &c.

Druggists' Sundries.
The undersigned, as assessed for the County of Saint John, is required to pay to the undersigned, as assessed for the County of Saint John, the amount of the tax assessed on the property of the said Druggists' Sundries.

45 Germain Street.
The undersigned, as assessed for the County of Saint John, is required to pay to the undersigned, as assessed for the County of Saint John, the amount of the tax assessed on the property of the said 45 Germain Street.

A. & T. GILMOUR.
The undersigned, as assessed for the County of Saint John, is required to pay to the undersigned, as assessed for the County of Saint John, the amount of the tax assessed on the property of the said A. & T. Gilmour.

Brown, Blue and Black BEAVER, CHINCHILLAS, MOSCOVS, AND HEAVY PILOTS.
The undersigned, as assessed for the County of Saint John, is required to pay to the undersigned, as assessed for the County of Saint John, the amount of the tax assessed on the property of the said Brown, Blue and Black Beaver, Chinchillas, Moscovs, and Heavy Pilots.

Potatoes and Turnips.
The undersigned, as assessed for the County of Saint John, is required to pay to the undersigned, as assessed for the County of Saint John, the amount of the tax assessed on the property of the said Potatoes and Turnips.

For Coughs, Colds, BRONCHITIS, ASTHMA, SORE THROAT, &c.
The undersigned, as assessed for the County of Saint John, is required to pay to the undersigned, as assessed for the County of Saint John, the amount of the tax assessed on the property of the said For Coughs, Colds, Bronchitis, Asthma, Sore Throat, &c.

A. & T. GILMOUR
TISDALE'S BUILDING, 45 GERMAIN STREET, NEARLY OPPOSITE S. K. POSTER'S.

POPULAR AUTHOR: PATRY.
The undersigned, as assessed for the County of Saint John, is required to pay to the undersigned, as assessed for the County of Saint John, the amount of the tax assessed on the property of the said Popular Author: Patry.

BOOKS.
The undersigned, as assessed for the County of Saint John, is required to pay to the undersigned, as assessed for the County of Saint John, the amount of the tax assessed on the property of the said Books.

Colonial Book Store.
The undersigned, as assessed for the County of Saint John, is required to pay to the undersigned, as assessed for the County of Saint John, the amount of the tax assessed on the property of the said Colonial Book Store.

TO ARRIVE.
The undersigned, as assessed for the County of Saint John, is required to pay to the undersigned, as assessed for the County of Saint John, the amount of the tax assessed on the property of the said To Arrive.

500 hds. New Crop Molasses.
The undersigned, as assessed for the County of Saint John, is required to pay to the undersigned, as assessed for the County of Saint John, the amount of the tax assessed on the property of the said 500 hds. New Crop Molasses.

PERKINS & CO. 6 BOXES DRUMS.
The undersigned, as assessed for the County of Saint John, is required to pay to the undersigned, as assessed for the County of Saint John, the amount of the tax assessed on the property of the said Perkins & Co. 6 Boxes Drums.

Marble and Slate MANTEL PIECES.
The undersigned, as assessed for the County of Saint John, is required to pay to the undersigned, as assessed for the County of Saint John, the amount of the tax assessed on the property of the said Marble and Slate Mantel Pieces.

50 DRY NEW LARD, BROWN, WHITE OATS.
The undersigned, as assessed for the County of Saint John, is required to pay to the undersigned, as assessed for the County of Saint John, the amount of the tax assessed on the property of the said 50 Dry New Lard, Brown, White Oats.

500 BUSHELS Prime White Canadian Oats.
The undersigned, as assessed for the County of Saint John, is required to pay to the undersigned, as assessed for the County of Saint John, the amount of the tax assessed on the property of the said 500 Bushels Prime White Canadian Oats.

200 PRIME FACTORY CHEESE.
The undersigned, as assessed for the County of Saint John, is required to pay to the undersigned, as assessed for the County of Saint John, the amount of the tax assessed on the property of the said 200 Prime Factory Cheese.

New American Hats.
The undersigned, as assessed for the County of Saint John, is required to pay to the undersigned, as assessed for the County of Saint John, the amount of the tax assessed on the property of the said New American Hats.

Pharmaceutical Pharmacy.
The undersigned, as assessed for the County of Saint John, is required to pay to the undersigned, as assessed for the County of Saint John, the amount of the tax assessed on the property of the said Pharmaceutical Pharmacy.

Large Stock of ROYAL BREAD.
The undersigned, as assessed for the County of Saint John, is required to pay to the undersigned, as assessed for the County of Saint John, the amount of the tax assessed on the property of the said Large Stock of Royal Bread.

5000 CIGARS.
The undersigned, as assessed for the County of Saint John, is required to pay to the undersigned, as assessed for the County of Saint John, the amount of the tax assessed on the property of the said 5000 Cigars.

Portland Kerosene Oil.
The undersigned, as assessed for the County of Saint John, is required to pay to the undersigned, as assessed for the County of Saint John, the amount of the tax assessed on the property of the said Portland Kerosene Oil.

EXTRA OATMEAL.
The undersigned, as assessed for the County of Saint John, is required to pay to the undersigned, as assessed for the County of Saint John, the amount of the tax assessed on the property of the said Extra Oatmeal.

00 BARRELS very extra quality OATMEAL.
The undersigned, as assessed for the County of Saint John, is required to pay to the undersigned, as assessed for the County of Saint John, the amount of the tax assessed on the property of the said 00 Barrels very extra quality Oatmeal.

Co-Partnership Notice.
The undersigned, as assessed for the County of Saint John, is required to pay to the undersigned, as assessed for the County of Saint John, the amount of the tax assessed on the property of the said Co-Partnership Notice.

Disolution of Co-Partnership.
The undersigned, as assessed for the County of Saint John, is required to pay to the undersigned, as assessed for the County of Saint John, the amount of the tax assessed on the property of the said Disolution of Co-Partnership.

RECOMMENDED BUSINESS.
The undersigned, as assessed for the County of Saint John, is required to pay to the undersigned, as assessed for the County of Saint John, the amount of the tax assessed on the property of the said Recommended Business.

Public Notice.
The undersigned, as assessed for the County of Saint John, is required to pay to the undersigned, as assessed for the County of Saint John, the amount of the tax assessed on the property of the said Public Notice.

NOTICE.
The undersigned, as assessed for the County of Saint John, is required to pay to the undersigned, as assessed for the County of Saint John, the amount of the tax assessed on the property of the said Notice.

TO THE ELECTORS OF THE COUNTY OF WESTMINSTER.
The undersigned, as assessed for the County of Saint John, is required to pay to the undersigned, as assessed for the County of Saint John, the amount of the tax assessed on the property of the said To the Electors of the County of Westminster.

USEFUL BOOKS.
The undersigned, as assessed for the County of Saint John, is required to pay to the undersigned, as assessed for the County of Saint John, the amount of the tax assessed on the property of the said Useful Books.

OUR OCEAN HIGHWAYS.
The undersigned, as assessed for the County of Saint John, is required to pay to the undersigned, as assessed for the County of Saint John, the amount of the tax assessed on the property of the said Our Ocean Highways.

50 DRY NEW LARD, BROWN, WHITE OATS.
The undersigned, as assessed for the County of Saint John, is required to pay to the undersigned, as assessed for the County of Saint John, the amount of the tax assessed on the property of the said 50 Dry New Lard, Brown, White Oats.

500 BUSHELS Prime White Canadian Oats.
The undersigned, as assessed for the County of Saint John, is required to pay to the undersigned, as assessed for the County of Saint John, the amount of the tax assessed on the property of the said 500 Bushels Prime White Canadian Oats.

200 PRIME FACTORY CHEESE.
The undersigned, as assessed for the County of Saint John, is required to pay to the undersigned, as assessed for the County of Saint John, the amount of the tax assessed on the property of the said 200 Prime Factory Cheese.

New American Hats.
The undersigned, as assessed for the County of Saint John, is required to pay to the undersigned, as assessed for the County of Saint John, the amount of the tax assessed on the property of the said New American Hats.

Pharmaceutical Pharmacy.
The undersigned, as assessed for the County of Saint John, is required to pay to the undersigned, as assessed for the County of Saint John, the amount of the tax assessed on the property of the said Pharmaceutical Pharmacy.

Large Stock of ROYAL BREAD.
The undersigned, as assessed for the County of Saint John, is required to pay to the undersigned, as assessed for the County of Saint John, the amount of the tax assessed on the property of the said Large Stock of Royal Bread.

5000 CIGARS.
The undersigned, as assessed for the County of Saint John, is required to pay to the undersigned, as assessed for the County of Saint John, the amount of the tax assessed on the property of the said 5000 Cigars.

Portland Kerosene Oil.
The undersigned, as assessed for the County of Saint John, is required to pay to the undersigned, as assessed for the County of Saint John, the amount of the tax assessed on the property of the said Portland Kerosene Oil.

EXTRA OATMEAL.
The undersigned, as assessed for the County of Saint John, is required to pay to the undersigned, as assessed for the County of Saint John, the amount of the tax assessed on the property of the said Extra Oatmeal.

00 BARRELS very extra quality OATMEAL.
The undersigned, as assessed for the County of Saint John, is required to pay to the undersigned, as assessed for the County of Saint John, the amount of the tax assessed on the property of the said 00 Barrels very extra quality Oatmeal.

IN THE SUPREME COURT, THE EUROPEAN AND NORTH AMERICAN RAILWAY FOR EXTENSION FROM SAINT JOHN WESTWARD.

GEORGE THOMAS.
The undersigned, as assessed for the County of Saint John, is required to pay to the undersigned, as assessed for the County of Saint John, the amount of the tax assessed on the property of the said George Thomas.

THE EUROPEAN AND NORTH AMERICAN RAILWAY COMPANY FOR EXTENSION FROM SAINT JOHN WESTWARD.
The undersigned, as assessed for the County of Saint John, is required to pay to the undersigned, as assessed for the County of Saint John, the amount of the tax assessed on the property of the said The European and North American Railway Company for Extension from Saint John Westward.

CHIEF JUSTICE.
The undersigned, as assessed for the County of Saint John, is required to pay to the undersigned, as assessed for the County of Saint John, the amount of the tax assessed on the property of the said Chief Justice.

MINERAL SPERM OIL.
The undersigned, as assessed for the County of Saint John, is required to pay to the undersigned, as assessed for the County of Saint John, the amount of the tax assessed on the property of the said Mineral Sperm Oil.

50 DRY NEW LARD, BROWN, WHITE OATS.
The undersigned, as assessed for the County of Saint John, is required to pay to the undersigned, as assessed for the County of Saint John, the amount of the tax assessed on the property of the said 50 Dry New Lard, Brown, White Oats.

500 BUSHELS Prime White Canadian Oats.
The undersigned, as assessed for the County of Saint John, is required to pay to the undersigned, as assessed for the County of Saint John, the amount of the tax assessed on the property of the said 500 Bushels Prime White Canadian Oats.

200 PRIME FACTORY CHEESE.
The undersigned, as assessed for the County of Saint John, is required to pay to the undersigned, as assessed for the County of Saint John, the amount of the tax assessed on the property of the said 200 Prime Factory Cheese.

New American Hats.
The undersigned, as assessed for the County of Saint John, is required to pay to the undersigned, as assessed for the County of Saint John, the amount of the tax assessed on the property of the said New American Hats.

Pharmaceutical Pharmacy.
The undersigned, as assessed for the County of Saint John, is required to pay to the undersigned, as assessed for the County of Saint John, the amount of the tax assessed on the property of the said Pharmaceutical Pharmacy.

Large Stock of ROYAL BREAD.
The undersigned, as assessed for the County of Saint John, is required to pay to the undersigned, as assessed for the County of Saint John, the amount of the tax assessed on the property of the said Large Stock of Royal Bread.

5000 CIGARS.
The undersigned, as assessed for the County of Saint John, is required to pay to the undersigned, as assessed for the County of Saint John, the amount of the tax assessed on the property of the said 5000 Cigars.

Portland Kerosene Oil.
The undersigned, as assessed for the County of Saint John, is required to pay to the undersigned, as assessed for the County of Saint John, the amount of the tax assessed on the property of the said Portland Kerosene Oil.

EXTRA OATMEAL.
The undersigned, as assessed for the County of Saint John, is required to pay to the undersigned, as assessed for the County of Saint John, the amount of the tax assessed on the property of the said Extra Oatmeal.

00 BARRELS very extra quality OATMEAL.
The undersigned, as assessed for the County of Saint John, is required to pay to the undersigned, as assessed for the County of Saint John, the amount of the tax assessed on the property of the said 00 Barrels very extra quality Oatmeal.

Pharmaceutical Pharmacy.
The undersigned, as assessed for the County of Saint John, is required to pay to the undersigned, as assessed for the County of Saint John, the amount of the tax assessed on the property of the said Pharmaceutical Pharmacy.

Large Stock of ROYAL BREAD.
The undersigned, as assessed for the County of Saint John, is required to pay to the undersigned, as assessed for the County of Saint John, the amount of the tax assessed on the property of the said Large Stock of Royal Bread.

5000 CIGARS.
The undersigned, as assessed for the County of Saint John, is required to pay to the undersigned, as assessed for the County of Saint John, the amount of the tax assessed on the property of the said 5000 Cigars.

Portland Kerosene Oil.
The undersigned, as assessed for the County of Saint John, is required to pay to the undersigned, as assessed for the County of Saint John, the amount of the tax assessed on the property of the said Portland Kerosene Oil.

BUSINESS NOTICE.
THE TRINITY Counting Room is the southern half of the Office of Mr. George Philip, Broker, Prince William street. It is centrally situated, being near the City Hall, the Bank, New Kent, Express Office, Chubb's Corner and the Ferry landing. Advertisements for the TRINITY should be left at the Counting Room before 11 A. M.

The Daily Tribune.

ST. JOHN, N. B., FEBRUARY 21, 1872.

Our Boot and Shoe Factories.

The interest in the Boot and Shoe Factory of Messrs. Robinson and Ralston called forth by THE TRIBUNE'S description of that model establishment, reminds us of the great advances made in this branch of manufactures in our City. A few years ago, when Mr. David H. Hall, the pioneer of Shoe Factories in this Province, embarked in his enterprise, nearly all our Boots and Shoes were imported from England and the States. The sum of money sent out of the country for these goods was enormous. In this, as in other respects, the Province was drained to support Factories in other lands. Now, fortunately, the drain has to a large extent been stayed—so far as imports from beyond the bounds of the Dominion are concerned, it may be said to have ceased entirely. The sales of the Upper Province Boots and Shoes in the Lower Province commenced with considerable interest, instead of preceding it, as a temporary state; so that the charge that Confederates promised that Canadian goods should be driven out of the market by our local manufacturers in the event of Union, was not a happy thing of imagination! Montreal Boots and Shoes, however, are not sold to so large an extent as they were three years ago, although it occasionally happens that a Montreal firm may prefer to sell through a branch in St. John rather than by means of "drummers," the art of Montreal drummers, it is true, has not been reduced in number, but it is a fact susceptible of proof that their sales have been, until it has become a by-word in the country districts that there is a drummer for every order taking. It may, too, happen that a Montreal house finds it convenient to send its surplus stock to the Lower Province for sale at barely cost price, the surplus having accumulated through their market being tapped by St. John manufacturers; but the circumstance should not be construed into a reflection on the enterprise or resources of our home establishments. In a few years, our Factories, in the face of the rebuffs of business men, the assests of the destruction of home effort, the competition of wealthy factories in other places, and the evil predictions of the nervous, soulless and narrow minded among us, have established themselves on an enduring basis and are giving constant employment to many hundreds of our population. The St. John factories, alone, of but a few years growth, are turning out from \$500,000 to \$800,000 worth of goods annually, all of which we formerly imported, and are distributing in wages in the City about \$300,000 annually. Their goods we sold throughout New Brunswick, to the fishermen, farmers and miners of Nova Scotia, and all over Prince Edward Island.

This market they have gained through Consideration. They have success, of course, led to the establishment of similar factories, though on a smaller scale, in country towns, and these, the indirect results of successful industry. The Province owes not a little to the enterprising, energetic men who have so successfully pushed forward the home manufacture of Boots and Shoes—the Halls, the Francises, the Talpays, Robinsons, Ralstons and McCories—and we hope to see the day when New Brunswick, especially, will universally prefer the home-made article, when it can be obtained, as at present, at as cheap a rate and as good a quality as can be obtained from any other source. We must stand by Home Manufactures. If we wish the country to prosper and retain its skillful mechanics and enterprising youth.

Misrepresentation.
Mr. A. J. Hickman, of Dorchester, a veritable behemoth of the most truculent school, who appears to have enjoyed the rare privilege of reporting his own speech in the *Telegraph*, is represented by the *Telegraph* as having remarked on the bustings yesterday—
"Much had been said about the *Telegraph* and Times, but what about the *Provincial* and the *Tribune*, the latter being supposed to run this election and another that was to some of us in St. John."
This gratuitous insinuation comes with a bad grace from the quarters that have originated and circulated it. Nobody knows better than the parties to the quarrel how much the "ambassadors" work the *Telegraph* has performed for the public in this day, and is still prepared to undertake. If they are laboring under the impression that THE TRIBUNE will not participate in the general political demonstration for many years to come, they may as well undertake themselves first at last. It would be quite as truthful and sensible for Mr. Hickman to charge that the *Telegraph* is subsidized because it supports Messrs. Burpee and Ralston for the Commons, and Mr. Humphrey for Westmorland.

The Westmorland Nominations.
The Nominations in Westmorland appear to have passed off quietly until near the close, when the statement increased, influenced more perhaps by rumour than by fact, that the election would be a contest of religious principles.
Mr. Chapman's views on the school question were rather early summarized in our brief telegram yesterday; in justice to him we give as nearly his remarks as it is possible to furnish in the haste of election proceedings.

Mr. Chapman declared, in substance, as his School creed, that "in districts where the entire population is Catholic, and in cities and towns where they have their schools established already, we do not propose to introduce in any school in a religious way, as it might lead to difficulties. This, he believed, was always the case in every Protestant country where any considerable portion of the inhabitants are Catholics, and they guaranteed by law or allowed in practice, as in Nova Scotia. The Bible, the doerest right of Protestants, is cut off by the Government; not to please Catholics, but because if they allow it to the Protestants they cannot constitutionally refuse religious instruction to the Catholics, the Bible being religious instruction to the Protestants."

As these were the views held by the late Hon. Mr. Moore, when in the Government; held also by Mr. Theriault, a member of the Government, who is now preaching them in Victoria County; held by Mr. Landry, when the Government invited to join them; and held by the Government themselves, speaking through their Premier, Mr. Hatfield, and Mr. Gale, when as a delegation from the Government these gentlemen had the School Bill as Bishop Sweeney's feet and tendered him public support of his schools, it is difficult to understand why the Government and the Government Press are opposing Mr. Chapman, on this question at least.

Mr. Welch appears to have come out as a full blown Sectarian School candidate. He is running to assist Mr. Humphrey, and, it is said, was recommended recently to the Irish voters by one of Mr. Humphrey's most active canvassers. According to the *Telegraph's* report, he had several hits at Mr. Chapman. Mr. McQueen, who, by the way, has been in variously returned by Catholic votes, defended the Government as economical. A correspondent telegraphed yesterday evening—
"Dorchester, 24.9. P. M.
After Landry stopped, D. L. Hanington and A. J. Hickman rose together; both spoke at the same time, and for some minutes amid great excitement. Hanington, though favored by the audience, allowed Ninkman to speak. He made a rapid Anti-Catholic speech of about twenty minutes; said it was a purely Catholic and Protestant question. He is one of A. J. Hickman's students, and is said to represent Smith's views. Hanington has just concluded after being listened to over a boat. Attestively. While Hanington spoke and Hickman was speaking, the latter excitedly urged Hickman on, waving his hat and gestulating wildly. A terrible commotion and confusion ensued, and possession of the place.

And thus ended the great Religious War until Sunday next. The surprising feat is to find the little "A. J." gentleman who stands up next the big "A. J." 7, who in turn has always held the French and Irish of Westmorland well in hand, proclaiming the fight as between Protestants and Catholics! We shall next hear of a Hickman prayer meeting or a Hickman revival!

Industrial and Religious Progress in the Nineteenth Century.
The death of Bishop John Coleridge Patten, noticed at the time by the Press, and recently made the subject of a special discourse by the Bishop of Fredericton, teaches a mournful lesson to the civilized world, and must have the effect of checking that vain spirit which induces leading nations to imagine that where they spread their banners to the breeze, where they plant the seeds of law and progress, there life and property are safe. It seems, however, that, despite the efforts of philanthropists to suppress the traffic, it has successfully raised against the slave trade, the coolie traffic, and the sale of Spirits to the Indians, and of Opium to the Chinese, this present age is to be cursed with the loss of each Missionary as Bishop Patten, as it is to believe that his death was owing rather to the errors of progress than of ignorance and barbarism, and to fully comprehend the cause and result, it is of course necessary to glance at the position of the parties concerned.
In 1854, Bishop Selwyn, of the Diocese of New Zealand, visited England and in-duced Mr. Patten to assist him in his missionary labors. The latter was peculiarly well qualified for the task set before him, more especially on account of his power of learning languages, and it may be stated that the people of almost each island in the Melanesian group, not only speak a distinct language from those of the numerous neighboring islands, but are sometimes divided among themselves into tribes, each speaking a different dialect from the other; and, of course, the Missionaries are obliged, in pursuing their studies, to construct their own grammar. Missionaries have usually commenced their work among these islands by sending forward trained natives from some place already civilized, and landing them amongst their savage countrymen, with whom they would leave them for weeks or months, sometimes for years, and then return, to find them either killed or surrounded by a body of attentive listeners,

won, by their earnestness and devotion, to listen to the story of the Cross.
The plan adopted by Bishops Selwyn and Patten was different and was as difficult as possible; it was successful, in all respects. We quote the following from an article in the January number of "Mission Life," when, speaking of one of his expeditions, the narrator says—
"The white boat is manned with four good rowers. The Bishop and the Rev. J. C. Patten kept a good look out while approaching the island; the natives having previously shown their willingness for communication, by lighting fires and calling. If, as they approached, a party then retire into the bush, with their bows and arrows, and send their women and children away, it is a bad sign; mischief is intended; but if all remain together, the Bishop says, Mr. Patten generally went through the surf to the beach, leaving the boat at a short distance, the iron which, leaning the shore, the natives might detain it for the sake of the iron which they are anxious to obtain. After a short time they swim back to the boat. This is an intercourse begun."

The aim of Bishop Patten was to win personally the confidence and affection of the natives, and his efforts were crowned with wonderful success, but of late years an unexpected and formidable obstacle has obstructed his labors. We refer to the untenable confidence and affection of property holders, seeking laborers for their plantations in the Fijian Islands. These planters have not only ejected the poor islanders from their homes, but have carried them off by force and fraud, and even killed them in cold blood when they have shown strong disposition to leave their own people. In vain had the good Bishop remonstrated against this wicked practice; the planters had their backs to the wind, and were quite a set of wretched creatures on the islands looking out for the terrified natives, who soon learned to distrust all white faces, more especially as many of the trading vessels had represented themselves as connected with the mission. Thus we can imagine the terrible risk to which the Missionaries were exposed in performing their christian labors. "On the Western Extension Stock," we find in the magazine to which we have referred, "the only methods of defence trusted to, when prevention had proved useless, or of compelling trade at the most onerous terms; but on any occasion of special excitement or anger arising, they were evidently wholly inadequate. To call out to a number of fierce savages, with their bows full drawn. Shoot away! right and to the left, and then to return to the appearance of amused indifference; or to remain seated as a man roused on with uplifted club, and to trust to the effect of daunting a few fish hooks in his line, were methods of defence which, however successful on former occasions, were terribly inadequate to deal with men excited to a pitch of madness by seeing their friends and relations decaying away and carried off by the natives. We felt that at the heart of the contemplation of the deed. The Bishop, like a brave Christian man, went on shore as one of these slaves; two of his comrades, who remained in the boat, were pierced and killed with poisoned arrows, and the horror-stricken survivors in the little mission vessel, after long waiting, saw lying in an old canoe floating seaward on the lagoon in all the glare of the tropic sun, the dead bodies of the two men they lifted up tenderly amid the desperate shouts of the angry natives. And thus we owe to the greed of modern worldly speculation the loss of an excellent, hard working man whose efforts were daily bearing fruit in the cause of religion and civilization."

The Judges' Decision in the Case of the Western Extension Stock.
On our first page we commence the publication of the Western Extension Stock, several judges in the Supreme Court, at the present Term, in the case of Western Extension Co., against Mr. George Thomas. Although the suit against this gentleman had been pending in the court for some time, we have decided that the Stockholders are bound to pay the amount of the shares severally subscribed for by them. The judgment of the Court interests a large number of persons in the community, and should have a wide circulation in such communities as St. John. It may, in fact, be said to be an English weekly collected magazine of the highest class. Another periodical, *Good Words*, edited by Rev. Norman Macleod, D. D., published by Strahan & Co., London, has achieved a world wide reputation and sale. The absent pages in certain fields of English literature are employed in its service. Installments of Novels by Anthony Trollope and Mrs. Oliphant are given in the January number, besides No. 1 of Sermons preached before the Queen at Balmoral, and other good reading, including a song, "Trust in God and do the right," by Mr. Macleod, set to music. The reader who wishes to learn what intensely earthy matter may be served up by a semi-religious publication, is respectfully referred to some sensation story in this number by Richard Doehmann, almost equal to anything Swinburne has produced.—*Our Young Folks*, like every thing else turned out by J. R. Osgood & Co., is admirably adapted to the object for which it is produced. Its tales, sketches, and other good reading, are of the highest quality. The January number is especially interesting, and contains several of our countrymen, with whom they would leave them for weeks or months, sometimes for years, and then return, to find them either killed or surrounded by a body of attentive listeners,

STEAM BRUSH FACTORY!
MR. MURPHY AND HIS ENTERPRISE!
Brushes Manufactured by Steam and Sold by the Cord.

Among the new, important and rising manufacturing establishments of the city, the New Steam Brush Factory of Mr. John Murphy, on Union street, claim attention. It has been partially described before in the city papers, including THE TRIBUNE, and we need not, therefore, occupy much space detailing the size and extent of the building. It will suffice to say that it is a three-story brick building, with a Mansard roof, making it a four story building. Unlike most factories, it is built for ornament as well as use, and it will be a magnificent work of art.

A HANDSOME APPEARANCE THAN THE VICTORIA HOTEL.
The site was formerly occupied by Fairbank & Hawes as a Sash, Door and Blind Factory, but was burnt down a little over a year ago. Mr. Murphy, who was in Halifax at the time, was a tenant, and he had about \$10,000 worth of stock and valuable machinery. Fairbank & Hawes, having suffered by fire twice in that locality, concluded to try some other place, and Mr. Murphy leased the ground for twenty years, and erected the handsome building, 100 feet by 60 feet, now occupied by himself as a Brush Factory, and by Robinson and Ralston as a Shoe Factory. The part of the first floor occupied by him is a ware room, 35x50 feet, and on the second floor is an engine room 30x35 feet. There is a front entrance for freight used in common by Messrs. Robinson & Ralston and Mr. Murphy, with an elevator to the top of the building. The second and third floors are used altogether by Robinson & Ralston. The entrance on Carleton street leads to all parts of the building, and is used by the operatives. The engine is forty horse power, and drives all the extensive machinery used in the Shoe and Brush Manufacturing. It is a very fine one, and after the fire was put in complete working order by Sandell & Atkins, a fair to say, has just closed after an uninterrupted run of success, as may be inferred from the fact that the first week's receipts from the tables and side entertainments amounted to \$15,300, the proceeds of the sale of tickets, being, of course, not included, and it was supposed the second week's figures would foot up as well. The whole sum realized was probably between \$25,000 and \$30,000. We were pleased to note among the acknowledgments in the Boston Post the following—
"Mrs. Brown, at the Home Bazaar, has received from Mrs. A. Mel. Staveley, of St. John, N. B., a pair of gloves, made of fine leather work, also Berlin work, Chromes and fancy articles."

Contributions on a large scale appear to have gone in from all quarters, and ranging from \$10 up to \$150 each. The Bostonians are deserving of great praise for the thoroughness of the support which they extend to their benevolent institutions. Regarding the *Boston Post* we are now in our City, desirous of arranging with the Common Council for the numbering of our streets, including the names, agreeable to the plan adopted in Halifax. He proposed to furnish the names on plate iron, and the numbers on the same material. The letters are first painted on the iron, then burnt in, the surface of the letter being slightly raised above the surface of the plate, the whole being then enamelled. The numbers and names will be white on a blue ground, thus proving ornamental as well as useful. One special advantage of this method is the durability, as neither sun nor wind nor rain can efface the numbers or dim their beauty! The expense, it is said, will not be more than fifteen cents for each house, and many a private individual would rather pay that than have his name on a sign which has a small sun out of his pocket than have his premises unnumbered. If the Council can see their way clear to provide for the present, either for a thorough or a partial numbering of houses and streets, we would advise them to go ahead, as a favorable opportunity is presented for supplying what strangers and citizens regard as a great want.

Surprise Party on the Marsh Road.
Yesterday afternoon the pleasure seekers on the Marsh Road were surprised at an encounter with a party of gentlemen, with a street railway sleigh drawn by four horses. The sides of the car bore placards with the following inscription—
"Mayor," and other appropriate devices. The inscription being that our present popular Chief Magistrate was "along." This, however, was not the case, as His Worship at the time was enjoying himself with friends at the "Waverly." The car went out the road, but it was some time before it returned, and every one wondered "why it stayed so long at Dan's."

Flora Myers' Trupee.
Had an extra good house last night. Notwithstanding the indisposition of some of the Company, "Dora" was given with great satisfaction to the audience. The farce was "Paddy's Jew." To night, the play will be "The Hidden Hand,"—an old piece. To-morrow night, Augustin Daly's great sensation play, "Under the Gas Light," will be presented with the great railroad sensation and the piece, with all its magnificent effects.
As Iron Spout
fall from the ruins of the Rothery Hotel this morning, breaking through the skylight over Mr. W. H. Patterson's, Jeweller's shop, and demolishing his show cases. Mr. Patterson made a claim on the Company in which he was insured against fire, but found he could not recover for the damage. It will be well if some Company does not have to pay the amount of a life policy from a similar cause as above.
St. John Deals in Liverpool.
The import of St. John deals into Liverpool last year amounted to 29,403 standards against 54,040 standards in 1870, and 61,935 in 1869 and the same in '68.

Afterwards free.
Several men who were out in the storm as the snow and ice was positively six inches in thickness all over their heads and it was with great difficulty they could keep opening through which to breathe. The loss of stock in this part of the State is very heavy and will probably reach several hundred head. It is feared that the worst is not yet known, and that more deaths have occurred.

TELEGRAPH.
British and Foreign.
(To the St. John Associated Press.)
LONDON, Feb. 20.
Workmen in the employ of Messrs. C. and A. Simpson & Sons have
STRUCK WORK.
Also, 3,000 journeymen in the shipyards at Yarrow.
Reported that Viscount Monck, as Governor General of Canada, will be appointed Viceroy of India.
In the Commons to-night Gladstone admitted that a
FEW COPIES
of the American case reached England in December. It was only in the vicinity of the 1st of February that the Cabinet was supplied with the document. When he first saw the case he thought it an able argument in regard to the "Alabama" claims, but was surprised to find other important questions introduced in it.
The House subsequently debated
EMIGRATION.
Aytton expressed a hope that the stream would be diverted from America to Australia.
THE GERMAN EMPEROR
is better. He rallied sufficiently to be seen in Paris over the discovery of
THE LAST CONSPIRACY
of the Bonapartists. The Government has taken extraordinary public presentations. Reported on Sunday that the Pope had CONVOKED ECUMENICAL COUNCIL to meet at Malta or Tyrol, and that the Pope would then leave Rome.

Special Telegram to the Daily Tribune.
WASHINGTON, Feb. 20.
In the Senate a Bill authorizing a Bridge across the Mississippi river near Clinton, Iowa, passed.
Senator Schurz made a long speech upon THE FRENCH ARMS RESOLUTION, in reply to Conkling; and he was followed by Morton. No vote was taken.
In the House, the Diplomatic appropriation Bill was considered in Committee of the Whole. No Business of general interest was transacted.
THE DUTY ON TEA AND COFFEE
by the House on Monday, is calling out numbers of protests and appeals from merchants and importers. A prominent dealer in Boston writes that he has just paid \$10,000 duty on tea now stored in warehouses, on which he must incur great losses by the removal of the duty. The Senate Finance Committee will dispel these fears as soon as they get hold of the bill.
NEW YORK, Feb. 20.
Pollock, the alleged smuggler, is
ACCUSED OF SMUGGLING
several thousand dollars worth of linen and jute goods on the steamers "Oceanic" and "Abyssinia."
McGrath, a carman, said to have aided Pollock, has been arrested and will probably be used as State's evidence.
LANARKS, Feb. 20.
The snow in the mountain regions is melting rapidly. Nearly all the side water courses for 300 miles west are filled with alluvial soil, which rapidly gives way to the pressure of water.
Great damage to the Railroad must ensue, as the water can only escape over embankments and through them. No trains have arrived from West.

From Ontario.
(Special Telegram to the Daily Tribune.)
TORONTO, Feb. 21.
Preparations are being made for the execution on Thursday morning of Travers, CONVICTED OF MURDER
near this city, at the last Assizes.
A large party is organizing in Ferguson to
TO MANITOBA
in the Spring.
The owner of a farm near Toronto is petitioning the Legislature for compensation for the burning of his buildings by rebels during the
TROUBLES OF 1837.
The Toronto Caledonian Society have appointed a Committee to collect subscriptions for the
POET McLAUGHLIN.
In the House, on the Bill abolishing dual representation, Blake said the fact of a member sitting in the Commons, and not the mere fact of being elected,
RENDEZVOUS HIM INELIGIBLE
as a member of the Lower House.
This will allow members of the Commons to sit in the Lower House next session.

The Snow Blockade.
THE TERRIBLE STORMS AT THE WEST—INTENSE SUFFERING AND DEATH FROM EXPOSURE—UNPARALLELED SEVERITY OF THE WEATHER—HEAVY LOSS OF STOCK—THE CEASING OF THE PACIFIC RAILROAD—THE SUFFERING ON THE PLAINS, ETC., ETC.
CHICAGO, Feb. 17.—A Sioux City dispatch says that a letter received from Col. N. S. Porter, an old and respected citizen of Ponca, Dixon county, Nebraska, said that ten men, in addition to the two reported last night, were frozen to death or missing in Dixon county and in Winnebago, Indian Territory. The bodies of some of them have not been recovered; but the missing men have undoubtedly all perished. The people living near the head of Logan and South Creeks obtain fire-wood of the Winnebago agency, and on Monday morning, the weather being pleasant, a party was engaged in cutting a supply to last the balance of the winter when the storm suddenly came upon them. Seven are dead or missing. A man named Austin, his son and a boy named Collins, were overtaken by the storm near Ponca. All three were frozen to death. Several other deaths have been reported, but no particulars have been obtained. The audaciousness of the storm is unparalleled in this country, and was more severe by reason of the snow being damp when the storm

TELEGRAPH.
British and Foreign.
(To the St. John Associated Press.)
LONDON, Feb. 20.
Workmen in the employ of Messrs. C. and A. Simpson & Sons have
STRUCK WORK.
Also, 3,000 journeymen in the shipyards at Yarrow.
Reported that Viscount Monck, as Governor General of Canada, will be appointed Viceroy of India.
In the Commons to-night Gladstone admitted that a
FEW COPIES
of the American case reached England in December. It was only in the vicinity of the 1st of February that the Cabinet was supplied with the document. When he first saw the case he thought it an able argument in regard to the "Alabama" claims, but was surprised to find other important questions introduced in it.
The House subsequently debated
EMIGRATION.
Aytton expressed a hope that the stream would be diverted from America to Australia.
THE GERMAN EMPEROR
is better. He rallied sufficiently to be seen in Paris over the discovery of
THE LAST CONSPIRACY
of the Bonapartists. The Government has taken extraordinary public presentations. Reported on Sunday that the Pope had CONVOKED ECUMENICAL COUNCIL to meet at Malta or Tyrol, and that the Pope would then leave Rome.

Special Telegram to the Daily Tribune.
WASHINGTON, Feb. 20.
In the Senate a Bill authorizing a Bridge across the Mississippi river near Clinton, Iowa, passed.
Senator Schurz made a long speech upon THE FRENCH ARMS RESOLUTION, in reply to Conkling; and he was followed by Morton. No vote was taken.
In the House, the Diplomatic appropriation Bill was considered in Committee of the Whole. No Business of general interest was transacted.
THE DUTY ON TEA AND COFFEE
by the House on Monday, is calling out numbers of protests and appeals from merchants and importers. A prominent dealer in Boston writes that he has just paid \$10,000 duty on tea now stored in warehouses, on which he must incur great losses by the removal of the duty. The Senate Finance Committee will dispel these fears as soon as they get hold of the bill.
NEW YORK, Feb. 20.
Pollock, the alleged smuggler, is
ACCUSED OF SMUGGLING
several thousand dollars worth of linen and jute goods on the steamers "Oceanic" and "Abyssinia."
McGrath, a carman, said to have aided Pollock, has been arrested and will probably be used as State's evidence.
LANARKS, Feb. 20.
The snow in the mountain regions is melting rapidly. Nearly all the side water courses for 300 miles west are filled with alluvial soil, which rapidly gives way to the pressure of water.
Great damage to the Railroad must ensue, as the water can only escape over embankments and through them. No trains have arrived from West.

From Ontario.
(Special Telegram to the Daily Tribune.)
TORONTO, Feb. 21.
Preparations are being made for the execution on Thursday morning of Travers, CONVICTED OF MURDER
near this city, at the last Assizes.
A large party is organizing in Ferguson to
TO MANITOBA
in the Spring.
The owner of a farm near Toronto is petitioning the Legislature for compensation for the burning of his buildings by rebels during the
TROUBLES OF 1837.
The Toronto Caledonian Society have appointed a Committee to collect subscriptions for the
POET McLAUGHLIN.
In the House, on the Bill abolishing dual representation, Blake said the fact of a member sitting in the Commons, and not the mere fact of being elected,
RENDEZVOUS HIM INELIGIBLE
as a member of the Lower House.
This will allow members of the Commons to sit in the Lower House next session.

The Snow Blockade.
THE TERRIBLE STORMS AT THE WEST—INTENSE SUFFERING AND DEATH FROM EXPOSURE—UNPARALLELED SEVERITY OF THE WEATHER—HEAVY LOSS OF STOCK—THE CEASING OF THE PACIFIC RAILROAD—THE SUFFERING ON THE PLAINS, ETC., ETC.
CHICAGO, Feb. 17.—A Sioux City dispatch says that a letter received from Col. N. S. Porter, an old and respected citizen of Ponca, Dixon county, Nebraska, said that ten men, in addition to the two reported last night, were frozen to death or missing in Dixon county and in Winnebago, Indian Territory. The bodies of some of them have not been recovered; but the missing men have undoubtedly all perished. The people living near the head of Logan and South Creeks obtain fire-wood of the Winnebago agency, and on Monday morning, the weather being pleasant, a party was engaged in cutting a supply to last the balance of the winter when the storm suddenly came upon them. Seven are dead or missing. A man named Austin, his son and a boy named Collins, were overtaken by the storm near Ponca. All three were frozen to death. Several other deaths have been reported, but no particulars have been obtained. The audaciousness of the storm is unparalleled in this country, and was more severe by reason of the snow being damp when the storm

DR. HOLLOWAY'S COMPOUND Wild Cherry Bitters,
AN EXCELLENT REMEDY.
FOR THE CURE OF
WHALES AND OTHER AFFECTIONS OF THE LIVER, STOMACH, AND BOWELS.
FOR THE CURE OF
WHALES AND OTHER AFFECTIONS OF THE LIVER, STOMACH, AND BOWELS.
FOR THE CURE OF
WHALES AND OTHER AFFECTIONS OF THE LIVER, STOMACH, AND BOWELS.

SHIPPING INTELLIGENCE.
PORT OF SAINT JOHN.
ARRIVED.
TUESDAY, Feb. 20.—Boston, New Brunswick, 935, Capt. H. W. Chisholm, under command of J. W. Widdows.
WEDNESDAY, Feb. 21.—Brit. Carolina Gray, 3,7, Capt. H. W. Chisholm, under command of J. W. Widdows.
THURSDAY, Feb. 22.—Brit. Carolina Gray, 3,7, Capt. H. W. Chisholm, under command of J. W. Widdows.
FRIDAY, Feb. 23.—Brit. Carolina Gray, 3,7, Capt. H. W. Chisholm, under command of J. W. Widdows.
SATURDAY, Feb. 24.—Brit. Carolina Gray, 3,7, Capt. H. W. Chisholm, under command of J. W. Widdows.

commenced and afterwards freezing. Several men who were out in the storm as the snow and ice was positively six inches in thickness all over their heads and it was with great difficulty they could keep opening through which to breathe. The loss of stock in this part of the State is very heavy and will probably reach several hundred head. It is feared that the worst is not yet known, and that more deaths have occurred.

DR. HOLLOWAY'S COMPOUND Wild Cherry Bitters,
AN EXCELLENT REMEDY.
FOR THE CURE OF
WHALES AND OTHER AFFECTIONS OF THE LIVER, STOMACH, AND BOWELS.
FOR THE CURE OF
WHALES AND OTHER AFFECTIONS OF THE LIVER, STOMACH, AND BOWELS.
FOR THE CURE OF
WHALES AND OTHER AFFECTIONS OF THE LIVER, STOMACH, AND BOWELS.

SHIPPING INTELLIGENCE.
PORT OF SAINT JOHN.
ARRIVED.
TUESDAY, Feb. 20.—Boston, New Brunswick, 935, Capt. H. W. Chisholm, under command of J. W. Widdows.
WEDNESDAY, Feb. 21.—Brit. Carolina Gray, 3,7, Capt. H. W. Chisholm, under command of J. W. Widdows.
THURSDAY, Feb. 22.—Brit. Carolina Gray, 3,7, Capt. H. W. Chisholm, under command of J. W. Widdows.
FRIDAY, Feb. 23.—Brit. Carolina Gray, 3,7, Capt. H. W. Chisholm, under command of J. W. Widdows.
SATURDAY, Feb. 24.—Brit. Carolina Gray, 3,7, Capt. H. W. Chisholm, under command of J. W. Widdows.

SHIPPING INTELLIGENCE.
PORT OF SAINT JOHN.
ARRIVED.
TUESDAY, Feb. 20.—Boston, New Brunswick, 935, Capt. H. W. Chisholm, under command of J. W. Widdows.
WEDNESDAY, Feb. 21.—Brit. Carolina Gray, 3,7, Capt. H. W. Chisholm, under command of J. W. Widdows.
THURSDAY, Feb. 22.—Brit. Carolina Gray, 3,7, Capt. H. W. Chisholm, under command of J. W. Widdows.
FRIDAY, Feb. 23.—Brit. Carolina Gray, 3,7, Capt. H. W. Chisholm, under command of J. W. Widdows.
SATURDAY, Feb. 24.—Brit. Carolina Gray, 3,7, Capt. H. W. Chisholm, under command of J. W. Widdows.

SHIPPING INTELLIGENCE.
PORT OF SAINT JOHN.
ARRIVED.
TUESDAY, Feb. 20.—Boston, New Brunswick, 935, Capt. H. W. Chisholm, under command of J. W. Widdows.
WEDNESDAY, Feb. 21.—Brit. Carolina Gray, 3,7, Capt. H. W. Chisholm, under command of J. W. Widdows.
THURSDAY, Feb. 22.—Brit. Carolina Gray, 3,7, Capt. H. W. Chisholm, under command of J. W. Widdows.
FRIDAY, Feb. 23.—Brit. Carolina Gray, 3,7, Capt. H. W. Chisholm, under command of J. W. Widdows.
SATURDAY, Feb. 24.—Brit. Carolina Gray, 3,7, Capt. H. W. Chisholm, under command of J. W. Widdows.

New Advertisements.

"The Crop that never Fails."
The urgent request of many friends,
JOHN BOYD, Esq.,
will deliver his Lecture on the above subject...

Friday Evening Feb 23rd inst.
The proceeds to be devoted to a charitable object...

TO LET, from the first of May
A large and comfortable house...

For Yarmouth, N. S.
The schooner "EVERGREEN" will
leave for Yarmouth on Thursday...

Apples, Cheese and Fish
160 BARRELS No. 1 APPLES...

NEW BRUNSWICK
SCHOOL SERIES.
ROBERTSON'S ALGEBRA...

Cheap Canadian Editions
of the following books:
JEAN INGELVOLD'S POEMS...

FEED AND OATS.
FOR SALE BY
JOHN CRAWFORD & SON,
KING SQUARE.

L'ENVOI.
Hence, unbending Resolutions,
and leaving no stone unturned...

"WATER BABIES."
A Fairy Tale for a Land Baby.
BY CHARLES KINGSLEY.

JOHN CRAWFORD,
No. 9, KING SQUARE,
DEALER IN
Groceries, Provisions, Flour,
MEAL, TEAS, SUGARS, &c., &c.

Smoked Beef, etc.
Just Received:
1 CASE, 400 lbs. Choice Smoked Beef...

Corporation Contract.
TENDERS will be received at the Common
Clerk's Office, until TUESDAY...

J. D. LAWLOR,
MANUFACTURER OF THE
Singer, Howe and Lawlor's
PATENT
SEWING MACHINES.

Also - Agent for THE
Florence Reversible
FEED SEWING MACHINE
The only Machine that will make
FOUR KINDS OF STITCH.

REPAIRING
All kinds of Sewing Machines,
which is an advantage as parties buying from
Agents cannot get Machines properly
repaired, unless they are sent to the
manufacturer, which
may be a great
distance.

Notice.
THE Co. Partnership heretofore existing
between the subscribers, under the style of
TITUS & McDONALD, in this day dissolved by
mutual consent...

Card of Thanks.
THE Subscriber takes this opportunity to
express his sincere thanks to the
gentlemen who have been doing business with
him since the late Mr. J. D. Titus was
deceased...

Notice.
APPLICATIONS will be made to the Legisla-
ture of New Brunswick, at its next session,
to obtain a charter for the construction of a
line of Railway from a point on the Western Ex-
posed Railway, near Harvey, to a point on the
New Brunswick and Canada Railway, near
Carterville, in the County of York.

Notice.
APPLICATIONS will be made to the Legisla-
ture of New Brunswick, at its next session,
to obtain a charter for the construction of a
line of Railway from a point on the Western Ex-
posed Railway, near Harvey, to a point on the
New Brunswick and Canada Railway, near
Carterville, in the County of York.

Notice.
APPLICATIONS will be made to the Legisla-
ture of New Brunswick, at its next session,
to obtain a charter for the construction of a
line of Railway from a point on the Western Ex-
posed Railway, near Harvey, to a point on the
New Brunswick and Canada Railway, near
Carterville, in the County of York.

Notice.
APPLICATIONS will be made to the Legisla-
ture of New Brunswick, at its next session,
to obtain a charter for the construction of a
line of Railway from a point on the Western Ex-
posed Railway, near Harvey, to a point on the
New Brunswick and Canada Railway, near
Carterville, in the County of York.

Notice.
APPLICATIONS will be made to the Legisla-
ture of New Brunswick, at its next session,
to obtain a charter for the construction of a
line of Railway from a point on the Western Ex-
posed Railway, near Harvey, to a point on the
New Brunswick and Canada Railway, near
Carterville, in the County of York.

Notice.
APPLICATIONS will be made to the Legisla-
ture of New Brunswick, at its next session,
to obtain a charter for the construction of a
line of Railway from a point on the Western Ex-
posed Railway, near Harvey, to a point on the
New Brunswick and Canada Railway, near
Carterville, in the County of York.

NEW MUSIC.

UNDER THE DAISIES (Solo)-Milled.
VIOLETTA MAZURKA.
FORGET-ME-NOT GALOP.

E. PEILER & BROTHERS,
64 Prince Wm. Street,
Feb 19

SUGAR.
Landing at wharf "Juliet" from Halifax, at
Merrill's Wharf:

48 Barrels
ENGLISH CRUSHED SUGAR.
30 hds. Very Bright

PORTO RICO SUGAR.
For sale in bulk landing by
CUDLIP & SNIDER.

CORN MEAL
MESS PORK.

1000 LBS CORN MEAL:
100 lbs. MESS PORK.

HAMS! HAMS!
400 LBS Sugar Cured Hams:
In fine order, for sale by
R. E. PUDDINGTON.

Smoked Beef!
400 LBS SMOKE BEEF.
For sale by
R. E. PUDDINGTON.

HAMS AND SMOKE BEEF
Now landing at "Alaric" from New York:
8 B 3 boxes SUGAR CURED HAMS-in
good order.

CLEARANCE SALE.
DURING THIS MONTH, ONE WHOLE STOCK OF
DRY GOODS
WILL BE STILL FURTHER
REDUCED IN PRICE!

Special Inducements in
CANADIAN TWEEDS,
DRESS GOODS,
PRINTS,
White and Grey Cottons,
and
FLANNELS.

John Armstrong & Co.
Feb 19 '81

QAKUM-500 white Oakum on hand, which
will sell well to low commissions.

Havana Cigars.
Havana Ci-
GARS in great variety,
make and Retail at - HANINGTON BROS.,
No. 115, Water Street,
Halifax, N.S.

FISH! FISH!
CODFISH, Pollock, Shad, Quoddy River Her-
ring, and Fresh Fish, at
R. E. PUDDINGTON.

Weavers' Needs.
WEAVERS' NEEDS-made by Magnet. For
sale by
R. E. PUDDINGTON.

WHITE SUGAR.
100 Barrels
MARTINIQUE SUGAR.

SUITABLE FOR
Confectioners' and Bakers' Purposes.
For sale at lowest market rates.

WHEAT AMERICAN TEA-TS have 200
MOUNTAIN AMERICAN Oolong and Souchong
Tea will be sold, as the companies' stock,
at a low price. CUDLIP & SNIDER.

THE IMPROVED
Bourdon Steam Gauge.
THERE is no preferable or reliable mea-
sure of steam pressure than Bourdon's
Gauge. The Bourdon and remains its elasticity
for a great length of time, and its elasticity
is not affected by the heat of the steam. It
is a great care and attention to select a
gauge of accurate test against a superior
gauge, so as to insure their being perfectly
correct.

WATER GLASSES AND GLASSES.
J. D. LAWLOR,
81 King Street,
Halifax, N.S.

Notice.
THE Co. Partnership heretofore existing
between the subscribers, under the style of
TITUS & McDONALD, in this day dissolved by
mutual consent...

Card of Thanks.
THE Subscriber takes this opportunity to
express his sincere thanks to the
gentlemen who have been doing business with
him since the late Mr. J. D. Titus was
deceased...

Notice.
APPLICATIONS will be made to the Legisla-
ture of New Brunswick, at its next session,
to obtain a charter for the construction of a
line of Railway from a point on the Western Ex-
posed Railway, near Harvey, to a point on the
New Brunswick and Canada Railway, near
Carterville, in the County of York.

Notice.
APPLICATIONS will be made to the Legisla-
ture of New Brunswick, at its next session,
to obtain a charter for the construction of a
line of Railway from a point on the Western Ex-
posed Railway, near Harvey, to a point on the
New Brunswick and Canada Railway, near
Carterville, in the County of York.

Notice.
APPLICATIONS will be made to the Legisla-
ture of New Brunswick, at its next session,
to obtain a charter for the construction of a
line of Railway from a point on the Western Ex-
posed Railway, near Harvey, to a point on the
New Brunswick and Canada Railway, near
Carterville, in the County of York.

Notice.
APPLICATIONS will be made to the Legisla-
ture of New Brunswick, at its next session,
to obtain a charter for the construction of a
line of Railway from a point on the Western Ex-
posed Railway, near Harvey, to a point on the
New Brunswick and Canada Railway, near
Carterville, in the County of York.

Notice.
APPLICATIONS will be made to the Legisla-
ture of New Brunswick, at its next session,
to obtain a charter for the construction of a
line of Railway from a point on the Western Ex-
posed Railway, near Harvey, to a point on the
New Brunswick and Canada Railway, near
Carterville, in the County of York.

Notice.
APPLICATIONS will be made to the Legisla-
ture of New Brunswick, at its next session,
to obtain a charter for the construction of a
line of Railway from a point on the Western Ex-
posed Railway, near Harvey, to a point on the
New Brunswick and Canada Railway, near
Carterville, in the County of York.

Notice.
APPLICATIONS will be made to the Legisla-
ture of New Brunswick, at its next session,
to obtain a charter for the construction of a
line of Railway from a point on the Western Ex-
posed Railway, near Harvey, to a point on the
New Brunswick and Canada Railway, near
Carterville, in the County of York.

Notice.
APPLICATIONS will be made to the Legisla-
ture of New Brunswick, at its next session,
to obtain a charter for the construction of a
line of Railway from a point on the Western Ex-
posed Railway, near Harvey, to a point on the
New Brunswick and Canada Railway, near
Carterville, in the County of York.

Notice.
APPLICATIONS will be made to the Legisla-
ture of New Brunswick, at its next session,
to obtain a charter for the construction of a
line of Railway from a point on the Western Ex-
posed Railway, near Harvey, to a point on the
New Brunswick and Canada Railway, near
Carterville, in the County of York.

Notice.
APPLICATIONS will be made to the Legisla-
ture of New Brunswick, at its next session,
to obtain a charter for the construction of a
line of Railway from a point on the Western Ex-
posed Railway, near Harvey, to a point on the
New Brunswick and Canada Railway, near
Carterville, in the County of York.

Notice.
APPLICATIONS will be made to the Legisla-
ture of New Brunswick, at its next session,
to obtain a charter for the construction of a
line of Railway from a point on the Western Ex-
posed Railway, near Harvey, to a point on the
New Brunswick and Canada Railway, near
Carterville, in the County of York.

Notice.
APPLICATIONS will be made to the Legisla-
ture of New Brunswick, at its next session,
to obtain a charter for the construction of a
line of Railway from a point on the Western Ex-
posed Railway, near Harvey, to a point on the
New Brunswick and Canada Railway, near
Carterville, in the County of York.

Notice.
APPLICATIONS will be made to the Legisla-
ture of New Brunswick, at its next session,
to obtain a charter for the construction of a
line of Railway from a point on the Western Ex-
posed Railway, near Harvey, to a point on the
New Brunswick and Canada Railway, near
Carterville, in the County of York.

Notice.
APPLICATIONS will be made to the Legisla-
ture of New Brunswick, at its next session,
to obtain a charter for the construction of a
line of Railway from a point on the Western Ex-
posed Railway, near Harvey, to a point on the
New Brunswick and Canada Railway, near
Carterville, in the County of York.

Notice.
APPLICATIONS will be made to the Legisla-
ture of New Brunswick, at its next session,
to obtain a charter for the construction of a
line of Railway from a point on the Western Ex-
posed Railway, near Harvey, to a point on the
New Brunswick and Canada Railway, near
Carterville, in the County of York.

Notice.
APPLICATIONS will be made to the Legisla-
ture of New Brunswick, at its next session,
to obtain a charter for the construction of a
line of Railway from a point on the Western Ex-
posed Railway, near Harvey, to a point on the
New Brunswick and Canada Railway, near
Carterville, in the County of York.

Notice.
APPLICATIONS will be made to the Legisla-
ture of New Brunswick, at its next session,
to obtain a charter for the construction of a
line of Railway from a point on the Western Ex-
posed Railway, near Harvey, to a point on the
New Brunswick and Canada Railway, near
Carterville, in the County of York.

Notice.
APPLICATIONS will be made to the Legisla-
ture of New Brunswick, at its next session,
to obtain a charter for the construction of a
line of Railway from a point on the Western Ex-
posed Railway, near Harvey, to a point on the
New Brunswick and Canada Railway, near
Carterville, in the County of York.

Notice.
APPLICATIONS will be made to the Legisla-
ture of New Brunswick, at its next session,
to obtain a charter for the construction of a
line of Railway from a point on the Western Ex-
posed Railway, near Harvey, to a point on the
New Brunswick and Canada Railway, near
Carterville, in the County of York.

Notice.
APPLICATIONS will be made to the Legisla-
ture of New Brunswick, at its next session,
to obtain a charter for the construction of a
line of Railway from a point on the Western Ex-
posed Railway, near Harvey, to a point on the
New Brunswick and Canada Railway, near
Carterville, in the County of York.

Notice.
APPLICATIONS will be made to the Legisla-
ture of New Brunswick, at its next session,
to obtain a charter for the construction of a
line of Railway from a point on the Western Ex-
posed Railway, near Harvey, to a point on the
New Brunswick and Canada Railway, near
Carterville, in the County of York.

Notice.
APPLICATIONS will be made to the Legisla-
ture of New Brunswick, at its next session,
to obtain a charter for the construction of a
line of Railway from a point on the Western Ex-
posed Railway, near Harvey, to a point on the
New Brunswick and Canada Railway, near
Carterville, in the County of York.

Notice.
APPLICATIONS will be made to the Legisla-
ture of New Brunswick, at its next session,
to obtain a charter for the construction of a
line of Railway from a point on the Western Ex-
posed Railway, near Harvey, to a point on the
New Brunswick and Canada Railway, near
Carterville, in the County of York.

Notice.
APPLICATIONS will be made to the Legisla-
ture of New Brunswick, at its next session,
to obtain a charter for the construction of a
line of Railway from a point on the Western Ex-
posed Railway, near Harvey, to a point on the
New Brunswick and Canada Railway, near
Carterville, in the County of York.

Amusements.

FLORA MYERS'
NEW YORK THEATRE.

A. W. FURCULL, Manager.
The above Company, after a most successful
season in Halifax, are pleased to announce
the public of St. John, that they will re-
turn to the city in the
MECHANICS' INSTITUTE,
on
Tuesday Evening, Feb. 19.
During their stay, they will produce many
novelties.
Change of Programme nightly.
Admission 25 cents. Reserved Seats, 50 cents
Down open at 7 o'clock. Performance com-
mences at 8.

H. F. PRITCHARD,
Performances com-
mence at 8.

COURSE OF LECTURES.
GERMAIN STREET
Wesleyan Sabbath School.
THE THIRD OF THE COURSE OF LECTURES
AND READINGS, in the Vestry of the
School, will be held in the School Room,
Royal Street, on
Thursday Evening next, February 22,
when a lecture will be delivered by
GEO. W. BURBIDGE, Esq., A.M.
Subject-"The Classics in our Schools and
Colleges."
The lecture to commence at 8 o'clock.
Tickets for the remainder of the Course may
be had of the Teachers.

LECTURE
AND
REFRESHMENTS.
THE REV. G. W. CAREY will repeat his
Lecture, delivered at Amherst, on the "Lives
of Peter and John Boyer," in the Vestry of
Germain Street Church, on
Thursday Evening next, 22nd inst.,
for the benefit of the Ladies' Sewing Circle,
the latter having provided Coffee and Sandwiches
for the occasion.
Lectures open at 7 1/2. Lecture to commence at
8 o'clock. Tickets 25 cents, for sale at T. H.
Hally Bookstore, at the Drug stores of T. M.
Reed, J. Chalmers, and at the door. Feb 20 '81

LAURILLARD & SON,
AGENTS FOR
Hallet, Davis & Co.'s,
AND
Hallet & Cumston's
Celebrated Pianofortes,
AND
GEO. WOOD & CO.'S
SUPERIOR CABINET ORGANS.
DEALERS IN
Musical Instruments.
Jan 15

Steam Brush Factory.
where he has the largest premises, and the most
complete machinery, of any Brush Manufacturing
Establishment in the Dominion of Canada.
All the latest appliances for making Brushes
have been imported from England and the
United States, and with his present facilities he
can supply the whole Trade of the Maritime
Provinces fully 20 per cent cheaper than
can be imported.
The Stock now on hand and manufacturing,
consists of full lines of the following kinds of

BRUSHES:
2000 dozen Paint,
1000 dozen Varnish,
2000 dozen Whitewash,
300 dozen Wall,
400 dozen Sash,
2000 dozen Shoe,
1000 dozen Stove,
3000 dozen Scrub,
400 dozen Horse,
100 dozen Tar,
50 dozen Seam,
100 dozen Dust.

And nearly every description and style impor-
ted into this market can be furnished
at short notice.

WHOLESALE ONLY
Office at the Factory.

JOHN MURPHY
In the Yard, and for sale in any quantity
by
LANDING
This day at wharf "Ben, Glendon Jewett," from
Boston:
25 HULL-GRIST'S Choice Corn Meal:
10 ds. Oulung do.
For sale by CUDLIP & SNIDER.

COLONIAL BOOK STORE.

NEW STORE, NEW STOCK.
BOOKS OF HISTORY, TRAVEL, THEOLOGY,
and Science.
Church Service, Prayer Books, Palms of David,
Wesley's Sermons, &c.

Wesley's Sermons, &c.
Wesley's Sermons, &c.

Wesley's Sermons, &c.
Wesley's Sermons, &c.

Wesley's Sermons, &c.
Wesley's Sermons, &c.

Wesley's Sermons, &c.
Wesley's Sermons, &c.

Wesley's Sermons, &c.
Wesley's Sermons, &c.

Wesley's Sermons, &c.
Wesley's Sermons, &c.

Wesley's Sermons, &c.
Wesley's Sermons, &c.

Wesley's Sermons, &c.
Wesley's Sermons, &c.

Wesley's Sermons, &c.
Wesley's Sermons, &c.

Wesley's Sermons, &c.
Wesley's Sermons, &c.

Wesley's Sermons, &c.
Wesley's Sermons, &c.

Wesley's Sermons, &c.
Wesley's Sermons, &c.

Wesley's Sermons, &c.
Wesley's Sermons, &c.

Wesley's Sermons, &c.
Wesley's Sermons, &c.

Wesley's Sermons, &c.
Wesley's Sermons, &c.

Wesley's Sermons, &c.
Wesley's Sermons, &c.

Wesley's Sermons, &c.
Wesley's Sermons, &c.

Wesley's Sermons, &c.
Wesley's Sermons, &c.

Wesley's Sermons, &c.
Wesley's Sermons, &c.

Wesley's Sermons, &c.
Wesley's Sermons, &c.

Wesley's Sermons, &c.
Wesley's Sermons, &c.

Wesley's Sermons, &c.
Wesley's Sermons, &c.

Wesley's Sermons, &c.
Wesley's Sermons, &c.

Wesley's Sermons, &c.
Wesley's Sermons, &c.

Wesley's Sermons, &c.
Wesley's Sermons, &c.

Wesley's Sermons, &c.
Wesley's Sermons, &c.

Wesley's Sermons, &c.
Wesley's Sermons, &c.

Wesley's Sermons, &c.
Wesley's Sermons, &c.

Wesley's Sermons, &c.
Wesley's Sermons, &c.

Wesley's Sermons, &c.
Wesley's Sermons, &c.

Wesley's Sermons, &c.
Wesley's Sermons, &c.

Wesley's Sermons, &c.
Wesley's Sermons, &c.

Wesley's Sermons, &c.
Wesley's Sermons, &c.

Wesley's Sermons, &c.
Wesley's Sermons, &c.

Wesley's Sermons, &c.
Wesley's Sermons, &c.

Wesley's Sermons, &c.
Wesley's Sermons, &c.

Wesley's Sermons, &c.
Wesley's Sermons, &c.

Wesley's Sermons, &c.
Wesley's Sermons, &c.

Wesley's Sermons, &c.
Wesley's Sermons, &c.

Wesley's Sermons, &c.
Wesley's Sermons, &c.

Wesley's Sermons, &c.
Wesley's Sermons, &c.

Wesley's Sermons, &c.
Wesley's Sermons, &c.

Wesley's Sermons, &c.
Wesley's Sermons, &c.

Wesley's Sermons, &c.
Wesley's Sermons, &c.

Wesley's Sermons, &c.
Wesley's Sermons, &c.

Wesley's Sermons, &c.
Wesley's Sermons, &c.

Wesley's Sermons, &c.
Wesley's Sermons, &c.

Wants.

Wanted Immediately.
FOUR VESSELS of about 100 M. tonnage,
with capacity each, to load Oulung
Corn Meal, for export to Boston. The
owners have never been in the water,
and will be delivered alongside vessels with
despatch. Highest rates of freight paid. Ap-
ply to
QUILL & GOODWIN,
Agents' Building,
65 Prince Wm. Street.

Feb 19 '81

Vessels.
SEVERAL COASTERS wanted to load
Oulung Corn Meal, for export to Boston,
for which the highest rates will be paid.
Apply to
QUILL & GOODWIN,
Agents' Building,
65 Prince Wm. Street.

Feb 19 '81

WANTED.
A SMART, active, intelligent boy. Apply at
No. 12,
Colonial Bookstore.

Feb 19 '81

WANTED.
A Competent Kitchen Girl.
APPLY AT
No. 3, EAST KING STREET.

Feb 19 '81

Wanted Immediately.
A CONVENIENT DWEL-
LING HOUSE, contain-
ing five minutes' walk from
the City, for sale by
J. W. GOVELE,
17 Charlotte Street.

Feb 19 '81

The Provincial
BUILDING SOCIETY,
SAVINGS FUND.
In Shares of \$50 each.
Shares Mature in Four Years, and may be
taken up at any time.
OFFICE-100 PRINCE WILLIAM STREET.

Feb 19 '81

ONLY in small or large sums received on
deposit. This is a thoroughly safe substitute for
the Savings Bank, and the interest on the de-
posits may be had at the Society's
Office.
THOMAS MAIN, Secy-Treas
Society's Office, February 19, 1881.

GOLD 7-30 LOAN.
A profitable and secure investment.
THE Northern Pacific Railroad Company offers
to the public an investment security which
combines the ready realizability, the convenience,
and the high credit of a first-class Rail-
road Bond, with the solidity and safety of a
Real Estate Mortgage on Land worth at least
twice the amount loaned.
Profits. An officially reported, the gross earn-
ings of the present Pacific Railroad (Union and
Central) for 1871, the second year of thorough
business (December earnings estimated) reach
Seventeen Millions and a Quarter. Of this, 65
per cent. is from Local business, and it is stated
that the earnings of the Northern Pacific are
an equal traffic on the Northern Pacific Road
per acre than the earnings of any other Rail-
road in the world. With its great and unquestioned
advantages in distance, grades, climate and ter-
ritorial fertility, the Northern Pacific is as-
sured of a vast and profitable business from
the outset, with a large increase for the future.
The Value of Land Granted. The average price
at which the twenty-six leading Land-grant
Railroads have thus far sold their lands is \$7.25
per acre, or nearly 70 per cent. below the
original price. The Northern Pacific is as-
sured of a vast and profitable business from
the outset, with a large increase for the future.
The Value of Land Granted. The average price
at which the twenty-six leading Land-grant
Railroads have thus far sold their lands is \$7.25
per acre, or nearly 70 per cent. below the
original price. The Northern Pacific is as-
sured of a vast and profitable business from
the outset, with a large increase for the future.
The Value of Land Granted. The average price
at which the twenty-six leading Land-grant
Railroads have thus far sold their lands is \$7.25
per acre, or nearly 70 per cent. below the
original price. The Northern Pacific is as-
sured of a vast and profitable business from
the outset, with a large increase for the future.
The Value of Land Granted. The average price
at which the twenty-six leading Land-grant
Railroads have thus far sold their lands is \$7.25
per acre, or nearly 70 per cent. below the
original price. The Northern Pacific is as-
sured of a vast and profitable business from
the outset, with a large increase for the future.
The Value of Land Granted. The average price
at which the twenty-six leading Land-grant
Railroads have thus far sold their lands is \$7.25
per acre, or nearly 70 per cent. below the
original price. The Northern Pacific is as-
sured of a vast and profitable business from
the outset, with a large increase for the future.
The Value of Land Granted. The average price
at which the twenty-six leading Land-grant
Railroads have thus far sold their lands is \$7.25
per acre, or nearly 70 per cent. below the
original price. The Northern Pacific is as-
sured of a vast and profitable business from
the outset, with a large increase for the future.
The Value of Land Granted. The average price
at which the twenty-six leading Land-grant
Railroads have thus far sold their lands is \$7.25
per acre, or nearly 70 per cent. below the
original price. The Northern Pacific is as-
sured of a vast and profitable business from
the outset, with a large increase for the future.
The Value of Land Granted. The average price
at which the twenty-six leading Land-grant
Railroads have thus far sold their lands is \$7.25
per acre, or nearly 70 per cent. below the
original price. The Northern Pacific is as-
sured of a vast and profitable business from
the outset, with a large increase for the future.
The Value of Land Granted. The average price
at which the twenty-six leading Land-grant
Railroads have thus far sold their lands is \$7.25
per acre, or nearly 70 per cent. below the
original price. The Northern Pacific is as-
sured of a vast and profitable business from
the outset, with a large increase for the future.
The Value of Land Granted. The average price
at which the twenty-six leading Land-grant
Railroads have thus far sold their lands is \$7.25
per acre, or nearly 70 per cent. below the
original price. The Northern Pacific is as-
sured of a vast and profitable business from
the outset, with a large increase for the future.
The Value of Land Granted. The average price
at which the twenty-six leading Land-grant
Railroads have thus far sold their lands is \$7.25
per acre, or nearly 70 per cent. below the
original price. The Northern Pacific is as-
sured of a vast and profitable business from
the outset, with a large increase for the future.
The Value of Land Granted. The average price
at which the twenty-six leading Land-grant
Railroads have thus far sold their lands is \$7.25
per acre, or nearly 70 per cent. below the
original price. The Northern Pacific is as-
sured of a vast and profitable business from
the outset, with a large increase for the future.
The Value of Land Granted. The average price
at which the twenty-six leading Land-grant
Railroads have thus far sold their lands is \$7.25
per acre, or nearly 70 per cent. below the
original price. The Northern Pacific is as-
sured of a vast and profitable business from
the outset, with a large increase for the future.
The Value of Land Granted. The average price
at which the twenty-six leading Land-grant
Railroads have thus far sold their lands is \$7.25
per acre, or nearly 70 per cent. below the
original price. The Northern Pacific is as-
sured of a vast and profitable business from
the

