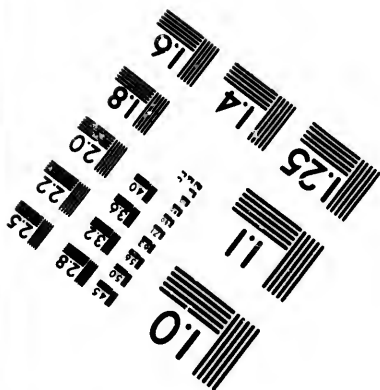
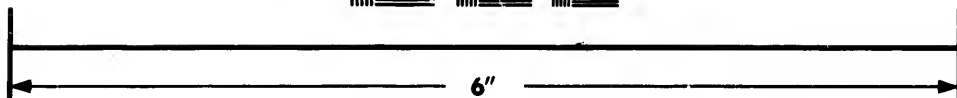
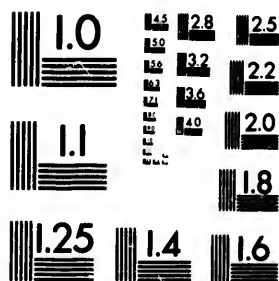

**IMAGE EVALUATION
TEST TARGET (MT-3)**



**Photographic
Sciences
Corporation**

23 WEST MAIN STREET
WEBSTER, N.Y. 14580
(716) 872-4503



**CIHM/ICMH
Microfiche
Series.**

**CIHM/ICMH
Collection de
microfiches.**



Canadian Institute for Historical Microreproductions / Institut canadien de microreproductions historiques



© 1984

Technical and Bibliographic Notes/Notes techniques et bibliographiques

The Institute has attempted to obtain the best original copy available for filming. Features of this copy which may be bibliographically unique, which may alter any of the images in the reproduction, or which may significantly change the usual method of filming, are checked below.

L'Institut a microfilmé le meilleur exemplaire qu'il lui a été possible de se procurer. Les détails de cet exemplaire qui sont peut-être uniques du point de vue bibliographique, qui peuvent modifier une image reproduite, ou qui peuvent exiger une modification dans la méthode normale de filmage sont indiqués ci-dessous.

- | | |
|--|--|
| <input checked="" type="checkbox"/> Coloured covers/
Couverture de couleur | <input type="checkbox"/> Coloured pages/
Pages de couleur |
| <input type="checkbox"/> Covers damaged/
Couverture endommagée | <input type="checkbox"/> Pages damaged/
Pages endommagées |
| <input type="checkbox"/> Covers restored and/or laminated/
Couverture restaurée et/ou pelliculée | <input type="checkbox"/> Pages restored and/or laminated/
Pages restaurées et/ou pelliculées |
| <input type="checkbox"/> Cover title missing/
Le titre de couverture manque | <input checked="" type="checkbox"/> Pages discoloured, stained or foxed/
Pages décolorées, tachetées ou piquées |
| <input type="checkbox"/> Coloured maps/
Cartes géographiques en couleur | <input type="checkbox"/> Pages detached/
Pages détachées |
| <input type="checkbox"/> Coloured ink (i.e. other than blue or black)/
Encre de couleur (i.e. autre que bleue ou noire) | <input checked="" type="checkbox"/> Showthrough/
Transparence |
| <input type="checkbox"/> Coloured plates and/or illustrations/
Planches et/ou illustrations en couleur | <input type="checkbox"/> Quality of print varies/
Qualité inégale de l'impression |
| <input checked="" type="checkbox"/> Bound with other material/
Relié avec d'autres documents | <input type="checkbox"/> Includes supplementary material/
Comprend du matériel supplémentaire |
| <input type="checkbox"/> Tight binding may cause shadows or distortion
along interior margin/
La reliure serrée peut causer de l'ombre ou de la
distortion le long de la marge intérieure | <input type="checkbox"/> Only edition available/
Seule édition disponible |
| <input type="checkbox"/> Blank leaves added during restoration may
appear within the text. Whenever possible, these
have been omitted from filming/
Il se peut que certaines pages blanches ajoutées
lors d'une restauration apparaissent dans le texte,
mais, lorsque cela était possible, ces pages n'ont
pas été filmées. | <input type="checkbox"/> Pages wholly or partially obscured by errata
slips, tissues, etc., have been refilmed to
ensure the best possible image/
Les pages totalement ou partiellement
obscurcies par un feuillet d'errata, une pelure,
etc., ont été filmées à nouveau de façon à
obtenir la meilleure image possible. |
| <input type="checkbox"/> Additional comments:/
Commentaires supplémentaires: | |

This item is filmed at the reduction ratio checked below/
Ce document est filmé au taux de réduction indiqué ci-dessous.

10X	14X	18X	22X	26X	30X
<input type="checkbox"/>	<input type="checkbox"/>	<input type="checkbox"/>	<input checked="" type="checkbox"/>	<input type="checkbox"/>	<input type="checkbox"/>
12X	16X	20X	24X	28X	32X

The copy filmed here has been reproduced thanks to the generosity of:

Library of the Public
Archives of Canada

The images appearing here are the best quality possible considering the condition and legibility of the original copy and in keeping with the filming contract specifications.

Original copies in printed paper covers are filmed beginning with the front cover and ending on the last page with a printed or illustrated impression, or the back cover when appropriate. All other original copies are filmed beginning on the first page with a printed or illustrated impression, and ending on the last page with a printed or illustrated impression.

The last recorded frame on each microfiche shall contain the symbol \rightarrow (meaning "CONTINUED"), or the symbol ∇ (meaning "END"), whichever applies.

Maps, plates, charts, etc., may be filmed at different reduction ratios. Those too large to be entirely included in one exposure are filmed beginning in the upper left hand corner, left to right and top to bottom, as many frames as required. The following diagrams illustrate the method:

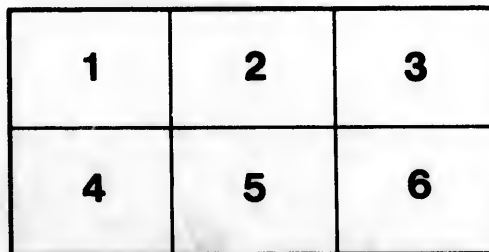
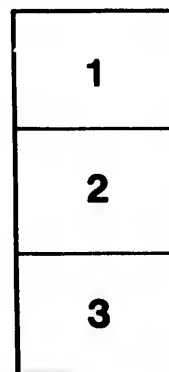

L'exemplaire filmé fut reproduit grâce à la générosité de:

La bibliothèque des Archives
publiques du Canada

Les images suivantes ont été reproduites avec le plus grand soin, compte tenu de la condition et de la netteté de l'exemplaire filmé, et en conformité avec les conditions du contrat de filmage.

Les exemplaires originaux dont la couverture en papier est imprimée sont filmés en commençant par le premier plat et en terminant soit par la dernière page qui comporte une empreinte d'impression ou d'illustration, soit par le second plat, selon le cas. Tous les autres exemplaires originaux sont filmés en commençant par la première page qui comporte une empreinte d'impression ou d'illustration et en terminant par la dernière page qui comporte une telle empreinte.

Un des symboles suivants apparaîtra sur la dernière image de chaque microfiche, selon le cas: le symbole \rightarrow signifie "A SUIVRE", le symbole ∇ signifie "FIN".

Les cartes, planches, tableaux, etc., peuvent être filmés à des taux de réduction différents. Lorsque le document est trop grand pour être reproduit en un seul cliché, il est filmé à partir de l'angle supérieur gauche, de gauche à droite, et de haut en bas, en prenant le nombre d'images nécessaire. Les diagrammes suivants illustrent la méthode.

etails
du
odifier
une
image

s

errata
to

pelure,
on à

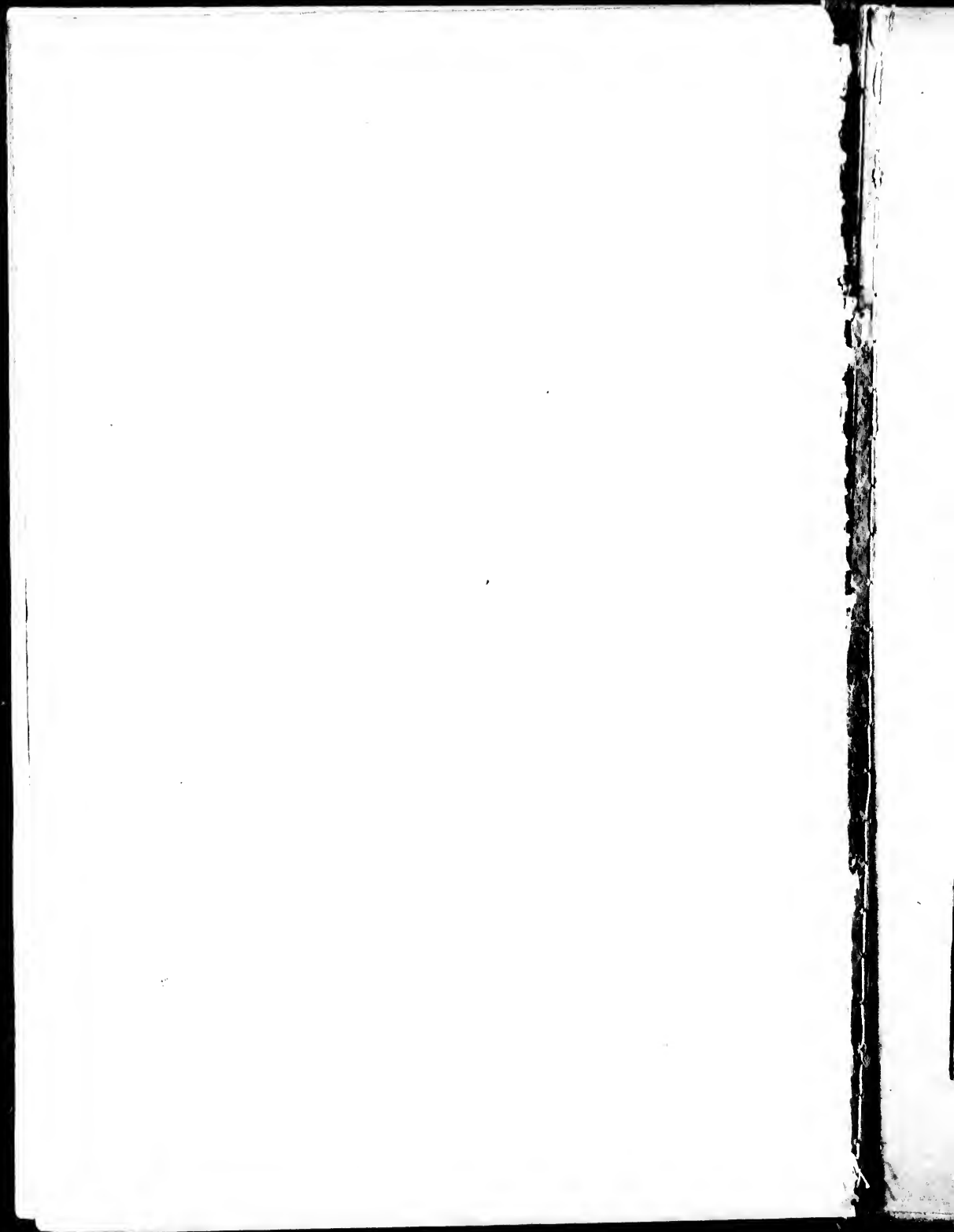



Royal Canadian Academy of Arts.



Catalogue x 1898

Nineteenth Annual Exhibition
opened on the 3rd of March, 1898
in the O. S. A. Gallery, Toronto.

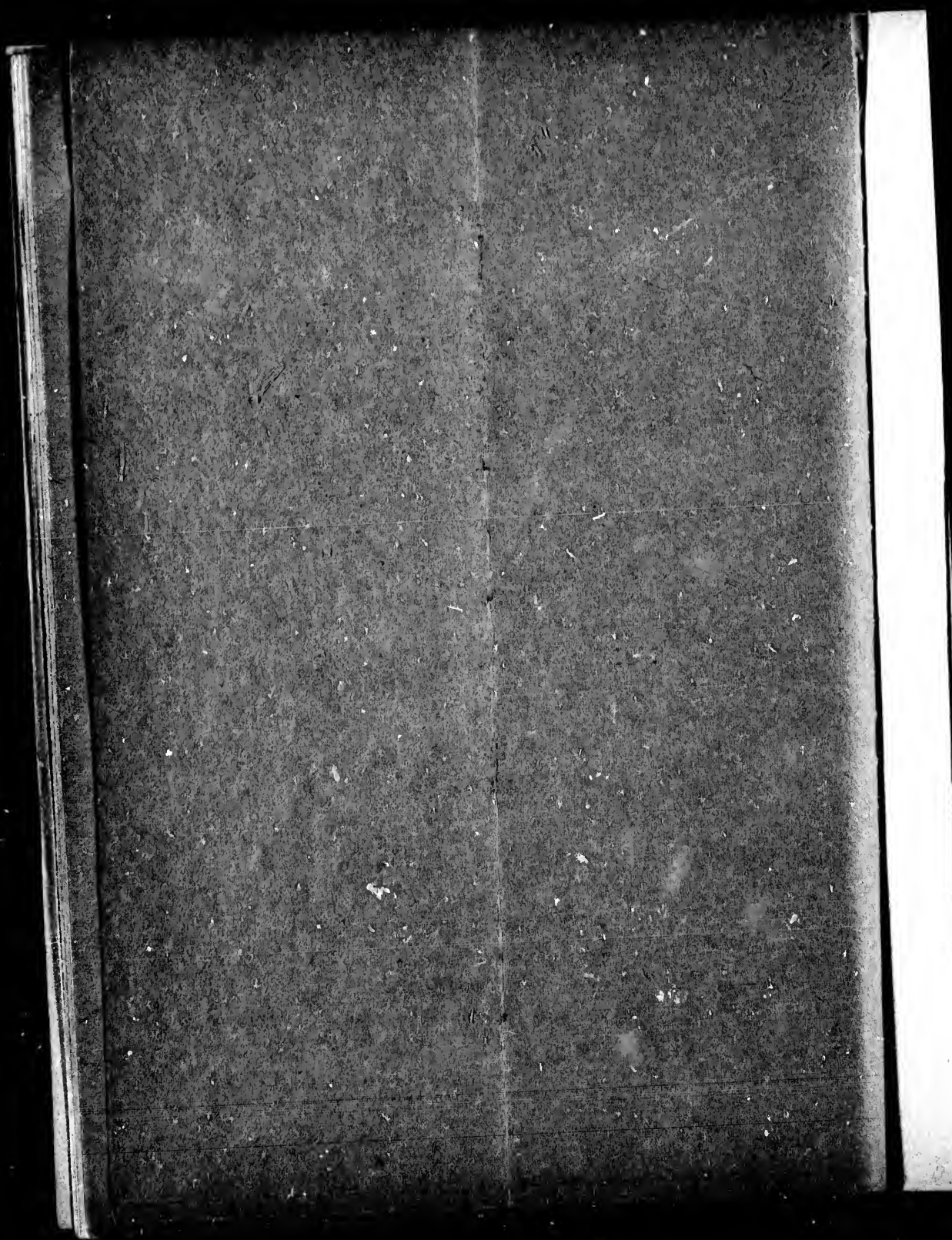



Royal Canadian Academy
of Arts.



Catalogue x 1898

Nineteenth Annual Exhibition
opened on the 3rd of March, 1898
in the O. S. A. Gallery, Toronto.



I
V
S

F
T
A
F
A
G



Royal Canadian Academy of Arts

1898.

Founders.

THE MOST HONORABLE THE MARQUIS OF LORNE.
HER ROYAL HIGHNESS PRINCESS LOUISE.

Patron.

HIS EXCELLENCY THE EARL OF ABERDEEN,
Governor-General of Canada.

Honorary Patron.

HIS EXCELLENCY THE MARQUIS OF LANSDOWNE.

Officers.

President ROBT. HARRIS Montreal.
Vice-President A. C. HUTCHISON "
Secretary-Treasurer JAMES SMITH Toronto.

Council for 1898 and 1899.

TWO YEARS.

Franklin Brownell Ottawa.
Thos. Fuller "
A. H. Howard Toronto.
F. M. Bell-Smith "
A. D. Patterson "
G. A. Reid "

ONE YEAR.

Wm. Brymner Montreal.
J. W. H. Watts Ottawa.
Forshaw Day Halifax.
A. F. Dunlop Montreal.
Hamilton MacCarthy Toronto.
A. T. Taylor Montreal.

Auditors.

Henry Langley and D. B. Dick.

Honorary Retired Academician.

N. Bourassa Monte Bello

Academicians.

PAINTERS.

F. Brownell Ottawa.
W. Brymner Montreal.
W. Cruikshank..... Toronto.
Forshaw Day Kingston.
E. W. Grier Toronto.
Robert Harris..... Montreal.
O. R. Jacobi Toronto.
M. Matthews..... "
T. M. Martin "
L. R. O'Brien "
A. D. Patterson "
Geo. A. Reid..... "
F. M. Bell-Smith "
H. R. Watson Doon.
J. Hammond Montreal.
J. C. Pinhey "

ARCHITECTS.

A. F. Dunlop Montreal.
T. Fuller..... Ottawa.
J. W. Hopkins..... Montreal.
A. C. Hutchison..... "
Henry Langley..... Toronto.
James Smith "
A. T. Taylor Montreal.
D. B. Dick..... Toronto

SCULPTORS.

Hamilton MacCarthy.. Toronto.

DESIGNERS.

A. H. Howard Toronto
J. W. H. Watts..... Ottawa

Honorary Non-Resident Academicians.

C. S. Millard . . Cheltenham, Eng. | P. F. Woodcock New York.
C. J. Way, Lausanne, Switzerl'd. | J. C. Forbes "
Hy. Sandham Boston, U.S.

Academicians Deceased.

W. N. Creswell Seaforth. | H. Perre..... Toronto.
Allan Edson Montreal. | W. G. Storm..... "
Paul Peel London. | D. Fowler Amherst Isl.
Antoine Plamondon.... Quebec. | Thos. Scott..... Ottawa.
J. G. Howard Toronto. | Jas. Griffiths London.

Associates.

Chas. Alexander	London.	Geo. Harvey	Halifax.
W. E. Atkinson	Toronto.	F. M. Knowles	Toronto.
A. Cox	"	Henry Martin	"
J. W. L. Forster	"	G. Bruenech	"
R. F. Gagen	"	F. S. Challenor	"
W. Hope	Montreal.	C. M. Manley	"
J. C. Miles	St. John, N.B.	P. G. Wickson	Paris, Ont.
Harriet Ford	Toronto.	Emma S. Windeat	Toronto.
Sarah Holden	Montreal.	W. A. Sherwood	"
J. L. Graham	"	Carl Ahrens	"
Mary A. Bell	Almonte.	Sydney Tully	"
Mrs. H. M. Reid	Toronto.	E. Dyonnet	Montreal.
Wm. Revell	"	F. A. Verner	London.
J. T. Rolph	"	C. E. Moss	Ottawa.
A. C. Williamson	"	Margaret Houghton	Montreal.
Gertrude Spurr	"	Florence Carlyle	Woodstock.
Laura Muntz	"		

Associate Architects.

James Balfour	Hamilton.	W. C. Harris	
S. C. Curry	Toronto.		Charlottetown, P.E.I.
Jas. Nelson	Montreal.	Jos. W. Power	Kingston.
John Gemmell	Toronto.	S. H. Townsend	Toronto.
Prof. S. H. Capper	Montreal.		



P

P

E

B

Se

Oil Paintings.

ATKINSON (W. E.), A.R.C.A.

1—Bit of Woods near the Moor, Devonshire.

AHRENS (Carl), A.R.C.A.

2—The Lane.

3—Wet Evening.

4—Smoky Weather.

5—A Lonely Shore.

6—The Coming Storm.

7—The Stream.

BROWNE (J. Arch.)

8—Moonrise.

BROWNELL (Franklin), R.C.A.

9—The Reader.

10—A Gatineau Sketch.

11—New England Coast Sketch.

12—A Rideau Sketch.

BELL-SMITH (F. M.), R.C.A.

13—Portrait, A. D. Benjamin.

14— “ Mrs. R. S. Williams, jr.

15— “ Mrs. T. A. Gale.

BEATTY (J. W.)

16—Lombard Plums.

Information regarding the works for sale can be obtained at the desk, or from the Secretary.

BRIGDEN (F. H.)

17—Valley of the Don, Evening.

BRYMNER (Wm.)

18—The Lode Star.

COX (Arthur), A.R.C.A.

19—October Sunshine.

CRUIKSHANK (Wm.), R.C.A.

20—In the Eastern Townships.

21—Ploughing.

CULLEN (Maurice)

22—A Yoke of Oxen.

CUTTS (Wm.)

23—The Niagara Rapids above the Falls.

24—Winter, near Castle Frank.

25—Night on the English Coast

26—Catfish Pond, High Park.

CARLISLE (Florence), A.R.C.A.

27—Portrait of my Brother.

28—Portrait of my Mother.

29—Day of Works.

30—Reading to Mother.

31—Peeling Potatoes.

32—Road Through the Fields.

33—Portrait of a Dutch Lady.

CHALLENGER (Frederick S), A.R.C.A.

34—A Relic of the Past.

Information regarding the works for sale can be obtained at the desk, or from the Secretary.

DYONNETT (E.), A.R.C.A.

35—The Modeller.

36—The Black Calf.

DOUGLAS (Eleanor)

37—Woodland.

38—Beech Woods.

DAY (Forshaw), R.C.A.

39—Oil Sketch, Bow River Banff.

FORD (Harriet)

Santa Maria.

Head of a Young Girl.

FOSTER (J. W. L.), A.R.C.A.

40—Theodore Harding Rand, D.C.L.

41—Sir William Meredith.

GRIER (E. Wyly), R.C.A.

42—Hon. G. W. Allan, Chancellor of Trinity University.

GELDART (Mary E.)

43—Study of Grapes.

44—Study of Plums and Brass Pot.

HOPE (Wm.), A.R.C.A.

45—Salmon Fishing in Gaspé.

HARRIS, (Robt. P.), R.C.A.

46—Summer: Phillips' Square, Montreal.

47—The Nihilist.

48—Portrait of Robert Lindsay, Esq.

Information regarding the works for sale can be obtained at the desk, or from the Secretary.

49—Portrait of John Hammond, R.C.A.

50—"Come, if you dare."

51—Looking at the Miniature.

HILLYARD (Carrie S.)

52—Portrait Study.

53—Portrait.

HAMMOND (John), R.C.A.

54—Gaspereau Fishing.

HAGARTY (Clara S.)

55—Tidal Channel, Norfolk.

56—Spinning, Dutch Interior.

57—Pete, Dutch Interior.

58—Waiting, Dutch Interior.

JACOBI (O. R.), R.C.A.

61—Afternoon on the Humber.

62—Boating on the Humber.

KNOWLES (McGillivray), A.R.C.A.

63—Hero Finding the Body of Leander.

64—Inspiration.

65—Study, Falmouth Bay, Cornwall.

MARTIN (T. M.), R.C.A.

67—After a Day's Sport.

68—Mallard and Redhead Ducks.

MOIR. (L. M. Miss)

70—Study of a Head.

71—Lilacs.

Information regarding the works for sale can be obtained at the desk, or from the Secretary.

MORRIS (Edmund M.)

72—French-Canadian Interior.

73—Woman and Child.

MOSS (C. E.), A.R.C.A.

74—The Goose Girl.

75—Melodies of the Forest.

76—Portrait of Wm. Kingsford, LL.D., F.R.S.

MANLEY (C. Macdonald), A.R.C.A.

77—A Sinking Sun Shall Shine.

78—Moorland Drovers.

PATRICK (Martha A.)

79—Portrait of Lady.

80—Chrysanthemum Study.

PATON (Mrs. J. B.)

81—Out of Work.

REID (G. A.), R.C.A.

82—The Foot Bridge.

83—In the Old Orchard.

84—A Trout Brook.

85—Mowing.

REID (Mary H.), A.R.C.A.

86—Yellow Roses.

87—Twilight in June.

88—Moonrise.

89—A Rose.

90—Early Autumn.

Information regarding the works for sale can be obtained at the desk, or from the Secretary.

91—Evening.

92—Moorish Bridge, Ronda.

RAPHAEL (Wm.), R.C.A.

93—A Difficult Problem.

SMITH (J. A.)

94—The Macassa in Toronto Bay.

SEAVEY (Julian R.)

95—Old Stone Bridge, Geneva Lake, Wisconsin.

96—Raspberries.

SCHRIBER (Mrs. N. B.)

98—Rebekah and Abraham's Servant.

STAPLES (Owen P.)

99—The Last Gleam.

100—Barry, Irish Setter.

101—Winter.

102—Evening.

SPURR (Gertrude E.)

103—Dead Pheasant.

104—A Surrey Farm.

105—Albury Heath, Surrey.

SHERWOOD (W. A.), A.R.C.A.

106—In the Rushes.

107—"The Bit Ingle."

108—Mr. W. H. Wallbridge.

TULLY (Sydney Strickland), A.R.C.A.

109—Jeanne.

Information regarding the works for sale can be obtained at the desk, or from the Secretary.

-
- 110—Windy Weather, Rye, Sussex.
111—Shipping, Rye, Sussex.
112—Uriah Kempet's Lane, Rye, Sussex.
113—Misty Morning, Rye, Sussex.

VERNER (F. A.), A.R.C.A.

- 114—Buffalo.
115—Cottage, Wimbledon.

WATSON (Homer R.), R.C.A.

- 116—The Mill Ford.
117—River Woodlands.
118—Squally Weather, Fishing Boats running to Harbor.
119—The Dry Creek.
120—Over the Hill.
121—The Shelter. Loaned by W. D. Matthews, Esq.

WATSON (Alexander)

- 122—At the Pond.

WINDEAT (Emma S.), A.R.C.A.

- 123—Willows and Pool.
124—Summer Afternoon.
125—Reflections.
126—On St. Lawrence, near Berthier en Haut.
127—Isle du Pas.

WRINCH (M. E)

- 128—Portrait Study.
129—Sunflower Time.

Water Colours.

ATKINSON (W. E.), A.R.C.A.

130—Lane, Devonshire.

131—Plymouth Harbour, Misty Moonlight.

132—Clovelly.

BEATTY, (W. J.)

On the Humber River.

BRIGDEN (F. H.)

133—On the Way to Bradford.

134—Golden Rod.

BLATCHLEY (W. D.)

135—In the Woods.

136—A Breezy Day at the Island.

BELL-SMITH (F. M.), R.C.A.

137—Sunset at Sea.

138—On the Saguenay.

139—Piccadilly, London.

140—The Row, Hyde Park, London.

141—The Queen's Diamond Jubilee, 1897.

142—A Mountain Solitude.

BRYMNER (Wm.), R.C.A.

143—Sisters.

144—Old Canal, Bruges, Belgium.

145—In County Kerry, Ireland.

Information regarding the works for sale can be obtained at the desk, or from the Secretary.

146—An Irish Cottage, Gap of Dunloe.

147—London Bridge.

BRUENECH (G.), A.R.C.A.

148—Under the Sandstone Cliffs, Gulf of St. Lawrence.

COCHRANE (Bertha).

149—Shady Road.

CHAVIGNAUD (George).

151—Pastoral Meadowvale.

152—Refitting the Fleet, Port Credit.

153—Grey Day, Humber Valley.

DAY (Forshaw), R.C.A.

154—Bow River, Banff.

155—Cottage, Mount Bray, County Dublin.

156—View at Gananoque.

157—Bray Head, County Dublin.

ELLIOT (E.)

158—Mammie, Millie.

FENN (Harry).

159—The Corner of the Studio.

GAGEN (Robert), A.R.C.A.

160—The Fringe of the Lake.

161—New England.

162—The Afternoon of a Hot Summer Day.

163—Near Georgeville, Lake Memphramagog.

164—A Silent Summer Noon.

165—Two Ivory Miniatures.

Information regarding the works for sale can be obtained at the desk, or from the Secretary.

HENDERSON (W. R.)

166—Evening Landscape.

167—Moonrise.

HEMSTED (Margaret)

168—A Glance of Sunshine.

169—In the Country Places.

HOLMSTED (Marie H.)

170—The Horseshoe Fall from the West.

171—Owl and Blackbirds.

172—Roses.

LIVING (Marion)

173—Une Serviteure.

MARTIN (T. M.), R.C.A.

174—Road Through the Woods, Rosedale.

175—A Pair of Mallards.

MARTIN (Henry), A.R.C.A.

176—A Country Bridge.

177—Summer in Rosedale.

MARTIN (E. May)

177½—Macdonald Falls.

MOSS (Charles E.), A.R.C.A.

178—Vieux Habitant.

179—Fireside Reveries.

MATTHEWS (M.), R.C.A.

180—Forest Glade.

181—Mount Sir Donald.

182—Going into the Ottertail.

Information regarding the works for sale can be obtained at the desk, or from the Secretary.

183—Beeches.

184—A Group of Maples.

MUNTZ (Miss Laura), A.R.C.A.

185—The Gleaner.

186—Violets.

187—The Brass Kettle.

MANLY (C. Macdonald), A.R.C.A.

188—Robe of Gold.

189—The Summer Prime.

190—Batworthy Water.

O'BRIEN (L. R.), R.C.A.

191—On Lake Tadenac.

192—Falls of the Moon River.

193—Worcester.

194—A Channel Among the Islands, Georgian Bay.

195—In the Credit Valley.

196—Laurentian Rocks.

197—Northern Waters.

MORRIS (E. M.)

198—Children.

199—Interior.

PHILLIPS (Miss Mary M.)

200—An Oyster Boat.

201—Laprairie Houses.

RADFORD (J. A.)

202—When Autumn Blushes at Verdant Summer.

Information regarding the works for sale can be obtained at the desk, or from the Secretary.

REVELL (Wm.), A.R.C.A.

203—In East Toronto.

204—Woods in Autumn.

ROLPH (J. T.), A.R.C.A.

205—A Lane in Kent, England.

206—Toronto Island.

207—The Crown of the Hill.

REID (G. A.), R.C.A.

208—Study for Mural Decoration, Entrance Hall, New City Buildings.

209—Night.

210—Twilight.

ROBINS (Wm.)

211—The Wintry Sea.

212—Royal Autumn.

213—When the Crust is on the Snow.

214—The Lonely Shore.

215—Morning.

SPIERS (H.)

216—A Study.

SHERWOOD (W. A.), A.R.C.A.

217—St. Bernard.

TAYLOR (Andrew T.), R.C.A.

218—A Seaside Cottage, Magnolia.

SEAVY (Julian R.)

220—New York Harbour.

Information regarding the works for sale can be obtained at the desk, or from the Secretary.

TULLY (Miss S. Strickland), A.R.C.A.

221—Cottage Doorway, Tallham.

222—Meditation.

223—Phœbe.

VERNER (F. A.), A.R.C.A.

224—Ann Hathaway's Cottage.

225—Cottages, Froome, Dorset.

226—Evening, Wimbledon Commons.

WATSON (Alexander).

227—Old Sheds in a Fog.

228—Stream in the Meadow.

WATTS (J. W. H.), R.C.A.

229—November.

230—In the Woods.

230a—Larkspur.

WINDEAT (Miss Emma), A.R.C.A.

231—Cloud Effects.

WILLIAMS (Miss M. Bertha).

232—White Roses.

233—Petunias.

WHYTE (Ethel A.)

233a—Landscape.

Information regarding the works for sale can be obtained at the desk, or from the Secretary.

Architectural Drawings, Etc.

TAYLOR (Andrew T.), R.C.A.

234—Jubilee Nurses' Home, Montreal General Hospital.

RADFORD (J. A.)

235—Designs for Gothic Doors.

236—Sketch for Mantel.

CAPPER (Prof. S. H.), A.R.C.A.

237—New Orphanage for Girls, Whitinch, Glasgow.

238—Doorway of Orphanage, Whitinch, Glasgow.

239—Club House at Baranton.

240—In St. Mark's, Venice.

ROBINSON (Miss A. Beverley).

241—Design for Fan.

MACCARTHY (Hamilton), R.C.A.

242—Bust, Kivas Tully, C.E.

ARTISTS' ADDRESSES.

- Ahrens, Carl, Yonge Street, Toronto.
Atkinson, W. E. (A.R.C.A.), 203 Crawford Street, Toronto.
Beatty, W. J., 54 Yorkville Avenue, Toronto.
Bell-Smith, F. M. (R.C.A.), 336 Jarvis Street, Toronto.
Blatchley, W. D., 119 Rose Avenue, Toronto.
Brigden, F. H., 92 Bay Street, Toronto.
Browne, J. Arch., 423 Yonge Street, Toronto.
Brownell, Franklin (R.C.A.), 660 Rideau Street, Ottawa.
Bruenech, Geo. (A.R.C.A.), 28 Toronto Street, Toronto.
Brymner, Wm. (R.C.A.), Art Association Gallery, Montreal.
- Capper, S. H. (A.R.C.A.), McGill University, Montreal.
Carlyle, Florence (A.R.C.A.), Woodstock, Ontario.
Challenor, F. S. (A.R.C.A.), 87 Garden Avenue, Toronto.
Chavignaud, G. C., 69 McGill Street, Toronto.
Cochrane, Bertha L., Hillhurst, P.Q.
Cox Arthur (A.R.C.A.), 39 Huntley Street, Toronto.
Cullen, M., Montreal.
Cutts, William, 45 Bleecker Street, Toronto.
- Day, Forshaw (R.C.A.), 25 Victoria Road, Halifax.
Douglas, Eleanor, 114 Yonge Street, Toronto.
Dyonnet, E. (A.R.C.A.), 9 University Street, Montreal.
- Elliot, E., 496 Church Street, Toronto.
- Fenn, Harry, Mountclair, N.J., U.S.
Ford, Harriet, Newlyn, Eng
Forster, J. W. L. (A.R.C.A.), Manning's Building, Toronto.
- Gagen, Robt. F. (A.R.C.A.), Toronto.
Grier, E. Wyly (R.C.A.), Imperial Bank Chambers, Toronto.

Information regarding the works for sale can be obtained at the desk, or from the Secretary.

- Haggarty, Miss Clara S 233 Simcoe Street, Toronto.
 Hammond, John (R.C.A.), Art Association Gallery, Montreal.
 Harris, Robt. P. (R.C.A.), Art Association Gallery, Montreal.
 Hemsted, Margaret, 415 Shaw Street, Toronto.
 Hilliard, Carrie, 79 Czar Street, Toronto.
 Holmsted, Mrs Marie, Dundas, Ont.
 Hope, W. (A.R.C.A.), 291 Mountain Street, Montreal.
 Jacobi, O. R. (R.C.A.), 80 Summerhill Ave., Toronto.
 Kelly, J. D., 17 Classic Avenue, Toronto.
 Knowles, F. McGillivray (A.R.C.A.), Yonge Street Toronto.
 Laing, Miss Marion, Montreal.
 Living, Miss Mary, 160 Lyon Street, Ottawa.
 MacCarthy, Hamilton (R.C.A.), 28 Toronto Street, Toronto.
 Manly, C. Macdonald (A.R.C.A.), 75 Adelaide Street E, Toronto.
 Martin Henry (A.R.C.A.), Gloucester Street, Toronto.
 Martin, T. Mower (R.C.A.), North Drive, Rosedale, Toronto.
 Matthews, Marmaduke (R.C.A.), Bracondale, Ont.
 Moir, L. M. 479 Albert Street, Ottawa.
 Morris, Edmund, 471 Jarvis Street, Toronto.
 Moss, Charles E. (A.R.C.A.), Ottawa.
 Muntz, Laura (A.R.C.A.), Paris.
 O'Brien, L. R. (R.C.A.), 23 College Street, Toronto.
 Patterson, A. D. (R.C.A.), Elmsley Place, Toronto
 Patrick, Martha A., Ottawa.
 Phillips, Mary M., 2270 St. Catherine Street, Montreal.
 Radford, J. A., Mail Building, Toronto.
 Raphael, William, 2204 St. Catherine Street, Montreal.
 Reid, G. A (R.C.A.), Yonge Street Arcade, Toronto.
 Reid, Mrs. M. H., Yonge Street Arcade, Toronto.
 Revell, William (A.R.C.A.), 618 Ontario Street, Toronto.
 Rolph, T. Joseph (A.R.C.A.), 618 St. George Street, Toronto.
 Schreiber, C. M. B., Springfield-on-Credit.
 Seavey, Julian R., 9 Main Street, Hamilton.
 Sherwood, Wm. (A.R.C.A.), Yonge Street Arcade, Toronto.

Information regarding the works for sale can be obtained at the desk, or from the Secretary.

Smith, J. A. (R.C.A.), 80 Summerhill Avenue, Toronto.

Spiers, H., Yonge Street Arcade, Toronto.

Spurr, Miss Gertrude (A.R.C.A.), 248 Gerrard Street E., Toronto.

Staples, Owen P., Maitland Place, Toronto.

Taylor, Andrew T. (R.C.A.), St. Francois Street Montreal.

Tully, Miss S. Strickland (A.R.C.A.), Brunswick Avenue, Toronto.

Verner, F. A. (A.R.C.A.), 16 Edith Villas Kensington, London.

Watson, Alex., St. John, N.B.

Watson Homer (R.C.A.), Doon, Ont.

Watts, J. W. H. (R.C.A.), Wilson & Co., Ottawa.

Williams, M. Bertha, 724 Spadina Avenue, Toronto.

Windeat, Miss Emma (A.R.C.A.), 46 Cecil Street, Toronto.

Wrinch, M. E., 619 Church Street, Toronto.

nto.

or from the

Information regarding the works for sale can be obtained at the desk, or from the Secretary.

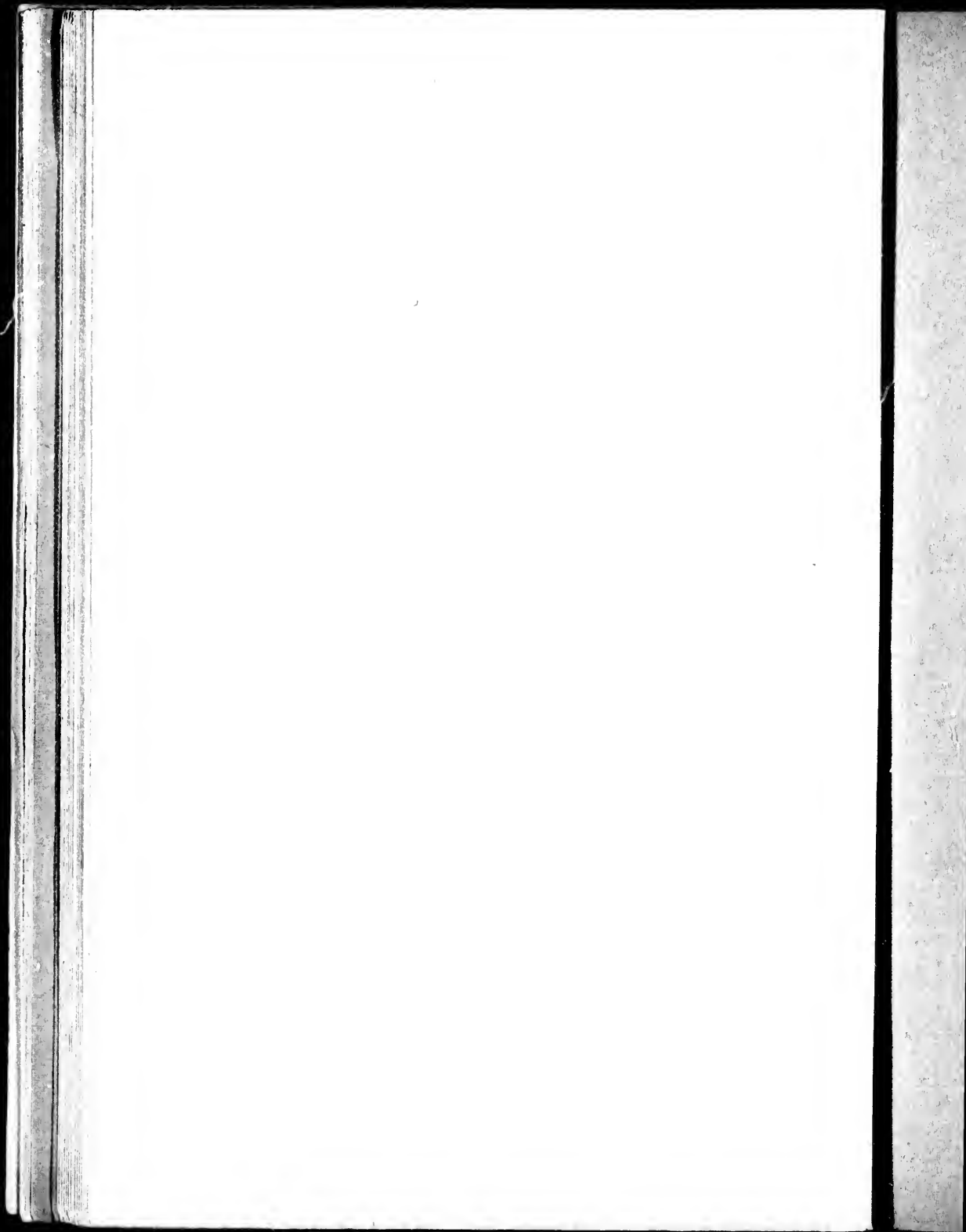

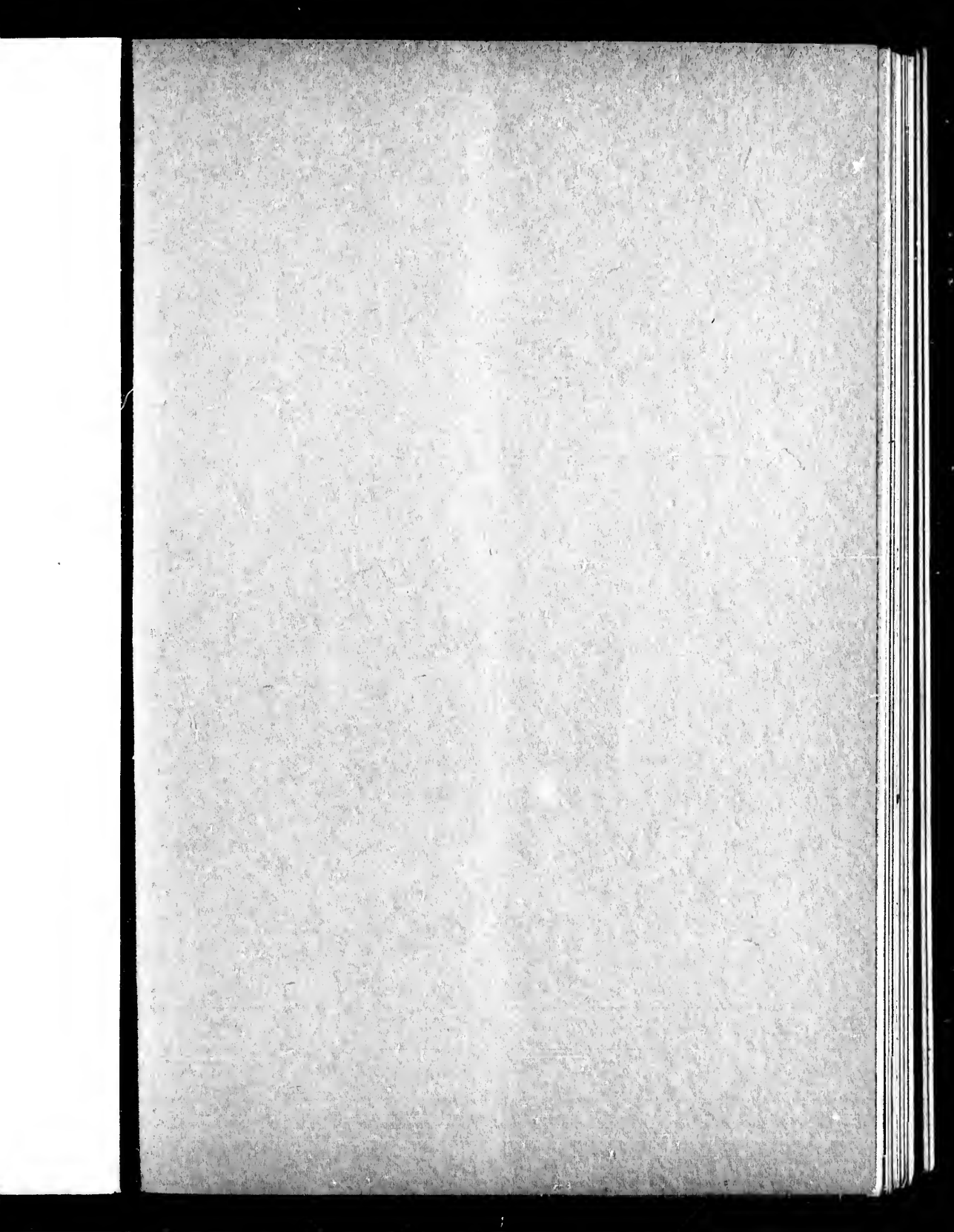

THE ROBINSON-ARBUTHNOT PRESS

