

Technical and Bibliographic Notes / Notes techniques et bibliographiques

The Institute has attempted to obtain the best original copy available for filming. Features of this copy which may be bibliographically unique, which may alter any of the images in the reproduction, or which may significantly change the usual method of filming, are checked below.

L'Institut a microfilmé le meilleur exemplaire qu'il lui a été possible de se procurer. Les détails de cet exemplaire qui sont peut-être uniques du point de vue bibliographique, qui peuvent modifier une image reproduite, ou qui peuvent exiger une modification dans la méthode normale de filmage sont indiqués ci-dessous.

Coloured covers/
Couverture de couleur

Coloured pages/
Pages de couleur

Covers damaged/
Couverture endommagée

Pages damaged/
Pages endommagées

Covers restored and/or laminated/
Couverture restaurée et/ou pelliculée

Pages restored and/or laminated/
Pages restaurées et/ou pelliculées

Cover title missing/
Le titre de couverture manque

Pages discoloured, stained or foxed/
Pages décolorées, tachetées ou piquées

Coloured maps/
Cartes géographiques en couleur

Pages detached/
Pages détachées

Coloured ink (i.e. other than blue or black)/
Encre de couleur (i.e. autre que bleue ou noire)

Showthrough/
Transparence

Coloured plates and/or illustrations/
Planches et/ou illustrations en couleur

Quality of print varies/
Qualité inégale de l'impression

Bound with other material/
Relié avec d'autres documents

Continuous pagination/
Pagination continue

Tight binding may cause shadows or distortion
along interior margin/
La reliure serrée peut causer de l'ombre ou de la
distorsion le long de la marge intérieure

Includes index(es)/
Comprend un (des) index

Title on header taken from:/
Le titre de l'en-tête provient:

Blank leaves added during restoration may appear
within the text. Whenever possible, these have
been omitted from filming/
Il se peut que certaines pages blanches ajoutées
lors d'une restauration apparaissent dans le texte,
mais, lorsque cela était possible, ces pages n'ont
pas été filmées.

Title page of issue/
Page de titre de la livraison

Caption of issue/
Titre de départ de la livraison

Masthead/
Générique (périodiques) de la livraison

Additional comments:/ Irregular pagination.
Commentaires supplémentaires:

This item is filmed at the reduction ratio checked below/
Ce document est filmé au taux de réduction indiqué ci-dessous.

10X	14X	18X	22X	26X	30X
<input type="checkbox"/>	<input type="checkbox"/>	<input checked="" type="checkbox"/>	<input type="checkbox"/>	<input type="checkbox"/>	<input type="checkbox"/>
12X	16X	20X	24X	28X	32X

W. A. DAVIS, | *Up-to-date* Bookseller, Stationer, Fancy Goods
Winnipeg, Man. | Dealer, Toys, etc. Jubilee year. Jubilee Goods.

POST CARD WILL BRING YOU QUOTATIONS FOR EVERYTHING IN MY LINE. W. A. DAVIS.

NO 162.

JUNE 1897

5c

WAGHORN'S GUIDE

BY
RAIL · STAGE · OCEAN · LAKE ·

AND
POCKET
DIRECTORY
TO

MANITOBA
and the
NORTH WEST

PUBLISHED MONTHLY IN WINNIPEG.
ANNUAL SUBSCRIPTION 50c.

WHITE STAR BAKING POWDER

J. Erzinger | MOINTYRE BLOCK | For fine Havana Cigars. Try
WINNIPEG. | SIR MORELL MACKENZIE
PIPE. No Nicotine. Mailed for 50c.

Subscriptions taken for English, American and Canadian papers and Magazines, W. A. DAVIS.

BLOMLEY & CO.

MATTRESSES



TENTS

AWNINGS

FLAGS

WOVEN WIRE SPRINGS

CORNER PRINCESS AND
ALEXANDER STREETS,

WINNIPEG.

THE

Sun Life Assurance Co.

Of Canada. Head Office, Montreal.

Investments, Dec. 31st, 1896 \$6,388,144.66

Cash Income, Dec. 31st, 1896 1,886,258.00

Assurance in force, Dec. 31st, 1896 38,196,890.92

A STRONG AND POPULAR CANADIAN INSTITUTION.
EVERY ADVANTAGE OF LIFE ASSURANCE GIVEN

E. S. BAKER,

Cashier.

THOS. GILROY,

Manager.

Man. and N. W. T.

Offices over the Molson's Bank, Portage Avenue.

WINNIPEG, MAN.

Redwood Brewery

CHOICE FAMILY ALE, PORTER AND LAGER

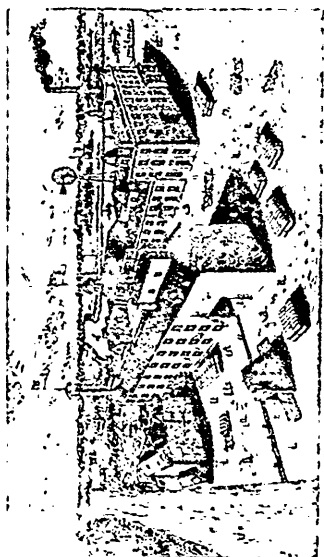

E. L. DREWRY, Prop.

North Main Street, Winnipeg

STREET INDEX.

The letter and number opposite name of street indicate the red square on map within which it is situated.

Name of Street.	Locat'n on Map	Name of Street.	Locat'n on Map	Name of Street.	Locat'n on Map
Aberdeen		Buell	B 3	Garwood Ave	A 2
Ave.....	C 6	Burnell	A 4	George	C 5
Adelaide	B 5	Bushnell	B 5	Georgina	A 1
Agnes	A 4	Burrows Ave	C 6	Gertie	B 5
Aikins	B 6	Cambridge	A 1	Gerard	B 3
Airlies	A 7	Carleton	B 4	Gertrude Ave	B 3
Albert	C 5	Casey	D 2	Gibson	A 5
Alexandra	C 5	Cathedral Av	7	Gladstone	C 5
Alexander		Cauchon	3	Good	B 4
Ave	B 5	Central Ave	B 3	Gomez	C 5
Alfred Ave	C 6	Chambers	B 6	Grace.....	D 5
Alloway	A 4	Charlotte.....	B 5	Graham	B 4
Amy	C 5	Charles.....	C 6	Grand	A 6
Amelia	B 2	Christie	C 4	Granville	C 6
Andrews	B 6	Chestnut	A 3	Grove.....	C 6
Angus	D 5	Church Ave.....	C 7	Guelph	A 2
Anderson.....	C 7	Clarke	C 3	Gunnell	B 6
Annabella	D 5	Colony	B 4	Gwendollne	B 6
Arlington.....	A 3	Colleen.....	B 5	Hallett	C 6
Arthur	B 5	College Ave.....	C 7	Hargrave	C 4
Argyle	C 5	Cooper	B 4	Harkness	C 4
Artillery	A 7	Cornish.....	B 3	Harriet	B 5
Arnold Ave	B 1	Corydon	A 2	Haverty	C 5
Assimbolne		Crawford.....	D 7	Hay.....	C 2
Ave	C 4	Cumberland		Heatherdale	
Athole Ave.....	D 7	Ave.	B 5	Ave.	B 1
Atlantic Ave	C 7	Curtis.	C 5	Helen	B 2
Aubrey.....	A 3	Dagmar	B 5	Henry	C 2
Austin	C 6	Dalton	A 7	Henry Ave	C 5
Ayr	A 3	Derby	C 6	Higgins Ave.....	D 5
Aynsley	B 2	Dee.	A 4	Hill	D 5
Balmoral	B 4	Dewdney	D 5	Hone	A 3
Balsillie	C 4	Disraeli	C 6	Hugo.....	B 2
Banning	A 5	Donald	C 4	Ida	B 3
Bannatyne		Dorothy	A 6	Isabel	B 5
Ave	B 5	Dud ey	B 2	Jaffray	A 1
Bannerman		Dufferin Ave	B 6	James	C 5
Ave.....	C 7	Dunsmuir	C 4	Jarvis Ave	B 5
Barber	C 6	Eccles	D 2	Jessie Ave	A 2
Bath	A 3	Edmonton	B 4	John	B 2
Battery.....	A 7	Edward.....	C 6	Joseph	C 3
Beacon.....	A 6	Ellice Ave	B 4	Juno	B 5
Beaconsfield	C 6	Elgin Ave	B 5	Kate	B 5
Beaumont	A 1	Ellen	B 5	Kennedy	B 4
Bell Ave	C 3	Emily	A 5	Kildarroch	A 7
Bertha	C 5	Emslie	C 7	King	B 5
B. tourney	B 3	Euclid	C 5	Knappen	A 4
Beverley	A 4	Eversley	B 7	Knox	A 6
Boyle.....	D 5	Fawcett	A 4	Langside	B 3
Boyd	C 7	Fisher	D 2	Lark	A 5
Brant.	A 6	Fleet Ave.....	A 2	Laura	B 5
Bricker.....	C 3	Flora Ave	B 6	Lendrum.....	A 4
Bridge	A 3	Fort.....	C 4	Leonard	B 5
Brighton	A 6	Fonseca	B 6	Lewis.....	C 3
Broadway	C 4	Fountain	B 5	Lilac	B 2
Broadway		Frances	B 5	Lily.....	C 5
Place.....	A 4	Front	A 3	Lisgar	C 6
Brydges	B 4	Furby	B 4	Livia	A 4
Brown	A 6	Garlies	B 7	Lizzie	B 5
Buchanan	D 5	Garry.....	C 4	Lewellyn	B 3

STREET INDEX—Continued.

Name of Street	Locat'n on Map	Name of Street	Locat'n on Map	Name of Street	Locat'n on Map
Logan Ave ..	B 5	Notre Dame Ave	B 5	Selkirk Av	C 6
Lombard	C 5	Ollvia	B 5	Seymour ...	B 5
Lorne	C 6	Osborne	B 3	Sherbrooke.	B 4
Louise	C 5	Owena	B 6	Sherman ...	A 5
Lorette Ave.	B 2	Oxford	A 1	Simcoe	A 4
Lulu	B 6	Pacific Ave.	B 5	Sinclair.....	A 6
Lusted	C 6	Park	B 5	Smith.....	C 4
Lydia	B 5	Parker Ave.	B 1	Spence	B 4
Mable	D 2	Parr	B 6	Spencer	A 5
Mac	D 7	Patrick.....	B 5	Stafford	B 2
Machray Ave	C 7	Paulin	B 3	Stanley	C 5
Macdonald ..	C 5	Pearl.....	A 5	Stewart.....	A 6
Magnus Ave.	C 6	Pembina	C	Stella Ave ..	B 6
Main	C 5	Penelope.....	A	Stephens ...	D 5
Manitoba Ave	C 6	Perrin	A 5	St. John's Ave.....	C 7
Maple.....	C 5	Point Douglas Ave	C 5	St. Mary's Ave	E 4
Margareta ..	B 5	Polson Ave..	D 7	Sutherland Ave.....	C 5
Maria Ave ..	B 3	Portage Ave.	B 4	Syndicate ...	D 5
Market	C 5	Powell	A 5	Tache	B 3
Martha	C 5	Powers	B 6	Tecumseh ...	A 5
Maryland....	A 4	Preston.....	A 4	Thistle	C 5
Maude	A 6	Prince	A 7	Thurso	A 2
Maurice	A 5	Princess	C 5	Toronto	A 4
May	C 5	Pritchard Ave	C 6	Trinity	A 6
Mayfair Ave	C 4	Proud	B 4	Vaughan	B 4
McArthur ..	D 5	Purcell.....	A 3	Victor	A 4
McDermot Ave	B 5	Qu'Appelle Ave	B 5	Vincent ...	A 1
McFarlane ..	D 5	Rachel	D 5	Walnut.....	A 3
McGee	A 4	Redwood Ave	C 6	Wardlow Ave	B 3
McGregor ..	B 6	Regent	D 5	Water	C 4
McKenzie ..	B 6	Relitta	B 6	Waverle ...	A 1
McMicken ..	B 4	River Ave ..	B 3	Wellington Ave	A 5
McMillan Ave	B 3	River	D 6	Wentworth..	E 2
McPhillips ..	A 6	Rivet	D 2	Wesley	C 4
Meade	C 5	Robert	C 5	West	C 7
Mill.....	C 5	Robertson ..	A 7	Willow, Ft. Rg.	
Minnie	C 6	Robinson ...	C 6	W pt Bell Ave	C 4
Monkman ..	A 5	Rockwood ..	A 2	Wilton	A 2
Moore	D 2	Rorie.....	C 5	William Ave.	B 5
Mordaunt ...	D 5	Rose	B 3	Winnipeg Av	A 5
Morley Ave ..	B 1	Ross Ave.....	B 5	Wood	A 3
Mountain Ave	C 7	Roslyn Road	B 3	Wood (Fort Iceage) ..	C 1
Mulvey Ave	A 2	Rosser Ave ..	A 2	Woodward Ave	A 1
Mulligan see Sherbrooke		Royal.....	B 3	Xaute	A 6
Murray Ave.	B 7	Rupert	C 5	Yard	B 2
Nares	B 5	Salter.....	B 6	York Ave ...	F 4
Nathaniel ..	A 1	Sargent Ave	B 5	Young	B 4
Nelle Ave ..	B 4	Schultz	C 6		
Nena	B 5	Scott	C 3		
Ness	B 5	Scot's	D 7		
Nora	A 6	Scotland Av	B 2		
Norquay	B 3				

MASSEY-HARRIS BICYCLES

Are Strictly High Grade. Drop Steel Forgings
used for all Joints and Brackets.

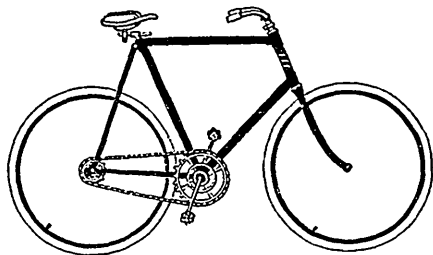

Durable. Handsome. Easy Running
Equipment First Class.

CHRISTY SADDLES.

Perry's English Chain.

ESTABLISHED 1874.

Carruthers & Brock

**FIRE, MARINE, ACCIDENT and
GUARANTEE INSURANCE.**

We sell houses on the Monthly Instalment Plan
with Rental Refund Provision.

Agents for Taylor's Safes and Vault Doors.

Office, 453 Main St. Imperial Bank Block

PA
H
2
W

The marginal number and figure - are used in Street Index on back of map to indicate general location.

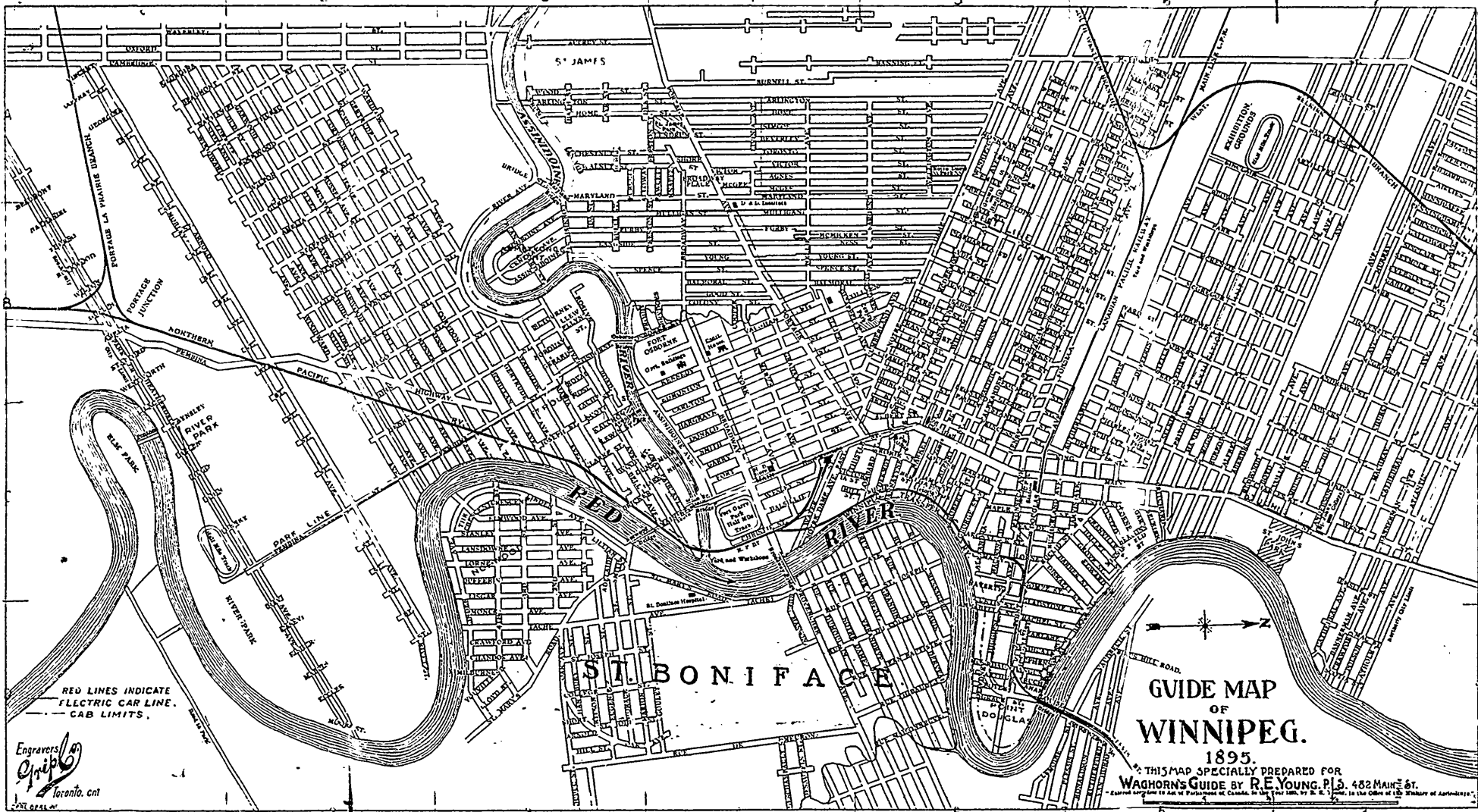

RED LINES INDICATE
ELECTRIC CAR LINE.
--- CAB LIMITS.

Engravers
Opiplo
Toronto, Ont.

GUIDE MAP OF WINNIPEG.

1895.

THIS MAP SPECIALLY PREPARED FOR
WAGHORN'S GUIDE BY R.E. YOUNG, P.O. 482 MAIN ST.

Entered according to Act of Parliament of Canada, in the Year 1895, by R. E. Young, in the Office of the Secretary of Agriculture.

F. J. WAGHORN

AUCTIONEER

AND

VALUATOR

Sales conducted of Household Furniture,
Farm Effects, Etc., with promptness
and on fair terms.

Office and Sale Rooms, 217 Portage Ave.

Next to the Queen's Hotel.

LADIES' TAILOR

M. B. LEE

Exceptional inducements offered in Tailor Made
Suits and Jackets.

We also make a speciality of making costumes
from material supplied by customers.

NEW ADDRESS

256 PORTAGE AVENUE - WINNIPEG

WAGHORN'S GUIDE,

Established 1884.

OFFICIAL TABLES

ANNUAL SUBSCRIPTION, 50c.



PRICE, 5 CENTS.

Published on the 1st of each month.

PUBLISHING OFFICE: 381 Main St., Winnipeg.

Waghorn's Guide is officially endorsed and recommended by the North-West Commercial Travellers Association.

Entered according to Act of Parliament of Canada in the years 1884 and 1894 by J. R. WAGHORN in the office of Minister of Agriculture.



THE INTERESTS OF
INTENDING SETTLERS

in the Canadian Northwest are specially
looked after

FREE OF CHARGE

By **W. F. McCREARY**, Winnipeg.
Commissioner of Immigration.

C. W. SPEERS, Brandon.

C. W. SUTTER, Calgary.

THOS. BENNETT, Edmonton.
Immigration Agents.

And by the Dominion Lands Agents, at the following
places, viz :

MANITOBA :

BRANDON **MINNEDOSA**
DAUPHIN.

NORTHWEST TERRITORIES :

ALAMEDA **REGINA**
YORKTON **BATTLEFORD**
PRINCE ALBERT **LETHBRIDGE**
WETASKIWIN **CALGARY**
EDMONTON **RED DEER**

BRITISH COLUMBIA :

NEW WESTMINSTER **KAMLOOPS.**

Halls for the free temporary accommodation of
Immigrants are maintained by the Government at

Winnipeg, **Dauphin,** **Brandon,**
Calgary. **Red Deer,** **Edmonton.**

WAGHORN'S GUIDE.

MUSIC WAREHOUSE, 316 MAIN STREET.

ALBERT EVANS,

Pianos, Organs, Brass Band Instruments,
Orchestral Instruments, Sheet Music,
Strings and everything used by
Musicians.

Send post card for prices.

THE NEW No. 6 REMINGTON.

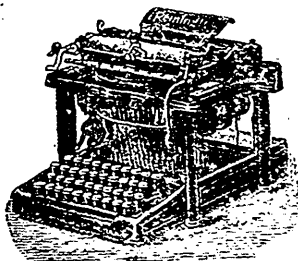

JUST ON THE MARKET.

A Wonderful Development

WITHOUT A PEER.
INSPECTION INVITED.

R. C. IRVING,
AT ALEX. TAYLOR'S STORE-
408 Main Street,
McIntyre Block

THE EMPIRE

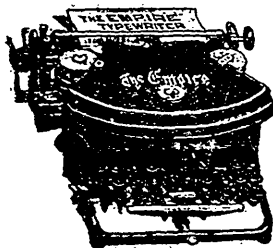

Price \$55.

The Empire does work
equal to any machine on the
market at half the cost.

Simple and strong.

WRITING IN SIGHT.

See us before buying.

AIKINS & PEPLER

451 MAIN STREET, WINNIPEG

WAGHORN'S GUIDE.

INDEX TO CONTENTS.

	Page		Page
Agricultural Societies...	127	Messenger Service	27½
Arrival and Departure of Trains at Winnipeg	17	Military Guide	121
A. O. U. Workmen.....	128	Mining Recorders, Koot'ny	87
Baggage Excess Rates..	138	Mining Regulations	100
Banks and Bank Mgrs	119:120	" " B.C. & Ont.	100a
Boards of Trade.....	114	Moon rise and setting—Diary.	77
Boller Inspectors.....	102	" " Express...	121
Cab, Carriage and Dray Tariff	121½	Municipal Wards and Rep- resentatives, Winnipeg	113
Calendar	60	Municipalities, Reeves, Clerks, Treas.....	107-111.
C. P. R. Officials	19	Municipalities N. W. T..	131
Can. Woodmen Camps..	100a	Northwest Territorial Go- vernment	129
Census	72	Northwest Mounted Po- lice	133
Charters Fees, Letters Pat.	47	Odd Fellows Guide.....	126-7
Churches and Places of Public Worship.....	115	Parish Lots	106
Civic Officers.....	113	Police Court	125
Consuls.	72	" Commissioners ..	125
Court of Queen's Bench.	105	" N. W. Mounted..	133
County Courts and Assizes Dates of Holding, &c.	102-4	Postal Guide and Mails	74-78
Courts and Sittings, Ont.	111	Post Offices	79
Cricketer Fixtures	138	Privy Council	100a
Distances	100a	Provincial Executive....	101
Dominion Cabinet	100b	Rat Portage District... ..	39-41
Dominion Land Offices and Regulations.....	98-9	Real Estate Agents.....	95-7
Education Board, Mani- toba, 105. Northwest Ter	132	Registration Districts and Registrars, Manitoba..	112
Electric Cars.....	137	do Ontario ...	111
Exchange	77	do N. W. T ...	131-2
Farmer's Institutes	123	School Board	113
Fees, Land Titles Office..	112	School Districts	134
Fish Laws.....	136	Senators	131
Forester's Guide, C.O.F.	124-5	Sleeping Car Tariff.....	19
Fire Alarm Boxes.....	116	Stage Routes	88
Fire Insur. Cos.	11	Stages—British Columbia	54½
Festivals, Fixed and Mov- able	60	Statute Labour Dis, N.W.T.	133½
Game Laws.....	135-6	Station Index	5-7
Grain and Produce Ex- change	114	Street Car Service	137
Health—Board of	104	Sunset and Sunrise in Winnipeg—Diary pages	129
Homestead Regulations .	99	Supreme Court N.W.T..	129
Holidays, Bank.....	60	Surrogate Court	104
Indian Agents.....	114	Sweep Tariff	72
Insurance Cos. and Agts	11-16	Telegraph Rates	27½
Judicial Districts	107-111	Theatre Plan of Seats ...	9
Judices of the Peace.	125	Timber Agents, W. Ont..	111
Knights of Pythias	116	Time System.....	19
Land Offices and Agents	95	Township Diagram.....	95
Land Agents, Ont.. ..	111	Underwriters, Board of .	13
Land Titles Office.....	112	Veterinary Surgeons	91½
Land Reg. Dist, N.W.T.	131	Weather Report	74
Law Terms	105	Weights and Measures	37-72
Legislature of Manitoba.	101	Winnipeg Civic Officers .	113
License Commissioners .	105	Time Tables.—Railways	
" " N.W.T.	132	Alberta Railway & Coal	37½
Livery Tariff	121½	Canadian Pacific Railway	
Loan Companies	8	Main Line—Through	
Manitoba Representatives in Federal Parliament.	101	Time Card.....	17
Mail Service.....	75-7	To Vancouver	21-26
M. P. S. and Senators..	101	To Montreal	39-43
Masonic Lodges.....	122	Toronto. to Mon- tréal	44

Station Index see **Pages 7, 9 and 10.**

(OVER.)

WAGHORN'S GUIDE.

INDEX TO TIME TABLES—Continued.

	Page		Page
C. P. R. Branch Lines—		Sault Ste Marie & Pasqua	38
Col. & Kootenay	54	Condensed Thro' Time	
Calgary & Edmonton		Tables	49—52
Railway	29	Albert Lea	
Emerson Branch	28	Big Four	
Edmonton Branch	29	Burlington	
Kaslo & Slocan	54	Canadian Pacific	
Kootenay Connections ..	53-4	Chicago & Grand Trk.	
Lethbridge Branch	37½	Chicago Gt. Western	
Macleod Branch	29	Chicago, Milwaukee	
Nakusp & Slocan	54	& St. Paul	
Okanagan Branch	54	Erie	
Pembina Branch	31	Lake Shore	49 to 52
Pipestone Branch	31	Mich. Central	
Prince Albert Branch	34	Minneapolis & S. Louis	
Southwest'n & Souris	38	No. Western	
Stonewall Branch	28	Pennsylvania	
West Selkirk Branch	28	St. Paul & Duluth	
Westminster Branch	27	So.	
Col. & Red Mtn Ry.	54½	Wabash	
Col. & Western	54½	Wisconsin Central	
Dauphin Line	35		
Esquimalt & Nanaimo Ry	27	Steamships Notices.	
Grand Trunk	44	Atlantic Mail Steamers ..	57-9
Great Falls & Canada Ry	37½	Anstralla and Sandwich	
Great Northwest Central	34	Island Steamship Line	55
Great Northern Ry	38	Beatty Line	41a
Lake Man. Ry. & Canal Co.	35	Can. Pac. Navigation Co.	55
Manitoba & Northwest-		Can. Pac. Trans-Pacific	55
ern Railway	37	Canadian Pacific Kooten-	
Nelson & Ft. Sheppara ..	54	ay Line	53
Nakusp & Slocan	54	Lake Servier	41c
Northern Pacific Railway	45-7	Lake of Woods Service ..	41c
Pt Arthur, D'ith Western Ry	49½	Pacific Coast S. S. Co.	56
Qu'Appelle, Long Lake &		Pacific Coast Connections	55-5
Saskatchewan Ry.	34	Upper Columbia Nav. &	
Spokane Falls & Northern	51½	Tram. Co.	58

Station Index see pages 7, 9 and 10.

JOHN WALLACE

SHEET METAL CORNICE,

ROOFING AND EAVE TROUGHING

HOT AIR HEATING.

Send in your Plans for Estimates.

72 ARTHUR STREET, WINNIPEG.

TELEPHONE 25

JOHN WALLACE

WAGHORN'S GUIDE.

PAGE INDEX TO STATIONS.

Abbotsford .. 27	Burnside .. 21	Dexter .. 39	Grassy Lake 37½
Agassiz .. 26	Burrows .. 21	Didsbury .. 29	Gravel Pit .. 47
Aikins .. 23	Butler .. 39	Disley .. 34	Gt. Falls 37½, 38
Airdrie .. 29	Butte .. 38	Dom. City .. 28	Grenfell .. 26
Alameda .. 33		Donald .. 25	Greenway .. 47
Albr't Canyon 26		Douglas .. 21	Gretna .. 31, 38
Alexander .. 21	Calgary .. 25, 29	Drinkwater .. 38	Griffin Lake .. 26
Altamont .. 47	Callander .. 42	Drynoch .. 26	Grindlay .. 34
Altona .. 31	Calumet .. 43	Duck Lake .. 34	Griawoid .. 21
Amyot .. 42	Canmore .. 25	Ducks .. 26	Gull Lake .. 23
Anprior .. 43	Carberry .. 21	Dufrost .. 28	
Antelope .. 23	Carlstad .. 39	Duluth .. 45, 52	
Anthracite .. 25	Carl'ton Jct 43 44	Duncan .. 27	Hague .. 34
Arden .. 37	Carnduff .. 38	Dundurn .. 34	Halbrite .. 38
Arnaud .. 28	Carlevale .. 33	Dunmore 23 37½	Halfax .. 43
Ashcroft .. 54	Carman .. 33	Duthill .. 25	Hamilton .. 42
Ashdown .. 47	Carmichael .. 23		Hamiota .. 34
Austin .. 21	Caron .. 23	Eagle River .. 39	Hammond .. 26
Aylebury .. 34	Carroll .. 38	Edmonton .. 29	Hanley .. 34
Arrowhead .. 34	Cartwright .. 31	Eldon .. 25	Hargrave .. 21
	Cartier .. 42 45	Elkhorn .. 21	Harrison .. 54
Bagot .. 21	Carstairs .. 29	Elliot .. 35	Harrowby .. 37
Baldur .. 47	Cascade .. 25	Elliotts .. 47	Hartney .. 33
Balgonic .. 23	Cassils .. 25	Elm Creek .. 38	Harve .. 38
Banff .. 25	Castle Mtn .. 25	Elva .. 33, 35	Hawk Lake .. 39
Bantry .. 25	Cayley .. 29	Emerson .. 23, 48	Haywood .. 33
Banting .. 33	Chamberlain 34	English River 39	Headingly 33, 47
Barciay .. 39	Chaplin .. 23	Ernfold .. 39	Hector .. 25
Barnesville .. 38	Chapleau .. 42	Estevan 23, 33, 38	Helena .. 38, 45
Barnsley .. 33	Chater .. 21 34	Eustache .. 47	Herbert .. 23
Basswood .. 37	Cheadle .. 25	Everett .. 27	High Bluff .. 21
Bassano .. 25	Cherry Creek 26		High River .. 29
Basque R. .. 26	Chin .. 37½	Falcon .. 39	Hilton .. 47
Bearcreek .. 25	Chicago .. 45, 49	Fannystelle .. 33	Hirsch .. 33
Beausejour .. 39	Churchbridge 37	Fargo .. 33, 45	Hobbema .. 29
Beavermouth 25	Cisco .. 26	Fergus Falls 38	Holland .. 33
Beddington .. 29	Clanwilliam 26	Field .. 25	Holmfild .. 31
Belle Plain .. 23	Clarke X .. 34	Findlay .. 31	Hope .. 26
Belmont .. 47	Claresholm .. 29	Findlater .. 34	Huntington .. 27
Beresford .. 31	Clouston .. 34	Finmark .. 39	
Bergen .. 21	Clearwater .. 31	Finsbury .. 34	Ignace .. 35
Bethune .. 34	Cluny .. 25	First Siding .. 31	Illecillewaet 25
Bienfait .. 33	Coaldale .. 37½	Fleming .. 21	Indian Head 25
Binscarth .. 37	Cochrane .. 25	Forres .. 23	Indian Spg .. 47
Bird's Hill .. 39	Colley .. 23	Forrest .. 34	Ingolff .. 39
Birtle .. 37	Collins .. 37½	Fort Garry .. 28	Innisfail .. 29
Biscotasing .. 42	Conrad .. 37½	Fort William 39	Irvine .. 23
Blackfalds .. 29	Coutts .. 37½	Fort Steele .. 53	
Bladworth .. 34	Crak .. 34	Foxwarren .. 37	Jack Fish .. 42
Boharm .. 23	Craigellachie 26	Franklin .. 37	
Bolsevain .. 31	Crane Lake .. 23	Frobysheire .. 33	Kakabeka .. 39
Bonnington .. 34	Crookston .. 45	Gainsboro .. 33	Kalispell .. 38
Bonheur .. 39	Crossfield .. 29	Gilbert .. 39	Kalmar .. 39
Bonnors F'ry 53	Crowfoot .. 25	Girvin .. 34	Kaministiquia 39
Boston .. 43	Crystal City .. 31	Glacier Ho'se 25	Knmloops .. 54
Bowden .. 29	Culver .. 39	Gladstone .. 35 37	Kananaskis .. 25
Bowell .. 23	Curtis .. 47	Gleichen .. 25	Kansas City .. 52
Bow Island 37½	Cypress River 33	Glenboro .. 33	Kaslo .. 54
Brandon 21 34 47		Glenella .. 35	Keefers .. 26
Bredenburg .. 37	Darlington .. 31	Glencairn .. 35	Keewatin .. 39
Broadview .. 21	Darwin .. 39	Glenogle .. 25	Keith .. 25
Brockville .. 43	Dauphin .. 35	Golden .. 25 53	Kelloe .. 37
Brule .. 59	Deception .. 39	Gonor .. 39	Kemnay .. 21, 31
Brunton .. 37½	Deerwood .. 47	Goose Lake .. 23	Killarney .. 31
Buda .. 39	Deleau .. 31	Grafton .. 33, 45	Kincorth .. 23
Buffalo .. 49	Deloraine .. 31	Grand Conlee 23	Kingston .. 44
Bull's Head 37½	Detroit .. 42, 49	Grand Forks 33	Kinivie .. 25
Burdett .. 37½	DeWinton .. 29	Do. .. 45, 49	Kootenay .. 53

WACHORN'S GUIDE.

PAGE INDEX TO STATIONS—Continued.

Valley River 35	Walsh23	Weyburn....88	Winifred ..37½
Vancouver ..26	Wapella21	Whatcom ...27	Winnipeg Jc.45
Varcoe34	Washington .51	Whitemouth 39	Woodp'ker 37½
Vermillion B.39	Wawanesa ..47	White Plains 47	Woodside ...37
Victoria...26 54	Wellington ..27	Whitewater..81	Wolsley23
Victoria Pk..28	Westbourne .37	Whitewood ..21	
Virden21	Westminster 26	White River .42	Yale26
	Wetaskiwin .29	Whitla37½	Yellow Grass.38
Wabigoon ...39	Wetmore ..37½	Winkler.....31	Yorkton.....37
Waldeck.....23			

WHOLESALE HOUSES.

G F	G. F. STEPHENS & CO.,	G F
S W	Manufacturers of and Wholesale Dealers in	S W
Paints, Oils, Glass, Brushes, &c.		

Liquid Colors ready for the Brush; Enamels, large variety of shades; Alabastine, Plaster, and Cement.

Market street, east of Main, Winnipeg.

THOMPSON, CODVILLE & CO.,

Wholesale Grocers,

223 McDermot street and 183 First st. north, Winnipeg.

PORTER & CO.,

Wholesale Crockery, Glassware, China,

Lamps, Silver Ware,

Cutlery and Fancy Goods.

330 Main street, Winnipeg.

E. A. GREATHED

MINING AND PROPERTIES BROKER

Mining Stocks and Properties Bought and Sold.

P. O. Drawer 1313. 435 Main St. Winnipeg, Man

WACHORN'S GUIDE.

PAGE INDEX TO STATIONS—Continued.

Lacombe 29	Mortlach 23	Plumas 35	Shepard 25
Laggan 25	Murillo 39	Plum Coulee 31	Shuswap 26
Laugevin 25	Murray Park 33	Pondera .. 37½	Sicamous .26 54
Langdon 25	Myrtle 47	Ponoka 29	Sidewood 23
Langenburg 37	Nakusp 54	Poplar Point 21	Sidney 21
Lathom 35	Namaka 25	Portage la P.	Sifton 35
La Salle 31 38 47	Nanaimo .27 54 21, 37, 47	Silver Plain .45
La Riviere . 31	Nanton 29	Portal..... 23, 38	Sintaluta 23
Lauder 33	Napinka .31, 33	Port Arthur .42	Slocan 54
Laurier 55	Neche 38	Portland, O 27	Smiths Falls 44
Leancholl... 25	Nepawa 37	Portland, M45 45	Southern 37
Leavings 29	Nelson 54 54½	Port Moody .26	Somerset 47
Leduc 29	Nepigon 42	Prescott 44	Soo 42
Letellier 45	Nesbit 33	P. Albert 34	Souris 31, 38
Lethbridge 37½	Newdale.... 37	Purple Spg 37½	Southesk 25
Levcu 23	New York 43, 49	Qu'Appelle .23	Spatsum 26
Linkoping . 39	New West. 26 27	Quebec 41	Spence Bd. .26
London 42	N. Whatcom 27		Spokane 38, 54½
Lowe Farm. .47	Niagara Falls 51	Radnor 25	Spuzzum 26
Lumsden 34	Niblock 39	Raleigh 39	St. Agathe .46
Lytton 26	Nicomien 26	Rapid City 31 37	St. Boniface .23
Macdonald . 37	Ninga 31	Rathwell 33	St. Claude 33
Maddowall.. 34	Niverville .. 28	Rat Portage .39	St. Cloud 38
Mackenzie.. 42	Nordland ... 39	Reaburn 21	St. Charles .47
Macleod 29	Norman 39	Red Deer 29	St. James .31, 38
Macoun 38	North Bay .42	Red Jacket .21	St. Jean 45
McGregor ... 21	North Bend .26	Regina 23, 34	St. Johns, NB 43
McLean 23	Northport 54½	Rennie 39	St. Louis 52
McTavish ... 31	Notch Hill .26	Reston 31	St. Norbert 28 45
Makinak 35	Oak Lake... 21	Revelstoke 26 54	St. Paul 23 45 49
Manitou 31	Oakshella... 23	Riverdale ... 37	Star 23
Maple Creek 23	Oak River ... 34	Robson 54	Starbuck 33
Marquette . 21	Oakville 47	Roche Perce 38	Staveley 29
Mariapolis . 47	Ochre 35	Roddick 34	Steel 37½
Martinville . 47	Ogilvie 35	Rokeby 37	Stephen 25
Meadows 21	Okanagan 26 54	Rogers Pass .25	Stirling 37½
Med. Hat 23 37½	Okotoks 29	Roland 47	Strathclair . 37
Medora 31	Olds 29	Rosebank 47	Strathmore .25
Melbourne . 21	Osborne .31, 33	Rosenfeldt 31 33	Stockton 33
Melita 33	Osler 34	Rosser 21	Stony Mtn .23
Menteth .31, 33	Ostersund . 39	Rossland 53 54½	Stonewall... 23
Methven 33	Otoskwan ... 29	Rosspport ... 42	Sturgeon F. 42
Miami 47	Ottawa. 43, 44, 51	Ross Peak ... 25	Sudbury 42
Mid'lechurch 23	Otterburne .28	Rosthern 34	Suffield 25
Midnapore . 29	Ottertail ... 25	Rouleau 38	Summer-
Midway 37	Owen Sound 30	Rounthwaite 47	berry 23
Milestone ... 38	Oxbow 33	Routledge ... 21	Summit 39
Milk River 37½	Oxford 39	Ruby Creek .26	Swan Lake .47
Millet 29	Palliser 25	Rush Lake .23	Swift Current 23
Minneap's 23, 33	Parkbeg 23	Russell 37	
Do, 45, 49	Parkdale ... 28	Salmon Arm. 26	Tache 39
Minnedosa . 37	Parrywood . 39	Saltcoats ... 37	Tacoma 27 45 55
Minot 38	Pasqua Jct 23 38	Sandon 54	Tappen 26
Mission Jc. .26	Pattapiece . 34	San Fra'co... 55	Telford 39
Mitford 25	Paynesville .38	Saskatoon ... 34	The Gap 25
Moberley ... 25	Pearl River .42	Savanne 39	Thompson S. 26
Molson 39	Pembina ... 45	Savonas 26	Thornhill ... 25
Montreal 43, 44	Penhold 29	Schreiber ... 42	Tilley 31
Do, 51	Pennys 26	Scovill 39	Toronto 40 42 49
Moorhead 33, 45	Pense 23	Seattle. 27, 38, 45	Treesbank . 33
Moose Jaw 23, 38	Penticton . 54	Secretan 23	Treherne ... 33
Moosomin ... 21	Perceval ... 21	Selkirk 28 39	Three Forks 53
Morden 31	Peterboro... 44	Seven Persons 37	Trall.... 53 54½
Morley 25	Philadelphia 51	Sewell 21	Trudeau 42
Morningside 29	Pierson 33	Shanawan. 31, 38	Twin Butte .26
Morris 31, 38	Pilot Butte .23	Shelley 39	Tyndall 39
Do, 45, 47	Pilot Mound 31	Shelby Jct. 37 38	Union Point 45
Morse 23	Pipestone... 31	Shoal Lake .37	Upsala 39

WAGHORN'S GUIDE.

LOAN COMPANIES AND BROKERS.

North of Scotland Canadian Mortgage Co Limited.

Money to loan at lowest current rates of interest. No commission; low charges; no fines; no delay.

Osler, Hammond & Nanton, Managers,
381 Main Street, Winnipeg.

The Western Canada Loan & Savings Co.

Money to lend at lowest current rates.

Favorable terms granted for repayment of principal.
Head offices, Toronto, WALTER LEE, Managing Director.
Branch office, 391 Main St., Winnipeg,

W. M. FISHER, Manager.

London & Canadian Loan and Agency Co. Limited.

Capital subscribed, \$4,000,000. Money to lend on improved Real Estate. Municipal and School Debentures purchased.

G. J. MAULSON, Local Manager, Winnipeg.

The Globe Savings and Loan Company

Money advanced on Real Estate security. Very favorable terms offered for repayment of principal. Head Office, Toronto. E. W. Day, Manager and Secretary. Branch Office, 383 Main Street, Winnipeg.

F. S. YOUNG, Local Manager.

OSLER, HAMMOND & NANTON, Brokers and Financial Agents

Scrip bought and sold.

Railway, municipal and school debentures purchased.
Canada Northwest Land Co. shares for sale.

381 Main St., Winnipeg.

MUNSON & ALLAN,

Barristers, Attorneys, Solicitors, &c.

Offices: Western Canada Building, Winnipeg, Man.
J. H. Munson, Q.C. G. W. Allan.

WAGHORN'S GUIDE.

BIJOU THEATRE.

PLAN OF SEATS as Revised June, 1895.

STAGE..

A	10 11 12 13 14 15 16 17 18 19 20 21 22 23 24 25	A	26 27 28 29 30 31 32 33 34
B	10 11 12 13 14 15 16 17 18 19 20 21 22 23 24 25	B	26 27 28 29 30 31 32 33 34
C	11 12 13 14 15 16 17 18 19 20 21 22 23 24 25	C	26 27 28 29 30 31 32 33 34
D	10 11 12 13 14 15 16 17 18 19 20 21 22 23 24 25	D	26 27 28 29 30 31 32 33 34
E	10 11 12 13 14 15 16 17 18 19 20 21 22 23 24 25	E	26 27 28 29 30 31 32 33 34
F	10 11 12 13 14 15 16 17 18 19 20 21 22 23 24 25	F	26 27 28 29 30 31 32 33 34
G	10 11 12 13 14 15 16 17 18 19 20 21 22 23 24 25	G	26 27 28 29 30 31 32 33 34
H	10 11 12 13 14 15 16 17 18 19 20 21 22 23 24 25	H	26 27 28 29 30 31 32 33 34
J	10 11 12 13 14 15 16 17 18 19 20 21 22 23 24 25	J	26 27 28 29 30 31 32 33 34
K	10 11 12 13 14 15 16 17 18 19 20 21 22 23 24 25	K	26 27 28 29 30 31 32 33 34
L	15 16 17 18 19 20 21 22 23 24 25	L	26 27 28 29 30 31 32 33 34
M	10 11 12 13 14 15 16 17 18 19 20 21 22 23 24 25	M	26 27 28 29 30 31 32 33 34
N	10 11 12 13 14 15 16 17 18 19 20 21 22 23 24 25	N	26 27 28 29 30 31 32 33 34
O	10 11 12 13 14 15 16 17 18 19 20 21 22 23 24 25	O	26 27 28 29 30 31 32 33 34
P	10 11 12 13 14 15 16 17 18 19 20 21 22 23 24 25	P	26 27 28 29 30 31 32 33 34
Q	11 12 13 14 15 16 17 18 19 20 21 22 23 24 25	Q	26 27 28 29 30
R	11 12 13 14 15 16 17 18 19 20 21 22 23 24 25	R	26 27 28 29 30
S	11 12 13 14 15 16 17 18 19 20 21 22 23 24 25	S	26 27 28 29 30

Raised portion extends back from Row L.

MUSICAL HEADQUARTERS.

Latest and Standard Sheet Music.

All kinds of **Stringed and Brass Instruments**, etc.

Send for one of our \$1 Folin, finest in the market, also our \$10 Violins, Mandolines and Banjos the value cannot be beaten.

BARROWCLOUGH & CO.

470 MAIN STREET, WINNIPEG.

When writing please mention this Guide.

WAGHORN'S GUIDE.

FIRE INSURANCE COMPANIES IN WINNIPEG.

AGENTS.

Agur & Beck.....	London.
	Sun.
Allan, W. R.....	Quebec.
	Union.
Archibald, A. C.....	Royal.
Beck, H. H.....	Scottish Union & National.
Brydges, F. H.....	Manitoba.
	National.
	The Imperial.
	Phoenix of London.
Carruthers & Brock	Queen.
	Phenix of Brooklyn.
	Western.
Clarke, W. P.....	British America.
Drummond, F. A.....	North America.
Holland, F. J.....	Northern.
	Mercantile Fire Insurance.
	North British & Mercantile.
Kirby & Colgate	Caledonian.
	Connecticut.
	Norwich Union,
	Manchester.
Lambert, H. M. (late Girdle- stone & Sons)	Guardian.
G. A. Muttelbury.....	Atlas.
Nixon, F. J., Waugh, J. C.	Lancashire.
Riley, R. T., Mgr.	Commercial Union.
Scrimas, W. W.....	Canadian Fire Insurance Co.
	Hartford.
Strang, Robert & Son.....	Liverpool, London & Globe.
	Alliance.
Williams, J.....	London & Lancashire.
	Aetna.
Woodman, G. O.....	Phoenix of Hartford.
	North-West.

Fire Coms. for Province—E. F. Stephenson, Winnipeg.

MANITOBA BOARD OF FIRE UNDERWRITERS.

Robt. Strang, Pres.; G. F. Carruthers, Vice-Pres.; R. H. Hayward, Sec'y and Rating Officer, 191 Lombard St.

Members of the Board—Agur & Beck, W. R. Allan, A. C. Archibald, F. H. Brydges, Carruthers & Brock, W. P. Clarke, F. A. Drummond, F. J. Holland, H. M. Lambert, Kirby & Colgate, G. A. Muttelbury, Nixon & Waugh, W. W. Scrimas, Robert Strang, J. Williams, G. O. Woodman. Board meets on 1st Thursday of each month at the Secretary's office, Winnipeg.

F. H. BRYDGES. INSURANCES

Western Canada Block, Winnipeg.

COMPANIES REPRESENTED:

FIRE.—National Assurance Co. of Ireland.

The Imperial Insurance Co.

ACCIDENT.—Traveller's Insur'nce Co. of Hartford.

PLATE GLASS.—Montreal Plate Glass Insurance Co.

BURGLARY.—Dominion Burglary Guarantee Co., Ltd.

WACHORN'S GUIDE.

List of Companies LICENSED under the Provisions of The Manitoba Insurance Act.

NAME OF COMPANY.	AGENT.	
Canadian Fire Insurance Co.....	R. T. Riley.....	Fire
Manitoba Assurance Co.....	W. P. Sweatman.....	Fire
North-West Fire Insurance Co.....	G. O. Woodman.....	Fire, Light, Storm

List of Companies REGISTERED under the Provisions of The Manitoba Insurance Act.

NAME OF COMPANY.	Winnipeg Agent.	
Aetna Insurance Co.....	J. Williams.....	F. & In. Mar.
Alliance Assurance Co.....	Robert Strang.....	Fire
American Surety Co.....	Walter T. Kirby.....	Guarantee
Atlas Assurance Co.....	H. M. Lambert.....	Fire
British America Assurance Co.....	Carruthers & Brock.....	F. I. M
British & Foreign Marine Insurance Co., Ltd.....	W. R. Allan.....	In. Mar
British Empire Mutual Life Assurance Co.....	F. D. Cooper.....	Life
Caledonian Insurance Co.....	Walter T. Kirby.....	Fire
Canada Accident Assurance Co.....	Walter T. Kirby.....	Acci. Glass
Canada Life Assurance Co.....	A. McT. Campbell.....	Life
Canadian Railway Accident Insurance Co.....	Andrew Lake.....	Acci
Commercial Union Assurance Co., Ltd.....	Nixon & Waugh.....	F. L. In. Mar
Confederation Life Association.....	Daniel McDonald.....	Life
Connecticut Fire Insurance Co.....	Kirby & Colgate.....	Fire
Dominion Plate Glass Ins. Co.....	Walter Suckling.....	Glass
Dominion Burglary Guarantee Co.....	A. C. Archibald.....	Burg. Guar
Employers Liability Assurance Corpr.....	W. R. Allan.....	Guar. Acci.
Equitable Life Assurance Society of the U. S.....	A. H. Corelli.....	Life
Federal Life Insurance Co. of Ontario.....	John Robert Grant.....	Life
Great West Life Assurance Co.....	Jeffrey Hall Brock.....	Life
Guarantee Company of North America.....	Thomas Gilroy.....	Guar
Guardian Fire and Life Assurance Co., Ltd.....	H. M. Lambert.....	Fire
Hartford Fire Insurance Co.....	Walter Wilson Scrimmes.....	Fire
Imperial Insurance Co., Limited.....	F. H. Brydges.....	Fire
Insurance Company of North America.....	William Palmer Clarke.....	F, I. M.
Lancashire Insurance Co.....	Muttelbury & Reesor.....	Fire
Liverpool & London & Globe Insurance Co.....	Robert Strang.....	Fire
Lloyd's Plate Glass Insurance Co.....	W. R. Allan.....	Glass
London Life Insurance Co.....	James Dickson.....	Life
London Assurance Corporation.....	Robert Henry Agur.....	F. L. In. Mar
London & Lancashire Life Assurance Co.....	W. R. Allan.....	Life
London & Lancashire Fire Insurance Co.....	Robert Strang.....	Fire
London Guarantee & Accident Co., Ltd.....	Fred. J. Holland.....	Guar, Acc
Manchester Fire Assurance Co.....	Kirby & Colgate.....	Fire
Manufacturers Guarantee & Accident Ins. Co.....	Ed. McDonald.....	Acci
Manufacturers Life Insurance Co.....	".....	Life
Mercantile Fire Insurance Co.....	F. J. Holland.....	Fire
Mutual Reserve Fund Life Association.....	Andrew B. McNicholl.....	Life
Mutual Life Insurance Co. of New York.....	W. P. Sweatman.....	Life
National Assurance Co. of Ireland.....	F. H. Brydges.....	Fire
New York Life Insurance Co.....	John Gordon Morgan.....	Life
Northern Assurance Co.....	P. A. Drummond.....	Fire
North British & Mercantile Insurance Co.....	Kirby & Colgate.....	F. L.
North American Life Assurance Co.....	William McBride.....	Life
Norwich Union Fire Assurance Society.....	W. T. Kirby.....	Fire
Ocean Accident & Guarantee Corpr.....	A. C. Archibald.....	Acci. Sicknes
Ontario Accident Insurance Co.....	Carruthers & Brock.....	Acci
Ontario Mutual Life Assurance Co.....	P. D. McKinnon.....	Life
Phoenix Insurance Co. (of Brooklyn, N. Y.).....	Carruthers & Brock.....	F, I. Mar
Phoenix Insurance Co. (of Hartford, Conn.).....	Gordon O. Woodman.....	Fire
Phoenix Assurance Co. of London.....	Carruthers & Brock.....	Fire
Provident Savings Life Assurance Society of New York.....	J. J. McCartney.....	Life
Queen Insurance Co. of North America.....	Carruthers & Brock.....	Fire
Quebec Fire Assurance Co.....	W. R. Allan.....	Fire
Reliance Marine Insurance Co., Ltd.....	H. M. Lambert.....	I. Mar
Royal Insurance Co.....	W. R. Allan.....	Fire
Scottish Union & National Insurance Co.....	A. C. Archibald.....	Fire
Standard Life Assurance Co.....	H. M. Lambert.....	Life
Sun Life Assurance Company of Canada.....	Thomas Gilroy.....	Life
Sun Insurance Office.....	W. R. Allan.....	Fire
Travellers Insurance Co.....	F. H. Brydges.....	Acci
Union Assurance Society.....	W. R. Allan.....	Fire
Union Mutual Life Insurance Co.....	Alex. D. Irish.....	Life
Western Assurance Co.....	15 16..... Carruthers & Brock ..	F. In. Mar

WACHORN'S GUIDE.

Arrival and Departure of Trains at G.P.R. Station.

ARRIVE.	FROM or TO.	LEAVE.
Daily11 30	WEST, To Vancouver	17 10 Daily.
Tues and Fri....11 30	Do. Prince Albert	17 10 Mon and Fri.
Mon, Wed, Sat...11 30	Do. Lethbridge...	17 10 Mon, Thrs, Sat.
Thrs and Sun...11 30	Do. Edmonton ...	17 10 Tues and Sat.
Daily, ex Tues 15 35	EAST to Montreal ..	12 40 Daily, ex Fri.
Daily15 35	EAST, to Pt. Arthur	12 40 Daily
Daily18 26	SOUTH, via Gretna..	14 20 Daily.
Mon, Fri,17-25	Emerson ...	8 00 Mon, Fri.
Mon, Wed, Fri...21 25	M.N.W., Birtle, etc..	9 55 Tues, Thrs, Sat.
Tue, Thrs, Sat ...17 45	Deloraine, Napinka...	10 30 Mon, Wed, Fri.
Tue, Thrs, Sat ...17 30	Carman, Souris.....	10 50 Mon, Wed, Fri.
Tue, Thrs, Sat...10 10	West Selkirk	19 15 Mon, Wed, Fri.
Tue, Thrs, Sat ..18 00	Stonewall.....	12 00 Tue, Thrs, Sa

Condensed Through Time Table, Transcontinental Route.

PACIFIC EXPRESS TIME—WESTBOUND.

New York NYC Lv	6.00pm	Sun	Mon	Tues	Wed	Thur	Fri
Halifax.....	7.00am	Sat	Mon	Tues	Wed	Thur	Fri
St. John.....	4.10pm	Sat	Mon	Tues	Wed	Thur	Fri
Portland.....	3.30pm	Sat	Mon	Tues	Wed	Thur	Fri
Boston....B.&L.	8.00pm	Sun	Mon	Tues	Wed	Thur	Fri
†Quebec...C.P.R.	11.00pm	Sun	Mon	Tues	Wed	Thur	Fri
Montreal(W. St.)	9.50am	Mon	Tues	Wed	Thur	Fri	Sat.
Ottawa	1.50pm	Mon	Tues	Wed	Thur	Fri	Sat.
Toronto...G.T.R.	12.30pm	Mon	Tues	Wed	Thur	Fri	Sat
North Bay.C.P.R.	10.10pm	Mon	Tues	Wed	Thur	Fri	Sat.
Fort William "Lv	22.00	Tues	Wed	Thur	Fri	Sat	Sun
Winnipeg.. "Ar	15.35	Wed	Thur	Fri	Sat	Sun	Mon
Winnipeg.. "Lv	17.10	Wed	Thur	Fri	Sat	Sun	Mon
Brandon... "Lv	21.50	Wed	Thur	Fri	Sat	Sun	Mon
Regina.... " " "	7.35	Thur	Fri	Sat	Sun	Mon	Tue
Dunmore.. " " "	19.10	Thur	Fri	Sat	Sun	Mon	Tues
Calgary... "Ar	2.17	Fri	Sat	Sun	Mon	Tue	Wed
Banff..... " " "	6.02	Fri	Sat	Sun	Mon	Tue	Wed
Revelstoke " " "	16.25	Fri	Sat	Sun	Mon	Tue	Wed
Vancouver. " " "	13.00	Sat	Sun	Mon	Tue	Wed	Thur
Victoria ... "Ar	19.15	Sat	Sun	Mon	Tue	Wed	Thur

ATLANTIC EXPRESS TIME—EASTBOUND.

VictoriaLv	1.00	Wed	Thur	Fri	Sat	Sun.	Mon	Tues
VancouverLv	14.00	Wed	Thur	Fri	Sat	Sun.	Mon	Tues
Revelstoke.....	9.25	Thur	Fri	Sat	Sun.	Mon	Tues	We
Banff.....	21.30	Thur	Fri	Sat	Sun	Mon	Tues	We
Calgary	24.50	Fri	Sat	Sun	Mon	Tue	Wed	Thur
Dunmore	7.32	Fri	Sat	Sun	Mon	Tue	Wed	Thur
Regina	18.40	Fri	Sat	Sun	Mon	Tue	Wed	Thr
BrandonLv	6.35	Sat	Sun	Mon	Tues	Wed	Thur	Fri
WinnipegAr	11.30	Sat	Sun	Mon	Tues	Wed	Thur	Fri
Fort William ..Ar	5.30	Sat	Sun	Mon	Tues	Wed	Thur	Fri
North Bay.....	7.10am	Mon	Tue	Wed	Thur	Fri	Sat.	
Toronto.....G.T.	4.30pm	Mon	Tue	Wed	Thur	Fri	Sat.	
Ottawa...C.P.R.	3.50pm	Mon	Tue	Wed	Thur	Fri	Sat.	
Montreal... " "	7.45pm	Mon	Tue	Wed	Thur	Fri	Sat	
Quebec ... " "	6.30am	Tue	Wed	Thur	Fri	Sat	Sun	

For service to Halifax, Portland; Boston and New York. see page 43-4.

C. P. R. SLEEPING-CAR TARIFF—BERTH RATE TABLE.

Sections: Double the berth rate. Drawing Room: About 2.00 less than twice the section rate. No Half Rates. Children between 3 and 12, considered as one adult.

Two of same party, when traveling together and boarding car at same station, will be allowed to occupy a berth on one berth ticket; four, a section on one section ticket; and six, a drawing room on one drawing-room ticket.

Miles.	STATION.	Montreal.	Ottawa.	Toronto	North Bay.	Ft William	Rat Portage.	Winnipeg.	P. In Prairie.	Brandon.	Moosemin	Regina	Moose Jaw.	McL. Hat	Calgary.	Manit.	Revelstoke.	Kamloops
0	Montreal	\$																
150	Ottawa	1 50	\$															
	Toronto	2 00	2 00	\$														
354	North Bay	2 50	2 50	2 00	\$													
368	Ft William	6 00	5 50	6 00	4 50	\$												
1291	Rat Portage	7 50	7 00	7 50	6 00	3 00	\$											
1424	Winnipeg	8 00	8 00	8 00	6 50	4 00	0 00	\$										
1490	P. In Prairie	9 00	9 00	9 00	7 50	4 00	0 00	0 00	\$									
1557	Brandon	9 00	9 00	9 00	7 50	4 00	0 00	0 00	0 00	\$								
1643	Moosemin	10 00	10 00	10 00	8 50	4 50	0 00	0 00	0 00	0 00	\$							
1781	Regina	10 00	10 00	10 00	8 50	5 00	0 00	0 00	0 00	0 00	0 00	\$						
1823	Moose Jaw	11 00	11 00	11 00	9 50	6 00	0 00	0 00	0 00	0 00	0 00	0 00	\$					
2084	Medicine Hat	13 00	13 00	13 00	11 50	8 00	0 00	0 00	0 00	0 00	0 00	0 00	0 00	\$				
2224	Calgary	13 00	13 00	13 00	11 50	8 00	0 00	0 00	0 00	0 00	0 00	0 00	0 00	0 00	\$			
2346	Banff	14 00	14 00	14 00	12 50	9 00	0 00	0 00	0 00	0 00	0 00	0 00	0 00	0 00	0 00	\$		
2527	Revelstoke	16 00	16 00	16 00	14 50	11 00	0 00	0 00	0 00	0 00	0 00	0 00	0 00	0 00	0 00	0 00	\$	
2555	Kamloops	17 00	17 00	17 00	15 50	12 00	0 00	0 00	0 00	0 00	0 00	0 00	0 00	0 00	0 00	0 00	0 00	\$
2906	Vancouver	20 00	20 00	18 50	18 50	15 00	12 00	12 00	12 00	12 00	12 00	12 00	12 00	12 00	12 00	12 00	12 00	12 00
2926	Seattle	20 00	20 00	18 50	18 50	15 00	12 00	12 00	12 00	12 00	12 00	12 00	12 00	12 00	12 00	12 00	12 00	12 00

Seat Rate—25c. per 65 miles or fraction, not available between hours 10 p. m. and 7 a. m., unless in no way interferes with rights and comfort of passengers occupying berths.

TIME.—The 24-hour system is in use on the Western and Pacific Divisions of the Can. Pac. R'y (Port Arthur and west to Pacific Coast). By this system the a.m. and p.m. are abolished and the hours from noon to midnight are from 12 to 24 o'clock.

EASTERN TIME east of Port Arthur and St. Thomas.

CENTRAL TIME, Pt. Arthur to Brandon and branches in Manitoba.

MOUNTAIN TIME, Brandon to Donald. **PACIFIC** to Vancouver.

Thus, when it is 12 noon at Montreal, Eastern time, it is 11 at Winnipeg, Central time; 10 from Brandon to Donald, Mountain time, and 9 a. Vancouver, Pacific time.

CANADIAN PACIFIC RAILWAY.

Chief Officials, Head Offices, Montreal, Canada.

Sir William C. Van Horne, K.C.M.G., President	Montreal
T.G. Shaughnessy, V-Pres., Chas. Drinkwater, Sec.	"
L. G. Ogden, Comptl., Geo. A. Macdonald, Slatry Agt	"
W. S. Taylor, Treas., D. McNicoll, Pass. Tra. Mgr	"
G. M. Bosworth, Freight Traffic Manager	"
J. Osborne, Assistant to Vice-President	"
C. E. E. Ussher, Asst. General Passenger Agent	"
J. A. Sheffield, Supt. Sig., Dng. & Plr. Cars & Hotel	"
Arthur Piers, Supt. of Steamship Lines	"
C. R. Hosmer, Manager of Telegraphs	"
L. A. Hamilton, Land Commissioner	Winnipeg
Robert Kerr, Tra. Mgr., Lines West Lke Supr.	"
H. P. Timmerman, General Supt. Atlantic Div.	St. John, NB
J. W. Leonard, Gen. Supt. Ont. & Que. Div.	Toronto
C. W. Spencer, Gen. Supt. Eastern Division	Montreal
Thos. Tait, Mgr. Lines east Ft. William	"
Wm. Whyte, Mgr. Lines west Ft. William	Winnipeg
R. Marpole, Gen. Supt. Pacific Division	Vancouver
C. E. McPherson, Asst. Gen. Passenger Agent	Toronto
J. N. Sutherland, Gen. Freight Agt. Atlantic Div.	St. John, NB
W. B. Bulling Jr., Gen. Fgt. Agt., Eastern Div. etc.	Montreal
E. Tiffin, Gen. Fgt. Agt., Ont. Division	Toronto
A. C. Henry, Purchasing Agent	Montreal
H. L. Penny, Auditor of Disbursements	"
J. H. Shearing, Auditor of Passenger Receipts	"
C. J. Flanagan, Auditor of Fgt. & Telegh. Recept.	"
J. R. Steele, Freight Claims Auditor	"
G. S. Cantlie, Sup. Car Ser., A. D. MacTier, G.B.A.	" 19

WAGHORN'S GUIDE.

WOOD, VALLANCE & Co., Hamilton, Ont.

GEO. D. WOOD & CO., Wholesale Hardware & Metals.

148 & 150 Alexander av. East and 151 & 153 McWilliam av. East,

WINNIPEG.

THE CONFEDERATION LIFE ASSOCIATION

ISSUES a policy absolutely free from all conditions. It is a simple promise to pay the sum insured in the event of death.

C. E. KERR,
Cashier.

D. McDONALD,
Inspector.

467 MAIN STREET, WINNIPEG

WHY GO WEST

When you can get better land in the Winnipeg District at from \$1 to \$2 per acre for grazing land, \$1.50 to \$3 for land for mixed farming, and \$3 to \$7 for first-class farming lands, and A 1 lands 7 to 10 miles from City Hall at \$7 to \$10 per acre. Send for list.

JAMES SCOTT

REAL ESTATE AGENT - WINNIPEG

Write to

SILAS J. GRIFFIS & CO.

MINING BROKERS

RAT PORTAGE

ONTARIO.

WAGHORN'S GUIDE.

CANADIAN PACIFIC RY.

For Chief Officers see Index.

WESTERN DIVISION.
March 1, 1896.

Eastward, Read up.		WESTERN DIVISION.				Westward Read down.			
No. 72. Fright ex Sun	No. 6. Mo, We, & Fri.	At. Exp No. 2. Daily.	FARES.	Central Stan'd Time.	MILES.	Pac. Ex No. 1. Daily.	No. 5. Tu, Th, Sa	Fright 71. ex Sun.	Express 100 lbs.
20 15.	21 25A	11 30A	Ar	Winnipeg..	De 17 10..	9 55	2 00	\$.50	
20 05.	21 20*	11 25..	Air Line Jct * 2	17 15..	10 00	2 15	.50	
19 45.	21 05*	11 11..	.25	Bergen....*	17 30..	10 12	2 40	.50	
19 10.	20 47.	10 55..	.45	Rosser....	17 47..	10 26	3 15	.50	
18 40.	20 35.	10 40..	.70	Meadows.*	18 00..	10 40	3 40	.75	
18 15.	20 20.	10 24..	.90	Marquette .	18 15..	10 54	4 10	.75	
17 35.	20 08.	10 11..	1.05	Reaburn ...	18 28..	11 08	4 35	.75	
17 10.	19 57.	10 00..	1.20	Poplar Pnt.	18 40..	11 20	4 55	.75	
16 30.	19 40.	9 42..	1.45	High Bluff.	49 18 57..	11 38	5 30	.90	
116 00	19 25.	9 25..	1.65	Port. laPrai	56 19 16..	11 55	6 00	.90	
A14 30			M&NW Jct	56		6 30		
13 45.	leave	9 05..	1.95	Burnside....	63 19 35..	7 10	1.00	
13 00.		8 47..	2.15	Bagot.....	71 19 54..	7 50	1.00	
12 25.		8 35..	2.35	McGregor .	78 20 08..	8 35	1.00	
11 45.		8 19..	2.55	Austin.....	84 20 25..	9 30	1.25	
11 00.		8 02..	2.80	Sidney.....	93 20 52..	11 00	1.25	
10 25.		7 50..	2.95	Melbourne*	98 21 05..	11 30	1.25	
9 45.		7 35..	3.20	Carberry...	105 21 23..	12 10	1.25	
8 45.		7 16..	3.45	Sewell.....	114 21 44..	12 55	1.50	
8 05.		7 02..	3.65	Douglas ...	121 22 01..	13 30	1.50	
7 30.		6 50..	3.85	Chater.....	127 22 15..	14 00	1.50	
7 00.	leave	6 35L	4.00	Brandon....	133 22 30A	arr	14 30	1.50	

Mountain Standard Time West. 1 hour slower going West.

EX SUN. No. 78	Tues Th, Sa	No. 2. Daily.	Fare	Mls	No. 1. Daily.	Mon. WE FR	EX SU No 77	Exp Rate
3 15.	10 35A	5 15A	4.00	Brandon ...	133 21 50..	14 30	15 35	1.50
2 40.	10 00L	4 50..	4.35	Kemnay ...	141 22 13..	15 05	16 15	1.75
2 10.		4 28..	4.65	Alexander .	148 22 35..		16 45	1.75
1 33.		4 02..	5.05	Griswold ..	157 22 58..		17 25	1.75
1 02.		3 40..	5.35	Oak Lake..	165 23 18..		17 55	1.75
24 27.		3 15..	5.60	Routledge*	173 23 40..		18 30	2.00
24 00.		2 55..	5.90	Viriden ...	180 24 00..		19 05	2.00
23 15.		2 30..	6.25	Hargrave..	188 24 22..		19 45	2.00
22 40.		2 05..	6.60	Elkhorn ...	197 24 45..		20 30	2.00
21 40.		1 25..	7.15	Fleming ...	210 1 25..		21 40	2.25
21 05.		1 02..	7.50	Moosomin .	219 1 48..		22 30	2.25
20 30.		24 42..	7.75	Red Jacket*	226 2 06..		23 15	2.25
19 55.		24 20..	8.10	Wapella...*	235 2 27..		24 20	2.50
19 20.		24 00..	8.45	Burrows...*	243 2 45..		24 50	2.50
18 50.		23 45..	8.70	Whitewood	249 3 00..		1 10	2.50
18 20.		23 28..	8.95	Perceval...*	256 3 17..		1 35	2.50
17 45.		23 10L	9.25	†Broadview	264 3 35A		2 00	2.50
	leave							

*Flag stations. †Meals. Pass'grs may travel on Freight Trains. 21

WACHORN'S GUIDE.

BRANDON.

THE CROWN BREWERY

JOSEPH NEUMEYER, Proprietor.

MANUFACTURER OF

FINE ALES AND PORTER.

BRANDON.

THE GRAND VIEW HOTEL

Directly opposite the C.P.R. Passenger Depot, Brandon.

"THE COMMERCIAL TRAVELLER'S HOME."

Recently enlarged and re-furnished Heated by hot water—coil in every room. Electric bells, and lighted throughout by electricity. Hot and cold water baths, &c. Large and commodious sample rooms, heated by hot air, for commercial travellers.

BOISSEAU & CO., Proprietors.

BRANDON.

QUEEN'S HOTEL.

CORNER OF ROSSER AVE. & 10TH ST.,

One Block from C.P.R. Depot.

First-Class accommodation for Travellers.

Day and Night Porter for all trains.

Everything newly furnished. Charges Moderate.

Warm Bath Room.

F. T. EAMES, Prop'r

BRANDON.

T. E. KELLY,

Livery, Feed and Sale Stables,

Ninth street, BRANDON, Man.

The only Cabs in the City. First-class Hacks always on hand.
Telephone No. 58.

BRANDON.

Telephone 264.

P.O. Box 281.

H. McKAY.

LIVERY, FEED & SALE STABLES,

JUST SOUTH AND CLOSE TO NEW C.P.R. DEPOT,

10TH STREET, BETWEEN ROS. & PAC., BRANDON

Good Horses and Rigs for Commercial.

Drivers furnished when required.

WOLSELEY

LELAND HOUSE

Directly opposite C. P. R. Station. Refitted and furnished.

Special rooms and rates for Commercial Travellers.

Excellent accommodation.

Livery, etc.

WAGHORN'S GUIDE.

Going East, read up.

Going West, read down

Fgt. ex Sun.	No. 2 Express Daily.	F. ARES.	Mountain Stan'd Time.	MILES.	No. 1 Express Daily.	Fgt. 81 ex Sun.	Express #100 lbs
16 45	23 0	9.25	Broadview †..... Lv	264	3 45	2 55	2.50
16 08	22 37	9.55	Oakshela *	272	4 05	3 35	2.75
15 32	22 15	9.85	Grenfell *	280	4 22	4 12	2.75
15 00	21 55	10.15	Sumerberry *	287	4 40	5 27	2.75
14 25	21 35	10.45	Wolseley *	295	4 57	5 57	2.75
13 45	21 12	10.80	Sintaluta *	304	5 18	6 3	2.75
12 55	20 45	11.20	Indian Head *	314	5 43	7 15	3.00
12 15	20 20	11.65	Qu'Appelle *	324	6 10	8 05	3.00
11 35	19 50	12.00	McLean *	332	6 35	8 50	3.00
10 50	19 30	12.35	Balgonie *	341	6 57	9 37	3.00
10 15	19 07	12.60	Pilot Butte *	348	7 14	10 15	3.00
9 37	18 40	12.95	Regina *	357	7 35	10 52	3.25
8 55	18 18	13.35	Grand Coulee *	366	8 00	11 37	3.25
8 10	18 00	13.65	Pense *	373	8 20	12 10	3.25
7 37	17 42	13.95	Belle Plaine *	381	8 40	12 47	3.25
6 57	17 18	14.30	Pasqua *	391	9 06	13 35	3.25
6 30	17 00	14.65	†Moose Jaw Lv	398	9 25	14 05	3.50
	6 45P	St. Paul Lv	...	9 20	3.25
	6 00P	Minneapolis Lv	717	10 05	3.25
	22 15	North Portal Lv	167	4 00S	3.00
	21 35	Estevan Lv	144	4 55	2.75
	16 45	Lv	Moose Jaw Ar	0	9 55	day af	ter.
arv	16 30	14.65	†Moose Jaw †.....	398	9.55	dep	3.50
....	16 15	14.95	Boharm *	406	10.11	3.50
....	16 00	15.25	Caron *	414	10.27	3.50
....	15 43	15.65	Mortlach *	423	10.45	3.50
....	15 25	16.00	Parkbeg *	433	11.05	3.75
....	15 02	16.40	Secretan *	443	11.33	3.75
....	14 42	16.75	Chaplin *	452	11.53	3.75
....	14 20	17.15	Ernfold *	461	12.14	3.75
....	13 56	17.55	Morse *	472	12.36	4.00
....	13 36	17.90	Herbert *	481	12.55	4.00
....	13 15	18.25	Rush Lake *	489	13.15	4.00
....	12 50	18.55	Waldeck *	497	13.32	4.00
....	12 41	18.90	Aikins *	505	13.52	4.00
dep	12 30	19.15	†Swift Current†.....	510	14.05	arv	4.25
arv	12 20	19.50	Leven *	519	14.32	4.25
....	11 45	19.90	Goose Lake *	528	14.53	4.25
....	11 25	20.25	Antelope *	538	15.15	4.25
....	11 10	20.60	Gull Lake *	546	15.31	4.25
....	10 52	20.90	Carmichael *	555	15.48	4.50
....	10 28	21.35	Sidewood *	565	16.10	4.50
....	10 07	21.75	Crane Lake *	575	16.30	4.50
....	9 47	22.15	Colley *	586	16.51	4.50
....	9 26	22.60	Maple Creek *	597	17.13	4.50
Sun	9 07	22.95	Kincorth *	606	17.32	Sun	4.75
Tue	8 48	23.35	Forres *	615	17.51	Tue	4.75
Fri	8 22	23.85	Walsh *	628	18.17	Fri	4.75
....	8 02	24.25	Irvine *	638	18.40	4.75
1855	7 32	24.80	Dunmore *	653	19.10	7.35	5.00
1825	7 10	25.15	Medicine Hat *	660	19.30	8.00	5.00
....	6 32	25.55	Stair *	667	20.18	5.00
dep	6 18	25.90	Bowell *	675	20.35	arv.	5.00

*Flag stations

†Meal stations.

§ Mountain time.

WHY EVERY MAN SHOULD INSURE IN THE NEW YORK LIFE.

Because: It is one of the strongest Companies in the world.

Because: It has over \$187,176,406 in assets.

Because: It has over \$26,657,332 in surplus.

Because: It earned for policy-holders last year from interest and rents over \$8,001,482.

Because: This interest receipt of \$8,001,482 exceeded by \$200,000 the entire expenses of conducting the Company's business, including commissions for new business and charges of every kind whatsoever.

Because: It is purely mutual, and all of its assets, surplus and earnings belong to its policy-holders.

Because: It has an honorable record of 52 years, during all of which time it has steadily increased in strength and prosperity.

Because: Its policies as now issued contain no restriction as to residence, travel or occupation, habits of life or manner of death.

Because: The sole condition is that if premiums are paid the Company will certainly pay the policy immediately in the event it becomes a claim by death, and thus leave a widow or an estate a legacy and not a law-suit.

Because: The New York Life has assets in Canada, for the special protection of its Canadian policy-holders, amounting to \$4,315,000, which is \$170,000 in excess of its liabilities to Canadian policy-holders.

Because: The New York Life is the only large insurance company that makes its Annual Report early in January, upon the basis of Paid-for Business, and publishes a full and complete Statement of how and where the policy-holders' money is invested.

All Canadian Policies will be endorsed payable in Canadian currency if so desired.

In order to procure the biggest dollars' worth of Life Insurance be sure and purchase the Accumulation Policy of the **NEW YORK LIFE** it is a "World Beater."

To real, wide-awake, pushing, reliable Agents top-notch contracts will be made.

Life Insurance Agents should see our Nyllic Benefits before contracting with other companies.

J. G. MORGAN, Manager,
437 Main St., Winnipeg.

WACHORN'S GUIDE.

Going East, read up.

Going West, read down.

No. 2 Express Daily.	FARE.	Mountain Stan'd Time.	MILES.	No. 1 Ex Daily.	Express Rates. 100 lbs.
5 53 arv.	26.50	Suffield.....*	686	20 57 de..	5.00
5 37	26.90	Langevin.....*	695	21 14	5.00
5 20	27.35	Kininvie.....*	704	21 32	5.25
5 03	27.80	Tilley.....*	713	21 53	5.25
4 43	28.30	Bantry.....*	723	22 30	5.25
4 25	28.80	Cassils.....*	733	22 28	5.25
4 12	29.20	Southesk.....*	741	22 41	5.25
3 55	29.65	Lathom.....*	750	22 57	5.25
3 42	30.00	Bassano.....*	757	23 12	5.50
3 25	30.45	Crowfoot.....*	766	23 30	5.50
3 05	31.00	Cluny.....*	776	23 52	5.50
2 50	31.40	Gleichen.....*	785	24 10	5.50
2 16	31.85	Namaka.....*	797	24 44	5.50
2 08	32.20	Strathmore.....*	801	24 52	5.75
1 51	32.60	Cheadle.....*	809	1 10	5.75
1 32	33.10	Langdon.....*	819	1 32	5.75
1 11	33.65	Shepard.....*	830	1 55	5.75
24 50 de.				2 17 arv.	
24 45 arv.	34.10	Calgary.....†	840	2 22 de.	5.75
24 20	34.55	Keith.....*	849	2 47	6.00
23 50	35.25	Cochrane.....*	863	3 24	6.25
23 43	35.40	Mitford.....*	866	3 31	6.25
23 25	35.75	Radnor.....*	873	3 51	6.25
23 07	36.20	Morley.....*	882	4 13	6.50
22 41	36.80	Kananaskis.....*	894	4 43	6.50
22 25	37.20	The Gap.....*	902	5 03	6.50
22 15	37.45	Canmore.....*	907	5 15	6.25
21 48	37.85	Duthill.....*	915	5 43	6.75
21 42	37.95	Anthracite.....*	917	5 50	6.25
21 25	38.10	Banff.....*	922	6 02	6.25
21 11	38.50	Cascade.....*	928	6 20	6.25
20 49	39.00	Castle Mountain.....*	939	6 45	6.25
20 32	39.40	Eldon.....*	946	7 02	6.50
20 10	39.90	Laggan.....*	956	7 25	6.50
19 50	40.20	Stephen.....*	963	7 45	6.50
19 40	40.35	Hector.....*	965	7 55	6.50
18 55 de.				8 49 arv.	
18 39 arv.	40.75	†Feld.....†	973	9 10 de.	6.50
18 03	41.10	Otter Tail.....*	980	9 37	6.50
17 43	41.40	Leancoil.....*	987	9 55	6.50
17 15	41.80	Palliser.....*	994	10 20	6.75
16 50		Glénogle.....*	1000	10 43	6.75
16 20	42.40	Golden.....*	1007	11 10	6.75
16 03	42.75	Moberly.....*	1013	11 30	6.75
15 40 de.	43.25	Donald.....*	1033	12 00	6.75

Pacific Standard Time changes 1 hour earlier going west.

14 30 arv.	43.25	Donald.....*	1023	11 15 de.	6.75
13 55	43.85	Beaver Mouth.....*	1035	11 50	6.75
13 35	44.10	Six Mile Creek.....*	1040	12 10	6.75
13 00	44.60	Bear Creek.....*	1049	13 00	7.00
12 40	44.95	Roger's Pass.....*	1055	13 20	7.00
12 20 de.					
11 50 arv.	45.05	†Glacier House.....†	1059	13 40 de..	7.00
11 25	45.35	Ross Peak Siding.....*	1065	14 30	7.00
10 55 dep	45.80	Illecillewaet.....*	1074	14 55 arv.	7.00

† Meals. * Flag stations.

EQUITABLE LIFE

Henry B. Hyde, Pres. J. W. Alexander, V.P.

JANUARY 1st, 1897.

Assets \$216,773,947

Reserve on all exist-
ing Policies (cal-
culated on a 4 per
cent standard) and
all other liabilities 173,496,768

Undivided Surplus . \$43,277,179

ASSURANCE.

(Instalment Policies stated at their commuted value.)

Outstanding Assur-
ance \$915,102,070

New Assurance
written in 1896 . . 127,694,084

Proposals for As-
surance Examined
and declined . . . 21,678,457

The policies of the Equitable Life in
Manitoba are payable in Canadian currency,
at the Society's Office in the City of Win-
nipeg.

Agents wanted in unrepresented districts.

Western Canadian Dept.

435 MAIN STREET.

A. H. Corelli, Manager.

WACHORN'S GUIDE.

Going East, read up.

Going West, read down.

No. 2. Daily.	FARE \$	Pacific Standard Time	MILES.	No. 1 Express Daily.	Expr's Rates.
10 30 arv.	\$46.15	Albert Canyon	1081	15 20	7.00
10 00	46.65	Twin Butte	* 1091	15 50	7.00
9 15	47.20	Revelstoke	1103	16 25	\$ 7.25
Side trip tickets can be obtained by passengers holding through tickets, at Revelstoke to Trail, Nelson and Sandon \$10 and Rossland and Kaslo \$12, for time card see pages 53-4.					
8 45	47.65	Clanwilliam	* 1112	17 15	7.25
8-20	48 05	Griffin Lake	1120	17 39	7.25
7 45	48 05	Craigellachie	* 1131	18 09	7.25
7 02 ...	49 40	Sicamous Jct.	1147	18 53	7.50
Mon We. } 10 25	51 95	Okanagan.	0	14 30	Tu., Thurs.
Fri. } 7 35	49 40	Sicamous Jct. ..	51	18 25	Sat.
6 07	50.35	Salmon Arm	1166	19 53	7.50
5 45	50.75	Tappen's Siding.	* 1174	20 15	7.50
5 20	51.20	Notch Hill	* 1183	20 45	7.50
4 25	52.00	Shuswap	1198	21 35	7.75
3 45	52.80	Ducks.	* 1215	22 16	7.75
2 55	53.65	Kamloops	1232	23 00	7.75
2 05	54.35	Cherry Creek	* 1246	24 10	8.00
1 35	54.90	Savonas	1257	24 49	8.00
1 15	55.20	Pennys	1263	1 15	8.00
24 22	55.90	Ashcroft	1277	2 12	8.00
23 56	56.25	Basque Ranch.	8.00
23 35	56.65	Spatsum	* 1292	3 06	8.25
23 00	57.25	Spence's Bridge	1304	3 46	8.25
22 39	57.55	Drynoch	* 1310	4 10	8.25
22 15	59.95	Thompson Siding.	*	4 37	8.25
21 44	58.35	Lytton	1326	5 12	8.25
21 18	58.65	Cisco	* 1332	5 40	8.25
20 42	59.15	Keefers	1342	6 17	8.50
20 00 de.		North Bend	1353	7 00	arv.
18 30 arv.	59.70	North Bend	1353	7 30	de.
18 45	60.45	Spuzzum	* 1368	8 15	8.25
18 12	61.05	Yale	1380	8 47	8.50
17 42	61.75	Hope	1394	9 17	8.75
17 22	62.15	Ruby Creek	* 1402	9 37	8.75
17 00	62.65	Agassiz	1412	9 57	8.75
16 40	63.10	Harrison	1421	10 17	8.75
16 18	63.55	Nicomen	* 1430	10 38	8.75
15 56 de.	64.10	Mission Jct	1440	10 59	arv.
15 46 10.52	64.10	Mission Jct	11 09	15.56
15 05 10.08	64.95	Hammond	1458	11 52	16.42
14 40 9.49	65.35	Westminster Jct	1465	12 12	17.01
14 10 9.10	65.75	New Westminster.	1474	12 48	17.38
14 30 9.34	65.55	Port Moody	1470	12 27	17.16
14 00 9.00	66.15	de. Vancouver. arv.	1482	13 00	17.50
8 00		Vancouver-Steamer.	0	13-15	
2 00	69.15	Victoria	84	19 15	9.50

1st class limited fare from Wpg to Vancouver, Victoria, \$50, 2nd, \$40

* Flag Stations.

† Steamer connects via New Westminster on Mondays.

WAGHORN'S GUIDE.

READ UP. WESTMINSTER BRANCH. READ DOWN

Atl. Exp. Daily.	Mixed. Daily.	Daily.	May, 1895.	Mixed. Daily.	Daily.	Fac. Exp. Daily.
	13 00	17 50	Vancouver.....	9 00	14 00	
	12 46	17 37	Hastings	9 13	14 12	
	12 35	17 25	Barnett	9 25	14 22	
	12 27	17 16	Port Moody.....	9 34	14 30	
14 36	12 17	17 06	Westminster Jct.	9 44	14 40	
	12 08	16 56		9 50	14 50	12 20de
14 23	11 53	16 43	Millside	10 05	15 05	12 35
14 18	11 48	16 38	Sapperton	10 10	15 10	12 40
14 10	11 40	16 30	Westminster....	10 18	15 18	12 48

Extra daily—leave Westm'r Jct 17.10; arv Westminster 17.38.
leave Westminster 9.10; arv Westm'r Jct 9.38.

Vancouver, Westminster, New Whatcom and Seattle.

Read Up. DAILY.	Fares	STATIONS.	Read Down. DAILY.
17 50 Ar...	0 Vancouver, C.P.R. Lv	9 00
15 37	\$1.75 Mission Jct., "	11 13
15 26	1.90 Maple Grove, "	11 23
15 20	2.05 Abbotsford, "	11 29
15 07	2.20 Huntingdon, "	11 43
14 55	2.15 Sumas City, Wash.	11 50
14 39	2.40 Everson, "	12 05
12 45	2.85 New Whatcom " ..	1 15
9 58 am...	5.85 Everett	3 53 pm
8 30 am, ..	5.85 Seattle, " ..	5 30
7 00 am, ..	6.85 Tacoma, N.P.R. " ..	7 40
11 00 am, ..	12.85 Portland, Ore.,	8 20
7 00pm Lv	32.85 San Francisco " .Ar	10 45 am

Thro. fare Wpg to San Francisco, 1st Class \$57.90, 2nd Class, \$47.90.

ESQUIMALT & NANAIMO RAILWAY.

Jos. Hunter, Gen. Supt. H. K. Prior, As. Mgr, G. F. & P. A, Victoria.

READ UP.		STATIONS.	Miles from Victoria.	READ DOWN.	
No. 1.	No. 3.			No. 2.	No. 4.
Daily.	Sat, Sun	Mar. 29, 1897.		Daily.	Sat, Sun
12.30pm	8.00pm	Ar.... VictoriaDe	...	8.00am	4.00pm
11.00am	6.33 "	Ar.. Shawnigan L...De	28	9.30 "	5.28 "
10.50 "	6.24 "	Ar... Cobble Hill...De	31	9.40 "	5.36 "
10.10 "	6.00 "	Ar... Duncan's...De	40	10.10 "	6.00 "
9.33 "	5.33 "	Ar... Chemainus...De	52	10.55 "	6.27 "
8.40 "	4.33 " + NanaimoDe	73	11.48 "	7.25 "
8.15 "	4.15 "	De... Wellington..Ar	78	12.15pm	7.45 "

† Express from Wpg per 100 lbs, \$9.50

NEXT P.O.

RICHARDSON STATIONERY, & MFG. CO.
Manufacturing Stationers,
BOOKBINDERS,

WINNIPEG

WAGHORN'S GUIDE.

TELEGRAPH RATES FOR 10 WORDS.

From Winnipeg and Telegraph Stations in Manitoba.

The 2nd column gives the rate per word over 10. The address and signature free.

Alabama	\$ 75	5c	Montana	\$ 60	4c
Arizona	* 1 00	7	Montreal	75	5
Arkansas	75	5	Nebraska	60	4
British Columbia—			Nevada	1 00	7
Donald, Golden ... }	85	6	New Brunswick	75	5
and Kamloops ... }			New Hampshire	75	5
Nanaimo, New ... }			New Jersey	75	5
Westminster, Van-	1 00	7	New Mexico	75	5
couver, Victoria ... }			New York (state) ...	75	5
West of Kamloops ..	1 00	7	North Carolina	75	5
Rossland, Nelson			Northwest Territories—		
Alnsworth, Arrow			Moosomin to Re-		
Head, Balfour, Kaslo			gina & Moose Jaw }	40	3
Nakusp, Trail Creek,			Fort Qu'Appelle ... }		
Robson, Sandon, Three			Touchwood, L. tie-	65	5
Forks, White Water,			ford		
and Wigwam	1 15	8	Prince Albert,		
California	* 1 00	7	Duck Lake, Maple		
Colorado	75	5	Creek, Dunmore ..	60	4
Connecticut	75	5	Medicine Hat		
Dakota	50	3	Lethbridge, Mac-		
Delaware	75	5	leod, Red Deer,	85	6
D. of Columbia	75	5	Edmonton		
Florida	75	5	Calgary, Banf.	70	5
Georgia	75	5	Nova Scotia	75	5
Idaho	75	5	Ohio	75	5
Illinois—Chicago, &c..	50	3	Ontario—	75	5
General offices	60	4	Sault Ste Marie	60	4
Indiana	60	4	Rat Portage and }		
Indian Territory	75	5	Keowatin	25	2
Iowa Chief towns	50	3	Prt Arthur, Ignace }		
" General	60	4	and Fort William }	50	3
Kansas	60	4	Oregon	75	5
Kentucky, Louisville.	60	4	Oklahoma Ter.	75	5
" general	75	5	Pennsylvania	75	5
Louisiana	75	5	Quebec Province	75	5
Maine	75	5	Rhode Island	75	5
Manitoba—			South Carolina	75	5
Hamlet, Oak River.	50	4	Tennessee	75	5
Dauphin, Plumias ...	50	4	Texas	75	5
All other points	25	2	Utah	75	5
Maryland	75	5	Vermont	75	5
Massachusetts	75	5	Virginia	75	5
Michigan	60	4	Washington Ter. ... *	75	5
Minnesota	50	3	West Virginia	75	5
Mississippi	75	5	Wisconsin	50	3
Missouri	60	4	Wyoming	75	5

NIGHT RATES—(Except points marked * no red'n.)

Where day rate is | 25 and 35c. 40 and 50c. | 60c. | 75c. | 1.00 | 1.25 | 1.15—8
 Night rate is | 25—1 | 30—2 | 40— | 60—4 | 75 | 1.00 | 1.00—7
 * NOTE—Where day rate to Ontario and Quebec is 75 and 5
 night rate is 50 and 3.

ATLANTIC CABLE rates to Great Britain, France and Germany, 37 Cents per Word from Man., N.W.T. and B.C.—Address and Signature charged for.

G. N. W. SPECIAL MESSENGER SERVICE.

RATES—By the hour 25c per hour, fraction of an hour at rate of 30c per hour. Ring once.
 Telegrams to G. N. W. office free. Ring twice.

WAGHORN'S GUIDE.

READ UP

EMERSON BRANCH.

READ DOWN

From the South.

Nov. 1, 1896.

Going South

No. 27 Mon. Fri	Frs	Central Stan'd Time	M.	No. 28 Mon. Fri	Expr's Rates 100 lbs
17 25		ar.....Winnipeg.....de			\$ 00
17 10	\$ 10Winnipeg Jct.....	1.5		\$ 15
17 00	15St. Boniface.....	3		\$ 25 50
16 30	50St. Norbert.....	12		\$ 55 50
15 55	95Niverville.....	23		9 35 60
15 30	1 25Otterburne.....	31		10 00 60
14 55	1 60Dufrost.....	40		10 30 60
14 30	1 95Arnaud.....	48		10 55 75
14 05	2 25Dominion City.....	56		11 25 75
13 30	2 00	de.....Emerson..f.....ar	66		12 00 75

† Meals.

STONEWALL BRANCH

No. 26 Tue Sat	Frs	Central Standard Time. Nov. 1, 1896.	Mls	No. 25 Tues, Thr Sat	Expres Rates. 100 lbs.
18 00		Ar.....Winnipeg.....De		12 00	
17 45	\$ 10Air Line Jct.....	1.9	12 15	\$ 50
17 00	55Stony Mountain.....	13.4	12 55	50
15 45	80	De.....Stonewall.....Ar	19.8	13 20	50

Read up. **WEST SELKIRK BRANCH.** Read down

No. 30 Tu, Thr Sat	Frs	Central Standard Time. Nov. 1, 1896.	Mls	No. 29 Mon. We, Fri	Expres Rates. 100 lbs.
10 10		Ar.....Winnipeg.....De		19 15	
9 30	\$ 30Middlechurch.....	\$	19 50	\$ 50
9 20	50Parkdale.....	12	20 03	50
9 05	60Victoria Park.....	15	20 12	50
8 50	75Lower Fort Garry....	19	20 25	50
8 40	90West Selkirk.....	23	20 35	60

SELKIRK.

CANADA PACIFIC HOTEL.

J. H. Montgomery, Prop.

First Class Accommodation. Sample Rooms. Tel. 12.

CARBERRY.

WESTERN HOTEL,

Carberry, - Man.

Directly opposite C. P. R. Station. Lighted by Electricity
Heated by furnace. Special accommodation and sample rooms
for Travellers. Graduated rates.

THOS. HUCKELL, Proprietor.

WAGHORN'S GUIDE.

EDMONTON BRANCH.

Read up. Fares Mountain time. Mile. Read down.

h Su 11 30 We Sa 0 50	Ar.. Winnipeg.. Lv Lv.. Calgary ... Ar	0 S40	17 10 Sa Tu 2 17 Mo Th	Rxp. 100 lbs
Tues & Fri			Mon & Thr	
19.00 arv Calgary.....	0	de. 8.00	5 75
18.52 Calgary Junction.	1 8.08	
18.25	\$.50 Beddington *	10 8.34	6 25
17.55	1.00 Airdrie .. *	20 9.05	6 50
17.45	1.50 Crossfield... *	30 9.35	6 75
16.55	2.05 Carstairs ... *	41 10.07	7 00
16.33	2.40 Didsbury... *	48 10.30	7 25
16.03	2.90 Olds	58 11.00	7 25
15.32	3.35 Bowden ... *	67 11.30	7 50
15.03	3.80 Innisfail ... *	76 12.05	7 50
14.30	4.25 Penhold ... *	85 12.30	7 50
14.00 de.	4.75 † Red Deer † ..	95	arv 13.00	7 50
13.30 arv † Red Deer † ..	95	de. 13.30	
12.50	5.30 Blackfalds... *	106 14.07	7 75
12.30	5.65 Lacombe	113 14.30	8 00
12.00	6.10 Morningside * *	122 15.00	8 00
11.37	6.50 Ponoka	130 15.23	8 00
11.00	7.05 Hobbema ... *	141 16.02	8 00
10.25	7.60 Wetaskiwin ..	152 16.35	8 00
9.52	8.10 Millet ... *	162 17.10	8 25
9.08	8.70 Leduc	174 17.53	8 25
8.30	9.15 Otoskwan ... *	183 18.30	8 25
8.00 de.	9.60 Edmonton † ..	192	arv 19.00	8 25

EDMONTON, ALB.

ALBERTA HOTEL

Main Street. Rates \$2 per day.

Free Sample Rooms. Free Bus. Livery in connection

JACKSON & GRIERSON, Proprietors.

†Meals. **MACLEOD SECTION.** *Flag stations.

READ UP. No. 43. Wed & Sat	Fare	Nov. 10, 1895.	Miles from Calgy	Readdown No. 44. Wed & Sat	Exp frm Wpg
arv 20 00 Calgary... Lv	0	7.30. de.	
..... 19 55 Calgary Jct.....	1	7.35.....	
..... 19 28	\$.50 Midnapore.....	10	8.02.....	6 25
..... 19 03	.90 De Winton ... *	18	8.28.....	6 25
..... 18 40	1.40 Okotoks.....	27	8.55.....	6 75
..... 18 05	2.00 High River ... *	40	9.35.....	6 75
..... 17 29	2.45 Cayley	49	10.05.....	6 75
..... 16 56	2.85 Nanton ... *	57	10.30.....	6 75
..... 16 17	3.60 Stavely ... *	72	11.10.....	7 00
..... 15 48	4.10 Claresholm... *	82	11.35.....	7 00
..... 15 14	4.65 Leavings ... *	93	12.05.....	7 00
de. 14 50	5.25 Macleod.....	105	12.30 arv	7 00

*Flag stations. †Meals.

WACHORN'S GUIDE.

**S. GRAY
PHOTOGRAPHER**

Over "Cheapside,"

574½ Main St., Winnipeg.

WE MAKE
ROLLED OATS,

**HAIRN'S
ROLLED OATS
WINNIPEG.**

Granulated Oatmeal,
STANDARD OATMEAL.

C. L. CHARREST, BUTCHER,

304 Main Street, Winnipeg.

Give Charrest a call for first-class Meat
of all descriptions.

Telephone 403.

MORDEN.

HOTEL MANITOBA.

Refitted and furnished throughout. Bar stocked with first-class liquors, wines and cigars. First-class sample room and accommodation for commercial men.

J. KENNEDY, PROP.

**EVERYTHING FRESH
PROVISIONS**

Cooked Meats, Boiled Ham (Sliced), Etc.

DAIRY PRODUCTS

Fresh Milk, Cream, Eggs, Butter.

CHOICE FRUITS

Garden Produce.

TELEPHONE 460

F. ASHFORD, 273 Portage Ave.
(Late Stewart Manitoba Club.)

WACHORN'S GUIDE.

Read up.

PEMBINA BRANCH.

Read down.

No. 12 Freight. Wed. Sat.	Pass.No.10 Tue. Thrs, Sat.	Passing No. 8, Daily.	F.A.R.S.	Central Stan'd Time. Nov 1, 1896.	MILES.	Passing No. 7, Daily.	Pass.No.9 Mon. Wed, Fri.	No. 11 Freight Mon, Thrs	Express pr 100 lbs.
24 00.	17 45.	13 20.	3	a. Winnipeg..d.		14 20.	10 30.	7 00.	...
23 30.	17 30.	13 05.	.15	St. James.....	4	14 35.	10 45.	7 30.	.50
22 35.	16 54.	12 36.	.70	La Salle.....	18	15 01.	11 15.	8 30.	.50
22 10.	16 39.	12 25.	.95	Shanawan...*	24	15 13.	11 29.	9 50.	.60
21 45.	16 23.	12 15.	1.20	Osborne.....*	29	15 24.	11 42.	9 15.	.60
21 10.	16 03.	12 00.	McTavish....*	37	15 39.	12 00.	9 50.
20 45.	15 50.	11 48.	1.60	Morris.....	42	15 50.	12 14.	10 15.	.75
19 45.	15 15.	11 22.	2.15	Rosenfeld Jct.	56	16 17.	12 46.	11 10.	.75
.....	11 09.	Altona.....	62	16 31.	11 50.
.....	10 55.	2.65	de Gretna.. ar	69	16 45.	12 20.	1.00
19 00.	14 52.	2.55	Plum Coulee..	65	13 10.	14 42.	.75
18 25.	14 34.	2.90	Winkler.....	73	13 29.	15 35.	1.00
17 45d	No 14	Morden.....†	81	No 13	13 50a	16 25a
17 15a	14 15.	Frgt.	3.15	Frgt	14 15d	17 30d	1.00
16 40.	13 55.	Wed.	3.40	Thornhill....	87	Tues	14 35.	18 15.	1.00
16 05.	13 36.	Sat	3.75	Darlingford...	94	Fri	14 56.	19 05.	1.00
15 30.	13 20d	4.00	†Manitou†....	102	7 00.	15 16.	20 00.	1.25
.....	18 00a
.....	12 29.	11 30.	4.45	LaRiviere....	112	7 55.	15 42.	1.50
.....	12 10.	11 00.	4.70	First Siding..	119	9 30.	16 00.	1.50
.....	11 55.	10 30.	4.90	Pilot Mound..	125	10 20.	16 16.	1.56
.....	11 42.	10 05.	5.10	Crystal City..	129	10 50.	16 28.	1.50
.....	11 30.	9 45.	5.25	Clearwater....	134	11 50.	16 40.	1.50
.....	10 59.	8 50.	5.85	Cartwright....	148	12 35.	17 10.	1.75
.....	10 41.	8 20.	6.15	Holmfild....	155	13 05.	17 26.	1.75
.....	10 21.	7 45.	6.45	Killarney..†.	164	14 15.	17 46.	1.75
.....	9 56.	7 00.	6.05	Ninga.†.....	175	15 05.	18 11.	2.00
.....	9 40.	6 30.	7.20	Bolssevaln.†.	182	15 40.	18 23.	2.00
.....	9 15.	5 45.	7.60	Whitewater.†.	193	16 30.	18 50.	2.00
.....	8 55.	5 10.	8.00	Deloraine.†..	202	17 10.	19 11.	2.25
.....	8 27.	4 30.	8.40	Medora.†.....	212	18 00.	19 35.	2.00
lv.	8 05.	4 00.	8.75	de.†Napinka†	221	19 00.	20 00.	ar,	2.25

Extra freight Mon. and Thrs. Lv Gretna 12.59, ar Rosenfeld 13.40

†Meals. Junction with Souris Section. * Flag Station.

†1st class limited fare from Winnipeg \$6.35, bet. Killarney & Napinka
Passengers may travel on freight trains.

PIPESTONE SECTION

Mixd 3d Tue. Thrs Sat	Fares.	Mountain Stan'd Time. Nov. 1, 1896.	Miles.	Mixd 3d Mo We Friday	Ex. Rates from Winnipeg per 100lbs
10 35.	arv...	..Brandon.....	0	de... 14 30d1 50
10 00.	arv...	.35 Kemnay	8 15 05d1 75
9 30.70 Beresford	16 15 35.1.75
9 00.	de.....	1.00 Souris ...*	24 16 05.1 50
7 45.	arv.....	1.30 Mentelth Jct..	31 17 55d1 50
7 20.	1.60 Delean	39 18 25.1.75
6 50.	1.95 Findlay	47 18 55.1.75
6 25.	2.30 Pipestone	56 19 25.2 00
5 55.	2.55 Reston	63 19 55.2 00
5 30.	de.....	20 25.	arv...2 00

WACHORN'S GUIDE.

SOUTH-WESTERN AND SOURIS BRANCH.

Read up.

Nov 1, 1896.

Read down.

No. 22 Freight Thurs	No. 18. Mon Wed, Fri	No. 16. Tue Thrs, Sat	Limited Fares.	Central Stan'd Time.	Miles.	No. 15. Mon Wed., Fri	No. 19 Freight Tue, Fri	No. 17. Tues Thrs, Sat	Express Rates.
23 45	17 30	\$	ar. Winnipeg. de	0	10 50	4 40.
23 30	17 15	S. W. Branch Jc	2	11 00	5 00.
23 00	17 02	.50	Murray Park..	7	11 10	5 15.	50
22 30	16 50	.55	Headingly	13	11 22	5 40.	50
21 15	16 17	1.10	Starbuck	26	11 55	6 30.	60
20 30	16 00	1.40	Fannystelle...	34	12 11	7 00.	60
19 30	14 00	15 35	1.75	Elm Creek ..	45	12 35	7 45.	14 15	75
.....	13 35	15 18	2.05	Barnsley.....	51	12 53	8 10.	14 35	.75
.....	13 15	15 00	2.30	Carman. \$.	57	13 10	8 35.	14 55	.75
19 30	14 15	1.75	Elm Creek.. de	45	14 00	10 15.	75
.....	2.25	Haywood	56
18 05	13 35	2.40	St. Claude	60	14 40	11 45.	No 23	.75
17 10	13 10	2.80	Rathwell	70	15 05	13 10d	Wed	1.00
16 30	12 51	3.10	Treherne	77	15 26	14 10	Sat	1.00
15 45	12 3rd	3.40	†Holland †....	85	15 54	15 15.	10 30.	1.00
15 00	12 10a	Cypress River.	95	16 15	11 30.	1.00
14 10	11 43	3.80	Glenboro	104	16 37	12 30.	1.25
13 30	11 19	4.00	Stockton.....	112	16 55	13 20.	1.25
12 55	11 00	4.00	Treesbank	120	17 15	14 20.	1.25
12 20	10 37	4.00	Banting	123
.....	10 22	4.00	Methven	126	17 28	14 55.	1.50
11.50	10 07	4.25	Nesbitt	131	17 42	15 30.	1.50
11.25	9 45	4.60	Carroll	140	18 03	16 25.	1.50
10.45	9 20	5.00	Souris	150	18 30	17 30.	1.50
10.00	9 00	5.00	Brandon.. de	0	14 30
.....	9 00	5.00	Souris ... arv	24	16 05
7 30	8 20	5.00	Souris	150	17 30*	18 30.	1.50
7 00	8 00	5.30	Menteith Jct..	157	17 50	Mx31	19 10.
6 50	7 55	5.40	Menteith	159	17 55	Tues	19 25.	1.75
6 20†	7 36	5.65	Hartney	166	18 15	Sat	20 00†
No 36	Mon	7 12	6.05	Lauder	175	18 41	Thrs	2.00
Thrs	Wed	6 50	6.35	†Napinka. †....	184	19 10	8 30.	7 00	2.00
18 45	16 15	6 30	6.70	Melita	192	19 45	9 05.	7 45	2.00
18 05	15 35	6.95	Elva	199	9 50	8 30	2.00
17 30	15 05	7.25	Pierson	207	10 25	9 05	2.25
17 00	14 35	7.60	Gainsborough	215	11 15	9 40	2.25
16 25	14 05	7.90	Carievale	223	12 00	10 15	2.25
15 50	13 30	8.20	†Carnduff †....	231	12 45a	10 45	2.50
15 15	13 00d	8.95	Oxbow	248	13 15d	12 00	2.50
14 10	12 30a	9.25	Alameda	256	15 00	12 30	2.50
13 30	11 30	9.55	Frobysire	263	15 30	2.50
.....	10 00	9.85	Hirsch	271	15 55	2.50
.....	9 35	1025	Bienfait	281	16 30	2.75
.....	9 00	1060	Estevan. †....	290	17 00	2.75
Leave	8 30	St. Paul... de	0	9 15a	Daily
.....	21 25	Estevan.....	573	4 55a	2.75
.....	de	16 45	Moose Jaw....	717	9 55a	arv	3.00

Extra Carman to Elm Creek Tue, Fri ly 9.25, arv Elm Ck 10.15.

† ar Napinka 21.30 and stop. Lv. Napinka 5 a.m. Thrs.

† Meals. * Mountain Time west of Souris.

Passengers may travel on freights.

WACHORN'S GUIDE.

PRINCE ALBERT BRANCH C. P. R.

Qu'Appelle, Long Lake & Saskatchewan R. R. & S. Co.

READ UP. daily.	FARE	Nov. 10, 1895.	MILES.	READ DOWN daily.	Express 100 lbs from Winnipeg.
11 30 ar.	 Winnipeg.....		17 10 de.	
16 40 de.	\$12.95 Regina.....	357	7 35 ar.	
No. 40. Mon & Thr			Misfr Regina.	No. 39. Tues & Sat.	
18 15 ar.	\$12.95 Regina.....	0	8 05 de.	3.25
16 52	13.95 Lunsden.....	20	9 17	3.50
16 22	14.35 Disley.....*	28	9 55	3.75
16 00	14.80 Bethune.....	37	10 18	4.00
15 30	15.30 Findlater.....*	47	10 45	4.00
15 03	15.75 Chamberlain.....	56	11 10	4.00
14 38	16.15 Aylesbury.....*	64	11 35	4.00
14 10	16.60 Craik.....	73	12 02	4.00
13 45	17.05 Girvin.....*	82	12 25	4.25
13 27	17.35 Finsbury.....	88	12 42	4.25
12 50	17.95 Bladworth.....*	100	13 15	4.25
12 18	18.50 Bonnington.....	111	13 45	4.25
11 35	19.20 Hanley.....*	125	14 25	4.50
11 02	19.75 Dundurn.....	136	14 57	4.50
10 15	20.55 Grindlay (Sask.)...*	152	15 40 ar.	4.50
9 50 de.	20.95 †... Saskatoon. †...	160	16 05 de.	4.75
9 20 ar.				17 05	
8 55	21.40 Clark's Crossing...*	169	17 30	4.75
8 27	21.85 Osler.....	178	17 55	4.75
7 55	22.35 Hague.....*	188	18 27	4.75
7 20	22.95 Rosthern.....*	200	19 00	5.00
6 45	23.50 Duck Lake.....	211	19 35	5.00
6 15	23.95 Roddick.....*	220	20 05	5.00
5 45	24.40 Macdowall.....	229	20 33	5.00
5 15	24.85 Clouston.....*	238	21 05	5.00
4 45	25.30 West Prince Albert...	247	21 35	5.25
4 30 de.	25.45 Prince Albert.....	249	21 50 ar.	5.25
Mon & Thr				Tues & Sat.	

* Flag stations. † Meal stations.

GREAT NORTHWEST CENTRAL RAILWAY.

HORATIO F. FORREST, Receiver and Mgr., Brandon.

No. 2. Wed. Sat.	July 6, 1895.	Miles	No. 1. Wed. Sat.	Expres fr Wpg 100 lbs
Arrive.	17 45	Brandon	0	3 00
	17 30	Chater	5	9 00
	16 25	Forrest	16	9 40
	16 00	*Varcoc	23	10 05
	15 25	Rapid City	33	10 40
	15 05	Pettapiece	38	11 00
	14 30	Oak River.....	48	11 40
Leave.	14 00	Hamiota.....ar	56	12 05

* Flag Station.

WAGHORN'S GUIDE.

NEEPAWA.

"RICHARDSON HOUSE,"

MAIN ST., NEEPAWA, MAN.

House thoroughly renovated and refitted. Every-
thing-first class. Graduated Prices.

BUS TO AND FROM ALL TRAINS.

TELEPHONE NO. 35.

P. B. HAZELTON, Proprietor.

MINNEDOSA.

W. B. WADDELL,

Livery, Sale and Feed Stables,

MAIN STREET, MINNEDOSA.

Careful Drivers Furnished.

THE LAKE MANITOBA R'Y. & CANAL CO.

D. B. Hanna, Supt., Winnipeg.

No. 2 Tues Sat.	No. 4 Fri. only	Frs frm P.P	January 3rd, 1897.	M. Mon. Fri.	No. 1 Fri. only	No. 3 Exp pres frW
19 00	a	Portage la Prairie..	0	d12 30	100lb
18 25		40	Macdonald.....	10	13 05	
18 00		70	Westbourne.....	17	13 30	
17 30		1.10	Woodside.....	27	14 00	
17 00		1.40	Gladstone.....	35	14 30	
16 55		Gladstone Junction.	36	14 35	
16 30		1.75	Ogilvie.....	43	15 00	1.25
16 07		2.00	Plumas.....	49	15 22	1.25
15 27		2.55	Glencella.....	63	16 05
15 00		2.85	Glencairn.....	71	16 35	1.50
14-24		3.35	Elliot.....	83	17 05
13 57		3.65	Laurier.....	91	17 32	1.75
13 32		4.00	Makinak.....	109	17 56
13 10		4.30	Ochre River.....	107	18 20	1.75
d12 30	a21 40	4.80	de... Dauphin....ar	120	19 00	d19 45 2.00
	21 10	5.20	Valley River....	130		20 15 2.00
	d20 50	5.45	Sifton.....	136		a20 40 2.00



THE GRAND VIEW HOTEL

Opposite the Station, Dauphin.

Special accommodation and sample rooms for travellers.
Heated by furnace. First class attendance. Stable in con-
nection.

THOMAS MCLEAN, Proprietor.

A. E. WILKES

*BARRISTER
SOLICITOR, ETC.*

DAUPHIN,

- MANITOBA.

35

WACHORN'S GUIDE.

MANITOBA & NORTH-WESTERN RAILWAY.

W.R. BAKER, Gen'l Mgr., Wpeg. A. McDonald, Asst Gen Pass'r Agt.

Read up.		Pass		Jan. 3rd, 1897.		Pass		Read down.	
Fgt. Tu, Th Sat.	No. 12 Mxd Tu, Sa	No. 4 Mo Wed Friday	Fare fr P. la P.	Cent'l Stan'd Time.	Miles	No. 3 Tu, Th Sat.	No. 11 Mxd Mo Fr.	Fgt. Mo W Fri.	
.....	ava 21	25 \$	Winnipeg	0	9 55	
.....	dei 19	25	Port'e la P	56	11 55	
16 00	19 00	avi 19	05	Pr. la P...	0	12 10	12 30	19 25	
15 15	18 25	18 45	40	Macdonald	10	12 30	17 05	10 10	
14 40	18 00	18 30	70	Westb'rne	17	12 45	13 30	10 50	
13 55	17 30	18 10	1 10	Woodside.	27	13 04	14 00	11 40	
d13 20	17 00	der 17	55	Gladstone†	35	avi 13 20	14 30	12 20	
a12 10	avi 17	25	Midway ..	43	dei 13 50		13 20	
11 25	17 07	1 75	Arden	51	14 10		14 00	
10 45	16 50	2 10	Neepawa .	61	14 30		14 45	
d9 55	16 30	2 45	Franklin .	70	14 52		14 55	
a9 30	No. 8	16 06	2 30	Minnedosa	78	15 17	No. 7	a15 30	
8 40	Mxd	dei 15	45	Minnedosa	78	15 40	Mixed	d16 30	
8 00	Wed	Mon.	3 20	Basswood	88	15 40	Tues	17 25	
Mon.	Fri.	Mon.	3 20	Newdale..	97	Sat.	Thurs	18 15	
18 30	15 15	avi 15	30	Strathclair	106	15 55	16 10	Mon	
17 40	14 30	15 05	3 60	Shoal Lake	115	16 20	16 50	6 30	
17 10	13 55	14 47	3 90	Kelloc ..	123	16 40	17 25	7 20	
16 25	13 10	14 26	4 25	Solsgrith .	130	17 00	18 05	8 00	
15 40	12 25	14 04	4 60	Birtle ..†	137	17 22	18 45	8 45	
14 45	11 35	13 45	4 95	Birtle	137	17 41	19 15	9 35	
14 20	11 15	13 30	5 20	Foxwarren	145	17 57	19 40	10 05	
13 30	10 40	dei 13	05	Binscarth	155	18 20	20 15	10 35	
	Wed	Mixed	5 55	155	Mx Sat	Tues.	11 25	
	10 05	11 45	5 55	Harrowby	168	19 30	21 00		
	9 30	11 10	5 30	Langenb'g	180	20 10	21 30		
	8 50	10 35	6 20	Churchbri	189	20 55	22 20		
		9 20	6 75	Bredenb'ry	197				
		8 40	7 20	Saltecoats..	205	22 10			
		8 10	7 60	Rokeby ..	215	22 50			
		7 45	7 90	Yorkton ..	223	23 20			
		d7 15	8 25			23 45			
		6 25	8 60			d24 55			
		6 00	8 95			1 30			
						1 55			

Trains will stop between Winnipeg and P. la Prai when flagged.

SHELL RIVER BRANCH.

Wed nesday	Fares from P. la P.	Stations.	Miles.	Tues- day No. 7.	Exp- fr- m wpg
8.40	8.00 Binscarth	0	22.30	2.25
8.00	6.70 Russell	11	23.15	2.25

SASKATCHEWAN & WESTERN RAILWAY.

Operated by M. & N. W. Ry.

No. 14. Friday.	Fares from P. la P.	Stations.	Miles.	No. 13. Thursday.	Exp- fr- m wpg
Arrive 15.00	Minnedosa..	0	Depart 16.10	1.50
14.30	3 50	Riverdale ..	9	16.40	1.75
Depart 14.00	3 30	Rapid City..	15	Arrive 17.10	1.75

† Meal Stations.

WACHORN'S GUIDE.

WEIGHTS AND MEASURES.

MEASURES OF LENGTH.						
	Inches.	Feet.	Yards.	Poles.	Chns.	Fur
Foot.....	12	1				
Yard.....	36	3	1			
Rod, pole or perch.	198	16½	5½	1		
Chain.....	792	66	22	4	1	
Furlong.....	7,920	660	220	40	10	
Mile.....	63,360	5,280	1,760	320	80	
Mile, Geographical, Admiralty or Nautical, 6,082·66 feet = 1.151 statute mile.						

PARTICULAR MEASURES OF LENGTH.

A hand, 4 inches. Link; 7·92 inches. Cubit, 18 inches.
 A pace military, 2 ft 6 in. Pace geometrical 5 ft. Fathom, 6 ft
 Cable's length, 100 fathoms. League, 3 miles. Degree, 69½
 miles = 60 nautical knots or geog. miles.

SQUARE OR SURFACE MEASURE.

	Inches.	Feet.	Yards.	Pls.	Chns.	Rood.
Square foot.....	144	1				
Square yard.....	1,296	9	1			
Rod, pole or perch	39,204	272¼	30¼	1		
Square chain.....	627,264	4,356	484	16	1	
Rood.....	1,568,160	10,890	1,210	40	2½	1
Acre.....	6,272,640	43,560	4,840	160	10	4

A square mile contains 640 acres = 2560 roods, 6,400 chains,
 102,400 rods, poles or perches, or 3,097,600 square yards.

A square acre is 208·71 feet or roughly 69½ yards on each side.

CUBIC OR SOLID MEASURE.

4728 cubic inches..... = 1 cubic foot.
 27 cubic feet, 21,033 bushels..... = 1 cub'
 40 cubic ft of rough, or 50 of hewn timber = 1 ton or load.
 42 cubic feet of timber..... = 1 shipping ton.
 108 cubic feet..... = 1 stack of wood.
 128 cubic feet 4x4x8..... = 1 cord of wood.
 40 cubic feet merchandise..... = 1 ton shipping.
 Ton of displacement of a ship = 35 cubic feet.

FLUID MEASURE.

60 minims.. = 1 fluid drachm. | 20 ounces..... = 1 pint.
 8 drachms.. = 1 ounce. | 8 pints..... = 1 gallon.

APOTHECARIES' WEIGHTS AND MEASURES.

20 grains..... = 1 scruple..... = 20 grains.
 3 scruples..... = 1 drachm..... = 60 "
 8 drachms..... = 1 ounce..... = 480* "
 12 ounces..... = 1 pound lb..... = 5760* "

The Avoirdupoise ounce of 437½ grains, and the pound of 7,000
 grains are the weights named in the London Pharmacopœia, and the
 drugs are purchased by Avoirdupois weight but compounded by
 Apothecaries.

TROY WEIGHT.

3·17 grains (U.S. 3·2) = 1 carat. | 20 pennyweights = 1 ounce.
 24 grains = 1 pennyweight. | 12 ounces = 1 pound.

AVOIRDUPOIS WEIGHT.

27½ grains = 1 drachm = 27·34375 grains.
 16 drachms = 1 ounce (oz.) = 437·5 grains.
 16 ounces = 1 pound (lb) = 7000 grains, 256 dr = 1.2153 lb. troy.
 25 pounds = 1 quarter (qr.).
 4 quarters = 1 hundredweight (100 lb)
 20 cwt = 1 ton (2000 lbs).

WAGHORN'S GUIDE.

LETHBRIDGE SECTION.

Read Up. Mls Nov. 10, 1895 Fares Read Down.

MO, WE, SA	11 30	0	ar....	Winnipeg ...Lv	17 10 Th, Sa, Mo	19 10 Fr, Su, Tu
SU-TU-FR	7 32	653	lv....	Dunmore.....ar		
	Su, Tu, Fr			Ar..Medicine Hat..Lv		Fri, Sun, Tu	
	8 00...			Ar ...Dunmore... Lv		18 25	5.00
	7 10...	0	 Bull's Head.....	.50	19 20	5.00
	6 27...	10	 Seven Persons.....	.90	20 22	5.00
	5 55...	18	 Whittle	1.25	20 48	5.00
	5 30...		 Winifred	1.60	21 10	5.00
	4 22...	41	 Bow Island.....	2.00	21 35	5.00
	3 55...	49	 Burdett	2.40	22 00	5.25
	3 30...	56	 Grassy Lake	2.80	22 23	5.25
	2 57...	65	 Purple Springs	3.25	22 50	5.25
	2 30...	73	 Wetmore	3.65	23 15	5.25
	2 00...	82	 Woodpecker.	4.10	23 43	5.25
	1 32...	90	 Chin	4.55	24 08	5.25
	1 05...	98	 Coaldale	4.95	24 35	5.50
	24 15...	109		Lv. §. Lethbridge ..Arv	5.45	1 15	5.50

ALBERTA RAILWAY & COAL CO. and GT FALLS & CANADA RY CO

W. D. BARCLAY, Mgr., Lethbridge.

GREAT FALLS ROUTE.

No. 2. Daily.	Tue Thr Sat	Mls	Apr. 25, 1897.	Fare	Mon We Fri	No. 1. Daily.
	10.45am	200	Ar...Lethbridge...De	0	5.30pm	
	9.30am	180 Stirling		6.45pm	
	8.10am	 Tyrrell Lake.....		8.15pm	
	7:55am	157 Brunton		8.35pm	
	7.05am	146 Milk River		9.25pm	
	6.15am	133 Coutts ... } Intern'l	3.85	10.20pm	
	5.45am	133 Sweet Grass- } Boundy	3.85	11.00pm	
	4.55am	121 Kevin		11.50pm	
	4.05am	108 Rocky Springs		12.40am	
	3.15am	96 † Shelby Junction ...	5 25	1.30am	
2.30am		 Conrad			3.15am
1.30am		84 Pondera	6.75		4.00am
12.10am		66 † Collins	7.90		5.30am
10.30am		42 Steel	9.00		7.30am
9.00am		20 Vaughan			9.00am
8.25am		11 De...Great Falls...Arr	10.00		9.40am
7.30pm		0				10.30am

† Meals.

CONNECTIONS :

Through trains leave Great Falls, Mon, Wed, Fri, at 7.30 pm
 " " " Lethbridge, Mon, Wed, Fri, at 5.30 pm

Call and see how You can read the

LATEST BOOKS

For 10 cents. No Deposit Required.

McINTOSH SELECT CIRCULATING LIBRARY

Clarendon Hotel, Winnipeg.

WAGHORN'S GUIDE.

GREAT NORTHERN RAILWAY.

Read up—North. April, 1897. Read down—South

Daily ex Su	Daily	Fares	STATIONS.	miles.	Daily.	Daily ex Su	Exps Rates 100 $\frac{1}{2}$
p	1 20	\$	ar. Winnipeg (C.P.R.Stn) lv	0	2 20	p	
	1 03	.15 St. James.....	4	2 35		\$.50
	12 36	.70 La Salle.....	18	3 01		.50
	12 25	.95 Shanawan.....	24	3 18		.60
	12 15	1.20 Osborne.....	29	3 24		.60
a	11 45	1.60 Morris.....	42	3 50		.75
	11 22	2.15 Rosenfelt Jct.....	56	4 17		.75
	10 55	2.65	lv..... Gretna..... ar	69	4 45		1.00
	10 50	2.70 Neche.....	71	5 00		1.25
	9 23	4.30 Grafton.....	110	6 30		1.65
	8 00	5.90	† lv..... Grand Forks †. ar	150	7 55		2.00
	5 45 a		ar..... Grand Forks..... lv	0	3 05 a		
	4 43 a	 Larimore.....	25	3 50 a		
	2 37 a	 Devils Lake.....	86	5 47 a		
	12 26 a	 Rugby Jct.....	143	7 49 a		
	10 15 p	 Minot.....	204	9 50 a		
	5 00 a		lv..... Havre..... ar	634	1 05 a		
	12 01 a		ar..... Great Falls..... ar	754	6 00 a		
	8 05 p	 Helena.....	852	9 30 a		
	4 30 p		lv..... Butte..... ar	935	1 10 p		
	5 00 a		ar..... Havre..... lv	634	1 10 p		
	1 37 a	 Shelby Jct.....	739	2 58 a		
	6 55 a	 KallsPELL.....	899	9 55 a		
	7 40 p	 Spokane.....	1146	7 00 p		
p.m.	4 00 p		lv..... Seattle..... ar	1493	10 30 a		
.....	7 50 a	\$5 90	ar..... Grand Forks..... lv	150	8 00
.....	5 10 a	8.85 Fargo.....	228	10 20	3.00
.....	5 05 a	8.85 Moorhead.....	229	10 40	3.00
.....	3 20 a	10.20 Breckenridge.....	275	12 15	3.25
2 35 p	1 33 a	10.29 Morris.....	332	2 09	11 30 a	3.25
12 30	11 45 p	10.83 Willmar.....	387	4 05	1 30 p
8 50 a	8 35 p	13.90	lv..... Minneapolis..... ar	479	7 20	5 05 p	3.25
8 20 a	8 00 p	14.20	lv..... St. Paul..... ar	489	7 45 a	5 35 p	3.25

THE SOO-PACIFIC LINE—The Scenic Route CAN. PAC. AND MINN. ST. PAUL & SAULT STE MARIE RYS.

		Mar. 15, 1897.				Ex. Rates		
		Dly	Frs.	Miles	Dly	frm W'gpg		
		Central Time.						
W. R. Callaway, G.P.A., Minneapolis.	6 45 p	Ar. St. Paul Union Depot. Lv	0	9 20 a	per 100 lb		
	6 00 p	Minneapolis Milwaukee Depot	10	10 05			
	2 52 p	Paynesville	92	1 22	p		
	1 30 p	Glenwood	130	2 15 p			
	10 28 a	Hankinson	215	5 52 p			
	8 45 a	Enderlin	267	7 40 p			
	4 10 a	Harvey	406	12 25 a			
	1 50 a	Minot	473	2 43 a			
	11 30 p	Leave..... Portal..... Arv.	560	5 00 a			
	MOUNTAIN STND. TIME.							
	22 15	Arv..... North Portal.. Leave	4 00	\$3 00		
	21 50 Roche Percee.....	573	4 32	2 75		
	21 25 Estevan.....	583	4 55	2 75		
	20 48 Macoun.....	600	5 28			
	20 15 Halbrite.....	619	6 02			
19 43 Weyburn.....	636	6 36				
19 12 Yellow Grass.....	653	7 08				
18 33 Milestone.....	674	7 47				
17 50 Rouleau.....	696	8 35				
17 23 Drinkwater.....	708	9 02				
16 58 Pasqua Junction.....	720	9 28				
16 30	Leave..... Moose Jaw †. Arv.	727	9 55 a	3 50			

*Flag Station

† Connects with C.P.R. Main Line.

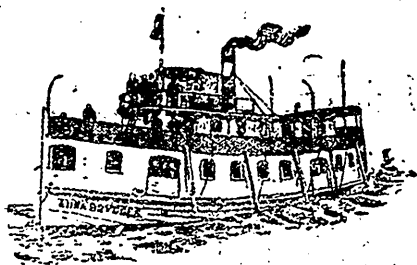

PIONEER NAVIGATION CO.

Steamers

EDNA BRYDGES

MONARCH

SHAMROCK

Tri-weekly service amidst the famous scenery and mineral wealth of the Lake of the Woods.

Rat Portage to Fort Frances—Steamer Shamrock leaves every Monday at 8 pm, Steamer Edna Brydges every Wednesday and Saturday, 8 pm, conveying the Royal Mail, passengers and freight, to all points on Rainy river and Rainy Lake. Returning from Ft. Frances, Tuesday Thursday and Sunday at 8 pm.

Rat Portage to the Mines—Steamer Phantom every Tuesday to Whitfish Bay, calling at Sultana, Regina and Mascote Mines, remaining the night at the latter and returning Wednesday.

Ash Rapids—Steamer Phantom every Sat. to Ash Rapids, remaining 4 hours and return, also on Mondays calls at Ash Rapids.

CLIFFORD LEWIS

RAT PORTAGE

Manager.

WAGHORN'S GUIDE.

RAT PORTAGE

RUSSELL HOUSE



NEAREST TO THE WHARF.

Airy Rooms. Good Table. Choice Liquors. Sample Rooms.
Free Bus. *E. ARNOLD, Prop.*

QUEENS HOTEL

Centrally located on Main Street.

Free Buss to and from all Trains and Boats.

Rates from \$1.00 to \$2.00 per day.

W. G. CAMERON

PROPRIETOR



S. PEARSON

Matheson Street
Opposite Railway Station, Rat Portage

LIVERY AND BOARDING STABLES.

Telephone 17

Good and reliable Drivers and Rigs. Reasonable Rates.
Saddle horses and good saddles always on hand. 39½

WAGHORN'S GUIDE.

CANADIAN PACIFIC R. R.

Read up.

EAST

Read down.

pm	No. 1 daily	Frsfr Wpg.	Central Stan'd Time	Mls.	No. 2 daily	Lv	Expre's rates, pr 100lb
	15 35	ar	†Winnipeg		12 40		
	15 28	10	Winnipeg Jct....	1	12 47		50
	15 13	25	Bird's Hill	S	13 01		50
	14 57	45	Gondor	15	13 17		50
	14 43	65	Selkirk	21	13 32		75
	14 23	95	Tyndall	29	13 50		75
	14 05	1.15	Beausejour	36	14 05		90
	13 43	1.45	Molson	45	14 39		90
	13 20	1.75	Shelly	55	14 52		1 00
	13 05	1.95	Whitethorn	61	15 05		1 00
	12 43	2.20	Darwin	71	15 30		1 00
	12 33		Culver	75	15 40		
	12 21	2.50	Rennie	81	15 55		1 25
	11 58	2.80	Telford	91	16 20		1 25
	11 37	3.10	Ingolf	102	16 43		1 25
	11 20	3.35	Kalmar	101	17 02		1 25
	11 07	3.55	Déception	114	17 12		1 50
	10 45	3.70	Ostersund	121	17 30		1 50
	10 25	3.95	Keeyatin	129	17 47		1 50
	4.00	Norman	131		1 50
	10 13				18 00		
	10 03	4.05	Rat Portage	133	18 10		1 50
	9 41	4.30	Rossland	141	18 31		1 75
	9 28	4.50	Scoville	147	18 45		1 75
	9 03	4.85	Hawk Lake	157	19 13		1 75
	8 43	5.05	Summit	165	19 30		1 75
	8 20	5.25	Parrywood	174	19 50		2 00
	8 02	5.55	Gilbert	180	20 06		2 00
	7 41	5.80	Vermillion Bay	188	20 25		2 00
	7 13	6.10	Eagle River	198	20 53		2 00
	6 48	6.45	Oxdrift	208	21 17		2 25
	6 18	6.75	Barclay	220	21 46		2 25
	6 00	6.9	Wabigoon	227	22 03		2 25
	5 31	7.35	Brûle	240	22 30		2 50
	5 04	7.65	Tâche	250	22 53		2 50
	4 45	7.95	Raleigh	260	23 15		2 50
	4 21	8.25	Butler	269	23 39		2 50
	4 03	S.50	Ignace	† 278	23 58		2 75
	3 53				24 08		
	3 35	S.75	Falcon	285	24 25		2 75
	3 12	9.05	Bonheur	296	24 48		2 75
	2 33	9.60	English River	314	1 27		3 00
	2 15	9.85	Shebandowan	1 43		3 00
	2 00	10.10	Niablok	329	2 06		3 00
	1 43	10.25	Carlstad	336	2 15		3 00
	1 27	10.50	Upsala	344	2 31		3 00
	1 05	10.80	Savanna	354	2 54		3 25
	24 42	11.10	Linköping	365	3 15		3 25
	24 30	11.30	Dexter	371	3 28		3 25
	24 20	11.50	Nordlan	375	3 36		3 25
	23 55	11.70	Buda	386	4 00		3 25
	23 35	11.95	Finnmark	393	4 15		3 50
	23 10	12.20	Kaministiquia	402	4 35		3 50
	22 55	12.35	Kakabeka	408	4 48		3 50
	23 40	12.50	Murillo	413	5 00		3 50
	22 08	12.85	West Ft William	424	5 22		3 50
	22 00	12.95	Fort William	426	5 30		3 50

Time changes, 1 hour earlier. Ft. William to Brandon.

* Flag Stations. † Meals. Continued page 42 40

WAGHORN'S GUIDE.

RAT PORTAGE

SECOND STREET,
Rat Portage, Ont.

MAIN STREET,
Normon, Ont.

A. GIBSON & CO.

MEATS AND FARM PRODUCE

CREAMERY BUTTER

FRESH EGGS

B. C. GRIFFITH

*Main Street
Rat Portage*

Importer of
Fine Woollens.

Merchant Tailor

Latest Artistic Styles. Perfect Fit. Best Workmanship.
We make a specialty of Pants.

Drive from Rat
Portage to the

LAKE OF THE WOODS HOTEL

Rates \$1.00 per Day

Good Commodious Rooms. Fine Summer Resort. Choice
Liquors and Cigars always on hand. Good Stabling.

NORMON, ONTARIO.

H. BLADEAU, Propr.

*Don't
Forget*

THE BAY CITY HOTEL

Newly furnished throughout. Good accommodation for
Tourists and Commercial Men.
Prices moderate.

B. ROCHON, Prop.

KEEWATIN

For full and authentic infor-
mation regarding the

GOLD FIELDS

OF THE

LAKE OF THE WOODS and Rainy River
Districts

READ THE

RAT PORTAGE NEWS

And Lake of the Woods Mining Journal.

For Sale by all leading Stationers.

Subscription, \$1.50 per year in advance.

WAGHORN'S GUIDE.

BEATTY'S SARNIA LINE

N. W. T. CO., (Ltd).

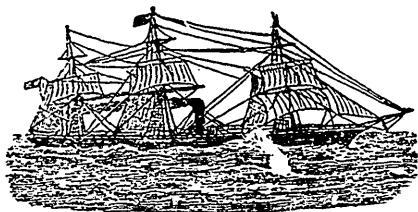

• The highest class Canadian Passenger Steamers on the Lakes.

THE PICTURESQUE ROUTE VIA

THE GREAT LAKES

FIRST CLASS IN EVERY RESPECT.

Intended Sailings for June are as follows:

M.—Steamer Monarch. U.E.—Steamer United Umpire.

EASTBOUND SAILINGS

Fr. Duluth	Fr. Pt. Arthur	Ar. St. S. Marie	Ar. Sarnia
4 pm.	9 am.	9 am.	9 am.
M. U.E.	M. U.E.	M. U.E.	M. U.E.
5 S	6 9	7 10	8 11
15 19	16 20	17 21	18 22
26 29	27 30	28 1 July	29 2 July

Steamers connect at Sarnia with Grand Trunk Railway System, thus making a direct route for such points as London, Galt, Guelph, Woodstock, Hamilton, Toronto, Peterboro, Kingston, Montreal and all other Eastern Points.

Tickets can be secured via Port Arthur, thence Beatty Line and Grand Trunk, or Tourists can take the South route via St. Paul and Minneapolis to Duluth, thence Beatty Line and Grand Trunk to destination.

FARES ARE THE SAME BY BOTH ROUTES.

Any further information cheerfully given upon application to

WM. PHILLIPS, AGENT, 345 MAIN STREET,
WINNIPEG.

WAGHORN'S GUIDE.

RAT PORTAGE

WM. J. MORAN

Money to Loan. Barristor, Soliciter, Etc.
Funds to Invest in Partially Developed Mining Properties. Scovil Block

JOHN McAREE & CO.

MINING ENGINEERS

Properties Developed. ASSAYERS, SURVEYORS
Reports and Estimates.

T. S. KENNEDY, Q.C.

SOLICITOR, ETC. SCOVIL BLOCK, MAIN ST.

LAKE OF THE WOODS GOLD FIELDS

HEAD & DRUMMOND

TOPOGRAPHERS

Maps of Mining Locations prepared and full information given re same.

“K” FURNITURE COMPANY

UNDERTAKERS and DEALERS IN FURNITURE

G. S. BARNES

TELEPHONE 88

A. T. FIFE

Main Street
Opposite Bank of Ottawa

HARDWARE

Prospectors and Mining Supplies a Specialty.

WACHORN'S GUIDE.

CANADIAN PACIFIC R'Y CO. TRANSCONTINENTAL LAKE AND RAIL ROUTE.

VIA FORT WILLIAM AND OWEN SOUND

Going West, read up. 27th May, 1897. Going East, read down.

Fr.	Sun	Wed	19.15	ar. Victoria ...lv	1.00	Wed	Fri	Sun
Fri	Sun	Wed	13.00	... Vancouver ..	14.00	Wed	Fri	Sun
Thrs	Sat	Tues	16.25	... Revelstoke ..	9.25	Thrs	Sat	Mo
Thrs	Sat	Tues	6.07	... Banff	21.30	Thrs	Sat	Mo
Thrs	Sat	Tues	2.22	... Calgary	24.50	Fri	Sun	Tues
Wed	Fri	Mon	7.35	... Regina	18.40	Fri	Sun	Tues
Tues	Thrs	Sun	22.30	... Brandon	6.35	Sat	Mon	Wed
Tues	Thrs	Sun	17.10	lv. Winnipeg ar	11.30	Sat	Mon	Wed
Tues	Thrs	Sun	15.35	ar. Winnipeg flv	12.40	Sat	Mon	Wed
Tues	Thrs	Sun	10.13	lv. Rat Portage..	18.10	Sat	Mon	Wed
Mon	Wed	Sat	22.00	lv*Fort William†	5.30	Sun	Tues	Thrs

Lake S.S.—Alberta, Athabasca and Manitoba

Mo	9a	Wed	8.00a	Fort William ..lv	8.00a	Sun	Tues	Thr
Sun	7a	Tu	9.00a	Sault Ste. Marie ar	Noon	Mon	Wed	Fri
Sat		Mo	1.05p	lv. Owen Sound ar	9.00	Tues	Thur	Sat
Sat	Mo	Thr	1.00p	Owen Sound, C.P.R.	3.40p	Tue	Thr	Sat
Sat	Mo	Thr	8.00a	Toronto	8.40p	Tue	Thr	Sat
Sat	Mo	Thr	7.30a	Hamilton	9.20p	Tue	Thr	Sat
Fri	Sun	Wed	10.35p	Ottawa	6.00a	Wed	Fri	Sun
Fri	Sun	Wed	9.00p	Montreal, Wind. St.	7.45a	Wed	Fri	Sun
Fri	Sun	Wed	1.40p	Quebec	2.15p	Wed	Fri	Sun
Fri	Sun	Wed	9.00a	Boston, B. & M †...	8.02p	Wed	Fri	Sun
Fri	Sun	Wed	9.30a	New York, via Montri	10.00p	Wed	Fri	Sun

* Trains daily from Fort William to Winnipeg and Vancouver.
 † Trains daily Vancouver to Winnipeg and Fort William.
 ‡ Ex Sunday.

Lake of Woods, Seine River, Etc., Mail Routes.

RAT PORTAGE AND FORT FRANCES.

Rat Portage to Pine River, Rainy River, Barwick, Emo, Big Forks, Little Forks, Islerwood, Fort Frances (160m) Mon Wed and Sat 8 pm, leave Fort Frances, Tues, Thrs, Sun, pm.

* FORT FRANCES AND SEINE RIVER.

The steamer to leave Fort Frances on the 6th and 20 of each month arriving at Seine river by 2 o'clock the same day. To leave Seine River on the 7th and 21st of each month arriving at Fort Frances the same afternoon.

DINORVIC AND FORT FRANCES

The mail leaves Dinorvic for Fort Frances on the 10th and 25th of each month. Leaves Fort Frances on the 14th and 29th of each month.

U. S. and Dominion Transportation Co.

STEAMER HIRMAN R. DIXON.

Mon., Thrs, 6 am.....ar. Port Arthur..lv.... Mon, Thrs, 8 am
 Sun, Wed, 10 am.....lv.... Duluthar.... Tues, Fri, 2 pm

NORTH-WEST TRANSPORTATION CO.

See advertisement with schedule of sailings.

RAT PORTAGE

GEORGE EVANS

Real Estate, Insurance, Building and Loan.
Mining Broker and General Agent.
Estates Managed, Rents Collected.

P. O. BOX 12

Office, Rice Building, MAIN STREET

KRAMER & CO.

HENNEPIN AVE.

LIVERY, FEED AND SALE STABLES

GOOD DRIVERS AND RIGS.

Telephone 15

SNOW FLAKE BAKERY

Fresh Bread and Cake Daily.
Choice Fruits in Season.

JOHN. A. PATERSON

Main St.

F. W. BURRITT & CO.

MINING ENGINEERS

ASSAYERS, ETC.

SECOND STREET

A. CYRIL BOYCE

WM. BEARISTO.

BOYCE & BEARISTO

BARRISTERS, SOLICITORS, NOTARIES, ETC.

McLeod Building, Second St.

JOHN F. TALBUTT

Mining and Civil Engineer, Assayer.

Mining Properties reported upon. Developed.
Bought and Sold.

EASTERN DIVISION.

May 9, '97.

Going West (Eastern Standard Time,) Going East
 Read up (One hour slower going west.) Read down

St. Paul No. 7 Daily. pm	No. 1 except Mon.	Kare lets	from Winnipeg.	Mls.	No. 2 Except Sat.	Boston Express No. 8. daily	Exp frm W/g
	10 30	12.95	Fort William....	424	7.00a		3.50
	10 10	13.05	Port Arthur....	430	7.20		3.50
	9 40	13.50	Mackenzie....	444	7.50		3.50
	9 00	14.40	Pearl River....	463	8.27		3.50
	7 45	15.75	Nepigon....	495	9.40		3.50
	6 26	17.05	Gravel River...†	527	10.52		3.50
	5 50	17.65	Rossport.....	545	11.27		3.50
	5 15	18.25	Schreiber.....	558	12.12	pm	3.50
	4 20	19.05	Jack Fish.....	577	12.57		3.50
	3 20	20.00	Port Coldwell...†	608	1.58		3.50
	2 55	20.45	Peninsula.....	613	2.33		3.50
	2 40	20.80	Heron Bay.....	621	2.40		3.50
	2 04	Cache Lake....†	...	3.18		3.50
	1 42	21.85	Trudeau.....	647	3.42		3.50
	1 14	22.40	Bremner....†	661	4.10		3.50
	12 35	23.85	White River...†	677	4.50		3.50
am	11 43	23.95	Amyot.....†	696	5.37		3.50
	9 47	25.00	Missanabie.....	748	7.33		3.50
	9 17	26.45	Dalton.....	762	8.07		3.50
	8 44	27.10	Windermere...†	779	8.47		3.50
	8 10	27.70	Pardee.....†	794	9.22		3.50
	7 38	28.25	Chapleau.....	808	10.04		3.50
	6 48	28.90	Nemegosenda...†	824	10.40		3.50
	6 08	29.20	Ridout.....†	842	11.18	ex Sun	3.50
	5 31	29.20	Wcmaw River...†	859	11.57		3.50
	4 59	29.20	Ramsay.....†	874	12.30	am	3.50
	4 22	29.20	Biscotasing...†	891	1.04		3.50
	3 40	29.20	Metagama....†	910	1.44		3.50
	3 03	29.20	Pognmasing...†	923	2.18		3.50
	2 43	29.20	Straight Lake...†	934	2.43		3.50
	2 18	29.20	Cartier.....	955	3.20		3.50
	1 46	29.20	Onaping.....	958	3.45		3.50
am	12 45	29.20	Sudbury.....	982	4.40	am	3.50
9 30am			Minneapolis....	0		5 55p	
5 30pm			de Sault Ste M. ar	494		11 40a	
11 35am			de Sudbury....ar	676		5 55p	
11 30am	12 45a		Sudbury.....		4 40a	6 00	4.25
9 44	11 00	31.45	Sturgeon Falls..	1038	16 25	7 49	4.50
9 00	10 15p	32.40	North Bay.....	1061	17 10a	8 30	4.75
6 45am	9 40p		arNorth Bay...lv	0	17 40a	8 50p	
7 50pm	2 25p		Allandale....	164	2 35p	6 55a	
15 15pm	12 30p		lvToronto....ar	227	4 30p	9 50a	5.50
3 40pm	11 20a		Hamilton...†	...	6 30p	3 20p	5.50
	8 00a		London....†	...	11 20p	8 00p	5.75
	2 28a		Chatham....	10 15p	5.50
	1 10a		Windsor....	11 15p	6.00
	11 35p		lvDetroit....ar	11 45p	6.00
8.50am	10.00p		North Bay...lv	1061	7.25a	8.40p	4.75
	9.47	32.60	Thornciff....†	1067	7.37		4.75
	9.28	33.00	Nasbonsing....†	1075	8.00		4.75
8.10am	9.20	33.20	Bonfield.....	1081	8.10	9 20p	4.90
	9.06	33.35	Rutherglen....†	1085	8.23		4.90
	8.47	33.75	Eau Claire....†	1095	8.35		5.25
7.20am	8.27	34.20	Mattawa.....	1107	8.55	10 05p	4.90
	7.51	35.05	Deux Rivieres...†	1129	9.36		4.90
	7.26p	35.60	Bissett.....†	1141	10.01a		5.00

! Meals. † dly ex-Sa * Daily. † Ex. Sunday. † Flag Stations.

WACHORN'S GUIDE.

Read up. (Eastern Standard Time.) Read down.

St. P. & M. Dly No. 7	No. 1 exSun	Fare 1st. cl		Mls.	No. 2 exSun	Boston ex d'ly No. 8	Exp rate
	7 07p	36.00	Rockliffe.....	1151	10 20a		5.00
	6 59	36.15	Muckey.....	1155	10 28		5.00
	6 42	36.75	Moorlake.....	1168	10: 46		5.00
		36.90	Wylie.....	1172			5.00
5 00am	6 08	37.10	Chalk River.....	1179	11 20a	12 21am	5.00
	5 48	37.60	Pettawawa.....	1189	11 42		5.25
4 24	5 28	38.00	Pembroke.....	1199	12 08p	1 02am	5.25
3 52	4 52	38.70	Cobden.....	1218	12 45		5.25
	4 38	39.05	Haley's.....	1227	12 59		5.25
3 26	4 23	39.05	Renfrew.....	1234	1 20	2 08	5.25
	3 58	39.05	Sand Point.....	1245	1 46		5.25
2 46	3 46	39.05	Arnprior.....	1253	2 00	2 46	5.25
	3 31	39.05	Pakenham.....	1260	2 17		5.25
		39.05	Snedden.....	1265			5.25
2 18	3 09	39.05	Almonte.....	1268	2 38	3 14	5.25
2 05am	2 53p	39.05	Carleton Jct.....	1275	2 53p	3 28a	5.25
5 30pm	5 45a	39.95	lv Brockville...ar		10 20p	12 50pm	5.50
1 15pm	7 05a	40.35	lv Prescott...ar		10 30a	10 30am	5.50
2 05am	2 48p		Carleton Jct.....	1275	2 58	3 28am	5.25
	2 22	39.55	Stittville.....	1288			5.50
1 10	1 50		Ottawa.....ar	1303	3 50	4 18	5.50
1 00a	1 40p	39.75	Ottawa.....lv	1303	4 00p	4 25	5.50
		39.85	Hull.....	1305		4 33	5.50
		40.10	East Templeton..	1314			5.50
		40.30	L'Ange Gardien	1319			5.50
		40.40	Buckingham.....	1323			5.50
		40.55	Rockland.....	1329			5.50
		40.65	Thurso.....	1333			5.50
		41.85	N. Nation Mills.	1339			5.50
		41.00	Papineauville...	1344			5.50
		41.15	Montbello.....	1349			5.50
		41.45	Pointe au Chene.	1358			5.50
11 22p	11 59	41 60	Calumet.....	1364	5 44	6 11	5.50
		41.75	Grenville.....	1366			5.50
		41.90	St. Phillippe....	1374	6 05		5.50
10 52		41.90	Lachute.....	1379		6.40	5.50
	11 20	41.90	St. Hermas.....	1386			5.75
		41.90	Ste. Scholastique	1391	6 31	7 00	5.75
		41.90	St. Augustine....	1396			5.75
		41.90	St. Therese.....	1403	6 53	7 21	5.75
		41.90	St. Rose.....	1406			5.75
10 00	10 31	41.90	St. Martin Jct....	1410	7 06	7 36	5.75
9 40pm	10 15	41.90	Outremont Jct....	1413	7 22	7 50	5.75
		41.90	Montreal, Dal. Sq	1423			5.75
*9 10pm	†9 50a	41.90	Montreal, Win. St		7 45p	8 15am	5.75
*7 00p	† 6 30a	†7 55	ar Montreal D. Sq	0	†11 00p	†9 00a	*3 30p
ul 40p	11 00p	§1 25	lv Quebec.....ar	172	6 30a	2 15p	10 00p
	†8 30a		ar Montreal.....lv	0	†7 50p		\$6.50
	4 10p		lv St. John.....	451	1 00p		7.00
	7 00a		lv Halifax.....ar	756	10 10p		7.00
†8 30p	*7 35a.	ar Montreal.....lv	0	*8 20p	†8 20p	†9 00a
8 45a	†3 30p.	lv Portland M.C....	286	†8 25a	8 25a	8 10p
†9 00a	*8 00p.	lv Boston B & M..	342	*8 02a	*8 02a	†8 30p
†8 30a	*6 00p.	lv New York.....	575	10 00p	†10 00p	10 00p

*Daily. †Daily ex. Sun. ?Daily ex. Mon. §Sun. only.
 ¶Daily ex. Sat. † Flag stations. u. Su 1.25 43

WAGHORN'S GUIDE.

CANADIAN PACIFIC RAILWAY.

TORONTO TO MONTREAL AND QUEBEC.

Read Up.

Read Down

Exp daily	Exp		Mi	Exp ex Sun	Exp daily	
7.10a	† 7.10p	Toronto.....lv	0	9.45a	9.00p	
4.42a	4.40p	Peterboro,.....	76	12.12	11.35p	
2.57a	2.56p	Tweed.....	131	1.50p	1.22a	
.....	Kingston, B of Q	192	†10.00a	
.....	*4.30p	Kingston, K of P	218	4.30p	
12.50a	12:55p	Perth.....	198	3.45p	3.25a	
12.30a	12.37p	Smiths Falls....	210	4.15p	3.55a	
11.36p	11.58a	Carlton Jct.....	228	4.45p	4.45a	
10.35p	11.00a	Ottawa.....	251	5.50p	5.50a	
9.09p	† 8.50a	lv Montreal w.s ar	338	8.00p	7.20a	
7.55p	7.00p	† 6.30a	lv Montreal Dal S	† 11.00p	† 9.00a	*3.30p
† 1.25p	† 1.40p	† 11.00p	lv Quebec.....ar	508	6.30a	† 2.15p 10.00p

§ Sun only. † Daily ex Sun. * Daily. ‡ Daily ex Mon.

GRAND TRUNK RAILWAY

TORONTO TO MONTREAL, &c.

Read Up

Feb. 26, 1897.

Read Down

†7.15a	*7.00a	*9.20p	ar. Toronto...lv	0	†7.00a	*9.00a	*9.00p
.....	5.48	8.06	Whitby Jct....	29	8.12	9.57	10.07
5.35	4.45	7.05	Port Hop. Jct...	63	9.18	10.51	11.15
5.25	4.30	6.50	Cobourg.....	69	9.32	11.10	11.30
4.20	3.15	5.05	Bellevue.....	113	11.00	12.10p	1.00a
3.43	2.30	4.15	Napanee.....	134	11.49	1.00	1.42
3.20	1.57	3.40	Kingston.....	165	1.00p	2.00	2.45
1.55a	12.15a	1.47p	Brockville.....	208	2.20p	3.10p	3.45a
.....	6.15p	11.00a	Ottawa, C.P.R.	280	†4.55p	9.20a
1.30a	11.46p	1.20p	Prescott.....	219	2.45p	3.34p	4.08a
12:20a	10.17p	11.47a	Cornwall.....	266	4.20	4.50	5.22a
†10.25p	*8.00p	*9.15a	lv Montreal...ar	333	6.30p	*6.40p	*7.15a
.....	*7.00a	*6.50p	ar. Montreal...lv	0	†4.00p	*11.00p	†8.00a
.....	†7.30p	*12.40	lv. Lewis, Que. ar	173	1.30a	† 7.40a	†2.10p
.....	5.10p	St. John.....	751	10.30a
.....	†1.30p	Halifax.....	847	1.30p
.....	7.15a	8.0Sp	Montreal.....	0	8.25p	8.25p	9.02a
.....	7.30p	9.00a	Boston.....	334	8.12a	8.11a	7.00p

† Daily ex Sunday. * Daily. ‡ Ex. Monday.

WALKER HOUSE

Toronto, Ontario.

The most conveniently located Hotel in the City, half a block from new Union Railway Depot.

All Modern Improvements.

Terms \$2 and \$2.50 per day

DAVID WALKER, PROPRIETOR.

NORTHERN PACIFIC R.

THE POPULAR ROUTE
TO
ST. PAUL, MINNEAPOLIS,
AND ALL POINTS IN
THE UNITED STATES AND CANADA.

**Pullman Palace Vestibuled Sleeping Cars
and Dining Cars**

TORONTO, MONTREAL
And all points in EASTERN CANADA, via St.
Paul and Chicago.

**The Great Transcontinental Route to
the Pacific Coast.**

For full information regarding rates, etc., call on or address
our nearest ticket agent, or

SWINFORD, General Agent, N.P. Station, Winnipeg.

CHAS. S. FEE,
Gen. Pass. and Ticket Agt, N.P.R.R.,
St. Paul, Minn.

BELL & CO.

MANUFACTURERS OF

Art Stained Glass

Of every description for Churches, Public
Buildings and Private Residences.

195 WATER STREET
WINNIPEG.

WAGHORN'S GUIDE.

THE NORTHERN PACIFIC RAILWAY.

G. W. VANDERSLICE, Supt., Winnipeg.

H. SWINFORD, General Agent, Winnipeg.

Northward. } Taking effect Nov. 29, 1896. Southward.
Read up. } Read down

Freight. No. 155. Daily.	Passeng'r No. 103. Daily.	Fare	Gen. Stan. Time Stations.	Mis Wps.	Passeng'r No. 104. Daily.	Freight No. 154 Daily.	Express Rates. per 100 lbs
8 30a	2 55p	\$	ArWinnipeg De	0	1 00p	6 45p	
8 15a	2 44p	.10	Portage Jct.	4	1 11p	7 00p	40*
7 50a	2 28p	.35	St. Norbert. ...	9	1 25p	7 20p	50*
7 30a	2 14p	60	Cartier	15	1 37p	7 39p	60*
			Glenlea	19			
6 59a	1 55p	.95	St. Agathe.	24	1 55p	8 05p	60*
6 45a	1 46p	1.10	Union Point. ...	27	2 03p	8 17p	75*
6 23a	1 35p	1.30	Silver Plains ..	32	2 14p	9 34p	75
5 53a	1 18p	1.60	Morris	40	2 30p	9 00p	75.
5 28a	1 05p	1.85	St Jean.	47	2 44p	9 22p	75
4 52a de	12 46p	2.25	Letellier	56	3 01p	9 55p	75
4 15a de	12 20p	2.60	Emerson	65	3 25p	10 30p	de 75
3 30a	12 10p	2.70	Pembina.	68	3 35p	11 45p	de 70
11 40p	10 32a	4.45	Grafton.	112	5 17p	8 12a	1.65
8 30p	8 45a	5.90	Grand Forks ..	162	7 05p	7 55a	2.00
5 00p	7 35a	6.68	Crookston.	189	8 13p	11 10a	2.25
11 40a	5 05a	8.73	Winnipeg Jct. ..	257	10 45p	5 00p	
	3 45p	14.20	Duluth	473	7 25a		
ex Sun	8 40p	13.90	Minneapolis ...	470	6 30a		
9 55p	8 00p	14.20	Lv St. Paul Ar	481	7 15a		exSun
8 15a	11 35a	7 50a	Ar St. Paul Lv	8 15a	8 10p	.6 55p
	10 15p	6 30p	Lv Chicago Ar	923	9 55p	9 30a	.8 00a
		25.70	'Northwestern'				

Eastward. **Main Line Northern Pacific Ry.** Westward.

Atlantic Express. Daily.	Fares from Winnipeg	April 25, '97	Miles.	Pacific Express. Daily.
4 40p		St. Paul		4 30p
4 00p		Minneapolis		5 10p
	\$9.22	Winnipeg Junction	0	11 53p
	9.48	Moorhead	25	12 45a
8 00a	9.51	Fargo	26	12 50a
4 20a	11.00	Jamestown	119	4 20a
12 30a	15.10	Bismark.	220	7 55a
12 15a	15.60	Mandan	225	8 10a
3 25p	24.65	Glendive	441	2 45p
12 34p	28.55	Miles City	519	5 21a
7 40a	35.90	Billings	666	10 35p
4 00a	37.00	Livingston.	782	2 35a
10 10p	45.35	Helena	905	7 20a
7 00p	56.50	Spokane	1287	8 15p
1 55a	56.50	Pasco Junction	1432	1 40a
5 00p	60.00	Tacoma	1684	11 10a
4 00p	60.00	Seattle.	1706	11 59a
11 00a	60.00	de Portland	1830	5 00p

WACHORN'S GUIDE.

NORTHERN PACIFIC RY.

East Bound. **Portage la Prairie Branch.** West Bound
No. 304. No. 303.

Mixed. Daily. ex Sun.	FARE	Nov. 29, 1896.		Miles	W. pr.	Mixed. Daily. ex Sun.	Express 100 lbs
		STATIONS.					
12 35pm	\$	Ar. . . .	Winnipeg. . . .	De.	4 45pm	
12 17pm	.10	Portage Jct.	*	3	4 58	40
11 50am	.35	St. Charles	*	11	5 14	60
11 42	.40	Headingly	*	13	5 19	60
11 17	.65	White Plains. . . .	*	21	5 42	65
10 51	.85	Gravel Pit	*	29	6 06	75
10 43	.95	Lasalle	*	31	6 13	75
10 29	1.05	Eustace	*	35	6 25	75
10 06	1.25	Oakville	*	42	6 47	85
9 50		Curtis	*	46	7 00	90
9 41		Assiniboine Br. . . .	*	50	7 15	90
9 30am	1.65	Por la Prairie		55	7 30pm	90

Morris & Brandon Branch.

Eastward. } Nov. 29, 1896. { Westward.
Read up. } Read down
No. 254. No. 204. No. 203. No. 255

Fght. MO WE FRI	Passgr. Tues, Th, Sa	FARE.	Cen. Stnd. Time	Miles	W. pr.	Pasgr Mon, WeFi	Freight Tu Th Sat	Exp's 100 lbs
.....	2 55pm	A. Winnipeg. L	0		1 00p	
.....	1 18pm		Lv. Morris. Ar			2 30p	75
8 30p	1 05pm	\$1.60	Ar. Morris. Lv	40		2 35p	7 00am	
7 40p	12 43pm	2.00	.. Lowe Farm..	50		2 58p	7 50am	1.00
6 46p	12 18pm	2.45	... Myrtle . . .	61		3 25p	8 45am	1.10*
6 23p	12 08pm	2.65	... Roland . . .	66		3 35p	9 10am	1.10
5 45p	11 51am	2.95	.. Rosebank...	73		3 53p	9 47am	1.15
5 15p	11 37am	3.20	... Miami . . .	80		4 06p	10 17am	1.00
4 23p	11 17am	3.60	.. Deerwood...	89		4 28p	11 17am	1.25*
3 50p	11 04am	3.80	.. Altamount. .	94		4 40p	11 45am	1.25*
3 05p	10 47am	4.00	.. Somerset... .	102		4 58p	12 28pm	1.25
2 29p	10 32am	4.00	.. Swan Lake ..	108		5 12p	1 03pm	1.35*
1 53p	10 18am	4.00	Indian Springs	114		5 26p	1 39pm	1.50*
1 25p	10 07am	4.00	.. Maricapolis..	119		5 37p	2 07pm	1.50*
12 47p	9 52am	4.00	.. Greenway . .	126		5 52p	2 45pm	1.50*
12 10a	9 38am	4.00	... Baldur. † . .	132		6 05p	3 22pm	1.60
11 14a	9 17am	4.00	... Belmont . . .	142		6 43p	4 18pm	1.65
10 29a	8 59am	4.00	... Hilton . . .	149		7 00p	5 02pm	1.65
10 05a	8 48am	4.00	... Ashdown . .	157		7 11p	5 30pm	1.05*
9 28a	8 36am	4.00	.. Wawanesa ..	160		7 23p	6 02pm	1.50
8 58a	8 28am	4.00	... Elliott's. . .	173		7 32p	6 19pm	1.75*
8 33a	8 14am	4.00	.. Rounthwaite .	169		7 45p	6 58pm	1.75
7 48a	7 57am	4.00	.. Martinville..	177		8 02p	7 43pm	1.75*
7 00a	7 40am	4.00	L. Brandon. A	185		8 20p	8 30pm	1.50

†Meals. * Flag Stations, Express must be prepaid.

PROVINCIAL GOVERNMENT FEE—CHARTERS OF LETTERS PATENT.

\$500,000 and upwards	\$150.00
200,000 less than \$500,000	100.00
100,000 " " 200,000	75.00
50,000 " " 100,000	50.00
Up to and less 50,000	30.00
Fee under Foreign Corporations Act	47-48. 150.00
Fee for Joint Stock Companies not exceeding \$2,000,000.	10.00

CONDENSED THROUGH TIME TABLE TO THE SOUTH AND EAST.

STATIONS.	C. P. R. and Great Northern		Northern Pacific Railway.		FARES.
	Daily	Ex Su	Daily	Ex Su	
0 Winnipeg.....Lv	2 20pm		1 00pm		\$ 5.90 13.90 14.20
188 Grand Forks .Ar	7 55pm		7 05pm		
Crookston.....Ar			8 13pm		
447 Minneapolis....Ar	7 20am		6 30am		
458 St. Paul.....Ar	7 45am		7 15am		

STATIONS.	Chicago, Milwaukee & St. Paul Railway.		Chicago, Gt. Western		FARES.
	Ex Su	Dly.	Ex Su	Daily	
Minneapolis..Lv	7 35	7 35	7 00	7 35	18.90 14.20 25.70
St. Paul...Lv	8 15	8 10	7 30	8 10	
Chicago...Ar	9 45	9 30	10 00	9 30	

STATIONS.	Chicago, Milwaukee & St. Paul Railway.		Burlington Route.		Wisconsin Central Ry.		"The North-Western."		Soo Line.
	Ex Su	Dly.	Ex Su	Daily	Ex Su	Daily	Ex Su	Dly.	
Minneapolis..Lv	7 35	7 35	7 40	7 20	7 25a	7 05	7 30	7 35	18.90 14.20 25.70
St. Paul...Lv	8 15	8 10	8 15	8 05	8 00	7 40	8 10	8 15	
Chicago...Ar	9 45	9 30	10 25	9 25	10 45	9 45	9 30	10 30	

STATIONS.	Pennsylvania.		Michigan Central.		Wabash.		Chicago and Grand Trunk.		Erie Lines.		C. P. R.
	*8	*2	*10	*14	*4	*8	No. 10	No. 6.	*9	*12	
Chicago..Lv	8 00p	5 30p	10 30a	8 00p	3 00p	11 25p	8 10p	8 15p	2 55p	8 00p	C. P. R. See details pages 39-45.
Detroit..Ar		11 30p	6 15p	11 15p	11 20p	7 20a	7 35a	7 35a			
Toronto..Ar					8 20a	5 25p	8 35a	7 35p			
Buffalo..Ar			12 35a	6 45a	9 30a	5 30p	9 08p	7 53p	10 35a	7 35p	
New York Ar	8 28p	6 30p	1 45p	8 45p	9 45p	7 55a	8 08a	8 15p	7 00a	8 15p	

NOTE.—This table affords an easy reference to the chief Railroads to enable connections to be made and choice of route.
 1. Winnipeg to St. Paul—about 19 hours run.
 2. St. Paul to Chicago— " 13 to 15 " "
 3. Chicago to New York, &c.—25 to 34 "
 Extended tables will be found on pages following.

* Daily. † Ex. Sunday.

WAGHORN'S GUIDE.



— AND —
CANADIAN PACIFIC R'Y,
 — FOR —
 DETROIT, HAMILTON,
 TORONTO, MONTREAL,
 BUFFALO, ROCHESTER,
 NEW YORK, BOSTON

AND ALL CANADIAN AND EASTERN POINTS.

OFFICES : 97 Adams Street, Chicago.



"THE MILWAUKEE"
 The only Elec Light'd Trains
 The latest Private
 Compartment Cars
 The most luxurio's Sleepers
 The celebrated
 Electric Berth Lamp
 The finest Dini'g Car service

The Government Fast Mail Line
 The most comfortable Parlor Cars
 The best and most Frequent Service
Safety, Speed, Comfort, Elegance.

APPLY TO ANY TICKET AGENT, OR ADDRESS

J. T. CONLEY, ASST. GEN. PASS. AGT., ST. PAUL, MINN.

PORT ARTHUR, DULUTH & WESTERN RY.

Ross Thompson, Supt., Port Arthur.

Dep.	Tu, Fr No. 2	April, '97. Central Standard Time	Mls	Mo, Th No. 1
	17.15.	Ar Port Arthur ...Lv		10.00.
	16.55.	Fort William.....	3½	10.30.
	15.30.	Stanley	19	12.00.
		Kakabeka Falls (stage)		
	14.10.	Murlock	29	13.10.
	13.15.	Silver Mountain	40	14.30.
	11.10.	Iron Range		16.45.
	10.15.	North Lake.....	71	17.30.
del	8.00.	Gunflint.....ar	85½	19.00.

WACHORN'S GUIDE.

CONDENSED THROUGH TIME TABLE. NEW YORK TO CHICAGO—GOING WEST.

	Pennsylvania.		Mich. Central.		Wabash.		Chica. & Gd. Trunk		Erie Lines		Lake Shore & M. S.				
	25	No 8	No 9*	No 19*	No 23*	No 5	No 3	8 20a	6 10p	9 00p	No 5*	No 8	No 15	No 23	No 37
New York..Lv	8 00a	8 06p	6 00p	2 00p	10 00a	1 00p	4 30p	6 00p	7 00p	8 00p	1 55p	*8 40p	1 00p	6 00p	9 15p
Buffalo.....Lv						12 30a	3 10a	6 15a	11 10a	6 10a		8 35a	12 30a	6 15a	12 15p
Toronto.....Lv									7 10a	7 25p					
Detroit.....Lv						6 20a	8 20a	12 55p	2 05p	11 25a					
Chicago.....Ar	8 00a	7 15a	9 00p	4 50p	9 00a	2 40p	4 30p	9 05p	9 45p	7 55a	1 50p	9 10p	6 30a	2 40p	9 00p

CHICAGO TO ST. PAUL.

† Ex Sunday.

	Burling- ton Route		Albert Lea Route.		Wisconsin Central.		The North Western Line.		Chic., Milwaukee & St. Paul.		Chicago Great Western Ry.		
	p.m.	Ex Sat	p.m.	p.m.	p.m.	a.m.	p.m.	p.m.	a.m.	p.m.	a.m.	p.m.	
Chicago.....Lv	6 30	11 20p.	4 15	10 10	*6 25	*2 00	10 15	6 30	8 15a	6 30	6 30p	Dly	
St. Paul.....Ar	7 45	2 15	8 55	7 05	8 15	4 10	a.m.	a.m.	p.m.	a.m.	a.m.	exSunday	
Minneapolis...Ar	8 15	2 55	8 20	6 30	8 50	4 45	12 10p	8 30a	10 25	8 30	12 10	5 45a.m.	
													11 30p.m....

ST. PAUL TO WINNIPEG.

	Gt. Northern & C.P.R.		North'n Pacific Ry.	
	Daily.	Daily.	Daily.	Daily.
St. Paul.....Lv	8 00 pm.	8 00 pm.	8 00 pm.	8 00 pm.
Minneapolis..Lv	8 30 pm.	8 30 pm.	8 40 pm.	8 40 pm.
Cookson.....Lv	8 00 am.	8 35 am.	7 35 am.	7 35 am.
Grand Forks..Lv	8 00 am.	8 45 am.	8 45 am.	8 45 am.
Winnipeg.....Ar	1 20 pm.	2 55 pm.	2 55 pm.	2 55 pm.

TICKET OFFICES :

451 MAIN STREET, C.P.R. AND N.P.R. DEPOTS.

WAGHORN'S GUIDE.

Through Time Tables-Chief Railroads to Chicago, N. Yk. & Eastern Points

Read up. CHICAGO & GRAND TRUNK RY. Read down.

No. 3		No. 1		No. 4*		No. 6*	
.....	9 10p	2 00p	8 02p	8 15p
.....	2 20a	1 33p
.....	7 35a	10 30p	4 55a	4 20p
.....	7 00a	9 20p	7 50a	7 35p
7 15a	9 00a	9 00p
10 25p	8 40p	7 15a
.....	8 00p	9 15a	11 00p	8 00a
.....	6 50p	7 00a	720	7 10p
.....	12 40p	7 30a	2 10p
.....	8 00a	6 00p	830	5 40p

Via Niagara Falls. (Lehigh Valley Ry.)

6 30a	9 10p	2 00p	ar..	Chicago.....	lv	3 02p	8 15p
8 15	12 45p	4 50a	Sarnia G.T.....	lv	2 35a	9 30a
6 35	11 07	3 10a	London.....	ar	3 30a	11 30a
3 30p	9 00	12 50a	ar..	Hamilton.....	ar	5 25a	3 15p
12 15p	7 30a	11 00p	1015	ar..	Niagara Falls, Ontar	ar	7 00a	4 55p
11 15p	6 15a	10 00p	930	ar..	Buffalo.....	ar	8 25a	6 20p
9 45p	8 00p	12 30p	ar..	Philadelphia.....	lv	7 17p	7 48a
9 09p	7 30p	12 00	lv	New York.....	ar	7 53p	8 23a

WABASH AND CANADIAN PACIFIC RAILWAY.

No. 3		No. 5		No. 4*		No. 8*	
.....	7 55a	9 45p	3 00p	11 25p
.....	11 25a	2 05p	11 15p	7 20a
.....	11 40p	11 35a	4 10a	4 25p
.....	7 25p	7 10a	8 15a	8 35p
.....	8 45a	9 00p
.....	11 00a	10 35p	4 55p	5 55a
.....	8 25a	9 00p	7 20p	7 40a
.....	7 30a	8 30p	11 00p	9 00a
.....	3 00p	6 30a	6 30a	2 15p
.....	8 00p	9 00a	8 02	8 30p
.....	8 30p	8 45a	8 25	8 10p

WABASH, GRAND TRUNK, WEST SHORE, VIA NIA. FALLS.

				No. 4		No. 3	
.....	7 15a	10 15p	3 00p	11 25p
.....	9 50a	2 05p	11 15p	7 20a
.....	12 15p	7 00a	7 45a	4 17p
.....	11 10a	6 10a	9 30a	5 50p
.....	8 15a	5 15p	10 50p	7 50a
.....	7 00p	3 00p	10 20a

MICHIGAN CENTRAL.

No. 23*		No. 19*		No. 15*			No. 10*		No. 14*		No. 36*	
.....	9 05p	4 30p	2 40p	0	10 30a	3 00p	11 30p
.....	12 55p	8 20a	6 20a	285	ar..	6 00p	11 15p	9 20a
.....	9 35a	5 25a	3 10a	398	ar..	9 05p	2 30a	1 10p
.....	6 25a	512	ar..	5 38a	4 28p
.....	6 15a	3 10a	12 30a	536	ar..	12 10a	6 45a	5 30p
.....	6 00p	4 30p	1 00p	976	lv	1 45p	8 45p	7 00a
.....	3 00p	2 00p	10 30a	1035	lv	3 60p	11 35p	10 45a

PENNSYLVANIA RAILROAD.

No. 25		No. 3*		No. 9*		No. 21*		No. 5*		No. 20*		No. 3*		No. 2*		No. 4*	
.....	8 00a	7 15a	9 00p	4 50p	9 00a	11 00a	8 00p	5 80p	11 30p
.....	3 35a	4 25p	5 02a	7 35p	9 17p	5 23a	5 23a
.....	7 10p	5p	7 00a	1 10a	9 15p	2 00a	5 50a	6 00a	5 30p
.....	11 55p	7 30p	3 00p	9 30a	2 40p	1 35p	3 30a
.....	7 10p	3 40p	10 30a	1 25p	7 15p	5 32p	7 30a
.....	10 25	8 50p	4 30p	12 20p	12 17p	5 47p	4 17p	6 52a
.....	8 00a	6 00p	2 00p	10 00a	2 43p	8 23p	6 30p	9 23a

* Daily. † Ex. Monday. ‡ Ex. Sunday

WAGHORN'S GUIDE.

LAKE SHORE AND M. S. O.

No. 75	No. 37	No. 23		No. 10	No. 6	No. 14	No. 22	No. 44
2 40p	7 35a	9 00p Chicago....lv	10 30a	8 00a	3 25p	5 30p	2 45a
4 45a	6 25p	10 25a Cleveland ...	7 35p	5 55p	2 15a	2 15a	12 50p
12 30a	12 15p	6 15a Buffalo	12 10p	10 30p	6 50a	7 50a	6 40p
4 30p	2 00a	10 00p Albany	8 50a	6 55a	4 50p	3 05p	2 50a
10 30a	7 15p	3 00p Boston	3 00p		11 35p	9 05p	10 45a
1 00p	9 15p	6 00p New York ...	1 45p	10 35a	8 45p	6 30p	7 00a

Read up. St. PAUL & DULUTH Railroad. Read down

Daily	ex Su	Daily	Arr	Lv	ex Su	Daily	Daily
6 30a	7 45p	1 30p Duluth.....		9 00a	1 55p	11 15p
5 47a	7 50p	1 35p	... West Superior		9 00a	1 50p	11 50p
2 30a	4 55p	11 15a Hinckley		11 55a	4 00p	3 32a
10 40p	1 45p	7 35a Stillwater		3 20p	7 10p	7 20a
11 15p	2 15p	9 00a St. Paul.....		2 50p	6 25p	7 15a
10 45p	1 40p	8 30a Minneapolis.....		3 15p	6 50p	7 30a

† Except Sundays.

CHICAGO GREAT WESTERN RAILWAY.

Read Up.	Daily	ex Su	Daily	Ar...	Lv	ex Su	Daily	Read Down.
	8 25a	8 00p	2 30p	Ar... Minneapolis ..	Lv	7 00a	7 35p	
	7 45a	7 28p	1 55p	Ar... St. Paul	Lv	7 30a	8 10p	
	12 42a	12 30p	7 12a	Lv... Waterloo	Ar	3 00p	3 02a	
	11 57p	11 45a	6 28a	"... Cedar Falls	"	3 50p	3 47a	
	11 03p	10 43a	5 40a	"... Marshalltown	"	5 05p	4 46a	
	9 00p	8 30a	3 53a	"... Des Moines.....	"	7 35p	6 50a	
	2 35p		10 58p	"... St. Joseph.....	"	3 25a	12 10p	
	12 38p		9 13p	"... Leavenworth	"	5 20a	2 00p	
	11 15a		7 50p	Lv... Kansas City	"	7 00a	3 30p	

MINNEAPOLIS & ST. LOUIS (ALBERT LEA).

7 10 p	8 55 a	Ar...	St. Paul	Lv	mls	9 15 a	7 00 p
6 30 p	8 20 a	Minneapolis		10	9 50 a	7 35 p
2 30 p	5 15 p	Albert Lea		120	1 55 p	10 55 p
4 23 a	8 00 p	Burlington		373	12 55 a	7 30 a
1 05 a	4 20 p	Quincy		455 p	11 05 a
12 53 a	3 20 p	Hannibal		475 a	12 05 p
7 40 p	11 50 a	Lv...	St. Louis	Ar	586 p	3 25 p
7 25 p	3 20 p	Peoria		443	7 25 a	11 20 a
6 00 p	7 55 a	Atchison a p
6 20 p	9 45 a	St. Joseph		599	8 55 a	7 15 p
5 55 p	8 55 a	Kansas City		619	9 35 a	7 50 p

THE BURLINGTON ROUTE.

Read up.	Daily	Ex Sun	Ar...	Lv	Daily	Ex Sun	Read down.
	8 25am	2 35pm	Ar... Minneapolis ..	Lv	7 20pm	7 40am	
	7 45am	2 15pm	Ar... St. Paul		8 05pm	8 15am	
	5 03pm	11 09am	Ar... Winona	Ar	11 21pm	11 50am	
	3 35am	9 20am LaCrosse	Ar	12 05am	12 40pm	
	12 37am	6 07am Dubuque		3 47am	4 17pm	
	6 30pm	11 20pm Chicago		9 25am	10 25pm	
	3 20pm	 Peoria		11 35am	
	8 21am		Lv... St. Louis.....	Ar	5 21pm	7 05am	

BIG FOUR ROUTE.

Depots, Central Stn, 12th St, Park Row, 22nd, 30th, 53rd & 63rd Sts. Ticket offices, 234 Clark St and Auditorium Hotel, Chicago.

Cincinnati and Louisville Day Express	9 00am	5 45pm
Washington Special	1 00pm	9 00pm
Cincinnati and Louisville Night Express.....	8 30pm	7 20am

WAGHORN'S GUIDE.

CANADIAN PACIFIC RY. CO. STEAMER LINE.

(LATE COL. & KOOTENAY S. NAV. CO.)

May 27, 1897.

ARROW LAKE BRANCH

Dly ex Mo	15.00	ar..	Revelstoke, Rail ..lv	16.40	Dly ex Sun
" "	11.30	ar...	Arrowhead, Str...lv	19.00	" "
" "	7.00	de Nakusp..... ar	23.00	" "
" "	6.00	ar Robson..... ar	12.00	
Dly ex Su.	12.00	ar Trail..... de	13.00	Dly ex Mo
" "	8.00	de Waneta..... ar	16.00	" "
Dly ex Sun	16.30	ar Northport, Ry.... de	8.00	Dly ex Sun
" " Spokane " ar	9.00	" "
" "	13.00	10.00	" "
" "	8.00	lv.....	18.00	" "

Ports of Call, Hot Springs, Burton, Fire Valley, Van Houten Creek, Deer Park, Champion Creek, Murphy's Creek, Montgomery and Waterloo.

LARDEAU SERVICE—Stm Illecillewaet.

Leave Arrowhead for Galena Bay, Lardeau and Thompsons Landing, daily ex Sunday 19.00
 Arrive Thompsons Landing, daily ex Sunday pm
 *Leave " " " Monday am
 Arrive Arrowhead " " " 13.00
 Leave Arrowhead for Galena Bay, dly ex Su, rtn same day 14.00
 *Steamer does not call at Galena Bay on return trip from Thompsons Landing.

SLOCAN LAKE SERVICE—Stm. Slocan.

Dly ex Su	15.20	ar..	Roseberry ..lv	9.30	Dly ex Su
" "	14.55	New Denver	9.55	" "
" "	14.35	Silverton	10.25	" "
" "	14.00	Enterprise.....	11.00	" "
" "	13.00	lv	Slocan City ar.....	12.00	" "

FOOTENAY LAKE SERVICE—Stm Kokanee and Nelson.

Dly ex Mon	19.30	ar....	Kaslo ..lv	6.30	Dly ex Mon
" "	18.45	Ainsworth.....	7.30	" "
" "	18.10	Pilot Bay	8.00	" "
" "	16.00	lv..	Nelson ..ar.....	10.00	" "

UPPER COLUMBIA NAVIGATION AND TRAMWAY CO., LD.

—AND—

International Transportation Co.

F. P. Armstrong, Manager, Golden, B.C.

Carrying Her Majesty's Mails and connecting Canadian Pacific and Great Northern Railways.

Stage leaves Golden every Tuesday morning for Fort Steele and intermediate points.

WAGHORN'S GUIDE.

NAKUSP & SLOCAN BRANCH.

May, '97.

Dly ex Mon	15 00 Revelstoke.....	Lv	16 40	Dly ex Su
	11 30 Arrowhead		15 15	"
	7 00 Nakusp.....		23 00	"

dly ex Su	Frs	Ar..... Nakusp.....	Lv	0	dly ex Su	Ex Wpg
17 20	 Summit Siding		13	7 30	8.25
16 20	65 Slocan Lake		23	8 30	8.75
15 35	120 Rosebery		28	9 15	8.75
15 10	145 Denver		32	9 40*	9.25
14 40	160 Alamo Concentrator...		34	10 10	9.50
14 10	180 Three Forks		35	10 40
14 00	185	Lv..... Sandon	Ar	39	10 50	9.75
13 20	205				11 20	10.00

* Connecting $\text{\$}$ "Wm. Hunter" for points on Slocan Lake.

KASLO AND SLOCAN RY.

Jan. 15th, 1897. R. W. Bryan, Supt., & Asst. Treas., Kaslo.

Daily No. 2	Rbt. Irving, Sec. G.F. & P.A., Kaslo J. H. Gray, Land Commissioner.	Daily No. 1	Expres 100 lbs.
10 50a	Ar..... Sandon	Lv	1 00p 10 00
10 39 Cody Jct.....		1 12
10 18 McGingan		1 33
10 03 Bear Lake		1 48
9 51 Whitewater		2 00
9 36 Sproules		2 15
8 36 South Forks		3 15
8 00a	Lv	Kaslo..... Ar	3 50p 9.00

Connects Nakusp and Slocan Ry at Sandon. C. & K. S. S. Nav. Co. & Inter. Nav. & T. Co. at Kaslo.

TU, TH SAT	FARE	OKANAGAN BRANCH.	M.	MD, WE FRI	EXPRES FR WPG
18 25	—	Ar..... Sicamous jct	De	0	7 35 \$7 50
17 50	65 Mara		13	8 10 8 50
17 20	1 15 Enderby		23	8 40 8 50
16 50	1 60 Armstrong		32	9 10 8 50
16 30	1 90 Larkin		38	9 30 8 50
16 05	2 30 Vernon		46	10 05 8 75
14 30	2 55	De..... Okanagan.....	Ar	51	10 25 8 75

Tue. Thr, Sat.. 14 00..ar.. Okanagan ..lv.. 10 30.. Mo, We, Fr
 " .. 11 00..... Kelowna .. 13 30.. "
 " .. 7 00..lv... Penticton...ar... 17 00.. "

Ports of Call—Str. Aberdeen—Scales, Armstrong, O'Neils
 Caesars, Larnley Ranch and Trout Creek.

Connects at Penticton with stage. See B. C. Stage List.

COL. & KOOTENAY BR.

Exp W.

Tu, Th, Sa.				Tu, Th, Sa.	Exp 100 lbs
12 15	Fares	Mls	Ar.... RobsonLv	13 30 \$9 00
11 25	.65	13 Slocan	14 20
11 00	95	19 Forty Nine Ck.....	14 45
10 45	115	23 Kootenay	15 00
10 30	140	28	Lv.... NelsonAr	15 15 9 00

Connects Kootenay and Nelson with Lake Steamers.

Connects at Sandon with Nakusp & Slocan Ry.

Connects at Kaslo with lake steamers for Nelson, Bonner's Ferry

WACHORN'S GUIDE.

SPOKANE FALLS AND NORTHERN RY.

Nelson and Fort Sheppard Ry.—May 12th, 1897.

No. 18 Fgt. Mo. We. Eri.	No. 16. Fgt. dly ex. Sun.	No. 2. Dly. ex. Sun	M.	No. 1. Daily except Sun.	No. 15. Fgt. except Sun.	No. 17. Fgt. Tu. Th. Sat.
	6.30p S.30a	6.00p 1.50	Ar...Spokane...Lv	0	S.00a	5.40a
		1.240 Marcus.....	102	12.10p	3.40p
3.20p	6.30a	1.215 † Northport....	130	1 20 1 50	5.10p 7.00a
		11.52 Boundary.....	140	2.13	
2.20p		11.50 Waneta.....	141	2.15	8.00
8.45a		9.05 *5 M. Point....	196	5.20	1.50p
5.20a		S.50a	Lv... Nelson...Ar	200	5.35p	2.20p

* No. 2. Waits 30 min. for steamer connection. † Meals.

COL. AND RED MOUNTAIN RY. CO.

daily ex Sun	May 12, '97	Mile	daily ex Sun
3.40p	ar..... Rossland	lv	17 10.15a
2 57 Sheep Creek		8 10 55
2 52 Frontier		6 10 59
2 20 North Side		1 11 30
1 50p	lv..... Northport	ar	0 12 oop

COLUMBIA & WESTERN RAILWAY.

Ex Sun	Ex Su	Mile	Feb. 4, '97.	Ex Sun	Ex Su
7 oop	10 00a	0	Ar..... Rossland...Lv	7 00a	3 oop
5 45p	8 45a	11	Lv..... Trail.....Ar	8 00a	4 oop

INTERNATIONAL NAV. & TRADING CO.

Steamer International leaves Kaslo daily ex Sunday, 5.30 a.m. for Ainsworth, Pilot Bay, Balfour and Nelson. Leave Nelson, 4.40 pm.

BRITISH COLUMBIA STAGES.

ASHCROFT to Cache Creek, and Clinton, Mon., Wed. and Fri. at 5.30. 83-Mile House, 108-Mile House, 150-Mile House, Quesnelle Forks, Keithley Creek, alternate Mondays 5.30 am; Soda Creek, Alexandria, Quesnelle, Stanley, Barkerville, Monday 5.30.

AGASSIZ to Harrison Hot Springs, 5 pm daily. [every Monday, 6a.

KAMLOOPS to Rockford, Quilchena, Nicola Lake, Coutlee, Lower Nicola, PENTICTON—Stages to Fairview, Osoyoos, B.C., Oro, Mooniston, Conconully and Ruby City, Wash., on arrival of steamer from Okanagan.

SPENCE'S BRIDGE to 2^d-Mile House, Lower Nicola, Coutlee, Nicola Lake, Quilchena, Douglas Lake, Rockford and Strump Lake, Thurs. 7.00 a.m.

CLINTON to Pavilion and Lillooet, Thursdays 5 a.m.

SODA CREEK to Chilcooten, Hanceville, Alexis Creek, every Wednesday.

LOWER NICOLA to Granite Creek, Princeton, every Friday, arrival of stage from Spence's Bridge.

GOLDEN to Windermere, Galena, Kootenay, Fairmont Springs, Wild Horse Creek, Thunder Hill, Fort Steele and St. Eugene Mission, every alternate Tuesday.

NANAIMO to Nanoose Bay, French Creek, Parksville, Errington, Alberni, Tuesday and Friday, 1 p.m.

DUNCAN'S STATION to Cowichan Lake, Friday, 11 a.m.

VANCOUVER to Lulu Island, Steveston, daily (ex-Sun.) 14.45.

VERNON to Okanagan, Mission and Kelowna, Tues., Thurs. and Sat. at 8.00; White Valley, Lumby Mon. Wed. and Fri. 8.00.

PENTICTON—Camp McKinney, Rock Creek, Boundary Falls, Midway, Careon Anacosta and Grand Forks, Tues, Thur, Sat, 7 a.m.

108 MILE HOUSE to Horsefly every Tues. on arrival of stage from Ashcroft Sta

LILLOOET to Pemberton Meadows, 1st Tuesday.

GRAND FORES to Carson, Midway Boundary Falls, daily ex Sun. am. 54½

WACHORN'S GUIDE.

PACIFIC COAST STEAMSHIP SAILINGS.

CAN. PACIFIC NAVIGATION CO., Limited.

64 Wharf Street, Victoria, B.C.

G. A. CARLETON, Gen'l Agent.

JOHN IRVING, Manager.

VANCOUVER ROUTE.

Victoria to Vancouver daily, except Monday, at 1.00 o'clock.
Vancouver to Victoria daily, except Monday, 13.15 o'clock, or on arrival of C.P.R. No. 1 train.

NEW WESTMINSTER ROUTE.

LEAVE VICTORIA for New Westminster, Ladner and Lulu Island, Sunday, at 23 o'clock; Wednesday and Friday at 7 o'clock. Sunday's steamer to Westminster connects with C. P. R. train No. 2 going east Monday. For Plumper Pass, Wednesday and Friday at 7 o'clock. For Moresby and Pender Islands, Friday at 7 o'clock.

LEAVE NEW WESTMINSTER for Victoria, Monday at 18.15; Thursday and Saturday at 7 o'clock. For Plumper Pass, Thursday and Saturday at 7 o'clock. For Pender and Moresby Islands, Thursday at 7 o'clock. For Chilliwack and Way Landings, Tue, Thr, and Sat. at 7 o'clock.

NORTHERN ROUTE.

Steamships of this Co. will leave Victoria, via Vancouver, for Fort Simpson and intermediate ports first and fifteenth of each month at 20 o'clock, and for Queen Charlotte Islands the 15th of each month, leaving Vancouver the following day.

BARCLAY SOUND ROUTE.

Steamer "Tees" leaves Victoria for Alberni, and Sound Ports, the 10th, 20th and 30th of each month.

The Company reserves the right of changing this time table at any time without notification.

The 24 hour system is used for reckoning time by this Company.

Canadian Pacific Line of Trans-Pacific Steamships. Between Vancouver, China and Japan.

Westbound	Ly 1.05pm Vancouver	Arrive Yokohama.	Arrive Shanghai	Arrive Hong Kong
Empress of Japan	June21	July5	July10	July13
Empress of China	July12	July26	July31	Aug.3
Empress of India	Aug.2	Aug.16	Aug.21	Aug.24

Eastbound	Leave Hong Kong	Arrive Shanghai	Leave Yokohama	Arrive Vancouver.
Empress of China	June 9.....	June 11....	June 18....	June 30....
Empress of India	June 30....	July 2.....	July 9.....	July 21....
Empress of Japan	July 21....	July 23....	July 30....	Aug 11....
Empress of China	Aug 11....	Aug. 13....	Aug 20....	Sept 1....

SINGLE FARES--First-Class Cabin.

From Montrealto Yokohama \$270.45 to Hong Kong....\$295.45
From Winnipeg.....to Yokohama 250.00 to Hong Kong.... 275.00
From Vancouver.....to Yokohama 200.00 to Hong Kong.... 225.00

Sandwich Island and Australian Steamship Line.

From Vancouver at daybreak, calling at Victoria, B.C. SAILINGS--Steamships Aorangi, June 8th, Warrimob, July 8th, Mlowera, Aug. 8th, and monthly thereafter.

Return due at Vancouver, Aorangi, June 1, Warrimob, July 2, Mlowera, July 31.

PORTS OF CALL--Honolulu (7 days), Sandwich Islands; Brisbane, (22 days), Queensland and Sydney (24 days), New South Wales.

RATES OF PASSAGE--From Vancouver to Brisbane \$210 and \$217 return \$324 and \$394, to Sydney \$200, return \$300 and \$360; to Auckland \$200, return \$300 and \$360. Steerage, \$100 and \$110.00.

Baggage allowed--Cabin 350 lbs., Second Cabin 175 lbs (Honolulu 250 lbs) 2nd Cabin, 150 lbs. Extra, 5c per lb.

PACIFIC COAST STEAMSHIP SAILINGS.

Offices, 70 Market St., San Francisco.

Puget Sound & Alaska Steamship Co.

DLY. EX. MO		PORTS		DLY. EX. MO	
8:30a	ar	Victoria	lv	8:30a
12:30a	Port Townsend	11:30a
9:30p	lv	Seattle	2:30p
7:15p	lv	Tacoma	ar	4:15p

Steamer City of Kingston makes connection at Tacoma with N. P. trahs to and from ports East and South.
E. K. Blackwood, Agt, Victoria, B. C.
Seattle, Portland and San Francisco. - Per N. P. and S. P. Ry.

Time	From	To	Time	From	To
10:00a	2:80p	8:15a	8:20p	lv	Mis 12:20p
8:80	1:00p	6:40a	6:05p	lv	1:50
.....	ar	2:00
.....	ar	7:30
.....	lv	8:50p
.....	ar	8:20a
.....	ar	9:50a
.....	lv	8:50a
.....	ar	8:41
.....	ar	7:12
.....	ar	11:15a

Pacific Coast Steamship Co. - ALASKA ROUTE.

San Francisco to Victoria, Pt. Townsend, Seattle, Tacoma, \$16 1st class, 150 lbs free baggage

LV	Tacoma	Port	Victoria	Due	Sitka	Juneau	Due	Port	Due
San Fran	4 an	18	18	18	20	21	25	25	28
San Fran	9 an	18	18	19	20	21	25	25	28
disco	June 8	June 8	June 8	June 14	June 14	June 15	June 18	June 19	June 23
June 5	18	18	18	19	20	21	25	25	28
" 15	" 18	" 18	" 18	" 19	" 20	" 21	" 25	" 25	" 28
" 20	" 23	" 23	" 23	" 29	" 29	" 30	July 4	July 4	July 8
" 25	" 29	" 29	" 29	July 2	July 4	July 6	July 10	July 10	July 13
" 30	July 8	July 8	July 8	July 7	July 9	July 9	July 10	July 15	July 18
July 5	" 8	" 8	" 8	" 12	" 14	" 16	" 10	" 19	" 23

BRITISH COLUMBIA AND PUGET SOUND

(Pacific Coast Steamship Co.)

Sailings every 5 days.

Leave San Francisco June 5 10 15 20 25 30	Due Victoria, Port Townsend Seattle and Tacoma June 8 13 18 23 28, July 3
Lv Victoria, Port Townsend and Seattle June 3 8 13 18 23 28	Due San Francisco June 6 11 16 21 26, July 1

Connects at Tacoma with N. P. Ry., at Seattle with Great Northern, at Vancouver with C. P. R., at Port Townsend with Alaska str.

* Connecting with Steamers for San Francisco.

WACHORN'S GUIDE.

ATLANTIC MAIL STEAMERS.

Sailings for June, '97.

STEAMER.	LINE.	FROM	TO	SAILS	HOOR.
Laurentian ..	Allan	Montreal	Liverpool....	June 5	Daylight
Numidian ..	"	"	12	"
Parisian	"	"	19	"
Carthaginian	"	"	28	"
Vancouver ..	Dominion..	Montreal	"	June 5	"
Scotsman....	"	"	12	"
Labrador	"	"	26	"
Ste Nebraska	Allan-State	New Y'rk	Glasgow	June 11	Noon.
Mongolian...	"	"	25	8 am,
Lake Huron.	Beaver.....	Montreal	Liverpool...	June 1	daylight
Lake Superior	"	"	5	"
Lake Winnpg	"	"	16	"
Lake Ontario	"	"	23	"
Lake Huron.	"	"	30	"
Lucania	Cunard	New Y'rk	"	June 5	8.30 a.m.
Servia	"	"	8	11.30 am
Etruria	"	"	12	1 p.m.
Campania....	"	"	17	9 a.m.
Aurania	"	"	22	Noon.
Umbria.....	"	"	26	1.00'pm.
Majestic.....	White Star	"	June 2	Noon.
Germanic	"	"	9	"
Teutonic	"	"	16	"
Britannic	"	"	23	"
Majestic	"	"	30	"
St. Louis	American..	Southampton	June 2	10 a.m.
Paris	"	"	9	"
St. Paul	"	"	16	"
Berlin	"	"	19	"
St. Louis.....	"	"	28	"
Ohio	"	"	26	"
Paris	"	"	30	"
Westernland.	Red Star	Antwerp....	June 2	Noon.
Southwark ..	"	"	9	11 a.m.
Noordland ..	"	"	16	Noon.
Berlin	"	"	19	10 a.m.
Friesland ..	"	"	23	Noon
Kensington..	"	"	30	4.30 p.m
Furnesia	Anchor	Glasgow	June 3	Noon
Ethiopia.....	"	"	10	"
City of Rome	"	"	19	"
Anchoria.....	"	"	26	"
Lahn	N. Ger Lloyd	Bremen.....	June 1	10 a.m.
Havel	"	via	8	"
Alfer	"	Southampton	12	"
Sasle	"	"	15	"
Trave	"	"	22	"
Spree.....	"	"	26	"
Lahn	"	"	29	"

WAGHORN'S GUIDE.

ATLANTIC MAIL STEAMERS-Continued.

STEAMER	LINE	FROM	TO	SAILS	HOUR
Obdam	Holland-	New York	Rotterdam..	June 5	
Veendam ...	America	"	12	
Spaarndam ..	"	"	19	
Edam	"	"	22	
Amsterdam .	"	"	26	
LaTouraine..	French	Havre	June 5	10 a.m;
LaBretagne .	"	"	12	" "
La Campagne	"	"	19	" "
LaGascogne .	"	"	26	" "

OCEAN STEAMSHIP SAILINGS.

Line of Steamships.	From	To	Sailing	Leave Winnipeg to connect.	
				via C.P.R.	via N.P.R
Allan	Montreal	Liverpool.	Saturday	Wed. 12.40	
Dominion....	"	"	Saturday	Wed. 12.40	
Beaver	"	"	Wednesday	Sun 12.40	
Cunard.....	New York	"	Saturday	Tues. 12.40	Tues 1.00p
American	"	Southampton.	Wednes	Sat. .12.40	Sat. 1.00
White Star ...	"	Liverpool..	Wednes	Sat. .12.40	Sat. 1.00
Anchor.....	"	Glasgow...	Saturda	Tues..12.40	Tues-1.00
Allan State..	"	Glasgow...	Thursda	Sund..12.40	Sun. 1.00
N. G. Lloyd .	"	Bremen ..	Tue&Sat	Fr, Tu12.40	TuFr1.00
French....	"	Havre.....	Saturda	Tues..12.40	Tues 1.00
Red Star	"	Antwerp ..	Wednes	Sat. .12.40	Sat. 1.00
Holland-America	"	Rotterdam	Saturda	Tues..12.40	Tues 1.00

When steamers leave New York before 8 a.m., passengers should leave Winnipeg the day previous to that given above.

Passengers should leave Winnipeg Wednesday at 12.40 o'clock to make connection with steamers leaving Montreal on Saturday.

All Steamship and Railway Ticket Agents sell tickets at the lowest rates obtainable, and engage berths or staterooms for intending passengers, without extra charge.

Money is saved by purchasing tickets at starting point, as the through fares, in connection with ocean passages, are generally less than the ordinary rate to the seaboard.

The cheapest saloon fares provide for single berths in rooms (usually inside) containing three or more berths. The next higher fares provide for berths in rooms better located, containing two berths inside room, or three berths outside room. The highest fares are for outside rooms containing two berths in best location. The Saloon privileges, table, etc., are precisely the same for all saloon passengers, regardless of the price paid for stateroom accommodations.

WACHORN'S GUIDE.

Return Steamship Tickets are good for one year, and may be extended two years. A saving is effected by taking round trip tickets. Children under twelve years, half fares. Infants free.

• The following Fares are subject to change.

Allan Line—Royal Mail Steamships.

Halifax to Liverpool & Londonderry. Fares: Cabin, \$22.50, \$60, \$70, \$80, return \$100, to \$144. Intermediate, \$34, prepaid \$36.25; return \$66.75. Steerage \$22.50, prepaid \$23.50. Extra cheap rates to and from all Scandinavian points.

Allan State Line.

New York to Glasgow. Saloon Fares, \$45 to \$60; Return \$90, to \$110. Glasgow to New York, same as outward. Passengers are booked through, to or from Belfast and Dublin, at same fares Intermediate—outward \$30; return \$55. Steerage—\$24.50 upwards.

Steamers sail from foot of Atlantic street, Brooklyn.

Dominion Line.—Royal Mail Steamships.

Halifax to Liverpool. Cabin fares: \$52.50 to \$80, return, \$100 to \$150. Intermediate, \$34 and \$36.25; return \$66.75 and \$69. Steerage, \$22.50 upwards.

Beaver Line.

St. John to Liverpool. Fares—Cabin, \$47.50, \$50, Return, \$90. Intermediate, \$34; prepaid \$36.25; return, \$66.75. Steerage, \$22.50

Anchor Line.

GLASGOW SERVICE.—New York to Glasgow (calling at Moville). Saloon Fares, \$50 to \$60. Return \$100, \$120. Second Cabin, \$30; prepaid, \$30. Return \$55 and upwards Steerage to Glasgow, \$24.50 and \$25.50. Prepaid \$25.50 and upwards.

Cunard Line.

New York or Boston to Liverpool (calling at Queenstown). Saloon Fares, \$60, to \$150. Return Tickets, \$150 to \$300. Fares from Liverpool to New York, \$75 to \$150, according to accommodation. Intermediate, \$40 to \$55. Steerage, \$25.50 and \$27. Prepaid to New York, \$26.50 upwards.

Steamers sail from Pier 40, North River, foot of Clarkson St.

American Line.

New York to Southampton. Saloon Fares. \$60 to \$200. Return \$120 to \$400. Intermediate \$40 to \$45. Steerage, \$25.50 and \$27. Prepaid, \$28.50.

Steamers sail from Pier 43, North River, New York.

Return passage orders by this Line are good for passage by Red Star Line from Antwerp, if desired.

White Star Line.

New York to Liverpool, calling at Queenstown. Saloon Fares, by Majestic and Teutonic, \$75 to \$150. return \$150 to \$300, by other steamers \$60 to \$100, return \$120, \$200 upwards Intermediate, \$42.50 to \$45. Steerage by Majestic and Teutonic \$27. Germanic and Britannic \$25.50. Prepaid, \$26.50. Steamers sail from foot of West 10th st., North River.

North German Lloyd.

New York to Bremen, calling at Southampton. First Cabin, to London, Havre or Bremen, \$80 to \$175. Second Cabin, \$50 to \$75 and Steerage, to Southampton, Bremen, \$30 upwards. Prepaid \$34 upwards.

French Line.

New York to Havre. Saloon fares. \$87.50 upwards. Return Tickets, \$175. Second Class, \$61 to \$64.75. Return, \$91.80. Steerage, \$32.10; prepaid \$34.10. Railway fares by special trains between Havre and Paris, 1st class \$6, 2nd \$4.50, 3rd \$3.

Steamers sail from Pier 42, North River, foot of Morton street.

Red Star Line.

New York to Antwerp. First Cabin, \$60, and upwards. Second Cabin, \$33 and upwards. Steerage, \$26.50; prepaid \$25.50 and \$27.00.

Steamers sail from Red Star Line Pier, foot of Sussex Street.

Holland-America Line.

New York to Rotterdam and Amsterdam. First Cabin, \$57.50, \$80 and \$70. Second Cabin, \$35 upwards. Steerage, outward \$25, prepaid \$31.50.

Steamers sail from foot of York Street, Jersey City.

Hamburg-American Packet Co.

New York to Southampton and Hamburg. Cabin, \$60 to \$175. Second Cabin, \$45 to \$75. Steerage—to Hamburg, \$27, \$34. Prepaid, \$36.50 and \$34. Steamers sail from Hamburg Pr, foot of First St.

WILLIAM STITT,

WAGHORN'S GUIDE.

FIXED AND MOVABLE FESTIVALS, 1897.

<p>New Year's Day } Friday Jan. 1 Circumcision. } Epiphany.....Jan. 6 Septuagesima Sunday....Feb 14 Quinquagesima—Shrove Sunday.....Feb 28 St David.....Mch 1 Ash Wednesday.....Mar 8 Quadragesima—1st Sunday in Lent.....Mar 7 St Patrick.....Mch 17 Annunciation—Lady Day, Mch 25 Palm Sunday.....April 11 Good Friday.....Apr 16 Easter Sunday.....Apr 18 St George.....Apr 23 Low Sunday.....Apr 25 Rogation Sunday.....May 23 Birth of Queen Victoria (1819).....May 24</p>	<p>Ascension Day—Holy Thursday.....May 27 Pentecost—Whit Sunday..June 6 Trinity Sunday.....June 13 Corpus Christi.....June 17 Accession of Queen Vic- toria—1857.....June 20 St. John Baptiste—Midsum- mer Day.....June 24 Coronation (1838).....June 28 Dominion Day.....July 1 Labour Day.....Sept 6 St. Michael—Michaelmas Day.....Sept 29 Birth Prince Wales—1841..Nov 9 First Sunday in Advent...Nov 28 St. Andrew.....Nov 30 St. Thomas.....Dec 21 Christmas Day (Saturday) Dec 25</p>
---	--

CALENDAR, 1897.

	JAN.	FEBRUARY.	MARCH.
1897			
Sun	3 10 17 24 31	7 14 21 28	7 14 21 28
Mon	4 11 18 25	1 8 15 22	1 8 15 22 29
Tues	5 12 19 26	2 9 16 23	2 9 16 23 30
Wed	6 13 20 27	3 10 17 24	3 10 17 24 31
Thrs	7 14 21 28	4 11 18 25	4 11 18 25
Fri	1 8 15 22 29	5 12 19 26	5 12 19 26
Sat	2 9 16 23 30	6 13 20 27	6 13 20 27
	APRIL.	MAY.	JUNE.
Sun	4 11 18 25	2 9 16 23 30	6 13 20 27
Mon.....	5 12 19 26	3 10 17 24 31	7 14 21 28
Tues	6 13 20 27	4 11 18 25	1 8 15 22 29
Wed	7 14 21 28	5 12 19 26	2 9 16 23 30
Thrs	1 8 15 22 29	6 13 20 27	3 10 17 24
Fri	2 9 16 23 30	7 14 21 28	4 11 18 25
Sat	3 10 17 24	1 8 15 22 29	5 12 19 26
	JULY.	AUGUST.	SEPTEMBER
Sun	4 11 18 25	1 8 15 22 29	5 12 19 26
Mon	5 12 19 26	2 9 16 23 30	6 13 20 27
Tues	6 13 20 27	3 10 17 24 31	7 14 21 28
Wed	7 14 21 28	4 11 18 25	1 8 15 22 29
Thrs	1 8 15 22 29	5 12 19 26	2 9 16 23 30
Fri	2 9 16 23 30	6 13 20 27	3 10 17 24
Sat	3 10 17 24 31	7 14 21 28	4 11 18 25
	OCTOBER.	NOVEMBER.	DECEMBER.
Sun	3 10 17 24 31	7 14 21 28	5 12 19 26
Mon	4 11 18 25	1 8 15 22 29	6 13 20 27
Tues	5 12 19 26	2 9 16 23 30	7 14 21 28
Wed	6 13 20 27	3 10 17 24	1 8 15 22 29
Thrs	7 14 21 28	4 11 18 25	2 9 16 23 30
Fri	1 8 15 22 29	5 12 19 26	3 10 17 24 31
Sat	2 9 16 23 30	6 13 20 27	4 11 18 25

BANK HOLIDAYS

New Year's, Good Friday, Easter Monday, Queen's Birthday, Dominion Day, Labour Day, Thanksgiving Day, Christmas; also any day appointed by proclamation for a general fast or thanksgiving -60

WAGHORN'S GUIDE.

TUESDAY, 1st JUNE 1897.

Sun rises 4.24	[Standard Time]	Moon rises 4.41
Sun sets 20.28		Moon sets 22.10

New Post Offices, Tamarisk, 20, 24, 23 Man.
Names changed, Strathclair to Glenforsa.
Offices Closed, Beverley and Two Rivers.

WEDNESDAY, 2nd JUNE.

Sun rises 4.24	[Standard Time]	Moon rises 5.38
Sun sets 20.29		Moon sets 22.52

THURSDAY, 3rd JUNE.

Sun rises 4.23	[Standard Time]	Moon rises 6.44
Sun sets 20.30		Moon sets 23.24

WACHORN'S GUIDE.

FRIDAY, 4th JUNE, 1897.

Sun rises 4.23
Sun sets 20.31

[Standard Time]

Moon rises 7.53
Moon sets 23.48

SATURDAY, 5th JUNE.

Sun rises 4.22
Sun sets 20.32

[Standard Time]

Moon rises 9.07
Moon sets —

SUNDAY, 6th JUNE.

Sun rises 4.21
Sun sets 20.33

[Standard Time]

Moon rises 10.22
Moon sets 0.6

Pentecost. Whit Sunday.

WAGHORN'S GUIDE.

MONDAY, 7th JUNE, 1897.

Sun rises 4.21	[Standard Time]	Moon rises 11.39
Sun sets 20.33		Moon sets 6.25

TUESDAY, 8th JUNE.

Sun rises 4.21	[Standard Time]	Moon rises 12.57
Sun sets 20.34		Moon sets 6.40

Moon in First Quarter 2.02.

WEDNESDAY, 9th JUNE.

Sun rises 4.20	[Standard Time]	Moon rises 14.18
Sun sets 20.35		Moon sets 10.56

WAGHORN'S GUIDE.

THURSDAY, 10th JUNE, 1897.

Sun rises 4.20	[Standard Time]	Moon rises 15.42
Sun sets 20.36		Moon sets 1.14

FRIDAY, 11th JUNE.

Sun rises 4.20	[Standard Time]	Moon rises 17.09
Sun sets 20.36		Moon sets 1.36

SATURDAY, 12th JUNE

Sun rises 4.20	[Standard Time]	Moon rises 18.37
Sun sets 20.37		Moon sets 2.02

WAGHORN'S GUIDE.

SUNDAY, 13th JUNE, 1897.

Sun rises 4.19
Sun sets 20.37

[Standard Time]

Moon rises 20.02
Moon sets 2.40

Trinity Sunday.

MONDAY, 14th JUNE.

Sun rises 4.19
Sun sets 20.38

[Standard Time]

Moon rises 21.09
Moon sets 3.31

Full Moon 16.2

TUESDAY, 15th JUNE.

Sun rises 4.19
Sun sets 20.38

[Standard Time]

Moon rises 22.01
Moon sets 4.38

WACHORN'S GUIDE.

WEDNESDAY, 16th JUNE, 1897.

Sun rises 4.19	[Standard Time]	Moon rises 22.37
Sun sets 20.39		Moon sets 5.58

THURSDAY, 17th JUNE.

Sun rises 4.19	[Standard Time]	Moon rises 23.04
Sun sets 20.39		Moon sets 7.22

Corpus Christie.

FRIDAY, 18th JUNE.

Sun rises 4.19	[Standard Time]	Moon rises 23.22
Sun sets 20.40		Moon sets 8.43

WACHORN'S GUIDE.

SATURDAY, 19th JUNE, 1897.

Sun rises 4.19
Sun sets 20.40

[Standard Time]

Moon rises 23.39
Moon sets 10.01

SUNDAY, 20th JUNE.

Sun rises 4.20
Sun sets 20.40

[Standard Time]

Moon rises 23.53
Moon sets 11.14

Accession of Queen Victoria.

MONDAY, 21st JUNE.

Sun rises 4.20
Sun sets 20.40

[Standard Time]

Moon rises .
Moon sets 12.26

Moon in Last Quarter 18.24.

WAGHORN'S GUIDE.

TUESDAY, 22nd JUNE, 1897.

Sun rises 4.20	[Standard Time]	Moon rises 0.09
Sun sets 20.41		Moon sets 13.35

WEDNESDAY, 23rd JUNE.

Sun rises 4.20	[Standard Time]	Moon rises 0.24
Sun sets 20.41		Moon sets 14.44

THURSDAY, 24th JUNE.

Sun rises 4.21	[Standard Time]	Moon rises 0.40
Sun sets 20.41		Moon sets 15.53

St. John Baptist. Midsummer.

WAGHORN'S GUIDE.

FRIDAY, 25th JUNE, 1897.

Sun rises 4.21	[Standard Time]	Moon rises 1.00
Sun sets 20.41		Moon sets 17.03

SATURDAY, 26th JUNE.

Sun rises 4.22	[Standard Time]	Moon rises 1.25
Sun sets 20.41		Moon sets 18.11

SUNDAY, 27th JUNE.

Sun rises 4.22	[Standard Time]	Moon rises 1.36
Sun sets 20.41		Moon sets 19.13

WAGHORN'S GUIDE.

MONDAY, 28th JUNE, 1897.

Sun rises 4.23
Sun sets 20.41

[Standard Time]

Moon rises 2.37
Moon sets 20.07

TUESDAY, 29th JUNE.

Sun rises 4.23
Sun sets 20.40

(Standard Time)

Moon rises 3.30
Moon sets 20.52

New Moon 21.55.

WEDNESDAY, 30th JUNE.

Sun rises 4.24
Sun sets 20.40

(Standard Time)

Moon rises 4.33
Moon sets 21.27

CATALOGUE of
Summer Sports

A DAINY TREATISE FREE
ON APPLICATION TO - -

J. H. ASHDOWN

WINNIPEG.

Telephone 286.

P. O. Drawer 1250.

W. R. ALLAN
General Insurance Agent.

REPRESENTING:

QUEBEC FIRE ASSURANCE CO.

ROYAL INSURANCE CO., OF LIVERPOOL. (FIRE.)

SUN INSURANCE OFFICE, OF LONDON, ENG., EST. 1710.
(FIRE.)

UNION ASSURANCE SOCIETY, OF LONDON, G. B., EST.
1714. (FIRE)

LONDON AND LANCASHIRE LIFE ASSURANCE CO.

BRITISH AND FOREIGN MARINE INSURANCE CO.

LLOYD'S PLATE GLASS INSURANCE CO.

Office: Bank of Ottawa Building,
MAIN STREET, WINNIPEG, MAN.

All classes of Insurance transacted and losses promptly
and satisfactorily settled.

1843 The One Company 1897

THE MUTUAL LIFE INSURANCE CO. OF N. Y.

IN 54 YEARS

1. Has paid \$178,045,744 for Death Claims.
 2. Has paid..... 258,959,451 to Living Members.
 3. Accumulated net Assets 222,481,699 from unused Income.
- Total payments and
and Accumulations \$659,486,894 for Policy Holders.
- Exceeding by \$196,993,894 the Record of
any other Company.

W. P. SWEATMAN, Mgr., Northwest Canada. **Winnipeg**

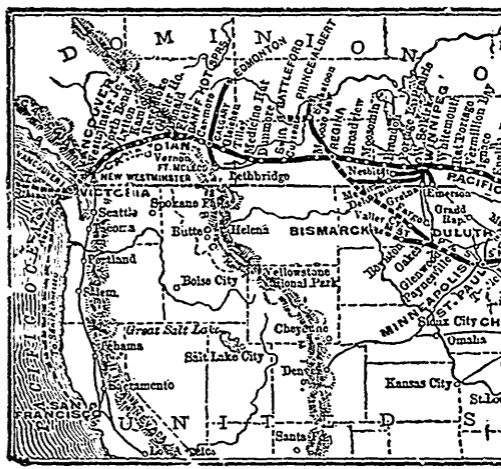

LONDON & CANADIAN LOAN AND

MONEY T

On Improved Property at Lowest Current
A number of very choice Farms for Sale in the best
Correspondence promptly answered.

GEO. J. MA

FARMS FOR SALE

In all parts of the Province of Manitoba and North-West Territories. Improved and unimproved.

HOUSES AND LOTS

For Sale everywhere in the City of Winnipeg.
Low prices. Terms made to suit purchasers.

Rents Collected.
Valuations Made.
Investments procured.
Money to Loan.

NARES & ROBINSON,

Financial and General Agts.
Richardson Block, opp P O.
Winnipeg, Man.

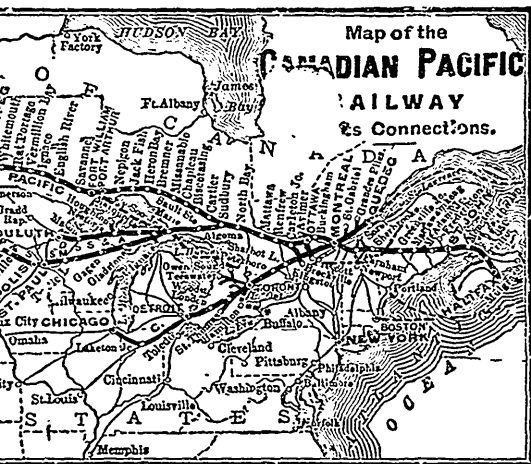

AND AGENCY COMPANY, LIMITED.

TO LEND.

Current Rate of Interest. Expenses Moderate
in the best districts in Manitoba. Prices low and terms easy.

J. MAULSON, Local Manager,

195 Lombard Street, Winnipeg.

THE ONLY

KEELEY INSTITUTE

IN MANITOBA

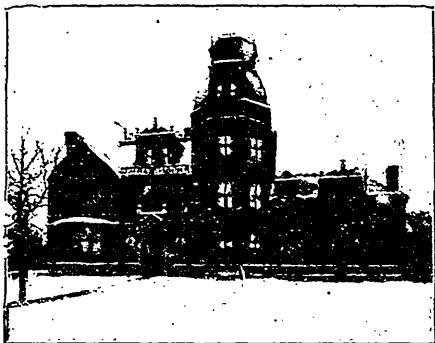

65 ROSLYN ROAD, FORT ROUGE.

Treats successfully Drunkenness, Opium, Morphine and Tobacco Diseases. No sickness during this treatment. Separate department and private treatment given to ladies. 350,000 cured in America. Correspondence solicited. Address

THE KEELEY INSTITUTE

Winnipeg

WAGHORN'S GUIDE.

MEMORANDUM.

WAGHORN'S GUIDE.

WEIGHTS AND MEASURES

Insp. Weights & Measures, R. T. Huggart, 230 Main.

Wheat.....	per bushel	60 lbs.
Indian Corn ..	"	56 "
Rye	"	56 "
Peas.....	"	60 "
Barley.....	"	48 "
Malt.....	"	36 "
Oats	"	34 "
Beans	"	60 "
Clover Seed...	"	60 "
Timothy.....	"	48 "
Buckwheat...	"	48 "
Flax Seed....	"	50 "
Hemp Seed...	"	44 "
Blue Grass....	"	14 "

Roots, Potatoes, Turnips,
Carrots, Parsnips, Beets,
and Onions... per bushel 60 lbs.

HAY.

A ton is 512 Cubic feet in the
stack when settled down and
becomes solid 8x8x8.

Wood, 1 cord 4x4x8 ft., 128 cu ft

COAL.

Anthracite (broken) 54 lb cub ft
Bituminous..... 49 lb to cub ft

" 70 lbs to bush
One ton loose occupies 43 to 48
cubic feet.

A CAR LOAD.—The standard C. P. R. cars hold minimum 36,000 lbs., maximum 40,000 lbs. The maximum load of grain carried is as follows: Wheat, 666 bus; Oats 1100 bus; Barley 800 bus; Flax Seed, 800 bus; Potatoes and roots, 666 bus; Apples 180 barrels; Sugar 130 barrels.

TARIFF FOR CHIMNEY SWEEP.—As authorized by the City Council.

(By Law 513) For sweeping and cleaning each chimney or flue: In one-storey house, 25c.; two-storey house, 40c.; three-storey house, 50c.; each additional storey, 10c. Sweeping and cleaning furnace and flues in connection, in basement: 50 cents. Sweeping and cleaning furnace and flues in connection above basement: \$1.00. Range or flues connected with, 50 cents.

AUTHORIZED SWEEP & INSPECTOR—Charles Thompson, Central Fire Hall, City.

CENSUS RETURNS.

The census returns for 1891 show the population of the Dominion to be 4,829,411, being a gain of 504,601 over 1881. The following are the figures for Manitoba and the Northwest Territories, and comparative table:

	1891.	1891.	1881.	1871.
Manitoba	(1896) 193,425	152,506	62,260	25,228
Alberta	35,115	25,277		
Assiniboia	38,286	30,372	25,515	18,000
Saskatchewan	13,450	11,150		
British Columbia.....		98,173	49,459	33,586

Total..... 517,478 137,234 76,814

The returns for 1894 were taken by the N.W. Mounted Police and show the population of Assa., Alberta, and Sask. to be Whites 78,506 (an increase of 40 per cent), Indians 13,845 (a decrease of 8 per cent).

FOREIGN CONSULS.

United States—M. M. Duffie, Consul, 366 Notre Dame.

Germany—W. Hespeler, Consul, 328 Hargrave.

France—J. A. Richard, Consular Agent, 375 Notre Dame.

Norway & Sweden—J. A. Green, Vice Consul, Cauchon St., Fort Rouge.

Royal Danish—Vice Consul, A. Schmidt,

WAGHORN'S GUIDE.

WEATHER REPORT.

Showing Temperature this time last year, as recorded by St. John's College Observatory, Winnipeg.

JUNE, 1896.

Days.	Max.	Min.	STATE OF WEATHER.
1	76.1..	52.4..	Moderate S. winds.
2	74.8..	52.1..	High S.E. winds. Clear.
3	72.8..	54.5..	Traces of rain, moderate S.E. to E. winds. Cloudy.
4	68.8..	59.3..	Rain, Southerly winds.
5	66.0..	49.6..	Rain, North winds. Cloudy.
6	66.6..	42.7..	Cloudy, N.E. winds. Moderate.
7	63.8..	49.9..	Rain, high N.E. winds.
8	62.8..	49.0..	Rain, Cloudy, N.E. winds, gentle.
9	71.6..	46.1..	Fair, S. winds.
10	75.0..	49.8..	Thunderstorm in S. S.E. moderate winds. Cloudy.
11	70.3..	57.9..	Rain. S. winds. Moderate. Cloudy.
12	68.2..	47.9..	Rain. Gentle W. winds.
13	80.5..	45.5..	S.E. winds. Clear.
14	83.6..	60.1..	Rain. Gentle winds.
15	84.5..	57.3..	Rain. Gentle W. winds
16	80.3..	59.2..	Lightning in S. & S.E. Rain. Southerly wind.
17	78.0..	56.5..	Gentle N. winds. Fair.
18	75.8..	58.7..	Thunderstorm in W. Rain. N. Winds. Cloudy.
19	76.8..	58.7..	N. Winds. Fair.
20	82.1..	58.7..	Rain. Westerly winds. Fair.
21	76.3..	48.8..	Westerly winds. Moderate.
22	75.6..	46.5..	Gentle Easterly winds. Fair.
23	81.8..	56.1..	Rain. Gentle Southerly winds. Cloudy.
24	75.8..	60.4..	Thunderstorm. Rain. S. E. to N. W. winds.
25	73.0..	54.7	Rain. Moderate W. winds.
26	70.8..	52.6..	Thunderstorm in W. Smart hail storm—hail size of marbles. Rain.
27	69.8..	51.0..	Thunderstorm. Rain. Westerly moderate winds.
28	74.1..	52.6..	High Westerly winds.
29	83.3..	52.3..	S. winds. Moderate. Clear.
30	80.0..	60.9..	Mirage in N.W. Gentle winds N. to E. Clear.

- Mean temperature 64 degree.

Amount of rain for the month 3.96 inches.

Highest Temperature for the last ten years 1887--1896.

1887, July 6, 93.2; 1888, Aug. 23, 97.0; 1889, Aug. 30, 96.6; 1890, June 26, 96.5; 1891, May 7, 93.6; 1892, Aug. 15, 90.0; 1893, June 13, 92.8; 1894, July 16, 95.8; 1895, Aug. 15, 88.3; 1896, July 1, 90.5.

The record highest temperature from Jan., 1879, to June 1896, (18 years) is 98.2 on Sat. 2nd July, 1881.

JUNE
1897.

MAILS

DUE. WINNIPEG POST OFFICE. **CLOSE.**



WAGHORN'S GUIDE.

1 45p	DAILY.	C. P. > SOUTH < C. P.	DAILY.	1 45p
3 15p	DAILY EX. SUN.	N. P. > EAST < N. P.	DAILY EX. SUN.	12 25p
4 00p	NO MAIL TUES.	C. P. WEST	NO MAIL FRI.	12 00a
12 00a	DAILY.	" MORDEN-DELOIRINE	DAILY.	4 30p
6 15p	TU TH SA	" CARMAN-CLENBORO	WE FRI	10 00a
6 00p	TU TH SA	" MORRIS-BRANDON	WE FRI	10 15a
3 15p	TU TH SA	" LETHBRIDGE	WE TH SA	12 25p
12 00a	WE WE SA	" PRINCE ALBERT	TH SA	4 30p
12 00a	TU FRI	" M. & N. W. RY.	FRI SA	4 30p
10 00p	WE FRI	" EDMONTON	TH SA	9 25a
12 00a	TH SUN	" ENGLISH	SA SA	4 30p
4 30p	WE or TH	" ENGLISH	SA	1 00p
		" ENGLISH	TH	11 15a

1 8 14 22 29

N.Y.
CAN.

(COPYRIGHT).

WACHORN'S GUIDE.

WINNIPEG POST OFFICE.

Office hours 8 to 19. Doors open for box holders daily 7 to 25 o'clock. Hours for Money Orders, 9 to 16. W. HARGRAVE, P.M.

W. W. McLEOD, P.O. Inspector.—Hours 9.30 to 17.

ARRIVAL AND DEPARTURE OF MAILS.

NOTE—For all points off line of railway, not mentioned below, refer to list of Post Offices. The key number there given opposite each post office refers to the mail stage service as given in "Stage Routes"

CLOSE—DAYS	MAILS.	DUE—DAY.
RAILWAY ROUTES.		
Friday.... 13 45	Toronto, Montreal and points east of Montreal	Tuesday .. 13 45
Daily 13.45 Dly ex Thr 13.45	South—C. P. R., Gt Nor. Ry Morris, Gretna, and U. S. Windsor & Southwestern Ontario	Daily..... 13.45
Daily ex Sun, at 12.25 }	South—Nor. Pacific Ry— St. Norbert, St. Agathe, St. Jean Baptiste, Letel- iere, Pembina, Wpg Jct. }	Daily, exc. Sun, at 15.15.
Daily except Frid. } 12.00	East—C. P. R'y, Birds Hill, East Selkirk, Rat Portg, Keewatin, &c., Port Ar- thur, Fort William, &c. Montreal, Ottawa, Toront, Ontario, Que, N. Y. City, Maritime Provinces, &c, & New England States.	Daily, except Tues. } 16.00
Thursday. 11.15 " 10.30 18 14 22 29 13.00 Saturday .. 13.00	British— Via Quebec, letters	About Monday.
Daily 16.30	Via Quebec, parcel post .. Via New York, letters only } Via New York..... }	Wednes&Thurs
Mon, Wed, Fri 12.25	West—C. P. R. Main Line.. West—Nor. Pacific Ry— Morris & Brandon Branch, Baldor, Belmont, Green- way, Miami, Roland, Som- erset, Wawanesa	Daily..... 12.00
Mon, Fri.. 16.30	Northwest—Prince Albrt, Saskatoon, St. Art, Bat- tieford, &c.	Tues, Fri.. 12.00
Tues, Sat.. 16.30	Edmonton Ry.	Thr, Sun.. 12.00
Tuesd, Thurs & Sat... 9.25 }	M.&N W. Ry—Por. la Pra.. } Gladstone, Minnedosa ... }	Monday, Wed&Fri, 22.00
Saturday, 9.25	Birtle,	Monday... 22.00
Saturday, 9.25	Binscarth Saltcoats Yorkton	Monday... 22.00
CLOSE. Tu, Th, Sa 11. 25	North— Stonewall, Stony Mount'n..	DUE. Tu, Th, Sa 18.15
Mo, We Fr 10.15	Wpg & Glenboro R'y— Headingley, St Fran Xavier, Pigeon Lk	Tu, Th, Sa. 18.00
Mo, We, Fr 10.00	Caruran, Souris, Hartney, Menteith, Melita.	Tu, Th, Sa 18.15
Mo, We, Fr 10.00	Wpg & Napinka R'y— Winnipeg, Morden, Manitoi, Deloraine Napinka, &c....	Tu, Th, Sa 18.15

WACHORN'S GUIDE.

WINNIPEG POST OFFICE—CONTINUED.

Australia leave	San Francisco 24th,	Vancouver Sth inst.
Honolulu "	" 8, 15, 17, 24, 26	" 8th
China and Japan	" 8, 17, 26,	" 21st

BY STAGE.		
Dly ex Sun :3.45	Lower Ft Garry, Selkirk, Killdonan, Middlech'h, Parkdale St. Andrews & St. Andws N	Dly ex Sun 12.15
Tues & Fri..7.30	St. James, St. Charles	Tue & Fri. 12.15
Tue & Fri 12.00	Fernton.....	Tue & Fri 15.45
Tue & Fri..11.45	St. Vital	Tues & Fri 11.45
Tues & Fri..7.30	Ritchot, Dubuc, Niverville, Otterburne, Joly, St. Malo.	Wed, Sat, 16.00
Tues & Fri..8.45	Wpg & St Anne des Chenes including Prairie Grove and Loretto.....	Mon & Thr 15.00
Tue & Fri .7.30	Dundee, Plympton, Dugald, Millbrook, Richland & Suthwyn.....	Mon & Thr 15.15
Tue & Fri..8.15	Montavista, Springfield, Oak Bank and Cook's Creek	Tue & Fri 18.45
Daily, ex Sun 8.30 12.00 & 16.15	St. Boniface.....	Daily, exc. Sun, 8.30, 11.45 & 16.00
Dly ex Sun 16.15	Louise Bridge	Dly ex Sun 16.00

Letters for Registration must be posted 15 minutes previous to the time of closing the above mails.

Street Letter Boxes collections at 5.10, 9.30, except a few outlying boxes which omit the 9.30 collection, and 14.30.

CITY DELIVERY.

Three deliveries of mail matter daily (except Sunday), at 8.00 & 14.15 to all parts of the City, and at 16.30 o'clock Main St. only.

COMMISSION ON P. O. MONEY ORDERS.

Effective 1st April, 1897.

On Orders in the Dominion of Canada:		
On an order up to 25c.....	3c.	Over \$40 and up to \$50....
Over \$2.50 and up to \$5....	4c.	" 50 " \$60....
" 5 " " \$10....	6c.	" 60 " \$70....
" 10 " " 20....	10c.	" 70 " \$80....
" 20 " " 30....	12c.	" 80 " \$90....
" 30 " " 40....	15c.	" 90 " \$100....

Limit of single order \$100, but as many of \$100 each may be given as remitter requires.

Money Orders on United Kingdom and Brit. possessions abroad and other Foreign Countries upon which money orders may be obtained.

If not exceeding \$10.....	10c.
Over \$10, not exceeding \$20.....	20c.
Over 20, " " 30.....	30c.
Over 30, " " 40.....	40c.
Over 40, " " 50.....	50c.

MONEY ORDERS EXCHANGE.

Amount in currency (exclusive of commission) to be paid or received for Money Orders drawn in or on Canada, in or on the United Kingdom and Newfoundland.

5s sterl., equivalent to..	\$1.22	£4 sterl., equivalent to..	\$19.48
10s "	" .. 2.44	5 " "	" .. 24.85
15s "	" .. 3.65	6 " "	" .. 29.22
£1 "	" .. 4.87	7 " "	" .. 34.09
2 "	" .. 9.74	8 " "	" .. 38.96
3 "	" .. 14.61	9 " "	" .. 43.83
	77	10 " "	" .. 48.70

WACHORN'S GUIDE.

CANADA POSTAGE RATES.

SEALED LETTERS.

Canada, Newfoundland & United States, 3c per 1 oz or fraction thereof.
Great Britain and Foreign Countries 5c per $\frac{1}{2}$ oz. " "
City or Drop Letters....., 2c per 1 oz. " "
For St. Boniface and Louise Bdg. 1c. per oz. " "

Registration—Fee 5 cents on letters and mail matter to all parts.

Articles for registration must be handed in to post office and a receipt obtained 15 minutes prior to mail closing.

POST CARDS.

For Canada and the United States, 1c. each; for Gt Britain, New Foundland and all Postal Union countries, 2c each. Reply Cards (Canada only), 2c each. Nothing must be attached to a post card, nor cut or defaced. Private Cards can be used affixing 1 cent stamp in Canada, but not to outside points.

NEWSPAPERS AND PERIODICALS.

Canada and U. S., 1c for 4 ounces; Single papers not more than 1 oz, $\frac{1}{2}$ c. Gt Britain and Postal Union Countries, 1c. per 2 ozs. Papers must not be sealed against inspection, must not contain enclosure, must bear no writing other than name and address.

Newspapers and Periodicals to regular subscribers in Canada, Newfoundland and United States can be mailed free from office of publication, as second class matter.

BOOKS, PAMPHLETS, CIRCULARS, ETC.

Canada 1c per 4 ozs; limits, weight 5 lbs, size 2 ft x 1 ft x 1 ft. (Printer's proofs, maps, prints, drawings, engravings, lithographs, photos, music and printed forms to Canada & U.S., 1c per 2 ozs. United States, Newfoundland, Gt Britain and European Countries, 1 cent per 2 ozs.; limit of weight 5 pounds, size 2 ft x 1 x 1 ft. Seeds, Cuttings, Bulbs, &c., to Canada only, 1c per 4 ozs., weight 5 pounds, size 2 ft x 1 ft x 1 ft. To United States, 1c per 1 oz., must be open to inspection and liable to Customs; limit weight 5 lbs., size 2 ft x 1 ft x 1 ft.

Commercial papers and legal documents may be sent to Utd States, Great Britain and Europe at 5c for the first 10 ozs. and 1c for additional 2 ozs., for delivery in Canada at letter or parcel post rates. Limit of weight, Gt. Britain 5 lbs., other countries 4 lbs, size 18 in x 12 x 12. Deeds and Insurance policies, 1c per 2 ozs.

PATTERNS AND SAMPLES.

Bona fide trade Patterns and Samples of merchandise in Canada, 1 cent per 4 ozs.; limit of weight, 24 ozs. (except $\frac{1}{2}$ ea 8 oz.) Gt Britain weight 5 lbs, size 2 ft x 1 ft x 1 ft. To Austria, Hungary, Belgium, Egypt, France, Hawaii, Italy, Portugal, Romania and Switzerland, 12 ozs., limit 12x9x4 in or roll 12 in. x 6 dia. Other Countries, incl. U. S. limited to 8 ozs. postage 2c per 4 oz and 1c each 2 oz additional. Not open to private individuals, or in execution of an order.

PARCELS.

No correspondence to be enclosed. Size limit, 2 ft x 1 ft x 1 ft. Canada—6 cents per 4 ozs.; limit of weight 5 lbs. Registration 5c. Newfoundland, 15c pr lb. Jamaica, Barbados, 20c pr lb. Limit 7 lbs. Gt Britain, Hong Kong, 16c for first lb, 12c each add'l lb. Limit 11 lbs. New South Wales and New Zealand, 24c per lb. Japan, 20c per lb. or fraction. Limit 7 lbs. United States, 1c per oz. Weight limit 5 lbs. (Must be open to inspection and liable to Customs.)

A Customs Declaration of contents and value must be filled up at post office.

Parcel rates for other countries, apply at post office.

FOREIGN POSTAGE TABLES.

Rates and regulations will be found embodied in above tables of Canadian Postage rates.

WAGHORN'S GUIDE.

POST OFFICES IN MANITOBA AND NORTH-WEST.

Giving Section, Township and Range, by which its location if in Manitoba may be found by reference to the Map published at end of Guide, unless otherwise printed lands in Manitoba are W 1st Mer.

HOW TO GET THERE:—The number given opposite each office refers to the mail service connection as given in list of stages.

Key No. to Stage Route.	Post Office.	Section, Twp., Range.	Dist.	Key No. to Stage Route.	Post Office.	Section, Twp., Range.	Dist.	Prov.
A								
.....	Aaskana.	See Red Deer Hill		489.....	Barwick.	lot 47 5 27e	Out	
73.....	Abernethy	22 20 11 w2	As	83.....	Bates.....	28 6 3 M		
48.....	Abigail.....	24 4 21 M		69 28 29... § †	Battleford			
493.....	Adair.....	16 16 9 w2	As			31 48 16 w3	Sa	
160.....	Agricola.....	34 53 22 w4	Al	10.....	Batoche.....	lot 55 43 1 w3	Sa	
.....	Aikenside.....	14 12 18 M		34.....	Beaconsfield.....	30 6 9 M		
13 9.....	§ Alameda.....	14 3 w2	As	83a.....	Bears Hill.....	27 45 24 w4	Al	
70.....	Alcester.....	32 4 19 w	M	74.....	Beaumont.....	26 50 24 w4	Al	
11.....	Aldina.....	tp 21 7 w3	Sa	30.....	Beausejour.....	36 12 7e	M	
7.....	§ Alexander.....	17 10 21 M		314.....	Beaver Crk.....	24 12 10 "		
16.....	Alama.....	24 8 7 w2	As	50.....	Beaver Hills.....	23 54 21 w4	Al	
1.....	Almasippi.....	31 6 6 M		68 76.....	Beaver Lake.....	28 52 17 w4	Al	
10.....	Alvena.....	36 41 2 w3	Sa	42.....	Beaver Rapids.....	14 16 29 M		
.....	Altramont.....	21 5 8 M		Belcourt.	lot 126 12 4 w "		
Stn.....	Altona.....	8 2 1 w	M	Belses.....	15 6 26 M		
141.....	Angus Ridge.....	4 45 23 w4	Al	214.....	Belle Prairie.....	20 18 7 w 2	As	
.....	Antler.....	See Gainsboro		Belleview.....	Closed		
134.....	Arcola.....	14 8 4 w2	As	55.....	§ Belmont.....	20 5 15 M		
15.....	§ Arden Stn.....	13 15 14 M		71.....	Benbecula.....	28 14 1 w2	As	
14.....	Argyle.....	14 14 1 M		Beresford.....	12 9 21 M		
8.....	Arizona.....	9 0 12 M		329.....	Bertha.....	4 7 18 M		
461..	Armstrong's Lake			37 66.....	§ Beulah.....	4 15 26 M		
.....	12 25 3 w2	As	Beverley.....	Closed		
5.....	Arnaud.....	31 3 3e	M	Closed.....	Bienfait.....	19 2 6 w2	As	
257.....	Arnes.....	15 21 4e	M	439.....	Blg Fork r	1 45 5 29e	On	
(Red Jac- ket Stn)	Arrochar.....	22 14 32 w1	As	342.....	Birch Hills.....	20 46 24 w2	Sa	
3 12.....	Arrow River.....	25 18 26 M		Bird's Hill.....	r 11 4e M		
66.....	Arrowton.....	36 14 25 "		26 27 33 39 40 §	Binscartb.	15 19 28 "		
2 4.....	Assissippi.....	3 23 28 M		42 41.....	§ Birthe.....	6 17 26 "		
.....	Assiniboine.....	Closed		73.....	Blackwood.....	3 19 11 w2	As	
231.....	Atwell.....	26 13 2 M		218.....	Blake.....	16 15 12 M		
.....	Aubigny.....	r 1 45 7 2e "		43.....	Blythfield.....	36 8 1 M		
.....	§ Austin.....	29 11 11 "		44.....	Boharm.....	20 17 27 w2	As	
5.....	Aweme.....	32 8 16 "		47 46 70 48 46 §	Bolessevain.....			
B								
77.....	Bagot.....	33 11 9 M		95.....	Bonnie Doon.....	18 14 3 "		
332.....	Baie St Paul, lot 206, tp 12, 8 M			49.....	Boscuvris.....	14 1 2 w2	As	
73.....	Balcadres.....	13 21 11 w2	As	Boucher.....	See St. Louis		
25.....	Baldur.....	13 5 14 M		§ Bowden.....	14 34 1 w5	Al	
72 24.....	§ Balgorie.....	3 18 17 w2	As	211 52.....	§ Bradwardine.....	12 12 28 M		
29.....	Baljennie.....	28 41 14 w 3	Sa	342.....	Brancepeth.....	20 46 23 w2	Sa	
.....	Bannerino.....	28 18 28 M		55 75 54.....	§ Brandon.....	23 10 19 M		
31 32.....	Balmoral.....	7 15 2e "		Brandon Hills.....	20 9 18 "		
181.....	Bassam Bay.....	16 17 7e "		40.....	Bredenburg.....	4 23 1 w2	As	
.....	§ Bassif.....	12 26 12 w5	Al	28.....	† Brasaylor.....	20 46 19 w3	Sa	
.....	Banting.....	2 8 17 M		53.....	Brice.....	6 21 28 w4	Al	
.....	Barnsley.....	30 7 4 M		Bridge Creek.....	10 15 16 M		
67.....	Bardal.....	22 8 29 M		211 59.....	Brierwood.....	22 11 23 "		
.....	Baruardo.....	30 20 28 M		60 70a.....	§ Broadview.....	25 16 5 w2	As	
				30.....	Brokenhead.....	32 14 8e	M	
				61.....	Brookdale.....	22 12 16 "		
				71.....	Brookside.....	32 13 1 w2	As	
				56.....	Broomhill.....	18 5 27 M		
				62.....	Bru.....	16 6 13 "		

§ Money Order Office. † Telegraph Office. r.l., river lot

M. Manitoba. As, Assiniboia. Al, Alberta. Sas, Saskatchewan. Ont, Ontario.

WAGHORN'S GUIDE.

POST OFFICES IN MANITOBA AND NORTHWEST, Continued.

Key No. to Stage Route.	Post Office.	Section. Twp., Range.	Prov.	Key No. to Stage Route.	Post Office.	Section, Twp., Range.	Prov.
190.	Bruederhelm	3 56 20 w4	Al		Creeford	26 12 17 M	
65.	Bruxelles	28 6 11 M			Cree Hill.	16 36 28 w3 Al	
299.	Butterfield	4 2 28 "		100.	Crewe	32 17 28 M	
37 63.	Burnbank	2 13 28 "		30.	Cromwell	6 14 8e "	
	Burnside	35 11 8 "			Crystal City	24 2 12 "	
				195	Cumberld House	57 r3 w2 Sa	
				101 62.	Cypress River	7 7 12 M	
C							
121 310.	Callmount	12 15 31 As					
86.	Calf Mountain	33 2 7 M					
111 103.	Calgary	15 21 1 w5 Al					
58.	Camille	23 8 11 M					
1 91.	Campbellville	17 6 5 "					
	Canmore	33 24 10 w5 Al					
9 134	Cannington Mnr	14 9 1 w2 As					
61 109.	Carberry	30 10 14 M					
89.	Carlingville	26 13 25 "					
112 108 90	Cardstor.	9 25 w4 Al					
	Carievale	30 2 31 As					
134.	Carlyle	26 7 3 w2 As					
91 33.	Carman	19 6 4 M					
118.	Carnoustie	18 17 32 As					
433.	Carlowrie	34 3 4e M					
11.	Carlton	15 45 4 w3 Sa					
107.	Carnduff	35 2 33 As					
	Caron	25 17 29 w2 As					
	Carroll	31 7 19 M					
	Carssdale	Closed					
123.	Cartwright	6 2 14 M					
92.	Castleberry	28 24 29 M					
	Cedar Park	17 12 6e M					
	Chater	27 10 18 "					
400.	Chickney	16 20 10 w2 As					
235.	Chortitz	10 7 5e M					
66 89.	Chumah	14 14 24 "					
40	Churchbridge	17 22 32 As					
336.	Clanwilliam	30 16 17 M					
139.	Claudeboye	8 15 4e "					
	Claudeboye Bay	See St. Mark's.					
134.	Clare	18 8 4 w2 As					
91 95 96.	Clarkleigh	36 18 5 M					
448.	Clear Springs	13 7 6e "					
	Clearwater	20 2 12 "					
160.	Clover Bar	20 53 23 w4 Al					
120.	Clumber	6 22 1 w2 As					
	Coalfields	4, 2, 6 w2 As					
Stn	Cochrane	2 26 4 w5 Al					
97.	Cook's Creek	1 12 5e M					
93.	Cold Springs	16 20 5w "					
103.	Collis	20 2 24 w4 Al					
119 185.	Colliston	20 48 24 w2 Sa					
	Cordora	34 13 17 M					
186.	Cote	28 30 32w As					
110.	Coteau	6 8 5 w2 As					
60.	Cotham	6 19 4 w2 As					
116.	Cottonwood	20 18 22 w2 As					
230.	Coulee	2 8 29 w3 As					
87.	Coulter	16 1 27 M					
Stn	Goutts	4 1 15 w4 Al					
185.	Coxby	12 48 23 w2 Sa					
98 293.	Craven	24 20 21 w2 As					
99.	Crescent Lk	24 23 4 w2 As					
D							
				9.	Dalesboro	6 6 2 w2 As	
				130	Daly	12 10 28 M	
				144.	Danvers	Closed	
				217 219 222 305			
					Dauphin	10 25 19 M	
				72.	Davin	16 16 16 w2 As	
				146.	Davisburg	26 21 28 w4 Al	
				131.	DeClare	4 15 28 M	
					Deerwood	30 5 7 M	
					Deleau	20 7 23 M	
				143	Deloralne	3 3 23 "	
				132.	Dempsey	6 8 22 M	
				9.	Dennington	14 7 2 w2 As	
					Dewdney	See Okotoks	
				116.	DeWinton	36 21 1 w5 Al	
				Stn	Didsbury	18 31 1 w5 Al	
				6 135.	Dominion City	20 2 3e M	
				149.	Domreiny	30 44 26 w2 Sa	
				340 335.	Dongola	34 18 32 As	
				140.	Donore	10 8 1e M	
				136.	Douglas Statn.	2 11 17 M	
					Drumconnor	See Macdonald	
				133.	Dry River	21 4 12 M	
					Dubuc	see St. Adolphe	
				10 11	Duck Lke	4 44 2 w3 S	
				449.	Dufresne	16 9 6e M	
				432.	Dugald	34 10 5e M	
				141.	Duhamel	L 39 46 21 w4 Al	
				47.	Dunallen	34 4 20 M	
				139.	Dunara	25 15 3e "	
				432.	Dundee	9 11 6e M	
				145.	Dunbow	26 21 28 w4 Al	
				Stn	Dundurn	31 32 4 w3 As	
				145.	Dunleath	16 25 2 w2 As	
				137.	Dunmore Jc	2 12 5 w4 As	
				393.	Dynevor	L 43 14 5e M	
E							
					East Selkirk	lot 73 13 5e M	
				181.	Earlswood	30 13 33 As	
				472.	Ebenzer	34 27 4 w2 As	
				162.	Ebor	24 10 29 w M	
				372 217.	Eden	24 10 29 w M	
				21	Edenwold	23 19 17 w2 As	
				159.	Edgeley Farm	13 19 15 w2 As	
				161 160 167 170	Edmonton	8 53 24 w4 Al	
				74	Edmonton So.	13 52 24 w4 Al	
				190.	Edna	34 55 19 w4 Al	
				403.	Edwell	34 36 26 w4 Al	

WACHORN'S GUIDE.

POST OFFICES IN MANITOBA AND NORTHWEST, Continued.

Key No. to Stage Route.	Post Office.	Section, Twnp. Range.	Pop.	Key No. to Stage Route.	Post Office.	Section, Twnp. Range.	Pop.
37 163	163	§Elkhorn..	3 12 28 M	206.....	Gleichen.	18 22 23 w4 Al	
.....	Ellerelle..	29 51 24 w4 Al		9	Glen Adelaide	14 10 1 w2 As	
400.....	Ellsboro ..	17 18 9 w2 As		Glenboro.....	10 7 14 M	
221.....	Elmore	22 1 31 As		215.....	Glencross	9 2 5 M	
Stn.....	Elm Creek	19 8 4 M		326	Glenforsa	35 17 22 M	
256.....	Elm River..	nw34 10 5 M		372.....	Glenholm	17 16 14 "	
168.....	Elm Valley..	26 8 28 M		Glendale.....	33 13 16 "	
.....	Elton.....	24 11 18 M		215.....	Glendinning ..	12 4 16 "	
164.....	Elphinstone..	8 18 21 M		210.....	GlenEwen..	16 3 1 w2 As	
.....	Elva.....	18 3 27 M		219.....	§Glenlyon.....	22 24 22 M	
27 185	§Emerson	L 4 1 2e M		185.....	Glen Mary..	2 48 21 w2 Sa	
439 ..	EmoRiver..	lot 44 5 28e Ont		Gleniea.....	lot 11 8 3e M	
166 169..	Erinview.....	30 16 1 M		401.....	Glenora.....	28 3 13 M	
460.....	Esterházy..	12 19 2 w2 As		217.....	Glen Smith..	10 19 14 M	
.....	§Estevan..	27 2 8 w2 As		204.....	GoldenStream	35 13 11 M	
F				Gonor. r l	163 StAnd M	
180.....	Fairfax.....	24 6 21 M		223.....	Gordon	36 13 33 As	
193.....	Fairford	30 8 M		220.....	Graburn.....	14 9 1w 4 As	
272.....	Fairhall	14 4 17 "		Grandln.....	Closed	
344.....	Fairlight	28 11 31 As		GrandClairiere	30 6 24 M	
181.....	Fairmede..	10 13 1 w2 As		253.....	GrandePointe..	19 9 4e M	
Stn.....	Fannystelle..	15 9 3 M		101.....	Grange.....	18 6 12 M	
.....	Fernton. lot	69 Kild M		Greenway	2 5 13 M	
121.....	Ferndale	20 16 30 As		Greenlaw..	13 38 28w 4 Al	
.....	Findlay. SE ¼	14 7 25 M		165.....	Green Ridge ..	28 2 4e M	
407.....	FishburnNW¼	28 5 28 w4 Al		31.....	Greenwood.....	23 15 2e "	
191.....	Fisher Bay..	t29 r1e M		214.....	§Grenfell.....	8 17 7 w2 As	
169.....	Fishing Lake	6 33 11 w2 As		212.....	§Gretna.....	5 1 1 M	
70a.....	Fitzmaurice	4 14 4 w2As		211.....	§Griswold.....	25 9 23 M	
187.....	Flee Island..	26 13 6 M		25.....	Grund.....	10 6 14 M	
.....	§Fleming.....	3 13 30 As		Gull Lake..	23 13 19w3 As	
.....	Fietta Springs	16 44 20w2Sa		H			
194.....	Fletwode	25 11 4w2 As		342	Halcro..lot	15 46 26 w2 Sa	
218.....	Florenta.....	12 16 13 M		Hague	6 41 3w3 Sa	
373.....	Forrest F'm	18 17 1 w2 As		66 241 211	89 Hamiota ..	3 14 23 M	
55.....	Forrest Stn..	36 11 19 M		231.....	Hanlan.....	18 13 1 M	
217.....	Fosbery.....	12 22 16 M		Stn	Hargrave	14 11 27 "	
186.....	Fort Pelly ..	19 32 32 As		239.....	Harperville ..	30 16 2 M	
31.....	Foxton.....	15 16 2e M		40.....	Harrowby.....	23 20 29 M	
.....	§Fox Warren..	4 19 27 M		§Hartney.....	16 6 23 "	
.....	Franklin.....	6 15 16 M		54.....	Hayfield.....	22 8 19 "	
184.....	Ft Alexander..	t19 9eM		252.....	Hayward..	32 22 13 w2 As	
195 185	Frt a la Corne	48 r20 w2Sa		233.....	Hazel Cliffe..	32 18 33As	
100 192 42	Ft Ellice	33 16 23 M		214.....	Headingly..	lot51 10 1e M	
439.....	Ft. Frances..	18 4 29e Ont		70.....	Heaslp	32 5 19 "	
292.....	Ft. Kipp.....	34 9 23 w4 Al		240.....	Hecla	8 25 6e "	
50 190 68 160	§†Ft Saskatchewan	lot 32 54 22 w4 Al		24.....	Hednesford	28 19 17 w3 As	
G				143.....	Hernesfeld NE¼	28 1 25 M	
221.....	Gainsboro ..	33 2 30 As		162.....	Heron	26 9 30 As	
.....	§Gartmore	Closed		Str	§High Bluff..	sc24 12 6 M	
257.....	Geyser.....	23 22 3e M		234 216	§HighRiver..	6 19 29w4 Al	
257.....	Gimli.....	16 19 4e "		181.....	High View	20 11 2 w2 As	
219 224	Gilbert Plains..	29 24 22 M		340 242.	Hillburn.....	9 16 31 As	
300.....	Gillingham ..	34 7 1w5 Al		Hillesden..	22 15 6 w2 As	
448.....	Giroux.....	15 7 7e M		400.....	HillFarm	14 19 10 w2 As	
205 218 204	§Gladstone ..	30 14 11 M		211.....	Hillview.....	9 11 23 M	
216.....	Gladys.....	14 20 28 w4 Al		Stn.....	Hilton.....	26 6 16 "	
.....				Stn.....	Hirsch.....	3 3 5 w2 As	
.....				235.....	Hochstadt.....	4 6 5e M	
.....				65.....	§Holland.....	27 7 11 "	

§ Money Order Office. † Telegraph Office. r.l., river lot.

M, Manitoba. As, Assiniboia. Al Alberta. Sas, Saskatchewan. Ont, Ontario.

WAGHORN'S GUIDE.

POST OFFICES IN MANITOBA AND NORTHWEST, Continued.

Key No. to Stage Route.	Post Office.	Section, Twp., Range.	Prov.	Key No. to Stage Route.	Post Office.	Section, Twp., Range.	Prov.
.....	Hollbroke	84 43 25 w4	Al	260.	Lac Marguerite	30 16 12 w2	As
.....	Holmfield24 2 16	M	276.....	Lakeland.....	17 15 9	M
.....	Horse Hills	.8 54 23w4	Al	95.....	Lake Frances..	24 15 4	"
257.....	Hnausa21 22 4e	M	297.....	Lamerton..33 40 22	w4	Al
237.....	Huns Valley..	.28 16 16	"	287.....	Langvale.....	2 6 18	M
257.....	Husavick21 18 4e	"	Langdon.....	23 23 27	w4Al
214 243.‡	Hyde.....	.21 19 7 w2	As	40.....	Langenburg..	27 21 31	As
287.....	Hyder14 4 18	M	275.....	Lariviere30 3 9	M
I				140 43.....	LaSalle28 8 2e	"
257 240 258	Icelandic Riv.21 23 4e	M	‡Lauder17 5 24	M
.....	Ignace.....	Ont	421.....	Lebret.....	2 21 13	w2 As
253.....	le des Chenes.	lot1 8 4e	M	Stn.....	Leduc26 49 25	w4 Al
254.....	Indianford12 9 9	M	273.....	Lena22 1 17	M
73 260	Indian Head	24 18 13w2	As	288.....	Lennox22 1 24	"
256.....	Ingleside27 10 4	M	399.....	Lenore10 12 25	"
259 255.....	Innisfail	21 85 28 w4	Al	Letellier20 2 2e	"
258.....	Isafold23 24 4e	M	90 292 ‡.	Lethbridge.	31 8 21	w4 Al
439.....	Isherwood29 6 30e	O	141.....	Lewisville..	6 45 22w4	Al
J				27.....	Lidford.....	22 19 27	M
452.....‡	Joly33 5 4e	M	406.....	Lilly Plain r	1 2 47 25w2	S
157.....	Josephsburg.	18 9 2 w4	As	304.....	Lillyfield16 12 2 e	M
103.....	Jumping Pond	30 24 4 w5	Al	148.....	Lineham NE ½	35 193 w5	Al
K				91.....	Lintrathen..	se 2 6 6	M
271.....	Kaldea.....	14 2 8	M	163.....	Lippentott10 11 29	M
186.....	Kamsack.....	14 29 32	As	439.....	Little Forks.	tp630e	Ont
.....	Kaministiquia.....	Ont	300.....	Livingstone.	36 8 2w 5	Al
460 233.	Kapoyar4 19 1 2	As	289.....	Llewellyn4 38 4w 3	Sa
73.....	Kat'we	.24 19 12 w2	As	632.....	Logan.....	6 52 18w4	Al
Stn.....	‡Keewatin..	.20 9 22e	Ont	302.....	Logberg18 24 31	As
.....	Kelloe Stn.....	30 17 24	M	52.....	Logoch.....	2 13 24M	
Stn.....	Kernay16 10 20	"	433.....	Lone Tree6 19 24	M
73.....	Kenlls.....	26 19 11 w2	As	303.....	Longburn26 13 8	M
106.....	Kennell.....	18 21 19 w2	As	293.....	Longlaketon	22 21 21 w2	As
.....	Kerfoot.....	34 11 14	M	301.....	Loon Creek.	36 21 17w2	As
.....	*Kildonan..	r1 37 11 3e	M	400.....	Lorlie.....	16 21 10 w2	As
273 242.	‡Killarney2 3 17	M	419.....	Loretto.....	lot 15 9 5e	M
120.....	Kinbrae.....	24 21 1 w2	As	211.....	Lothair.....	22 12 22	M
275.....	Kingsley.....	24 4 10	M	Louise Bridge11 3e	M
342.....	Kinistino..	17 45 21 w2	Sa	456 290 294L.	Ft Garrylot	131 13 4e	"
274 276.	Kinosota.....	13 22 11	M	3.....	Lucas.....	20 14 25	M
139.....	Kiplegon16 15 4e	M	293.....‡	Lumsden..33 19 21	w2	As
277.....	Kirkpat'k	18 47 27 w2	Sa	93.....	Lundar.....	36 19 5	M
181.....	Kissina14 12 1w2	As	94 305.....	Lundyville30 20 6	"
235.....	Kleefeld.....	32 6 5	M	299.....	Lyleton.....	10 1 28	"
260.....	Kleczkowski	12 15 12w2	As	296.....	Lyndon.....	27 12 29 w4	Al
259Knee Hill	Valley	12 35 27 w4	Al	291.....	Lyonshall.....	33 2 18	M
.....	Kola34 9 29	M	M			
.....	Krouau	Closed	331 292 317‡	‡Macleod..13 9 26	w4	Al
420.†.....	Kutawa.....	10 23 16 w2	As	Macleod West	9 9 26 w4	Al
L				303.....	Macdonald35 12 8	M
.....	L'Amoureux	Lot 18 54 22w4	Al	136.....	Madford22 11 17M	
418.....	LaBroquerie..	1 7 7e	M	190.....	Manawan4 56 15 w4	Al
452.....	LaRoche..	lot 84 4 4e	M	168.....	Manda.....	24 8 27	M
297.....‡	‡Lacombe..	19 40 26w4	Al	327 271.‡	‡Manitou30 3 8	"
295.....	Lac la Biche.	16 67 14 w4	Sa	220.....‡	‡MapleCk	15 11 26 w3	As
260.....	LacChpleau	2 15 11w2	As	329.....	Maravilla.....	35 6 19M	
‡ Money Order Office. † Tel. Office. r.l. river lot.				287.....	Margaret.....	20 5 18	M
M. Manitoba. As, Assiniboia Al Alberta. Sa, Saskatchewan. Ont, Ontario.				133.....	Mariapolis2 5 12	M

WACHORN'S GUIDE.

POST OFFICES IN MANITOBA AND NORTHWEST, Continued.

Key No. to Stage Route.	Post Office.	Section, Twp., Range.	Prov.	Key No. to Stage Route.	Post Office.	Section, Twp., Range.	Prov.
293 325.	Marleton.	18 22 22 w2	As	237.....	Murchison	12 16 17 M	
328.....	Marlboro.	22 18 27 w2	As	Myrtle	32 4 3 "	
401.....	Marrinhurst.	30 8 12 M		N			
332 330.	Marquette.	6 13 2 "		371.	Namao.	30 50 24 w4	Al
211.....	Maskawata.	16 10 23 "		Nanton.	25 15 29 w4	Al
163.	Maryfield	4 11 30 M		338.....	Napinka.	19 4 25 M	
93 91....	Mary Hill.	22 19 3 As		207 109 217	§Neepawa.	33 14 15 M	
7.....	Mayne	16 11 21 M		341.....	Nelson	2 4 6 M	
314 315	§McGregor Stn.	33 11 10 M		329.....	Nesbitt	28 7 18 M	
Stn.....	McLean.	13 18 16 w2	As	257.....	Nettly Lake	13 16 4e "	
346.....	Meadow Creek	18 11 28 w4	Al	243.....	Nendorf	14 20 8 w2	As
330 231.	†Meadow Lea.	30 13 2 M		359.....	§Newdale.	8 16 20 M	
.....	Meadowvale	24 10 5e M		373.....	New Finland	20 17 33 As	
.....	†Medicine Hat.	31 12 5 w4	As	371.	NewLunnon.	32 55 23 w4	Al
103.....	Menota	20 8 25 M		296....	New Oxley	36 12 28 w4	Al
.....	Melbourne.	33 10 13 M		Ninette.	24 5 17 M	
312.....	Melfort.	16 44 12 w2	Sa	237 291	§Ninga	19 8 18 "	
.....	Melgund	36 5 24 M		452. . .	Niverville.	34 7 4e "	
87. 56 . . .	§Melita	1 4 27 "		217.....	Norgate	2 20 15 M	
205.....	Mekiwin.	16 14 13 "		31.....	Norquay.	21 6 10 "	
.....	Menteith.	7 7 22 "		§Norman	Ont
69.....	Meota	10 47 17 w3	Sa	360 . . .	§Notre Dame de Lourdes	36 6 9 wM	
.....	Methven	32 7 17 M		O			
333.....	Miami.	8 5 6 "		97.....	O-kbank	27 11 5e M	
399.....	Michie.	18 11 24 "		43.....	Oak Bluff	24 9 1e M	
456.....	Middle Church.	18 12 4e "		332.....	Oakburn	6 19 23 "	
.....	Midnapore.	4 23 1 w5	Al	291.....	Oak Hammock	25 13 3e M	
Stn.....	Midway	6 15 12 M		§Oak Lake.	23 9 24 "	
111.....	Millarville	12 21 3 w5	Al	187.....	Oakland.	26 13 7 "	
432.....	Mulbrook.	28 10 6e M		107.....	Oakley.	22 4 33 As	
.....	Millet	32 47 24 w4	Al	2 9 389..	Oaknook.	25 25 22 M	
.....	Millward.	Morly	Al	Oak Point.	36 17 5 M	
40.....	Millwood.	2 20 29 M		211 383 .	Oak River	28 13 22 "	
936 237 318.	§Minnedosa	15 18 M		256.....	Oakville	18 11 4 "	
94.....	Minnewakan.	12 20 6 M		109.....	Oberon	9 13 15 "	
4.....	Minniska	30 21 27 "		217.....	Ochre River.	34 24 17 M	
11.....	Mistawasis.	27 48 6 w3	Sk	460.....	Ohlen.	30 18 2 w2	As
493 . . .	Moffat.	36 15 10 w2	As	397.....	Olds	32 32 1 w5	Al
337.....	Moline.	20 14 20 M		148.....	Okotoks	28 20 29 w4	Al
Stn....	Molson	22 12 9e M		88.....	Ollive	21 8 10 M	
169.....	Monar	18 17 1 M		28. † . .	Onion Lake	36 54 27 w3	Sa
97.....	Montavista.	9 11 4e M		333.....	Opawaka	15 4 7 M	
143 288..	McIntosh.	16 2 24 "		372 217..	Orange Ridge.	18 17 14 "	
191.....	Montgomery	20 13 3 w2	As	3.....	Orrwold.	30 15 24 M	
260.....	Montmartre	16 15 11 w2	"	Osprey.	Closed
61.....	Montrose.	33 11 15 M		Ostler	20 39 4 w3	Sa
345 343 44 328 339.	§Moosejaw	32 16 26 w2	As	285.....	Ossowo	27 13 4 M	
9 42 340 344..	§Moosomin.	33 13 31 As		14.....	Oswald.	30 14 1 M	
341 215. . .	§Morden.	5 3 5 M		452.....	Otterburne.	24 6 3e M	
451.....	Morinville	33 55 25 w4	Al	Otheln	36 24 5 w2	As
.....	Morley	26 25 7 w 5.	Al	386.....	Otto	20 19 3 M	
218.....	Moropano	28 3 15 M		210.....	§Oxbow	23 8 2 w2	As
.....	§Morris.	lot 337 5 1e "		P			
306.....	Mossy River.	3 31 18 M		295 190. †	Pakan.	12 58 17 w4	Al
.....	Mountain.	Closed		148.....	Panama	4 21 1 w5	Al
112.	Mountain View.	19 2 27 w4	Al	Stn.....	Parkbeg	3. 17 2 w2	As
327.....	Mowbray.	4 1 8 M		Parkdale	lot 2 12 3e M	

§ Money Order Office. † Tel. Office. I. r. river lot
 M, Manitoba. As, Assiniboia. Al, Alberta. Sa, Saskatchewan. Ont, Ontario

WAGHORN'S GUIDE.

POST OFFICES IN MANITOBA AND NORTHWEST, Continued.

Key No. to Stage Route.	Post Office.	Section, Twnp, Range.	Prov.	Key No. to Stage Route.	Post Office.	Section, Twnp, Range.	Prov.
71...	Parkin	18 14 1 w2	As	52.....	Ralptown	6 12 23	M
3 12 37	Parklsmo	36 13 27	M	337 65...	†Rapid City	20 13 19	"
420.....	Parklands	20 22 14 w2	As	360 254	Rathwell	7 8 8	"
.....	Pasadena		Closed	439.....	†Rat Portage	23 9 22e	Ont
Stn	Pasqua	22 16 25 w2	As	394.....	Raven Lake	19 16 23	M
393 184..	Peguls	lot 88 15 5e	M	359.....	Ravens Glen	8 15 20	"
234.....	Pekisko	8 17 2 w2	Al	95.....	Reaburn	7 13 3	"
327.....	Penasa	NE 1 2 9	M	408....	†Red Deer	17 38 27 w4	Al
7.....	Pendennis	17 12 20	M	342..	Red Deer Hill	24-46 27 w2	Su
325.....	Pengarth	18 23 22 w2	As	387.....	Red Lodge	19 34 2w5	Al
.....	Penhold	36 36 28 w4	Al	340.....	Redpath	2 20 32	As
399.....	Penrith	28 12 25	M	431.....	†Regina	19 17 20 w2	As
403 116..	Pense	9 17 22 w2	As	212.....	Reinland	18 1 3	M
16 131 110	Percy	4 9 5 w2	As	67487 168	Reston SW	49 7 27	M
99.....	Perley	34 22 2 w2	As	Reynoldton		Closed
109.....	Petrel	se 6 12 14	M	436 432..	Richland	18 10 7e	M
400.....	Pheasant Forks			452.....	Richot	lot 139 10 3e	"
.....		22 21 9 w2	As	Ridgeland	16 12 8	"
299.....	Pierson	1 3 29	M	165.....	Ridgeville	27 1 4e	"
290.....	Pigeon Bluff	4 14 4e	M	372.....	Riding Mtn	4 18 15	"
244.....	Pigeon Lake	lot 144 11 2	M	9.....	Riga	28 12 33	As
401.....	†Pilot Mound	9 3 11	M	219.....	Rigby	3 26 20	M
345.....	Pioneer	30, 16, 27 w2	As	120.....	Riversdale	12 21 33	As
381 300 407	†Pincher Creek			Riviere Qui Barre	18 55 26 w4	Al
.....		23 6 30 w4	Al	340.....	Rocanville	6 17 31	As
408....	Pine Lake	22 36 25 w4	Al	Roche Percee		Closed
439.....	Pine River	lot 21 4 24c	Ont	59.....	Roden	21 11 22	M
36.....	†Pipestone	nc9 7 26	M	Roland	4 5 4	"
31.....	Pleasant Home	1 17 2e	M	318.....	Rolling River	34 16 19	M
432.....	Plympton	21 10 5e	M	13.....	Roscoe	14 2 3 w2	As
218.....	Plumas	20 16 12	"	438.....	Roseau	18 3 4e	M
Stn	Plum Coulee	2 3 8	"	Rosebank	5 5 5	M
339.....	Point Elma	10 19 26 w2	As	123.....	Roseberry	29 3 14	"
.....	Pomeroy	18 5 4	M	146.....	Rosebud	20 21 29 w4	Al
.....	Ponoka	4 43 25 w4	Al	315.....	Rosehill	24 10 11	M
.....	Poplar Grove	28 13 2w2	As	91.....	Roseisle	16 6 7	"
184.....	Poplar Park	20 16 6e	M	75.....	Roseland	36 9 20	"
405 256 395	Poplar Pt.	11 33 12 4	"	Rosenfeld	9 3 1	M
137.....	†Portage laPral.	64 11 7	"	436.....	Rosewood	23 9 6e	M
449.....	Prairie Grove	3 10 4e	"	433.....	Rosburn	2 20 25	M
111.....	Priddis	22 22 3 w5	Al	77.....	Rosendale	4 10 9	M
143.....	Princess	32 2 25	M	C.P.Stn.	Rosser	7 12 1e	M
342 277 185 46	†Prince Albert			344.....	Rossett	22 11 32	As
.....		r.1. 78 48 26 w2	Sa	Rosthern	35 42 3 w3	Sa
242 118..	Prosperity	16 16 32	As	302.....	Rothbry	28 24 32 w	As
342.....	Puckahn	lot 12 46 25 w2	As	Stn.....	Rouleau	23 14 22 w	As
.....	Pumpkin Plains		Closed	†Routhwalte	14 8 16	M
15.....	Purple Ridge	24 17 14	M	C.P.Stn.	Routledge	34 9 25	"
.....				Rowland		See Hyder
.....				435 38 4...	†Royel	lot 42 - 8 3e	M
.....				†Russell	3 21 23	"
Q							
420 301 421	†Qu'Appelle			S			
.....	(Fort)	7 21 13 w2	As	295. †	Saddle Lake	29 58 12 w4	Al
159 418....	†Qu'Appelle Stn.			99302 145 40	†Saltcoats		
.....		21 18 14 w2	As		1 24 2 w2	As
.....	Queen's Valley	34 10 7e	M	33.....	Salterville	22 6 4	M
R							
.....	Rabbit Point	34 19 6	M	421.....	Saltoun	14 20 12 w2	As
122.....	Radway	14 18 4	M	181 233	Sante Andrea	31 13 33	As
459.....	Rainy River	4 4 25e	Ont	239 29..	Saskatoon	28 36 5 w3	Sa
.....				†Saskatchewan	35 38 4 w3	Sa

†Money Order Office. †Tel. Office. r.l. river lot.
Manitoba. As, Assiniboia. Al, Alberta. Sa, Saskatchewan. Ont, Ontario.

WAGHORN'S GUIDE.

POST OFFICES IN MANITOBA AND NORTHWEST, Continued.

Key No. to Stage Route.	Post Office.	Section, Town, Range.	Prov.	Key No. to Stage Route.	Post Office.	Section, Town, Range.	Prov.
455.....	Saskatchewan Land- ing.....	35 19 15 w8 As		451.....	St Vital.....	30 10 3e M	
144 336	Scandinavia.....	6 18 17 M		Starbuck.....	sw 25 9 2 M	
.....	Schanzenfelt. see Winkler			847.....	Stand Off.....	21.6.25 w4 Al	
305.....	Scotch Bay.....	10 21 7 M		119.....	Steep Creek.....	14 49 23 w2Sa	
169.....	Scotaview.....	10 18 2 M		235 448	Steinbach.....	35 6 6e M	
96 462.....	Seamo.....	2 19 4 "		91.....	Stephenfield.....	18 6 6 "	
27.....	Seeburn.....	32 19 28 "		Stockton Stn.....	21.7 15 "	
.....	Selden.....	14 13 17 "		Stobart, now Duck Lake		
458 398 189 257	Selkirk.....	15 45 13 5e "		403.....	Stony Beach.....	12 18 24 w2As	
191]	Stn. Sewell.....	35 10 16 "		17.....	Stony Plain.....	24 52 28 w4 Al	
456a.....	Shadeland.....	sw 23 2 7 "		166 459 32	Stonewall.....	25 13 1e M	
485 92.....	Shellmouth.....	32 22 29 M		Stony Mtn.	11 13 2e "	
496.....	Shell Brook.....	12 49 4w3 Sa		206.....	Strangmuir.....	12 22 25 w4 Al	
47.....	Sheppardville.....	18 5 20 M		325.....	Strassburg.....	30 24 21 w2As	
189.....	Sheho.....	22 30 9w2 As		Strathcarrol.....	36 19 14 w2As	
334 332	Shoal Lake.....	9 17 23 M		Strathclair, sec Glenforsa		
75 J.....	Shrubland.....	28 9 20 M		164.....	Strathclair Stn.....	35 16 22 "	
8.....	Sidney.....	6 11 12 "		166.....	Strathewen.....	20 14 1e "	
293.....	Silton.....	24 21 22 w2As		165.....	Stuartburn.....	18 2 6e "	
39.....	Silver Creek.....	22 20 27 M		Summerberry.....	7 17 8 w2 As	
.....	Silver Spring.....	22 3 10 "		120 460.....	Sunner.....	6 20 1 w2 As	
437.....	Sinclair.....	14 6 29 M		151.....	Sunnymead.....	19 14 2 w2 As	
Stn.....	Sintaluta.....	33 17 11 w2 As		432.....	Suthwyn.....	34 10 4e M	
327.....	Snowflake.....	28 1 9 M		34.....	Swan Lake.....	17 5 10 "	
433.....	§Solegirth.....	30 17 25 "		455.....	§Swift Cur.....	25 15 14 w3 As	
450.....	Somerset.....	19 5 9 "					
180 132	§Souris.....	33 7 21 M					
67.....	Sourisford.....	22 2 27 "					
97.....	Springfield.....	23 11 4e "					
103.....	Spring Bank.....	22 24 3w5 Al					
222.....	Spruce Creek.....	27 24 20 M					
167.....	Spruce Grove.....	36 52 27 w4 Al					
385.....	Spy Hill.....	12 19 31 As					
.....	St Agathe, lot 565.....	7 2e M					
452.....	St. Adolphe, Lot 225.....	8 3e M					
161 454.....	†St Albert 4.....	54 25w4 Al					
101.....	St Alphonse.....	34 5 12 M					
.....	St Andrews Northlot.....	95 13 4e M					
456	St. Andrews S, lot 68.....	St. An "					
.....	St. Andros lot 33.....	St. And, M					
448	St Anne des Chenes.....	rl 19 8 7e "					
253.....	§St Boniface.....	rl 11 3e "					
402.....	St Charles, lot 112.....	10 1e "					
.....	St. Claude.....	15 3 7 M					
332.....	St Eustache.....	34 11 3 "					
.....	St. Felix.....	14 5 18 "					
244	St Francois Xavier.....	1 181 11 1 "					
402.....	*St James, lot 22.....	10 2e "					
.....	St Jean Baptiste lot.....	241 3 1e M					
.....	St. Joseph.....	21 2 1e "					
100.....	St. Lazare.....	9 17 28 M					
95.....	§. St Laurent.....	34 16 4 "					
450.....	St Leon.....	2 5 9 "					
140.....	St. Louis.....	10 45 37 w2 Sa					
438 452.	St. Malo.....	lot E 4 4e M					
405.....	St. Marks.....	4 15 5 "					
.....	St Norbert, lot 82.....	10 3e "					
.....	St. Owens.....	33 12 8e M					
.....	St Pie.....	lot 113 2 2e M					
453.....	Ste Rose du Lac.....	24 15 M					

T

Stn.....	Tache.....	Ont
324.....	Tamarisk.....	20 24 33 M
473.....	Tenby.....	6 18 12 M
472.....	Tetlock.....	14 29 4 w2 As
195.....	The Pas.....	1 56 27 Sa
193 274	The Narrows.....	14 21 10w M
189.....	theodore.....	1 28 7 w2 As
.....	Thingvalla.....	30 22 31 "
456a 86.	§Thornhill.....	8 3 6 M
.....	Thoresby.....	32 6 15 "
255.....	Tindastoll.....	20 36 1 w5 Al
243.....	Tiree.....	3 19a 8 w2 As
433.....	Toddburn.....	23 18 25 M
383.....	Totonka.....	30 14 21 M
420†	Touchwood Hills.....	29 27 15 w2As
5.....	Treesbank.....	5 8 16 M
98.....	Tregarva.....	34 19 20 w2 As
38.....	Treherne.....	N E 1 8 10 M
.....	Turtle Mount.....	2 3 22 "
2.....	Tumbell.....	6 25 28 "
473 218.	Tupper.....	14 17 12 "
63.....	Two Creeks.....	6 13 26 "
.....	Two Rivers.....	Clo-ed
Stn.....	Tyndall.....	11 13 6e "

U

389.....	Umatilla.....	16 26 23M
Stn.....	Union Point, lot 507.....	6 2e M
297.....	Urquhart.....	2 41 25 w4 Al

V

9.....	Valley.....	6 13 32 As
.....	Valley View.....	19 18 32 As
389.....	Valley River.....	36 25 24 M
10.....	Vandale.....	L 1 42 1 w3 Sa

§ Money Order Office. † Tel. Office. r.l., river lot.

M, Manitoba. As, Assiniboia. Al, Alberta. Sa, Saskatchewan. Ont, Ontario

WACHORN'S GUIDE.

POST OFFICES IN MANITOBA AND NORTH WEST, Continued.

Key No. to Stage Route.	Post Office.	Section, Town, Range.	Prov.	Key No. to Stage Route.	Post Office.	Section, Town, Range.	Prov.
Stn.	Vermillion Bay.	Ont		295.	White Fish Lake. tp 62		
76	Vegreville . 34 51 w4 A1				r 13 w4.	A1	
462.	Vestfold. 36 18 3 M				Whitemouth 36 11 11e M		
241.	Viola Dale. 36 14 23 M			422.	White Mud. 16 31 25 w4 A1		
130 493 899	Viriden. 22 10 26 "			472.	White Sand 2 28 5 w2 As		
W					Stn.	Whitewater. 18 3 21 M	
Stn.	Waghorn 26 39 27 w 4 A1			194 373 460	White Wood 7 16 2 w2 As		
273.	Wakopa. 29 1 18 M				Willow Bunch 7 4 25 w2 As		
186.	Wallace. 2 27 2 w2 As				Willoughby 12 46 1 w3 Sa		
48.	Wapaha. 30 4 21 M			327.	Windygates. 4 1 7 M		
71 181 118	Wapella. 9 15 33 As			11.	Wingard. 6 16 3 w3 Sa		
41.	Warleigh. 30 16 25 M			Stn. §.	Winkler. se 4 3 4 M		
143.	Wasknda. 2 2 26 M			221.	Winlaw. 20 1 30 A1		
46.	Wassewa. 24 2 21 M			449 432 402 97 456 452	Winnipeg		
431.	Wascana. 20 18 21 w2 As			304	r 11 3e. M		
42.	Wattsvew. 30 16 27 M			420.	Wishart. 14 29 15 w2 As		
459.	Wavy Bank. 28 14 2e "			400 493	Wolseley 11 17 10 w2 As		
Stn.	Wawanesa. 26 7 17 "			Ry Stn.	Wood Bay. 5 4 10 M		
9.	Wawota. 30 11 33 As			14 330 239	Woodlands. 10 14 2 "		
342.	Weldon. 22 46 22 w2 Sa			343	Wood Mountain 20 4 3 w3 As		
314.	Wellington. 10 18 10 M			483.	Woodnorth. 14 9 27 M		
109.	Wellwood. 32 12 14 "			166.	Woodroyd. 30 15 1e "		
42 131.	Welwyn. 24 15 30 As				Woodside. 16 14 10 w2 As		
352	West Brenda. 33 4 26 M			222.	Woolson. 16 25 20 M		
27.	Westbourne. 25 13 9 "			239.	Woonona. 10 15 2 "		
48.	West Hall. 4 5 22 "			221.	Workman. 22 1 32 As		
141 63a	Wetaskiwin. 14 46 24 w4 A1			Y			
Stn.	Weyburn. 30 8 14 w2 As			407.	Yarrow. 12 4 29 w4 A1		
211.	Wheatland. 12 13 22 M			Stn	Yellow Grass. 8 10 16 w2 As		
				189 186 472 461	Yorkton.		
				 35 25 4 w2 As		

§ Money Order Office. † Tel. Office. r.l., River Lot.
M. Manitoba. As, Assiniboia. Al, Alberta. Sa, Saskatchewan. Ont, Ontario

KOOTENAY DISTRICT.

List of Prov. Government Agents and Mining Recorders.

WEST KOOTENAY.

Inspector of Offices, W. J. Goepel.

Gold Commissioners and Government Agents—Napoleon Fitzstubs, Nelson; John D. Graham, Revelstoke.

Government Assessor—O. G. Dennis, Kaslo.

Mining Recorders—Nelson Div., R. F. Tolmie, Nelson; Trail Div., John Kirkup, Rosland; Ainsworth Div., John Keen, Kaslo; Slovan Div., Alexander Sproat, New Denver, Fredk. W. Fauquier, Nakusp; Goat River Div., Chas. J. Rykert, Rykert's Kootenay River; Trout Lake Div., Thomas Taylor, Trout Lake; Lardeau Div., Cory Menhenick, Lardeau City; Illecillewaet Div., Walter Scott, Illecillewaet; Revelstoke Div., J. D. Graham, Revelstoke.

EAST KOOTENAY.

Gold Commissioner and Government Agent, Etc.—Jas. F. Armstrong, Donald.

Mining Recorder—Fort Steel Div., C. Massey Edwards, Fort Steele; Michael Phillipps, Tobacco Plains; Golden Div. F. C. Lang, Golden; Windermere Div., Geo. Goldie, Windermere; Donald Div., Josiah Stirrett, Donald.

MUNICIPALITIES IN KOOTENAY.

There are three City Municipalities, namely: Kaslo, Nelson and Rosland.

County Court of Kootenay, T. H. Giffin, Reg., Nelson.

STAGES IN MANITOBA & NORTH-WEST.

CARRYING MAILS.

NOTE.—By reference to the list of Post Offices a key number will be found opposite each office, corresponding to the stage service connection as given below.

Stage services less than 6 miles not usually shown. Numbers in brackets (7) indicate mileage.

1. Almasippi to Campbellville, Fri 1.30 pm. Rtn 3.30 pm
2. Tumbell to Assessipi, 4 May '96, and every 2nd Mon, 8 am Rtn 1 pm.
3. Parkisimo, Arrow River, Lucas, Arrowton and Orrwood, (26) Fri 2 pm. Rtn Sat 7 am.
4. Assessipi, Minniska, Russell, Tues 2.45 pm and Sat 11.15 am. Rtn Wed, Mon 7.45 am.
5. Treesbank to Aweme, Sat 8. Rtn 11.
6. Arnaud to Dom City [9] Fri 7.30 am. Rtn 10 am.
7. Pendennis to Mayne and Alexander, Fri 8 am. Rtn 2 pm.
8. Arizona to Sidney, Fri 8 am. Rtn 10 am.
9. Moosomin to Valley, Riga, Wawota, Glen Adelaide, Cannington Manor, Wed., Fri, 8 am. Rtn Tues and Thurs, 5 am. Cannington Manor to Dennington, Dalesboro and Alameda, Sat 7 am. Rtn Mon 8 am.
10. Duck Lake, Batoche, Vandale, Alvena, Wed 7 am. Rtn 1 pm.
11. Duck Lake, Wingard, Carlton and Aldina, Mistawasis, [58] Mon 7. Rtn Tues 2.30 pm.
12. Parkisimo to Arrow River, Tues 2 pm. Rtn 4 pm.
13. Roscoe to Alameda, Sat, 11.45. Rtn 3.15 pm.
14. Argyle, Oswald and Woodlands, Tues, Fri 10a. Rtn 2p.
15. Purple Ridge to Arden Stn (13) Fri. 8.30a. Rtn 1.30 p.
16. Alna to Percy (12) Sat 2 pm. Rtn 6 pm.
24. Balgonie to Edenwold, Hednesford, Sat 8 am. Rtn Sat 12.30 pm.
25. Grund to Baldur, Tus, Sat 8 am. Rtn 10 am.
26. Binscarth to Balmerino, Mon, Wed, 8 am, rtn 10 am.
27. Seeburn, Lidford, Binscarth [14] Mon 7 am. Rtn 11 am
28. Battleford, Bresaylor, Onion Lake [102] 1897, July 9 23, Aug. 6 20, Sept 3 17, and every 2nd Fri 7 am. Rtn following Tuesday 7 am.
29. Battleford, Baljennie to Saskatoon [90], Tues and Sat 7 a. Rtn Wed and Sun 7 am.
30. Brokenhead, Cromwell to Beausejour [14] Sat 9.45 am. and 2.45 p.m.
31. Balmoral to Greenwood, Foxton and Pleasant Home, Fri 8 am. Lv Pl. Home 2 p.m.
32. Balmoral to Stonewall, Tue, Thr, Sat 13.15. Rtn 16.15.
33. Carman, Salterville, Bates, Mon, Fri 2.35 p. Rtn 5.05 p.
34. Swan Lake, Norquay and Beaconsfield, Tues and Sat, 11 am. Rtn 3.30 p.m.
35. Ninette and Belmont, Sat. 6.45a. Rtn 9.45p.
36. Pipestone to Belses, Sat 9.30 am. Rtn 10.45 am.
37. Elkhorn, to Burnbank, Parkisimo and Beulah, Tues and Fri 9.15 am. Lv Beulah, Mon and Thur, 9.15 am.
38. Russell to Binscarth, [17]. Sat 3.30 pm. Rtn 10 pm.
39. Silver Creek to Binscarth, Wed 5.30. Rtn 8.45.
40. Binscarth, Millwood, Harrowby, Langenburg, Church bridge, Bredenburg and Saltcoats [52] Wed 7 am; rtn Thr 7am
41. Warleigh to Birtle, Wed 7.30 am. Rtn 10 am.

WAGHORN'S GUIDE.

42. Moosomin, Welwyn, Beaver Rapids, Fort Ellice, Watts view and Birtle, [40] Tues and Fri 7.30 am. Return Mon and Thr 7.30 am.
43. Blythfield, Oak Bluff, La Salle, Fri 8.15. Rtn 3.15 pm.
44. Boharm to Moose Jaw, Sat 9 am. Rtn 12.30 p.m.
46. Boissevain, Wassewa, Tues and Sat 10.20 am. Rtn 12.
47. Boissevain, Dunallen, Sheppardville [17] Tues, Sat 10.00. Rtn 14.00.
48. Boissevain, Abigail, Wapaha, and West Hall [23], Sat 7.30a Rtn 1.30p.
49. Oxbow to Boscurvis, Sat 14.15. Rtn 17.45.
50. Beaver Hills to Fort Sask., Fri noon. Rtn 3.30 pm.
52. Bradwardine, Ralplhtown, Logoch [14] Fri 12.30. Rtn 4.30, extra to and from Ralplhtown Tus 12.30 and return.
54. Brandon and Hayfield, Tues, Fri 5.00 am. Rtn 3 pm.
55. Brandon, Rapid City, daily except Sun, 2.00. Lv Rapid City, daily except Sunday, 8.00 am. On Tues and Fri calls at Forrest Station.
56. Melita and Broomhill, Sat 9 am. Rtn noon.
57. Hillesden to Broadview, Fri, 9 am. Return 2 pm.
58. Brice to Dewdney (6) Wed, 9.15. Rtn 11.30.
59. Brierwood and Roden, Fri 11.30. Rtn 2 pm.
60. Cotham to Broadview, Friday 8 a.m. Rtn 2.30 pm.
61. Carberry, Montrose, Brookdale, Fri 8 am. Rtn 2.00 pm.
62. Bru to Cypress River, Mon, Fri 2.30 pm. Rtn 4.30 pm.
63. Burnbank to Two Creeks [6] Fri 11 am. Rtn 1.30 pm.
- 63a. Bears Hill to Wetaskiwin, Mon, Thr, 3 pm. Rtn 5 pm.
65. Bruxelles and Holland, Mon, Fri 12.30 am. Rtn 4.15 pm.
66. Hamiota, Chumah, Arrowton, Reulah, Birtle, (34) Thr Sa. Rtn Fri 8.
67. Bardal to Reston (19) Sat 6a. Rtn 10 am.
68. Beaver Lake, Logan and Ft. Saskatchewan, Apr. 24, '96, and every 2nd Fri, 8 am. Rtn following Wed, Sat.
69. Meota to Battleford, May 2, '96 and ev 2nd Sat, 7.00 am. Rtn same day 1.30 pm.
70. Boissevain, Alcester, Heaslip [20] Tues and Sat, 11.30 Rtn 15.30.
- 70a. Fitzmaurice to Broadview (20 m). Fri. 7 a.m. Rtn 2 p.
71. Wapella, Benbecula, Parkin, Poplar Grove and Brookside [25] Sat 7.00 pm. Rtn 1.30 am.
72. Davin, Balgonic, [14] Fri 8.45a, rtn 1.30p.
73. Balcarres, Abernethy, Kenlis, Blackwood, Katepew and Indian Head [36] Tues, Fri 9.00 am. Rtn Wed, Sat 8 am.
74. Beaumont to So. Edmonton, Fri 9 am. Rtn 1 pm.
75. Shrubland, Rossland, Brandon [13] Tue, Fri 6a. Rtn 9.30.
76. Vegreville to Beaver Lake, (16) Leave every 2nd Thrs. (commencing 1st April, '97) 11 a.m. Rtn 4 pm. same day.
77. Rossendale to Bagot (12) Fri 8.30. Rtn 12.30 p.
86. Calf Mountain to Thornhill, Mon, Fri 12.45. Rtn 15.00
87. Coulter, Sourisford and Melita, [18] Sat 7.00. Rtn 12.30.
88. Treherne, Olive, Camille, Mon, Fri 16.30. Rtn 18.30.
89. Carlingville, Chumah and Hamiota, Fri 3.00 pm. Rtn Fri 6.15 pm.
90. Cardston to Lethbridge (45) Tues 7 am; rtn Wed a pm.

WACHORN'S GUIDE.

91. Carman to Campbellville, Lintrathen, Stephenfield and Roseisle, Fri 14.35. Rtn Sat 8.00. Extra to Lintrathen, Monday 14.35. Rtn 17.05.
92. Castleavery to Shellmouth [14] Mon 8.30 am. Rtn 1 pm.
93. Mary Hill, Lundar, Cold Springs, [8] Sat 11a Rtn 12.45p.
94. Clarkleigh to Mary Hill, Minewakan, Lundyville, Wed and Sat 9.30 am. Rtn 3 pm.
95. Reaburn to Bonnie Doon, Lake Francis, St. Laurent, Oak Point, Clarkleigh [41] Tue, Fri 7.30 am. Rtn Mon, Thr 8 am.
96. Seamo to Clarkleigh [6] Wed, Sat 7.30 am. Rtn 9.30 am.
97. Winnipeg, Montavista, Springfield, Oakbank, Cook's Creek. [22] Tues and Fri 8.30 am, and return 2.30 pm.
98. Craven to Tregarva, Sat 12.30. Rtn 15.
99. Crescent Lake, Perley, Saltcoats, [19] Mon Sa. Rtn 1.30p.
100. Crewe, St. Lazare and Ft. Ellice, Tues, Fri, 11 am. Rtn 2.00 pm.
101. St. Alphonse, Grange and Cypress River, Mon, Fri 1.45p. Rtn 5 pm.
103. Jumping Pond, Springbank, Calgary, Wed 10.30. Rtn Thr. 10.00.
106. Craven to Kennell, Sat 12.30 am. Rtn 4.15 pm.
107. Carnduff to Oakley, Sat 1.00 pm. Return 4.15.
108. Cardston and Colles, Sat, 10 am. Rtn noon.
109. Neepawa, Oberon, Wellwood, Petrel and Carberry, [33] Tue, Thr, Sat, noon. Rtn Mon, Wed, Fri, 8.30 am.
110. Coteau to Percy, Sat 3 pm. Rtn 5.30 pm.
111. Millarville, Priddis and Calgary, Fri 9a. Rtn Sat 8.30a.
112. Mountain View to Cardston, Sat 9.00 am. Rtn 2.15 pm.
116. Cottonwood to Pense (10), Tues, Fri, 8 am. Rtn 11 am.
118. Wapella to Prosperity, Carnoustie, Sat, 8 am. Rtn 2 pm
119. Sheep Creek to Colleston (15) Thrs, 9 am. Rtn 1.30 pm.
120. Churchbridge, Chamber, Kimbrae, Riversdale and Sumner, (32) Fri 9.00 am. Rtn Sat 8.00 am.
121. Cailmont to Ferndale, Fri, 10. Rtn 1 p.m.
122. Clarkleigh to Radway [7] Wed, Sat. Sa. Rtn 10.45a.
123. Roseberry to Cartwright, Fri 2.30p, rtn 5.30p.
130. Daly to Virden, Fri 7.30 am. Rtn 10 am.
131. Welwyn to De Clare, [7] Fri 10.30 am. Rtn 1.00 pm.
132. Dempsey to Souris [10] Sat 6.45 am. Rtn 9.30 am.
133. Mariapolis to Dry River (6) Sat 6p. Rtn 7.30p.
134. Cannington Manor to Carlyle, Arcola, Clare, Percy, (37) Sat. 8 am. Return Mon 9 am.
135. Emerson to Dominion City [10] daily, ex Sun, 4.15 pm. Return 6.30 pm.
136. Douglas Stn, Madford, Elton, Aikenside, Crexford, Selden, Madford and Douglas Stn, Tu, Fri 8.30. Ar back 6.15p
137. Josephsburg to Dunmore Jct, Fri noon. Rtn Sat noon.
139. Dunara to Kipiegun, Clandeboye and Selkirk, Tues, Fri 8 am. Rtn 3.30 pm.
140. Donore to La Salle, Thur 10.30 am. Rtn 1.30 pm.
141. Duhamel, Lewisville, Angus Ridge and Wetaskiwin (28) Thurs 8.30 am. Rtn Friday 11.15 am.
143. Deloraine, Montefiore, Hernfield, Waskada, Princess, Menota, and back to Deloraine, Tues, Sat 9.30. Rtn 19.45.
144. Danvers to Scandinavia, Fri 8.30 am, rtn 1 pm.
145. Dunleath to Saltcoats, Wed 4 pm. Rtn 7 pm.
146. DeWinton, Rosebud, Davisburg, Dunbow, Sat 9.00 a.m. Return 1.30 p.m.
148. Lineham, Panima, and Okotoks [23] Sat 7.15a. Rtn 1.15p
149. Duck Lake, Grandin, Domremy and Boucher [25], Wed, 7 am. Rtn 1 pm.

WAGHORN'S GUIDE.

159. Qu'Appelle Stn to Edgely Farm, Tues, Fri 8.00 am.
Return 9.45 a.m.
160. Edmonton, Clover Bar, Agricola, and Ft Saskatchewan,
[32] Tues, Fri, 7.00 am. Return Mon, Thurs 2 pm.
161. St. Albert to Edmonton, Tue, Fri 5 am. Return 6.45 am.
162. Heron, Kola, Ebor and Elkhorn [22] Fri 7.30 am, rtn
1.30 pm.
163. Elkhorn, Lippentott to Maryfield [16] Fri 8 am, rtn 13.
164. Straithclair Stn to Elphinstone, Mon and Wed, 7.30 am.
Rtn. 10.00 a.
165. Stuartburn to Green Ridge, Ridgeville and Emerson,
Thurs 6 pm, rtn Fri 8.30 am.
166. Stonewall to Strathewen, Woodroyd, Erinview [29] Fri
7.30 am, rtn Sat 8.15 am.
167. Stony Plain to Spruce Grove, Edmonton, [25] Thurs,
noon. Rtn Fri 8.30.
168. Manda, Elm Valley, Reston, (18) Sat 7.30 am, rtn 1.15p.
169. Erinview, Monar and Scotsview, Fri, 2p. Rtn 5.15p.
170. Horse Hills to Edmonton (11) Fri 9. Rtn 13.30.
180. Fairfax to Souris, Sat 6.45 am, rtn 10.00 am.
181. Wapella to Sancte Ardea, Earlswood, Fairmede, Kissina
High View, Thrs 8.00 am. Thrs 8 am.
184. Fort Alexander to Balsam Bay, Poplar Park and Pequis,
[50] Mon 8 am, rtn Wed 7 am.
185. Prince Albert to Colleston, Coxby, Glen Mary and Fort
a la Corne, [55] Wed 11.30 am, rtn Thur 4p.
186. Fort Pelly, Cote, Kamsack, Wallace and Yorkton [66]
Fri 9 am, rtn Sun 9.30 am.
187. Portage la Prairie, Oakland and Flee Island, Fri 7.30a,
rtn 1.00 pm.
189. Fishing Lake to Sheho, Theodore and Yorkton (74) Wed
9.30 am. Rtn Mon 8 a.m.
190. Fort Saskatchewan, Bruderheim, Edna, Manawan and
Pakan [64] commencing 7 April, '97, and every 2nd Wed 7 am.
Rtn following Fri noon.
191. Selkirk to Fisher Bay, by boat irregular.
193. The Narrows to Fairford (60) 1st Mon. each mo, Sam.
Rtn following Thursday, 4 pm.
194. Whitewood, Sunnymede, Montgomery and Fletwode
[32] Fri. 8.30a. Rtn Sat 9 am.
195. The Pass, Cumberland House to Ft. a la Corne (245m)
Wed. nearest 15th of each month. Rtn Friday following week.
204. Golden Stream to Gladstone, Fri 1.15 pm, rtn 4.45 pm.
205. Mekiwin to Gladstone [15] Thur 11.15, Sat 10.00, rtn 15.15
and 14.00.
206. Strangmuir to Gleichen, Thrs 9 a.m. Rtn 2.00 p.m.
207. Glendale, Neepawa, Mon 9.30, Fri 6.45, rtn Mon 13.30
and Fri 10.45.
210. Oxbow to Glen Ewen, (5) Sat, 14.15. Rtn 15.45.
211. Griswold to Maskawata, Hillview, Brierwood, Brad-
wardine, Lothair, Wheatland, Oak River and Hamiota [49],
Tue, Fri 7 am, rtn Wed, Sat 8.00 am.
212. Reinland to Gretna [17] Tues, Fri 8.30 am. Rtn 1.00 pm.
213. Moropano to Glendinning [6] Sat 10.30 am, rtn 1.00 pm.
214. Grenfell, Belle Prairie and Hyde (20), Tues, Fri 8.00 am.
Rtn Tues 2.00 pm., Sat 8 am.
215. Glen Cross to Morden, Mon. Fri 11.00; rtn 14.30.

WAGHORN'S GUIDE.

216. Gladys to High River, Sat 9 a.m. Return 12.45.
 217. Dauphin, Ochre River, Fosbery, Norgate, Glen Smith, Orange Ridge, Eden and Neepawa [91] Fri, 7.00 am; rtn Mon 7.00 am.
 218. Gladstone to Blake, Florenta, Plumas and Tupper [26] Fri 7.00 am; rtn 2.15 pm.
 219. Glenlyon, Gilbert Plains to Oaknook, Rigby and Dauphin, [33] Thrs 9.30 am; rtn Wed 11.30 am.
 220. Graburn to Coulee, Maple Creek (41) Fri. 8.30. Rtn Sat 8.00.
 221. Gainsboro to Winlaw, Elmore and Workman (20) Mon noon. Rtn Tues, 8 am.
 222. Dauphin, Molson, Spruce Creek, (14) Wed 12.15. Rtn 4p.
 223. Gordon to Sancte Andrea (6) Thr. 2 p.m. Rtn Fri 10.15a.
 224. Tamarisk to Gilbert Plains, Thrs 8. Rtn 10.15.
 231. Hanlan, Atwell, Meadow Lea, Tu, Fri 10.30; rtn 3.45pm
 232. Hayward to Ft. Qu'Appelle, Fri 9.00 am; rtn 2 pm.
 233. Kaposvar to Hazel Cliffe, Fri 4 pm; rtn 5.30 pm.
 234. Pekisko to High River (25), Sat 9 am. Rtn 2 pm.
 235. Hockstadt, Kleefeld, Chortitz, Steinbach, [16½] Wed and Sat 7.15; rtn 12.30.
 237. Hun's Valley, Murchison and Minnedosa, Fri 8.00 am rtn 2.00 pm.
 239. Harperville to Woonona and Woodlands, Fri 7.45 am; return 2.00 pm.
 240. Hecla to Icelandic River, [24] Wed. 9 pm, rtn Thur 8 am.
 241. Viola Dale to Hamiota, Tues, Fri, 3.30 pm, rtn 5.30 pm.
 242. Prosperity to Hillburn (7) Fri. 9.15. Rtn 11.30.
 243. Hyde to Neudorf, Tیره and Hyde, Fri 1.30p. Rtn 7p.
 244. Headingly, St. F. Xavier and Pigeon Lake, Mon, Fri noon. Rtn 3.30 pm.
 253. Ile des Chenes Gd Pointe and St. Boniface, Fri 8 am. Rtn 2 pm.
 254. Indianford to Rathwell, Mon, Fri 13. Rtn 15.30.
 255. Tindastoll to Innisfail (12) Mon 8 am and Rtn 1 pm.
 256. Poplar Pt, Oakville, Elm River and Ingleside, Fri 7 am Rtn 1.30 pm.
 257. Icelandic River to Geysir, Hnausa, Arnes, Gimli, Husavick, Nettly Lake, Selkirk, [78] Thur 8 a; rtn Mon, 8 p.
 258. Isafold, Icelandic Riv, May 6 '96, & ev 2nd Wed 7 p. Rtn 2.00 p.
 259. Innisfail to Knee Hill Valley (12) Mon 1 pm. Rtn 4 pm.
 260. Montmartre, LacChapleau, Kleczkowski, LacMarguerite to Indian Head, Tues, 14. Rtn Wed 10.
 271. Manitou to Kalidea [13] Sat, 7.00 am. Rtn 10.15 am.
 272. Killarney to Fairhall, Glendinning and Killarney, Tues and Sat, 8.30 am. and arrive back 5.30 pm.
 273. Killarney, Wakopa, Lena and Killarney, [round trip] Tue, Sat, 8.00. Rtn 5.00 p.m.
 274. The Narrows to Kinosota (16) commencing 1st Feb. '96, and every 2nd Sat. 10 am. Rtn 4.30 pm.
 275. LaRiviere to Kingsley, Mon, Fri, 16.00. Rtn 17.15.
 276. Westbourne to Lakeland, Sandy Bay and Kinosota, Thrs 6.00 pm; rtn Wed 8 am.
 277. Kirkpatrick and Prince Albert, Wed, 8.30, rtn noon.
 287. Ninga, Hyder, Margaret, Langvale, Tues, Sat, 8 am. Rtn 2 pm.
 288. Lennox, Montefiore, Tues, Sat, 9.15 a.m. Rtn 11.30 a.m.
 289. Llewellyn to Saskatoon, Wed 8 am. Rtn 11 am.
 290. Pigeon Bluff to Lw. Ft. Garry, Fri 8.30 am, rtn 11 am.
 291. Lyonshall and Ninga, Tues, Sat 9 am. Rtn 10.45.

WAGHORN'S GUIDE.

292. Lethbridge, Fort Kipp, Macleod (30 mls), Tue, Thrs, Sat, 7.00 am. Rtn Mon, Wed, Fri, 13.
293. Lumsden, Reyholdton, Craven, Longlaketon, Siltton, Marieton, [26] Sat 9.30 am. Lv Marieton Sat 4 pm.
294. Oak Hammbck to Lower Fort Garry, Fri 8.00 am. Rtn 10.30 am.
295. Lac la Biche, White Fish Lake, Saddle Lake & Pakan (120), 13th May, 1896, and ev 4th Fri, 8 am. Rtn following Thrs.
296. Lyndon, New Oxley & Claresholm Stn, Sat 7.45a. Rtn 11.45a.
297. Lacombe to Urquhart, Lamerton, (33) Tues 8.30am. Rtn Wed 8.30 am.
299. Lyleton, Butterfield and Pierson, Sat 8.30, rtn 1.15p.
300. Livingstone, Gillingham, and Pincher Creek, (22) Th 6.30. Rtn 1.00 pm.
301. Loon Creek to Qu'Appelle (25 m). Fri 6 a.m. Rtn 1 p.m.
302. Logberg, Rothbury, and Saltcoats, Thrs, 7, rtn 13.00.
303. Macdonald and Longburn, Tue, Sat, 1.00. Rtn 3.00 p.
304. Lillyfield to Winnipeg, (12) Thrs 8.30 Rtn 14.00.
305. Scotch Bay to Lundyville (7) Sat 11. Rtn 14.
306. Dauphin and Mossy River [47] 7th April and every 2nd Wed. 11.30 a.m. Rtn following Thur. 10 am.
314. McGregor Station, Beaver Creek, Wellington and McGregor [round trip] Sat 8.40 am. Rtn 2.30 pm.
315. Rosellill to McGregor, Sat 10.45 am, rtn 2.45 pm.
325. Strassburg to Pengarth and Marieton [16], Sat 10.30a. Rtn 3.45 pm.
326. Marney Station to Glenforsa, Tue, Sat 16.30, rtn 19.00.
327. Windygates, Mowbray, Snowflake, Penasa and Manitou Mon. Fri 8. Rtn 16.00.
328. Marlborough to Moose Jaw, Sat 9.15 a. Rtn 1.30 pm.
329. Maravilla, Bertha, Nesbitt, Fri 15.00, rtn 18.00.
330. Marquette to Meadow Lea and Woodlands, Tues, Fri 11.30. Rtn Tues and Fri, 2.30 pm.
331. Pincher Creek to Macleod (32 mls), Mon, Wed, Fri 6.30 a.m. Return Tues, Wed, Sat, 13.30.
332. St. Eustace, Baie St. Paul to Marquette, [7] Tue, Fri 8.30. Rtn 11 am.
333. Opawaka to Miami, Sat 9.15. Rtn 12.30.
335. Spy Hill, Dongola, Fri 2 pm. Rtn 5 pm.
336. Minnedosa, Clanwilliam and Scandinavia, Fri 8.30 am. Rtn 2 pm.
337. Rapid City to Moline, Sat 8 am. Rtn 10.30 am.
339. Point Elma to Moose Jaw, Sat 9 am. Rtn 1 pm
340. Moosomin to Calfbunt, Hillburn, Rocanvilla, Dongola, Redpath, Fri 7.30 am. Lv Redpath Sat 7.30 am.
341. Nelson and Morden, Tues, Fri noon. Rtn 3 p.m.
342. Melfort, Fleets Springs, Kinistino, Weldon, Brancepeth, Birch Hills, Puckham, Halero, Red Deer Hill, Prince Albert, [84] Fri 8.30 am. Rtn Wed 11.30 am.
343. Moose Jaw to Willow Bunch and Wood Mountain (125) 10th of each month, 10 am. Rtn 5th of each month.
344. Rossetti, Fairlight to Moosomin, Sat 8.00. Rtn 14.00.
345. Pioneer to Moose Jaw, Sat 1 pm. Rtn 3 pm.
346. Meadow Creek to Claresholm We & Sa 8.30. Rtn 1.30 p.
347. Stand Off to Macleod, (18) 1st and 3rd Wed. of each month at 8.00 a.m. Rtn 2.00 p.m.
348. Rolling River to Minnedosa, Fri 8. Rtn 1 p.

WAGHORN'S GUIDE.

358. Napinka to West Brenda, Sat 8 am. Rtn 10.30 am.
359. Ravensglen to Newdale, Sat 3.45 pm. Rtn 6.15 pm.
360. Notre Dame des Lourdes to Rathwell, Mon, Fri 12.30.
Rtn 16.00.
371. New Lunnon to Namao & St. Albert, Tues 8. Rtn 1 pm.
372. Riding Mountain, Eden, Orange Ridge, Glenholm and
Neepawa, [37] Thrs 8 am. Rtn Fri 8 am.
373. Whitewood to Forest Farm and New Finland, Fri 8.15,
rtn 1.00 pm.
382. Oakburn to Shoal Lake, Mon, Wed 7 am. Rtn 10.15 am
383. Oak River to Tpnoka, Fri, 4.00 pm. Rtn 6.30 pm.
384. Raven Lake to Shoal Lake, Tue, Sat, 7.30. Rtn 20.00.
385. Ossowo, Poplar Point, Wed, Sat, 7.45 am. Rtn 10.15 am.
386. Otto to Seamo, Sat 0.00 am. Rtn 11.30 am.
387. Olds and Red Lodge, (11) Mon, Thrs, 11.30. Rtn 3p.
388. Otthon to Yorkton [10] Mon. 8. Rtn 11 am.
389. Valley River, Umatilla and Oaknook, [20] Wed. 10.30a.
Rtn 4 pm.
398. Pequis, Dynevor and Selkirk, Tues and Fri. 16.30, rtn
Tues, 20, Fri, 18.30.
399. Penrith, Lenore, Michie and Virden [25] Fri 7 a, rtn 2p.
400. Pleasant Forks, Lorie, Chickney, Hill Farm, Ellisboro,
Wolseley [40] Tues, Fri, 8 am. Rtn Wed, Sat, 8 am.
401. Pilot Mound to Marringhurst, Glenora, Tues., Sat.
12.30 am. Return 4 00.
402. Winnipeg to St. James, St. Charles, Tue, Fri 8.00 am;
rtn 10.15 am.
403. Stony Beach to Pense, Sat, 8 am. Rtn 2 p.m.
405. St. Marks to Poplar Point, Fri 9.00 am. Rtn 1.30 pm.
406. Shell Brook, Lily Plain to Prince Albert, (35m) Wed. 7 a.
Rtn Thus 8a.
407. Yarrow, Fishburn to Pincher Creek, [24] Thrs 6.00 am.
Rtn 13.
408. Pine Lake, Edwell, Red Deer, (21) Fr 7.30 a. Rtn 2.00p
418. Qu'Appelle Station to Strathcarrol, Ft. Qu'Appelle,
8 a. daily exc Sun. Lv. Ft Qu'Appelle, 2.30 p daily exc Sun.
420. Qu'Appelle, Parklands Touchwood Hills, Kutawa
and Wishart, Friday 13 00. Return Mon 9.30.
421. Ft Qu'Appelle, Lebret & Saltoun (11) Tue Fri 12.30
Rtn 4.00 pm.
422. White Mud to South Edmonton, Fri 9 am. Rtn 1 pm.
431. Wascana to Regina, Frid 8.30 am. Return 1.00 p m.
432. Winnipeg to Suthwyn, Plympton, Dugald, Dundee,
Millbrook and Richland. Leave Wpg Tues, Fri., 8.00 am.
Leave Richland, Mon, Th., 6.00 a.m.
433. Rosburn, Lone Tree, Toddburn, Solsgirth (18), Mon
and Wed, 6.15. Rtn 12.45.
435. Shellmouth and Russell, Tues. 3.00 p.m., Sat. 11.45
Rtn Wed, 7 am., Sunday noon.
436. Rosewood and Richland, Fri, 4.15 pm. Rtn 5.30 p.m.
437. Sinclair to Reston, Sat 8.00 am. Rtn noon.
438. St. Malo, Carlowrie, Roseau, [11] Fri 5.30p. Rtn 7.45p.
439. Rat Fortage to Pine River. Rainy River, Barwick,
Emo, Big Forks, Little Forks, Isherwood, Ft. Frances,
(160m), Mo-We, Sat 8 pm., leave F. F., Tu, Th, Su., 8 p.m.
448. Ste Anne to Clear Springs, Steinbach, La Broquiere,
Giroux and Ste Anne (round route), Wed, Sat, 8.45, rtn 11.45
449. Winnipeg, Prairie Grove, Loretto, Dufresne, St.
Anne, Tues. and Fri., 9 am. Rtn Mon, Thurs, 8:00 a.m.
450. St. Leon & Somerset, Tues, Sat, 9.15. Rtn 11.45.
451. St. Vital to Winnipeg, Tues & Frid 10.15 a, Rtn noon.

WACHORN'S GUIDE.

452. St. Malo, LaBorderie, Joly, Otterburne, Niverville, St. Adolphe, Ritchot, Winnipeg [43] Wed and Sat, 7.30, rtn Tues and Fri 8 am.

453. St. Rose du Lac and Wiggins, Tue. 9.30a. Rtn. 2 pm.

454. Morinville, Riviere, Qui Barre and St. Albert (25) Thrs. noon. Rtn Fri 9 am.

455. Swift Current to Saskatchewan Landing [30] Fri 14.30, rtn Saturday 13.00.

456. Winnipeg to Kildonan, Middle Church, Parkdale, St. Andrews, St. Andrews No., Lower Fort Garry, Selkirk, daily ex Sun 2 pm; Lv Selkirk, daily ex Sun, 7.00 am.

456a. Shadeland to Thornhill, Mon. Fri 12.30. Rtn 15.00.

459. Wavy Bank to Stonewall [9] Thrs 1.00 pm, rtn 4.00 pm.

460. Whitewood to Ohlen, Esterhaz, Kaposvar and Summer, Fri 8 am, rtn Tues 9 am.

461. Yorkton, Armstrong Lake and Saltcoats, Wed 1.30 pm. Rtn Thrs 7.30 am.

462. Seamo to Vestfold, Sat. 11.30. Return 3.30.

472. Yorkton, Ebenezer, White Sand and Tetlock, Mon 8 am, rtn Tues 9.00 am.

473. Tenby to Tupper, (8) Friday 11.15 Return 1.30 p.m.

483. Woodworth and Virden, Fri, 9.00. Rtn noon.

493. Wolseley, Adair, Moffat, Wolseley, Tues. Fri. 9.00 am, rtn back 2 pm.

VETERINARY ASSOCIATION OF MANITOBA.

Dann, J., Deloraine
Dunbar, W. A., Winnipeg
Hatten, J., Alexander
Hilliard, W. A., Minnedosa
Hilton, Geo., Por. la Prairie
Hinman, W. J., Winnipeg
Irwin, J. J., Stonewall
Little, C., Winnipeg
Little, M., Pilot Mound
Little, W., Boissevain
McFadden, D. H., Emerson
McGillivray, J. D., Manitou
McMillan, A., Virden

Murray, G. P., Winnipeg
Robinson, Peter E., Emerson
Rutherford, J. G., P. la Prairie
Shoults, W. A., Gladstone
Smith, W. H., Carman
Spiers, J., Virden
Sweeney, W., Wawanesa
Thompson, S. J., Carberry
Torrance, F., Brandon
Walker, J. St. C., Shepherdsville
Whimster, Murdo, P. la Prairie
Williamson, A. E., Morris
Young, M., Manitou
W. A. DUNBAR, Sec.-Tres,
Winnipeg.

Pres., W. J. Hinman.

NORTHWEST TERRITORIES.

John Drought Lauder, Innisfail, Alberta; T. A. Wroughton McLeod, Alberta; R. M. Pardue, Red Deer, Alberta; James Churchill, Indian Head, Assiniboia; J. M. Creamer, Regina, Assiniboia; James Walsh, St. Albert, Alberta; James Harris Moosomin, Assiniboia; C. H. H. Sweetapple, Ft. Saskatchewan, Alberta; James E. Spence, Melfort, Saskatchewan; R. Riddell, Calgary, Alberta; J. P. Creamer, Qu'Appelle Station, Assiniboia; Wm. Weller, Kenlis, Assiniboia; F. D. Shaw, St. Marys, Alberta, J. W. Farf Prince Albert, Saskatchewan; Benjamin Fletcher, Moose Jaw, Assiniboia; James Bell Paterson, Indian Head, Assiniboia; C. W. J. Haworth, Edmonton, Alberta; William Mitchell, Estevan; Thomas Veitch Simpson, Yorkton. J. D. Quantz, Penhold; Wm. Gemmill, Whitewood.

CROTTY & CROSS,
Real Estate, Insurance Agents.

Special attention given to management of Estates, Collection
of Rents, Interest, &c. In business since 1879.

OPPOSITE CITY HALL, MAIN STREET, WINNIPEG.

J. H. OLDFIELD,
Real Estate Agent.

Estates managed. Rents collected.
504 Main Street, Winnipeg. Telephone 304.

M. FORTUNE & CO.

Insurance Agents.

REAL ESTATE

Room 5 Bank of Ottawa Building, Winnipeg.

Investments in City and Province. Estates Managed. Rents
collected. Money to loan at lowest current rate of interest.

CHOICE FARMING LANDS
FOR SALE IN MANITOBA.

At Low Prices and on Easy Terms.

Send for lists to

R. J. SHRIMPTON

228 Portage Ave.

P.O. Drawer 1235.

Winnipeg.

LAND FOR SALE

In the best districts of Manitoba and the North-West.
Specially favorable terms. Write for price list.

OSLER, HAMMOND & NANTON,

LAND OFFICE, 381 MAIN STREET, WINNIPEG

942

WACHORN'S GUIDE.

LAND OFFICES AND AGENTS,

OTHER THAN DOMINION GOVERNMENT.

- C.P.R. Co. and Man. S.W. Col. Ry Co.—L. A. Hamilton, Land Com'r, C.P.R. Station, Winnipeg.
 Man. & North-Western Ry Co.—G. H. Webster, Land Com'r, 396 Main st., Winnipeg.
 Hudson's Bay Co.—C. C. Chipman, Com'r, 208 Main st.
 Canada Nor'west Land Co.—C.P.R., Land Office, Winnipeg.
 Ontario & Qu'Appelle Land Co.—Osler, Hammond & Nanton, 381 Main st., Winnipeg.
 Qu'Appelle, Long Lake & S. R. & S. Co.—Osler, Hammond & Nanton, 381 Main st.
 Calgary & Edmonton Ry, Land Dept.—Osler, Hammond & N.
 Alberta Railway & Coal Co.—C. A. Magrath, Land Agent, Lethbridge, N.W.T. A. M. Nanton, Agent, Winnipeg.
 Netherlands American Land Co.—Drake block, St. Paul, Minn.
 Manitoba Land Co.—Wm. Hespeler, Manager, Winnipeg.
 Manitoba Real Estate Co.—R. J. Shrimpton, Mngr, Winnipeg.
 Scottish Ont. & Man. Land Co.—A. Bain, 191 Main st.
 The Lake Manitoba Ry and Canal Co.—T. A. Burrows, Wpg.

PRINC' REAL ESTATE AGENTS, WINNIPEG.

- | | |
|---|--|
| Osler, Hammond & Nanton,
Land Office, 381 Main St. | C. H. Enderton, Main st. |
| James Scott, cor Portage Ave. | M. Fortune & Co. |
| J. H. Oldfield, 451 Main St. | W. Suckling & Co., 374 Main Street. |
| A. J. Bamerman, 435 Main st. | T. C. Keenleyside, Cor. Main and McDermot Sts. |
| Crotty & Cross, 515 Main st. | Hilliard Taylor, 490 Main. |

TOWNSHIP DIAGRAM SHOWING THE ROAD ALLOWANCE

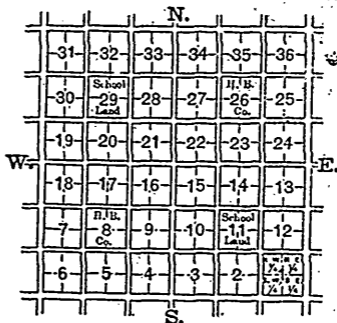

Legal Subdivisions
of a Section in 40 acres
parcels.

13	14	15	16
12	11	10	9
5	6	7	8
4	3	2	1

A SECTION CONTAINS 640 ACRES AND
FORMS ONE MILE SQUARE.

ROADS.—The old system of survey, as above, under which most of Manitoba is laid out, allows 99 feet road round each section. The new system in use in the Territories gives 66 feet round each two sections, Land 12, 2 and 11, etc.

PROVINCIAL REAL ESTATE AGENTS.

The following list gives the names of responsible local agents for the sale of land in their respective districts, who are reported qualified to give a fair valuation of property in their neighborhood and who can be entrusted to act as agents for the collection of rents, leasing of land, renting of hay and payment of taxes, etc.

NOTE—Care has been taken to include only those recommended to the publishers as reliable, and while disclaiming definite responsibility, we shall be pleased to answer any private communications based on this recommendation.—Ed.

Alexander	A. Fenwick, Grain Merchant, seed grain a specialty. Ref. Impl. Bk., Brandon.
Belmont	J. Fitz Roy Hall, Agt Trust & Loan Co. C.P.R. and H.B.C. Lands, Gen. Insur. Charles Cannon, Agent Can. N. W. Ld. Co., Private Banker & Land Agent.
Birtle	R. W. Gibson, Banker.
Brandon	E. J. Barclay, Rl Est., Loan & Ins. agt
Baldur	Harrower & Price, Real Estate, Fire & Life Ins., Collectors, Notary and Comr., etc.
Calgary	C. S. Lott, Agent C. & E. Land Co., and Osler, Hammond & Nanton, Wpg. T. S. C. Lee, Agent Phoenix of London. Northern & Caledonian Fire Ins. Co.
Carberry	A. Mack, County Court Bailiff.
Cartwright	T. S. Menary, Insur. & Real Estate.
Carman	Frank A. Brown, Attorney, Solr., &c.
Clearwater & Munic. of Louise	—Wm. Cranston, Land Valuer, Farms for sale, Estates managed.
Cypress River	J. B. Gowanlock, Loan & Insurance, Farm Implements, Carriages, &c.
Dauphin	D. McIntosh, Estate and Insr. Agent West. Can. Loan Co., National Insurance Co.
“	Chas. Hicks, Genl. Agent, Notary Public and Commissioner.
Deloraine	John Steven.
Dominion City	Thos. Coulter, Sec.-Treas., Municipality of Franklin.
Edmonton	Cowie & Gairdner, Insur., Real Estate, Com. Agent.
Elkhorn	W. M. Cushing, Real Estate, Loan and Ins., Notary, Auctioneer and Collector.
Emerson	W. W. Unsworth, Notary, Insurance, Real Estate and General Agent.
Gladstone	H. J. Pearson, Notary Public, &c., Real Estate, Insur. & Financial Agent.
Gretna	M. Long, Loan & Insurance Agt., &c.
Hartney	G. St. John Hallen, Solicitor, &c.
Hamiota	Wm. Ferguson, ref. Trust & Loan Co., and Osler, Hammond & Nanton.
Holland	Hall & Co., Fire, Life Insurance, Real Estate Agents.

WAGHORN'S GUIDE.

PROVINCIAL REAL ESTATE AGENTS—Cont.

- Holmfield**.....James D. Orr
KillarneyH. A. Wallis, Collections for Banks, Companies and private firms. Highest references.
MelitaG. L. Dodds, Reeve of Arthur Munc., Agent for C.P.R., Hudson's Bay & C.N.W. Ld Co's.
MillwoodH. V. Bailey, Merchant.
MiamiJ.W. E. Darby, Coms. and Conveyances
MinnedosaW. B. Waddell, Livery Stable & Agent.
Moosomin.....J. R. S. Coyne, Loan & Real Est. agent.
MordenH. McConnell, ref., North of Scotland Can. Mortgage Co.
NapinkaA. E. Slater, Real Estate, Insurance. Issuer of Marriage Licenses.
NeepawaD. H. Harrison, Private Banker. Correspondence invited. Prompt attention. J. J. Hamilton, Box 20, Land Agent and Valuator. Correspondence invited. Prompt attention.
Oak Lake.....James Andrews, Agent Can. No. West Land Co. Appr. No. of Scot. Can. Mortgage Co.
OxbowWm. Staples, Agent Can. Per. Ln Co.
Pipestone.....J. G. Rattray, Real Est., Loan & Insur. Repr. Osler, Hammond & Nanton, & Lon. & Ont. Loan Co.
Portage la Prairie..G. J. Beattie, Real Estate and Loan Agent. Valuations made.
Plum Coulee Noah Bowman, Loan & Gen'l Agent.
Prince Albert H. E. Ross.
Qu'Appelle Stn.... J. Doolittle, Clk to So Qu'Appelle Mun.
Qu'Appelle Fert.... D. H. McDonald & Co., Bankers, Real Estate, Fin. & Insurance Agents. Send for list of lands for sale.
Rapid City Carss & Nelles, Notaries & Real Est agts
Rathwell..... T. C. Forbes, Ins. and Genl. Agt.
ReginaG. T. Marsh, Land, Loan & Insurance.
Soaris T. H. Patrick, Agent North of Scot. Mortgage Co., Agt Union & Miniota Insur Co's.
Strathclair District..Wm. Rutherford; R. E. Agent, Marriage Licenses, &c.
Treherne..... R. S. Alexander.
VirdenDuncan McDonald.
Wapella..... Wm. Logan.
Winkler Val. Winkler.
Wolseley R. E. Hall, Appr. No. of Scot. Mortg. Co. & General Agent.
YorktonJohn H. Murphy, General Agent, Conveyancer, Collector, Notary Public, &c.

**ONE
GOOD**

CROP

BUYS THE FARM

Send for our new list of Lands for Sale and learn how easy it is to buy a good farm and pay for it, as others have done, out of ONE CROP.

OSLER, HAMMOND & NANTON, Land Office, Winnipeg

WACHORN'S GUIDE.

DOMINION LANDS.

Minister of the Interior—Hon. Clifford Sifton.
Deputy of Minister of the Interior—James A. Smart.
Minister's Private Secretary—A. P. Collier.
Secretary of Department of the Interior—John R. Hall.
Assistant Secretary—Lyndwode Pereira.
Surveyor General—Edward Deville.
Chief Clerk of the Patent Office—William M. Goodeve.
Chief Clerk, Accountant—J. A. Pinard.

OUTSIDE SERVICE.

Land Board } Commissioner—A. M. Burgess, Winnipeg.
 } Supt. of Mines—Wm. Pearce, Calgary.
 } Insp. of Agencies—J. M. Gordon.
Secretary of the Land Board—F. R. Burpe, Winnipeg. Accountant—E. H. Taylor, Winnipeg.

DOMINION LAND OFFICES AND DISTRICTS.

Figures are inclusive.

Winnipeg includes all lands lying east of the 1st Mer. and rgs rgs 1 to 8w, in tps north 10 and east of Lake Manitoba, and rgs 9 to 12 north to tps 7 [incl], and rgs 13 to 14 to tps 4 [incl] west. E. F. Stephenson, Winnipeg.

Souris District comprises tps 1 to 4, rgs 15 to 34 w; tps 5, 6, 7, rgs 13 to 34 w, Tps 8 to 12, rgs 9 to 33 w; tps 13, 14, rgs 23 to 33 w; tps 15, 16, rgs 29 to 33 w. W. H. Hiam, Agent, Brandon.

Little Saskatchewan—Tp 13, 14; Rg 9 to 22w inc; Tp 15, 16, rgs 8 to 28, tp 17 to 20, rg 8 to 29, and all north of tp 21, in Rg 25 to 29 w inc. John Flesher, agent, Minnedosa.

Lake Dauphin—All tps north of and incl 21 btw Lake Manitoba and rg 24 w. F. K. Herchmer, Dauphin.

Coteau District—Tp 1 to 9, r 1 to 30 w 2. D. A. McEwan, Alameda.

Qu'Appelle District—Tps 10 to 19a incl, rgs 1 to 30 w 2; tps 19, 20, 21, rg 7 to 29, w 2; tps 22 and 23, rgs 10 to 29 w 2, tps 24 to 38, rgs 21 to 29 w 2; tps 32 to 38, rgs 1 to 6 w 3 and tps 31 to 38, rgs 7 to 10 w 3 Mer. A. J. Fraser, acting agent, Regina.

Touchwood District—Tps 17 and 18, rgs 30 to 33 w 1; tps 19, 20, 21, rgs 30 w 1 to rg 6 w 2; tps 22 and 23, rgs 30w 1 to rg 9w 2, tp 24 to 38, Rg 30 w 1 to 20 w 2 Mer. Robt. Gunné, agent, Yorkton.

Prince Albert District—Tps all north of and incl 39, within Rgs 13 w 2 and Rg 10 w 3 Mer. J. McFaggart, Prince Albert.

Swift Current District—Tp 1 to 30, r 1 to 30w 3rd Mer., tp 31 r 1 to 6w 3rd Mer. Business transacted at Regina.

Battleford District—Tps north of and incl'g 31, rg 11 w 3 to rg 7 w 4 incl. E. Brokovski, agent, Battleford.

Lethbridge District—Tp 1 to 18, Rg 1 to 24 w 4 Mer, and Tp 1 to 12, Rg 25 w 4th Mer. to B. C. Boundary. W. H. Cottingham, agent, Lethbridge, N.W.T.

Calgary District—Tp 13 to 18, r 25w 4th to B. C. boundary, and tp 19 to 30, r 1 w 4; tp 31 to 34, r 8 w 4 to B. C. boundary. Wm. Pearce, Calgary.

Red Deer District—Tps 35 to 42 incl, rg 8 w 4 to Br. Col. J. G. Jessup, in charge, Red Deer P.O.

Wetaskiwin District—Tps 43 to 48, rgs 8 w 4 to B. C. boundary, and Tp. 49, from rge. 20 to B.C. H. S. Sherwood, Acting Agent, Wetaskiwin.

Beaver Lake—All tps N of tp 48 and S of Sask. River, rgs 8 to 19, and tps 49 and 50, rge 20 w 4. Business transacted at Edmonton and Wetaskiwin.

Edmonton District—Tp 50, rge 21 w 4 to B.C. All N and, incl tp 51, rge 20 w 4 to B.C. All tp N of Sask River, rgs 8 to 19 w 4 incl. Agent—R. A. Ruttan, Edmonton.

WAGHORN'S GUIDE.

British Columbia—

(Govt. control limited to 20m on each side of C. P. Ry rest of lands administered by B. C. Prov. Govt.)

N. Westminister District—John McKenzie, Agt, N. West'er. Kamloops District—E. A. Nash, Agent, Kamloops.

CROWN TIMBER OFFICES:

Winnipeg—E. F. Stephenson, Wpg.; Calgary, W. Pearce.

Edmonton—R. A. Ruttan, Edmonton, N.W.T.

Prince Albert—J. McTaggart, Prince Albert, N.W.T.

New Westminister, B.C.—T. S. Higginson.

HOMESTEAD REGULATIONS.

All unappropriated or unreserved even-numbered sections of Dominion Lands excepting 8 and 26 may be homesteaded by any person sole head of a family, or any male over 18 to the extent of one quarter-section of 160 acres.

ENTRY.

Entry may be made personally at the local land office for the district (see list of land offices) or on application to the Minister of the Interior, Ottawa, or the Commissioner of Dominion Lands, Winnipeg, authority can be had for some one to make the entry for him. \$10 fee for an ordinary homestead entry; but for lands which have been occupied an additional fee of \$10 if chargeable.

HOMESTEAD DUTIES.

Three years reasonable cultivation and residence is required, during which the settler may not be absent more than six months in any one year without forfeiting the entry.

APPLICATION FOR PATENT

may be had at the end of the three years, before the local agent or the homestead inspector, if the latter \$5 fee is charged. Before making application for patent the settler must give six months notice in writing to the Commissioner of Dominion Lands of his intention to do so.

INFORMATION

Immigrants can receive at any Dominions Lands Office information as to the lands open for entry and free of expense, advice and assistance in securing lands to suit, and full information respecting the land, timber, coal and mineral laws, and copies of regulations, or on application to the Secretary of the Department of the Interior Ottawa; or to the Commissioner of Dominion Lands, Winnipeg.

EXEMPTIONS FROM DUTY.

Wearing apparel, household furniture, professional books, implements and tools of trade or employment, which the settler has had in actual use at least six months before, musical instruments, domestic sewing machines, carts and other vehicles and agricultural implements in use by the settler for at least one year before. (Not to include machinery, or articles imported for use in manufacturing establishment, or for sale.) Goods must accompany the settlers, and not be disposed of within two years. Settlers may bring in 1 horse or cattle for each 10 acres to be taken up, and 1 sheep or swine for each 1 acre, or a proportion of each, not exceeding 16 horses or cattle and 160 sheep or swine per ¼ sec. and limited in all to 320 acres. Duty on all excess cattle, sheep and horses, 20 per cent ad. val., 1½ cent per lb. on hogs.

CATTLE QUARANTINE

Horses, cattle, sheep and swine admitted without quarantine detention if accompanied by Official Veterinary certif. of health.

All communications regarding North West and British Columbia lands should be addressed to:

WACHORN'S GUIDE.

DOMINION LANDS.

COAL LANDS.

If Surveyed, can be purchased by one individual to the extent of 320 acres, price \$10 per acre for soft coal, \$20 per acre for anthracite. Purchaser has to pay, no royalty, nor yet compelled to work same.

RIGHT TO EXPLORE FOR COAL.

On staking out, boundaries North and South, East and West lines, marking on each post the name of individual staking same, date of such staking; then apply to Minister of Interior, who will grant right to explore for 60 days, on expenditure of at least \$2 per day. At expiration of 60 days a further extension may be granted if asked for. This right to explore enables parties to satisfy themselves whether there is sufficient coal on the property to warrant the purchase.

MINERALS OTHER THAN COAL.

Size, maximum 1500' x 600', and in any other shape so that the length does not exceed three times the breadth. Courses of boundaries any direction desired. The boundaries to be four straight lines, opposite sides or ends parallel except in cases where from prior locations that cannot be obtained, in which cases the Superintendent of Mines will permit that condition to be waived. To be staked out by claimant personally, marking his name, date of staking, &c., thereon; if in timber to cut out and well blaze the boundaries. After staking, has 60 days to register with local Land Agent, pays fee \$5, receives a receipt. All assignments must be endorsed on back of original receipts, and if unconditional, on filing same with agent and on payment of a fee of \$2 a receipt in favor of the assignee will be issued. Development to be at least \$100 per annum in actual mining operations, proof of such development to be filed with agent; failure to do so will be considered as abandonment of claim.

So soon as \$500 development has been performed on claim, he may purchase, paying \$5 per acre. If in unsurveyed territory, must furnish survey and description of same, or deposit \$50, for which sum the Department of Interior will so soon as possible make the necessary surveys. No royalty on any of the output of minerals.

Anyone can stake out. No certificate necessary, but one party can only take one claim on the same lode, ledge or mine; cannot stake out for another. If not recorded within 60 days after staking, it at that date becomes vacant Dom. lands.

The Minister of Interior on application may grant for iron an area to the extent of 160 acres if he be satisfied of the good faith and ability of the applicants to operate that area.

Quarry lots, whether for building material, lime, slate or clay for pottery, bricks, &c., can be taken up under these regulations, that is to an area not exceeding 1500 x 600', &c., recording, assigning, &c., as heretofore, development at least \$100 per annum, and the Minister assumes the right to sell the same to the claimant at price agreed upon, or work the same under a royalty not exceeding 5 per cent on output.

PLACER MINING.

The size of claim varies from 100 in width extending across bed of ordinary stream from bank to bank, to an area of ten acres where there is a large area.

PETROLEUM. Conditions under which rights to petroleum can be acquired may be obtained of the Minister of the Interior. They vary according to location and area desired to be tested.

The regulations regarding mining can be had on application to any Dominion Lands Agent, and any communication regarding minerals be addressed to

WACHORN'S GUIDE.

BRITISH COLUMBIA MINERALS

OTHER THAN COAL.

Every person or Joint Stock Co. engaged in mining must take a free miner's certificate, which may be obtained from any mining recorder. Each company must pay yearly for a miner's certificate, expiring 30th June yearly, \$50 when capital is under \$100,000 and \$100 over \$100,000, and all existing companies must secure a new license according to this schedule of charges by June 30th, 1897. Every free miner can take up one claim and the parties who may become free miners are "every person over 18 years of age and every joint stock company shall be entitled to full rights and privileges of a free miner on taking out a free miners certificate and paying the license fees as above. If the certificate is allowed to expire all interest in mineral claims are forfeited, but no forfeiture after issue of Crown Grant. Full size of claim 1500 feet square, in as nearly as possible a rectangular form. Claims are marked by two legal posts, placed as near as possible on the line of the vein and numbered 1 and 2. Name of mineral claim, name of locator and date of location must be written on both posts, and on No. 1 post the words "Initial Post" with statement of direction of No. 2 post, and number of feet lying to right and left of line between the two posts. Every claim must be recorded with the Mining Recorder of the district (see list of Recorders in Guide) within 15 day after location, or if claim is more than 10 miles from the office an additional day is allowed for each 10 miles.

Free miners hold their claims for one year, and thence from year to year without re-recording, except Joint Stock Co's who require to take out license ca 30 June yearly, provided that during ea year work to the value \$100 must be done and a certificate of work recorded, or in lieu thereof \$100 may be paid, otherwise the claim is deemed vacant and abandoned. No free miner can hold more than one claim on the same vein or lode, except by purchase. Transfers of mineral claims must be in writing, and must be recorded within the time allowed for record of mineral claims. Certificate of improvements is issued when \$500 worth of work has been, claim has been Surveyed and other formalities complied with, and afterwards a Crown Grant is issued. If land is within the railway belt \$5 an acre must be paid.

WELLSITES not exceeding 5 acres in extent may be located on unoccupied and unreserved Crown lands, not known to contain mineral, and water rights for mining or milling purposes may be obtained for any term not exceeding 20 years. feet

PLACER CLAIMS vary in size, being generally about 100 square, but the discoverer of a new mine is allowed a claim of 300 feet in length, and a party of four discoverers 1000 feet. Record must be within 3 days from location, if within 10 miles from the record office, with an additional day for every additional 10 miles. Record may be for one or more years, and claims may be re-recorded before expiration of term. Leases of limited areas of placer mining ground for a period of not exceeding 20 years may be obtained.

Any location made upon a Sunday or public holiday is valid.

WACHORN'S GUIDE.

MINING LAWS OF ONTARIO.

Any person may explore Crown Lands for minerals. Mining lands may be taken up as surveyed locations or staked claims. Locations range from 40 to 320 acres.

Claims range from 10 to 20 acres on vein or lode.

Locations may be acquired in fee or under leasehold.

Price of locations north of French River, \$2 to \$5 per acre, and south of it, \$2 to \$1.50, according to distance from railway.

Rent of locations, first year 60c. to \$1 per acre, and subsequent years 15c. to 25c. per acre.

Rent of claims, \$1 per acre each year.

Claims must be worked continuously.

Royalty on ores specified in the Act, 2 per cent. of value at pit's mouth, less cost of labor and explosives.

Royalty not charged until seven years from date of patent or lease, nor (as provided in s. 4 (3) of the Mines Act, 1892), until fifteen years in the case of an original discovery of ore or mineral.

Original discoverer of ore or mineral on claim entitled to stake out a second claim.

Crown Lands sold under provisions of mining laws in force prior to 4th May, 1891, exempt from royalty.

Copies of the Mines Act, 1892, Amendment Act, 1894, may be had on application to

ARCHIBALD BLUE,

Director Bureau of Mines, Toronto.

CANADIAN ORDER WOODMEN OF THE WORLD

W. C. Fitzgerald, Head Clerk, London, Ont.

No	Name of Camp	Location	Meeting Night	Clerk
41	Sasamat.....	Vancouver.....	B. E. Lyster
42	Nanaimo.....	Nanaimo.....	4th Tuesday...	A. Thompson
51	Nelson.....	Union, B.C.....	Dr. Westwood
52	Victoria.....	Victoria.....	1st & 3rd Fri..	Wm. Jackson
53	N Westminster	N Westminster	H. B. Shadwell
60	Alderlea.....	Duncans, B.C..	1st Friday.....	J. E. Hall
63	Chilliwack.....	Chilliwack.....	W. S. Macgowan
64	Kamloops.....	Kamloops.....	E. S. Wood
67	Delta.....	Ladners, B.C..	P. E. Ladner
74	Calgary.....	Calgary, N.W.T.	J. Irvine.
79	Fort MacLeod	Fort MacLeod.	D. J. Campbell
87	Wolsley.....	Winnipeg.....	2nd & 4th Mon	D. E. Adams
90	Maple.....	Portage la Pra	st Monday.....	F. A. Whittaker

TABLE OF DISTANCES.

L'pool to	Quebec	2660	1500
" "	Hull	2450	" "
" "	Boston	2895	" "
" "	New York	3094	" "
Montreal to	" "	384	sts
" "	Quebec	172	" "
" "	Toronto	314	" "
" "	W'ipeg	1424	" "
" "	Donald	2448	" "
" "	Vancouver	2906	" "
Vancouver to	Victoria	3400	mi
" "	Yokohama	4334	" "
" "	Sydney	7134	" "
N. Y. to	San Francisco	3376	st
Geography	1 miles	60	2.66 ft.
Stat. miles	5280	ft.

WAGHORN'S GUIDE.

CABINET MINISTERS OF DOMINION OF CANADA

ACCORDING TO PRECEDENCE.

(Ministry formed 13th July, 1896.)

The Hon. Wilfred Laurier, Pres. of the Privy Council, Premier.
The Hon. Sir Rich. J. Cartwright K. C. M. G. Mins. of Trade and Commerce.
The Hon. Rchd. Wm. Scott, Secy of State.
The Hon. Sir Oliver Mowat K. C. M. G. Mins. of Justice.
The Hon. Louis Hy. Davies Minister of Marine and Fisheries.
The Hon. Fred Wm. Borden Mins. of Militia and Defence
The Hon. Wm Mulock Postmaster General.
The Hon. Sydney A. Fisher Minister of Agriculture.
The Hon. Joseph Israel Tarte Minister of Public Works.
The Hon. Rchd. R. Dobell. (without Portfolio).
The Hon. Wm. S. Fielding Minister of Finance.
The Hon. Andrew G. Blair Mins. of Railways and Canals.
The Hon. Christopher A. Geoffrion, without Portfolio.
The Hon. Clifford Sifton, Minister of the Interior

NOT IN THE CABINET.

The Hon. C. Fitzpatrick Solicitor-General.
The Hon. Wm. Paterson Controller of Customs.
The Hon. Sir Henri G. Joly de Lotbiniere K.C.M.G., Controller of Inland Revenue.
Clerk of the Queen's Privy Council and Deputy Governor, John J. McGee, Esq.

CLERKS.

Assistant Clerk of the Privy Council.
S. E. St. Onge Chapleau, Clerk of the Crown in Chancery; W. H. Lee, F. K. Bennetts and J. G. Foley, (Deputy Clerk of the Crown in Chancery.)

HIGH COMMISSIONER FOR CANADA.

The Hon. Sir Donald A. Smith, G.C.M.G., 17 Victoria Street, London, S. W.
Secretary for Gov. office, London, J. G. Colmer, C.M.G.

DEPUTY HEADS OF DEPARTMENTS, OTTAWA.

Clerk of Privy Council—John Joseph McGee.
Clerk of the Senate—Edouard J. Langevin, N.P.
Clerk of the House of Commons—J. G. Bourinot, C.M.G., D. C. L., LL. D.
Governor-General's Secretary—John Sinclair.
Auditor-General—John Lorne McDougall, M.A.
Deputy Min of Militia & Defence—Col. Charles Eugene Panet
Deputy Minister of Finance—John Mortimer Courtney.
Commissioner of Inland Revenue—Edward Miall.
Deputy Postmaster-General—Lieutenant Col. Wm. White.
Deputy Minister of Public works—Antoine Gobeil.
Queen's Printer and Controller of Stationery—Sam'l. Edward Dawson, L.D., F.R.S.C.
Deputy Minister of Railway and Canals—Collingwood Schreiber, C. E. C. M. G.
Deputy Mins of Trade and Commerce—Wm. Grannis Parmelee
Deputy Minister of the Interior—Alexander McKinnon Burgess.
Deputy Minister of Justice—Edmund Leslie Newcombe, Q. C.
Deputy Superintendent General of Indian Affairs—Hayter Reed
Comptroller of North-West Mounted Police—Frederick White.
Director of the Geological Survey—George Mercer Dawson, C. M. G., F. R. S., L. L. D.
Deputy Minister of Agriculture.—Wm. Bain Scarth.
Under-Secretary of State—Joseph Pope.
Deputy Mins. of Marine and Fisheries—Francis F. Gourdeau

PROVINCE OF MANITOBA.

LIEUT.-GOVERNOR—HON. JAMES COLEBROOKE PATTERSON.

SENATORS IN DOMINION PARLIAMENT

Hon. J. Sutherland, Kildonan. Hon. T. A. Bernier, St. Boniface.
 Hon. C. A. Boulton, Shell Riv. Hon. J. N. Kirchhoffer, Brandon.

MEMBERS IN THE HOUSE OF COMMONS:

Brandon, Hon. C. Sifton; Lisgar, R. L. Richardson; Marquette, W. J. Roche; Macdonald, Dr. Rutherford; Provencher, A. A. C. LaRiviere; Selkirk, J. A. Macdonnell; Wpg, R. W. Jameson.

PROVINCIAL EXECUTIVE:

Hon. Thos. Greenway (Premier), President of Council, Minister of Agriculture & Immigration, & Railway Commissioner.

Hon. D. H. McMillan—Provincial Treasurer & Land Coms.

Hon. Robt. Watson—Minister Public Works.

Hon. J. D. Cameron—Attorney General & Mun'l Com'r.

Hon. C. J. Mickle—Provincial Secretary.

Ch. Graburn—Clerk Executive Council.

Wm. John Ptolemy—Chief Clerk Treasury Department.

J. W. Sifton, Chief Clerk Public Works Department.

Hugh McKellar—Chief Clerk Dept. Agriculture & Immigration.

David Philip—Chief Clk Prov. Sec'y Dept. & Queen's Printer.

H. A. Maclean—Chief Clerk Attorney General's Department.

E. A. Blakely—Chief Clerk Education Department.

E. G. Conklin, Clerk Leg. Assembly. Geo. Black—Auditor.

J. Macdougall, Serg. at Arms. J. P. Robertson, Librarian.

MEMBERS OF THE LEGISLATURE—Hon. Finlay M. Young, Speaker.

Avondale..... Lib. T. Dickie, Souris,

Beautiful Plains..... Pat. W. F. Sirett Neepawa.

Birtle..... Lib. Hon. Charles J. Mickle, Birtle.

Brandon City..... Lib. Chas. Adams, Brandon.

Carillon..... Con. Roger Marion, St. Boniface.

Cypress..... Lib. A. Doig, Glenboro.

Dauphin..... Lib. T. A. Burrows, Winnipeg.

Deloraine..... Lib. C. A. Young, Deloraine.

Dennis.....

Emerson..... Con. D. H. McFadden, Emerson.

Kildonan..... Con. Hector Sutherland, Fernton.

Killarney..... Lib. Hon. F. M. Young, Killarney.

Lakeside..... Lib. James McKenzie, Burnside.

Lansdowne..... Lib. Tobias Crawford Norris, Griswold.

LaVerandrye..... Con. T. Paré, Ste. Anne des Chenes.

Lorne..... Lib. James Riddell, Rosebank.

Manitou..... Lib. John D. McIntosh, Manitou.

Minnedosa..... Lib. R. H. Myers, Minnedosa.

Morden..... Lib. T. Duncan, Morden.

Morris..... Lib. Stewart Mulvey, Winnipeg.

Mountain..... Lib. Hon. Thos. Greenway, Winnipeg.

Norfolk..... Lib. Geo. Rogers, Carberry.

North Brandon..... Lib. Alex. C. Fraser, Brandon.

Portage la Prairie, Lib. Hon. R. Watson, Portage la Prairie.

Rhineland..... Lib. V. Winkler, Morden.

Rockwood..... Lib. S. J. Jackson, Stonewall.

Rosenfeldt..... Lib. E. Winkler, Grétna.

Russell..... Ind. James Fisher, Winnipeg.

St. Andrews..... Lib. Sigtryggur Jonasson, Winnipeg.

St. Boniface..... Con. J. Bte. Lauzon, St. Boniface.

Saskatchewan..... Lib. D. McNaught, Rapid City.

Souris..... Lib. A. M. Campbell, Melita.

South Brandon..... Lib. H. C. Graham, Hayfield.

Springfield..... Lib. Thos. H. Smith, Springfield.

Turtle Mountain..... Lib. John Hettle, Boissevain.

Westbourne..... Lib. Thos. L. Morton, Gladstone.

Winnipeg Centre..... Lib. Hon. D. H. McMillan, Winnipeg.

Winnipeg North..... Lib. P. C. McIntyre, Winnipeg.

Winnipeg South..... Lib. Hon. I. D. Cameron, Winnipeg.

Woodlands..... Con. R. P. Roblin, Winnipeg.

WAGHORN'S GUIDE.

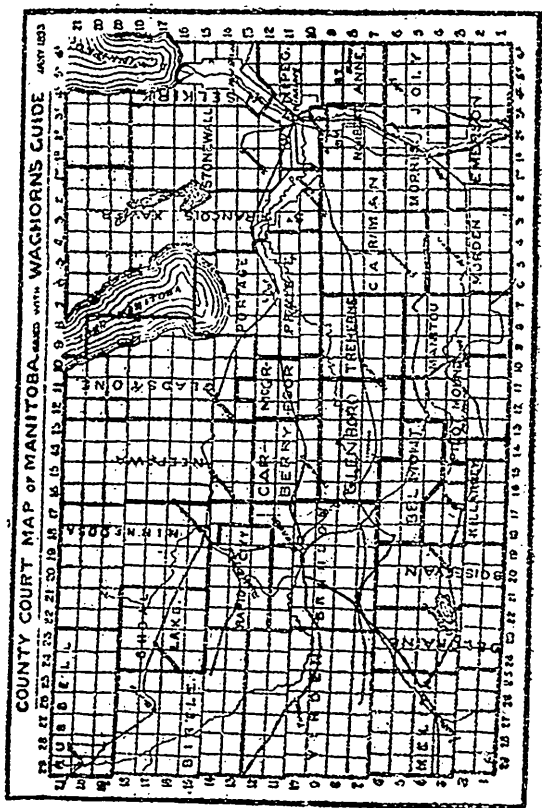

NOTE—Since this map published. The County Courts of Oak Lake, Souris, Hartney and Dauphin have been formed. See description of limits County Court sittings.

The dark lines indicate the boundaries of County Court Districts, taking effect 1st January, 1893, and subsequent amendments.

The name of town shown in each district is the County Court office, where officials reside and court is held.

For dates of Sittings, names of Officials, etc., see following pages of GUIDE.

BOILER INSPECTORS.

George Thomas, of Brandon, for Western Judicial District

T. C. Gibson, of Winnipeg, for Eastern Judicial District.

Thomas Oliver, of Carberry, for Central Judicial District.

WACHORN'S GUIDE.

MANITOBA COUNTY COURTS, 1897.

EASTERN JUDICIAL DISTRICT.

NORTHERN DIVISION.

Presided over by His Honor D. M. Walker, County Judge,
Winnipeg.

Winnipeg, 10 a.m.—Jan 11, Feb 1, March 1, April 5,
May 3, June 7. Clerk, L. N.
Retournay, Winnipeg. Bailiff, W. C. Copeland; Winnipeg.
Stonewall, 2 p.—Feb 23, May 18, July 23, Sep 24, Dec 1. Clerk, T.
Frankland, Stonewall. Bailiff, Richard T. Smith, Stonewall.
West Selkirk, 10 a.—Jan 12, Mar 9, May 11, July 20, Sep 28, Nov 9.
Clerk, L. Moncrief, Selkirk. Bailiff, Henry Smith, Selkirk.

SOUTHERN DIVISION.

The Southern Division of the Eastern Judicial District pre-
sided over by His Honor, Corbet Locke, County Judge, Morden
Emerson, 3 p.m.—March 17, May 19, July 14, Sept. 15, Nov. 17,
Clerk, W. W. Fraser, Emerson. Bailiff, G. Walton, Emerson.
Killarney, 10 a.m.—Mch 9, May 17, July 13, Sep 14, Nov. 16. Clk,
J. W. Smail, Killarney. Bailiff, Johnathan Lindsay, Killarney.
Pilot Mound, 4 p.m.—Feb 10, April 14, June 16, Aug. 11, Oct. 13
Dec. 15. Clerk, R. T. Robertson, Pilot Mound. Bailiffs, Jas.
Fraser and Jas. B. Baird. Pilot Mound.

Manitou, 3 pm.—Feb 11, April 15, June 17, Aug 12, Oct 14, Dec 16.
Clerk, T. W. Alexander, Manitou. Bailiff, Robt. R. McTavish,
Manitou.

Morden, 10 a.m.—Feb 2, Apr 2, June 2, Aug 2, Oct 1, Dec 2. Clk,
G. Cochrane, Morden. Bailiff, S. J. Pickel, Morden.

Belmont, 10 a.m.—March 25, June 24, October 7, December 23.
Clerk, W. B. Axford, Bailiff, James Burnett.

CENTRAL DIVISION 1897.

His Hon. L. A. Prud'homme, County Judge, St. Boniface.
St. Anne—10 a. m., Feb. 2, April 20, June 29, Sept. 7, Nov. 16,
Clerk; A. Desautels, St. Anne. Bailiff, P. Curtoz, St. Anne.
St. Norbert—10 a.m., February 6, April 24, July 3, September 21,
Nov 20, Clerk, Chas. Hy. Pacaud, St. Norbert. Bailiff, J. B.
G. Brousseau, St. Norbert.

Jolys—10 am., February 11, April 27, July 6, Sept. 14, November
23, Clerk, P. A. Taschereau. Bailiff, Cyriac Catellier.

St Francois Xavier—11 a.m., February 15, April 30, July 9,
Sept 17, Nov 26, Clerk, P. Lavallee, St. Francois Xavier,
Bailiff, J. McDougall, St. Francois Xavier, and James Kelalier
Oak Point, P. O.

Morris—1.30 p.m., February 17, May 3, July 13, Sept. 20, Nov.
29, Clerk, J. McMann, Morris, Bailiffs, J. L. Kastner, Morris,
and J. Dupas, St. Jean-Baptiste.

CENTRAL JUDICIAL DISTRICT.

Presided over by his Honor S. Ryan, Co. Judge, P. la Prairie.
Portage la Prairie—March 5, June 4, Sept 3, Dec 3. Clerk, John
MacDonald, P. la Prairie. Bailiff, R. H. Home, P. la Prai.
McGregor—Tp 10, 11; 12, Rg 9, 10, 11 and tp 13, rg 10. March
10, June 18, Sept. 17, Dec. 17. Clerk

Wm. Cairns, McGregor, Bailiff, James Hay, McGregor.
Carberry—March 16, June 15, Septem. 14, December 14. Clerk,
W. J. May, Carberry. Bailiff, Arthur Black, Carberry.

Glenboro—March 9, June 8, Sept. 7, December 7. Clerk, Fred.
Axford, Glenboro; Bailiff, George Fraser, Glenboro.

Treherne—March 11, June 10, Sept. 9, Dec. 9. Clerk, Allan
Ross, Treherne; Bailiffs, Wm. Framé and Alex. McNeil
Treherne.

Gladstone—Feb 26, May 28, Aug 27, Nov 26. Clerk, T. Corry,
Gladstone; Bailiff, Wm. Burr, Gladstone.

COUNTY COURTS, 1897.—Continued.

- Neepawa—March 24, June 23, Sept. 22, Dec. 22. Clerk, John Smale, Neepawa; Bailiff, W. Ferguson, Neepawa.
Carman—March 1, May 31, Aug 30, Nov 29. Clerk, James Haverson, Carman. Bailiff, T. W. Dunn, Carman.
Dauphin—Tp 20-21, Rg 13-16. Tp 22-28, Rg 13-25 and all west of Rg 12 west and north of Tp 28. Clerk, Thos. Whitmore, Dauphin, Bailiff, J. A. McKinnon, Dauphin.

WESTERN JUDICIAL DISTRICT.

Presided over by His Honor T. D. Cumberland, County Judge, Brandon.

- Brandon—January 12, February 9, April, 6, May 4, July 6, Sept. 16, Oct. 19, Nov. 30, at 10.30 a.m. Clk. Robt. Darrach, Brandon; Bailiff, Wm. Currie.
Virden—February 12, April 9, June 18, October 1, December 17, at 10 a.m. Clerk, John Cain, Virden. Bailiff, Chris. J. Bell, Virden.
Birtle—March. 9, June 10, September 23, December 7, at 10 a.m. Clerk, J. A. Johnson, Birtle. Bailiff, I. K. Carpenter, Birtle.
Shoal Lake—March. 8, June 11, Sept. 24, 1 p.m., Dec. 6, at 10 a.m. Clk. H. G. Chambers, Shoal Lk. Bailiff, T. Clark, Shoal Lk.
Russell—March. 9, June 9, Sept. 22, 10 a.m., Dec. 7, at 11 p.m. Clerk, D. M. Kinnaird. Bailiff, Wesley Thomson, Russell.
Minnedosa—March. 6, June 8, September 21, Dec. 4, at 10 a.m. Clerk, T. A. Cuddy, M'dosa. Bailiff, J. E. Menzies, M'dosa.
Deloraine—March 17, June 16, Sept. 29, Dec. 15, at 10 a.m. Clerk, J. C. Henderson. Bailiff, J. L. Nelson, Deloraine.
Boissevain—Mch. 10, May 11, July 13, Sept. 14, Nov 16, at 10 a.m. Wm. Gordon. Bailiff, Noah Brownburgher, Boissevain.
Rapid City—March 5, June 5, Sept. 18, December 11, at 11 a.m. Clerk, J. M. Hall, Rapid City. Bailiff, H. C. Clay, Rapid City.
Melita—March. 16, June 15, Sept. 28 Dec. 14, at 10 a.m. Clerk, George A. Bell. Bailiff, R. G. Atkinson, Melita.
Oak Lake—Tp 9-12, Rg 23-25, Tp 9-11, Rg 22w. 20 Mar, June 19, Oct 2, Dec 18, 10 am. Clerk, Wm. Chambers, Bailiff, Allan Quarrie, Oak Lake.
Souris—Tp 7-8, rg 20 25. Thos. Lockart, Clerk, Souris. Bailiff James Madill.
Hartney—Tp 6, Rg 21, Tp 5-6, Rg 32-25. Clerk, Benj. McDermott, Hartney. Bailiff, Donald Bisset, Hartney.

SURROGATE COURT.

EASTERN JUDICIAL DISTRICT.—Held at Court House, Winnipeg. Judge, D. M. Walker. Clerk, and Registrar for the Province, L. N. Bournay.

CENTRAL JUDICIAL DISTRICT.—Held at Portage la Prairie. Judge, Joseph Ryan. Clerk, John Macdonald.

WESTERN JUDICIAL DISTRICT.—Held at Brandon. Judge—T. D. Cumberland. Clerk, Robt. Darrach.

COUNTY COURT JUDGES CRIMINAL COURT.

Courts held at Winnipeg, Portage la Prairie and Brandon, presided over by Judges of the Courts for East, Centre and Western Judicial Districts respectively.

PROVINCIAL BOARD OF HEALTH.

James Patterson, M.D., Winnipeg, Chairman; John Mackie, M.D., Portage la Prairie, Alex. Fleming, M.D., Brandon, Geo. Riddell, M.D., Crystal City, S. J. Thompson, V.S., Winnipeg. E. M. Wood, Winnipeg, Secretary. Gordon Bell, M.D., Provincial Bacteriologist, Winnipeg. (The 4 first named are also Inspectors respectively of Districts Nos. 1, 2, 3 and 4 as follows. District No. 1.—All E of Rg 4 w. [except Tp 4, 9, r 3 and Tp 3, 12, r 4w.] District No. 2.—Tp 10, 12, r 4, 12. Tp 13, 15, r 5, 20 and all north of Tp 16 and w of Lake Manitoba. District No. 3.—Tp 7, 9, rg 8, 29, and Tp 10, 12, rg 13, 29 and Tp 13, 15, rg 21, 29. District No. 4.—All Tps 1, 6, rgs 3, 29, [except Tp 1, 3, rg 3.] Tp 1, 2, rg 4, and Tp 7, 9, rg 3, 7w.

WAGHORN'S GUIDE.

COURT OF QUEEN'S BENCH, MANITOBA.

Chief Justice—Hon. T. W. Taylor.

Puisne Judges—Hon. J. Dubuc, Hon. A. C. Killam, Hon. J. F. Bain.

LAW TERMS.

Hilary Term—Begins 1st Monday in Feb. and ends second Saturday following.

Easter Term—Begins 1st Monday in May and ends second Saturday following.

Trinity Term—Begins on last Monday in June and ends on the Saturday following.

Michaelmas Term—Begins last Monday in November and ends second Saturday following.

These Terms are subject to extension by Rule of Court.

COURT OFFICES AT WINNIPEG.

Referee in Chambers and Master, P. A. Macdonald; Prothonotary, Geoffrey H. Walker; Deputy Prothonotary, Augustus Mills; Registrar, Robert J. Wilson; Accountant, John Y. Cain; Chamber Clerk, A. J. Belch; Court Reporters, William Perkins and James Perkins; Crier, Translator and Judge's Messenger, J. C. Delorimier; Stamp Vendor and Messenger, C. A. Boxer.

EASTERN JUDICIAL DISTRICT, WINNIPEG.

Sheriff, Col. Inkster; Dep'y, John C. Currie, Crier and Interpreter, J. C. Delorimier. Official Adminst'r, G. Paterson. Bailiff, Jas. Fraser, Pilot Mound.

CENTRAL JUDICIAL DISTRICT, P. LA P.

Dep. Reg. and Clk Crown and Pleas and Dep. Reg. John Macdonald, P. la P. Sheriff, Danl. McLean, P. la P. Dep., Robt. H. Home, P. la P. Off'l Adm'r, S. R. Mariatt, P. la P.

WESTERN JUDICIAL DISTRICT, BRANDON.

Dep. Reg. and Clerk of Crown and Pleas and Dep. Reg. Robt. Darrach, Brandon. Sheriff, Stephen Clement. Official Adminst'r, R. M. Matheson, Brandon.

LICENSE COMMISSIONERS FOR MANITOBA.

DISTRICT No. 1.—D. A. Reesor, of Brandon; Wm. M. Cushing, of Elkhorn, and A. E. May, of Carberry. J. R. Foster, Insp., Brandon.

DISTRICT No. 2.—Thos. H. Metcalfe of Portage la Prairie, George Manson of Shoal Lake, Arthur Doig of Birtle; William Cox, Insp., P. la P.

DISTRICT No. 3.—M. B. Rombough, Morden; R. Monteith, Killarney; Chris. Johnson, Baldur. Jas. Stirton, Insp., Morden.

DISTRICT No. 4.—A. E. Richards, Samuel Spink, and Henry Cameron, all of the City of Winnipeg. Jas. Penrose, Insp., Winnipeg, and Chief Insp. for Province.

Andrew Freeman, Clerk License Department, Winnipeg.

DEPARTMENT OF EDUCATION, MANITOBA.

Hon. Thos. Greenway, Hon. D. H. McMillan, Hon. C. Sifton, Hon. R. Watson, Hon. J. D. Cameron. Chf Clk, Dr. Blakely.

ADVISORY BOARD—His Grace, Archbishop of Ruperts Land Ch'mn; Dr. E. A. Blakely, Sec'y, Rev. Prof. Bryce, M.A., LL.D.; Prof. R. R. Cochrane, B.A.; E. W. Montgomery, B.A., M.D., Wpg; D. McIntyre, M.A., Winnipeg; J. D. Hunt, B.A., Carberry; G. D. Wilson, B. A., Brandon.

PARISH LOTS & SETTLEMENTS. MANITOBA,
SHOWING MUNICIPALITY IN WHICH LOTS ARE SITUATE.

Baie St. Paul...	Whole parish	St. Fran. Xavier
Grande Point..	Settlement	Tache.
Headingly	Whole parish	Assiniboia.
High Bluff.....	"	Portage la Prai
Kildonan.....	All except portion of lots 1 & 2 included in City W'peg.	Kildonan.
Lorette.....	All	Tache.
Oak Island.....	Settlement	Tache.
Oak Point.....	"	St. Laurent.
Poplar Point... All.....	Portage la Prai.
Portage la Prai.	Lots 1 to 55 and westerly 348 acres of lot 56 and lots 121 to 134 inclusive.....	Portage la Prai.
	Easterly 279 acres of lot 6 & and lots 57 to 120 inclu....	P. la Prai. town.
Rat River.....	Settlement	DeSalaberry.
Ste. Anne.....	All.....	LaBroquerie.
St. Agathe.....	Odd lots 1 to 33	Emerson town.
	" 35 to 297	Montcalm.
	" 299 to 311	Morris Mun.
	" 313 to 359	Tow. of Morris
	" 361 to 527	Morris Mun.
	" 529 to 639.....	Ritchot.
	Even Lots 2 to 24.....	Emerson, Town.
	" 26 to 112 and Lot 'A'	Franklin.
	" 114 to 336.....	Mon calm.
	" 338 to 528.....	Morris Mun.
	" 532 to 640.....	Ritchot.
St. Andrews ...	All lots 1 to 131	St. Andrew.
	All lots 132 to 288.....	St. Clements.
St. Charles.....	All.....	Assiniboia.
St. Clements ...	All lots 1 to 25.....	St. Andrew s.
	All lots 26 to 70	Town Selkirk.
	Lots 71 to 80 (inner 2 miles & west outer mile)	Tn East Selkirk
	Lts 71 to 80 east 1 m of out 2 m	St. Clements.
	All lots 81 to 120.....	St. Clements.
St. Boniface ...	All of 1 to 13, and 102 to 119 ..	St. Boniface.
	" 14 to 63	City Winnipeg.
	" 47 to 63 [outer].....	Assiniboia
	" 64 to 71 [inner].....	Kildonan
	" 72 to 75 " and all 76 to 101	Tn St. Boniface.
	" 64 to 75 [outer] and 72a 73a and Park lot 'A'	Springfield.
St. Fran. Xavier	All.....	St. Fran. Xavier
St. James.....	Lots 1 to 41	Assiniboia.
	All lots 42 to 86	City Winnipeg.
St. Johns.....	Lots B6 to B11 & B35 out. 2 mls	Rosser.
	Lots 1 to 45 and lots 54 to 57..	City Winnipeg.
	Lots 46 to 53	Kildonan.
St. Laurent ...	Settlement	St. Laurent.
St. Malo	Settlement	DeSalaberry.
St. Norbert ...	All.....	Ritchot.
St. Paul.....	All lots except 120.....	St. Paul.
	Lot 120.....	Kildonan.
St. Peter	Lots 1 to 15	Selkirk Town.
	Lots 16 to 116	St. Andrews.
	Lots 117 to 227 ..	St. Clements.
	Lots 228 to 246 (inner 2 & out. ml	Selkirk East Tn.
St. Pierre.....	(Rat River settlement)—All..	DeSalaberry.
St. Vital	All.....	St. Boniface.
Westbourne ...	Settlement	Westbourne 106

WACHORN'S GUIDE.

MUNICIPALITIES IN MANITOBA—NAMES AND ADDRESSES OF MUNICIPAL OFFICERS—1897.

Taxes are payable to the Treasurers of Municipalities.
 HON. J. D. CAMERON, Municipal Commissioner.
 The initials following name indicates either Eastern, Western or Central Judicial District.

Municipality.	Boundaries. Figures are inclusive.	Mayor or Reeve.	Municipal Clerks and Treasurers, with their P. O. Address.
Argyle	t 3-4 n. of river, r 12-16,	Chris. Johnson.	John Hartweg, Ck. Tr.
Archie	t 5-6, r 13-16 n of lake.	Charles P'oolle.	Chas. H. Lewis, Ck. Tr.
Arthur	t 13-15, r 28-29	G. L. Dodds	Wm. Jones, Trs
Assiniboia	t 1-6, r 26-29 w.	Melita	W. F. Thomas
Birtle Town	fr t 10, r 1-2e & P'arishes Hd'ly, St Chas, St Jas.	A. Murray	Frank Ness, Ck. Tr.
Birtle	w t 10-18, r 25-27	J. S. Crawford	Alfred Morton, Ck. Tr.
Blanchard	w t 13-15, r 21-22	F. W. Huelinichen	Thos. Leuse,
Boulton	w t 22-28, r 23-27	Jas. H. Fortune	Wm. Miller, Sec. Treas.
Brandon City	w As incorporated.	Wm. Hembroff	Edwin Armstrong, Ck. Tr.
Brandon	w t 5-6, r 23-25.	E. Evans	J. B. Whitehead
Carberry	C Village	John M. Sec.	J. B. Woodhull
Carberry	w t 16-18, r 17-18	A. D. Stickle	W. A. Fairley
Cornwallis	w t 9-10, r 17-18-19	Andrew Cook	W. T. Beilby, Ck. Tr.
Cypress Nor.	C t 10-12, r 13-16 w.	Geo. H. Halse	D. W. Shaw, Box 132, Ck. Tr.
Cypress Sou.	C t 7-9, r 13-16	Rod. McLean	M. Collins, Sec. Treas.
Daly	w t 11-12, r 20 21-22	W. Lyall	W. T. Sutcliffe, Ck. Tr.
DeSalaberry	E t 4-6, r 3-4e, t 4, r 5e	A. Prefontaine	J. A. Dyer, Tr.
Dufferin	E t 5-9 r 3-7 w.	Jols	Paul Chenard, Ck. Tr.
Ellice	w t 11-18, r 28-29	Alex. Morrison	Frank D. Stewart, Ck. Tr.
Elton	w t 11-18, r 17-18-19	Jas. Greigg	J. C. Wilkinson, Ck. & Tr.
Emerson Town	E city as incorporated	T. J. Pentland	Arch. Kennedy, Ck. Trs., Box 356.
Franklin	E t 1-2-3, e or rv to r 13e.	James A. Lang	D. Wright, Receiver
		Dom. City	Thos. Coulter, Ck and Tr.

WACHORN'S GUIDE.

Municipality.	Boundaries. Figures are inclusive.	Mayor or Reeve.	Municipal Clerks and Treasurers, with their P. O. Address.
Gimli	t 19-27, r 1-6c & t 18, r 1-2 E ½ 3-4e	J. Sigurdsson .. Hnusa. E. Penner .. Gretna	G. Thorsteinsson, Ck and Tr. Gimli H. W. Herchner .. Sec.-Treas .. Sec.-Treas
Gretna Village	C Village	Jno. L. Logie .. Gladstone.	S. Schooley, Sec.-Treas. Gladstone
Gladstone ..	w t 7-8, r 20-21-22.	R. J. Crisp .. Souris	J. W. Breakay, Sec.-Treas. Souris
Glenwood ..	w t 13-15, r 23-24.	R. W. Brethauer Lagoch	Joseph Andrew, Ck-Tr. Hamiota
Hamiota	E t 4-6e & t 5-7, r 5-6, t 7, r 4e	Peter Teows. ... Chortitz ...	Jacob Hiebert, Ck and Tr. Chortitz
Hanover	w t 16-18, r 19-20	Ed. McGill ... M'dosa	Alb. R. Fanning, Ck and Tr. Newdale
Harrison	E Parish St. John E Rivr & Parish Kildonan	Wm. Fraser ... Fernton ...	G. F. Munros, Sec.-Treasurer
Kildonan	E t 4-8, r 7-9c, t p 8, r 6e ..	Henri I. Richer St. Anne. ...	Theo. Pare, Ck & Treas. Box 418, Wpg
LaBroquerie.	C t 13-14, r 14-16w.	Peter McNabb: Neepawa. ...	R. Dunsinore, Sec-Tr. Box 12, Franklin P.O.
L'Angeford.	C t 15-21, r 13-14, t 13-14, r 13w	G. S. McGregor Metiwin, ...	M. E. Boughton, Sec-Tr. Arden Stn
L'Orne	E t 5-6, r 8-12w	D. E. Corbett.. Swan Lake	Geo. Crawford, Ck and Tr. SwanLake
L'ouise.	E t 1-4 so: of river & Rock lake, r 10-14w	W H Greenway Crystal City	W. Cranston, Ck, Clearwater ; W. A. Donald, Tr, John Cuddy, Ck, Blythfield; B. Theroux, Tr. LaSalle
Macdonald.	E t 7-8-9, r 1, & 2e & frct 3e, Rt 1, 2w	Alf. Meakin ... Starbuck ..	Ernest W. Pearson, Ck and Tr. Minnedosa
Minnedosa ..	w Town as incorporated.	P. J. McDermott Minnedosa.	C. McCorquodale, Sec.-Treas. Morden
Morden	E Village	John H. Ruddell Mayor	W. Howard, Ck, Arrow River, W. D. Paynter, Tr, Beulah
Minota	w t 13-15, r 25-27.	D. Gerrard ... Parkisimo	H. R. Whitworth, Ck and Tr. Morris
Morris	E t 4-6, r 1e to 2w & t 5-6, 2e	Henry Sharr .. Morris	R. F. McTavish, M.D., Sec.-Treas. Morris
Morris	E Town as incorporated.	A. Chisholm .. Morris	R. Morrison, Sec.-Treas. Boissevain
Morton	w t 1-4, r 19-21w	James Johnston Boissevain.	Joseph Baril, Ck & Tr. St. Jean Baptiste
Montcalm ..	E t 2-3, r 1e, t 1-2, r 2e, w of river, t 4, r 2e	Piere Parentenu St. JeanBapt	Wm. Currie, Sec-Tr. Neepawa
Neepawa	C Town as incorporated.	J. A. Davidson: Neepawa	T. R. Vardon, Sec-Tr. McGregor
Norfolk Nor.	C t 10-12, r 5, 2	J. B. Young Beaver Ck	

WACHORN'S GUIDE.

MUNICIPALITIES IN MANITOBA.—NAMES AND ADDRESSES OF MUNICIPAL OFFICERS.

Municipality.	Boundaries. Figures are inclusive.	Mayor or Reeve.	Municipal Clerks and Treasurers, with their P. O. Address.
Norfolk Sou.	t 7-9, r 8-12w.	D. F. Williams Treherne.	J. S. McAdam, Sec-Tr. Treherne
Oakland.	t 7-8, r 17-18-19	A. McDonald. Routhwaite	W. S. Moody, Ck-Tr. Brandon
Oak River.	w See Hamiota.		
Odanah.	t 13-15, r 17-18.	T. H. Jackson. Minnedosa.	W. H. Ditch, Clerk Minnedosa
Pembina.	t 1-4, r 7-9w, pt 4, r 10w no of riv, & sec-n ½ 12, 13, 24, 25, 35, 36, t 3 10w	John S. Miller. Manitou	J. E. Gayton, Ck, Manitou ; T. W. Alexander, Tr., A. P. Power, Ck-Tr. Virden
Pipestone.	t 7 to 9, r 26 to 29.	Wm. R. Guthrie Reston	
Piessis.	not organized.		
Port la Prai.	C Town as incorporated.	Edw. Brown. Port la Prai.	F. A. Whitaker, Sec-Tres. Port la Prairie
Port la Prai.	C 10-12, r 4-Sw, 13-15, 15-8	Maxwell Wilton High Bluff.	D. McCowan, Sec-Tr. Port la Prairie
Posch.	t 18-21, r 1 to 7w.	W. A. Fidler. Cold Sp'gs	C. A. de Simencourt, Clarkleigh, C. E. Brault, Tr, Min- W. F. Young, Sec-Tres, Box 33, Neepawa [newalkan
Rosedale.	C t 15 to 21, r 15-16.	Robt. Campbell Bridge Crk.	M. Turriff, Receiver. Rapid City
Rapid City.	w town as incorporated.	J. M. Toombs. Stonevall.	T. Frankland, clerk; T. McFarlane, Trs.. Stonevall
Rockwood.	t 13-18, r 1-2 & w ½ 3e.		
Rhineland.	t 1, r 1e, t 1-2, 1-4w, & t 3, r 1-3w.	Jacob Heppner. PlumCoul'e	G. Limprecht Altona
Ritchot.	E river lots ex. v of riv, & frc tps bty 17 & 9, r 3e	J. N. Camyre. Cold Sp'gs	C. H. Pacaud, Ck & Treas St Norbert
Riverside.	t 4-6, r 17-15 & pt 4-5, r 16 w of lake	John Snelgrove Killarney.	J. H. Putnam Ninette
Rosburn.	w t 19-21, r 23-25	John McPhail. Oakburn	Ino. Brodie, Ck and Tr. Rosburn
Russell.	w t 19-21, r 13-29	W. T. Potts. Russell	D. M. Kinnaird, Ck and Tr. Russell
Rosser.	E t 12, r 1-2e, t 11, r 1-2e, t 12, 1-2w, t 11, r 1w fr	R. G. Simpson. Rosser.	W. G. Styles, Ck-Tr. Rosser
Sifton.	w t 7 to 9, r 23-24-25.	A. D. Chisholm Griswold.	W. J. Helliwell, Sec'y-Tr. Oak Lake
Saskatchewan	w t 13-15, r 19-20	Ned. Soldan. Moline	M. Turriff, Ck, George Grant, Tr Rapid City

MUNICIPALITIES IN MANITOBA

WACHORN'S GUIDE.

MUNICIPALITIES IN MANITOBA.—NAMES AND ADDRESSES OF MUNICIPAL OFFICERS.

Municipality.	Boundaries. Figures are inclusive.	Mayor or Reeve.	Municipal Clerks and Treasurers, with their P. O. Address.
Silver Creek.	W t 19-21, r 26-27	Otto Seebach	W. McKay, Ck and Tr.
Selkirk	E town as incorporated	F. W. Colclough	Thos. Partington, Ck and Tr
Selkirk East.	E town as incorporated	No Council	H. G. Chambers, Ck & Tr.
Shoal Lake	W t 16-18, r 23-24	John Simpson	Wm. S. Wallace, Ck and Tr.
Shell River	W t 22-28, r 28-29	Jas. Richardson	W. Goodridge, Ck and Tr.
Springfield	E t 10-12 r 4 to toe, except west 1 mile 10, 4e	Robt. S. Conklin	C. McCorquodale, Ck and Tr.
Stanley	E t 1-4, r 5-6, t 3-4 r 4, & t 4, r 3v.	James Stodders	H. T. Morton, Ck & Tr.
Strathclair	W t 16-18, r 21-22	Robt. Morton	John Macdougall, Ck & Tr.
St. Andrews.	E Firm riv to e 1/2 r 3e, t 13-17	Chas. Johnstone	F. Carriere, Ck and Treas
St. Boniface.	E Psh of St Vital & St Bonif w & e of Red river to & incl w 1 mile of 10, 4e.	Victor Mager	Theo. Bertrand, Ck and Tr.
St. Boniface.	E Town as incorporated.	Senator Bernier	W. R. Young, Ck-Tr
St. Clements.	E From riv to r 8 e, t 13-20	Robt. Hay, No.	P. Lavallee, Ck and Tr
St. Fr Xavier.	E t p 10-12 1-3 w to bdry Pars St F & B St P	Patric Breland	D. Devlin, Ck; H. Chartrand, Tr.
St. Laurent.	E t 16-17, r 2 to 5 w of Sh Lk	A. D. Laronde	A. J. Kayll, Ck; A. Masters, Tr.
St. Paul. Psh	E (exc lot 120) & t p 12, r 3e	W. S. Lister	W. Lagimodiere, Ck and Tr.
Tache	E t 8-9, r 4-5e, t 9, r 6-8e & Par Lorette and Stits Oak Isl & Gud Pointe	Emile Desorcey	J. M. Baldwin, Ck and Tr.
Turtle Mtn	W t 1-3, r 18-16 so of lake	Robt. Monteith	A. G. McDougall, Ck & Trs.
Virden	W Town as incorporated.	B. Meek	

Lorette
Killarney
Virden

MUNICIPALITIES IN MANITOBA.—NAMES AND ADDRESSES OF MUNICIPAL OFFICERS.

Wallace.....	wt 10-11-12, r 26 to 29	G. A. Freeman	Elkhorn.....	A. G. McDougall, Sec-Trs	Virden
Westbourne..	wt 13-20, 9-12w, t 16-17, Sv	A. E. Smalley..	Westburne..	F. St. C. McGregor, Ck.;	T. L. Morton, Tr.	Gladstone
Winchester ..	wt 1-6, r 22-25w.....	Edw. Kerr.....	John Fleming, Ck.,	Tr.
Winnipeg.....	E City as incorporated....	W. F. McCreary	Deloraine ..	C. I. Brown, Ck.;	W. G. Scott, Tr.
Whitehead ..	wt 9-10, r 20-21-22.....	W. Fenwick ..	Winnipeg..	C. E. Hall, Ck-Tr.	Alexander
Woodworth..	wt 10-11-12, r 23-24-25.....	Wm. M. Shaw.	Alexander..	John Parr, Tr.	Bradwardine
Whitewater ..	wt 5-6, r 19-21,	Jas. Argue	Oak Lake ..	R. Morrison.....	Boissevain
Woodlands ..	E t 13-15, r 1-4w, & 16-17r1	Geo. Main	Souris	Edw P. Langrell, Clerk,	Woodlands;	James Procter,
	& 2w, all e of Shoal lks		Reburn.....			Treas., Oswald

WESTERN ONTARIO COURTS AND SITTINGS, OFFICIALS, ETC.

Rainy River District... Rat Portage—High Court of Justice—Wm. Robinson, Stipendiary Magistrate, Local Registrar, F. J. Ap'John, Sittings 28th June, and in December. District Court of Provisional Judicial District of Thunder Bay—Judge Francis Fitzgerald, Port Arthur, Judge in Chambers, Wm. Robinson Rat Portage, Deputy Clerk, F. J. Ap'John, Rat Portage, Sittings 1st Tuesday in June and 4th in November. Division Court—Judge, Wm. Robinson, Clerks, P. H. Clarke, Rat Portage, C. S. Smith, Fort Francis, Sittings Rat Portage, June 8th, Fort Francis, May 20, Aug. Sand Oct. 21. Sheriff: W. H. Carpenter, Rat Portage; Registrar of Deeds, F. J. Ap'John, Rat Portage; Local Mstr. of Titles, F. J. Ap'John, Rat Portage; Director of Mines, A. Blue, Toronto. Crown Timber Agents, Port Arthur, H. Munro, Rat Portage, W. Margach, Crown Land Agent—Nipissing, J. L. Scarlett, Rat Portage, A. G. Campbell, Thunder Bay, J. F. Kuttan. Town Rat Portage—Mayor: William Young; Clerk: J. K. Brydon; Treasurer: D. T. Ferguson. Mun. Kewatin—Reeve: G. H. Keely; Clerk: F. J. Cherry; Treasurer, H. W. Swan, Kewatin PO Alex. W. Thompson, Sheriff, Pt Arthur. J. M. Munro, Reg. a stor of Titles, Pt Arthur Port Arthur Town—Mayor: G. T. Marks; Clerk: W. H. Langworthy; Treasurer: Jas. McTeigne. Municipality Shuniah. (Pt. Arthur)—Reeve, W. L. Bell, Pt. Ar; Ck & Treas: W. H. Langworthy, Fort William, Mayor, John McKellar; Clerk and Treasurer, E. S. Rutledge. [Pt. Arthur. Neebing, Reeve, A. Stovensor; Clerk, Neil McNabb; Treasurer, James McLaren, West Ft. Wm. Oliver—Keeve, Thos. Hughes, Murillo; Ck., Allan Shanks; Treas., G. H. Hyndman, Murillo.

WACHORN'S GUIDE.

LAND TITLES AND REGISTRARS, MANITOBA.

Inspector Land Titles offices for Province—W. E. Macara, Wpg. Winnipeg Land Titles District—comprising the City of Winnipeg, the Parishes of St. Paul, Kildonan, St. John, St. James, St. Boniface, St. Charles, Headingly, St. Francois Xavier, St. Vital, St. Norbert, St. Malo, Rat River Settlement, St. Anne, Oak Island, Lorette, Grand Pointe and that part of St. Agathe north of and including lot 299 w of Red and lot 242 e of Red, and tps 4 to 12, rgs 2 west to east bdy of Province; Tps 13 to 15, rgs 2 to 4 w; that part of tps 16 & 17, rg 2 w, lying e of Shoal Lake, and tps 7 to 9 rgs 5 to 16 w.

District Registrar—W. E. Macara, Winnipeg. Deputy—J. H. Brown, Winnipeg. Deputy—C. W. N. Kennedy.

Brandon Land Titles District—Comprising Tps 10 to 12 rgs 13 to 16 and Tps 7 to 12 rgs 17 to 29w. District Registrar—F. G. A. Henderson, Brandon. Deputy—A. Burns.

Portage la Prairie Land Titles District—Comprising Parishes of High Bluff, Poplar Point, Portage la Prairie, Baie St. Paul and St. Laurent and the Settlements of Westbourne & Oak Point and r 1 w, tp 19 to n bndry & r 2 w tps 18 to n bdy of Prov & that part of tps 16 to 18, r 2 w, lying w of Shoal Lk, rgs 3 & 4 w tp 7 to north bdy of Prov., except tps 13 to 15; rgs 5 to 12 tp 10 to n bdy of Prov., rgs 13 to 22 tp 13 to nrth bdy of Prov., and rgs 23 to 29 tp 19 to north bdy of Prov.

District Registrar—G. W. Beynon, Portage la Prairie. Deputy of the District Registrar—Peter Whimster.

Morden Land Titles District—Comprising tps 1 to 6, rgs 3 to 16 w, all inclusive. District Registrar—A. McLeod, Morden. Dep'y of the Dis. Reg'r—Wm. Conner.

Counties.	Boundaries, inclu.	Registrars & Addresses.
*Lisgar, Gimli } and Plessis. }	t 13-44, r 4e to bdy also t 27 to 44, r 1-3e	L. S. Vaughan.....Selkirk
*Manchester ..	t 1-2-3, r 1-2w, r 1e to Lk of Woods..	John Angus.....Emerson
*Rockwood ...	t 13-18, r 1, 2, 3e & 1w	Thos. Lusterd...Stonewall
*Shoal Lake ..	t 13-18, r 23-29w	J. S. Crawford.....Birtle
*Souris River..	t 1-6, r 24-29w	J. L. Campbell.....Melita
*Turtle Mtn ...	t 1-6, r 17-23w	A. P. Stuart....Deloraine

*The six counties above named have not yet been brought into any Land Titles District, but applications for Torrens Titles, as well as subsequent dealings with land in those counties, may be made to the Winnipeg Office.

LAND TITLES OFFICE.

FEES ON APPLICATIONS FOR TORRENS TITLE.

Where value of the land does not exceed \$ 500.....	\$ 5.00
Exceeding..... \$ 500 and not exceeding 1000.....	9.00
“ 1000 “ “ 1500.....	13.00
“ 1500 “ “ 2000.....	17.00
“ 2000 “ “ 2500.....	21.00
“ 2500 “ “ 3000.....	25.00
“ 3000 “ “ 3500.....	28.00
“ 3500 “ “ 4000.....	31.00
“ 4000 “ “ 4500.....	34.00
“ 4500 “ “ 5000.....	37.00

On each \$1000 after \$5000 add \$3.00.

Original Grantee fees in all cases are one half the above fees.

Registration of transfer of land	\$3.00
Registration of mortgage, lease.....	2.50
Reg. Dis. Judg., lien, mtg. &c.	1.00
Reg. other instruments.....	2.00

WAGHORN'S GUIDE.

WINNIPEG CIVIC OFFICERS, 1897.	Office Hours
Mayor: W. F. McCreary.....	4 to 5 p.m.
Clerk: C. J. Brown.....	10 a.m. to 5 p.m.
Treasurer: W. G. Scott.....	“
Comptroller: D. S. Curry.....	“
Tax Collector: Geo. H. Hadskis.....	“
Engineer: H. N. Ruttan.....	“
Assessment Com'r & Surveyor: J. W. Harris..	“
Clerk of Committees: John A. Platt.....	“
Chief of Police: J. C. McRae	10 to 12 a.m.
Health Officer: M. S. Inglis, M.D.....	“
License Inspector and Relief Officer: A. Polson ..	“
Health Inspectors: B. F. Fairclough	“
Chief Fire Dept. and Fire and Building Inspector, E. H. Rogers	10 to 12 a.m.

City Solicitors—Hough & Campbell. Street, Sewer and Plumbing Insp.—A. McAllister. Market Supt.—H. J. Marshall. Caretaker Brookside Cemetery—F. Bradfield. Poundkeeper—Frederick Collins. Caretaker Louise Bridge—J. Walker.

WINNIPEG MUNICIPAL WARDS & REPRESENTATIVES

- No. 1. Fort Rouge south of Assiniboine River—G. W. Baker, C. W. N. Kennedy.
- No. 2. Extends south to Assiniboine River, north to Notre Dame Ave, east to Red River and west to Colony Creek. A. J. Andrews, W. G. Bell.
- No. 3. Extends north to Notre Dame Ave, south to the Assiniboine River, east to Colony Creek and west to City Limits. B. E. Chaffey, D. J. Dyson.
- No. 4. Extends north to Alexander Ave, south to Notre Dame Ave, east to Red River and west to Central Avenue. C. H. Wilson and Charles Hyslop.
- No. 5. Extends north to Selkirk Ave., south to Alexander Ave., east to Red River and west to City Limits. John Arbuthnot and James Stuart.
- No. 6. Extends north to City Limits, south to Selkirk Ave., east to Red River and west to City Limits, J. F. Mitchell, Horace Wilson.

STANDING COMMITTEES.

His Worship the Mayor is ex officio a member of all committees. J. A. Platt, Clerk of Standing Committees.

FINANCE—Chairman, Ald. Andrews, Aids. Baker, Dyson, C. H. Wilson, Stuart, Mitchell.

WORKS & PROPERTY—Chairman, Ald. H. Wilson, Aids. Arbuthnot, Hislop, Dyson, Bell, Baker.

FIRE, WATER & LIGHT—Chairman, Ald. Chaffey; Ald. Kennedy, Bell, C. H. Wilson, Arbuthnot and Mitchell.

MARKET, LICENSE AND HEALTH—Chairman, Ald. Kennedy, Ald. Andrews, Chaffey, Hyslop, Stuart, H. Wilson.

LEGISLATURE—Chairman, Ald. Hyslop, Baker, Andrews, Chaffey, C. H. Wilson, Stuart, Mitchell.

LIBRARY—Chairman, Ald. Dyson; Aids. Hyslop, Arbuthnot.

HOSPITAL—Aids. Baker and Andrews.

EXHIBITION—Aids. H. Wilson and Bell.

SINKING FUND—Ald. Stuart.

CEMETARY—Chairman, Ald. Andrews; Aids. Dyson, Arbuthnot.

PUBLIC SCHOOL BOARD

Meets 7.30 pm. 2nd Tuesday each month.

Ward 1.—D. W. Bole and Peter McKenzie. Ward 2.—F. C. Wade and James Porter. Ward 3.—J. F. Fowler and John O'Donohue. Ward 4.—Dr. Edw. Benson and John McKechnie.

Ward 5.—Angus Browne and James Stuart. Ward 6.—Joseph Carman and J. Dulmage. Chairman, James Stuart; Sec., D. McIntyre; Sec. Treas., Stewart Mulvey. City Building and Supply Agent, J. B. Mitchell, Central School. 113

STANDING COMMS.—Finance—Bole, Chairman; Mackenzie Fowler, Benson, Porter, Manag'nt—Wade, Chairman; Benson, O'Donohue, Bole, Fowler, Browne, Carman. Building—Browne Chairman; McKechnie, Porter, O'Donohue. Supply—Carman, Chairman; Wade, Mackenzie, McKechnie.

BOARD OF TRADE.

WINNIPEG—President, D. W. Bole; Vice-President, A. M. Nanton; Treasurer, Andrew Strang; Secretary, Charles N. Bell.

BOARD OF GRAIN EXAMINERS—to whom appeals from Inspectors' Grading are referred—S. A. McGaw, J. A. Mitchell, S. Spink, S. Nairn, D. G. McBean. C. N. Bell, Secretary.

BOARD OF FLOUR AND MEAL EXAMINERS—S. Nairn, Chr'n; S. Spink, F. W. Thompson, R. Muir, C. H. Steele. C. N. Bell, Sec'y

PORTAGE LA PRAIRIE (Incorporated)—President, Edward Brown; Vice-President, H. S. Paterson; Sec'y-Treas., P. Whimster.

BRANDON—President, J. A. Christie; Vice-President, C. Adams, M.P.P.; Secretary-Treas., J. R. Maltby.

VIRDEN—President, W. J. Wilcox; Vice-Pres., D. Fraser, G. H. Healey, Sec.-Treas.

REGINA—Pres., W. F. Eddy, Vic. Pres. G. Michaelis, Sec. Wm. Trant.

YORKTON—Pres., Jas. A. Crearer; Vice-Pres., F. W. Bull, Sec., T. A. Patrick, Treas., J. S. Magrath.

MOOSOMIN—President, W. H. Barton; Vice-President, Richard Tees; Secretary-Treas., T. H. Cross.

QU'APPELLE—(Incorporated) at Fort Qu'Appelle.—President: F. S. Proctor, J.P.; Sec-Trs: D. H. McDonald.

QU'APPELLE STATION—President: J. P. Beauchamp; Sec'y: J. H. MacCaul.

PORT ARTHUR—President, J. J. O'Connor; Vice-President, Jos. G. King; Sec'y-Treas., H. A. McKibbin.

FORT WILLIAM—President, John T. Horne; Vice-President, John King, Secretary-Treas., C. W. Jarvis.

EDMONTON, N. W. T.—President, Isaac Cowie; Vice-President, J. H. Picard, Secretary, G. W. Gairdner.

WINNIPEG GRAIN AND PRODUCE EXCHANGE.
Stephen Nairn, President; Jos. Harris, Vice-President, C. N. Bell, Sec'y-Treasurer.

DEPARTMENT INDIAN AFFAIRS MANITOBA, KEEWATIN AND N.W.T.

Indian Commissioner, A. G. Forget, Regina; Chief Inspector Agencies, T. P. Wadsworth, Regina; Inspector Agencies, A. McGibbon, Regina; Inspector of R. C. Indian Schools, G. A. Betournay, M.A., Regina; Indian Superintendent Manitoba. Eben McColl, Winnipeg.

MEDICAL OFFICERS—T. R. Steep, M.D., Winnipeg; Thos. Hanson, M. D., Rat Portage, Ont; R. Moore, M. D., Fort Frances, Ont; F. X. Girard, M.D., Macleod.

INDIAN AGENTS.

Magnus Begg, Gleichen; J. J. Campbell, Cannington Manor; D. L. Clink, Hollbroke; Magnus Begg, Fort Frances, C. De Cazes, Edmonton; W. S. Grant, Indian Head; W. E. Jones, Côté; Hilton Keith, Aldina; J. B. Lash, Muscowpetung, Regina; S. B. Lucas, Calgary; G. G. Mann, Onion Lake; J. A. Markle, Birtle; A. Mackay, Berens' River; H. Martineau, Manitoba House; A. McDonald, Broadview; John McIntyre, Savanne; R. S. McKenzie, Duck Lake; A. J. McNeill, Qu'Appelle; A. M. Muckle, Clandeboye; Harry H. Nash, Macleod; F. Ogletree, Portage la Prairie; R. J. N. Pither, Rat Portage, Ont.; J. Reader, The Pas, N.W.T.; John Ross, Pakan; P. J. Williams, Battleford; James Wilson, Macleod.

INDUSTRIAL SCHOOLS—St. Boniface, Rev. J. B. Dorais; Middlechurch, Rev. J. H. Fairlie; Elkhorn, W. Wilson.

BOARDING SCHOOL—Miss Annie Fraser, Principal, P. la Pra.

WACHORN'S GUIDE.

PLACES OF WORSHIP IN WINNIPEG.

CHURCH OF ENGLAND.

St. John's Cathedral—Archbishop and Metropolitan of Rupert's Land: Most Rev. R. Machray, D.D., K.C.M.G., Primate of Canada.

Dean: The Right Rev. J. Grisdale, D.D., D.C.L., Bishop of Qu'Appelle.

Canons: The Rev. J. D. O'Meara, M.A. The Rev. S. P. Matheson, B.D. The Rev. G. F. Coombes, M.A.

Immigrant Chaplain: The Rev. H. T. Leslie, B.A.

Holy Trinity..... The Ven. Arch. Fortin, B.A.

" "..... Rev. Cecil Owen, B.A., Curate.

Christ Church..... The Rev. Welbury Milton, M.A.

All Saints'..... The Rev. F. V. Baker, M.A.

St. George's..... The Rev. J. J. Roy, B.A.

St. James'..... The Rev. A. E. Cowley

St. Peter's Church..... Rev. W. A. Burman, B.D.

St. Mark's Mission..... Rev. R. G. Stevenson, B.A.

St. Luke's..... Served from Holy Trinity.

Secretary of Synod and General Diocesan Missionary,

Rev. Canon Rogers, B.A.

PRESBYTERIAN.

Knox..... Rev. F. B. Duval, D.D.

St. Andrews..... Rev. Joseph Hogg

North (St. Giles)..... Rev. John Hogg

Augustine, Fort Rouge..... Rev. R. G. McBeth, M.A.

Westminster..... Rev. C. B. Pitblado

West End (St. Stephen's)..... Rev. C. W. Gordon

Point Douglas..... Rev. Donald Munro

CONGREGATIONAL.

Central, cor. Hargrave and Qu'Appelle sts. Parsonage adjoining church..... Rev. Hugh Pedley, B.A.

Maple street Church, cor. Maple and Macdonald sts.—Rev. D. H. Jacob, 72 Henry Ave.

Portland St. Mission, McGee St., near Notre Dame,

METHODIST.

Grace..... Rev. Geo. R. Turk.

Wesley College..... Principal—Rev. J. W. Sparling, M.A., D.D.

Zion..... Rev. A. Henderson

Wesley, Ross Ave..... Rev. J. C. Walker

Fort Rouge..... Rev. S. R. Brown, B.A.

McDougall..... Rev. J. H. Morgan

Young Church, Broadway & Furby St., Rev. W. A. Cooke, B.A.

Bethel, Dufferin Ave..... Rev. Geo. Steed

LUTHERAN.

First Lutheran Church of Winnipeg, cor. of Nena Street and Pacific Ave. Sunday services, 11 a.m. and 7 p.m. Pastor Rev. Jon Bjarnason. Sunday School 2.30 p.m. Confirmants Class, Wednesdays, 4.30 p.m. and Saturdays, 10 a.m. Luther League, Wednesdays, 8 p.m.

Winnipeg Tabernacle, cor. of Furby and Sargent. Pastor, Rev. Hafsteinn Pjetursson. Sunday services, 11 a.m. and 7 p.m. Sunday School 2.30. Prayer Meeting Wednesday, 8 p.m. First Incl. Y. P. Society, Thursday, 8 p.m. Confirmant Class, Saturday, 10 a.m.

GERMAN LUTHERAN.

Trinity Church.—Corner Henry and Fountain Sts., Rev. Martin Ruccius, 427 Logan Ave. Sermons, Sundays 11 a.m. & 7.30 p.m. Sunday School 3 p.m.

ROMAN CATHOLIC.

Cathedral—His Grace the Most Rev. L. P. A. Langevin, O.M.I. Archbishop. Rev. J. Messier, P. P. of Cathedral. Rev. F. B. Audin, O.M.I., Procurator for R. C. Bishops in N.W.T.
115] Rev. Z. Lacasse, O.M.I., Rev. Father Heynen, Curate of

WAGHORN'S GUIDE.

Cathedral. Rev. E. Gravel, Grey Nuns Chaplain. Rev. J. George,, O.M.I. Secretary pro temp. Brother L. Boisramé, O.M.I.

St. Mary's: Rev. Father D. Guillet, O.M.I., Superior; Rev. J. McCarthy; Rev. C. O'Dwyer, O.M.I., Rev. Blais, O.M.I., Curates.

Church of Immaculate Conception—Rev. A. A. Cherrier P. P. Manitoba Penitentiary—Rev. G. Cloutier. [Rev. A. Defoy.]

SALVATION ARMY.—BARRACKS RUPERT STREET.—Meetings are conducted every evening at 8 p.m. and all day Sunday by the officers in charge. Ensign Walton.

WINNIPEG FIRE ALARM.—No and Location of Boxes.

E. H. Rogers, Chief Fire Dept.

2. c Alkins and Dufferin	37. c Quelch and Henry.
3. Notre Dame St. East.	38. c Edmonton and Ellice.
4. c Clark and River Avenue.	41. c Alexandria and Argyle.
5. c Mayfair Ave and Harkness.	42. Forseca Av., nr Cathrine St.
6. Assiniboine Av.op Hargrave.	43. c Brown & Rutherford's Mill.
7. c St. Mary and Hargrave.	45. Victoria and Lombard.
8. River Ave., cor. Royal	46. c Rorie and Owen.
9. c St. Mary Ave. and Vaughan	47. Burrows Avenue, nr Alkins.
12. c Graham and Kennedy.	48. c Charles and Selkirk
13. c Ellen and Elgin Sts.	51. c Princess and McDermott.
14. c Young and Broadway.	52. c Portage Ave., D. & D. Inst.
15. c Louise and Rupert.	53. Princess, bt James & Rupert
16. c Lilly and Robert Sts.	54. c Main and Redwood.
17. c Euclid and Hallett Sts.	56. c Main and Lusted.
18. Ft. Douglas Ave, Linseed Mill	57. c Main and Fouseca.
21. Ogilvie Mill, Higgins St.	61. c Main and Logan.
23. Armstrongs Point.	62. c Main and Pacific Ave.
24. General Hospital.	63. c Main and Market.
25. c Flora and Salter.	64. c Main and McDermot.
26. c Isabel and Elgin Avenue	65. c Main and Portage Avenue.
27. c Isabel and Notre Dame	71. c Main and Graham.
28. c Notre Dame and Dagmar	72. c Main and York.
31. Young St., near Nellie Ave.	73. c Portage Ave. and Donald
32. Broadway, cor Kennedy	74. c Portage Ave. and Good.
34. c Furby and Cornish.	81. c Logan and Lizzie
35. c Balmoral and Sargeant.	82. c Logan and Patrick
36. Bannatyne Ave, nr. Harriet.	83. c Logan and Rietta.

c=Corner of.

KNIGHTS OF PYTHIAS.

C.F.P. Conybeare, Gd Chancellor, Lethbridge, A.E. Johnson, Grand Keeper of Records & Seal. P.O. Box 234, Winnipeg.

1 Winnipeg.....	Winnipeg	2nd & 4th Thursday
4 Assiniboine.....	Winnipeg	2nd and 4th Friday.
5 Damon.....	Winnipeg	1st & 3rd Wednesd.
7 Neepawa	Neepawa	1st & 3rd Thursday.
8 Prairie.....	Portage la Prairie	
9 Wheat City.....	Brandon	1st & 3rd Wed. 8 pm.
10 Hamiota	Hamiota	Every Mon. 8 p.m.
11 Boissevain	Boissevain	2nd & 4th Thurs
12 Crescent	Souris	
13 Wawanesa.....	Wawanesa	
14 Birtle.....	Birtle	1st and 3rd Mon....
15 Myrtle	Hilton	
1 Alberta	Calgary	1st & 3rd Wed.
2 Lethbridge	Lethbridge	1st & 3rd Tuesday.
3 Regina	Regina	

WACHORN'S GUIDE.

BANK OF MONTREAL.

Established in 1817.

Capital (all paid up), \$12,000,000. Reserve Fund, \$6,000,000.

Head Office, Montreal.

Hon. Sir Donald A. Smith, K.C.M.G., President; Hon. G. A. Drummond, Vice-President; E. S. Clouston, Gen. Manager.

Branches in the principal cities and towns in Canada, also in New York (59 Wall St.), Chicago, and London, Eng., (22 Abchurch Lane, E.C.) Liverpool Bankers, Bank of Liverpool. Scotland Bankers, The British Linen Co. and Branches.

WINNIPEG BRANCH—ANGUS KIRKLAND, Manager.

Collections made on favorable terms. Letters of Credit issued available in all parts of the world. Interest allowed on deposits in Savings Bank Dept., or Deposit Receipts, at current rates.

Imperial Bank of Canada.

Head Office, Toronto.

Capital paid up, - - - 1,963,600.00

Reserve - - - 1,156,800.00

DIRECTORS

H. S. HOWLAND, President.

T. R. MERRITT, Vice-President, [St. Catharines].

William Ramsay, Robert Jaffray, Hugh Ryan,

T. Sutherland Stavner, Hon. John Ferguson.

D. R. Wilkie, General Manager.

BRANCHES IN NORTHWEST AND BRITISH COLUMBIA

Winnipeg, Man, C. S. Hoare, Mgr; Brandon, Man, N. G. Leslie, Mgr; Calgary, Alta, M. Morris, Mgr; Portage la Prairie, Man, W. Bell, Mgr; Prince Albert, Sask, A. B. R. Hearn, Mgr; Edmonton, Alta, G. R. F. Kirkpatrick, Mgr; Vancouver, B. C., A. Jukes, Mgr, Revelstoke, B. C., A. R. B. Hearn, Mgr.

BRANCHES IN ONTARIO

Essex, Galt, Niagara Falls, Rat Portage, St. Catharines, Welland, Fergus, Ingersoll, Port Colborne, Sault St. Marie, St. Thomas, and Woodstock.

Toronto Branches—Cor. Wellington St. and Leader Lane, Cor. Yonge and Queen Sts., and Cor. Yonge and Bloor Sts.

SAVINGS BANK DEPARTMENT

Deposits of \$1.00 and upwards received and interest allowed

DEBENTURES

Municipal and other debentures purchased.

AGENTS IN GREAT BRITAIN

Lloyds Bank Ltd. 72 Lombard St. London, with whom money may be deposited for transfer by letter or cable to any of the above branches.

AGENTS IN UNITED STATES

New York, Bank of Montreal and Bank of America; Buffalo, Bank of Buffalo; Chicago, First National Bank; St. Paul, Second National Bank; Boston, National Bank of the Commonwealth; Detroit, Detroit National Bank; Duluth, First National Bank; Minneapolis, North Western National Bank; Philadelphia, Farmers and Mechanics National Bank; San Francisco, Well, Fargo & Cos. Bank; Portland Ore, Bank of British Columbia; Seattle, Wash, Bank of British Columbia; Tacoma, Wash, Bank of British Columbia.

WINNIPEG BRANCH

Drafts sold available at all points in Canada, United States and Europe.

Letters of credit issued available in any part of the world.

Cheque Bank limited cheques sold. These cheques are a great convenience to travellers being payable without the usual trouble of identification in all parts of Europe.

WACHORN'S GUIDE.

BANKS IN WINNIPEG.

Bank of Montreal.....	Angus Kirkland
Bank of Ottawa.....	J. B. Monk
Bank of British North America.....	Dvd. Simpson
Banque D'Hochelega.....	W. H. Pambruh
Bank of Hamilton.....	Benj. Wilson
Canadian Bank of Commerce.....	F. H. Mathewson
Dominion Bank of Canada.....	F. L. Pattot
Imperial Bank of Canada.....	C. S. Hoare
Merchants Bank of Canada.....	A. Wickson
Molson's Bank.....	T. B. Phepoe
Union Bank of Canada.....	T. McCaffry
Alloway & Champion—Private Bank.	

Osler, Hammond & Nanton, Brokers and Financial Agts.

PROVINCIAL BANKS.

Baldur—*Frank Schultz.	
Battleford—*A. Macdonald & Co.	
Birtle—*R. W. Gibson. *Dudley & Leese.	
Belmont—*Charles Cannon.	
Boissevain—Union Bk of Canada.	
Brandon—Merchants Bk (W. A. Machaffie, Mgr.); Imperial Bk., (N. G. Leslie, Mgr.); Bank British North America (R. Butt, Mgr). *E. Evans. *D. A. Hopper.	
Calgary—Bank Montreal; Imperial Bank; Molson's Bank.	
Carberry—Union Bank; *Logan & Co.	
Carman—Union Bank of Canada. Bank of Hamilton, (A. Morrison)	
Cypress River—*N. Little.	
Dauphin—Harvey & Co. *G. L. Irving.	
Deloraine—Union Bank of Canada. *A. P. & F. T. Stuart.	
Emerson—*MacArthur, D.	
Edmonton—Imperial Bank (Geo. Kirkpatrick, Mgr). La Banque Jacques Cartier, J. E. Laurencelle, Mgr.	
Fort Qu'Appelle—*D. H. McDonald & Co. *	
Fort William—Bank of Montreal; *Ray, Street & Co.	
Gladstone—*W. S. Bailey & Co.	
Glenboro—*R. Logan & Co. *F. W. Young & Co.	
Gretna—*M. Long.	
Gretnell—*C. R. Tryon & Co.	
Hamlota—*Inman & Co.	
Hartney—*A. W. Law & Co.	
Holland—*Hall & Co.	
Indian Head—*T. A. Skiller & Co.	
Keevatin—Bank of Ottawa, (H. Swan, Act. Mgr.)	
Lethbridge—Union Bank of Canada. (P. Vbert, Mgr.)	
Macleod—*Cowdry Bros.	
Manitou—*Cruthers & Co.	
Melita—*A. W. Law & Co.	
McGregor—*Logan & Co.	
Minnedosa—*E. O. Denison & Co.	
Miami—*Blanchard & Co.	
Morden—Union Bank of Canada, (C. R. Dunsford, Mgr.) *Haley & Sutton.	
Moosomin—Union Bank of Canada, (A. E. Christie.)	
Mooselaw—*Hitchcock & McCulloch.	
Neepeawa—Union Bank of Canada (T. McCaffrey Mgr); *D. H. Harrison.	
Oak Lake—*Andrew & Co.	
Pilot Mound—*Fraser & Co.	
Portage la Prairie—Imperial Bank of Can., (W. Bell, Mgr.); Bk of Ottawa (A. H. Dickens) *Alloway & Champion.	
Port Arthur—Ontario Bank (W. H. Nelson, Mgr) *Ray, Street & Co.	
Prince Albert—Imperial Bk of Canada. (J. E. Young, Mgr.)	
Qu'Appelle Str—*S. B. Caswell & Co.	
Rapid City—*D. A. Hopper.	
Rat Portage—Imperial Bank of Canada, (W. A. Weir, Mgr.) Bank of Ottawa. (J. H. Neeve).	
Regina—Bank of Montreal.	
Seikirk—*W. G. Nichols & Co.	

Souris—Union Bank of Can. (F. W. S. Crispe, Mgr.) * Young & Van Someren.
 Stonewall—* Ronald Leslie.
 Treherne—* R. S. Alexander & Co.
 Virden—Union Bank. (H. J. Pugh, Mgr.)
 Wawanesa—* Blanchard & Co.
 Winkler—* W. Russell. Whitewood—* Morrison & Co.

BANKS IN BRITISH COLUMBIA.

Chilliwack—Yorkshire Guarantee & Securities Corporation, Ltd.
 Kamloops, B.C.—Bank of British Columbia. W. H. Pegram, Mgr.
 Kaslo, B.C.—Bk of Brit. Col., Wm. Allison, Mgr Bk of Brit. No. Amer., G. B. Gerrard, Mgr. * Ketallack, J. L.
 Nanaimo, B.C.—Bank of British Columbia; Geo. Williams, Mgr.
 Nelson, B.C.—Bank of Montreal; A. H. Buchanan, Mgr. Bank of British Columbia, G. V. Holt, Mgr.
 New Denver—Bank of Montreal.
 New Westminster.—Bank of British Columbia, E. A. Wylie, Mgr. Bank of Montreal, C. D. Brymner, Mgr.
 Revelstoke—Imperial Bank. A. R. B. Hearn, Mgr.
 Rossland—Bank of Montreal, J. S. C. Fraser, Mgr. Bank of B.N.A. W. T. Oliver.
 Sandon—Bank of B. C., H. F. Mytton. Bk of B.N.A., Geo. Kydd.
 Trail—Bank of British North America.
 Vancouver, B.C.—Bank British Columbia; Bank of British North America; Bank of Montreal, Imperial Bank. * Wulffsohn & Bewiche, Ltd. * Edw. Winter Smith.
 Vernon—Bank of Montreal. * Wulffsohn & Bewiche, Ltd.
 Victoria, B.C.—Bank British Columbia; Bk Brit. North America; Bank of Montreal.

BANK OF OTTAWA.

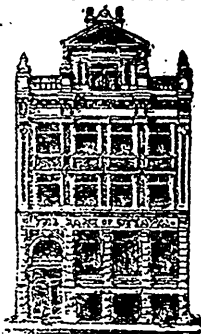

Head Office : Ottawa.

Capital authorized and subscribed	\$1,500,000
Capital paid up.....	\$1,500,000
Reserve	\$1,065,000

This Bank offers to clients every facility which their Balances, Business and Responsibility warrant.

WINNIPEG BRANCH

J. B. MONK, - MANAGER.

Union Bank of Canada.

Head Office : Quebec.

Capital paid up—\$1,200,000. Reserve Fund—\$300,000.

Directors : Andrew Thompson, President ; Hon. E. J. Price Vice President. E. E. Webb, General Manager.

Branches in chief cities of Ontario and Quebec, and at the following points in Manitoba and the Northwest : Winnipeg, Carberry, Moosomin, Lethbridge, Boissevain, Neepawa, Virden Morden, Souris.

Foreign Agents : London, The Parr's Bank ; Liverpool, Bank of Liverpool ; New York, National Park Bank ; Boston, Lincoln National Bank ; Minneapolis, First National Bank ; St. Paul, St. Paul's National Bank.

Collections made at all points on most favorable terms.

Current rate of interest allowed on deposits.

Savings Bank department. T. McCAFFRY, Mgr., Wpeg. —120

WAGHORN'S GUIDE.

EXPRESS MONEY RATES.

Remittances of currency or gold coin, according to distance.

\$ 50 or less25c	\$125..... 25 to 50c	\$225..... 35 to 90c
\$ 70..... 25 to 30c	\$150..... 25 to 60c	\$250..... 35c to \$1.00
\$ 80... .. 25 to 40c	\$175..... 30 to 75c	\$300..... 25c to \$1.25
\$100..... 25 to 45c	\$200..... 30 to 85c	

MONEY ORDERS PAYABLE IN CANADA AND U. S.

Not over \$33c	Over \$30, not over \$40....15c
Over \$ 3, not over \$5.....4c	“ 40 “ 50....18c
“ 5 “ 10.....6c	“ 50 “ 60....20c
“ 10 “ 20.....10c	“ 60 “ 75....25c
“ 20 “ 12.....12c	“ 75 “ 100....30c

Over \$100 at same rates.

MONEY ORDERS PAYABLE IN EUROPE.

\$10 or less10c	\$20 to \$30.....25c	\$30 to \$50.....45c
Over \$10 to \$20..18c	\$30 to \$40.....35c	Over \$50 same rates

MILITARY DISTRICT No. 10.

Headquarters, Cavalry Barracks, Winnipeg.

Dist. Officer Comdg.—Lieut.-Col. J. G. Holmes; R. C. A. Dist. Staff Officer, Major T. D. B. Evans, R. C. D. Paymaster and Supt. of Stores, Maj. J. Fraser. Dist. Transport, Officer, Capt. V. A. S. Williams, R. C. D.

PERMANENT CORPS.—ROYAL CANADIAN DRAGOONS.

“B” Squadron: Cavalry Barracks: Major Commanding, T. D. B. Evans; Adjutant—Lieut. and Capt. V. A. S. Williams, Lieutenants—Lieut. and Capt. E. W. G. Gardiner, Lieut. F. H. C. Sutton. Surg'n. Lt.-Col.—Alfred Codd, M. D.

ACTIVE MILITIA.

WINNIPEG TROOP OF DRAGOONS.

Captain Commanding.—Lieutenant—Uriah Short. 2nd Lieut.—E. N. Page, J. Bennetto.

MANITOBA DRAGOONS.

“A TROOP,” VIRDEN.

Capt. Comdg., E. A. C. Hosmer. Lieut., P. D. Hamilton-Ramsay. 2nd Lieut.,

“B TROOP,” PORTAGE LA PRAIRIE.

Capt. Comdg., H. J. Woodside. 2nd Lieuts. P. Whimster, H. J. Cowan.

13th FIELD BATTERY, C. A., Winnipeg.

Lt. Col. Commanding, L. W. Coutlée; Captain, E. Doidge. Lieut., J. O. Ducharme. 2nd Lieut., W. H. Wilson, R. M. Thomson, Surg-Major R. J. Blanchard, M. D.; Veterinary Lieut. W. J. Hinman.

90th BATTALION—WINNIPEG RIFLES.

Lt. Col. Cmdg., H. N. Ruttan.
 Majors—H. M. Arnold, H. W. A. Chambre.
 Captains—F. H. Allardyce, C. N. Mitchell, H. Jackson, J. H. Mulvey, J. D. Irvine. E. W. M. Mermagen.
 Lieutenants—W. A. Munroe, A. D. McLean; 2nd Lieuts.—J. T. R. Parry, E. T. Howell, E. S. Baker, J. R. Benson, A. Walker, E. F. Mackie, P. Standly.
 Paymaster—Major H. Swinford. Quartermaster, Capt. R. J. Wynne. Surgeon Lt.-Col. G. T. Orton, M. D., Adjutant, Captain T. H. Billman.

BRANDON INFANTRY COMPANY.

Capt. Cmdg. F. J. Clark, Lieut, H. C. Rixon, 2nd Lieut., W. Shillinglaw.

RESERVE OF OFFICERS:

Lt. Cols. C. M. Boswell, Captains L. W. G. Broughall, H. H. Rowley, D. D. Stewart, A. Mills, Lieuts. R. C. Dickson.

WACHORN'S GUIDE.

TARIFF FOR CABS.

Alex. Polson, License Inspector, City Hall ; hours 10 to 12.

For conveying one or two passengers from one place to another within the limits of the First Division, with right to return to place of starting within ten minutes—one horse 25c ; three or four passengers, 50c. Two horse 50c ; every additional passenger 25 cents. Half fare allowed on return if detention exceeds ten minutes ; and full fare if detention exceeds 25 mins.

For conveying one or two passengers to or from any place in Second Division to or from any place in First Division—one horse 50 cts ; two horse 75 cts. Every additional passenger 25 cts. The same allowance for return passengers for detention as in First Division.

The above are to be considered as the day rates ; that is, from 6 a.m. till 10 pm. After 10 pm. double rates are allowed till 6 am.

ON TIME.—For every hour completed in conveying one or more passengers, one horse 75c ; 2 horse \$1.00. Fractional parts of an hour at same rate. This rate prevails from 6 am. till 10 pm.

From 10 pm. till 6 am., \$1.50 for 1 horse, \$2 for 2 horse per hour.

If a passenger wishes to travel from one place to another in second division and finds a cab not under engagement in the division, he can employ it at same rates as apply to first division.

One or two children under 7 free, if more than two half-fare ; children over 7 and under 12, half fare ; over 12, full fare.

One trunk and hand baggage for each passenger, allowed free.

LIMITS OF FIRST DIVISION—See City map—East bounded by Red River ; south bounded by Maria Ave. and Wellington Crescent, Fort Rouge, then along north side of river to John St. ; West bounded by John, Livinia, Nena, Maryland and Salter St. ; North bounded by St. John's Ave. to Red River.

SECOND DIVISION—All outside First Division and within City limits.

TARIFF FOR LIVERY STABLES.

For a saddle horse by the day of ten hours, \$3 ; half day, \$2 ; by the hour, for the hour \$1 ; each subsequent hour 50 cts.

For single rigs by the day of ten hours, \$4 ; for half day, \$2.50 ; by the hour, for first hour \$1 ; each subsequent hour 75 cts.

For double rigs by the day of ten hours, \$7 ; for half day, \$4 ; by the hour, for first hour \$2 ; each subsequent hour \$1.

Provided that should a driver be required for any of the foregoing rigs, an additional sum of two dollars per day of ten hours may be charged for such driver, and *pro rata* for any less time than ten hours.

TARIFF FOR DRAES.

Limits of 1st Division—East, Red River. South, Assiniboine River. West, Colony St., Isabel, Aikens. North, Jarvis, Euclid and Disraeli.

2nd Division—All outside 1st Division and within City limits.

For a one horse load from one place to another in 1st Division, 50c., from 1st Division to any place in 2nd Division, 75c. For a two horse load from one place to another in 1st Division, 75c. From any place in 1st Division to any place in 2nd Division, \$1.00.

WAGHORN'S GUIDE.

Corbert Locke, Gd. Mast.] MASONIC. [W. G. Scott, Gd. Sec.
Morden. Winnipeg.

1	Prince Rupert ...	Winnipeg	3rd Tues in ea mo.
2	Lisgar	Selkirk	1st Mon " "
3	Anc't Landmark.	Winnipeg	2nd Mon " "
4	St. John's	Winnipeg	1st Wed " "
6	Emerson	Emerson	Thrs on or before full mo.
7	Assiniboine	Portage la Prai.	3rd Wed in ea mo.
8	King Solomon ..	Morris	1st Tues " "
9	Oakland	Carman	Tues on or before full mo
10	Northern Light..	Winnipeg	3rd Thur of each month
11	Gladstone	Gladstone	Mon on or before full mo.
12	Stonewall	Stonewall	Tue " " "
13	Belmont	Morden	Thur " " "
14	Prince of Wales.	Minnedosa	Fri " " "
15	Corinthian	Rapid City	1st Tues in each month
16	Kinistino	Prince Albert..	1st Fri " "
19	Brandon	Brandon	2nd Tue " "
23	Wascana	Regina	1st Tue of " "
24	Neepawa	Neepawa	Wed on or before full mo
25	Ionic	Winnipeg	1st Fri of each month
26	Moose Jaw	Moose Jaw	2nd Tues " "
27	Glenwood	Souris	Fri on or before full mo
28	Bow River	Calgary	2nd Mon in each month
29	Carberry	Carberry	Tue on or before full mo.
30	Manitou	Manitou	Fri " " "
31	Medicine Hat	Medicine Hat..	Tue " " "
32	Q'Appelle Valley	Ft. Qu'Appelle	Tue on or after " "
33	Indian Head	Indian Head	Fri on or before " "
34	Qu'Appelle	Qu'Appelle	Tue " " "
35	Moosomin	Moosomin	Wed on or after " "
36	Doric	Boissevain	Tue on or before " "
37	Alberta	Macleod	Wed " " "
38	Battle	Battleford	1st Wed of each month
39	Birtle	Birtle	1st Tue " "
40	Deloraine	Deloraine	Wed on or before full mo
41	North Star	Lethbridge	2nd Mon of each month
42	Cascade	Banff	Thr on or before full mo
43	Lebanon	Virden	Tue " " "
44	Oak Lake	Oak Lake	Thr " " "
45	Spitzie	Pincher Creek ..	Fri " " "
46	Wapananung	Broadview	1st Thur in each mo.
47	Ashler	Whitewood	Tue on before full mo.
48	Glenboro	Glenboro	2nd Mon in each month
49	Temple	McGregor	Wed on or after full mo
50	Killarney	Killarney	Fri on or before " "
51	Treherne	Treherne	Fri " " "
52	Hartney	Hartney	Tue " " "
53	Edmonton	Edmonton	3rd Fri of each month.
54	Oriental	Melita	Thr on or before full mo.
55	East Star	Gretna	Wed " " "
56	Maple Leaf	Mable Creek	Thr " " "
57	Evening Star	Grenfell	Tue on or after full mo.
58	Innisfail	Innisfail	3rd Thursday.
60	Perfection	Calgary	3rd Tues in each month ..
61	N.W. MOUNTED POLICE	Regina	First Thurs. in each mo.
62	Russell	Russell	Wed. on or bef full mo.
63	Holland	Holland	Wed on or before full mo
64	Composite	Alexander	Thur on or before full mo.
UD	Red Deer	Red Deer, Alta	Third Wed. in ea mo.
UD	Eureka	Lacombe, Alta.	First Wed. in ea mo. ..
	Acacia	South Edmo'ton	2nd Tue ea mo. . . .

For Sun and Moon Tables see Diary pages.

WACHORN'S GUIDE.

James A. Carley, Winnipeg, Gr. Supt. Man. Dist., Gr. Chap. R. A. M Prince Ruperts Chap. No. 52, Royal Arch, meets Masonic Temple, 1st Thra mo. W. A. Ducker, Z.; S. G. G. Thompson, S. E. Signet Chapter, No. 105 Winnipeg, 4th Wed. each mo. C. H. Enderton, Z. D. McIntosh, S. E.

Zeradatha Chapter, No. 111, Morden. A. H. Stewart Z., Harry Melke, Corinthian Chapter, No. 101, Bolssevain. Thos. William, S. E. [S. E. Alberta Chapter, No. 101, Calgary, Geo. Macdonald, U. D., S. E. Thos. W. Taylor, Prov. Prior, Manitoba, Great Priory Canada. Albert Edward Preceptory, Knights Templar No. 24. Meets Masonic Temple 2nd Thra mo. C. H. Enderton, E. P., D. McIntosh, Reg.

A. & A. S. RITE OF 33° FOR CANADA.

C. N. Bell, 33°, Deputy for Manitoba and N. W. Territories. Winnipeg Lodge of Perfection, 14°, A. & A. S. R., meets Masonic Temple, 2nd Friday each month. J. C. Saul, 32°, T. P. G. M. H. L. Deakin, Ex-Gd. Sec'y.

Bethesda Chap. Rose Croix, 18°, A. & A. S. Rite, meets in Masonic Temple, 3rd Friday in Jan'y, April, July and October. D. W. McDermid, 32°, M. W. Sov.; T. Harry Webb, 32°, Reg.

Manitoba Consistory 32° meets quarterly. C. N. Bell 33°, Commander in Chief; G. J. Maulson, 32°, Secretary.

FARMERS' INSTITUTES, MANITOBA.

Hon. President, S. A. Bedford, Brandon; President, Jas. Elder, Virden; Secretary, R. E. A. Leach, Brandon.

Place.	Secretary.	Address.
Arrow River	Thos. Hamilton.....	Carlingville.
Avondale.....	W. T. Weightman.....	Hartney
Belmont	J. C. Smith	Belmont
Birtle	E. J. Wilson	Birtle.
Brandon City.....	R. E. A. Leach	Brandon.
Bird's Hill	Wm. Walter	Birds Hill.
Bolssevain	G. C. Currie	Bolssevain.
Beautiful Plains.....	J. W. Drysdale	Neepawa.
Dennis	J. W. Dayton	Virden.
Dennis No. 2	A. M. Bradford	Elkhorn.
Deloraine.....	Jas. B Stewart.....	Deloraine.
Glenboro	F. Obee	Glenboro.
Hamiota.....	F. Middleton	Hamiota.
Icelandic River.....	Jonannes Viggusson	Icelandic River
Kildonan	N. K. McIvor	Kildonan
Killarney No. 2.....	S. M. McKinley.....	Ninga.
Lansdowne	Geo. Clendenning.....	Bradwardine.
Lansdowne No. 2.....	Isaac Young	Oak Lake.
Little Mountain.....	Y. Lawrence	Winnipeg.
Morris	Jos. Baril	St. Jean Baptiste.
Morris No. 2.....	J. T. Maher	" "
Manitou	J. E. Gayton	Manitou
Niverville	R. W. Greig.....	Otterburn.
Napinka	A. A. Titus	Napinka.
Nelson	L. Watson	Nelson
North Brandon No. 2.....	Jno. Cleghorn.....	Douglas.
Oak River	Jas. Cardale	Oak River.
Pipestone	J. G. Rattray	Pipestone.
Portage la Prairie	M. B. Snider	Portage la Prairie
Rapid City	Geo. Grant	Rapid City.
Rosser.....	Walter H. Beachill.....	Rosser.
Russell	M. Simpson	Russell.
Souris	John Williams	Melita.
South Brandon No. 1.....	W. T. Johnston	Wawanesa.
South Brandon No. 2.....	R. I. Crisp	Souris.
South Brandon No. 3.....	J. C. Noble	Brandon.
Strathclair.....	A. R. Sutherland	Strathclair.
Woodlands	Chas. A. De Simencourt	Oak Point.

WACHORN'S GUIDE.

THE CANADIAN ORDER OF FORESTERS.

R.H. Shanks, D.H.C.R. Wm. Kirkland, D.H. Secy., Box 677.

2 Garry	Winnipeg	1st and 3rd Monday.
4 Assiniboine	P la Prairie....	1st and 3rd Friday.
5 Franklin	Emerson	2nd and last Monday.
6 Manchester	Gretna	2nd and last Thursday.
7 Lisgar	Stonewall.....	
8 Eureka	Selkirk	2nd and 4th Tuesday.
9 Pilot	Pilot Mound ..	2nd and last Friday.
10 Sylvan.....	Boisevain.....	Thursday on or bef f. m.
12 Jubilee.....	Brandon	2nd and last Thursday.
15 Rupert	Winnipeg	1st and 3rd Friday.
16 Treherne	Treherne	1st and 3rd Monday.
17 Hare Mountain..	Killarney	1st Monday.
19 Royal Oak.....	Oak Lake	1st and 3rd Tuesday.
20 Virden	Virden	1st and 3rd Tuesday.
21 Of Elks	Elkhorn	1st and 3rd Wednesday.
22 Osborne	Winnipeg	2nd and 4th Monday.
23 Norfolk	Carberry	2nd and last Thursday.
205 Russell	Russell	2nd and 4th Monday.
208 Industry	Morris.....	2nd and last Tuesday.
210 Morden.....	Morden.....	3rd Tuesday.
213 Prairie Rose....	Manitou	1st and 2nd Tuesday.
215 Boyne	Carman.....	Last Friday each month
228 McGregor	McGregor	
231 Glenwood	Souris	2nd and 4th Thursday.
272 Mizpah	Cartwright....	1st Tuesday.
273 Binscarth	Binscarth	1st Friday.
278 Elkhorn	Holmfild.....	1st Thursday.
280 Miami	Miami	2nd and last Tuesday.
286 Swan Lake.....	Swan Lake	Third Friday.
288 Holland	Holland	1st and 3rd Thursday.
289 Cypress.....	Cypress River.	2nd and last Monday.
290 Austin.....	Austin	1st and 3rd Thursday.
292 Erimus	Gladstone	1st and 3rd Thursday.
293 Echo	Deloraine.....	Every 1st & 3rd Friday.
295 Clearwater	Clearwater	1st and 3rd Monday.
296 Arden	Arden	
298 Ninga	Ninga	1st and 3rd Monday.
302 Manitoba	Winnipeg	1st and 3rd Thursday.
303 Melita	Melita	2nd and last Tuesday.
305 Liberty	Winnipeg	2nd and 4th Tuesday.
309 Baldur.....	Baldur	Monday on or bef f. m.
314 Stony Mountain .	Stony Mountain	Last Monday.
325 Oak River	Oak River	3rd Tuesday.
326 Roland	Roland	
333 Greenwood	Ancrum	2nd and last Saturday.
345 Newda.....	Newdale	4th Monday.
346 Riding Mountain.	Strathclair	1st Tuesday.
347 Napinka	Napinka	1st and 3rd Friday.
366 Alexander	Alexander	1st and 3rd Thursday.
367 Hamiota	Hamiota	1st and 3rd Wednesday.
370 Dominion City...	Dominion City.	
373 St. John	Winnipeg	2nd and 4th Tuesday.
390 Beulah	Beulah	Friday on or before f. m.
395 Aberdeen.....	Winnipeg	2nd and 4th Thursday.
396 Lansdowne	Griswold	2nd and 4th Wednesday.
400 Oakland	Rounthwaite ..	1st and 3rd Thursday.
402 Lauder	Lauder	1st and 3rd Thursday.

WAGHORN'S GUIDE.

CANADIAN ORDER OF FORESTERS—CONTINUED.

404 Lenora	Penrith	
406 Of Elks	Joslyn School H	
407 Westbourne	Westbourne	1st and 3rd Friday.
408 Pembina Valley	LaRiviere	1st Monday.
409 Whitewater	Whitewater	Second and last Friday
602 Briar Bush	Dugald	1st Wednes each month
603 Pierson	Pierson	
604 Rapid City	Rapid City	
605 Louise	East Kildonan	
606 Burnbrae	Wawanesa	1st and 3rd Friday
NORTHWEST TERRITORY.		
1 Regina	Regina	1st and 3rd Thursday.
262 Lethbridge	Lethbridge	1st and 3rd Thursday.
361 Qu'Appelle	Ft. Qu'Appelle	Fourth Wednesday.
362 Indian Head	Indian Head	Third Thursday.
364 Antler	Carnduff	1st and 3rd Monday.
365 Bow City	Oxbow	1st and 2nd Friday.
392 Wapella	Wapella	Last Friday.
410 Pride of the West	Maple Creek	2nd & 4th Wednesday.
601 Balgonie	Balgonie	
BRITISH COLUMBIA.		
330 Westminster	N. Westminster	1st and 3rd Tuesday.
368 Kamloops	Kamloops	Last Friday each month
369 Mountain View	Vancouver	1st and 3rd Monday.
372 Hope	Chilliwack	2nd and 4th Tuesday.
398 Fraser	Ladners	2nd and 4th Thursday.
405 Vancouver	Vancouver	

JUSTICES OF PEACE, WINNIPEG.

James H. Ashdown, H. T. Champion, Wm. G. Fonseca, J. W. Harris, Wm. Hespeler, Donald Hossack, T. C. Keenleyside, George Maxwell, Thos. Nixon, John M. O'Loughlin, Wm. John Ptolemy, Wm H. Paulson, D. A. Ross, Rbt. Thos. Riley, And. Strang, Wm. W. Watson, H. S. Westbrook, Morris P. Peterson, Geo. D. Wood, Geo. Alex. Anderson, Elias G. Conklin, S. Jonassen, Stewart Mulvey, Joshua Calloway, Wm. Geo. Bell.

PROVINCIAL POLICE MAGISTRATES.

Winnipeg ... Lt. Col. Peebles	Orrwold.... Thomas W. Orr.
Winnipeg .. Alex. Dawson.	Westbourne, W. Rhind.
St. Boniface.. J. E. Cyr.	Alexander.. Andrew McBride
P. la Prairie.. E. H. G. G. Hay.	Gretna..... Eug. Widmeyer.
Brandon	Wawanesa .. F. O. Fowler.
Gimli..... G. Thorsteinson	Selkirk James G. Dagg.
Morden	Emerson ... Mark Whiteley.
Stonewall Thos. Lusted.	Boissevain.. William Gordon
Ft Alexander, Leo. Schanus.	Carman.... David Pritchard
Fisher Riv .. James Neilson.	Minnedosa.. Thomas Logan
Gladstone Thos. Cory.	Deloraine. W. Hy. Atkinson.
Dauphin..... Rob. W. Smith	Neepawa... M. H. Fieldhouse
Chief Provincial Constable—E. J. Elliott.	

WINNIPEG BOARD OF POLICE COMMISSIONERS.

His Worship the Mayor, Chairman; The Judge of the County Courts E. J. D., His Honor D. M. Walker; Police Magistrate Peebles. A. A. Aird, Secretary.

WACHORN'S GUIDE.

I. O. O. F.

J. Morrow, Gd. Master. R. H. Shanks, G. Sec., Box 1371, Wpg.

	LODGE.	PLACE.	MEETING DATE.	SEC'Y.
1	Manitoba....	Winnipeg ...	Every Friday.	B. D. Deering.
2	North Star ..	Winnipeg ...	Every Tuesday.	W. A. Bunn
3	Portage.....	Portage la P.	Every Tuesday.	W. A. Young
4	Gateway City	Emerson	Every Tuesday.	J. Sherbino.
5	Gladstone ...	Gladstone ...	Every Friday.	J. C. Martin.
6	Brandon City	Brandon	Every Friday.	E. G. Daniels.
7	Minnehaha ..	Winnipeg ..	Every Thurs.	Thos. Davie
8	Crystal City .	Crystal City .	Every Wednes.	U. S. Jory.
9	Nelson	Morden.....	Every Friday.	H. Heiman
10	Minnedosa ..	Minnedosa ..	Every Tuesday.	F. MacDonald.
11	Western Star	Carberry.....	Every Wednes.	A. E. May.
12	Mizpah.	Glenboro	Every Thurs...	Jno. Young.
13	Virdeu	Virdeu	Every Wednes.	Jas. Rothnie
14	Union	Winnipeg ...	Every Monday.	F. W. Day
15	Turtle Mount	Deloraine....	Every Monday.	J. C. Henderson
16	Neepawa ...	Neepawa	Every Monday.	A. G. Hopkins
17	Boissevain...	Boissevain...	Every Monday.	C. S. Cooke
18	Rapid City ..	Rapid City...	Every Thurs.	Jno. Kelly.
20	Melita.	Melita	Every Wednes.	J. A. Greaves.
21	Souris	Souris	Every Tuesday.	A. VanSomeren
22	Carman	Carman	Every Wednes.	A. S. Doyle.
24	Maple Leaf..	Oak Lake....	Every Monday.	M. McLéan
25	Hartney	Hartney	Every Thurs.	W. J. Collins
26	Remora.....	Selkirk	Every Thurs.	Jas. Smith
27	Baldur.....	Baldur.....	Every Tuesday.	F. Schultz
28	Killarney....	Killarney ...	Every Wednes.	A. J. King
29	St. Johns.....	Winnipeg ...	Every Wedne.	J. Mitchell
30	Red River...	Morris	Every Thurs...	D. M. Ure
31	Wawanesa...	Wawanesa ..	Every Thurs.	R. McCaw
32	Roland	Roland	Every Thurs...	W. A. Stewart
33	Stockton.....	Stockton.....	Every Wednes.	W. T. Talbot.
34	Miami	Miami	Every Thurs	C. S. Margetson
35	Wildev	St. James	Every Thurs.	G. T. Chapman
36	Dauphin	Dauphin	Every Friday	W. Rintoul
37	Austin... ..	Austin	Every Tues.	W. A. Rose

REBEKAHS.

1	Olive Branch, Wpg	1st & 3rd Tues.....	Sadie Young.
2	Laurel.....	Selkirk..... 1st & 3rd Mon	Annie Shead

ASSINIBOIA.

1	Valley	Moosejaw ..	Every Thurs.	O. B. Fysh.
2	Moosomin ...	Moosomin ...	Every Monday.	E. Sutcliffe
3	Medicine Hat	Medicine Hat	Every Thurs.	A. Bassett.
4	Estevan	Estevan	Every Tues.	S. J. Green
5	Maple Creek	Maple Creek	Every Friday.	S. J. Eversfield
6	Regina	Regina	Every Monday.	J. H. Heffernan
7	Alameda	Alameda	Every Monday.	J. S. Riddell.

ALBERTA.

1	Alberta	Calgary	J. C. Linton.
2	Lethbridge..	Lethbridge ..	Every Friday..	L. N. McEwen
3	Calgary	Calgary
4	Mount View.	Macleod	Every Thurs.	E. B. Congdon
5	Pincher Creek	Pincher Creek
6	Innisfaul	Innisfaul	Every Friday.	Jas. Smith.

SASKATCHEWAN,

1	Saskatch'wan	Battleford ...	Every Monday	Geo. Donovan
---	--------------	----------------	--------------	--------------

WAGHORN'S GUIDE.

ENCAMPMENTS.

T. Lyons, Grand Patriarch.

D. E. McKinnon, Winnipeg, Grand Scribe.

1	Harmony	Winnipeg . . .	1st & 3rd Wednes.	J. W. Baker.
2	LaPrairie	Portage la Pr	2nd & 4th Thurs.	Fred. Boyd
3	Eureka . . .	Winnipeg . . .	2nd & 4th Wednes.	H. B. Rose
4	Excelsior	Morden	2nd & 4th Tuesday.	D. Kilgour.
5	Union . . .	Brandon	2nd & last Monday.	Geo. Aske.
6	Morton . . .	Boissevain . . .	1st & 3rd Fri. af f.m	W. B. Nichol

NORTHWEST TERRITORIES.

1|Alberta|Calgary|2nd & 4th Wednes. |J.C. Linton

PATRIARCHS MITITANT.

Canton Winnipeg No. 1 1st Monday W. J. Devlin.

AGRICULTURAL SOCIETIES, MANITOBA.

Argyle, Woodlands & Beautiful Plains	Woonona, A. H. J. Proctor	Woodlands.
Brandon City	John Wemyss	Neepawa.
Birtle	D. H. Scott	Brandon.
Brokenhead	C. Webster	Birtle.
Carillon	J. L. Turner	Beausejour.
Cartwright	Paul Chenard	Jolys.
Cypress River	A. W. Bagnell	Cartwright.
Cypress No. 1	Jas. McDole	Cypress River
Cypress No. 2	Fred Axford	Glenboro.
Dauphin	John Harrower	Baldur.
Dennis	Thos. Whitmore	Gartmore.
Dufferin	A. G. McDougall	Virden.
Emerson	T. Kernighan	Carman.
Elkhorn	Thos. Coulter	Dominion City.
Glenwood	Wm. Cushing	Elkhorn.
Gilbert Plains	R. I. Crisp	Souris.
Hartney	D. Cameron	Glenlyon
Holland District	J. C. R. Wightman	Hartney.
Hamiota	John Hall	Holland.
Kildonan & St. Pauls	W. Ferguson	Hamiota.
Killarney No. 1	D. W. McIvor	Winnipeg.
Killarney No. 2	H. A. Wallis	Killarney,
Lansdowne	A. C. Cameron	Belmont.
Lorne	W. J. Helliwell	Oak Lake.
Manitou	W. H. Holland	Norquay.
Minnedosa	W. F. Ellis	Manitou.
Morden	T. A. Cuddy	Minnedosa.
Morris	J. Gilchrist	Morden.
Morris No. 2	A. Beaubler	St. Jean Baptiste,
Mountain No. 1	G. F. Birney	Morris.
Mountain No. 2	W. Cranston	Clearwater.
Norfolk No. 1	F. Steadman	Pilot Mound.
Norfolk No. 2	H. W. White	Carberry.
Oak River	W. B. Gilroy	Austin.
Portage la Prairie	W. B. Kidd	Oak River.
Rapid City District	Thos. Sheppard	Portage la Prairie.
Rockwood	John White	Rapid City.
Russell	W. G. Styles	Stonewall.
Shoal Lake	D. M. Kinnard, Secretary	Russell.
Shoal Lake No. 2	H. G. Chambers	Shoal Lake.
Souris No. 2	A. R. Sutherland	Strathclair.
Souris	W. R. David	Deloraine.
Springfield	Geo. A. Bell	Melita.
St. Andrews	O. B. Harvey	Montavista.
St. Anne	F. R. Gemmel	Selkirk.
Turtle Mountain	Avila Desantels	St. Anne.
Westbourne	Jas. Rac	Boissevain.
Woodlands No. 1	P. St. C. McGregor	Gladstone.
Woodlands No. 2	Geo. J. Doak	Meadow-Lea. 127
	P. Lavallee	St. Francis Xavier

1
2
3
4
5
6
7
8
9
10
11
12
13
14
15
16
17
18
19
20
21
22
23
24
25
26
27
28
29
30
31
32
33
34
35
36
37
38
39
40
41
42
43
44
45
46
47
48
49
50
51
52
53
54
55
56
57
58
59
60

WACHORN'S GUIDE.

ANCIENT ORDER OF UNITED WORKMEN.

GRAND LODGE OF MANITOBA AND N.W.T.

S. B. Ritchie, Grand Master Workman, 233 Vaughan St., Winnipeg.
 J. R. Jones, M.D., Grand Medical Examiner, 247 Donald St., Wpg.
 John Mason, Grand Receiver, Portage la Prairie.
 J. M. Matthew, Grand Recorder, Drawer 1290, Winnipeg.

Office—No. 230 Portage Avenue, Winnipeg.

No.	Name Lodge.	Address.	Meetings.	Recorders.
1	Winnipeg	Winnipeg	2nd & 4th Fri.	W. D. Bayley.
2	Manitoba	Winnipeg	2nd & 4th Fri.	D. McLellat.
3	Griswold	Griswold	1st & 3rd Wed	W. J. McCumb.
4	Red River	Winnipeg	1st & 3rd Fri	A. Monkman.
5	Regina	Regina	2nd & 4th Mon.	J. W. Jowett.
6	Brandon	Bradcn	1st & 3rd Thur.	C. E. Harris.
7	Holland	Holland	2nd & 4th Mon	E. Sharpe
8	Fort Garry	Winnipeg	1st & 3rd Tues.	George Clark.
9	Prairie	Carberry	1st & 3rd Fri	W. I. Smale.
10	Penbina	Miami	2nd & 4th Fri.	R. Patterson
11	Souris	Souris	1st & 3rd Thur.	W. Collier.
12	Virden	Virden	2nd & 4th Thur	J. F. Frame,
13	Elkhorn	Elkhorn	4th Wed.	G. H. Frazer.
14	Saskatchewan	Prince Albert.	2nd & 4th Thrs	F. W. Kerr.
15	Harmony	P. la Prairie.	2nd & 4th Thur	H. G. Alton
16	Rapid City	Rapid City	2nd & 4th Tues.	H. J. King
17	Melita	Melita	1st & 3rd Fri	W. F. Thomas.
18	Morden	Morden	2nd & 4th Wed.	W. H. Spencer.
19	Deloraine	Deloraine	1st & 3rd Thur.	W. H. Wilson
20	Criterion	Winnipeg	2nd & 4th Thur	W. J. Edwards.
21	Calgary	Calgary	1st & 3rd Mon.	E. W. Burley.
22	Lethbridge	Lethbridge	2nd & 4th Tues.	John Kenny.
23	Edmonton	Edmonton	2nd & 4th Fri.	W. B. Howey,
24	Innisfall	Innisfall	1st & 3rd Tues.	N. W. Stiles
25	Medicine Hat.	Medicine Hat.	1st & 3rd Fri	W. N. Adsit
26	Maple Creek.	Maple Creek.	1st & 3rd Tues.	Jno. Dixon
27	Moose Jaw	Moose Jaw	2nd & 4th Wed.	Seymour Green
28	Qu'Appelle	Qu'Appelle	1st & 3rd Fri.	W. N. Cryderman
29	Saratoga	Rat Portage.	1st & 3rd Mon.	J. A. Paterson.
30	Indian Head.	Indian Head.	2nd & 4th Tues.	A. J. Osment.
31	Moosomin	Moosomin	1st & 3rd Fri	J. Smithers.
32	Alexander	Alexander	2nd & 4th Fri.	A. Fenwick.
33	St. James	Winnipeg	1st & 3rd Mon.	Frank Ness
34	Neepawa	Neepawa	1st & 3rd Tues.	J. H. Davidson.
35	Morris	Morris	1st Mo, 3rd Thur	Thos. Mulvey.
36	Minnedosa.	Minnedosa.	1st & 3rd Thur.	R. G. McAree.
37	Carlevale	Carlevale	1st & 3rd Wed.	R. G. Gilliland
38	Macleod	Macleod	1st & 3rd Tues.	C. H. Baker.
39	Banner	Winnipeg.	1st & 3rd Thurs	A. A. Aird.
40	Fern	Selkir West.	2nd & 4th Mon	F. C. Elliott
41	Emerson	Emerson	2nd & 4th Mon.	T. C. Mitrhead
42	Gretna	Gretna	2nd & 4th Mon.	J. S. Miller.
43	Castleview	Pincher Creek	2nd and 4th Wed	L. E. Dimsdale.
44	Western	Calgary	1st and 3rd Thur	E. Doughty.
45	Rock Lake.	Pilot Mound.	1st & 3rd Mon.	Robert Butchart
46	Carman	Carman	2nd & 4th Thur	Wm. R. Black
47	Baldur	Baldur	2nd & 4th Fri.	C. Johnson.
48	Manitou	Manitou	1st & 3rd Tue.	J. A. Percival.
49	Lumsden	Lumsden	1st & 3rd Mon	Wm. T. Balfour
50	Glenboro	Glenboro	1st & 3rd Wed.	J. A. Mitchell.
51	Moosemount'n	Cannington M	1st & 3rd Fri	E. Humphreys
52	Stonewall	Stonewall	1st & 3rd Fri	R. T. Hewitt.
53	Saskatoon	Saskatoon	1st & 3rd Fri	G. T. Clement
54	Plantonic	Battleford	2nd and 4th Fri	R. C. Laurie
55	Royal	Winnipeg	2nd and 4th Mo	A. E. Dykes.
56	Hartney	Hartney	1st & 3rd Wed.	W. H. Hill
57	Headingley	Headingley	1st & 3rd Wed.	Alf. Fowler
58	Oak River	Oak River	1st & 3rd Mon.	Thos. Kidd

NORTH-WEST TERRITORIES

SEAT OF GOVERNMENT—REGINA.

Lieut. Governor—Hon. Charles Herbert Mackintosh.
Executive Committee of the Territories:—F. W. G. Haultain,
John R. Neff, H. Mitchell, and James Hamilton Ross.
Clerk of Executive Committee, J. A. Reid.
Clerk of Legislative Assembly and Secretary—R. B. Gordon.
Speaker—Jno. F. Betts. Accountant, Chas. W. Peters. Audi-
tor—J. C. Pope. License Inspector—V. Dodd. Queen's
Printer—John. A. Reid.
Indian Department.—Deputy Supt Gen'l : Hayter Reed. Indian
Commissioner—A. E. Forget.

MEMBERS IN HOUSE OF COMMONS.

Assiniboia West—N. Flood Davin, Regina.
Assiniboia East—Rev. James M. Douglas, Dongola.
Alberta—Frank Oliver, Edmonton.
Saskatchewan—T. O. Davis, Prince Albert.

MEMBERS LEGISLATIVE ASSEMBLY.

Banff—Robert George Brett, Banff, Alb.
Batoche—Charles Eugene Boucher, Batoche, Sask.
Battleford—James Clinkskill, Battleford, Sask.
Calgary East—Joseph Bannerman, Calgary, Alb
Calgary West—Oswald A. Critchley, Calgary, Alb.
Cannington—Samuel Spencer Page, Cannington, Assa,
Edmonton—Matthew McCauley, Edmonton.
High River—John Lineham, Dewdney, Alb.
Kinistino—William Frederick Meyers, Kinistino, Sask.
Lethbridge—Charles Alexander Magrath, Lethbridge, Alta.
Macleod—F. W. G. Haultain, Macleod, Alberta.
Medicine Hat—Edward Fearon, Maple Creek, Assa.
Mitchell—Hillyard Mitchell, Duck Lake, Sask.
Moose Jaw—James Hamilton Ross, Moose Jaw, Assa.
Moosomin—John Ryerson Neff, Moosomin, Assa.
Prince Albert West—Prince Albert, Sask.

“ East—John Felton Betts, “ “
QuAppelle North—Donald H. McDonald, Fort Qu'Appelle.
QuAppelle South—Geo. Hedley Vicars Bulyea, Qu'Appelle, As.
Red Deer—John A. Simpson, Innisfail, Alb.
Regina North—Geo. W. Brown, Regina, Assa.
Regina South—Daniel Mowat, Regina, Assa.
Saltcoats—William Eakin, Crescent Lake, Assa.
Souris—George Henry Knowling, Alameda, Assa.
St. Albert—Daniel Maloney, St. Albert, Alb.
Victoria—Frank Fraser Tims, Fort Saskatchewan Alb.
Whitewood—Archie B. Gillis, Whitewood, Assa.
Wolseley—James Peers Dill, Wolseley, Assa.
Yorkton—Fredrik Robbert Insinger, Yorkton, Assa.

COURT OF APPEAL.

is the Supreme Court, N.W.T. Sits at Regina on the 1st Mon-
day in June and December. Hon. Justice Richardson, Pres.;
Hon. Justices Rouleau, Wetmore McGuire and Scott. Dixie
Watson, Registrar, Regina.

SUPREME COURT.—JUDICIAL DISTRICTS.

Western Assiniboia.—Comprising that part of Assiniboia
west 10th range of townships west of 2nd Meridian and east of
the west line of the 23rd range of townships west of the 3rd
Meridian. Officials reside at Regina. Court sits at Regina the
3rd Tuesday in the months of March, June and Dec'r in each
and every year; at Moose Jaw the 2nd Tuesday in April and
Oct.; Swift Current 3rd Tuesday in April and Oct.; at Qu'-
Appelle Stn, the 1st Tuesday in April and Oct.; at Fort Qu'-
Appelle, the 1st Tuesday in May and Nov.; Hon. Hugh Rich-

WACHORN'S GUIDE.

ardson, Judge; J. H. Benson, Sheriff, Regina; Benj. Fletcher Dep. Sheriff, Moose Jaw; Dixie Watson, Clerk, Frederick Young, Deputy Clerk, Regina; Seymour Green, Dep. Clerk, Moosejaw. Process Issuers—G. F. Guernsey, Ft Qu'Appelle; J. Doolittle, Qu'Appelle Station. G. Thompson, Indian Head.

Eastern Assinibola—Comprising that part Assinibola east of Western Assinibola Judicial District & west of Manitoba bdy. Officials reside at Moosomin. Hon. E. L. Wetmore, Judge; G. B. Murphy, Sheriff; O. Neff, Ck; J. H. Murphy, Deputy Sheriff, Yorkton; Reginald Gwynne, Deputy Sheriff, Grenfell (Local); D. J. Dunlop, Deputy Clerk, Yorkton. E. Fitzgerald, Grenfell, J. W. Connell, Carnduff, Process Issuers. Levi Thomson, of Wolseley, Crown Prosecutor; Court sits at Moosomin 2nd Tuesday Jan. & 3rd Tuesday June; Wolseley, last Tuesday, Jan.; Oxbow, 2nd Tues, in April; Yorkton, 1st Mon. in May; Grenfell, 3rd Tuesday, July; Saltcoats, 1st Mon., Oct; Carnduff, 4th Tuesday, Oct. Whitewood, 2nd Tuesday in November. O. Neff, registry Clerk for chattel mortgages, &c., reg'r of births, &c.

Southern Alberta—Comprising remainder of Assinibola with that portion of Alberta south of township 17. Judge Scott, and Judge Rouleau, Calgary; Sheriff—D. J. Campbell, Macleod; Clerk—C. N. Campbell, Macleod. Deputy Sheriffs—R. G. Mathews Macleod, R. McCutcheon, Medicine Hat; C. B. Bowman, Lethbridge; C. G. Geddes, Pincher Creek. Deputy Clk of Court Medicine Hat, W. T. Finlay. Process Issuers—Arthur O'Kell, Maple Creek; J. D. Higinbotham, Lethbridge; A. M. Morden, Pincher Creek. Registration Clerk of sales and Mtg., personal prop., W. Cousins, Medicine Hat. No resident judge now.

SITTINGS OF COURT AT

Macleod—2nd Wed. in March, 1st Wed. in July, 2nd Wed. in November.

Pincher Creek—3rd Mon. in March, 2nd Mon. in July, 3rd Mon. in November.

Lethbridge—4th Mon. in March, 3rd Mon. July, 4th Mon. Nov.

Maple Creek—1st Tuesday in February, 3rd Tuesday in June, 1st Tuesday in November.

Medicine Hat—1st Thursday in February, 3rd Thursday in June, 1st Thursday in November.

Northern Alberta—Comprising remainder of Alberta and the country north of Alberta. Officials reside at Calgary. Judge—Hon. C. B. Rouleau and Hon. D. L. Scott, Calgary. Sheriff, P. W. King. Clerk, E. R. Rogers; dep'y A. Taylor, Edmonton. Court sits at Calgary—2nd Tue in Jan. and 1st Tue in May and Nov. Red Deer—3rd Tues in Feb. and 1st Tues. in May and Oct. Edmonton—4th Tues. in Feb and 2nd Tues in May and Oct. Deputy Sheriff at Edmonton, W. S. Robertson.

Saskatchewan—Comprising Saskatchewan and the country to north & west. Officials reside at Prince Albert. Judge: Hon. T. H. McGuire. Sheriff: Owen E. Hughes. Dep. Sheriff, J. D. Hanafin, Pr. Albert. Clerk: C. deLaGorgeudiere; Dep. Clk. L. P. O. Noel, H. J. Parker, Local Dep. Sheriff, Battleford: Court at Prince Albert and Battleford semi-annually.

MUNICIPALITIES IN NORTHWEST TERRITORIES.

CALGARY (City)—West 5th prin. meridian. Includes all those parts of secs 14, 15, 16 in tp 24, r 1 west 5th mer., lying south of Bow river. W. F. Orr, mayor; Chas. McMillan, City clerk. Dr. H. G. McKid, coroner; A. L. Sifton, solicitor.

EDMONTON (Town)—Dr. H. C. Wilson, mayor; A. G. Randall clk; G. R. F. Kirkpatrick, treas.

WACHORN'S GUIDE.

- INDIAN HEAD**—West 2nd prin. mer. Includes ranges 11, 12, 13 in tps 12, 13, 14, 17, 18, 19a and 19. W. H. Stephens reeve, Indian Head.; G. W. Thompson, ck, Ind. Hd., E. J. Brooks trs., Indian Head.
- LETHBRIDGE (Town)**—West 4th prin. mer. Includes pt sec 36; tp 8, & s½ sec 1, tp 9, rng 22, e of Belly riv., and secs 31-32, tp 8, s ½ sec 6 & sec 5, tp 9, rng 21, w of 4th mer. Mayor—H. Bentley; Clerk, Assessor and Collector—Robert Sage; Solicitor—W. A. Gallher; Treasurer—M. Barford.
- MACLEOD (Town)**—N ½ 1 & 2, secs 11 & 12 and parts of secs 13 & 14 5th riv, to r 26, w 4. Mayor—A. F. Grady. Councillors—J. Bell, T. Clarke, W. Gardiner, D. Horan, P. McCartin George Pearson. Clerk and Treas.—C. Campbell.
- MOOSOMIN (Town)**—West 1st prin. mer. Inc. sec 33, tp 13, rg 31, O. Neff, mayor; F. F. Forbes, ck. A. C. Sarvis, Insp.
- MOOSE JAW (Town)**—West 2nd prin. mer. Includes secs 32 and 33 in township 16, range 26. R. Bogue, mayor; O. B. Fysh, clerk; H. McDougall, treasurer. Population, 1,100. Moose Jaw, Assa.
- PRINCE ALBERT (Town)**. Sam. McLeod, mayor; J. M. Coombs, clk and treas. J. F. A. Steel, coll. Meet 1st Mon ea month.
- QU'APPELLE**—Disorganized. D. H. McDonald, Treas., Foot Qu'Appelle, to wind up old business till Dec. 31, 1897.
- QU'APPELLE SOUTH**—West 2nd prin. mer. Includes ranges 14, 15, 16 in tps 14 to 19 and part of 20, rgs 15 & 16, not in Indian reserve. Wm. Henley, reeve; J. Doolittle, clerk, Qu'Appelle Station; J. P. Beauchamp, treas., Qu'Appelle Station, Assa.
- REGINA (Town)**—West 2nd prin. mer. Includes sections 19 and s½ 30, tp 17, rng 19; 24 and s½ 25, tp 17, range 20. G. T. Marsh, mayor; James Balfour, clerk; C. H. Black, trs.
- WHITEWOOD (Town)**—All sec 7, 16, 2, w 2. B. Limoges, mayor; F. J. Greenstreet, Clerk; C. E. Baltwin, treas.
- WOLSELEY**—West 2nd prin. mer. Includes ranges 8, 9, 10, tps 12 to 19. J. F. Middlemiss, treas., Wolseley, to wind up old business till 31st Dec. 1897.

LAND REGISTRATION DISTRICTS N. W. T.

- Inspector of Land Titles Offices in N. W. Ter.—P. M. Barker.
- ASSINIBOIA**—Includes all the provisional districts of East and West Assiniboia, from the International boundary line on the south to and inclusive of Township 34 north; on the west by the line between ranges 10 and 11 west of the 4th principal meridian; on the east by the western boundary of Manitoba. Registrar—Geo. A. Montgomery, Regina.
- NORTH ALBERTA**—Includes all that part of the provisional district of Alberta bounded on the south by the 9th correction line between townships 34 and 35; on the west by the eastern boundary of Brit. Columbia; on the east by the line between ranges 10 and 11 west of the 4th prin. meridian. Registrar—George Roy, Edmonton.
- SOUTH ALBERTA**—Includes all that part of the provisional district of Alberta bounded on the south by the International boundary line; on the west by the eastern boundary of British Columbia; on the north by the 9th correction line between townships 34 and 35, and on the east by the line between ranges 10 and 11 west of the 4th prin. meridian. Registrar—Horace Harley, LL.B., Calgary. L. J. Clarke, Dpty. Regr.
- EAST SASKATCHEWAN**—Includes all that part of the provisional district of Saskatchewan bounded on the east by the western boundary of Manitoba; on the west by the line between ranges 10 and 11 west of the 3rd principal meridian; on the south by

WACHOR'S GUIDE.

the line between townships 34 and 35; on the north by the 18th cor. line, D. G. Surveys. Regr—S. Brewster, Pr. Albert.

WEST SASKATCHEWAN—Includes all that part of the provisional district of Saskatchewan bounded on the east by the line between ranges 10 and 11 west of the 3rd prin. meridian; on the west by the line between ranges 10 and 11 west of the 4th princ. meridian; on the south by the line between townships 34 and 35; on the north by townships surveyed. Registrar—W. J. Scott, Battleford.

Rocky Mtns. Park Banff, G. A. Stewart, Supt.

REGISTRATION DISTRICTS.

For Registration of Lien Notes and of Chattel Mortgages and other transfers of personal property in the Territories.

MOOSOMIN—Comprising Tp 1 to 20 (incl), Rg 1 to 10 (incl) and Tp 21 and 22, Rg 8, 9, 10 wz. Clerk, Oliver Neff, Clerk of Court, Moosomin.

YORKTON—That part of Assiniboia lying north of the Moosomin district. C. J. McFarlane, Reg. Clerk, W. D. Dunlop, Dep. Clerk. J. H. Murphy, Dep. Sheriff, Yorkton.

REGINA—That part of Assiniboia from range 11 to range 23, both inclusive, west of 2nd meridian. Registration Clerk, Dixie Watson, Clerk of Court, Regina.

MOOSE JAW—That part of Assiniboia from range 24 inclusive, west of the 2nd meridian, to range 23 inclusive, west of 3rd meridian. Registration clerk, Seymour Green, Deputy Clerk of Court, Moose Jaw.

MEDICINE HAT—That part of Assiniboia from range 24 incl. west of 3rd meridian to range 10 incl, west of 4th meridian. Registration clerk, W. Cousins, Clerk, Medicine Hat.

MACLEOD—That part of Alberta lying south of tp 17. Registration clerk, C. N. Campbell, Clk of Court, Fort Macleod.

CALGARY—That part of Alberta lying between tps 16 and 43. Registration clerk, E. R. Rogers, Clk of Court, Calgary.

EDMONTON—That part of Alberta lying north of tp 42. Registration clerk, Alex. Taylor, Dep Clk of Court, Edmonton.

BATTLEFORD—That part of Saskatchewan lying west of the 5th range of tps west of 3rd meridian. Registration clerk, L. P. O. Noel, Deputy Clerk of Court, Battleford.

PRINCE ALBERT—That part of Saskatchewan lying east of the Battleford Registration District. Registration clk, C. De La Gorgendière, Clerk of Court, Prince Albert.

COUNCIL OF PUBLIC INSTRUCTION, N. W. TER.

The Members of the Executive Committee of the Territories and the following appointed members: Rt. Rev. Bishop of Saskatchewan & Calgary; A. E. Forget, Regina; Rev. Father D. Gillis; A. H. Smith, B.A., Moosomin.

Sup't of Education, D. J. Goggin, M.A., Regina; Secretary, E. J. Wright, Regina.

LICENSE COMMISSIONERS.

Dis. No. 1.—E. C. McDiarmid, Cannington Manor, Samuel McGurk, Arcola, Jno. O. Truscott, Alameda.

Dis. No. 2.—Harvey Cov, Grenfell, James Grierson, White wood, Joseph Daniel, Moosomin.

Dis. No. 3.—Henry Christopherson, Sheho, James E. Peaker, Yorkton, Thos. Blaké, Saltcoats.

Dis. No. 4.—E. W. Brine, Qu'Appelle, R. B. Ferguson, Regina W. Bole, Moose Jaw. Inspct., J. B. Paterson, Indian Head.

Dis. No. 5.—W. Cousins, Medicine Hat, John Dixon, Maple Creek, W. Sanders, Swift Current.

Dis. No. 6.—David J. Grier, Macleod, John Herron, Pincher Creek, M. S. Campbell, Lethbridge.

WAGHORN'S GUIDE.

Dis. No. 7.—L. C. Fulmer, of Banff, Geo. Hamilton and James Walker of Calgary.

Dis. No. 8.—Miles Kennedy, St. Albert, Robt. Wynn, Knee Hill, James E. Graham, Ft. Saskatchewan.

Dis. No. 9.—A. Mackenzie, Battleford, James McD. McFarlane, Baljeannie, Alexander R. Chisholm, Bresaylor.

Dis. No. 10.—Wm. Craig, Wingard, Saml. Jackson, Kinistino, and D. C. McLellan, Prince Albert.

NORTHWEST MOUNTED POLICE.

Commissioner—L. W. Herchner, Regina.

Assistant Commissioner—J. H. McIlree, Regina.

Paymaster (Acting)—Inspector M. Baker, Regina.

Quartermaster (Acting)—Inspector M. Baker, Regina.

SUPERINTENDENTS.

S. Gagnon, F Div., Prince Albert; S. B. Steele, D Div., Macleod; A. B. Perry, E Div., Calgary; R. B. Deane, K Div., Lethbridge; A. H. Griesbach, G Div., Fort Saskatchewan; G. B. Moffatt, A Div., Maple Creek; J. Howe, Depot Div., Regina; John Cotton, C Div., Battleford.

Inspectors—M. H. White-Fraser, W. S. Morris, G. E. Sanders, J. B. Allan, Z. T. Wood, P. C. H. Primrose, A. R. Cuthbert, E. A. Snyder, J. A. McGibbon, J. O. Wilson, J. D. Moodie, I. V. Begin, C. Starnes, C. Constantine, H. S. Casey, F. Harper, M. Baker, W. H. Routledge, D. H. Macpherson, H. J. A. Davidson, A. C. Macdonell, D. McD. Howard, W. H. Scarth, D' A. E. Strickland, R. Belcher, W. H. Irwin, A. M. Jarvis, E. Gilpin Brown, W. M. DeRay Williams, F. T. Curtwright.

Assistant Surgeons—L. A. Paré, Maple Creek; S. M. Fraser, Battleford; C. S. Haultain, Macleod; A. W. Wills, Yukon, G. P. Bell, Regina.

Insp. J. F. Burnett, Sen. Vet. Surgeon, Regina; T. A. Wroughton, Ass't Vet. Surgeon, Macleod.

THE COLONIST

10 CENTS A COPY

\$1 A YEAR.

A Bright, Neatly-printed, Well Illustrated
Western Monthly.

If you do not live in the West, but want to know about it
YOU MUST READ THE COLONIST

If you do live in the West, and want to keep yourself posted
YOU MUST READ THE COLONIST.

Besides a budget of Western Views, Western Facts, and
Western Fiction, it contains each month the best
possible Real Estate Market Report.

A Complete List of Transfers Filed
in the Land Titles Office.

THE COLONIST PUBLISHING CO

Winnipeg, Manitoba.

WACHORN'S GUIDE.

STATUTE LABOUR AND FIRE DISTRICTS IN NORTHWEST TERRITORIES.

DISTRICT			OVERSEER	P.O. ADDRESS
No.	Tp.	Range	CANNINGTON DIS.	
18.....	11	32 w 1....	Vacant.	
			EDMONTON DIST.	
2.....	53	22 w 4....	Archibald Boag.....	Agricola
43.....	51	23 w 4....	Vacant.	
32.....	52	23 w 4....	R. Dinwoodle	Edmonton
39.....	53	23 w 4....	J. G. Ottowell.....	Agricola
37.....	49	24 w 4....	Vacant.	
35.....	50	24 w 4....	S. H. Johnson	South Edmonton
47.....	52	24 w 4....	R. McKernan	" "
21.....	49	25 w 4....	W. F. Wilkinson	Leduc
22.....	50	25 w 4....	John Delong	"
24.....	51	25 w 4....	C. Black.....	South Edmonton
55.....	54	26 w 4....		
28.....	52	27 w 4....	S. J. Eccles	Spruce Grove
25.....	51	1 w 5....	L. J. Sims	Stony Plain
26.....	52	1 w 5....	J. B. Butchart	Stony Plain
56 Pt Tps 2 and 3	rgs 25 & 26 w 4		LETHBRIDGE DIST.	
			J. Hammer	Cardston
			MOOSE JAW DIST.	
34.....	18	25 w 2....	H. C. Gilmour.....	Moose Jaw
57 Pts	19	25 26 w 2	C. E. Rigden	Moose Jaw
36.....	17	27 w 2....		
			NORTH QU'APPELLE DIST.	
19.....	20	11 w 2....	James Morrison.....	Abernethy
27.....	20	12 w 2....	J. B. Gillespie.....	Saltoun
			NORTH REGINA DIST.	
49.....	19	18 w 2....	R. Hoyer	Edenwald
50 19 & 20	17	w 2....	R. Hoyer	Edenwald
			SALTCOATS DIST.	
6.....	22	1 w 2....	R. Baird	Churchbridge
8.....	23	1 w 2....	A. Moore	Saltcoats
5.....	24	1 w 2....	E. Cass	Saltcoats
10.....	25	1 w 2....	Thomas Jowsey	Saltcoats
16.....	22	2 w 2....	Thomas Willey.....	Perley
9.....	23	2 w 2....	H. Mowbray.....	Saltcoats
7.....	24	2 w 2....	D. McKillop.....	Saltcoats
11.....	23	3 w 2....	Wm. Eakin	Crescent Lake
			ST. ALBERT DIST.	
23.....	54	23 w 4....	D. McEachern.....	Horse Hill
30.....	51	24 w 4....	J. Meneeley	Edmonton
42.....	55	24 w 4....	A. E. Putnam	Sturgeon River
45.....	53	25 w 4....	Samuel Soucy	Edmonton
52.....	54	25 w 4....	Vacant.	
46.....	53	26 w 4....	Gedeon Lucerte	Spruce Grove
29.....	53	27 w 4....	D. Brox	Spruce Grove
33.....	55	27 w 4....	Gregorie Poirier	St. Albert
44.....	53	28 w 4 1w5	Israel Umbach	Spruce Grove
			VICTORIA DIST.	
40.....	55	19 w 4....	Thomas Swan	Edna
43.....	56	19 w 4....	David McGall	Edna
41.....	55	20 w 4....	Frank Stafford	Ft Saskatchewan
53.....	56	20 w 4....	Vacant.	
20.....	54	21 w 4....	Albert Nelson	Ft Saskatchewan
17.....	55	21 w 4....	John Fluker	Ft Saskatchewan
31.....	54	22 w 4....	H. Irwin	Agricola
51.....	56	15 w 4....		
			WEST CALGARY DIST.	
12.....	32	1 w 5....	F. W. Frith	Olds
13.....	33	1 w 5....	A. P. Hanson.....	Olds
14.....	32	2 w 5....	E. Bame	Olds
15.....	33	2 w 5....	Peter Jeffrey	Olds
54.....	32	3 w 5....	Vacant	
			YORKTON DIST.	
4.....	23	4 w 2....	W. S. Eckhardt	Crescent Lake
3.....	26	4 w 2....	J. Caldwell	Yorkton 183½

WAGHORN'S GUIDE.

SCHOOL DISTRICTS OF MANITOBA.

Portions of the list, A to Z, will be published with each months issue of the Guide till complete, commencing Nov., '96.

No 8 list.

(List of Schools in N. W. T. published in issues February to October, 1896.)

No.	Name	Treasurer.	Address.
221	Kingsley	Alexander Horn.....	Kingsley
252	Killarney	Charles Bate.....	Killarney
371	Kinsmore	John Robertson.....	Logoch
433	Kalidea	R. I. Sprung.....	Kalidea.....
444	Kemnay	E. B. Scott.....	Kemnay
574	Kelloe	C. F. Nixon	Kelloe
601	Kola	Abram Rowand.....	Lippentott
647	Kjarna	J. P. Arnason.....	Gimli
654	Kirkwood	A. A. Heaslip	Deloraine.....
703	Kingswood	R. W. Greig.....	Otterbourne
781	KleinStadt	Wilhelm Schwarz.....	Altona.....
784	Kinlough	A. Meakin.....	Starbuck
787	Kensington.....	Walter Jull.....	Rosser.....
22	Livingstone	C. P. Bennett.....	Gladstone
52	Little Mountain.....	Frank L. Lasenby.....	Winnipeg.....
56	Lorne	H. G. Elliott.....	Shadeland
93	Long Creek	Thomas McCartney.....	Longburn
114	Londesboro.....	Thomas Haggard.....	Pilot Mound.....
116	Louise	James Stanton.....	Treherne
131	LittleSaskatchewan	Thos. Wolstenholme.....	Rapid City.....
145	Lansdowne	Thomas E. Griffith.....	Oak Lake.....
222	Lake Francis.....	Charles Hoard.....	Lkae Francis.....
228	LyonsHall	H. T. Jones.....	LyonsHall
224	Langvale	Colin M. Lang.....	Langvale
225	Lakeside	Thomas Armstrong.....	Lkaeland
226	Lilyfield	Lele Lawrence.....	Winnipeg
227	Little Sonris.....	T. B. Hyndman.....	Brandon.....
228	Lornedale	William Chaumon.....	Glendale
229	Takelet	F. Hay	Glanwilliam
230	Langside	James A. Lang	Dominion City
317	Lennox	J. E. Cranston.....	Lennox
364	Lawrence.....	Charles Kydd	Douglas
382	Lily	John W. Butler.....	Souris
419	Lakeview	Edward W. Carey.....	Shoal Lake.....
436	Lavinia	A. W. Lief	Orrwold
458	Lake	D. McGregor.....	Shoal Lake.....
471	Lily Bay	F. J. Lundy.....	Lundyville.....
466	Lore	Joseph McGregor.....	Manitou.....
497	Lincoln	Thomas Seaman.....	Seamo
509	Lowestoft	George Ross.....	Roland
516	LaRaviere	J. H. Fargey.....	LaRiviere.....
555	Ladywood	George Howard	Cromwell.....
570	Lockerby	Fred Vinnell.....	Mlaniska.....
573	Lambton	J. W. Evans.....	Reston
579	Lees	Andrew Myles.....	Rathwell
587	Lundl	G. Eyolfsson.....	Icelandic River.....
641	Linwood	Robert Reuwick.....	Carberry
678	Lothair	Wm. Scott.....	Lothair
692	Lenore	Samuel J. Wilson.....	Virden
720	Long River	John M. Rankin.....	LyonsHall
732	Lyleton	Moses Little.....	Lyleton.....
763	Lanark	W. R. Guthrie.....	Reston
779	Lauder	G. E. Moore.....	Lauder
806	Lansburne.....	Thomas Bowen.....	Toddburn.....
834	Listowel	Lan Couldery.....	Lake Dauphin.....
864	Loveville	George Love.....	Bagot.....

WAGHORN'S GUIDE.

CLOSE SEASON FOR GAME.

MANITOBA.

None of the animals or birds hereinafter mentioned shall be shot at, hunted, trapped, taken or killed on any Sunday, nor in any year within the periods hereinafter limited, nor shall any of the said animals or birds be carried, in whole or in part, by any common carrier during the said periods.

(a) All kinds of deer including cabri and antelope, elk or wapiti, moose, reindeer or cariboo, or the fawns of such animals, between the 15th December and the 15th October next following, and the animals mentioned are not to be taken, hunted or killed at any time for sale or barter. Limit, two deer each person any one season. After 15th Oct., 1896, not to be hunted or killed for two years. This does not apply to deer the private property of anyone.

(b) All varieties of grouse, including prairie chickens, pheasants and partridges, between 1st Dec'r and 15th September next following, and none of the birds mentioned shall be exposed or offered for sale or sold. (c) Woodcock, plover (except the upland plover and the golden plover), snipe and sandpipers, between 1st of Jan and 1st Aug. (d) Upland plover between 1st Jan and 15th July. (e) Any kind of wild duck, sea duck, widgeon, teal, between 1st of May and 1st Sept. (f) Otter, fisher or pekan, beaver and sable, between 15th May and 1st Oct. Muskrat between 15th May and 1st Nov. (g) Marten between 15th April and 1st November.

None of the said animals or birds (except the animals in sections f and g) shall be trapped or taken by means of traps, nets, snares, gins, baited lines or other similar contrivances, nor shall such be set.

Batteries, swivel guns, sunken punts, night lights, or spring guns, shall not be used or be in the possession of any person, at any time, to kill or destroy any animal mentioned.

No poison or poisonous substance shall be used or exposed to kill or take any animal or bird protected by this Act.

No person shall have in his possession any of the said animals or birds, or parts thereof, no matter where procured, with the exception of the skin of animals that have not been killed during the close season, during the period in which the same is protected.

The eggs of any of the said birds shall not be taken, destroyed, or had in possession at any time, nor the nests disturbed.

No person either on his own behalf or as agent for others, shall purchase, barter or trade for any skin or pelt of any fur-bearing animal above mentioned which has been killed during close season.

The export of the said birds and animals out of the Province is prohibited—except only by special permit two live animals or birds for purposes of domestication.

A license fee of \$50 is required by all persons not domiciled in Manitoba to hunt and shoot in the Province, to be had of the Minister of Agriculture, Winnipeg, good for the year. Permission from owner, agent or occupier of land or of enclosed ground is required. Trained or sporting dogs shall not be allowed to run at large unaccompanied. Offences against the Act shall be punished by summary conviction on information or complaint before a J.P. or Magistrate.

ONTARIO.—1897.

Elk, moose, reindeer or cariboo, close season till 1st Nov., 1900.

Deer—15th Nov'r and 1st Nov'r following year, Limit, 2 deer each person any one season. Fawns must not be hunted. Nor deer hunted or killed in water. Hares—15 Dec till 15 Sept.

Beaver, otter—not to be hunted or killed till 1st Nov., 1897.

Muskrat—1 May to 1 Jan., and not to be shot during April.

Grouse, pheasants, prairie fowl, partridge, woodcock, snipe, rail plover.—15th Dec'r to 15th Sept'r following. Prairie fowl and English and Mongolian pheasants not to be killed before 25 Sept. 1897. Partridges, woodcock and snipe not to be sold before 15 Sept., 1897.

Quail—15th Dec'r to 15th Oct'r. Not to be sold before 15 Oct. 1897.

Wild Turkeys protected till October 15th, 1897.

Swan or Geese 1st May to 15th Sept.

Ducks of all kinds—15th Dec to 1st Sept. Limit 400 during season.

Sail boats, steam launches, batteries, swivel guns, &c. prohibited.

No trapping, snares, lines, etc., allowed, nor shooting ½ hr before sunrise and ½ hr before sunset. Sunday and night hunting illegal.

WACHORN'S GUIDE.

GAME LAWS—Continued.

Wolves—\$10 per head paid on production before a Magistrate. Non-residents require a license fee, \$25. Provincial Secretary may grant a permit to a guest of a residents of the Province free of charge for a term not exceeding one week. Apply Provincial Secretary, Toronto. NORTHWEST TERRITORY. (30th Sep.'95)

(a) No Elk, Moose, Cariboo, Antelope, Deer or their fawn, Mountain Sheep or Goat, shall be hunted, taken or killed between the first February and the first October; provided always that no person shall be allowed to kill or take more than six head of the aforesaid animals in any one season, except for the purpose of food for himself or his family.

(b) No person shall fire at, hunt, take or kill, in any year, any Buffalo; any Grouse, Partridge, Pheasant or Prairie Chicken, between the 15th Dec. and the 15th Sep; and not more than 20 birds any one day, any kind of Wild Duck between the 15th May and the 23rd Aug; any Plover, Snipe and Sandpiper between 1st Jan. and 1st Aug.

No person shall at any time disturb, injure, gather or take the eggs of any species of wild fowl or birds mentioned in this Ordinance.

None of the contrivances for the taking or killing of the wild fowl, known as Swans, Geese or Ducks, which are described as swivel guns, batteries, sunken punts or night lights, shall be used at any time, nor shall any person use grain, seed or other description of food steeped in opium, alcohol or other narcotics, for the purpose of stupefying and capturing any species of wild fowl, except Geese.

(c) No person shall hunt, trap or kill in any year, any Mink Fisher or Marten between the fifteenth April and the first November; any Otter or Beaver between the fifteenth May and the first October; any Muskrat between the 15th May and 1st November. Killing of beaver in Eastern Assinibola is prohibited till 1st Nov 1901

No bird named in the foregoing Sections, except Geese, shall be taken or killed at any time by means of any rope, snare, spring, cage, net or trap, nor shall such be set for. And no engine shall be at any time for such purpose, placed, constructed, erected or set, either wholly or in part; and any person finding any rope, snare, spring, cage, net or trap, or engine so placed, constructed or set, may take possession of or destroy the same without such person thereby incurring any liabilities therefor.

The possession of any dead animals, or birds, or parts (except skins lawfully taken), is prohibited during Close Season. But any animal or bird lawfully taken at other times can be bought or sold.

Game guardians can seize birds or animals illegally in possession and bring offenders before a Justice of the Peace within 3 months of offense. Fine—Buffalo \$100; other game \$50 or 2 months.

The export or carrying out of the N. W. T. of Grouse, Partridge, Pheasant, Prairie Chicken, Elk, Moose, Cariboo, Antelope, or their Fawn, is prohibited.

Permission can be granted by the Government to procure birds and eggs for scientific purposes during Close Season.

Person in actual want may kill birds or animals for immediate necessities.

No person shall at any time offer for sale, barter or exchange, any Prairie Chicken that has been caught or killed by any person other than himself.

Non-residents of the N. W. T. require a license from the Government (fee \$5) to hunt or shoot. License expires fifteenth of May yearly

License may be granted to a guest of any resident of the Territories free of charge for a term not exceeding five days.

FISH LAWS OF MANITOBA AND N. W. T.

R. L. TUPPER, INSP'R, SELKIRK ; G.S. DA VIDSON, FT. QU'APELLE

Commercial or trade licenses for portions Lake Winnipeg, only granted to British subjects or firms wholly comprising, and actual owners of nets, boats, gear. Annual fee \$50 each pound net and 10 cents per fathom leader, limit 4, pound nets any company.

Domestic licenses to actual residents, limit 500 yds net. Annual fee \$20, Seine fishing fee \$25.

Fishing without license prohibited. Nets not to be used within 1/2 mile of mouth or outlet of any river. Bag nets, trap nets, or fish-

WAGHORN'S GUIDE.

pound illegal. Lime, chemicals, offal, sawdust, or any deleterious substances prohibited in waters. The use of explosives, spears, fire arms, &c., illegal. Special licenses to Indians for food fishing.

CLOSE SEASONS—Whitefish, salmon or lake trout and tullibee under Com. licenses, 1st Sept. to 1st May, domestic fishing, 5 Oct. to 30 Nov., north of Saskatchewan river 5 Oct. to 15 Nov.; pickerel, (dore) gold eyes, pike, mullets and Maskanonge, 15th April to 15th May; speckled trout, Sept. 15 to May 1; sturgeon, May 15 and June 15. Nets must be raised and all fishing stopped between 6 p.m. on Saturdays and 6 a.m. on Mondays.

WINNIPEG ELECTRIC STREET RAILWAY CO.

H. J. Somerset, Supt. E. G. Johnstone, Acct.

FARES—Cash 5c or **TICKETS**—white, good any time, 6 for 25c., blue, good any time, 25 for \$1.00, red, limited 6.30 to 8 a.m., 5 to 6.30 p.m., 8 for 25c., green, school children, between 6.30 and 6 p.m., 10 for 25c.

TRANSFERS issued to connecting lines within two blocks of the point of intersection only.

Main St.—green lights—C. P. R. depot to Main St. bridge. 6.30 and every 5 minutes after. Last car from bridge at 23 o'clock. Saturdays 23.30.

Fort Rouge Line—White roof and white light at night. Cars leave C.P.R. for River and Elm Park 10, 30 and 50 minutes past the hour, crossing the bridge on the even hour and 20 and 40 minutes after.

Returning leave Spadina, 10, 30 and 50 minutes after the hour always connecting at the C.P.R. with St. John's car.

St. Johns to C.P.R. Station—Starting 6.30 from C. P. R. Last car from C.P.R. 23 o'clock. Saturday 23.30.

Lv. St. John	Lv. C.P.R.
10 min. past	10 min. past
20 " "	20 " "
30 " "	30 " "
40 " "	40 " "
50 " "	50 " "
Even hour.	Even hour.

Portage Avenue—green lights—Main St. to Armstrong's Pt. every 10 min., 6.30 to 23. Saturdays 23.30.

Lv. Main St.	Lv. Armstrong Point
Service same as St. Johns.	

Broadway—(blue lights)—C. P. R. to Osborne Bridge. 6.35 to 23.00. Saturdays to 23.30.

Lv. Osborne Bridge.	Lv. C. P. R.
Every hour	Every 5 min. past
" 10 min. past	" 15 "
" 20 " "	" 25 "
" 30 " "	" 35 "
" 40 " "	" 45 "
" 50 " "	" 55 "

Belt Line cars make continuous circuit leaving the corner of Notre Dame and Portage Ave., and corner of Logan and Main, going west, 10, 30 and 50 minutes past the hour, crossing at the Nena St. switch always 18, 38 and 58 minutes past the hour.

William Ave. car leaves corner of William Ave. and Main on the hour, $\frac{1}{4}$ past, $\frac{1}{2}$ past and $\frac{3}{4}$ to.

Selkirk St.—Car connects with St. Johns car at corner Main and Selkirk within the hours 6.30 to 9.30, 12 to 15, and 17 to 23 o'clock.

Higgins St.—Cars run every 20 minutes between Louise Bridge and Main St. Car leaves Louise Bridge on the hour 20 min. past and 20 mins. to, after connecting with the Fort Rouge car going both north and south.

CRICKET FIXTURES

ASSOCIATION AND LEAGUE MATCHES.

Date	CLUBS	Ground	Result
May 24	A Norwoods-C.P.R.	C.P.R.	
" 24	A Winnipeg-Portage	Portage	
" 29	A Norwoods-Dragoons	Dragoon	
" 29	L C.P.R.-Winnipeg A	C.P.R.	
" 29	L Winnipeg B-Winnipeg C	Winnipeg	
June 5	L Norwood A-Norwood B	Norwood	
" 5	L Dragoons-C.P.R.	C.P.R.	
" 5	Winnipeg Club Match		
June 12	A Norwood-C.P.R.	Norwood	
" 12	L Winnipeg A-Winnipeg C	Winnipeg	
" 12	L Winnipeg B-Dragoons	Dragoon	
" 19	A C.P.R.-Dragoons	Dragoon	
" 19	L Winnipeg A-Norwood B	Winnipeg	
" 19	L Winnipeg C-Norwood A	Norwood	
" 22	Jubilee Day		
" 26	L C.P.R.-Norwood A	C.P.R.	
" 26	L Dragoons-Norwood B	Norwood	
" 26	Winnipeg Club Match		
July 1	Dominion Day		
" 3	A Dragoons-Norwood	Norwood	
" 3	L C.P.R.-Winnipeg C	C.P.R.	
" 3	L Winnipeg A-Winnipeg B	Winnipeg	
" 10	Dis. 3 team-Pres Hurlley 11	Norwood	
" 10	Winnipeg Club Day		
" 17	L Norwood A-Dragoons	Dragoons	
" 17	L C.P.R.-Winnipeg B	Winnipeg	
" 17	L Norwood B-Winnipeg C	Norwood	
" 24	Man. Assoc. tournament		
" 31	L Winnipeg C-Dragoons	Dragoon	
" 31	L Norwood A-Winnipeg A	Winnipeg	
" 31	L Norwood B-Winnipeg B	Norwood	
Aug. 7	L Dragoons-Winnipeg A	Dragoon	
" 7	L Norwood B-C.P.R.	Norwood	
" 7	L Winnipeg B-Norwood A	Winnipeg	

At the termination of the Winnipeg league series the four team having most wins to their credit will play down for premier position

SCHOOL MATCHES SENIOR.

Date	CLUBS	Grounds	Result
June 5	Carlton-Collegiate	Winnipeg	
" 5	Central-N. Central	Norwood	
" 12	Carlton S. Central	Winnipeg	
" 12	Collegiate-Central	Norwood	
" 19	Carlton-Central	Winnipeg	
" 19	Collegiate-N. Central	Norwood	
" 25	Carlton-Collegiate	Winnipeg	
" 26	Central-N. Central	Norwood	
July 3	Carlton-N. Central	Winnipeg	
" 3	Collegiate-Central	Norwood	
" 10	Carlton-Central	Winnipeg	
" 10	Collegiate-Central	Norwood	

JUNIOR

Date	CLUBS	Grounds	Result
June 5	Aberdeen-Dufferin	C.P.R.	
" 5	Mulvey-Argyle	MulveyScho'l	
" 12	Aberdeen-Argyle	C.P.R.	
" 12	Mulvey-Dufferin	MulveyScho'l	
" 19	Aberdeen-Mulvey	C.P.R.	
" 19	Argyle-Dufferin	MulveyScho'l	
" 26	Aberdeen-Dufferin	C.P.R.	
" 26	Mulvey-Argyle	MulveyScho'l	
July 3	Aberdeen Argyle	C.P.R.	
" 8	Mulvey-Dufferin	MulveyScho'l	
" 10	Aberdeen-Mulvey	C.P.R.	
" 10	Argyl-Dufferin	MulveyScho'l	138

GALT COAL

6.50 per ton Delivered

In Winnipeg, or \$6.00 by car lots.

Quotations at railroad points.

A. M. NANTON, Agent,

Telephone 260.

381 MAIN ST., WINNIPEG

HOTEL BELAND



Refurnished throughout in the most luxuriant style. Elevator, Bath Room, Heating Apparatus in every outside room. First Class Table. Pure Spring Water. Rates \$2 to \$4 per day.

OPPOSITE CITY HALL.

W. D. DOUGLAS, Manager.

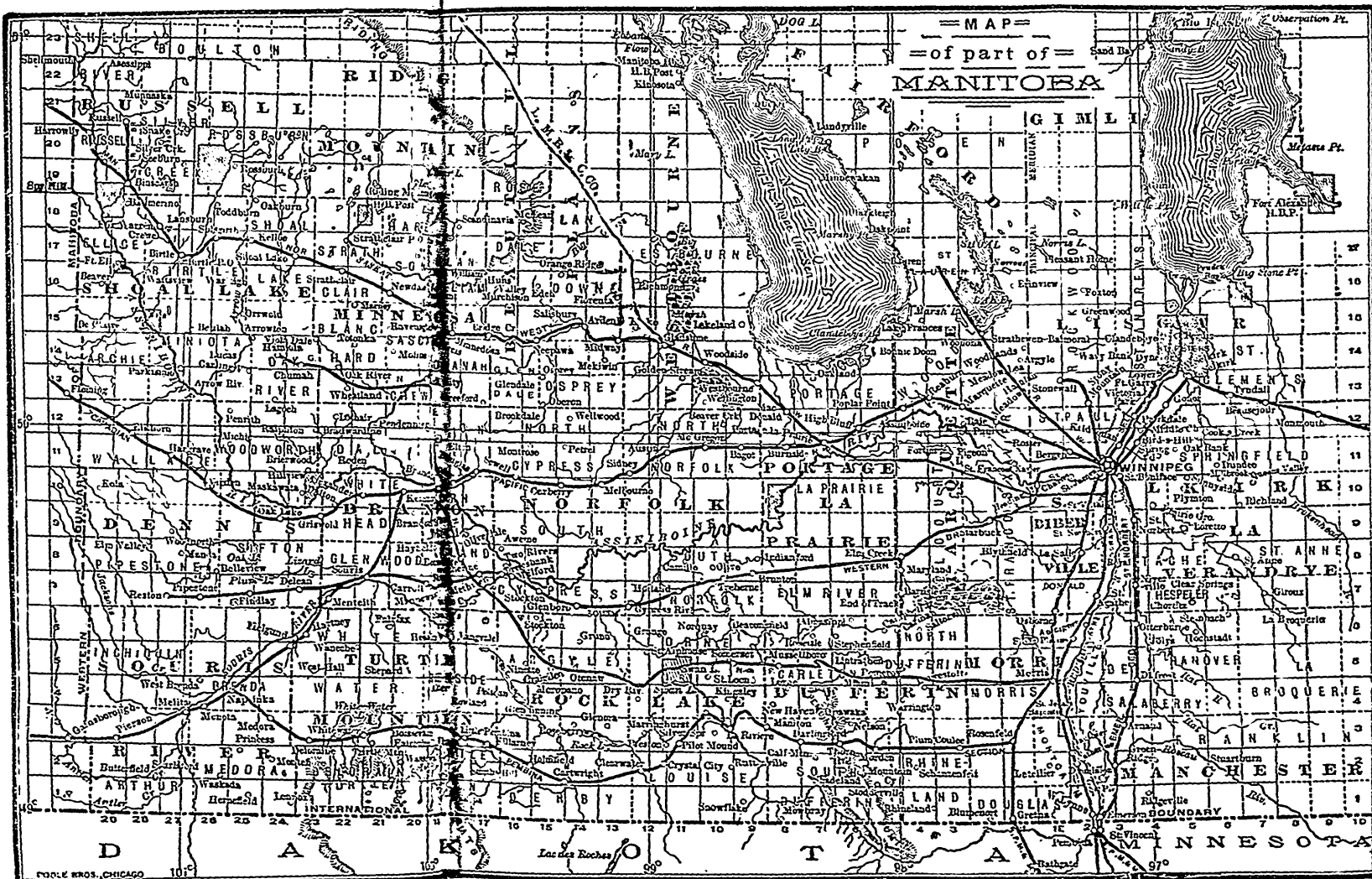

PUBLISHED WITH WAGHORN'S GUIDE WINNIPEG

FAMOUS THROUGHOUT THE LAND

Our Photographs have acquired celebrity from coast to coast by their high standard of excellence. We guarantee to satisfy you.

STEELE & CO.

474 MAIN STREET,

WINNIPEG.

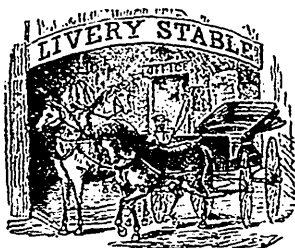

DAVID MCGREGOR

263 Portage Ave.,

LIVERY and BOARDING
STABLES.

Good reliable driving horses
always on hand.

Telephone 287.

WESTERN AGRICULTURAL AND ARTS ASSOCIATION

S. A. Bedford, Pres. J. A. Christie, Vice-Pres.

F. J. Clark, Sec.-Treas., Brandon.

FAIR: 3rd, 4th and 5th AUGUST.

F.

THE
WINNIPEG
INDUSTRIAL
EXHIBITION



The Prize List is now being revised, and the Directors will be glad to receive any suggestions those interested may wish to offer.

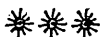

F. W. HEUBACH, - MANAGER

ROBINSON'S DEPARTMENTAL STORES . . .

Novelties in Cotton and Wool Dress Goods.
Latest styles in Ladies' Jackets, Caps and Boys' Clothing.

We show the largest assortment of Blouses, Corsets, Gloves, Hosiery and Novelties in the City.

Don't forget our Grocery Department.
Telephone us a sample order.

ROBINSON & CO.

404 and 402 Main St.

EMERSON & HAGUE, Proprietors

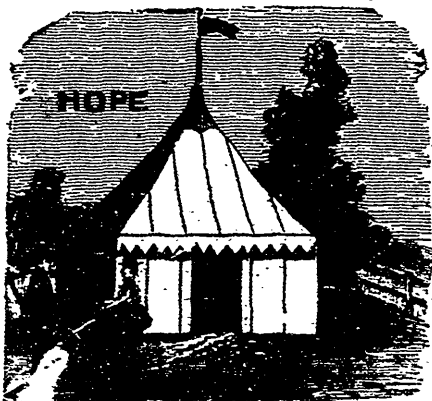

**HOPE'S TENT, AWNING
Shirts, Overalls and Mattress Factory**
137 Thistle Street, Winnipeg.

HAMMOCKS

What pleasure to man or woman, tired with the heat and burden of the day, to recline at ease, in the cool of the evening, in a comfortable Hammock.

Price considered, our Hammocks are the best under the sun. Every one is pretty ; every one is strong and durable; every one has been made with a view to comfort.

\$1.25 will buy a very good Hammock, but **\$2.00** will pay for a much better one. At **\$2.25** and **\$4.25** we have most splendid Hammocks, furnished with pillows and side curtains. Beauties to behold! Solid comfort in every cord!

Children's Hammocks **45c**, **75c** and **\$1.25**.

HUDSON'S BAY STORES

WINNIPEG