MC2289

POOR DOCUMENT

THE PAPER The Times THE PEOPLE READ

The Evening Times.

THE WEATHER.
Fresh Southwest winds, partly cloudy and mild today and Wednesday.

VOL. V. NO. 46. | ST. JOHN, N. B. TUESDAY, NOVEMBER 24, 1908. | EIGHT PAGES—ONE CENT

MANY LIVES LOST IN TWO TORNADOES

Section of the State of Arkansas Laid Waste Yesterday by Destructive Windstorms - - - - Much Loss of Life

Little Rock, Ark., Nov. 24—Two tornadoes, one north and the other south bound, swept over West Arkansas yesterday, destroying many lives and much property. All means of communication were destroyed and only indefinite reports have so far been received from the region visited by the tornado. It is estimated that at least thirty and possibly fifty lives were lost and that the property loss is placed at hundreds of thousands of dollars.

One tornado started in the extreme southwestern part of the state and went north, following the second tier of counties for the western boundary line. The other started in the northwestern corner of the state and went south, following the third tier of the counties.

The counties through which the tornado passed are Lafayette, Columbia, Miller, Pike, Howard, Hempstead, Montgomery, Yeall, Pope, Johnson, Franklin, and Carroll. According to advices received the storm was at its height when it swept through a German settlement on the Iron Railroad. Late reports from Russellville, the nearest town with which communication can be had, are that between 12 and 20 persons were killed and about 30 injured at that place. Five lives are also reported to have been lost ten miles from Mulberry where one ofthe tornadoes did great damage.

The storm also visited Ozark where nothing definite has been heard. At Lodi, near Texarkana, where three buildings were destroyed, and a woman was injured.

At Lewisville in Lafayette County, great damage was done to timber and fences and several buildings were destroyed. At Berryville, eight persons were injured and a number of houses were wrecked, and at Palmos great damage is reported, while Jethro and Wallersville are reported wrecked. No advices have been recevd from Jethro, Wallersville and Palmos as to loss of life.

The tornado also struck Wallawalla, and Dyer, small towns, doing great damage. Strips from two miles to a half mile wide were swept clean through towns, and ope country.

Some reports say that nothing was left in many places, that homes, timber, buildings and fences were blown to bits. A report from Fort Smith says 25 lives were lost in towns outside of Piney and Mulberry. This despatch declares that the destruction of Gravens was complete. Four persons were killed and two fatally injured and eight are missing.

From the town of Berryville and Cravens, the most definite reports are received. The former place reporas three persons injured and the property loss is roughly estimated at between $25,000 and $40,000. At Cravens four persons are known to be dead, members of the family of John Rosin, a farmer, who were caught in the crash of the building and all were injured and eight others are reported as missing. At Cravens, nearly all the larger buildings were either demolished or badly damaged. From Knoxville a report partially confirms that the village of Barr, 4 miles from that place, was totally wrecked. Section men who went to the scene state that the entire intermediate country has been laid waste by the wind and hail which followed, the hail in some places standing to a depth of six inches.

Physicians and nurses hastily made up relief parties and were sent from Knoxville to both Barr and Piney.

Little Rock, Ark., Nov. 23.—A despatch from Russellville (Ark.) says that between twelve and twenty persons were killed in a tornado, which swept through the settlement of Piney late today, and about thirty other persons were injured.

POLICEMAN IS IN BAD SCRAPE

Policeman Foss, of Fredericton, Attempted to Arrest C. P. R. Agent This Morning.

Fredericton, N. B., Nov. 24th (Special)—Considerable excitement was caused here this morning by the action of policeman Foss and Informer Gunter, at the C. P. R. station. It appears that armed with a search warrant, the officials went to the C. P. R. station to search the premises for liquor. When they arrived at the C. P. R. freight shed, station agent Howard was absent. The officers searched the shed, and when they had finished their work, Mr. Howard appeared on the scene. The upholders of the law then presented the agent with the warrant and asked to be allowed to search a car supposed to contain liquor. Howard refused to let them search the car, then the officers wanted the warrant returned to them. Howard properly refused to return the warrant, claiming that he had a right to retain it, and show it to his superiors. On his refusal, Policeman Foss got into a scuffle with the agent and attempted to seize the document, wind-up by handcuffing Howard and threatening to arrest him. Mr. Howard dared the officer to do this, and the latter seeing that he had exceeded his authority, took the handcuffs off Mr. Howard's wrists, and released him.

Colonel McLean, solicitor for the C. P. R., happened to be in the city and Mr. Howard placed the matter in his hands. It is understood the C. P. R. will take action in the matter.

CIRCUIT COURT

November Sitting Opened by Judge McLeod This Morning ---No Criminal Business.

The November sitting of the circuit court opened this morning, with Judge McLeod presiding. His honor addressed the grand jury briefly, commenting favorably on the absence of a criminal docket, and discharged the grand jury and adjourned the sitting until to-morrow morning.

His honor also criticized four petit jurors for failing to materialize to answer their names.

The docket is as follows:

Dobson vs. Steeves; Daniel Mullin.

Whittaker vs. Goggin; G. H. V. Belyea.

Day vs. Mooney; Barnhill, Ewing & Sanford.

Snelgrove vs. McLean.

Heaney Carriage Co., Ltd., vs. Birmingham.

Fleming et al vs. May Queen Steamship Co.

The first case scheduled for tomorrow will be the Dobson vs. Steeves suit, instituted by Thomas H. Dobson, commercial traveler, against Chief of Police W. Walker Clark and Patrolman Harry Steeves for damages claimed to have resulted from an arrest of the plaintiff by Steeves on King street for refusing to move when commanded.

The grand jurors are as follows:—W. E. Raymond, Chas. H. McDonald, Geo. Barnes, W. A. Rowley, Chas. Robinson, John Keefe, C. H. Peters, R. J. Adams, W. H. Bell, C. K. Cameron, T. F. Powers, W. H. Nase, W. E. Barker, W. H. Sands, F. S. Purdy, C. B. Pidgeon, W. P. Morgan, Geo. McLaughlin, Edw. Hogan, W. H. Irving, C. H. Ramsey, Frank Harrison, A. S. Bowman, and C. M. Longley.

On Saturday evening a coal cart owned by J. S. Gibbon, was struck by a locomotive under the Wall street bridge. The horse had a narrow escape from injury and the truck was badly damaged.

JUDGE CASSELLS OPENED THE MARINE DEPARTMENT ENQUIRY THIS MORNING

Charles McDonald Managing Director of the St. John Iron Works Was the First Witness Called—He Tells of Money Transactions With F. J. Harding and Captain Smith.

The investigation which the government is conducting in the marine and fisheries department opened this morning in the court house and the entire session, up to one o'clock, was occupied with the examination of Charles McDonald, manager of the St. John Iron Works, regarding the transactions between his company and the department, and particularly with reference to transactions with officials on the government steamers Lansdowne and Curlew, and with F. J. Harding, agent of the department at this port. Mr. Justice Cassels presided, with Dr. W. Morse, assistant registrar of the exchequer court, as secretary. G. H. Watson, K. C., and J. W. Perron, K. C., the counsel appointed by the government, were present, with the stenographer and clerk. Mr. Watson conducted the examination. There was quite a number of interested spectators as well as a score or more of witnesses who had been subpoened to appear.

The enquiry opened at 10.45 a. m.

Mr. Watson Starts The Ball Rolling

G. H. Watson, K. C., one of the counsel, in addressing the court said there were not many officials of the marine and fisheries department here. He found the following officials here:—F. G. Harding, agent, appointed March, 1895, at a salary of $2,000; an assistant agent, H. H. Brown appointed Nov., 1907, at a salary of $900; John Kelly, light inspector, appointed March, 1895; G. W. J. Bissett, captain of the steamer Lansdowne, appointed April, 1897, at a salary of $1,500. Those who had to do with the expenditure were Messrs. Harding, Kelly and Bissett. Records of the department show that for the fiscal year of 1904-5 this expenditure for this division, was $275,782; in 1905-6 it was $255,300; in 1906-7 it was $222,498.

Mr. Watson referred to a statement he had made at Quebec at the last sitting of the commission when he had stated that the marine and fisheries department had taken official action in abolishing the patronage list. He had since received a notification that the patronage list was permanently and absolutely abolished in that department. In addition to that and in order to make the record complete he filed with the registrar the patronage list of New Brunswick, containing 140 names of firms and business houses. This was the list in force from 1896 to 1907. The preceding list enforced in 1896, contained the names of 55 firms, the others had been added since.

Mr. Watson then asked a number of the persons in attendance to retire, as follows: T. McAvity & Sons, Vroom & Arnold, C. E. Harding & Sons, John E. Moore, Macaulay Bros & Co., George McAvity, J. J. Barry, Allan's Grocery, C. L. Harding, D. L. Richards, James Fleming and J. & F. Watson.

Representatives of these firms then retired.

Charles McDonald Is First Witness

Charles McDonald, manager of the St. John Iron Works, was the first witness called. He said the St. John Iron Works was an incorporated company. It had been in existence about nine years. He was managing director. Other directors were: John E. Moore, W. W. White, Charles Miller, Harry Miller and A. P. Barnhill. The capital stock paid up was $54,000. His company had repaired buoys, steamers and had supplied buoys such as Trinity, American and can buoys. Repairs had been made to the Lansdowne and Curlew. The goods supplied to the department were the product of their own factory. He had no recollection of any goods being supplied other than their own product. He had received two or three contracts made by the minister and some of the work was as a result of tender, and the balance was the result of orders from Mr. Harding, the agent at St. John. Mr. Kelly had sometimes given orders. Mr. McConkey, Capt. Smith, Capt. Robinson and Capt. Pratt of the Curlew, Engineer Clark of the Lansdowne, Mr. Lockhart, Engineer Morris, Capt. Burns of the Lansdowne, and Capt. Bissett.

He had only seen Capt. Smith three or four times in the past four years. He was inspector of government steamers and recommended the work to be done. He had loaned Capt. Smith some money. Asked by Mr. Watson to show an account of those transactions in his books he produced the volumes. A telegram was shown dated Montreal, Nov. 1907. It read "If possible wire me $100. Will return Monday and refund. Very urgent." Witness had complied with the request. Another letter was produced showing that Capt. Smith had not returned the amount up to that date. The loan had been made by the company and appeared on the books. The company was not a borrowing company but would make a loan if they knew the party desiring it.

The record in the cash register was shown and the counsel asked why the name of Capt. Smith did not appear. Witness replied it was not customary to write in the names of those receiving cheques. The journal was produced but it contained only a record of sales.

After some further questioning witness stated the amount had never been paid back. The cheque for the amount $100.55, was produced..

Another telegram under date of Nov. 29, 1907, was produced in which Capt. Smith said he had wired "thanks."

Previous to this he had loaned Captain Smith $50, while here in St. John. No entry had been made of that amount.

Witness was questioned at some length on this matter. He said he thought perhaps it had been charged to the general expense account. Possibly the other $100 had been charged to general expense. He had since received a note from Capt. Smith, week before last, for the amount. Capt. Smith had stated that he had been under hot fire in Quebec and he thought he had better cover up. Witness said he had not discounted the note.

A messenger was sent for the copy of the letter and the bank books of the company.

A letter was produced from Capt. Smith at Halifax, under date of Dec. 21, 1907, in which reference was made to the loan of $100 and Capt. Smith stated he had been dabbling in stocks and had lost money.

Witness said he had not loaned Capt. Smith any more money than the two amounts alluded to. He had not seen Capt. Smith for about a year, though he understood he had called at his office several times when he was out of the city.

The Judge—"Mr. McDonald, when you loaned Capt. Smith that money didn't you do so in consideration of his influence in ordering work from you?"

Witness—"Yes."

Counsel—"Did Mr. McConkey get any money from you?"

Witness—"No; absolutely, positively no.

Mr. McDonald Gave Number of Presents

Asked if he had reported these loan transactions to the board of directors, witness replied he had.

Counsel—Now, how about Engineer Morris: did he get any money.

Witness—"I believe I did give him a few little presents."

Witness could not remember when he had given these presents. He thought there had been two or three occasions. The presents had been made in view of Mr. Morris recommending to owners of steamers down around St. Andrews and various ports where the Curlew called, to have repairs made by his firm. He had given him small sums, say about $15 or $20 at times. Perhaps in all about $100. He had not been paid for any influence he might have in government work, but only as commissions for getting work done on other steamers.

Counsel read a list of amounts of accounts against the defendant by the St. John Iron Works and questioned witness concerning them.

Witness could not remember dates on which amounts were paid. Morris had had never asked him for any money.

Witness said he had never paid any money to Chief Engineerd Clark of the Lansdowne, as he had never recommended any work to come to his shop.

Asked regarding his relations with Captain Robinson of the Curlew, witness said he had given him absolutely nothing, as he had not recommended work to come to his shop.

To the judge—Witness said he had not loaned him any money.

He had never given or loaned any money to Captain Burns or Captain Bissett.

At one time on the occasion of Captain Bissett being ill, he had sent him some whiskey as a stimulant, "and," he remarked, " would do the same for you if you were ill."

Mr. Watson—"I may be ill tonight, (laughter) in fact I don't feel very well now." (More laughter.

Money Transactions With Mr. F. J. Harding

Questioned further witness said he had made no presents to anyone connected with the steamers.

Asked if he had any "paper" of Mr. Harding's, witness produced a cheque for $375 dated May 19, 1908. He had held this cheque since that time. It had never been paid.

The books were examined and an entry of the receipt of the cheque was found but no entry of the cheque being cashed.

A cheque from the company in favor of Mr. Harding was produced, which cheque had been offset by Mr. Harding's cheque for the same amount. The cheque was endorsed by J. L. Allen, messenger in Mr. Harding's office, who had evidently been sent to cash the cheque.

Asked by His Honor if he had not given this cheque in consideration of favors expected, witness answered that it might be so. His Honor remarked to Mr. McDonald that in all probability when he had given this cheque he had never contemplated that it might be paid. These payments were simply to grease the hands of officials and make things smooth.

Continuing the witness said there had been many other transactions with Mr. Harding during the past four years.

He thought the largest amount that had been paid was about $475.

Mr. Watson—"How about the $600 cheque?"

Witness—"I didn't know there was such an amount.

Q—"Would you swear there wasn't?"

A—"I don't remember such a one."

Questioned further the witness said the transactions with Mr. Harding in 1903 would amount to about $760; in 1907 to about $900; in 1906 he could not recollect what the amount was and in 1905 he thought it was about $1,000 He had not looked up the records for 1904.

At this point the messenger returned with the copy of Capt. Smith's letter, which was dated Nov. 17, 1908. In it reference was made to the fact that he was enclosing a 90 day note for $150, which he trusted would enable Mr. McDonald to state that there "was now nothing between us."

A copy of the note was made by the registrar, the judge remarking that Mr. McDonald might like to keep the note in case it might be paid.

Resuming the examination Mr. Watson asked concerning the entry in the books of the $375 cheque to Mr. Harding, to which the witness replied that he could give him the facts, but he could not give him comprehension.

Mr. Watson remarked with a smile that they were getting on very well and that the witness was quite complimentary.

The witness said the cheques to Mr. Harding had no connection whatever with the receipt of cheques from the department. It was simply a coincidence that the entries occurred on the same day.

Asked if the cheques were always made payable to cash as a result of deliberation and design, witness answered, yes.

At this point adjournment was made until 2.30 o'clock this afternoon, when Mr. McDonald's examination will be continued.

MR. MORRISSY WILL SUPPORT BURCHILL

Hon. John Morrissy Will Not Stand for F. D, Swim as Local Government Candidate in Northumberland.

Chatham, N. B., Nov. 24—(Special)—Both government and opposition parties are very confident of final success in local by-election, and the nomination proceedings are attracting a great deal of interest. Court opened at 11 o'clock, Sheriff O'Brien presiding. Two names were put in nomination, Frank B. Swim, of Doaktown, as candidate of the local government, and Hon. John P. Burchill, of Nelson, as nominee of the liberal opposition.

A peculiar state of affairs exist today for, though Swim is represented as the candidate of the local government and supporting it, he will be opposed by Hon. John Morrissy, the government leader in the county, who stated last night that he would support Mr. Burchill. His friends have already declared their intention of doing this and Mr. Burchill's election seems absolutely certain. Swim's friends profess confidence, however. John Ferguson, of Newcastle, a leading conservative in this county, states this morning that Swim will be elected. "We will nominate him today and elect him next Tuesday," he declared, confidently.

John P. Burchill, of Nelson, lumber merchant, absent from the province, represented by W. C. Winslow, and Frank D. Swim, of Blissfield, lumber merchant, were nominated to contest Northumberland for the vacancy in the local legislature. Ernest Hutchinson was not nominated, having withdrawn. Among the nominators of Mr. Burchill were W. S. Loggie, M. P., James Robinson, ex-M. P., P. Hennessy, M. Bannon, Newcastle; J. D. B. McKenzie, Robert Murray, ex-M. P. P., W. F. Cassidy, George Stothart, F. M. Tweedie, J. K. Loggie, P. J. McIntyre, Dr. M. J. Sproul, R. A. Snowball, Ex-Mayor Nicol, F. E. Newe, Chatham; T. B. Williston, Bay Du Vin; George A. Flett, Nelson; Ambrose Williston, Hardwick; Arthur P. Williams, Chatham; W. A. H. Underhill, Edgar S. Wetmore, David G. Schofield, I. G. McKendrick, Benjamin Walsh, Burntley Underhill and others of Blackville and many others. Among Mr. Swim's nominators were John McKane, John Clarke, Alderman Belyea, Robert H. Armstrong, John Cassidy, John Ferguson, R. A. Cremley, Alderman Ferguson, and Wm. L. Curtis, of Newcastle; Ephriem Hayes, M. Sutton, Michael Walsh, Patric Gorman, of Nelson; J. L. Stewart, W. L. Weldon, J. D. Lahey, Archibald Frackear, of Chatham; T. W. Butler, George Bethune, Newcastle, and others.

TICKETS NAMED IN CARLETON CO.

George W. Upham and Wm. J. Owens Nominated in by-Election Today.

Woodstock, Nov. 24 (Special)—Sheriff Thompkins opened his court at eleven o'clock and it continued open until noon. Chas. Comben was clerk. D. McL. Vince filed the nomination papers of Wm. J. Owens, and Hon. W. P. Jones fulfilled the same duties for George W. Upham. The deposit of $100 accompanied each of the papers. There were no others nominated. Court was adjourned until this afternoon when speeches will be made by both candidates. The opposition party will have a grand rally this evening to be addressed by Hon. Mr. Robinson, Hon. Mr. Jones, F. B. Carvell and others.

BETTER SALARIES FOR CLERGYMEN

Meeting to Consider This Held in Trinity Church This Morning.

The meeting in Trinity church school house this morning of the representatives of the various Episcopal churches in the city and vicinity was very largely attended. The chairman, Archdeacon Raymond, explained the object to be the consideration of a proposal of the Home Mission Board to increase by the sum of $100 the salaries of clergymen of the church working in the rural parts of the province. These salaries remain at present as they were thirty years ago. Canon Cowie, Canon Smithers and H. B. Schofield, the delegation from the Mission Board, were introduced and fully explained the matter of the meeting. The plan proposed by the deputation for an increase was discussed by Messrs. W. M. Jarvis, T. B. Robinson, A. C. Fairweather, W. S. Fisher, J. K. Schofield, W. L. Harding, F. P. Starr, C. P. Clarke, Archdeacon Forsyth, Rev. G. A. Kuhring, Rev. W. B. Belliss, Rev. R. W. Colston and others, and the following resolution was passed unanimously:

"That this meeting heartily accepts and approves of the proposition of the Board of Home Missions, and undertakes to make every possible effort to raise the necessary funds to carry it out, and that the laity of the church especially be urged to grapple with the matter."

Meetings similar to that held this morning will be held in the near future at Fredericton, St. Stephen, Chatham, Moncton, Woodstock and Hampton, and there is little doubt that the needed increase in the stipends of the clergymen will be effected without much difficulty or delay.

THE OCAMO IN PORT

West India steamship Ocamo, Captain Coffin, arrived in port this morning from Bermuda, Windward Islands and Demerara. The steamer had a very fine passage up from the Islands. She has on board three passengers and a large cargo for this port and Halifax. Captain Small and wife were passengers. The captain left his schooner, the Madeline, at Bermuda having called at that port while on the passage to Havana from Bridgewater, N. S., on account of being sick. He is returning to his home in Machias, Me. The other were Mrs. Crocker and Miss Jeans. The Ocamo is discharging her cargo at the Corporation pier and will sail for Halifax probably tomorrow or Thursday.

FUNERALS

The funeral of John Hamilton was held from his late home, Milford, at 2.30 this afternoon. Service was conducted by Rev. F. E. Bishop and interment was in Cedar Hill. The funeral was in charge of Fairville Orangemen.

The funeral of Miss Margaret J. Baird was held from her father's home, Prospect street, Fairville, this afternoon at one o'clock. Service was conducted by Rev. C. W. Townsend and interment was at Lorneville.

The body of Percy L. Saunderson was taken to Tracy Station this morning for interment.

PRIEST FROM PULPIT DEFIES SALOON MAN

Rev. Fr. Cassidy, of Fall River, is Outspoken in His Condemnation of the Liquor Traffic--An Unmitigated Curse.

Fall River, Nov. 24—"Give us a chance to breathe; we are stifling! Give us a chanec to swim; the torrent of rum is sinking us!"

So exclaimed Chancellor James E. Cassidy in the course of a denunciation of the saloon before a congregation of 1,400 men, Sunday, in the Cathedral. He did not appeal for a no-license vote directly, but there was no misunderstand the trend of his thought.

"The saloon," he said, " in furthering its vile purposes, knows no good, God nor gospel. A saloon keeper visited a priest who spoke against intemperance and threatened to drive him from his parish, from the city, and from society if he did not desist. That same man is in business here today. I gave him an invitation to come and tell me the same thing, and I guarantee that if he does there will be need to call an ambulance or the hurry-up wagon."

These words evoked a storm of handclapping, an extraordinary procedure in a Catholic church.

"The saloon undermines every decent principle in this city," went on Chancellor Cassidy. "You know that where it exists there is assembled the very scum of humanity.

"Where the saloon gets a foothold it furthers the plans and schemes of Satan. It is an unmitigated curse. It is a pestilential sewer of sin, corruption, pollution and misery, and threatens the very throne of God himself. If you think it be not a great curse, you should listen to the ravings of the dying drunkard as he goes before God. Like a great serpent, the saloon winds its coils around men, women and children, sucking their life blood. I am attacking an enemy that is destroying my people.

"There are many men engaged in this evil who are clean, upright, honest men. How their consciences reconcile them to a continuance in it is more than I can say. I pray God to open their minds to a realization of the evil in which they are engaged, and turn them to nobler and better ends.

"There are many men occupied in this nefarious occupation who are the lowest of the low, the vilest of the vile, whose motto and god is gold. They have their fingers on the throats of decent men; they debauch the people's tribunes; they control the representatives of the people and they undermine the government. Their power must be destroyed.

"'Cardinal Gibbons must have been misquoted when he is represented as saying that the greatest evil threatening society is divorce. Drink is the supreme evil. Show me one home disrupted by divorce and I will show hundreds destroyed by drink. Show me one life blasted, one soul damned to the depths of hell, by divorce, and I will show hundreds made demons by drink. The divorce evil is insignificant compared with the supreme destroyer of body and soul.

"Do you as intelligent citizens realize the common danger? Do you recognize that you have a share in the common responsibility? Let us show that we are not bound to the rock by the brewers' bonds; let us break those bonds and stand up as free men for God, for home and for country."

MANGLED BODY OF A CHILD TAKEN FROM SEWER TRENCH

Rescuing Party Last Night Recovered Body of First Victim of Brooklyn Gas Main Explosion.

New York, Nov. 23—Tonight, after more than three days of unremitting toil in the Brooklyn sewer trench, where an explosion and cave-in last Friday caused the loss of fifteen lives, workmen who have been digging through the mass of timbers, earth and rock which filled the fifty foot excavation, came upon a body. Shortly after nine o'clock, when hope had almost been abandoned of reaching before morning the level where the bodies were believed to lie buried, the pick of a workman brought to light the corpse of one of the five children who were among the crowd on the street when the disaster occurred and were supposed to have been engulfed in the pit. It was the body of John Cletice Brady, six years old, of Gold street. The little form was badly crushed and identification was difficult, the body at first being thought to be that of another of the juvenile victims.

Encouraged by the finding of this, the first body to be recovered since the day of the catastrophe, the working party redoubled its efforts in the expectation that before morning material additions would be made to the list. But the task was a difficult one at the depth at which the men were working, and at a late hour the labors of the rescuers had not been further rewarded.

Suffolk, Va., Nov 23—Two freight trains met in a head-on collision during a heavy fog yesterday near Nansmond station on the Atlantic Coast Line. The front brakeman was killed and several other trainmen were slightly injured. Both engines and twenty-one heavily laden freight cars were demolished, the debris catching fire from the locomotives. The trains had orders to meet at Nansmond, but the engineer of one of the trains misread his order and the collision resulted.

AMERICAN TARS GET SHORE LEAVE

Order Forbidding U. S. Sailors to Land at Manila Because of Cholera Danger Has Been Rescinded.

Manila, Nov. 25—Reassured by the reports that the cholera has disappeared from Manila, Rear Admiral Sperry has altered his determination not to permit the men of the Atlantic battleship fleet to land and has advised Governor-General Smith that the fleet is prepared to enact the programme originally planned by the city, and that he will endeavor to carry out such portions of the programme as possible before the departure of the fleet for the Mediteranean.

A committee composed of representatives of the insular government, the city and army, will confer with Captain Grant, aide to the commander-in-chief on the flagship to settle the details of the programme which includes athletic sports, boat-racing, a grand military hippodrome and receptions and entertainments for officers and enlisted men.

Miss Mary Hanerahan

Sydney, Nov. 23—Special)—The death occurred this afternoon of Miss Mary Hanerahan, aged 56 years, thirty-one of which she spent as a teacher in the public schools of Sydney. The late Miss Hanerhan was a native of Toronto and graduated from Lorebbo Abbey of that city.

AN INTERESTING CASE IN THE POLICE COURT

Man Taken in Charge for Drunkenness Says He Was Beaten and Kicked by Policemen Belyea and Ward, Who Arrested Him.

In the police court this morning the proceedings against William White, accused of intoxication and also violently resisting policeman Belyea and Ward, developed an interesting turn when two men who witnessed the arrest at half-past twelve this morning, in the South End, took umbrage at what was characterized the brutal usage meted out to White in open Court and one of the pair, William Griffiths flatly accused Ward of stamping his foot in the man's face, while he was lying prone on the ground with his hands linked in handcuffs behind his back.

White presented a delapidated appearance this morning. His eyes, mouth and cheeks were swollen, cut and discolored and his apparel begrimed, muddy and torn.

He pleaded guilty to intoxication, but afterward reversed his decision.

Belyea testified that at 12.15 he saw White in the house occupied by Mary Degan, whose husband is in jail, and fifteen minutes later he staggered over the street. He and Ward thereupon placed White in custody, and commenced the journey with their charge to the Brittain street lockup. On the way White kicked and bit.

Belyea denied that he used the baton on his head, stating that the only time he pulled it out he struck White over the leg with the stick.

White hereupon interposed with the accusation that the policeman had deliberately jumped on his face which the witness denied.

The officer stated that White's appearance was due to his own capers in jumping about like an untamed mustang.

At this point, William Griffiths arose in Court and interjected. "Your honor, I would like to say something concerning the arrest." At White's request he was sworn. He stated that in the vicinity of Trainor's corner, on Brittain street, he saw White on the ground handcuffed and with a baton through the links. Both Belyea and Ward were dragging the prisoner on the pavement toward the lockup each having hold of the baton.

White vociferated, "give me a chance, boys, I didn't kill or rob anybody." Ward then stamped in the helpless man's face inflicting a cut near the eye. The witness said the sight was a disgusting one, but neither of the policemen asked the spectators to assist.

When entering the lockup, White braced his foot as a support against the casings of the door and retarded the egress.

Ward instructed Belyea to kick the foot away, but Belyea replied "No, to H—— with it, I'll break it."

Belyea stated that he could not recollect such a remark. Griffiths exclaimed that he could produce four men to corroborate his statements.

Joseph McDermott, a young man, remarked while the struggle was in progress: "Oh, that's nothing to what he got on Broad street."

Night Detective Marshall whispered to Belyea to question Griffiths on his right to be abroad at such an hour.

In answer to the query the witness retorted: "I guess I have as much right as Marshall or any of you to be out late."

"I've had worse than White got a good many times," said Belyea. "Well, perhaps you deserved it," remarked th witness.

Harry Quinn testified that he was sleeping when aroused by the uproar and hurried to the window. He saw Belyea and Ward dragging a man down on the street.

Judge Ritchie impressed the fact on White that he was liberated in October under a suspended fine and is now liable to a year's imprisonment.

The case was adjourned until this afternoon when Policeman Ward will be present.

MC2289

POOR DOCUMENT

Opening Today Navy Blue Flop Hats, Bright Red Flop Hats, **$1.00** each

Clearance Sale

Of Trimmed and Untrimmed Felt Hats, Children's Trimmed Felt Hats, **50c.** each, good value at $1.25 and $1.50 each. Upstairs we will have on sale Felt Hats at **25c.** including flops, large and small hats, ready-to-wear hats and soft knock-about hats, all colors, and all one price **25c.** each, worth $1.00 and $1.25 each. $3.00 to $6.00 trimmed and made hats, **$1.50** to **$3.00** each. 200 more of those swell hats.

Come early if you would select the Hat most becoming to you

Marr Millinery Co.
163 Union St., St. John, N. B.

THE WHEEL O' FORTUNE

By LOUIS TRACY

Author of "The Wings of the Morning," "The Pillar of Light," "The Captain of the Kansas," etc.

(Copyright, 1908, McLeod & Allen, Toronto)

(Continued.)

"I take it that you are here with Baron von Kerber's consent," she said.

"Yes. We discussed matters from every aspect last night. That is why I am so well posted in your movements. We prefer not to await Mr. Royson's return. Alfieri has defeated us. We have lost caste with you and your grandfather. For Heaven's sake let us go!"

Again there was a pause. For some reason, Irene's sympathies conquered her again. She had risen, and she approached a little nearer.

"I wish to say," she murmured, "that—I am sorry for you."

Mrs. Haxton looked up at her. Her face was frozen with misery. She seemed to be incapable of tears just then. She stood up, held herself erect for an instant, and walked out of the tent.

"Thank you," she said, without turning her head, as though she wished to avoid the girl's eyes. "Now go, please. Tell Mr. Fenshawe that we shall be glad to get away while it is possible to march. If your grandfather sanctions our plan, we have all details ready for his approval. There need be no delay. We do not want a great deal in the way of stores, and we give our promise to repay the small sum of money which will be necessary for the voyage to Aden and thence to London."

Irene, conscious of some unknown element in this wholly unexpected outcome of the previous evening's discord, hurried off to arouse her grandfather. At that hour the kafila was usually beginning the day's march, but Mr. Fenshawe, like the others, had remained up late, and he was unwilling to be disturbed until his servant told him that his granddaughter was exceedingly anxious to see him.

As soon as she began to relate Mrs. Haxton's story she realized that it implied a confession of the attachment existing between Royson and herself. She stammered and flushed when it came to explaining the interest she took in all appertaining to Dick, but the old gentleman listened gravely and without comment.

"What do you think, Irene?" he asked when she had finished.

"I think we should be all happier and freer from restraint if Mrs. Haxton and the Baron left us," she said.

"I agree with you. Mrs. Haxton, as a chaperone, can easily be dispensed with. You say they have a scheme drawn up for my signature—setting forth the number of camels, etc., they need? Bring it to me. We can go through it together, and you and Stump can check the actual splitting of the caravan. Of course they know that we have a thirty days' march before us, as compared with their five or six, and we may also be compelled to remain here another day or two. In the matter of funds I shall be generous, at any rate where the woman is concerned. I believe that von Kerber is a scoundrel, that he has led her blindfolded along a path of villiany, and she thinks now that she can recede. However, let us see what they want."

He was somewhat surprised to find that their demands were studiously moderate. Their tent equipage, seven days' supplies, a dozen camels, two horses, and the necessary number of men, made up the list. Mr. Fenshawe gave them sufficient silver for current expenses, and a draft payable in Aden for the steamer and hotel charges, while he sent Mrs. Haxton a note offering her five hundred pounds when she arrived in London, and promising further assistance in the future if she shook herself free of von Kerber.

Irene, who was acquainted with her grandfather's liberal intent, watched Mrs. Haxton closely while she read that kindly message. Her pallid face was unmoved. Its statuesque rigor gave no hint of the thoughts that raged behind the mask.

"Tell Mr. Fenshawe that he has acted exactly as I expected," was her listless reply, and within five minutes, the small cavalcade started. Mrs. Haxton elected to ride a Somali pony. She mounted unaided, forced the rather unruly animal to canter to the head of the caravan, and thus deliberately hid herself from further scrutiny.

"Poor thing!" murmured Irene with a sigh of relief and hardly conscious that she was addressing Stump. "I cannot help pitying her, though I am glad she has gone."

"She and the Baron make a good pair, Miss," sand Stump. "I've had my eye on 'em, an' they're up to some mischief now, or my name ain't what it is."

The girl glanced at him wonderingly, for the sturdy sailor's outspoken opinion fitted in curiously with her own half-formed thought.

"You would not say that if you knew why they have left us," she said.

"Mebbe not, Miss Fenshaw, an' mebbe you've only heard half a yarn, if you'll pardon my way of puttin' it. Anyway, the Baron is in a mighty hurry to be off; an' isn't it plain enough that he doesn't want to be here when Mr. Royson comes back? You mark my words, Miss. You'll hear something that'll surprise you when our second mate heaves in sight."

Never did man prophesy more truly, yet never was prophet more amazed at his own success. . . .

Royson and Abdur Kad'r, flying for their lives, spurred on by the further knowledge that even if they escaped capture or death they yet had to undertake a difficult journey on tired beasts if they would save the expedition from the attack evidently meditated by Alfieri and his cohort of plunderers, the two, then—Englishman and Arab—rode like men who valued their necks but lightly.

Bullets sang close to their ears, and one actually chipped the stock of Dick's rifle, almost unseating him by the force of the blow. But the Bisharins were excited, and forgot their fatigue for a mile or so, by which time night fell, and the uncanny darkness soon rendered it quite impossible to ride at all. They dismounted, and led the camels. Abdur Kad'r, true son of the desert, pressed forward nimbly, since every yard gained was a yard stolen from the pursuers. After a while they were able to mount again, but now the jaded camels lagged, and not all the sheik's prayers or imprecations could force them even into the regulation pace of two and a half miles an hour.

To make matters worse a hot breeze sprang up from the south, and stirred the desert into curdling sandwraiths which blinded them and made it hard to detect sounds even close at hand. They were fully thirty miles distant from the camp, with eight hours of darkness before them, during which time they could hope to cover only half the march. The thought rose unbidden that the remaining half must be undertaken in daylight, with wornout camels, while the Hadendowa kafila was presumably in fresh condition.

Something of the sort must have been in Abdur Kad'r's mind when he said:

"The misbegotten thieves who follow, Effendi, will count on overtaking us soon after daybreak. We must keep the water bags fastened until the dawn. Then let the camels empty them."

Royson silently debated the chances for and against an endeavor to rush the journey on foot. If practicable, he would have attempted it, leaving the Arab to save himself and the camels by adopting a longer route. He decided that the project must fail. He could not find the road at night, and his thin boots would be cut to pieces by the rocks before he had gone many miles.

Yet if they were overtaken, what would happen to Irene and the others? A sharp pain gripped his breast, and his eyes clouded. He threw back his head, and passed a hand over his clammy brow. The action seemed to clear his brain, and he saw instantly that there was only one course open to him.

"Abdur Kad'r," he said, when a level space enabled them to walk side by side, "which of our camels is the stronger?"

"They are both weary. Effendi, but mine has carried less weight than yours. Ere he fell for the last time he would lead."

"Listen, then, and do as I say. If we are attacked tonight I shall stand and face our assailants. You ride on alone. I shall try to gain a fair start for you. You know what depends on your efforts. Should you fail, you not only lose life and fortune, but you also endanger the lives of many. You must reach the camp by some means. And, when you see Miss Fenshawe, tell her that my last thought was of her. Do you understand?

"Effendi—"

"Have you understood my words? Will you deliver that message?"

"Yes, Effendi, but we men of the desert do not fly while our friends fight."

"I well believe it, Abdur Kad'r. Yet that is my order. Will you obey?"

"I like it not, Effendi."

"There is no other way. What can you suggest that will be better? I remain—that is a settled thing. You gain nothing by not trying to escape. And remember, these Arabs will think twice before they slay a European."

"They will shoot first and think afterwards, Effendi."

"Well, we shall see. Perhaps they have given up the chase. In case they come upon us, lash your camel into a trot, and wait not for me, because I shall ride back, not forward."

The sheikh muttered a comprehensive curse on things in general and the Hadeidowa tribe in particular. They stumbled on in silence for nearly two hours. At the end of that time they descended a difficult slope into a deep wady. Fortunately, they had crossed it by daylight early that morning, so its hazards were vivid in memory. In the rock-strewn bed of the vanished river, Abdur Kad'r halted a moment. The light of the stars was strong enough to reveal the horizon, which was visible through the fall of the valley, and the nearer crests of the neighboring water-shed were quite distinct—showing black against luminous ultramarine.

"That seaward track I spoke of, Effendi, passes this way to the hills. The Well of Moses lies down there," and the Arab, more by force of habit than because Royson could see him in that gloomy defile, threw out his chin towards the east.

Suddenly, it struck Royson that provided he had guessed aright, the Roman Legion which sacked Saba must have marched over this identical spot in their effort to reach the Nile. After twenty marches, von Kerber said, they were waylaid by a Nubian clan and slain every man—from the proud tribune down to the humblest hastatus. Perhaps they were surrounded in some such trap as this valley would provide. And what a fight that was! What deeds of valor, what hewing and stabbing, ere the last centurion fell at the head of the last remnant of a cohort, and the despairing Greek commissary, gazing wild-eyed from some nook of safety, saw the Roman eagle sink for ever!

Abdur Kad'r, little dreaming of the train of thought he had aroused, moved on again. Dick had drawn taut the head-rope of his unwilling camel when the brute uttered a squeal of recognition, and both men saw several mounted Arabs silhouetted against the northern sky-line. An answering grunt came from one of their camels, and a hubbub of voices sank faintly into the somber depths, as the wind was not felt in that sheltered place.

The sheikh swore fluently, but Royson spoke no word until they were free of the boulders, and had gained a passable incline which led to the steeper path up the opposing cliff.

"Now, Abdur Kad'r—" he said.

"Name of Allah, Effendi, this thing must not be!"

"It must. Go, my good comrade. It is for the best."

Abdur Kad'r smote his camel on the cheek.

"I never imagined, Bisharin, that thou would carry me away from a friend in danger," he growled, "but this is God's doing, and thou art a rogue at all times. I shall either ride thee to death or kill thee for a feast."

(To be continued.)

DODD'S KIDNEY PILLS
FOR ALL KIDNEY DISEASES
CURES RHEUMATISM
BRIGHT'S DISEASE BACKACHE
DIABETES
Discontinued the use of our Medicine on payment. The public may rely on the genuineness of our Medicines. Sold only in boxes.

APPLES, ORANGES FIGS AND PRUNES

The God-given Cure for All Diseases of Bowels, Liver, Kidneys and Skin

Few people seem to realize how important—how absolutely necessary—it is to keep the Bowels, Kidneys and Skin in proper working order.

They wonder why they have Sallow Complexions — Indigestion — Headaches—Rheumatism—while all the time their systems are cloggged and poisoned with waste tissue and indigestible food which these organs should have removed.

What they need are Fruit Juices—nature's provision for keeping the eliminating machinery of the body working right. "Fruit-a-tives" are the concentrated juices of fresh, ripe fruits, combined in such a way that their medicinal action is greatly intensified. They stimulate and regulate the action of Liver, Bowels, Kidneys and Skin, thus clearing the system of the accumulated waste and poison, purifying the blood, and banishing those distressing troubles that make life miserable.

No other remedy has ever been discovered that does this so effectively as "Fruit-a-tives." 50c. a box—6 boxes for $2.50. Trial size 25c. Fruit-a-tives Limited, Ottawa.

Eczema, Salt Rheum.

Eczema or Salt Rheum, as it is often called, is one of the most agonizing of skin diseases. It manifests itself in little round blisters, which contain an extremely irritating fluid. These break and subsequently a crust or scale is formed.

The intense burning, itching and smarting, especially at night or when the part is exposed to any strong heat, are almost unbearable.

The pre-eminent success which Burdock Blood Bitters has met with in permanently curing a disease of such severity is due to its wonderful blood cleansing and purifying properties.

No other remedy has done, or can do, so much for those who are almost driven to distraction with the terrible torture, as our thousands of signed testimonials can testify to.

Mrs. John O'Connor, Burlington, N.S., writes:—"For years I suffered with Salt Rheum. I tried a dozen different medicines, but most of them only made it worse. I was advised to try Burdock Blood Bitters. I got a bottle and before I had taken half a dozen doses I could see a change so I continued its use and now I am completely cured. I cannot say too much for your wonderful medicine."

For sale by all druggists and dealers.

A BRIDE SEEKS DEATH BECAUSE HUBBY READS

He Sat Up Late With His Book and So She Sought the Reaper's Arms.

Pittsburg, Pa., Nov. 23—Mrs. Minnie Thomas, a bride of twelve days, on her thirteenth night of wedded life attempted suicide by taking bi-chloride of mercury after a quarrel with her husband because he insisted on sitting up to read a book.

The beautiful young woman, after kicking about the thirst for literature at unseemly hours, retired to her room and locked the door against her husband, John, who was reading blissfully.

Finally John finished the book and went to their room only to find thei door locked. He knocked and was answered by a moan. He became frightened, and, breaking in the door, found his wife in spasms on the floor. A physician got there in time and the young wife will live.

John, it is understood, has promised to go to bed at 4 p. m. daily if it will keep Minnie from trying suicide.

Rheumatism promptly driven from the blood with Dr. Shoop's Rheumatic Remedy. Don't waste time with common remedies. A test will surely tell. In tablet or liquid form. Sold by all druggists.

ONCE MORE

Lives of great men still remind us
If we'd dodge misfortune's thrusts,
We must let no searcher find us
On the pay rolls of the trusts.
—Cleveland Plain Dealer.

Fashion Hint for Times Readers

THE BIG FURS OF THE MOMENT.

One's muff and boa can scarcely be too big. The woman who must economize would better keep her tailored suit very simple and put all her money in the handsomest furs she can buy. Just now fox is considered particularly smart, and a set of fox should remain in good style through several seasons. The pelt is long, thick and silky, and the white, or "pointed" tip is a feature of the handsomest variety.

DR. DANIEL SWEARS THAT HOWE'S SKULL WAS BROKEN

Sensational Evidence Brought Out at Inquest Into Death of Harry Howe Last Evening.

Coroner Berryman last night commenced an inquest into the death of Harry Howe, whose body was found on Courtenay Bay flats about two weeks ago. Seven witnesses were examined, including Dr. J. W. Daniel and Dr. W. A. Warwick, who made the post-mortem. The medical men were united in giving drowning as the cause of death, but that Howe's skull was fractured. Walter Galbraith, the first witness, will be recalled on next Monday, to which time the inquiry was adjourned.

Galbraith was closely questioned by the coroner as to his companionship with Howe. He said that on the day previous to the finding of the body he and Walter Winslow were in company with Howe. They drank together in a number of saloons and were in the house of a colored woman named Corbin, at the foot of Duke street. The three walked together to the corner of St. Patrick and Clarence streets, where Winslow left them. The witness again met the deceased and there was more drinking. They parted company near the head of Brussels street about 6 o'clock and Galbraith never saw him alive again.

Policeman Steeves next told about finding the body and bringing it to the morgue.

Dr. Daniel described the external injuries to the body, which consisted of two very slight abrasions on the face and a swelling on the back of the head, beneath which was a fracture of the skull. From his examination of the internal organs he was of opinion death had been caused by drowning. The injury to the skull, he said in response to a question, might have been caused by a blow from a bottle or a club. Even if the man had not been in the water afterwards he could not have recovered from the effects of the fracture of the skull, though he might have lived five or six hours after receiving it.

Walter Winslow, who was with Howe and Galbraith the night previous to the finding of the body, told a story which was practically identical with that told by Galbraith.

Walter Wilson, who first saw the body, gave evidence of its position and of the nature of the shore at the point. He was followed by Dr. Warwick, whose evidence was much the same as that of Dr. Daniel.

W. H. Foster, a city laborer, who saw the body before its removal from the flats, said he had measured the embankment and found it fourteen feet high at that point, the shore at the bottom being hard sand.

Arthur Howe, brother of the deceased, was the last witness for the night. The last time he saw his brother alive, he said, was about 6 o'clock on Wednesday night. He had no idea where his brother spent Thursday night nor had he much knowledge of his companions.

True lovers of good tea are so appreciative of quality that they would sooner go without than be disappointed. The question is how to know before you buy. There is just one sure way—ask for "Salada" Tea and look for the "Salada" label on every package.

SERIOUS ACCIDENT ON THE C. P. R. LINE

Montreal, Nov. 23 (Special)—A serious accident occurred this morning on the C. P. R. at Oak Bank siding, about twenty miles from Peterboro. While an eastbound freight was standing in the siding a westbound freight crashed into it demolishing several cars and killing Engineer E. Finlay, his fireman, name unknown, and Brakeman P. Conley. The accident was caused by the eastbound switch being turned for the siding after the passage of another train. The brakeman, who is said to have done this, is missing.

BORROW, STEAL OR BEG GOWNS

Competition Among Society Women in Dressing Leads Those Hard Pressed for Funds to Queer Tricks.

Chicago, Nov. 23—It is fast becoming a case of beg, borrow or steal for the woman who aspires to be smart and in the swim. It is more imperative today for a woman to be exquisitely robed during the country house visiting season than during the London season, says a foreign correspondent in a letter to the Tribune.

In crushes and crowds in town frocks pass muster which won't stand the more limited space in a country house and the sharp eyes of one's dearest enemies. At this season women with dress allowances of $50,000 per annum are often driven to desperation to keep pace with the sartorial art of their rivals.

A story is just now being told of a woman who was one of the guests recently invited to meet the Prince of Wales at a famous country house in Scotland. She did not consider that her wardrobe was up to the essential standard demanded by the prince, who fancies himself a connisseur in gowns, so she immediately telephoned to two swagger West End tailors. She explained that she was in a violent hurry and must have the garments on approval.

They were accordingly forwarded without demur. They included dinner frocks, tea gowns, tailormade suits, and so forth. The same night they were packed in "my lady's" boxes and dispatched to Scotland. She wore each in turn for a week and at the end of the visit it was again carefully packed in its tissue paper and returned from her ladyship's London house by her maid to the firm which supplied it.

"My lady's rivel, who was furiously envious of the unique display of "creations" her ladyship had exhibited, realized that there was only one house in Dover street which could turn out a rose leaf charmeuse tea gown of the order her ladyship had worn for the prince. She immediately repaired to the particular house, therefore, at which she was well known, and said she wanted such a robe.

"We have the identical thing you desire," they said, and fortwith the garment was produced.

"Why!" she exclaimed, "that is the identical garment Lady A. wore at the Duke of G—'s house party a few days ago. Beautiful as it is, I should not think of wearing a model which was repeated."

Shop assistants in the smart houses are as perfectly trained never to show surprise as the best servants. The young saleswoman merely remarked that she was sure Mrs. X was mistaken."

People are now wondering what attitude the house in question will take up against her ladyship. The aea gown was a $500 one and it is a recognized fact in the trade and to the best-dressed women that a great house like the one involved never turns out two models alike.

SERIOUS IF TRUE

Paris, Nov. 22—A special despatch from Vienna says that a band of Servians, while crossing the Bosnian frontier near Zvornik, was repulsed by Austrian troops. The Servians lost seventeen men killed and the Austrians three.

PILES CURED IN 6 TO 14 DAYS

PAZO OINTMENT is guaranteed to cure any case of Itching, Blind, Bleeding or Protruding Piles in 6 to 14 days or money refunded. 50c.

Hon. Sydney Fisher at Rome.

Rome, Nov. 23.—The Canadian Minister of Agriculture, Hon. Sydney Fisher, has arrived here. He will attend the meeting of the General Institute of Agriculture, the first session of which will be held on Nov. 26.

Only One "BROMO QUININE," that is **Laxative Bromo Quinine** Cures a Cold in One Day, Grip in 2 Days E. W. Grove on every box. 25c

"Let the GOLD DUST TWINS do your work"

The Dog and The Shadow

You remember the fable of the dog who dropped a real bone for its shadow which he saw in the water. "Bear in mind that all is not Gold Dust that glitters under the name of washing powder. Don't accept a shadowy substitute; get the real

Gold Dust Washing Powder

with the Gold Dust Twins on the package."

OTHER GENERAL USES FOR GOLD DUST | Scrubbing floors, washing clothes and dishes, cleaning woodwork, oil cloth, silverware and tinware, polishing brass work, cleansing bath room, pipes, etc., and making the finest soft soap.

Made by THE N. K. FAIRBANK COMPANY, Montreal, P. Q.—Makers of FAIRY SOAP.

GOLD DUST makes hard water soft

NEW D&A CREST CORSET
HAS THE UNBREAKABLE HIP
CAN'T BREAK AT THE WAIST LINE

This charmingly shaped model will enable you to be *chic* and *stylish* without transgressing the laws of health.

A radical departure in corset construction—it is equally adapted to figures varying from average to over-stout and deserves the attention of every woman.

Abdominal bands on each side gently distribute the excess flesh at hips giving the *straight back* and *flat hip* effect, while elastic gores positively prevent any breaking at the waist line—thus practically doubling the life of this corset.

Price $2.25

Of imported coutil, best quality obtainable; 20 to 36. Superlatively chic and dainty as well as hygienic.

DOMINION CORSET CO. MFRS. — QUEBEC, MONTREAL, TORONTO.

HUNDREDS OF CHILDREN VISIT THE TUBERCULOSIS EXHIBITION IN MONTREAL

Crowds of Interested Youngsters Instructed in the Methods of Curing and Preventing the Great "White Plague."

(Montreal Herald, Friday.)

Four special cars came down Bleury street this morning, loaded with children. People gaped at them. What sort of day, and what time of year was this for a street car picnic? When the cars got to Ontario street the picnic was over. The children got out and marched over to the Auditorium, where the exhibition of things that have to do with tuberculosis is being held. They were taken upstairs, seated, and a young doctor got up on the platform and told them what they were going to see and a few things they ought to know.

Behind where they sat there was the model of a light, airy room, and alongside it the model of a dark room, with furniture in it taken from a similar room in Montreal in which four people slept, dark in day time, windowless at night, with no circulation of air at any time. Downstairs were amazing photographs of places in Montreal which are regular human anthills, of lanes in which the children of scores of families play and which hardly ever get any direct sunlight, of rear courts which are centres of nests of tuberculosis.

The children were told upstairs why it would be good for them to seek the sun and to breathe the open air, to keep away from the smoke, to open the window at night—if they wanted to live.

Down stairs they were shown some things with a meaning. A map with thousands of black-headed pins, indicating where people had died of tuberculosis in Montreal in the last five years. Charts reminding them that there are a thousand of such deaths every year in Montreal, eight hundred of which at least are needless. Specimens in alcohol of human organs revealing the ravages of the disease, not all of them apt to make just the appeal to the mind of the child that they do to the trained mind of the adult, but significant, nevertheless. Photographs and architect's drawings of the most famous institutions in the world for the treatment of patients with incipient tuberculosis. Models of cheap easily constructed quarters in which patients can get the maximum of sun, air and rest, the three essentials of cure. Tents, all ready for use, in which one might live out of doors all winter if there is adequate provision of clothing. Texts admonishing all and sundry to treat the unfortunate in the right way, at the right time, in the right place, and seeing him cured, rather than in the wrong way, at the wrong time, in the wrong place, and seeing him die.

Warnings against alcohol, the agent of consumption. Warnings against uncleanliness the culture medium of the disease. Appeals for carefulness, that danger might be averted, and part of the possible eighty per cent. saving of life be made. Always and everywhere, insistent that air, light, cleanliness are the great safeguards.

It wasn't exactly a picnic the children went to in the special cars, but on any fair average there must have been those present who will have personal need to apply the lessons taught.

An exhibition is a thing soon over, and a street car ride is the affair of minutes; but there are people setting themselves in earnest to the task of saving eight hundred lives a year in Montreal alone. They deserve to be helped all the public can help.

SEVERE BLOW TO TELEPHONE MERGER

A Judge Grants an Injunction Against Two Companies Doing Interstate Business.

Cleveland, Ohio, Nov. 22—The Toledo Times this morning says: "United States Judge Tayler yesterday granted an injunction against the American Telephone and Telegraph Company (Bell long distance system) and the Central Union Telephone Company (Bell Company operating in Ohio, Indiana and Illinois) restraining them from intertering with the business of the independent companies operating in those and adjoining states. The injunction was granted at Cleveland upon the application of Clarence Brown general counsel and Jas. S. Brailey, jr., president of the United States Telephone Company, which is the independent long distance company operating in Ohio and adjoining states in a suit brought by that company.

It is charged the Bell organization is pursuing the policy of buying independent exchanges or selling Bell exchanges where there are competing companies, and in some instances of absorbing independent companies, by merger and consolidation, or division of territory so as to eliminate competition and establish a complete Bell control. This is said to be in violation not only of the Sherman Anti-trust law, but also of the laws of Ohio, Indiana, Illinois and other states in which the companies operate.

YOU CAN CURE CATARRH.

J. H. Taylor, 54 Bond St., Toronto Breathed Hyomei and cured a long-Standing Case of Chronic Catarrh That Defied All Other Remedies. Also Toronto and New York Specialists.

Without taking a drop of medicine into the stomach, J. H. Taylor, 54 Bond Street, Toronto, tells how the distressing trouble of Catarrh were overcome by simply inhaling Hyomei air. It's the history of tens of thousands similar cases on record, proving that Hyomei can be depended upon to cure Catarrh, Bronchitis, Coughs, Colds and Croup. It has no equal for any distress of the breathing organs.

Mr. Taylor sas: "Some years ago while on a hunting trip in Northern Canada, I contracted a severe cold that settled in my head and finally affected my throat. It rapidly developed into catarrh and caused a miserable throat weakness. My head would become clogged during the night and there was a catarrhal dropping from the nose into the throat. Many days had been unable to breathe other than through my mouth, and the constant hawking and spitting was almost unbearable. I had been treated by the best throat specialists here and in New York, but nothing benefitted my condition. I obtained Hyomei at Chas. Wasson's, and soon found relief, the throat dropping ceased and my head began to clear. I continued with Hyomei for six weeks and after that time I was well in every detail. There has been no return of the trouble since, and I feel grateful in speaking well of Hyomei, as it cured me when all else failed."

MC2289

POOR DOCUMENT

THE PATRONAGE SYSTEM ABSOLUTELY ABOLISHED IN PUBLIC WORKS DEPARTMENT

Hon. William Pugsley Announces That It Has Been Swept Out of Existence

Wherever Possible, Supplies for Department Will Now Be Purchased by Tender---Dr. Pugsley Believes Better Prices Will Result From the Reform---Plan Prepared for Sheffield Street Expropriation.

Tuesday, Nov. 24.

Hon. William Pugsley, minister of public works, who arrived in the city yesterday announced last night that the patronage lists will be abolished in his department and tenders called for supplies wherever possible.

In an interview with a Telegraph reporter last evening Dr. Pugsley said that, after giving the subject very careful consideration, he had decided to abolish all the patronage lists in his department throughout Canada and had given directions to his deputy minister to have tenders called for all supplies by public advertisement where it was possible.

This action was taken, not because it had come to his knowledge that there had been anything wrong with the purchases in his department, but because the giving of public advertisement would ensure wider competition and would probably result as a general rule in more favorable prices being obtained. The change would go into effect at once.

Asked what progress had been made with reference to the expropriation of part of Sheffield street, Dr. Pugsley said the plan for the expropriation of that portion of the street required in connection with the site for a drill hall, together with a report on the property it would be necessary to acquire, had been completed and the necessary steps for the expropriation of the land had been taken.

In reply to a question whether any announcement could be made regarding the date on which parliament would meet, Dr. Pugsley said no date had been fixed,

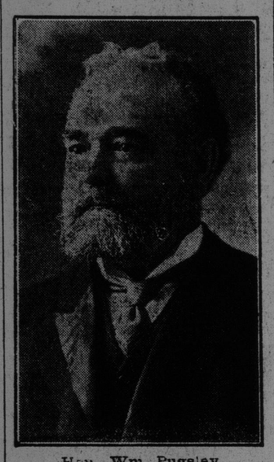

Hon. Wm. Pugsley

but the house in any case would not assemble until after the new year.

FINANCIAL and COMMERCIAL

N. Y. STOCK MARKET.

Tuesday, Nov. 24th., 1908.

New York Stock Quotations, Chicago Market Report and New York Cotton Market. Furnished by D. C. Clinch, Banker and Broker.

	Yesterday Closing	Today Open'g	Noon
Amalg. Copper	82½	83	83½
Anaconda	48⅝	49¼	49⅞
Am. Sugar Rfrs	132½	133	133
Am. Smelt. & Rfg.	92⅞	93	93⅛
Am. Car Foundry	46	46	46¼
Atchison	95⅝	95⅝	95¾
Brook. Rpd. Trst	53¾	55	55
Balt & Ohio	105⅝	106⅝	107
Chesa & Ohio	47⅛	47¼	47¾
Canadian Pacific	175	175½	175¾
Chi. & G. West	12	11⅞	11⅞
Consolidated Gas	153¼	154	153⅞
Erie	32⅞	33⅛	33⅜
Kansas & Texas	34½	34⅞	35¼
Great Northern pfd.	137½	137⅞	138¼
Louis & Nashville	118¼	118⅞	119
Missouri Pacific	61½	61⅞	62¾
Nor. & Western	83¼	83½	83½
N. Y. Central	115⅞	117	117⅝
Pacific Mail	30½	31	31
Reading	136½	136½	137⅞
Pennsylvania	128⅝	129	129
Rock Island	21½	22	22
St. Paul	146	146½	147¾
Southern Rly.	23¾	23⅞	24¼
Southern Pacific	116⅛	116⅝	116
Northern Pacific	140⅝	140⅝	141¾
National Lead	83	83½	83½
Twin City		95	93
Union Pacific	179⅝	179¾	181⅝
U. S. Rubber		35	35
U. S. Steel	54⅞	54¾	55¼
U. S. Steel, pfd.	112⅝	112½	112½
Wabash, pfd.	35	35	35¼

Total sales in N. Y. yesterday 126,755 shares

CHICAGO MARKET REPORT.

Dec. Corn	64⅛	64⅛	63⅞
Dec. Wheat	103½	103	102⅞
Dec. Oats	49½	49½	49½
May Corn	63⅛	63⅛	63⅛
May Wheat	107½	107⅛	106⅛
May Oats	51¼	51⅜	51⅛
July Corn	62½	62¾	62½
July Wheat	101¾	101	100⅞
July Oats		46¾	46⅝

MONTREAL QUOTATIONS.

Dom. Iron & Steel	19½	19½	19½
Nova Scotia Steel	54⅝	54⅝	55
C. P. R.	176½	175	176½
Twin City	95½	94	95
Detroit United	53½	53	52⅝
Illinois Traction, pfd.	93	93	94

NEW YORK COTTON MARKET.

December	9.30	9.29	9.26
January	9.12	9.10	9.08
March	9.11	9.10	9.06
May	9.12	9.09	9.06

(Furnished by D. C. Clinch, banker and broker.)

The active list seems to have resolved itself into a trading market of a two to four point range. So long as the support around the low levels of Monday is of the character witnessed yesterday morning declines to those prices should be followed by rallies. If the supporting orders are removed a temporary break will be seen. It is noteworthy that pressure of liquidation is little and in its absence no set-back of consequence can be accomplished by bearish professionals. There seems to be a tendency toward temporary dullness which usually results in over-selling, a condition easily brought about now owing to the comparatively small supply of stocks caused by the continual absorption. Reactionary operations are to be expected from professional sources, but they will not accomplish much so long as the support from manipulative interests is like that of yesterday. Purchases on declines and sales on rallies with preference for the former and with commitments protected by stop orders is a policy suggested for trading markets under existing circumstances. The most important local news is the enormous over-subscription to the New York city bonds, which may cause some short covering today. This plethoric money condition constitutes the bulwark of the bull position. When the technique is strengthened nothing can resist improving tendencies. Somewhat startling news comes from abroad this morning with regard to preparations by England for a big army to resist possible German invasion. The subjugation of the Kaiser seems, however, to be a matter of but a short time in view of the latest reports and with restraint in that connection the peace of Europe seems to be assured for a long time. The Journal of Commerce this morning says a meeting of steel men yesterday denounced the Carnegie views on the tariff, but then as a reduction would put the independents almost out of business and benefit the United States Steel corporation, independent protests are natural. Market literature and press comment are more encouraging today.—New York Financial Bureau, New York, Nov. 24th.

Consolidated Gas, Atchison and K. T. should be bought on all declines. Also S. P.

Latest specialist advices, inside reports and other news now indicate that approximating the low levels yesterday in S. P., U. P., Steel, Rg., N. P., Cen. Lead, Mop., G. Q., St. Paul, A. R., ACP., Con. Gas and B. O. supporting orders are in evidence. All these stocks appear to be temporarily fluctuating in a trading area with a range of two to four points the lower limits being the low prices of yesterday. Manipulative offerings appear as yet on rallies. So long as these checks up and down appear the trading area will be maintained but removed specifically or generally and extension will be found.—Detailed Stock Gossip, New York, Nov. 24th.

London, 2 p. m.—Cons. 84 1-4, Anc. 49 1-4, C 82 5-8, Atch 95 1-4, BO 105 7-8, CO 47 3-8, CW 12 1-4, CPR 175 1-4, D 32 1-8, Erie 33, EF 46 7-8, Ills 144, KT 34 1-2, LN 118, N 83 1-8, NP 151 3-4, Cen 116, OW 43 1-2, Pa 128 3-4, RG 136 1-2, [illegible] 21 1-2, SR 23 7-8, SP 116 1-8, St Paul 146, UP 179 3-8, U S 54 3-4, UX 112 3-8.

Liverpool—Due 1 to 1 1-2 points higher on near and 2 1-2 to 4 points higher on distant months. Opened steady one point advance on near and 2 points advance on distant. At 12.15 p. m.—Quiet net unchanged to 1-2 point higher on near and 1 to 3 points higher on late months. October-November showing the extreme advance. Fair business in spot at one point decline. Mid. up's 5.10d. Sales 10,000 speculation and export 500, American 8,000. Imports 21,000 bales including 12,000 American.

SUMMARY.

Americans in London steady about parity.

London quiet and featureless, with little business doing due to beginning of settlement on Wednesday.

Carnegie will give evidence before tariff commission in Washington.

City bonds subscribed about twelve times over and will be alloted at about 102 1-2.

Beth Steel structural mill running full capacity.

Weakness in price of silver affecting American Smelting business by interrupting mining of low grade ores.

United States Steel Corporation continues to operate about 60 per cent capacity.

Copper market quiet with little pressure either to buy or sell.

Steel manufacturers are now working in harmony as to prices.

December dividend and interest disbursements will exceed $105,000,000.

Diamond Match dividend will be reduced from 10 to 8 per cent per annum next year.

Twenty-eight roads second week November show average gross decrease 86-100 per cent.

St. Paul officials say new extension is more than paying its way and doing better than expected.

Twelve industrials declined .02 per cent, 20 active rails advanced .17 per cent.

We still advise the sale of the leaders on the rallies for turns especially the Hills and Harrimans, St. Paul, Reading, Steel, Copper, Smelting and Lead. We look for lower prices this morning and a weak market this afternoon.—Town Topics, New York, Nov. 24th.

Liverpool—Wheat opened quiet 1-4 to 3-8 off. Corn quiet, unchanged.

At 1.30 p. m.—Wheat 1-4 off from opening. Corn 1-4 off.

New York, Nov. 24—The market is fluctuating within comparatively narrow limits and while there is no pressure to sell stocks it will take some really important development to start up a fresh buying movement. Lacking that, people are apt to gradually peddle stocks which they have bought low down or around those prices as they give up hoping for an immediate advance. When the market gets full of such stocks it is apt to break again. I believe that it is a sale on rallies and that temporarily we shall see lower prices. EVANS.

Cables 686.55 to 60; demand 486.35 to 40; sixty days 484.

THE INGLENOOK PHILOSOPHER of Kennebeccasis Bay.

I remember looking with a good deal of awe upon a copy of Shakespeare that came to my grandmother's among my Aunt Ruth's treasures, for I had heard of Shakespeare as an emissary of the Evil One and of the stage as a doorway to perdition. This was believed to be true in rural New England sixty or seventy years ago by people who had never read the one nor witnessed a performance on the other. My Aunt Ruth's Shakespeare was printed, I think, by W. & R. Black, of Edinburgh and London, and was illustrated with steel and copper plate engravings. It was a twelve volume copy, plainly but richly bound in calf and had marbled edges. My Aunt Ruth, who had been reared in a somewhat different atmosphere from that which surrounded us, handled and read them without fear of contamination and it was not long before my grandmother became quite a Shakespeare student. Then they invited my brothers and myself to come in and listen to Shakespearian readings. We went, and they read to us, night after night "A Midsummer Night Dream," "The Tempest," "Cymbeline," and other of their favorites. One night, I remember, Aunt Ruth read to us the ghost scene in Hamlet explaining that there were no ghosts in the world—that the scene was but a fancy, a dream, of the author which he set down so it could be reproduced for the diversion and entertainment of others, just like the fairy tales our mother told us when we were tired and restless. But when we went home about nine o'clock, we went in a solid body, one looking before us, one looking behind us, and one looking to the right and left of us so that we might be prepared for the onslaught of any unearthly visitant.

Later our preconceived notions of Shakespeare and the stage were greatly modified, and while still a boy I heard Fanny Kemble in her "Shakespearian Readings." She was a daughter of Charles Kemble and a niece of Mrs. Siddons. She died in 1893. Somewhat later I saw and heard Charlotte Cushman in the part of "Lady Macbeth." She died in 1876. About the same time I heard Anna Bishop, the famous soprano singer, whose husband was Sir Henry Bishop, the composer. His "A life on the ocean wave," is still familiar to every school boy. Madame Bishop died in 1884. Transitory as fame is, I think it will be long before Fanny Kemble, Charlotte Cushman or Anna Bishop is forgotten.

I did not hear Jenny Lind nor her "Tousand tanks" when she received a double encore, which was said to be her sweetest utterance. She was brought to America by P. T. Barnum in 1849, and her appearance created a tremendous furore. One Genin, a Broadway hatter, paid near $1,000 for choice of seats at her first appearance in New York, the tickets being sold by auction, and as Genin expected, he got in return free advertising from the Penobscot to the Rio Grande. He advanced the price of his hats from 50 to 100 per cent, and soon became a semi-millionaire. Jenny Lind died in 1887.

Where are the multitudes that once were entranced by those great actresses and vocalists? Of the hundreds of thousands of whom they were composed, a few servive, who go about with their walking sticks and spectacles, weary and lonesome. Did they do well to spend a little of their time in the theatre and concert room? I think they did. They got entertainment and education in both, and life without entertainment and education is not worth living. The man who thinks of nothing but gain is the slave of gain; the man who thinks of nothing but folly is the slave of folly. He who in the right way seeks to be "comfortable" himself is not forgetful of the comfort of those with whom he comes in contact. And in the pursuit of happiness there is no time to waste in a search for annoyance. As old Omar has said:—

"A moment's halt—a momentary taste
Of Being from the well amid the waste,
And Lo, the phantom caravan has reached
The Nothing it set out from—Oh, make haste."

Whitehead, Kings Co., Nov. 19.

BIG
STORY OF
ADVENTURE

A great hearted, strong armed, clear-brained book of twentieth century adventure in an ancient land. Fate perches on the wrist of an impoverished descendant of Richard Coeur de Lion and over the immortal track of that great Crusader brings him to his own.

McLEOD & ALLEN,
Publishers, Toronto.

SHIPPING

MINIATURE ALMANAC.

November, 1908.	Sun Rises.	Sun Sets.	Tide High.	Tide Low.
23 Mon	7.37	4.43	11.10	5.20
24 Tues	7.38	4.42	11.50	6.00
25 Wed	7.40	4.41	0.07	6.41
26 Thur	7.42	4.40	0.49	7.24
27 Fri	7.43	4.38	1.34	8.12
28 Sat	7.44	4.37	2.24	9.05

The time used is Atlantic Standard.

PORT OF ST. JOHN.

Arrived Today.

Stmr Ocamo, 1228, Coffin, from Bermuda, Windward Islands and Demerara. Wm. Thomson & Co., pass and mdse.

Schr Norombega, (Am) 266, Pedersen, from St. Martins, N. B. for Vineyard Haven for orders. Alex. Watson, 1,828,000 spruce laths loaded at St. Martins (was in for harbor) and cleared.

Coastwise—Schrs Shamrock, 53, Pratt, Maitland; Nellie D, Paul, Beaver Harbor; Viola Pearl, Waddlin, Wilson's each; Albert J. Lutz Apt, fishing and cleared.

Cleared Today

Schr Georgia D Jenkins (Am) 298, Colwell for New York, R. R. Reid, 1800 pieces piling.

Schr E. Merriam, 331, Reicker, for City island, for orders, Stetson Cutler & Co., 368,502 for deals, etc.

Coastwise:—Schr Viola Pearl, Waddlin, Beaver Harbor; Nellie D. Paul, Beaver Harbor; Shamrock, Pratt, Maitland.

DOMINION PORTS

Liverpool, N. S., Nov. 21—Cld, schr Foster ter Rice, Pitman, Cape de Verde Islands.

Louisburg, N. S., Nov. 21—Cld, stmr Catalione, Glover, Boston.

Montreal, Nov. 22—Sld 21 and 22 stmrs Manchester Engineer, for Manchester; Lake Champlain, for Liverpool; Montcalm, for Bristol; Bornu, for Havana and Vera Cruz; Devonia, for Newcastle.

Quebec, Nov. 22—Ard. 21, stmr Hektor, Sydney.

Sld 21—stmrs Lake Champlain, Liverpool; Bengore Head, Dublin; 22, Tritona, Rotterdam; Fremona, Leith.

Canso, Nov. 21—Ard schrs Miletus, Sydney; Brenton, Port Hastings.

Sld 20, tug Lord Kitchener, with dredge Iroquois in tow, St. John; tug Lord Wolseley, do.

Halifax, Nov 23—Ard, strs London City, Liverpool via St John's (Nfld); A W Perry, Boston; Carthaginian, Philadelphia (and sailed for Glasgow); tug Scotsman, Boston; sch Laconia, Gloucester via Banks.

Sld—Strs Dahome, Bermuda, West Indies and Demerara; Senlac, St John via ports.

Hillsboro, Nov 20—Ard, sch Newburg (Am), Watters, Boston.

BRITISH PORTS

London, Nov. 22—Sld stmr Kanawha, Kilmaf, St. John. (Now at Halifax.

Bermuda, Nov. 12—Sld schr, Madeline, Follett from Bridgewater, N. S. for Havana.

Glasgow, Nov 21—Sld, str Kastalia, St John.

Brow Head, Nov 20—Passed, str Wladimir Sawin (Dan), from Cape Tormentine, Port Elgin and Sydney for Preston.

Bermuda, Nov 20—Sld, str Ocamo, Coffin, St John.

Cardiff, Nov 17—Ard, str Albuera, Lockhart, Hamburg for Savannah.

Cape Town, Nov 20—Ard previously, str Canada Cape, Symons, Montreal via Halifax.

Havana, Nov 14—Ard, sch Annie M Parker, Duffy, Mobile; 16th, sch C D Pickles, Meisner, Pascagoula.

Sld 12th—Schs Margaret G, for Mobile; Silver Leaf, Kingsport.

FOREIGN PORTS

Hyannis, Mass., Nov 22,—Ard. schr Lizzie D Small.

Mobile, Nov. 21—Ard. cld, schr Doris M. Pickup, Boden, Gulfport.

City Island, Nov. 22—Passed, stmr Hird (Nor) Gundersen from New York for Hillsboro.

New York, Nov. 23—Ard stmr Leuctra, Grady, from Colestine via Boston.

Portland, Nov 23—Ard, strs Ravn (Nor), Parrsboro; Calvin Austin, Boston for Eastport (and proceeded); sch Lavonia, Bridgewater (N S.)

Gloucester, Nov 23—Ard, sch Crescent, Maitland (N S) for Hartford.

Vineyard Haven, Nov 23—Ard and sld, sch Theresa Wolf, St John for New Bedford.

Ard—Sch Ruth Robinson, Bangor for New York.

Sld—Schs Daniel McLoud, from Weymouth for New York; Harry W Lewis, Port Greville for Bridgeport; Emily Anderson, from Maitland for Philadelphia.

Rockland, Nov 23—Ard, sch Winnie Lawry, St John for New York.

Norfolk, Nov 23—Sld, sch Advent, Amherst (N S.)

New York, Nov 21—Ard, schs Wanola, Atkinson, St John; Georgia, Smith, do.

Cld 20th—Schs Roseway, Sponagle, Halifax; Genevieve, Butler, St John; Sam Slick, Johnson, St John; 21, ship Astral, Dunham, San Francisco; bark St Croix, Mallison, Montevideo.

City Island, Nov 20—Ard, schs St Olaf, Conrad, St John; Harold D Cousens, Williams, St John for Philadelphia.

Catania, Nov 16—Ard, str Fimerelte (Nor), Mortensen, Montreal and Sydney (C B) via Palermo.

Charleston, S C, Nov 20—Ard, strs Eretria, Mulcahy, Huelva; Alice, Reike, Sydney (C B).

Philadelphia, Nov 21—Ard, str Manchester Corporation, Heath, Manchester.

Cld—Str Scottish Monarch, Sibbald, Sydney (C B.)

NOTICE TO MARINERS

New York, Nov. 22—Notice is given by the Lighthouse Board that the dolphin of White Rock Reef light, Sheffield Island Harbor, Ct. heretofore reported carried away, has been rebuilt and the light relighted.

SPOKEN BY WIRELESS YESTERDAY

12.40 a. m.—S.S. Grosser Kurfurst, 100 miles southeast of Cape Sable, bound to New York.

REPORTS, DISASTERS, ETC.

Boston, Nov 20—Bark Calburga (Br), McKennie, hence for Buenos Ayres, returned to port leaking at the rate of six inches per hour.

Charleston, S C, Nov 20—Captain Mulcahy, of str Eretria (Br), reports Nov 14, 12 miles S of Gibbs lighthouse, Bermuda, passed a raft, with two poles or masts attached.

London, Nov 20—Sch Laconia, Langellier, from Ingramport N S), for New York, was abandoned, waterlogged, Nov 8, lat 39, lon 64; all on board saved and landed at Portland (E.)

Port Townsend, Wash., Nov. 20—Stripped of every fragment of framework that could be used for fuel, the British steamer Craigvar arrived yesterday, 27 days from Yokohama. Capt. Edmunds reported that in addition to a shortage of coal, the steamer passed through gales that continually threatened her destruction. Three days ago the bunker supply of the steamer was reduced to less than a ton of coal, sufficient only for three hours' steaming under a slow belt. The planking and superficial work of the vessel barely furnished sufficient steam to bring the steamer into port.

CHARTERS

The following charters are announced by Messrs Scammell Brothers in their weekly circular dated New York, Nov 21: Br str Scottish Monarch, 3,267 tons, Sydney (C B) to Sydney (NSW), rails, etc, p t; Nov. Br. str Wyandotte, 2,712 tons, New York to River Plate ports, general cargo, berthed; Dec. Br bark Shanks, 1,019 tons (ex Affezione) Yarmouth to Buenos Ayres, lumber, at or about $7.50. Br sch Advance, 294 tons, Fernandina to Nova Scotia, lumber, p t. Br sch Caledonia, 188 tons, Philadelphia to Yarmouth, coal, p t. Sch Emma S Lord, 300 tons, Tusket to New York, lumber, p t.

MARINE NEWS

Steamer Dahome, Captain Coffin, is due today from Bermuda.

Battle line steamer Albuera, Captain Lockhart, arrived at Cardiff on November 17 for Savannah.

Captain R. Cann has retired from the command of the Yarmouth (N. S.) bark Brookside. Captain Calvin Morrell will take charge of the vessel, which is now at Bridgewater.

Battle line steamer Leuctra, Captain Grady arrived at New York last Sunday from Colestine, Rosario, Buenos Ayres, Montevideo, St. Lucia, San Juan, Havana and Boston.

Hawkesbury, Nov. 22—Stmr Electra while entering Margaree Harbor struck and was damaged some. She is on slip here. Stmr Emperator on slip, also getting overhauled.

Yesterday's Boston Journal says: "The British schooner Yolanda crept into the harbor yesterday from Port au Pique, at the head of the Bay of Fundy, a trifle the worse for wear. At any rate, her cabin door had come off second best in a bout with the sea. It had been smashed by a tremendous wave that boarded the schooner some days ago. The little vessel brought in 85,000 feet of hemlock."

The Vera B. Roberts was about three weeks from St. John with lumber and the schooner Karmoe from Montague, Prince Edward Island, with potatoes, also had anything but fair weather on their passages. Another schooner, the Flora M., from Hantsport, N. S. was 18 days in making a usual four-day trmip.—Boston Journal.

INTERESTING ITEMS

All bills in connection with the Temple Fair must be delivered to W. H. Esty, care of City Fuel Co., 92 and 94 Smythe street. fi q

The most delicate loce gowns and immaculate costumes cleansed without a suspicion of injury at Ungar's. Main 58.

Your suit is ready and the price is bound to be agreeable, at C. B. Pidgeon's popular North End store.

The family of the late John Rubins wish to thank all friends for kindness shown them in their recent sad bercavement.

EIGHT FROM ST. MARTINS.

The names of eight successful pupils from St. Martins are recorded in the territorial list now being compiled at the Currie Business University.

LOCAL

Collector A. T. Dunn received a circular from Ottawa today to include the state of New Jersey in the list of states from which the importation of cattle or their products is prohibited. The states of New York, Pennsylvania and New Jersey are now affected.

Rev. Seldon Cummings, pastor of the Amherst Baptist church, who has been assisting Rev. W. W. McMaster in revival services here, has received a unanimous call to the pastorate of the First Baptist church in Lowell, Mass., to succeed Rev. O. C. F. Wallace, a former chancellor of McMaster University.

A clergyman writes: "Preventics, those little Candy Cold Cure Tablets are working wonders in my parish." Preventics surely will check a cold, or the Grippe, in a very few hours. And preventics are so safe and harmless. No Quinine, nothing harsh nor sickening. Fine for feverish, restless children. Box of 48 at 25c. Sold by all druggists.

Alchorn-King

At the home of Mrs. John King, Brooks street, on Monday evening last, Miss Mary E. King became the wife of Frederick E. Alchorn of the Imperial Optical Company of this city. Mr. and Mrs. Alchorn were unattended and the wedding was a very quiet one. Rev. Neil McLaughlin tied the nuptial knot. The bride's gown was of cream serge, with silk trimmings. Many presents were received by the young couple, including a set of cutlery from Mr. Alchorn's fellow-employes.

Ottawa, Nov. 23—(Special)—Fred M. Journeaux, president of the Ottawa Reform Association, and former newspaper man, has been appointed collector of customs of Ottawa, vice J. W. Russell, retired. It is also reported that Robert Stewart, ex-M. P., for Ottawa, will succeed J. W. Gouin as postmaster of Ottawa.

DEATHS

CROSSLEY—In this city on November 25th. Elizabeth, widow of the late Gibson Crossley, a native of Bacup, Lancashire, England, leaving two sons and two daughters to mourn their sad loss.

Funeral on Thursday afternoon at 2.30 from 20 Clarence street. Interment in Cedar Hill Cemetery.

BEDELL—On Sunday evening, Nov. 22, at her late residence, corner of Duke and Ludlow streets, St. John, W. E., Matilda, wife of A. Rankine Bedell, and youngest daughter of the late Colonel Samuel Strange.

Funeral on Wednesday from St. George's church at 2 o'clock p. m.

CLARKE—On Nov. 23rd, Capt. George Clarke, aged 83 years, leaving wife and four daughters to mourn their loss.

Funeral on Wednesday afternoon at 3.30 o'clock, from the residence of C. R. Clarke, 126 Guilford street, w. Friends and acquaintances invited to attend.

KAIN—In this city on the 23rd, John Kain, aged 71 years, leaving widow, three sons and three daughters to mourn their sad loss.

Funeral Wednesday at 2.30 o'clock from his late residence, 289 St. James street.

FITZPATRICK—In this city, on the 23rd inst., Leo Richard, youngest son of Patrick and Katherine Fitzpatrick, in the 21st year of his age.

Funeral Wednesday morning from the cathedral at 9.15. Requiem mass at 8.30. Friends are invited to attend.

CAREY—At Lancaster Heights, Nov. 23, Peter Carey, aged thirty-eight years, leaving a wife, two children, nine brothers and one sister.

The funeral will take place from his mother's residence, Lancaster Heights, tomorrow morning at 8.30 o'clock and interment will be made in Sand Cove Cemetery.

LORD ROBERTS STARTLES BRITISH HOUSE OF LORDS BY REMARKABLE SPEECH

He Says That Great Britain is at the Mercy of Germany

Declares That An Army of 200,000 Men Could be Landed on English Coast and Naval Supremacy would Then be Lost---Resolution Making Provision for an Efficient Army Adopted by House.

London, Nov. 23.—Speaking in the house of lords tonight, Field Marshal Lord Roberts expressed the conviction that the lack of a military force sufficient to make hopeless the attempt of an invasion would, in all probability, be the cause of the loss of Great Britain's supremacy at sea.

In a studied speech he pointed out the comparative ease with which Germany could land an army on the shores of England. Under the present conditions England would be forced, he said, to submit to most humiliating demands. He disclaimed all hostility to or fear of Germany, but he declared that the defense of the islands required immediate attention. There should be an army so strong in numbers and efficient in quality that the most formidable of foreign nations would hesitate to make a landing in England.

He had ascertained, the speaker continued, that vessels capable of accommodating 200,000 men were always available in the northern ports of Germany and that as a result of the new German service law, 200,000 men could be collected in the districts of the nearest port without any trouble. The great German steamship lines were in constant practice in embarking and disembarking, and as the railroads were owned by the state, all preliminaries, up to the despatch of troops, could be carried out with the utmost secrecy.

Germany was perfectly aware, the field marshal went on, that it would be essential for her transports to evade the British fleet and she could easily distract attention by small raids while the main disembarkation was proceeding undisturbed.

"It would be folly," declared Lord Roberts, "to shut our eyes to these possibilities, however much peace is desired. The startling events in the Near East have brought home to the most careless observers that nothing could save that country which is not prepared to protect itself. If Great Britain continue to neglect the most ordinary precautions, she may some day find herself in the hands of the invader and forced to submit to the most humiliating conditions.

"This danger is daily becoming more threatening. Within a decade Germany has created the greatest sea power that ever existed, except Great Britain's, and at the present moment it is formidable. Measures are being taken to increase that power. It is calculated that there are 80,000 Germans in employment in Great Britain. They are trained soldiers and if a German force once landed on these shores they would be ready to help."

Lord Roberts contended that it was not absolutely essential for a nation to command the sea in order to carry out an invasion. A temporary local command would suffice, and this was perfectly understood in Germany. The main temptation to the invasion of Great Britain was the want of a home army which ought to consist of a million men. Across the narrow sea were 60,000,000 Germans, who, by perseverance, industry, sound education and military training, had made themselves a great nation. They required outlets for their commerce and population.

It was Great Britain's business, continued Lord Roberts, to find out in what way the great increase in Germany's sea power was likely to affect her and to adopt measures necessary for her own defense. The navy, under present conditions, was fettered in home waters, and without military force sufficient to render an invasion hopeless, Great Britain's military weakness would, in all probability, be the cause of the loss of her naval supremacy.

Lord Roberts' speech caused a sensation in the house. The Earl of Crewe remarked on the seriousness of such statements in the present high-strung condition of Europe's nerves, saying he feared there might be regrettable consequences.

Lord Roberts' resolution to the effect that "the defense of the islands necessitates the immediate attention of the government to make provision for such a strong and efficient army that the most formidable foreign nation will hesitate before making an attempt at landing," was adopted by a vote of 74 to 32.

BRITISH SCHOONER ABANDONED AT SEA

The Lakonia Which Sailed From Ingramport, N. S., for New York Was Waterlogged—Crew Reach England.

A despatch to the New York Herald dated London, Nov. 20, states: "The British schooner Lakonia, Captain Langellier, from Ingramport (N. S.) for New York, was abandoned, waterlogged, on Nov. 8 in lat. 39, lon. 64. All on board were saved and landed at Portland (Eng.)"

The Lakonia was built at Port Greville in 1890 for G. S. Blake, and registered 529 gross tons. She was latterly owned by J. F. Whitney & Co., of New York.

The Lakonia was in company of the schooners Clayola, Ravola and Arthur M. Gibson, when the latter two put back to Shelburne out of the great storm along the Atlantic coast on Nov. 3. The ill-fated Lakonia did not seek shelter, and the story quoted tells the tale.

ALLAN LINE TO HANDLE G. T. PACIFIC BUSINESS?

Montreal, Nov. 23—Although neither side officials will affirm or deny the matter, it is stated on good authority that the Grand Trunk officials have opened negotiations with the Allan line of steamships for an agreement by which the Allan line at the opening of the road will provide a fleet of boats to make connection on the Atlantic seaboard with the railway's passenger and freight trains. This fleet is to be under control of the railway.

The Atlantic ports, according to the plan now under consideration, would be Montreal and St. John, Portland being left out of the question altogether.

THEY PAY!

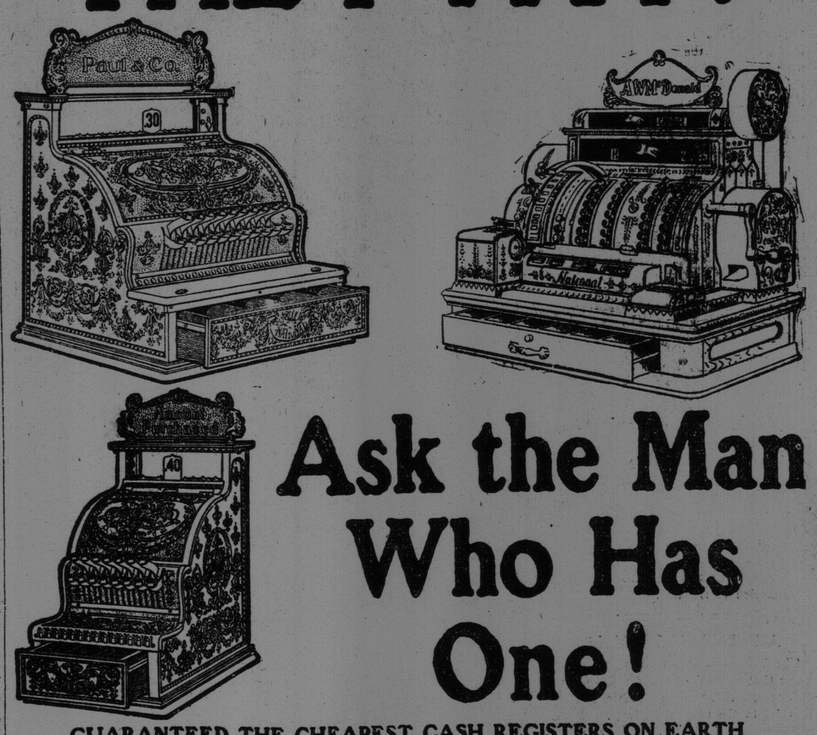

Ask the Man Who Has One!

GUARANTEED THE CHEAPEST CASH REGISTERS ON EARTH

The NATIONAL CASH REGISTER CO.
F. E. MUTTON, Canadian Manager, Cor. Yonge Street and Wilton Ave., Toronto, Ontario
W. P. GRANT, Sales Agent, 89 Prince William Street, St. John

MC2289

POOR DOCUMENT

The Evening Times.

ST. JOHN, N. B., NOVEMBER 24, 1908

The St. John Evening Times is published at 27 and 29 Canterbury street, every evening (Sunday excepted) by the St. John Times Printing and Publishing Co., Ltd., a company incorporated under the Joint Stock Companies Act.

TELEPHONES: News and Editorial, 192; Advertising Dept., 705; Circulation Dept., 15.

The Times has the largest afternoon circulation in the Maritime Provinces.

Special Representatives—Frank R. Northrup, Brunswick Building, New York; Tribune Building, Chicago.

British and European Representative—The Clogher Publicity Syndicate, 30 & 31 Outer Temple, Strand, London.

THE EVENING TIMES
THE DAILY TELEGRAPH

New Brunswick's Independent Newspapers

These papers advocate:

British Connection

Honesty in Public Life

Measures for the Material Progress and Moral Advancement of our Great Dominion.

No Graft

No Deals

"The Shamrock, Thistle, Rose entwine The Maple Leaf forever."

"The People who will not support their own City must one day want a City of their own to support."

ON BUSINESS PRINCIPLES

The announcement made by Hon. Dr. Pugsley last night that hereafter, throughout Canada, supplies for the public works department shall be purchased wherever possible by public tender; and that even supplies immediately needed shall be bought in the open market without regard to any patronage list, will be hailed with satisfaction by the people at large. Dr. Pugsley explains that this step is not taken because of any evidence that the patronage system has been abused in his department, but that such a system is open to abuse, and he has therefore abolished the patronage list. Public works are already open to public tender, and this order relates only to minor supplies, which, however, involve an expenditure of about a million dollars per year in this department.

The patronage list has now been abolished in both the marine and public works departments, and the fact reveals a determination on the part of the members of the government to purify the administration, and make it impossible for contractors and officials to conspire to the disadvantage of the country. Business principles are hereafter to prevail. This is as it should be, and the minister of public works is to be congratulated on having made the change in his department.

IMPORTANT MATTER

The conference between the aldermen and the minister of public works yesterday should lead to important results. The minister has asked that a plan for placing the whole harbor, including Courtenay Bay, in commission, be prepared, so that it may be submitted to the government along with the plan for partial commission control, already sent forward. It is evident that the government is disposed to regard with sympathy the claims of this port, and the time is therefore opportune to submit a comprehensive scheme which would not only relieve the city of a great financial burden, but ensure the symmetrical and continuous development of terminal facilities here. This is what the citizens desire. It is what Dr. Pugsley aims to secure. Therefore no time should be lost in perfecting the plan and proceeding with the negotiations.

The minister's attitude toward the bridge across the harbor is another cause for general satisfaction. There is no reasonable doubt that if a plan can be devised by which the city, the street railway company and the provincial government will take a joint interest in this needed work the federal government will be found ready to do its share. The project is at once lifted from the region of remote possibility to that of practical consideration.

One other matter, to which Dr. Pugsley referred in an interview, is of special interest. He states that plans have been prepared and steps taken toward the expropriation of a portion of the territory south of Sheffield street. This suggestion was scoffed at before the election, but the minister was in earnest and is now preparing to deliver the goods. It will be a change fraught with great benefit for that section of the city.

A PREMIER'S TROUBLES

The Telegraph this morning raises the point that since the firm of which George B. Jones, M. P. P., is a member, has sold supplies to the Central Railway, which is a government work, Mr. Jones has placed his seat in the legislature in jeopardy, or at least subjected himself to a penalty of $200 per day if he occupies that seat. The law appears to be reasonably clear upon the point in question. At all events the matter must be looked into. The opinion of the attorney general would be of interest. As a lawyer, he might not give an opinion which as premier he would find pleasing to himself, but that cannot be helped. If Mr. Jones has violated the law, the law must be vindicated.

It would be unfortunate for Mr. Hazen, of course, if a vacancy in Kings county were created, since that would mean another supporter for Mr. Robinson. The Liberals of Kings, like those of other counties, only await an opportunity to reverse the verdict of last March, when many of them made the mistake of believing the solemn professions made by Mr. Hazen and his colleagues.

Troubles thicken about the provincial premier. The change in public sentiment throughout the province in the last eight months has been remarkable, and Mr. Hazen is himself chiefly to blame. The federal defeat, the disappointment in Northumberland, the prospective loss in Carleton, the scandal in Albert, and now the sensation in Kings combine to make up a list of calamities such as few dreamed of eight months ago—and least of all the premier himself. The people are now asking: Can this government live out its term?

LORD ROBERTS' SPEECH

Lord Roberts has chosen an opportune time for an alarmist speech. The alleged interview with Emperor William has turned the attention of all England upon the question of German relations. Lord Roberts has been persistent in his declaration that the British army should be strengthened at home, and in the House of Lords last night he asserted that the navy under present conditions was fettered in home waters and expressed the fear that Great Britain's military weakness under such circumstances would cause her downfall. There should be, he said, a home army of a million men. He pictured Germany assembling 200,000 trained soldiers at her northern ports and throwing them into England, while the attention of the British fleet was elsewhere engaged. As a result of his speech a resolution was adopted urging the government to make immediate provision for an effective home army.

Doubtless the views of Lord Roberts should carry weight, but surely he underestimates the efficiency of the fleet and of the means of conveying news from Germany to England. That Germany would be able to do all he suggests seems incredible. Moreover, there is little likelihood that conditions will arise such as would prompt the German people to take any such step as that suggested. The House of Commons is not at all likely to be seriously moved by this speech, even though it comes from the lips of England's greatest living soldier.

If Mr. Burchill were not so well known as a staunch Liberal, some persons might be deceived by the fine compliments paid him by Conservatives. But Mr. Robinson says:—"From information I have, no person is in a position to state that Mr. Burchill will give any support to the present government. Mr. Burchill has not authorized any such statement to be made. He is running as a Liberal and is perfectly satisfactory to me as a candidate. I believe he will make a good representative and that he will be elected by an overwhelming majority."

Hon. Mr. Morrissy states that he will support Mr. Burchill, the Liberal nominee. The Chatham World says that Mr. Swim "cannot be elected without Mr. Morrissy's active aid." Mr. Burchill's election is a foregone conclusion.

Mr. Robinson takes to Carleton county the assurance that a Liberal will be elected in Northumberland. This should prove an inspiration to the Liberals in the up-river constituency.

Lord Roberts grows nervous with advancing years. England, with a million men under arms, would certainly present the appearance of an armed camp.

"Sink or Swim!" is the appropriate motto of the Miramichi commodore, who also edits the Chatham World.

Mr. John D. Rockefeller announces that he belongs to the brotherhood of man. Another poor relation.

MARRIAGES

Johnson-Pringle

The marriage of Rev. W. H. Johnson, of Tracy's Mills (N. B.), to Miss Carrie Pringle, of London (Eng.), took place Monday evening at the residence of Rev. D. Hutchinson, 41 Douglas avenue. The ceremony was performed by Rev. Mr. Hutchinson, assisted by Rev. Dr. W. E. McIntyre. The groom was attended by Rev. James McLuckie, of Apohaqui, who was his class mate at Spurgeon College, London, and Miss Enid Hutchinson was bridesmaid. Only a few intimate friends were present. After the ceremony supper was served.

Rev. Mr. Johnson and his bride will be the guests of Rev. Mr. Hutchinson and E. M. Sipprell during the next few days. They will leave at the end of the week for their home at Tracy's Mills.

Rev. Mr. Johnson came to Canada about a year ago and was appointed to the charge of the United Baptist church at Tracy's Mills, Carleton county. His bride was a passenger on the steamer Empress of Britain, which arrived in St. John last Friday.

Stores open till 8 p. m. St. John, Nov. 24, 1908.

You Take No Risk In Buying

Clothing at Harvey's

The writer was selling to the mother of a large family of Boys on Saturday who have grown to manhood wearing clothing from this store. He remarked to her: "You have been buying here ever since we first opened." "Yes," said the mother, "and the clothing has always given satisfaction, and our boys say it fits better than clothing sold elsewhere." You'll say so, too, if you try.

Suits and Overcoats, $5 to $20

Also Gloves, Shirts, Underwear, Hats, Etc.

J. N. HARVEY, Clothing & Tailoring, 199 to 207 Union St.

Dry Foot Shoes

There is now no necessity for any man to get his feet wet. We have shoes that are waterproof

Men's Black Alaska Calf, Blucher Bals, Bellows Tongue, Heavy Waterproof, Double Soles to Heels.

$4.50

Men's Winter Calf Blucher Bals Bellows Tongue, Heavy waterproof soles to Heels.

$5.50

This style has oil silk between upper and lining and rubber between insole and outsole.

Men's Tan Winter Calf, Blucher Bals. Bellows Tongue, Heavy Waterproof, Double Soles to Heels.

$4.50

Men's chocolate Willow Calf, Blucher Bals, Leather Lined, Heavy soles.

$5.50

This style is also made with oil silk between upper and lining and rubber between insole and outsole.

These styles are damp deflers and health ensurers. Your size is among them.

FOOT FITTERS — McRobbie — 94 KING STREET.

STOVES STOVES

Our Cash Discount Sale is Still in Full Swing

A Few Choice Patterns Still On Hand

ONE OF THE SNAPS

No. 14 Hot Blast Heaters, former price, $14.50

Special Sale Price, $10.60

Emerson & Fisher, Limited

25 Germain Street — The Stove Store of Quality

Wrought Iron Pipe

Both Black and Galvanized

Cast Iron Fittings

IN STOCK

The Canadian Fairbanks Co., Ltd.

58 Water Street

Bargain Sale of Wall Papers Prices for a few days lower than ever. Just opened complete line of all kinds of LAMPS. Come and look over our stock. Prices will interest you at

WATSON & COMPANY

Corner Charlotte and Union Streets

Your Advt. Here

Will be read by thousands every day

Assisting the Doctor, Our Chief Business. Let's Tell You How!

By compounding that prescription the doctor gives you when you're sick with "pure drugs and accuracy" and that enables you to get well more quickly. Inferior drugs and carlessness reverse results. Our charges—very moderate.

"Reliable" ROBB, The Prescription Druggist, 137 Charlotte Street

You will get Good Rubbers at—

A. B. WETMORE'S - - 59 Garden Street.

Men's Rubbers, Women's Rubbers, Boy's Rubbers, Girl's Rubbers and Children's Rubbers.

"A TIMELY SUGGESTION"

Now! While the season is quite young, Come! and learn for yourself the possibilities of our very extensive and carefully selected stock of

JEWELRY, WATCHES, SILVERWARE, ETC., ETC.

FERGUSON & PAGE, Diamond Importers and Jewelers, 41 King Street.

TODAY

Be swift to love your own, dears
Your own, who need you so;
Say to the speeding hours, dears,
"I will not let you go,
Except thou give a blessing";
Force it to bide and stay.
Love has no sure tomorrow,
It only has today.

Swifter than sun and shade, dears,
Move the fleet wings of pain;
The chance we have today, dears,
May never come again,
Joy is a fickle rover;
He brooketh no delay.
Love has no sure tomorrow,
It only has today.

IN LIGHTER VEIN

WELL, SHE'LL CARE NEXT TIME.

He—Will you have some oysters?
She—I don't care.
He—All right, we won't have any.

WHISH!

"Now, did the missus shay 'ave only two whiskies and get 'ome by twelve; or (hic) 'ave twelve whiskies (hic), and get 'ome by two?"—Sydney Bulletin.

SHOCKING

Mary—I wish you'd drop the "Miss" and call me plain "Mary."

Velma—Oh, I couldn't throw your misfortune in your face that way.

UNHYGENIC ROOSTING

The Countryman—Down here, sir, we make it a rule to go to bed with the chickens.

The Britisher—Er—don't you find it beastly unhealthy?—Puck.

SHE'S STILL TO BLAME

Howell—"If I hadn't drawn that queen I might have had a straight flush."

Powell—"That's right, always blame the woman!"—Exchange.

SO SUDDEN

Miss De Muir—I wish I could think of some new and unusual birthday present to surprise mamma with this year.

Mr. Spoonmore—How do you think she'd like a son in law?

WINTER PASTIME

Jako Whizzer—"What you doin' there, uncle?"

Uncle Ezra (at the pump)—"I'm thawin' out this pesky pump so's I can pump some more water an' bile an' thaw out this pesky pump so's I can pump some more water an' bile it an thaw out this—Ouch!"—Chicago News.

GETTING OLD

(Chicago News)

I used to like to gad about
Of evenings with the boys,
To whoop it up like all-get-out
In bacchanalian joys,
There's nothing to prevent it now;
I have no wife to scold,
I haven't quite forgotten how—
But that I'm getting old.

MUSIC NOTES

I think there will be something doing in the tonic sol fa line soon. In the meantime, why don't some of our musical people organize a tonic sol fa society, and see what it can do? The public is waiting for some such move.—Hamilton Times.

Sure Thing! waiting with half a brick ready.

A good choral society in each town in Ontario would be a promoter of the amenities.—Simcoe Reformer.

Well, mebbe, but it would probably depend upon where the promoters of amenities did their practicing.

PROVINCIAL NEWS

NOVA SCOTIA

James Baxter, a resident of Dartmouth, died on Sunday in his 79th year.

The Italian barque Pietro Accame, which left Montevideo on July 23, reached Boston on Saturday in tow of the Halifax tug Scotsman. The vessel has been buffeted about the coast for months and early last week she entered Halifax for refuge.

It is reported that a farmer named Wilson, of Musquodoboit, has served papers through his counsel on his wife, in a suit for divorce. The co-respondent is believed to be now in New Brunswick.

E. J. Cooper Smith, of St. John, was in Sydney last week. Mr. Smith is a relative by marriage of the late Colonel Gratton Biscoe, and while there he endeavored to obtain some relics and manuscripts of the late soldier and he also inquired into the disposition of his estate.

Shotaski, a Pole, was fined $50, with costs of $4.65, or two months in jail by Stipendiary McLean at Sydney on Saturday, for stealing a small lump of coal from the top of a coal car. The prisoner said the $1.28 per day he earned was insufficient to supply his needs. Foreigners have been continually taking coal from the Dominion Coal Company's cars, but this is the first case in which a fine was imposed.

At a special meeting of the Cape Breton Yacht Club on Saturday night at Sydney the prizes won during the past season were presented by Commodore G. H. Duggan.

W. P. Archibald, the dominion parole officer, spoke in Sydney on Saturday night on the ticket-of-leave system of dealing with convicts.

Captain William Micheu, of the S. S. Richmond, spent Sunday in Sydney. The captain reports an excellent season's business on the Bras d'Or Lake steamship routes. The traffic for the past month has been steadily lessening, the decrease being mainly owing to the ceasing of active operations at the dolomite quarries of the Dominion Iron & Steel Company at Marble Mountain, West Bay. The Steel Company's staff at the quarries which during the shipping season is about seven hundred, has now been reduced to about sixty. The last trip of the limestone steamers will likely be made this week, when the bins at the loading pier will be cleaned up.

John Dubois, a Frenchman, who deserted from a French steamer about two months ago and has been living around Sydney Mines since then, got into a fracas Thursday night with the result that he was beaten so badly it was found necessary to send him to Harbor View Hospital to receive treatment.

Andrew B. Hardwick, aged 95 years, died at Annapolis on Saturday.

Miss Mary King, of Windsor, and L. G. Wainwright, of Vancouver, were married on Saturday at Halifax.

Inspector Messervey and two policemen visited fifteen places in Halifax on Saturday night and found liquor in three. There was much difficulty in gaining admittance to the resorts.

Henry Morey, a well known shipwright, died on Friday night, aged 71, at Halifax. His wife died six months ago. He was 21 years in the Royal Navy.

The question whether Halifax clubs have the right to sell liquor to members or not will be argued this week. The Criterion club is concerned in one of the cases, that of King vs Gaines, the latter being steward of the club. The point stated has been referred to the Nova Scotia supreme court for decision.

J. McKay, of St. Joseph's A. C., Halifax, won the six mile road race at Dartmouth on Saturday in 32 min. 51 seconds. Neither Holmer nod Lennerton entered.

Read the pain formula on a box of Pink Pain Tablets. Then ask your Doctor if there is a better one. Pain means congestion—blood pressure somewhere. Dr. Shoop's Pink Pain Tablets check head pains, womanly pains, pain anywhere. Try one, and see! 20 for 25c. Sold by all druggists.

Full Set $4.00

We have a scientific formula which renders the extraction of teeth absolutely without pain. We fit teeth without plates, and, if you desire, we can, by a new method, do this work without resorting to the use of gold crowns or unsightly gold bands about the necks of the teeth. No cutting off the natural teeth or painful grinding.

Gold Crowns ..... $3 and $5
Bridge Work ..... $3 and $5
Teeth Without Plate ..... $3 and $5
Gold Filling ..... $1 up
Other Filling ..... 50 cents

The King Dental Parlors

Corner Charlotte and South Market sts.

DR. EDSON M. WILSON, - Prop

We have just opened our **New Restaurant** at 86 Germain Street, opposite Church Street. New Chef, New Waitresses and best of satisfaction. Open day and night. Give us a try.

SCAMMELL'S

Phone 1118

The Rubbers

You need at

Right Prices

Men's Rubbers 90, 95c, $1.00, 1.10
Women's Rubbers 60c, 70c, 75c, 80c
Misses Rubbers 55c, 70c
Children's Rubbers 45c, 60c
Boys' Rubbers 75c, 90c
Youths' Rubbers 65c, 75c

We sell Reliable Rubbers and a complaint is a rare occurrence, from users of our goods.

Open every evening.

Francis & Vaughan

19 King Street

It's a pretty good sort of **PLEASURE** to eat good bread.

You will always have the best bread if you use

PURITY FLOUR

Buy it to-day 721

WESTERN CANADA FLOUR MILLS CO., LIMITED

MILLS AT WINNIPEG GODERICH AND BRANDON

GRAY'S Syrup of Red Spruce Gum

Prevents Catarrh

All the natural cavities of the body—(nose, mouth etc.) are lined with mucous membrane. This membrane is very delicate. The least exposure irritates and inflames it,—causing it to pour out the fluid mucous. The first stage is a cold. The next stage is chronic cold or catarrh. Gray's Syrup prevents Catarrh because it breaks up the cold and cures the cough. Keep a bottle on hand this winter, to cure coughs and colds and ward off Catarrh altogether. Sold by all dealers. 25c and 50c.

Relieves Colds—Hoarseness—Cold in the Head—Coughs—Bronchitis Asthma—Pain in Chest—Night Coughs—and permits Restful Sleep. 86

A good Mattress for $3.50
(ASK FOR No. 3 "HEALTH.")

A better one for - - $4.50
(ASK FOR No. 2 "HEALTH.")

An excellent one for $6.00
(ASK FOR No. 1 "HEALTH.")

30,000 "HEALTH" MATTRESSES were sold last year. That fact alone shows how comfortable they are—and how well they wear.

"HEALTH" MATTRESSES are filled with sanitary curled wood fibre, made in our own factories.

No. 1 HEALTH MATTRESS REGISTERED

This fibre is laid in even sheets by machinery and will not get lumpy. It is covered with sheets of cotton felt—and the whole covered with art ticking.

The difference in the thickness of the cotton sheets and the quality of ticking, make the difference in prices.

$3.50—$4.50 and $6.00. At their prices, "Health" Mattresses are the best in Canada.

For 17 years, this trademark has stood for quality in bedding. You will find it on 9 grades of Mattresses—14 grades of Springs—and 13 grades of Pillows. It guarantees satisfaction every time. Worth looking for, isn't it? 3

GUARANTEED ALASKA BEDDING REGISTERED TRADE MARK.

FOR SALE BY ALL DEALERS.

THE ALASKA FEATHER & DOWN CO. LIMITED

FACTORIES AT MONTREAL — TORONTO — WINNIPEG

WHOLESALE ONLY.

MC2289

POOR DOCUMENT

JUST RECEIVED

A full line of

Roger & Gallets Famous French Perfumes, Soaps and Toilet Waters

For sale at Lowest Wholesale Prices

The CANADIAN DRUG COMPANY, Limited

Tooke

SHIRTS

There are reasons why Tooke Neglige Shirts are the best shirt value ever offered to the public. The material used in them is made specially for us.

The patterns on all Tooke Shirts are designed, controlled, and registered by us.

Our colored shirts are made with soft, pleated, and short and stiff bosoms.

Tooke Shirts are made in a clean up-to-date plant where the floors are scrubbed daily—not made in sweat shops.

The Neglige Coat Shirt is becoming very popular. It wears longer, looks better, and gives more comfort than any other 17

TOOKE BROTHERS, LIMITED - MONTREAL

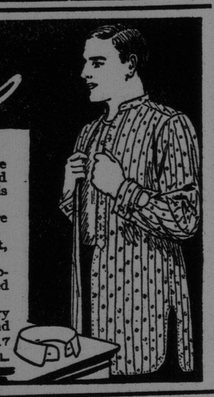

THE Canadian Detective Bureau, Ltd.

We undertake all legitimate detective work for Banks, Corporations or private individuals.

CONSULTATION FREE.

Investigations strictly confidential. Offices: 16-17 St. Paul Bldg., Halifax, N. S.

L. J. EHLERS, Supt. for Maritime Provinces.

NEW Y. M. C. A. BUILDING PRESENTED TO CITIZENS

Programme of Exercises in Connection With New Building's Opening Ended Last Night.

The programme of exercises in connection with the opening of the Y. M. C. A. building was brought to a close last evening when a luncheon was tendered to the mayor and aldermen, civic officials and local representatives, etc., and, at a meeting held in the gymnasium later in the evening, the building was formally presented to the citizens of St. John through his worship the mayor.

An interesting address was given by Dr. George J. Fisher, of New York, after which the visitors were shown through the handsome new structure. The building was thronged with ladies and gentlemen.

The luncheon was held in the class rooms on the first floor and was in charge of the ladies' auxiliary. W. H. Thorne, chairman of the building committee, presided

After the menu had been disposed of, the chairman called on a number of those present to make brief addresses. Bishop Richardson commented very favorably on the work of the association and was enthusiastic in its praise. He assured the management of his hearty co-operation in the work.

Dr. Fisher, of New York, followed in a very interesting address dealing with the work of the association.

Judge McLeod, Judge Forbes, Police Magistrate Ritchie, Mayor Bullock, Alderman Baxter and Secretary Robb of the Y. M. C. A. all spoke eulogistically of the work and of their satisfaction with the new building.

After the luncheon adjournment was made to the gymnasium where several hundred ladies and gentlemen had gathered to listen to addresses by President Tilley, the mayor and Dr. Fisher.

President Tilley, in making the formal presentation of the building, said: "Your worship and gentlemen of the common council, on behalf of the board of management and board of trustees of the Y. M. C. A. I consider it a great honor to present to you and to the citizens of St. John this building for the young manhood of St. John." Mr. Tilley went on to thank the people who had made the building possible. He spoke of the fitness of the building for the work it was to do and alluded to the fact that Dr. Fisher had said it was the equal of any in the United States or Canada.

The mayor said this was a most unique event in the city, and he accepted with pleasure on behalf of the council and citizens this fine institution. He told of how on a visit to London some years ago he had met and heard an address from the founder of the association and what an impression had been made upon him. He had always held the Y. M. C. A. in high esteem as an auxiliary of the churches. He praised the management and the contributors to the building fund and said much good would be accomplished as a result of their efforts. In closing, he said: "May God bless you in this enlarged sphere of usefulness." He then declared the institution formally opened.

Dr. Fisher, in an earnest, forceful address, dealt with "The adaptability of the Young Men's Christian Association to meet the need of men and boys." It was recognized, he said, that the Y. M. C. A. was not only interested in saving men from something but was saving them for something. He then spoke of the great importance of physical development in young men. Boys in physical training were storing up energy for use in later life. He spoke of the importance of play for boys and instanced cases of boys he had met who were prematurely matured. The boys should play and it was better for them to play under God-fearing men who would train them aright.

Dr. Fisher was listened to with marked attention and at the close of his address a hearty vote of thanks was tendered him on motion of E. T. C. Knowles, seconded by W. C. Cross.

The Shine That Won't Explode

ARE YOU WEAK AFTER SICKNESS?

Later On It Will Be Harder to Get Strong Than Today—What Are You Doing to Get Well?

A case in point is well exemplified in the following letter from Mrs. V. J. Wilder, wife of a well known citizen of Pittsfield, who writes: "I had a nervous disorder that completely prostrated me. I couldn't sleep, and would lay and toss about all night, arising in the morning more tired than ever, head heavy, eyes dull, and every bone and muscle aching. I tried to get along without calling in a doctor, but was finally driven to it. He treated me for some time, but with no perceptible improvement in my health. Some one recommended Ferrozone. The change it effected in my system was noticeable almost instantly. I gradually took on flesh. The 'all-gone' feeling left me. In less than six weeks I was fully recovered from what looked to me like an everlasting sickness. I will always recommend Ferrozone, feeling with sincerity that it is an honest, powerful, health-giving tonic."

Try Ferrozone today!

The nourishment and vital energy it supplies is wonderful.

Ferrozone makes you feel better at once, it's good for men, for women, for children—just the thing for everybody seeking better health. Sold by all dealers, 50c. per box or six boxes for $2.50.

OPENING OF SEAMAN'S INSTITUTE TONIGHT

Lady Tilley, Miss Lovitt and the ladies' guild of St. John will hold a reception in the Seamen's Institute at 7.45 p. m. today. The dedication, formal opening and meeting will immediately follow. Several representative men have already promised to take part.

Rev. Edward W. Matthews, who has been called the "Archbishop of the Sea," will, in addition to making the presentations already announced, tell of his unique meeting at The Hague and present to Lady Tilley for the institute beautiful photographs of Queen Wilhelmina and the queen mother.

Admiral the Prince of Wales used a striking phrase when opening the Sailors' Palace in London, namely, the "Brotherhood of the Sea."

The queen mother attended, with members of the court, the historic meeting at The Hague and with Queen Wilhelmina became patron of the Dutch Ladies' Guild to help the sailors' important station at Rotterdam. The St. John Sailors' Institute will now be linked with every institute all over the world.

Rev. Mr. Matthews was introduced to a number of representative citizens yesterday and received encouragement in his efforts for the local Seamen's Institute. The results he will announce tonight. He also was engaged yesterday in completing, with Lady Tilley, president of the auxiliary, arrangements for this evening's programme at the opening of the institute.

WANTED THE KAISER TO TAKE THE PLEDGE

Berlin, Nov. 24—The Zeitung says that Chancellor von Buelow took with him to Potsdam last Thursday, on the occasion of his interview with the emperor, a document for the emepror to sign, which has not yet seen the light. The Tageblatt has ascertained in parliamentary circles that this was a pledge to impose self-restraint upon himself in talking with strangers, especially journalists, but apparently the emperor failed to affix his signature. The paper states that the chancellor had shown the document to several of the ministers and conservative members of the Reichstag, including President Stolberg-Wernigorde.

SUGGESTS PLACING HARBOR AND COURTENAY BAY AS WELL IN CHARGE OF COMMISSION

This is What Hon. Wm. Pugsley Proposes to the Civic Board of Works—Question of Harbor Bridge Should be Dealt With Separately.

At a special meeting of the board of works yesterday afternoon a conference was held with Hon. William Pugsley on the harbor commission bill and other matters. At the suggestion of the minister of public works, a bill will be prepared to place the whole harbor in commission. He also recommended that the clause relating to a bridge across the harbor should be omitted and that the project should be dealt with separately.

It was decided to call for tenders for feed for the department. Repairs to the steam heating plant in warehouses 1, 2 and 3 were ordered. It was recommended that lumber manufactured by mills within the city limits should be shipped free over the side of steamers. The west side committee was instructed to make a report on other winter port rates and charges.

Ald. McGoldrick occupied the chair and Ald. Christie, Lewis, Vanwart, Hamm, Holder, Frink, Elkin, Sproul, Rowan, Willet, Baxter, Baskin and the mayor were present with the director, harbormaster, Frank Alward and the common clerk.

Winter Port Rates on Steamers.

The agreement to be made with the steamship companies regulating the winter port rates and charges was first taken up.

The chairman read the agreement in force last year and some discussion followed on the charge of ten cents a thousand feet for lumber. It was contended by several aldermen that the local mills should be allowed to make shipments free.

In reply to the chairman Mr. Alward said the city received about $3,800 from lumber loaded from barges.

After further discussion it was decided, on motion of Ald. Elkin to recommend that all lumber manufactured and shipped within the city limits should be free. The question of rates and charges in general was referred to the west side committee to report back.

The routine of business was then suspended while the board discussed several matters of importance with Hon. William Pugsley, minister of public works,, who had been invited to attend the meeting.

Among the matters dealt with was the location of a shed for the ship laborers to take their meals in on the west side.

The chairman mentioned that objections had been raised by the C. P. R. and others against the proposed site near the fountain.

The director suggested the Ring lot which is behind the warehouse and has a 16-foot passage adjoining.

It was decided to leave the matter in the hands of the harbor facilities committee.

In reply to the chairman, Dr. Pugsley gave his views on the proposal to place the harbor in commission. The draft of the bill placing the west side under a commission had, he said, been placed before his colleagues in the government and one or two of the members of the cabinet had asked why it was proposed to limit the commission to the west side. It had been somewhat difficult to explain the situation but he had placed before them the fact that the nature of the business on the west side was national rather than local. He thought, however, in view of the development of Courtenay Bay, that a bill should be prepared to include the whole harbor. The government could then have the alternative proposals before them.

He did not think the clause having reference to the construction of a bridge across the harbor, which was in the bill sent up, should be included. While it was only permissive it might give the impression that the commissioners would be spending money received out of the shipping interests. His own idea was that the cost should be divided among the city, the provincial government and the dominion government. The city was interested in both sides of the harbor, the provincial government would have an interest in the bridge as a highway and the dominion government would benefit by the increased facilities provided for the I. C. R. The street railway should also be considered in the matter. He thought by keeping the bridge project separate from the commission bill it would have a better chance of getting through.

The matter of drafting another harbor commission bill on the lines suggested by Dr. Pugsley was referred to the harbor facilities committee under whose instructions the first bill was prepared. Dr. Pugsley then withdrew. The committee will report to the council.

General Matters.

The necessity of making some repairs to the steam pipes in warehouses 1, 2 and 3 was taken up. An estimate from F. H. Barr placed the cost at $300.

It was decided to refer the matter to the west side committee with power to act.

It was decided to call for tenders for hay, straw and oats for the department. The tenders will close next Tuesday before the regular meeting of the board.

The chairman reported that with the directors he had examined No. 6 wharf and warehouse and found both satisfactory.

On motion of Ald. Rowan it was decided to take the wharf and warehouse over from the contractors.

In reply to Ald. Sproul, the director promised to place some loads of cinders on the north side of King Square to improve the stand for teams.

The board then adjourned.

PURE MILK AND THE GREAT NECESSITY FOR CLEANLINESS

One of the Interesting Talks at the Montreal Tuberculosis Exhibition.

(Montreal Star, Saturday).

"Cleanliness. That is our watchword in the campaign for pure milk as in every other branch of the campaign against tuberculosis. Clean houses; clean rooms; clean air; clean milk vessels; cleanliness everywhere."

That was the conclusion which Miss Macnaughton, head of the dairy at the Macdonald Agricultural College, at Ste. Anne de Bellevue, set before her audience of home-makers and night errants 'gainst disease yesterday afternoon, at the Tuberculosis Exhibition, in her talk on the "Proper care of Milk." She had led up to it by an analysis of the different elements of the problem, in the course of which she gave a good deal of practical advice on how to keep milk pure and get the best out of it.

She began by a brief account of the troublesome, yet useful bacteria. It takes 25,000 of them to measure an inch; and one will produce 16,000,000 of his kind in twenty-four hours by the simple process of making two out of himself once each hour. Milk, stated Miss Macnaughton, is a favorite hunting ground of the bacteria; especially as its temperature, when first from the cow, is very much to his liking. There are never less then twelve or fifteen thousand in a teaspoonful, and if the milk is not pure, they may range into the millions. Of course, some of the fraternity are not harmful, but beneficial; it is the disease producers against whom we war.

Miss Macnaughton told of the methods in vogue in Denmark in the war on the undesirable microbe. There the milk supply companies control the dairies. The herds are inspected regularly; and any cattle tainted with disease are slaughtered at once. The buildings in which the cattle live are washed out every day. No person suffering from tuberculosis or any skin disease is allowed about the dairy. Milk is especially put up for babies in bottles which are never used for any other purpose.

"Here," she commented, "there is no control of the dairies. Our government may do a good deal for us in this way; and we hope it may some day."

"Keep it cool," was her first advice as a mans of keeping down the growth of bacteria in milk. It comes from the cow at about 90 degrees. From 70 to 90 degrees is the temperature most favorable to the production of bacteria. Below 60 degrees they will not multiply. If you have reason to fear that there are disease germs in the milk, heat it. For this purpose, the best method is to keep it at 150 degrees in a double boiler for a quarter of an hour. That will kill the dangerous germs and leave the others which are beneficial, alive. If kept at 170 degrees for a minute, all the germ life would be killed, which would injure the nutritive powers of the milk. If you haven't a double boiler, the dangerous germs may be killed by scalding just short of the boiling point.

"After scalding, cool the milk as quickly as possible," Miss Macnaughton advised. "If allowed to cool slowly, the bacteria will increase rapidly. It can be cooled effectively and safely by placing the milk bottle or can in another vessel and allowing cold water to run on it until the milk is of the same temperature as the water."

Don't cover milk closely or leave it uncovered," was another piece of advice. "Cover it with a piece of clean muslin." That will keep out the bacteria and allow the air to get at it."

"Don't put milk next to vegetables or fish or any high smelling food. It takes odors quickly. If your milk has a bad flavor, scalding it will dispel the objectionable element.

"In cleaning vessels in which milk is kept, rinse off first in cold water; hot water if used first, hardens the albumenoids in the milk, and causes them to adhere to the sides of the dish; wash in warm water; and then rinse in scalding water. Don't use a towel, which may have germs on it, to dry the vessel; turn it upside down, but so that the air can get at it, and allow it to dry off of itself.

"Finally, don't scald—in technical terms, pasteurize—milk, unless you fear it has disease germs in it, because it loses part of its virtue by pasteurization. You can be sure that if the health of the family is good, your milk is all right. Let that be your guide."

STILL FIGHTING OVER MONTREAL'S BISHOP

Election Will Take Place Today—Dean Farthing and Dean Evans the Candidates.

Montreal, Nov. 23.—More than 100 lay delegates to the Montreal Diocesan Synod met tonight to discuss the question of a successor to the late Bishop Carmichael. After discussion a ballot was taken in which sixty-seven votes were cast for Dean Farthing and twenty for Dean Evans.

This makes it evident that the trend of lay feeling has not changed appreciably since the last meeting of the synod a month ago, when Dean Farthing had the majority by a substantial number in the three lay ballots. No new candidates were named this evening.

The proceedings of the synod open tomorrow with service in Christ church cathedral. There is indication that the election of a bishop will be one of the most protracted in the history of the Montreal see.

FOOT AND MOUTH DISEASE SPREADING IN NEW YORK

Buffalo, N. Y., Nov. 23—Seven cases of foot and mouth disease have been found by Commissioner Pearson's agents in Yates county. The state quarantine will be extended to that county at once.

Dr. W. P. Wende, inspector in charge of the United States Bureau of Animal Industry at East Buffalo, sent Inspector C. O. Durfee to Michigan today to investigate the reported discovery of the disease in Livonia county. Dr. Law, the exeprt retained by state agricultural department, received a telegram from Detroit tonight that fifty cases of the disease had been discovered near there. On the other hand, advices from Washington are to the effect that the cases under observation in Michigan have been declared not to be foot and mouth disease.

It isn't so difficult to strengthen a weak stomach if one goes at it correctly. And this is true of the heart and kidneys. The old fashioned way of dosing the stomach or stimulating the heart or kidneys is surely wrong! Dr. Shoop first pointed out this error. "Go to the weak or ailing nerves of these organs," said he. Each inside organ has its controlling or "inside nerve." When these nerves fail then these organs must surely falter. This vital truth is leading druggists everywhere to dispense and recommend Dr. Shoop's Restorative. A few days test will surely tell! Sold by all druggists.

STEAMER LOADED ABOVE THE FALLS

The Mary Horton Had an Exciting Time Getting Through the Strong Current But Finally Negotiated the Passage.

The steamer Mary Horton, Captain Brown, which was the first ocean going steamship to load above the falls, sailed on Sunday afternoon with a full cargo of deals for Ireland. The work of towing the steamer through the falls was safely accomplished after an exciting incident during which the tow line to the tug Neptune had to be cut to save the tug from being swamped.

The tide served about 1 p. m. and the steamer, which is 240 feet long and draws 16 feet of water, was taken in tow by the Neptune at Cushing's mills, where she had been loading.

Captain Thomas Clark was in command of the steamer, and Captain Gallagher had charge of the tug. Soon after getting under weigh the full force of the tide was met and the steamer slewed round, dragging the tug broad side to the current. The hawser was cut to save the tug from being swamped and, by giving full speed ahead, Captain Clark was able to bring the steamer around and prevent her drifting on the rocks on the western shore.

The incident was watched by spectators from the Suspension bridge and caused considerable excitement. When the steamer had been straightened away the Neptune again took charge and towed her safely through the falls to Reed's Point. She then sailed out under her own steam in charge of Pilot Quinn.

The experiment of loading above the falls is regarded as very satisfactory and it is probable that other steamers will follow.

RECRUDESCENCE OF CONSCIENCE

Some Rather Sharp Comment by a New York Firm of Brokers.

(J. S. Bache & Co.'s Letter.)

We are passing through a period of somewhat distorted public opinion as to business standards. It began with the outbreak between struggling private interests in the management of a great insurance company jealous of each other's control of vast sums in the company's treasury, which control carried with it far-reaching power. Each interest started an onslaught upon the other, and from this and the revelations pertaining to it came the insurance investigations which started the first fires of public protest against what might be termed the misconduct of wealth. Let it be remembered hereafter that it was this private quarrel and not the virtuous conception of any poiitical party or individual that caused the great public outburst of what has been know as the awakening of business conscience in the nation. Taken up by those who saw its value as a political slogan in enlisting the support and hurrahs of the crowd, this sentiment has contributed to the making of governors and the deification of presidents. Muck rakers have flourished on it for three years at five cents a ward in magazines and weeklies, and, fanned by newspaper enthusiasm,the people have been made to believe that dishonesty was rampant everywhere in business high places, and that the common business people were the only pure and undefiled. It has caused a lifting up of hands in holy horror whenever rebates, for instance, were mentioned, and the sins of corporations have been rolled in the mouth of the crowd as a morsel sweet to be dwelt upon and tasted continuously. After all, there is much hollow cant in all this disapproval of people who took advantage of pratices which a few years ago were just as well known and just as deplorably bad then as now but were considered perfectly proper by high and low. Take the question of receiving rebates: One would think that this had been a crime since the time of Moses and that the injunction against it was one of the Ten Commandments. It was, after all, the working out of a problem of growth in a new country, unjust and destructive in its way, but aiding tremendously in building up large interests which might otherwise not have flourished and adding to the great general industrial advance of the nation. It was hardly different in effect from the tariff, except that the latter is a Great Robber while the Rebate was a little one. The rebate was in effect the payment of a bonus in return for a large amount of business. We do not wish to be understood as approving of its use. Its effect was destructive and cruel to the smaller concerns; nevertheless, is there any small business concern that would not today gladly offer such a bonus? And yet to hear the expressions of deep-seated disapproval of the participants in the benefits one would think that in a nation of white-robed saints only one or two of the brethern had fallen to the lowest depths. The whole movement a year ago was beginning to turn into a crusade against all successful business, until the ominous tapping of the individual pocket books warned the people that the thing had gone too far. The wave is now somewhat on the wane. It has begun to dawn upon the people that public disapproval is a thing not always dictated by justice, and at the command "Let him that is without sin cast the first stone," the rabble of shouting protestants is stealing out one by one. Business has always had its rascals since business began, and Baxter preceded it thousands of years under the same handicap. Cheating in cattle deals was practiced by nomadic malefactors on the plains of Canaan and Palestine, and even wary Jacob, Pillar of the Church, B. C. 1753, in his seven years' contract with his father-in-law increased his share — the ringstraked and spotted goats and lambs—by unduly influencing the mother cattle in his favor—a case of Secret Rebate which the old man never discovered. The enormity of business sin in modern times is being vastly over-estimated, and honesty in American business is as urevalent and predominating and as consisently practiced as in any nation of the world.

O, MISTRESS MINE!

O mistress mine, where are you roaming?
O, stay and hear! Your true love's coming,
That can sing both high and low.
Trip no further, pretty sweeting,
Journeys end in lovers' meeting,
Every wise man's son doth know.

What is love? 'Tis not hereafter;
Present mirth hath present laughter;
What's to come is still unsure.
In delay there lies no plenty;
Then come kiss me, Sweet-and-twenty—
Youth's a stuff will not endure.

Shakespeare.

25 Per Cent. Discount

Of all SUITS and FANCY TWEED OVERCOATS

WILCOX BROS.,

54-60 Dock Street, 1-5 Market Square

IMPORTANT TO PIANO BUYERS

Certain piano manufacturers whose pianos appear not to be as saleable as some others, are in the habit of employing high-priced salesmen to go around and help the dealers retail their pianos. Their claim is, "I am direct from the factory." The impression sought to be conveyed, if not directly stated, is that the purchaser would do better in ordering from them. We know for a fact that these travellers get a better price than the local dealers. We have known cases where the customer was charged $100 more for an upright piano than a fair market price. It is quite evident that as the traveller's salary and hotel bills are to be paid, as well as the local dealer's profit, it adds to the cost of the piano to the purchaser.

The W. H. Johnson Co., Ltd

7 Market Square, St. John, N. B.

Also, Halifax, N. S. Sydney, C. B.
New Glasgow, N. S.

Notice to Employers of Labor

Do you carry an Employers Liability Policy? If not you are taking big chances under the New "Workman's Compensation Act." We are experts in providing this protection. Give us a call for rates. Phone 269

Lockhart & Ritchie General Agents

Employers Liability Association Corporation, of London

What's Wrong?

Your Eyes? Why? Probably you need glasses. Step inside and let us examine your eyes. They may be the cause of your headaches.

D. BOYANER, Optician, 38 Dock St.

HOSIERY, GLOVES and Underwear.

Men's Heavy Shirts and Drawers, 42c., 48c., 60c., 70c., 80c. each.
Men's Fleece Lined Shirts and Drawers, 45c.
Ladies' Winter Vests, 25c., 35c., 40c., 50c. to $1.00 each.
Children's Winter Vests, 12c., 15c., 20c., 25c.
Boys' Shirts and Drawers, all sizes, 15c to 50c. each.
Ribbed Cashmere Hose, 18c., 22c., 25c.
Plain Cashmere Hose, 25c., 35c., 50c.
Men's Wool Socks, 15c., 18c., 20c., 25c.
Gloves and Mitts, all sizes.

Arnold's Department Store

Tel. 1765. 85-85 Charlotte Street

The Unique

position occupied by Butter-Nut Bread owing to its SUPERIOR QUALITY, has had the usual effect in provoking a crop of "make-believes"—"imitation is the sincerest form of flattery." These have a certain outward resemblance to Butter-Nut Bread, whilst lacking its quality. If you prefer the genuine article to a spurious imitation, look for this label

CHAS. ROBINSON'S BUTTER NUT BREAD ST. JOHN N.B.

the guarantee on every loaf.

Brussels Sprouts, Artichokes,

Pumpkins, Squash, Cape Cod Cranberries, Celery, Lettuce, Parsley fresh from the greenhouse every day. Turkeys, Chickens and Geese.

J. E. QUINN, CITY MARKET Telephone 636

Good Intentions

are good—but "doing it" is better.

You "have been intending to get a bottle of Abbey's Salt."

Very good! But *get it*—today—now—and be rid of that Stomach, Liver or Bowel Trouble from which you suffer. 22

Abbey's Effer-vescent Salt

25c. and 60c. At all dealers.

GREAT SALE of

Men's & Ladies' Underwear

Men's & Boys' Sweaters, etc

These goods are of the finest quality and are of the latest styles and designs satisfaction guaranteed.

HATTY, LAHOOD & HATTY

282 Brussels Street.

MC2289

POOR DOCUMENT

16 Times Want Ad. Stations 16

Advertisements received through Times Want Ad. Stations are attended to as promptly as those taken through main office.

HELP SECURED IMMEDIATELY

Times Want Ad. Stations.

The following enterprising Druggists are authorized to receive TIMES WANT ADS. and issue receipts for same.

¶ Wants left at Times Want Ad. Stations are immediately telephoned to this office and if received before 2.30 p.m. are inserted the same day.

¶ Times Wants may be left at these stations any time during the day or evening, and will receive as prompt and careful attention as if sent direct to The Times Office.

CENTRE:

Geo. E. Price, 503 Union Street
Burpee E. Brown, 162 Princess Street
H. J. Dick, 144 Charlotte Street
Geo. P. Allan, 29 Waterloo Street
C. C. Hughes & Co., 109 Brussels Street

NORTH END:

Geo. W. Hoben, 358 Main Street
T. J. Durick, 405 Main Street
Robt. E. Coupe, 557 Main Street
E. J. Mahony, 29 Main Street

WEST END:

W. C. Wilson, Cor. Rodney and Ludlow
W. C. Wilson, Cor. Union and Rodney
H. A. Olive, Cor. Ludlow and Tower

LOWER COVE:

P. J. Donohue, 297 Charlotte Street

VALLEY:

Chas. K. Short, 63 Garden Street
C. F. Wade, 44 Wall Street

FAIRVILLE:

O. D. Hanson, Fairville.

AMERICAN DYE WORKS

STEAM AND FRENCH CLEANING OF all kinds done in reasonable time; also dyeing of ladies' and gents' wearing apparel. Our process is perfect. AMERICAN DYE WORKS COMPANY, 'phone works, 541-41; 'phone, office, 1522.

BUSINESS INTSRUCTION

SHORTHAND, BOOKKEEPING, PENMANship, Business Correspondence, etc. A thorough and practical course. Lowest rates ever quoted; easy weekly payments. Address T. McCULLOUGH, 207 Brussells street.

CAFE

UNION CAFE, 54 MILL ST. FIRST-class meals at 20c. Meal tickets, 6 for $1. Boarding by the week, $3.00. H. KINPEE.

STEWART'S RESTAURANT, 225, UNION street, one of the neatest Restaurants in the city. Quick Lunches, Clam Chowders, Oyster Stews and Clam. Frys a specialty. Open Sunday Evenings. D. M. STEWART.

CARRIAGES AND SLEIGHS

HARNESS. — THE SAME HIGH-GRADE goods as others sell can be bought 20 per cent. cheaper here; Solid Nickel Driving Set, $15.00. THE STANDARD BUGGY CO., 170 Brussels street.

NEW AND SECOND-HAND SLEIGHS AND Pungs. Repairing in all its branches promptly attended to. GRAHAM, CUNNINGHAM & NAVES, 46 Peter street.

CLOTHING

SAMPLE SHOES.—THE ONLY SAMPLE shoe store in the city where all boots can be bought 25 per cent. less than anywhere in the city. J. CARTER, 48 Mill street, 'phone 1604.

COAL AND WOOD

NOW LANDING—THE BEST SOFT COAL in the city. Scotch Soft, price right. JAMES S. McGIVERN, Agent, 5 Mill street. Tel 42.

FRESH MINED SCOTCH ANTHRACITE Coal now landing, delivered promptly, prices right. Telephone 42. JAMES S. McGIVERN, Agent, 5 Mill street.

CHOICE HARDWOOD AND NICE DRY Kindling, also Scotch Hard Coal and Broad Cove Soft Coal. G. S. COSMAN & CO., 238 Paradise Row. 'Phone 1227.

FRANCIS KERR CO., LTD., .. HARD wood .. .. Scotch Anthracite .. .. Softwood .. .. American Anthracite .. .. Springhill Soft Coal .. Telephone Main 1904.

R. P. & W. F. STARR, LTD., WHOLEsale and retail coal merchants. Agents Dominion Coal Co., Ltd., 49, Smythe Street, 14, Charlotte Street. Tel. 9—115. 3-6-1yr.

CONTRACTORS AND BUILDERS

CLARK & ADAMS, WHARF BUILDERS and Contractors. Estimates given on building of all kinds. 'Phone West 167. CLARK & ADAMS, Union Street, West End.

EDUCATIONAL

INTERNATIONAL CORRESPONDENCE Schools; education by mail. A. W. COVEY, Manager, 102 Prince William street, St. John, N. B.

ENGRAVERS

F. C. WESLEY & CO., ARTISTS AND ENgravers, 59 Water Street. Telephone 982.

ELECTRICAL SUPPLIES

HAVE YOUR WIRING DONE ACCORDING to underwriters by R. Durham. Electric wiring and supplies. Electric bells a specialty. 408 Main. 'Phone Main 2156.

FLORISTS

CHRYSANTHEMUMS, THE FIRST OF the season, at SHAND'S, 59 Germain street. 'Prones: 1267, Store; 79-31, Greenhouses.

GASOLINE ENGINES

A LANGMAID, GASOLINE ENGINES REpaired and installed; engine parts furnished; supplies of all kinds. Bring your engines and have them overhauled and put in shape for another year. 14 North Wharf.

STICKNEY GASOLINE ENGINES. SO different from the others; so simple, so compact. For all purposes requiring power. GEO. J. BARRETT, 32 Dock street. Tel. 1778.

GROCERIES

OUR NEW FALL STOCKS, STAPLE AND fancy, arriving daily. Inspection invited. M. E. GRASS, 16 Germain street. Tel. 165.

HOTELS

QUEEN HOTEL 15-20-22 Queen street. Refurnished and renovated—gas lighted—good table—two minutes from Eastern S. S. Co.'s wharf. Permanent and transient boarding. R. GILLILAND, Proprietor.

BOARDING. — PLEASANT ROOMS, CENtral location, with excellent table. TOURINE HOUSE, 75 King street, over Macaulay Bros. & Co. MRS. J. F. DOWES, Prop., 'phone 1753-11.

WEST-END HOUSE.—HAVING PURCHased the West-End House and refurnished it I am now prepared to cater for permanent or transient boarders. Terms, $4 weekly. THOMAS ANDERSON, Proprietor.

HORSE CLIPPING

HORSE CLIPPING A SPECIALTY AT the Club Stables, 130 Charlotte street. Boarding of horses receives our special care. 'Phone Main 1421. S. H. SHERWOOD.

IRON FOUNDERS

UNION FOUNDRY & MACHINE WORKS, Limited. George H. Waring, Manager, West St. John, N. B., Engineers and Machinists, Iron and Brass Founders. 1wk.

J. E. WILSON, LTD., MFR. of CAST IRON Work of all kinds. Also Metal Work for Buildings, Bridges and Machine Castings. Estimates furnished. Foundry, 178 to 184 Brussels street; office, 17 and 19 Sydney St. Tel. 356.

MANIACURE PARLOR

MADAME WHITE, HAIR DRESSING, Manicuring, Scalp Treatment, Shampooing, Singeing, Clipping, etc. Hair Goods of every description. A private room to every patron. 42, S. side King Square. 'Phone Main 979.

MANICURING, SHAMPOOING, MASSAGE and Scalp Treatment. MISS A. K. CLINE, 140 Union street. 'Phone 2064-41.

MILLINERY

MISS M. CAMPBELL IS MAKING GREAT reductions on all trimmed hats. 55 Germain street.

MRS. BROWN, MILLINER, HAS THE best assortment of hats in the city. Bargain Store, 75 Germain street.

MUSIC

GOUDIE'S VIOLIN SCHOOL—VIOLIN & Mandolin taught. Orchestra class meets every Monday night, 102 King street, near cor. Charlotte. Tel. 1281-41.

MUSICAL INSTRUMENTS

VIOLIN REPAIRING.—VIOLINS, MANDOlins, Banjos and all other Stringed Instruments repaired. Bows rehaired. SIDNEY GIBBS, 81 Sydney street.

MEDICAL ELECTRICITY & MASSAGE

ROBT. WILBY, MEDICAL ELECTRICAL Specialist and Masseur. Assistant to the late Dr. Hagyard, England. Treats Nervous and Muscular Diseases, Weakness and Wasting. Eleven years' experience in England. Consultation free. 27 Coburg street, 'phone 2057-21.

PLUMBING

PLUMBING AND GAS FITTING IN ALL branches. All kinds of Jobbing promptly attended to. THE NORTH END PLUMBING SHOP, 317 Main street. G. A. Profitt. Tel 1964-12.

PRODUCE COMMISSION MERCHANT

CHICKENS, LAMB, WESTERN BEEF, Fresh Vegetables, Eggs and Butter. S. Z. DICKSON, City Market. Tel. 252.

STOVES AND RANGES

THE MOST MODERN AND ECONOMICAL Ranges made. Made in St. John in the most up-to-date plant in Maritime Provinces McLEAN, HOLT & CO., 155 Union street. Tel. No. 1545. Jobbing promptly attended to.

KEENAN & RATCHFORD, WHOLESALE and retail Stoves, Ranges and Kitchen Furnishings. Agents for Kelsey Warm Air Generator. All kinds of Jobbing attended to. 21 Waterloo street.

WINDOW CARD WRITING

NOW IS THE TIME TO ORDER YOUR show cards for the Christmas trade. H. M. HAMPTON, 'phone 1778, 38 Dock street.

Employers Should Protect Themselves

in case of accident to employes. We take the risk under an Employers' Liability Policy. Write or telephone and let us explain.

McLEAN & McGLOAN,
Provincial Mgrs., Maryland Casualty Co.
97 Prince William St.
Tel. 105.

Automatic Feed Pumps and Receivers

of any capacity, with or without brass fittings.

F. S. Stephenson & Co.

HELP WANTED--FEMALE

WANTED—ON DEC. 1ST., GIRL FOR general housework in family of two. Apply MRS. JAMES D. SEELY, 223 Princess street. 2336—tf.

WANTED—A CAPABLE MIDDLE AGED person to act as nurse maid, to care for one child. References required. Apply at once, MISS BOWMAN, 111 Princess street.

WANTED.—A FIRST-CLASS GENERAL girl in family of three; good wages; references required. Apply MISS BOWMAN, 111 Princess street.

WANTED.—A GENERAL GIRL; REFERences required. Apply MRS. GILLIS, 109 Union street. 2389-11-25

WANTED—GIRL FOR GENERAL HOUSE work. Apply 20 Summer street, left-hand bell. 2396-11-26

WANTED.—COATMAKERS WANTED AT once; steady work. Apply OAK HALL. 2397-11-27

WANTED.—IN THE STATES, IN FAMILY of 2, a capable protestant woman experienced in cooking and general housework. Permanent position. Address, with references, E. O. DAMON, North Hanover, Mass. 2387-11-24

WANTED.—A GENERAL GIRL. REFERences required. Apply MRS. JAS. L. DUNN, 163 Germain street. 2383-tf

WANTED.—ON DEC. 1ST., GIRL FOR general housework in family of two. Apply MRS. JAMES D. SEELY, 223 Princess street. 2366-tf

GIRLS WANTED—APPLY WM. J. PARKS, Clarence street. 2368-tf

WANTED.—GENERAL GIRL IN FAMILY of three; small flat. Apply MRS. J. V. McLELLAN, 150 King street, East. 2304-tf

WANTED.—EXPERIENCED COAT MAKer. A. GILMOUR, King street. 2290-tf

WANTED. — GENERAL HOUSEMAID; highest wages paid to right girl. Address K, Times Office. 2012-tf

MISCELLANEOUS

YOUNG GIRL IN SCHOOL, GRADE X, wants situation in office or store. Address J, Post Office Box 378. 2415-11-24

TRY LUNCHES, ALL HOME COOKING. Supplies for light housekeeping in small quantities. WOMEN'S EXCHANGE, 47 Germain street.

BRING YOUR HORSE TO THE CLUB Stables. Try me boarding your horse. Special attention given to Drivers. S. H. SHERWOOD.

RECEIVED TO-DAY AT JAMES McLAUGHLAN'S Dew Drop Restaurant, a choice lot of P. E. I. oysters. Cor. Market square and Water street.

WANTED TO RENT, BY JANUARY 1ST, Comfortable house or flat of 8 or 9 rooms. Must have all modern conveniences. Address "R. E." care Times Office. 23-tf.

HOME COOKING, BREAD, CAKE, BAKed Beans, Pies, Tea, Lunch, Clam Stew, Meat Pies, Biscuits. MRS. A. HUNTER, 236 Union street.

CITY MARKET.—QUICK LUNCH WILL be opened on Saturday, Oct. 31, by A. N. SMITH. Good dinner can be had for 15c. Open "all night." NORTH MARKET ST.

WANTED.—OLD MAHOGANY TABLES, chairs, bureaus, old brass fenders, pictures of George Washington. W. A. KAIN, 116 Germain street.

WANTED. — 2,000 CORDS GOOD, DRY hardwood; also dry softwood. FRANCIS KERR CO., LTD., 331 Charlotte street. 'Phone 1304.

A BETTER OFFER THAN THE LAST. The Mauser Repeating Rifle, price $5. Guns and ammunition of all kinds. Come quick. Quantity limited. A. M. ROWAN, Hardware, 331 Main street.

TEA LUNCH, CLAM STEW SUPPERS for light housekeeping. All home cooking. WOMEN'S EXCHANGE, 47 Germain street.

MISS McGRATH—VOCAL AND INSTRUmental Teacher, 40 Wentworth Street. 1873-tf

TO LET

TO LET—UPPER FLAT, FIVE ROOMS, Elliott Row. Apply 139 Elliott Row. 2427—tf.

TO LET.—ONE GOOD WARM ROOM, IN good locality; can be had furnished or unfurnished. Apply to BOX T, Times Office. 2315-tf

TO LET.—FINE FROST PROOF CELLARS suitable for storage purposes, access by elevator. Apply to J. N. HARVEY.

BOARDING

BOARDING—FOUR OR FIVE GENTLEmen boarders can be accommodated at 41 Sewell street. 23—tf.

BOARDING. — PLEASANT ROOM WITH board; hot water heating. MRS. KELLEY, 178 Princess street. 2406-11-27

HELP WANTED—MALE

WANTED.—A TRAVELER ACQUAINTED with furniture trade, to carry a side line, good seller. Apply E, care Times Office. 2412-11-25

WANTED.—AN EXPERIENCED HOUSE canvasser for the province, to handle a household specialty that has had large sales. A good thing for the right man. Apply C, care Times Office. 2411-11-25

LOST

LOST. — POCKET BOOK CONTAINING sum of money, in Happy Half Hour; owner's name inside; reward on leaving at Happy Half Hour. 2346-tf

FOR SALE

EIGHT PURE BRED WYANDOTTES, cockerels, $1.00 each. Apply JAMES W. BARBER, Torryburn. 2405-11-27

FOR SALE—No. 13 NEW SILVER MOON Feeder, in good order, also 1 No. 2 Tidy. Can be seen at 79½ Spring street, or telephone 1985 M. 2425-11-24.

FOR SALE.—BOARDING HOUSE EQUIPment; everything new; centrally located; paying good dividends; party leaving town. Apply A. M., Times Office. 2392-11-25

FOR SALE.—A VIOLIN VALUED AT $300. Will sell for $100. McGRATH'S FURNITURE & DEPARTMENT STORES, 174-176 Brussels street.

EDISON GOLD-MOULDED RECORDS FOR November; call early for choice. Phonographs with latest improvements. New Records, play twice as long as the old ones. Phonographs repaired. WM. CRAWFORD, 105 Princess street, opp. White store.

FOR SALE.—5 PURE-BRED COLLIE DOG pups at $5 each. F. BARTON, Torryburn, or P. O. B. 300, St. John. 1811-tf

FOR SALE.—FREEHOLD PROPERTY—93 Douglas avenue. Possession given at once. Apply on premises any afternoon 2 o'clock. J. P. McINERNEY, M. D. 1902-tf

FOR SALE—OLD MAHOGANY FURNIture repolished and upholstered in leather at McGRATH'S FURNITURE AND DEPARTMENT STORES at 174 and 176 Brussels street. Near Wilson's Foundry.

HOTELS

VICTORIA HOTEL

KING STREET, ST. JOHN, N. B.
ELECTRIC ELEVATOR AND ALL LATEST AND MODERN IMPROVEMENTS.
D. W. McCormick, Prop.

The DUFFERIN

FOSTER, BOND & CO.
KING SQUARE, ST. JOHN, N. B.
John H. Bond, Manager

Fire and Marine Insurance
Connecticut Fire Insurance Co.
BOSTON INSURANCE COMPANY
VROOM & ARNOLD
60 Prince Wm. Street. .. .. Agents.

BIG G CURES in 1 to 5 days. Guaranteed not to stricture. Prevents Contagion. THE EVANS CHEMICAL CO. CINCINNATI, O. U. S. A.

MEN AND WOMEN. Use Big G for unnatural discharges, inflammations, irritations or ulcerations of mucous membranes. Painless, and not astringent or poisonous. Sold by Druggists, or sent in plain wrapper, by express, prepaid, for $1.00, or 3 bottles $2.75. Circular sent on request.

Every Woman is interested and should know about the wonderful MARVEL Whirling Spray. The new Vaginal Syringe. Best—Most convenient. It cleanses instantly. Ask your druggist for it. If he cannot supply the MARVEL, accept no other, but send stamp for illustrated book—sealed. It gives full particulars and directions invaluable to ladies. WINDSOR SUPPLY CO., Windsor, Ont. General Agents for Canada.

RAINY DAY

(Atlanta Constitution)

I never was much on a rainy day,
When the light and the lilies are rained away;
I think o' the mortgage comin' due,
An' a thousand things that are sad to you;
Right out in meetin,' I'm free to say,
I never was much on a rainy day.

FOR SALE!

Combination Metal Saw Table Trimmer and Shaver

Equipped with two saws and two sets of knives for Trimmer Head. This machine is in good order and the price will be right. Call and examine

The EVENING TIMES
Canterbury Street

OFFICES TO LET

A few bright, airy offices to let on Canterbury Street. Apply at once.
TELEGRAPH OFFICE,
23 Canterbury Street

BARGAINS
—AT—
The 2 Barkers, Ltd.
100 Princess, 111 Brussels, 443 Main and 248 King Street, West.

Olives from 10c. Bottle up.
Pickles from 10c. Bottle up.
3 packages Corn Starch, 25c.
1 pound Pure Cream Tartar, 25c.
1 pound Regular 40c. Tea for 29c.
A Regular 35c. Coffee for 25c. per lb.
Choice Seeded Raisins, 11c. package.
Canned Peas 7c. Can; 80c. dozen.
Canned Corn 7 1-2c. can; 85c. dozen.
String Beans 7 1-2c. Can; 85c. dozen.
Tomatoes 8c. can; 95c. dozen.
Baked Beans 8c. can; 95c. dozen.
8 Bars Barker's Soap 25c.
A Regular 10c. package Washing Powder for 5c.
And many other Bargains too numerous to mention.

TENDERS

TENDERS addressed to the undersigned at Ottawa, in sealed envelopes and marked on the envelopes "Tender for New Cruiser for British Columbia," will be received up to noon of the

FIFTEENTH OF JANUARY, 1909,

for the construction of a twin screw steel Cruiser for Fisheries Protection Service in British Columbia waters, of the following leading dimensions, namely,—length over all 250 feet, breadth of beam moulded 32 feet and depth from top of keel to top of beams at side 17 feet; to be delivered at Victoria, B. C.

Plans and specifications of this steamer can be seen at the Department of Marine and Fisheries, Ottawa, at the offices of the Collectors of Customs, Toronto, Hamilton, Collingwood, Vancouver, B. C., and Sydney, N. S., and at the agencies of the Department of Marine and Fisheries at Montreal, Quebec, St. John, N. B., Halifax, N. S., Charlottetown, P. E. I., and Victoria, B. C.

The same plans and specifications can be procured by application from the Department of Marine and Fisheries and at the Agency of the Department of Marine and Fisheries, Victoria, B. C., up to the seventh day of January, 1909.

Each tender must be accompanied by an accepted bank check equal to 10 per cent. of the whole amount of the tender, which check will be forfeited if the person sending the accepted tender declines to enter into a contract with the Department or fails to complete the steamer. Tenders on letter paper will be considered.

The Department does not bind itself to accept the lowest or any tender.

Newspapers copying this advertisement without authority from the Department will not be paid.

G. J. DESBARATS,
Acting Deputy Minister of Marine and Fisheries.
Ottawa, Canada, 6th November, 1908. 2444-11-27

Synopsis of Canadian Northwest Land Regulations.

ANY person who is the sole head of a family, or any male over 18 years old, may homestead a quarter-section of available Dominion land in Manitoba, Saskatchewan or Alberta. The applicant must appear in person at the Dominion Lands Agency or Sub-Agency for the district. Entry by proxy may be made at any agency, on certain conditions, by father, mother, son, daughter, brother or sister of intending homesteader.

Duties.—Six months' residence upon and cultivation of the land in each of three years. A homesteader may live within nine miles of his homestead on a farm of at least 80 acres solely owned and occupied by him or by his father, mother, son, daughter, brother or sister.

In certain districts a homesteader in good standing may pre-empt a quarter-section alongside his homestead. Price $3.00 per acre. Duties—Must reside six months in each of six years from date of homestead entry (including the time required to earn homestead patent), and cultivate fifty acres extra.

A homesteader who has exhausted his homestead right and cannot obtain a pre-emption may take a purchased homestead in certain districts. Price $3.00 per acre. Duties—Must reside six months in each of three years, cultivate fifty acres and erect a house worth $300.00.

W. W. CORY,
Deputy of the Minister of the Interior.
N.B.—Unauthorized publication of this advertisement will not be paid for.

NOTICE

THERE will be sold by Public Auction, at Chubb's Corner (so called), in the City of Saint John at twelve o'clock noon on Wednesday, the ninth day of December next, all the right, title and interest of the estate of John Wilson in that lot of land on the West side of the Harbor, in the said City of Saint John, beginning on the West side of Watson street at a point fifty-one feet North from the northwest corner of St. George and Watson streets, thence running northerly along the West side of Watson street forty-eight feet, thence at right angles westerly one hundred feet, thence southerly at right angles and parallel with Watson street forty-eight feet, thence at right angles easterly to Watson street to the place of beginning.

The foregoing sale will be made under and by virtue of the Act 58th Victoria, Chapter 49, for the purpose of realizing $23.17 for fifteen respective assessments from and including the year 1889 to and including the year 1898 and from and including the year 1902 to and including the year 1906, against city taxes in the City of Saint John, and $8.80 for sixteen respective assessments against the said estate of John Wilson for water rates in the said City of Saint John, from and including the year 1902 to and including the year 1907, no part of which taxes the said estate of John Wilson for ordinary or water rates has been paid.

Dated the third day of November, A. D. 1908.

DUNCAN G. LINGLEY,
Receiver of Taxes for the City of St. John

C. N. SKINNER,
Recorder of the City of Saint John.

Chrysanthemums

The public are cordially invited to visit my Chrysanthemum House at Lancaster Heights on Thanksgiving Day.

H. S. Cruikshank

Wood's Phosphodine, The Great English Remedy. Tones and invigorates the whole nervous system, makes new Blood in old Veins. Cures Nervous Debility, Mental and Brain Worry, Despondency, Sexual Weakness, Emissions, Spermatorrhœa, and Effects of Abuse or Excesses. Price $1 per box, six for $5. One will please, six will cure. Sold by all druggists or mailed in plain pkg. on receipt of price. New pamphlet mailed free. The Wood Medicine Co. (formerly Windsor) Toronto, Ont.

WESTERN ASSURANCE CO.

Established A. D. 1851.
Assets, $3,300,000
Losses paid since organization.
Over $40,000,000.

R. W. W. FRINK,
Manager, Branch St. John, N.B.

CHARLES MARCIL TO BE SPEAKER OF HOUSE

Hugh Guthrie Will be Deputy Speaker - - - Hon. William Templeman Likely to Hold His Portfolio Pending Decision of Protest.

Ottawa, Nov. 23.—It is generally understood that Charles Marcil, former deputy speaker, will be speaker of the commons for the new parliament and that the deputy speakership will go to Hugh Guthrie, M. P. for South Wellington.

Hon. Wm. Templeman has protested the election of his successful Conservative opponent in Victoria, Mr. Bernard. Pending the decision of the protest, it is said, Mr. Templeman will continue in the office of Minister of Inland Revenue and Mines.

The efficiency returns of the Canadian Field Artillery for 1908 have been published. First place was won by the Sherbrooke (Que.) battery, with a grand total of 563 points, the 23rd Field Battery, Ottawa, coming second with 561; Granby third with 546. Moncton took sixth place with 472.

Sir Wilfrid Laurier is now in New York on his way south. The prime minister and Lady Laurier will not return to the capital before Dec. 2. Meantime, as Sir Wilfrid desires complete rest from public care, only messages bearing upon matters of imperial urgency will be forwarded to him.

How's This?

We offer One Hundred Dollars Reward for any case of Catarrh that cannot be cured by Hall's Catarrh Cure.
F. J. CHENEY & CO., Toledo, O.
We the undersigned have known F. J. Cheney for the last 15 years, and believe him perfectly honorable in all business transactions and financially able to carry out any obligations made by his firm.
WALDING, KINNAN & MARVIN,
Wholesale Druggists, Toledo, O.
Hall's Catarrh Cure is taken internally, acting directly upon the blood and mucous surfaces of the system. Testimonials sent free. Price 75 cents per bottle. Sold by all Druggists.
Take Hall's Family Pills for constipation.

ILLITERATE BUT A MILLIONAIRE

Cardiff Business Man Who Died Recently Had Most Remarkable Career.

London, Nov. 23—Mr. Solomon Andrews, of Cardiff, one of the most remarkable business men in the Kingdom, died this week at the age of 73, in his native town, where he had accumulated a fortune which is estimated at a million.

He could neither read nor write, and he started by hawking on a tray pies and tartes that he had baked himself, but his energy knew no bounds. He has left a variety of businesses, such as have seldom before been controlled by one man. His properties consisted of—

Lines of omnibuses in Cardiff, London, Manchester, Plymouth and Portsmouth.
Tramways in various Welsh towns.
Builder's business in Cardiff.
Coach-building factory.
Cab-yard.
Furniture removing establishment.
Undertaker's business.
Restaurants.
Thirty coffee taverns.
Confectionery shops.
Grocery shops.
Ironmongery shops.
Drapery shops.
Fruiterer's shops.
Mines and quarries in North Wales.
Much landed property.
Half the town of Barmouth.
The greater part of Pwilheli.
Nearly all his numerous speculations turned out well.

His first important business was a cabyard. Then he launched out as an omnibus proprietor, and fought the Cardiff Corporation tramways so keenly that they had to come to terms with him and buy up the greater part of his business for $325,000.

He invaded London in 1888, and started the Star line of omnibuses, which took passengers from the Elephant and Castle to the Angel for a penny.

An Opinion From Nova Scotia.

Amherst, N. S., Nov. 22—Miss H. Brown has been cured of Bronchitis and throat trouble by Catarrhozone which gives instant relief to coughs and colds, and is the cleanest and most convenient cure. Almost everyone here uses Catarrhozone which the druggists claim is the best remedy they sell. It prevents winter ills, and two months' treatment costs only one dollar; sample size twenty-five cents. Better get "Catarrhozone" yourself.

DEED DRAWN OVER 180 YEARS AGO

Instrument Executed in 1727, Conveying Land in Dorchester at Court House.

Boston, Nov. 20—One of the oldest deeds ever recorded in Suffolk county was brought to the registry of deeds at the court house yesterday by Charles A. Ufford, of 240 Norfolk street, Dorchester.

The instrument was drawn up Feb. 27, 1727, when George the Second was on the throne in England and this part of the world was known as the Massachusetts Bay Colony. The deed conveys three and one-half acres of woodland in Dorchester from Obadiah and Abaigall Swift to John Robinson. Although it was executed in 1727 it was not acknowledged until six years later, when the following entry was made upon it:

"The within named Obadiah Swift personally appeared and acknowledged the within written instrument to be his free act and deed, before me, Robert Spurr, Justice Peace."

One of the peculiarities in the wording of the deed is the way in which it starts: "To all Christian people to whom these presents shall come." The present form of wording is: "Know all men by these presents."

Mr. Ufford's wife was given the deed about a month ago by an aged aunt, who has since died. Mrs. Ufford claims to be the direct heir of John Robinson, to whom the deed was made out.

AMUSEMENTS

NICKEL TO DAY

1,000-FOOT NOVELTY.
Humpty-Dumpty Circus
"The cleverest ... Picture yet produced."—Dramatic Mirror.
For the Uniform's Sake
Drama.
When Master's Disagree
Comedy.
ISABEL FOLEY—Mezzo.
DEWITT CAIRNS—Baritone.

NICKEL'S STOCK CO. IN
Romance of a Nurse
Talking Picture Play of a Civil War Incident.

ORCHESTRA.

GRAND CONCERT

BY ST. JOHN'S GREATEST PRODUCTION OF CONCERT ARTISTS

Mrs. Lizzie Blair Olive Miller
Soprano Soloist
MRS. S. KENT SCOVIL—Piano Soloist.
MISS OLIVIA MURRAY—Violinist.
Mr. Harry McClaskey
Tenor Soloist
MR. D. ARNOLD FOX—Accompanist.

OPERA HOUSE, Nov. 24
RESERVED SEATS, 50 and 75 cents.

OPERA HOUSE

TWO NIGHTS and MATINEE STARTING FRIDAY, NOV. 27

Le Barre Brothers' Famous Minstrels

New Bright Olio, New Songs, New Dances and up-to-date Specialties

POPULAR PRICES

RAILROADS

CANADIAN PACIFIC

BETWEEN
MONTREAL and VANCOUVER

'IMPERIAL LIMITED' Leaves Montreal daily at 10.10 a.m. Coaches and Palace Sleepers to Vancouver.

'PACIFIC EXPRESS' Leaves Montreal daily at 10.15 p.m. Coaches, Palace Sleepers and Tourist Sleepers to Vancouver.

New Line to Spokane, Wash., and Portland, Ore
Leaves Montreal daily at 10.10 a.m. via Canadian Pacific, Crowsnest Branch, Kingsgate and Spokane-International Ry., connecting at Spokane, with the Oregon Rd. & Nav. Co. for local stations, Portland, Ore., and all Pacific Coast Points south of Portland.

W. B. HOWARD, D.P.A., C.P.R., ST. JOHN, N.B.

INTERCOLONIAL RAILWAY

On and after Sunday, Oct. 11th, 1908, trains will run daily (Sunday excepted), as follows:

TRAINS LEAVE ST. JOHN.

No. 6—Mixed for Moncton (leaves Island Yard) 6.30
No. 2—Express for Halifax, Campbellton, Point du Chene, Pictou and the Sydneys 7.00
No. 26—Express for Pt. du Chene, Halifax and Pictou 12.40
No. 4—Mixed for Moncton 13.15
No. 8—Express for Sussex 17.15
No. 138—Suburban for Hampton 18.15
No. 134—Express for Quebec and Montreal, also Pt. du Chene 19.00
No. 10—Express for Moncton, the Sydneys and Halifax ..... 23.

TRAINS ARRIVE AT ST. JOHN.

No. 9—From Halifax, Pictou and the Sydneys 6.30
No. 133—Suburban Express from Hampton 7.50
No. 7—Express from Sussex 9.00
No. 133—Express from Montreal, Quebec and Pt. du Chene 13.45
No. 5—Mixed from Moncton (arrives at Island Yard) 16.00
No. 25—Express from Halifax, Pictou, Pt. du Chene and Campbellton 17.35
No. 3—Mixed from Moncton 19.30
No. 1 — Express from Moncton and Truro 21.20
No. 11—Mixed from Moncton, daily (arrives at Island Yard.) 4.00

All trains run by Atlantic standard time, 24.00 o'clock midnight.

CITY TICKET OFFICE, 3 King Street, St. John, N.B. Telephone 871.
GEORGE CARVILL, C.T.A.
Moncton, Oct. 7, 1908.

Fire QUEEN INSURANCE COMPANY Fire

Jarvis & Whittaker
General Agents
74 Prince Wm. Street

NEARLY EVERYBODY READS THE TIMES---AND ALL READ THE WANT ADS.

MC2289

POOR DOCUMENT

ALL THE LATEST NEWS, VIEWS AND COMMENT ON SPORTS OF TRACK, FIELD AND ARENA AT HOME AND ABROAD

RICHARD CROKER FAVORS TRACK GAMBLING

He Says It is Essential to Horse Racing - - - Favors Greater Freedom for Saloons and Theatres on Sunday.

Dublin, Nov. 23—In an interview with William T. Stead, Richard Croker, former chief of Tammany Hall, said:—

"I deplore the suppression of race track gambling in New York.

"Gambling is absolutely essential to racing. Who would care to see a lot of horses running around a track if his interest was not quickened by the fact that he had a bit of money on this or that animal?

"I would forbid boys under 20 to make bets, otherwise grown men and women should be free to bet as high and as often as they pleased. Remember, gambling is only an ugly word for speculation.

"You cannot get rid of gambling, for if men cannot bet on horses they will bet on something else."

"Are you also in favor of freedom for the saloon?" Stead asked.

"Yes," Croker said, "but with one exception: I would define hours of Sunday opening and enforce the law, whatever it is, with fine and imprisonment for the law-breakers. I think a man ought to be allowed to drink whatever he wishes."

Croker added that he was also in favor of Sunday opening of theaters.

ELBRIDGE EATMAN SUES HIS MANAGER

Ex-St. John Sprinter Enters a Legal Action in the Scottish Courts.

London, Nov. 24—Elbride Eatman, the Canadian professional sprinter, is bringing action in the Scottish courts for $2,000 for alleged wages, presents and promised winnings, against George Penman, Cowdenheath. Penman, ho is a hotelkeeper, in defence, states he kept Eatman under the condition that he tried to win or lose as he (Penman) wished.

Eatman, wearing the Canadian colors, won the 100-yard dash at the professional athletic meet held at the Stadium, London, Saturday, October 10. He belongs to St. John west and is well known here.

TEN ONTARIO CURLERS WILL GO TO SCOTLAND

Toronto, Nov. 24—Secretary McFadden; of the Ontario Curling association, announced that the Ontario association announces that has now only to choose ten from the twenty who have volunteered to go on the proposed trip of Canadian curlers to Scotland and pay their own expenses. It is proposed by the O. C. A. to send delegates from Toronto and Montreal to Ottawa to procure form the government, if possible, a grant in aid of the contemplated trip. The sum to be asked will be $5,000. The dates for departure on the proposed trip will be, it is expected, January 15 or 16, from St. John or Halifax.

THIS WEEK'S BOUTS

Tonight—Owen Moran vs. Frankie Neil, Tommy Rawson vs. Young Clark and Billy Rolfe vs. Tom Sawyer, Armory A. A.; Harry Stone vs. Tom Carey, Savannah; Harry Baker vs. Ted Maloney, Philadelphia.

Wednesday—Fred Welsh vs. Abe Attell, Los Angeles; Bert Keyes vs. Kid Sullivan, Savannah; Battling Hurley vs. Charlie Griffin, Schenectedy, N. Y.; Owen Moran vs. Tommy O'Toole, Philadelphia; Jack Dougherty vs. Jack Reardon, Wilmington, Del.; Dave Deshler vs. Young Kloby, Lawrence.

Thursday—Billy Papke vs. Stanley Ketchell, San Francisco; Harry Scroggs vs. Young Donahue, Manchester, N. H.; Billy Rolfe vs. Kid Mercier, Salem; Jimmy Gardner vs. Jim Clabbe, New Orleans; Peter Sullivan vs. Dick Givens, Salt Lake; Jimmy Dunn vs. Tom Lee, Springfield, O.; Jeff Doherty vs. Mickey Gannon, Philadelphia; Billy Allen vs. Jeff O'Connell, Utica; Albert Delmont vs. Monk the Newsboy, Lymanville, R. I.; Tommy Sullivan vs. Tony Caponi, Philadelphia; Tim Callahan vs. Jack Grady, Ashland, Pa.; Eddie Kelly vs. Kid Beebe, Rochester, N. Y.; Dave Holly vs. Jack Robinson, Philadelphia.

Friday—Bouts at Savannah and at Industrial A. C., Philadelphia.

TY COBB'S LUCK

New Orleans, La., Nov. 24—Ty Cobb will come into possession of a mammoth fortune in a short while. This became known when a friend in a casual way drew forth the information from the great baseball player that his wife had been made sole beneficiary in a will just drawn up and signed by Mrs. Cobb's father. Mrs. Cobb is an heiress. Her father's estate is valued at more than $1,000,000.

"What's mine is Mrs. Cobb's, and what's hers is ours," said Cobb, who declared that he would continue to play ball for the pleasure he gets in it, notwithstanding.

LONGBOAT'S "DATES"

Tom Flanagan has seven races on tap for Tom Longboat, but none of them are against men of particular calibre. Most of them are relay affairs. The itinerary:

Nov. 26—Fall River, Mass.: Ten miles; three man relay.

Nov. 26—Taunton, Mass.: Ten miles relay, against three men.

Dec. 4—Philadelphia Distance unsettled.

—Collingwood.

His latest challengers are Frank Killaly, of Boston, who was beaten by Alf Shrubb, and Black Hawk, the Indian from Carlisle school.

Negotiations for a race at Winnipeg with John D. Marsh are already under way.

WHOLE HOCKEY TEAM MADE UP OF ONE FAMILY

Ottawa Man Has Seven Statwart Sons Who Will Tour Canada Playing Hockey.

Ottawa, Nov. 23—Henry Smith, father of the famous Ottawa hockey family of that name, makes the announcement this morning that he will take his seven sons on a hockey tour shortly, playing exhibition games with the strongest teams in Canada and the United States.

The trip will start from Pittsburg after the close of the season there, Feb. 15th. Games will be played in Cleveland, Minneapolis, St. Paul, Canadian and American Soo, Winnipeg, Toronto, Montreal, and wind up with a clash against the Ottawa team.

Jack, the oldest member of the family, who played with Ottawa the first year the Stanley Cup came here, is at present in Fernie, B. C.

Dan, better known as "Moxey," is at St. Alphonse, Saguenay River. Alf., Harry and Tom, all of whom have played with the Ottawa, are at present in Pittsburg, while Billy and George, the youngest, are in Ottawa.

BASKET BALL TONIGHT

The second game of the series between St. Stephen's and St. Andrew's will take place tonight in St. Andrew's church school rooms. Great interest is being taken in tonight's game as both teams are out to win. If St. Stephen's are victorious they will win the series, as they defeated St. Andrew's last Tuesday by the close score of 15 to 13 in one of the most exciting games played this season, the score being tie until the last minute.

Both teams are evenly matched and in excellent condition and a repetition of last Tuesday's playing is expected. Seating capacity is being arranged to accommodate the large crowd expected. George Emery will toss the ball at 8 o'clock. As far as is known the line up will be:

St. Andrew's.		St. Stephen's.
	Forwards.	
Finley		M. Leathem
Hamilton		L. Leathem
	Centre.	
Patterson		Barton
	Defence.	
Macaulay		Ellis
Scott		Smith

A new intermediate basket ball league has just been formed, in addition to the two other intermediate leagues already playing. One of these is known as the Church League, one as the Intermediate League, and the new one is to be called the St. John League, with teams from the Portland Y. M. A., Brock & Paterson's, Mission church, and probably two from St. Stephen's.

A meeting of the executive of this league will be held on Wednesday evening in St. Stephen's rooms at 7.30 o'clock.

ROOSEVELT RECEIVES Y.M.C.A. RELAY RUNNERS

Attired in Red Sweaters, Light Trousers and Tennis Shoes, U. S. President Reatfirms his belief in Athletics.

Washington, D. C., Nov. 23—President Roosevelt at 6.45 o'clock tonight received at the White House from the hands of Gordon Leach, the last boy runner in the relay race from New York to Washington, the silver tube, containing a message to the president from Richard C. Morse, of the International Y. M. C. A.

Attired in red sweater, light trousers, and tennis shoes, having finished an exciting tennis game only half an hour before, the president was seated in his private office in the executive offices when young Leach, clad in running attire, was ushered in by Rudolph Foster, one of the president's secretaries, and John B. Sleman, of the local Y. M. C. A.

"I believe in athletics as a means to an end, and I see no reason why men should have round shoulders," remarked the president, in accepting the message. When told that nearly one thousand speedy boys had handled the message since it left New York Friday afternoon, he manifested great interest. After a brief conversation with the young athlete, the president gave him one of his photographs, bearing his autograph. The president expressed regret that he could not give one of his photographs to each of the boys who took part in the run. Secretary Foster said that the contents of the message will be made public tomorrow, when it is probable the president's reply will also be made public.

The message left New York Friday afternoon at 4 o'clock and reached Baltimore late Saturday night. It remained at Baltimore until after three o'clock this afternoon, when the run was resumed.

INTERESTING HORSE RACES

A special from Nome, Alaska, says:—One of the most interesting races ever witnessed on Seward peninsula and perhaps the most unique that has occurred for years was a race between a racehorse and dog team here Saturday, the dog team winning by fifty seconds over a ten mile course.

Ben Freimer, on Jake Berger's mare Dolly, noted in Alaska for her speed, raced with Coke Hill's dog team from this city to the mouth of Dexter creek and return, a distance of ten miles. The trail was in fine shape and good time was made by both horse and dogs.

Frank B. Kellogg, who, with other government investigators, has been endeavoring for over a year to obtain the missing stock transfer books of the Standard Oil trust, sought today, through Mr. Rockefeller, to trace these books, and Mr. Rockefeller promised to do what he could to find them. Mr. Rockefeller's examination today carried him through the period of the Standard Oil trust and the years of its subsequent liquidation which lasted

Winnipeg, Nov. 23—(Special)—Tom Longboat has been matched to race John D. Marsh 25 miles in the Arena Rink here on December 4. An ash path will be laid on the ice.

Colds Colds

Ask your doctor if Ayer's Cherry Pectoral is not just the right medicine for such cases. He knows all about it. Then follow his advice.

Cold after cold, cough after cough. One cold no sooner cured than another one comes. It's a bad habit, this taking-cold habit. What you want is a medicine that will break up this habit, heal inflamed membranes, strengthen weak tissues. J. C. Ayer Co., Lowell, Mass.

C. A. A. U. COVERS CANADA LIKE A BLANKET

Its Influence is Slowly Spreading Over the Whole Dominion---Its Influence on the Pacific Coast.

(Toronto News).

Slowly but surely the C. A. A. U. is spreading over the entire Dominion. Recently, considerable has been said about the strength of the Union in the West. A peculiarity of the situation out there is that, wholly unsolicited, many strong influences are being excited in favor of the national body. "Affiliate" seems to be the recommendation of all of the prominent men and journals.

The following item from The British Columbia Saturday Sunset, is an example of the assistance the C. A. A. U. is receiving. Undoubtedly it will result as the writer recommends:

"By the way, at the time of the big indoor meet at the B. C. A. A. U., which will be held in this city on Dec. 5th, the officers will hold their annual meeting and besides the election of officers, there will be several other matters of importance to be discussed. Possibly the most important will be the suggestion that the Union affiliate with the C. A. A. U. Up to the present the Provincial Association has fought shy of that question, feeling that they were able and strong enough to run their own show independent of the Eastern governing body. The advantages which would accrue to the B. C. Union, however, by affiliation with the Eastern body, are so obvious that it is almost a certainty that the local Union will make the plunge and thereafter line up with the Canadian body. Quebec recently organized a branch of the C. A. A. U. and with the British Columbia Union in the membership not only would the governing body be able to present a strong front in the East but they would also be strong in the West. Practically all the Provinces in the country would be in affiliation, and it can be easily seen how athletics would be strengthened from coast to coast. Of course the B. C. A. A. U. would add strength to the C. A. A. U. by coming into line, but they would also take a position in the athletic world to attain which they might have to struggle along for years, and they they could never hope to offer the same inducements as with affiliation."

AMUSEMENTS

AT THE NICKEL

It was a delightful change from the usual run of motion pictures to sit in the Nickel last night and for fifteen minutes return to the days of one's boyhood or girlhood and play, as it were, with the toys of little children. In "The Humpty Dumpty Circus" the Nickel has the best feature for the little ones since that remarkable reel "The Night Before Christmas," and at the matinee yesterday the babyish treble of little voices rent the air in screams of delight as the wooden horses, elephants, dogs and the clown, etc., did their funny work. From the standpoint of photographic trickery, it was a triumph. In the Dramagraph production, "A Romance of a War Nurse," a charming story of the American civil war is told; a picture brand new to St. John and a dialogue beautifully written. "For the Sake of the Uniform" is a pathetic tale of a French army hero in Morocco; then the usual comedies. Miss Foley is singing a pretty, new song, and Mr. Cairns is pleasing everybody as of yore.

TONIGHT'S CONCERT

The following is the programme of the grand musical event this evening in the Opera House:

Part I.

Piano—Ballade (in A flat).... ....Chopin
Mrs. Scovil.
Song—A Song of Love.. .. ..Beach
Mrs. Miller.
Song—Vesti la Giubba.... .. ..Pagliacci
Punchinello.. .. .. ..Leoncavallo
Mr. McClaskey.
Violin—Romance.. ....Svendsen
Miss Olivia Murray.
Songs—(a) The Nightingale's Song..Nevin
(b) A Little Winding Road.Ronald
(c) A Pastoral (English)..Wilson
Mrs. Miller.
Songs—(a) I Know of Two Bright Eyes.. ....Clutsam
(b) In the Garden of My Heart..... .. ..Ball
(c) Songs My Mother Taught Me.. ....Dvorack
(d) If You'll Remember Me..Ball
Mr. McClaskey.

Part II.

Piano—Hungarian Rhapsody, No. 13 .. ..Liszt
Mrs. Scovil.
Song—Chanson Provencali..... ... .Eva Dell Acqua
Mrs. Miller.
Violin—Legende.... .. ..Wienawski
Miss Olivia Murray.
Duo—A Night in Venice.....Lucantoni
Mrs. Miller and Mr. McClaskey.
Recitative—Ye People; aria, If with all your hearts (Elijah)..Mendelssohn
Mr. McClaskey.
Song—Good-Bye (by request).....Tosti
Mrs. Miller.

The management wishes to announce that the concert will begin punctually at 8.15, and all intending patrons are requested to be in their seats by that hour. A few seats remain unsold. Those who have not secured their seats are asked to do so at once.

MINSTREL'S COMING

A good minstrel company is coming to St. John this week and will be seen in the Opera House on Friday and Saturday evenings and Saturday matinee. The company is LeBarre Brothers' troupe, who were here last year, and gave a good, clean show that will be well remembered.

ST. STEPHEN'S GUILD

The St. Stephen's church guild inaugurated their winter season and elected officers for the ensuing year last night. The following interesting programme was carried out: Solo, Mrs. Nase; piano duet, Mrs. Dickie and Miss Gilchrist; violin selection, Miss Annie Roden. A short address was delivered by Rev. D. Lang.

The election of officers resulted as follows: President, George Robertson; 1st vice-president, Mrs. Dickie; 2nd vice-president, E. S. Crawford; secretary, Miss Kate Sutherland; treasurer, Miss Annie McQuarrie.

BREECHES BIBLE WAS RETURNED

Valuable Relic on Which George Washington Was Inducted Mark Master Mason Goes Back to Montreal Lodge.

Montreal, Nov. 23—An interesting event occurred at the regular communication of the Lodge of Antiquity, No. 1, G. R. Q., A. F. A. M. It was military night, this lodge having originally, and for over a century, been worked under a warrant of the Grand Lodge of Ireland, granted to the 46th Regiment. A delegation from Zetland Lodge, No. 12, appeared and presented the Lodge of Antiquity with, its old Bible, amid great enthusiasm.

The history of this ancient relic is very interesting. It was printed, as stated on the title page, at London in the year 1599, and is an original "Breeches" Bible, famous for the passage in which Adam and Eve are described as having made themselves breeches of fig leaves, and is valued at a fabulous sum in money.

It is believed that the Bible on which General George Washington was inducted as a Mark Master Mason when the 46th Regiment was quartered in New York previous to the American Revolution.

Over thirty years ago the book passed into the possession of Zetland Lodge, and was retained on the ground that proof was lacking that it belonged to the Lodge of Antiquity.

Recently a Past Master of Zetland Lodge, who now resides in Winnipeg, and was conversant with the facts connected with the acquisition of the Bible by Zetland Lodge, wrote that it did really belong to the Lodge of Antiquity, and prayed the Master of Zetland to restore it.

This was accordingly done and the fraternization of the members of the two lodges marked an event in the annals of Freemasonry in Montreal that will be long remembered.

HIGHER STIPENDS FOR CLERGYMEN

Church of England Mission Board Agree Upon a New Schedule---Average Gain About $100.

The question of increased stipends for the Church of England clergymen in New Brunswick was taken up at a special meeting of the board of missions held here last evening and a schedule of increases averaging about $100 was submitted.

The stipends in New Brunswick have remained the same during the last thirty years but at the meeting of the synod last month it was decided that the question of increases must be faced because of the increased cost of living. The matter was referred to the board of missions and a detailed scheme, averaging as stated, was submitted at last evening's meeting.

This will be presented to the rural deaneries by deputations from the board of missions in St. John, Fredericton, St. Stephen, Woodstock, Moncton and Chatham.

The meeting for St. John will be held in Trinity church school room at 10.30 o'clock this morning and will be addressed by Rev. Canon Smithers, Rev. Canon Cowie and H. B. Schofield. It is believed that the revised schedule of stipends will give general satisfaction.

His Lordship Bishop Richardson said that nearly all the vacant parishes were now supplied and that the outlook was very encouraging.

The meeting of St. David's Y. P. A. tonight will be under the auspices of the literary committee. The programme will consist largely of selections from the writings of noted humorists. Miss Irene Shaw will read a paper on Some Modern Humorists. Clarence Brewer will give selections from Dr. Drummond; Miss B. Finlay will give a reading from Three Men in a Boat by Jerome K. Jerome. Miss Marian Campbell will give a selection from James Whitcomb Riley, and Miss M. Weyman from Mark Twain's Tom Sawyer. Interspersed will be vocal solos by E. W. Bonnell, S. J. McGowan and J. H. Malcolm.

Tickling, tight Coughs, can be surely and quickly loosened with a prescription Druggists are dispensing everywhere as Dr. Shoop's Cough Remedy. And it is so very, very different than common cough medicines. No opium, no chloroform, absolutely nothing harsh or unsafe. The tender leaves of a harmless, lung healing mountainous shrub, gives the curative properties to Dr. Shoop's Cough Remedy. Those leaves have the power to calm the most distressing cough and to soothe and heal the most sensitive bronchial membrane. Mothers should, for safety's sake alone, always demand Dr. Shoop's. It can with perfect freedom be given to even the youngest babes. Test it yourself! and see. Sold by all druggists.

The C. P. R. fleet of steamers in the winter port service are practically all equipped now with wireless telegraph apparatus. The Montcalm, Mount Temple, Milwaukee and Monmouth have recently been furnished and their next voyages here will be their first to St. John since receiving the new equipment.

Paris, Nov. 22—Miss Lila Gould, the daughter of Wm. H. Gould, of New York, died here today.

IT COSTS YOU NOTHING TO TRY GIN PILLS

Write for Sample Box, Free if You Mention this Paper.

If you have Kidney or Bladder Trouble, Pain in the Back, Swollen Hands and Feet, Rheumatism, Sciatica or Lumbago, we want you to try Gin Pills at our expense. Just mention that you saw our free offer in this paper and ask for a sample of Gin Pills. We will send it to you free of charge. We know that Gin Pills will help your trouble—and cure you.

Being a sufferer from my Kidneys and Dizziness in the head, and could get nothing to help me, I saw in the papers what good Gin Pills were doing. I got a sample box and they did me so much good I bought three boxes and am taking them. They have worked wonders on me. I recommend them to any similar sufferer. GEO. A. BROWN, Hamilton.

Sit down right now and write us for the free sample box so you can test Gin Pills yourself. Mention this paper.

Gin Pills are sold by dealers all over Canada or direct at 50c a box—6 for $2.50. Dept. U., National Drug & Chemical Co., Limited, Toronto. 112

ASEPTO SOAP POWDER

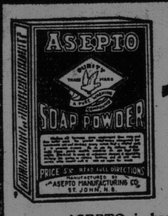

Use Asepto
To Cleanse Fabrics Too Delicate
To Trust To Soap

The dainty blouses, the delicate lace creations, the articles you prize most, should be washed with ASEPTO.

ASEPTO is harmless to everything but dirt. The ONLY washing compound which, when dissolved in water, does not burn the hands.

Cleans better—and is far more economical—than soap. 5c. package, at all discerning grocers.

Manufactured by
THE ASEPTO MANUFACTURING CO., ST. JOHN, N.B.

NO. 7

Says the Miller:

"One day coming home I looked through the kitchen window and saw our grocer's wife baking biscuits. Sure enough, there was a bag of 'Queen City' flour, and the biscuits were just piping hot—made my mouth water.

You bet I knew then how it was that grocer sold so much 'Queen City.' He knows how good it is by the tasty things his wife makes with it, and he feels sure in recommending it.

If every grocer would try his goods before selling them it would be a good thing."

THE CAMPBELL MILLING CO., LIMITED
WEST TORONTO

NO INDIGESTION AFTER TODAY

Prompt Relief From Indigestion and Stomach Trouble Can Be Had at Any Drug Store Here.

Why not start now—today, and forever rid yourself of Stomach trouble and Indigestion? A dieted stomach gets the blues and grumbles. Give it a good eat, then take Pape's Diapepsin to start the digestive juices working. There will be no dyspepsia or belching of gas or eructations of undigested food; no feeling like a lump of lead in the stomach or heartburn, sick headache and dizziness, and your food will not ferment and poison your breath with nauseous odors.

Pape's Diapepsin costs only 50 cents for a large case at any drug store here, and will relieve the most obstinate case of Indigestion and Upset Stomach in five minutes.

There is nothing else better to take Gas from Stomach and cleanse the stomach and intestines, and, besides one triangule will digest and prepare for assimilation into the blood all your food the same as a sound, healthy stomach would do in.

When Diapepsin works, your stomach rests—gets in order, cleanse up—and then you feel like eating when you come to the table, and what you eat will do you good.

Absolute relief from all Stomach Misery is waiting for you as soon as you decide to begin taking Diapepsin. Tell your druggist that you want Pape's Diapepsin, because you want to be thoroughly cured of Indigestion.

SPENCER CONFIRMS PURCHASE OF UNIQUE

He Will Make Many Enlargements and Improvements to the Charlotte St. Theatre.

F. G. Spencer, who returned from New York yesterday, when asked if he had purchased the Unique Theatre in Charlotte street, as reported, said that the transfer from the Bennett amusement enterprises of London (Ont.), the present lessees, had not yet been made, but the matter was practically settled as his terms had been accepted. He proposed to enlarge the theatre to a seating capacity of about 800 by building a balcony and making an extension of the building in the rear. The theatre would for the present be continued as a moving picture house.

While in New York, he said, he had concluded arrangements for the appearance of Ellen Beach Yaw at the Opera House on Jan. 13. She first came into prominence some years ago on account of the extreme range of her voice. She is engaged to take the place of Madame Sembrich at the Metropolitan Opera House in February.

NORTH SHORE MEN DEAD

John D. Urquhart and Hugh O'Donnell Passed Away Yesterday.

Chatham, Nov. 23.—Two well known men who have been identified with the lumber interests on the Miramichi for fifty years, passed away on Saturday and Sunday. John D. Urquhart, aged seventy-seven, was found dead in bed at his home in Ellis street at 1.30 o'clock yesterday afternoon and Hugh O'Donnell, aged seventy, of Douglastown, died at his residence on Saturday after a severe illness of rheumatism.

Mr. Urquhart had been in failing health for some years but worked all day Saturday in his garden. On Sunday he remained in bed and his wife heard him gasping his last breath from another room. Going in she found him dead. He leaves four sons and one daughter, all away from home. He had been a lumber surveyor in the local mills.

Mr. O'Donnell worked in Morrison's mill as a tallyman for twenty-five years. He is survived by one daughter, Mrs. Alex. McDonald, of Douglastown.

Another daring robbery in the hill district was perpetrated on Saturday evening when about $15 worth of hams, bologna and bacon were stolen from James Hays' shop. Entrance was gained through a back window.

New York, Nov. 23.—The crew of the schooner John M. Brown, which was abandoned at sea while on a passage from Brunswick to St. John (N. B.), is aboard the steamer Carolina, from San Juan, Porto Rico, now fog-bound off Sandy Hook.

REPORTED THAT GEO. B. JONES MAY RESIGN SEAT IN HOUSE

He Has Sold Lumber to the Central Railway and Because of This May Have to Step Down—His Own Version of the Case.

Is George B. Jones, M. P. P. for Kings county, going to resign?

If he fails to do so it would seem from the following statements that it may cost him $200 a day for every day he spends in the legislature.

On Oct. 2 last, during the federal campaign, The Telegraph published the following:

A LETTER FROM JONES BROS.

To the Editor of The Telegraph:

Sir: We wish to correct the statement made by your Chipman correspondent in your issue of this date. He says there is discussion over the action of the officials of the Central road in purchasing lumber from Jones Bros., of Apohaqui, and paying freight on it to Hampton when lumber could have been bought at a number of places along the Central.

1st. We sold one small car of lumber to the late manager, Mr. W. C. Hunter.

2nd. The sale was not made until after he asked for and we submitted our quotation. It was entirely unsolicited on our part, and the sale was completed with no other person than Mr. Hunter.

3rd The order was for merchantable spruce deals 12 feet long, for crossings. We had to select the stock and sold it for $13.00 per M., which must have been below prices quoted by other firms or we would not have received the order.

4th. The car was not shipped to Hampton, but to Norton.

5th. Our price was away below what the Central had been paying for lumber at Chipman under the late government.

JONES BROS.

Apohaqui, N. B., Oct. 1, 1908.

What the Law Says.

Here follow sections 14 and 20 of the election law of New Brunswick, chapter 3 of the Consolidated Statutes, 1903:

SECTION 14.

"No person whosoever holding or engaging in, undertaking or executing, directly or indirectly, alone or with any other, by himself or by the interposition of a trustee or third party, any contract or agreement with his majesty, or with any public officer or department with respect to the public service of New Brunswick, or under which any public money is expended for any service, or work, matter, or thing, shall be eligible as a member of the legislative assembly, nor shall he sit or vote in the same."

SECTION 20.

"No person disqualified by this chapter or by any other law, to be elected a member of the legislative assembly shall sit or vote in the same while he remains under such disqualification. If any person by this chapter made ineligible as a member of, or declared incapable of sitting or voting in the legislative assembly, sits or votes therein while he is so incapable or ineligible, he shall thereby forfeit the sum of two hundred dollars for every day on which he sits or votes, and such sum may be recovered from him by any person who will sue for the same by action in any court of competent civil jurisdiction in the province."

In view of which the question very naturally arises: What is Mr. Jones going to do about it?

REV. DR. FLANDERS AT CALVIN CHURCH

Rev. Dr. C. R. Flanders, pastor of Centenary church, addressed the guild of Calvin Presbyterian church last night, taking for his subject the words of Paul to Timothy, "Study to show thyself approved, a workman that needeth not to be ashamed."

He likened the text to building up a character. The world was the workshop in which to work and the material was ourselves. The tools with which we work are especially will and love. If we wished to build up the right kind of character we should study, concentrate our energies, then we would be approved of men and of God.

The address proved very interesting. H. L. Coombs, president of the guild, presided. During the evening solos were sung by Miss Dalzell and Rev. L. A. McLean.

AMPUTATION NECESSARY TO SAVE PRATT'S LIFE

North Shore Man Met With serious Accident on International Railway---Crushed His Feet.

Campbellton, N. B., Nov. 23—Seely Pratt, a young man engaged on the construction of the International railway, was severely injured at White's Brook while putting in a steel bridge at that place. The construction crew had jacked the heavy steel structure off a car, ready to lower on pier.

Pratt was under the structure looking after the blocking, which was being taken away by degrees to allow the bridge to settle into its place. In some way the whole structure toppled over, and Pratt was carried down with the wreckage. His foot was pinned between two timbers and badly crushed. He was extracted from his position with difficulty and brought out to town where medical aid was summoned. It was found that amputation was necessary. The unfortunate young man was suffering intensely today. That he escaped being crushed to death is a miracle, as the heavy steel structure, with the supporting timbers fell to the brook below.

The steamship Lady Sybil will sail tomorrow on her last trip from Campbellton to Gaspe. The river is entirely free from ice and the weather continues mild.

NINE NEW MEMBERS IN FAIRVILLE SECTION

Fairville section, Junior Templars of Honor and Temperance, held another interesting meeting last night. Nine candidates were initiated, making an addition of seventy during Saturday and Monday. This makes Fairville section, as near as can be ascertained, within two of being the banner section of the world. Alexandra Temple is only one ahead in membership and there are some strong sections in Michigan.

At the meeting last night, besides the initiation of the candidates, the following ladies were elected assistant governors: Miss Alice Stears, 1st; Miss Ethel Matthews, 2nd, and Miss Lou Sime, 3rd. They were installed by S. E. Logan. After the ceremony brief addresses were given by Mr. Logan, the three new officers and Sterling Stackhouse, W. G. of the section.

At the weekly meeting of Methodist clergymen yesterday it was decided to hold a rally of all the Methodist Sunday schools in Centenary church on New Year's day at 10 o'clock. A resolution was adopted expressing sympathy with the intentions of the members of the Queen square Methodist church to commemorate the centennial of the dedication of the first Methodist church in St. John on Christmas day.

"CAN I GET WELL?"

If Your Trouble comes from the Kidneys, or from Kidney Poisons in the Blood,

YES!

And if you have been ailing a long time don't lose your courage. It takes a little time—takes some constitutions longer than others. But Doan's Kidney Pills will gradually drain the poisons out of your system; the pain in your back will stop; the sediment in the urine will cease; there will be no rheumatic pains; you will feel freer and brighter, and when the last of the poisons have gone you will be well.

There is no way of getting the kidney poisons out of the system except through the kidneys, and no medicine so effective in taking them out as Doan's Kidney Pills.

Mr. W. Perkins, South Maitland, N.S., writes: "I feel it my duty to let you know of the great cure I have obtained by using Doan's Kidney Pills. For six months I could not obtain a good night's rest, had to get up four or five times to urinate, and the urine was very thick and red. I commenced using Doan's Kidney Pills and in a very short time I was right and fit again. I am very thankful to have found so speedy a cure."

Price 50 cents per box, 3 boxes for $1.25, at all dealers or mailed direct by The T. Milburn Co., Limited, Toronto, Ont.

In ordering specify "Doan's."

MC2289

POOR DOCUMENT

DOWLING BROS. The Largest Retail Distributors of Ladies' Coats, Jackets and Blouse Waists in the Maritime Provinces.

Marvelous Values in Ladies New Winter Coats

Surplus Stock, fresh from the manufacturer, bought by us to sell at about half the regular value. Splendid Kersey Cloths, Beavers, Frieze, Cheviots and Tweeds, ¾ and ⅞ lengths, tight fitting, semi-fitting and loose; perfect in style, material, fit and finish. Great bargains.

154 Coats

To Sell from $3.00 to $25.00

Worth from $6.90 to $40.00

Dowling Brothers
95 and 101 King Street

A Customer's Reasonable Wish is This Store's Pleasure

DYKEMAN'S

Ladies' Winter Waists

AT A GREAT REDUCTION.

They are made from Wool Material such as Fine Soft Mohairs, Cashmeres, Batiste and Panamas. They come in a large variety of colors such as Black, Navy, Brown, White, Cream and Cardinal.

The $1.50 Waists are Marked - -	$1.00
The 2.00 Waists are Marked - -	1.35
The 2.25 Waists are Marked - -	1.50
The 2.50 Waists are Marked - -	1.75
The 2.75 Waists are Marked - -	2.00

F. A. DYKEMAN & CO.
59 Charlotte Street

LADIES' FUR JACKETS

Near Seal, to Order, **$50.00**

This is the most popular Coat today.

Also PERSIAN LAMB, PIECED PERSIAN, ALTRACHAN and FUR LINED, in the best of English Cloths and linings. Collars and Lapells from any Fur.

Men's Fur-Lined Coats

Marmot Lining, Russian Rat Collar, $55.00, with Otter Collar, $75.00.

Muskrat Lining and Persian Lamb Collar, $85 00.

Ask for our Prices before Ordering

ANDERSON & CO.
Manufacturing Furriers
55 Charlotte St.

—OUR—

TABLE LINEN

Is easily superior to that sold by other stores at the same price. We guarantee all our goods to be as represented. This is the secret of our success.

Unbleached Table Linens, 35c., 40c., 45c., 50c., 55c., 65c., 75c. per yard. White Table Linens, 40c., 50c., 55c., 65c., 75c., 80c., $1.10 per yard.

S. W. McMackin
335 Main Street, North End.

USE NONE BUT

Emery

Household

Remedy

Company's

Remedies

WE HAVE IT AT LAST!

Only $5.00

A PLATE YOU CAN EAT WITH; HELD IN POSITION BY OUR NEWLY IMPROVED QUADRUPLE ATTACHMENT.

People don't want artificial teeth to carry around in their pockets nor keep at home in their bureau drawer so they will know where to find them when the door bell rings, they want teeth for service.

If you have a plate that no dentist has been able to make fit, why not try us; we have satisfied thousands and why not you?

Our teeth are so natural in size, shape, color and the expression they afford to the features as to defy detection EVEN BY A DENTIST unless closely examined.

Our new attachment holds them as solid almost as though they were riveted in the mouth.

BOSTON DENTAL PARLORS
527 MAIN STREET.
DR. J. D. MAHER, Proprietor.
Tel. 683 and 792 Main.

SHEFFIELD ST. LIQUOR CASE IN THE POLICE COURT TODAY

Night Detective Marshall Had Considerable Trouble in Raiding John Johnson's House.

Before Judge Ritchie this morning John Johnson was charged with keeping liquor for sale in his house on Sheffield street. Johnson, who was represented by E. S. Ritchie, pleaded not guilty.

Night Detective Marshall who preferred the information in his testimony, told of visiting the Johnson domicile on Saturday night, shortly after ten, accompanied by Sergt. Campbell and patrolman Ward. The shop door was bolted, and they secured entry through a hall door.

Johnson extended a hearty welcome to the officers, and told them that "all the booze youse gits here youse kin have for dey aint none." In a dress suit case in the shop two bottles of liquid, labelled pilsener beer were exposed and seized.

On a table in the kitchen, Johnson was playing with a scrap of paper. He admitted that the table contained one drawer, but no more existed. After exploring the table, it was ascertained that it possessed two drawers, and in one of them a flask of whisky was seized. Counsel for the accused objected to Marshall reiterating that pilsener and lager beer were identical as the sale of pilsener he claimed is governed by a dollar license.

Marshall stated that his real motive for raiding Johnson's dive was in response to a complaint from a young man who claimed that he had been victimized in the house and deprived of $40 last Thursday. He visited the place in the night, but was refused admittance.

In the house, when the policemen entered, were Johnson, his wife, a seaman named Robinson from Nova Scotia, and Annie Jonah, a young woman. Mrs. Johnson and Robinson were intoxicated.

Marshall said he would have seized the liquor under any circumstances, and permit the court, to decide whether it was personal property or not.

Johnson, in his evidence, denied that the liquor the officers uncovered was for sale. He was unaware that the bottles had been concealed in the places aforementioned, but after taking a trip up town on Saturday he returned to discover that his wife had been imbibing.. He aided the policeman in the search and uncovered the beds, opened trunks, etc.

With reference to Thursday night's episode, he contradicted the allegation that a man had been robbed in his house on that night. Late in the night a man knocked at the door and demanded admittance. His wife opened a window and queried: "Who's there?" The intruder replied, "It's me, open the door and let me in." Mrs. Johnson informed her husband of the man's presence outdoors, and he inquired of the man for his name. The man answered "I'm McGinnis, let me in," whereupon Johnson shouted, "Well there is going to be no McGinnis in here at this time of night," and closed the window. He did not know the man was Marshall, but was informed of his identity later by his wife.

He claimed to be a hostler out of employment. He is a native of Bristol, England, and had not been in St. John for twelve years until the past spring. He denied asking the policemen for leniency, but said he remarked to them, "I suppose when you get me up there you'll give me a year."

Mary Degan gave evidence refuting Johnson's statement that he and his wife were alone when Marshall called at the house on Thursday night. She said she was in inside sleeping at the time.

The case was adjourned until tomorrow afternoon, when Sergeant Campbell will testify.

FAVORITISM AT THE S. A. TRAVELLER'S HOME

"Why do Moike Doyle Git Two Blankets When Oi On'y Gits Wan," is What Mr. Birmingham Wants to Know.

Patrick Birmingham called at the Times office this morning with a grievance against the Salvation Army Travellers' Home on Prince William street. Patrick is an earnest advocate of the policy of stretching the purchasing power of money to the limit. When he has five cents to invest in shipping he goes where he can procure the "schooner" of the largest capacity. When he separates himself from fifteen cents for sleeping accommodation in the Salvation Army institution he wants all the fixings for his money. This was the burden of his complaint this morning.

"Good mornin'," he said as he slouched into the Times editorial rooms. "I've a bit of a complaint agin' the Mithropohol down beyant! Were yez ever there?"

The reporter said he had been in the institution.

"Did yez iver shlape there?" persisted Patrick, and the Times man was forced to admit that he had not.

"Then yez don't know nawthin' about it. Do yez happen to know Moike Doyle?"

Mike was not in the Times man's visiting list, and Patrick looked disappointed.

"Well Moike is the on'y man what gits two blankets and he don't pay no more nor me. And whin Oi git up this mornin' 'divil a bit of a towel was there to wipe me han's on, and whin Oi washed mesilf Oi had to dry me han's on the tail o' me shirt, and they called me up at 7 o'clock an' afther me payin' fifteen cents for a bed Oi shlapes on the hard flure, and Moike Doyle he gits all thim things and Oi gits nawthin'"— Here Patrick stopped for want of breath.

"How did you like the cuisine?" queried the reporter in turn.

"Faith an' Oi didn't see him there at all, Oi was so mad cause Oi didn't git no towel to wipe me han's on an' Moike Doyle got two blankets an' Oi niver waited to see no other man but Oi come up here an' now you put it in that Oi don't git nawthin' and Moike Doyle he gits it all.'

With that Mr. Birmingham departed, vowing that if the exigencies of the day forced him to be a guest at the "Mithropohol" tonight he would have "wan of Moike Doyle's blankets," and he wouldn't 'pay no fifteen cents wid' not even a towel to wipe his han's on."

Steamer Tunisian, Captain Nunan, moved over from the west side to the I. C. R. wharf this morning to take on board outward cargo, including grain.

The regular monthly meeting of the N. B. Historical Society, which was to have been held this evening, has been postponed until next Tuesday, December 1st.

CLASSIFIED ADVERTISEMENTS

(Too Late for Classification.)

E. EDWARDS, PRACTICAL WATCH-Maker to the Trade, 546 Main street, St. John, N. B. Watches and Clocks Cleaned and Repaired at Lowest Possible Prices. All Work Guaranteed for One Year. Give Us a Trial.

WOOD—YOU GET THE BEST VALUE for your money when you buy your wood at City Fuel Company's, City Road. Hard wood, Soft wood and Kindling wood, dry and always in stock. TELEPHONE, 468, 257 City Road.

WANTED— FIRST-CLASS CARPENTER and Mill Wright at PETERS' TANNERY Erin Street, 2437-tf.

ASTROLOGER AND PALMIST

LICENSED PALMIST AND ASTROLOGER will give you best advice on health business, love, marriage, or anything you wish to know. Will tell you, lucky days, months and years; also, how to pick best LIFE PARTNER; the length of your life, etc., and will help those who want to help themselves. PROF. A. S. GACKIEWICZ, 30 Carmarthen St., cor. Elliott Row., from 10 a. m. till 9 p. m. Fee 50 cents. 2434-2-24.

FURNISHED FLAT TO LET—FROM now till May 1st. Pleasantly situated corner flat, 8 rooms, Wright street, heated by hot water, electric lighting, well furnished. P. O. BOX 281, CITY. 2439-tf.

SOUTH AFRICAN LAND GRANTS bought—Highest cash prices paid for scrip. Write J. H. McDIARMID, Saturday Night Building, Toronto, Ont. 2435-11-30.

LOST—SATURDAY, GOLD BROOCH WITH 1 pearl setting. Finder please leave at this office. 23-tf.

LOST—COLLIE DOG ANSWERING TO name of "FLY" with initials, "W. E. F." on collar. Anyone harboring same will kindly let him go and save further trouble. 2438-11-25.

WANTED—COOK AND NURSEMAID—APply MRS. WALTER W. WHITE, 71 Sydney Street. 2433-tf.

THIS EVENING

Formal opening of new Seamen's Institute at 8 o'clock.

Dramagraph, moving pictures and songs at the Nickel.

Monthly meeting of St. John County branch N. B. Temperance Federation in W. C. T. U. rooms at 8 o'clock.

McClaskey-Miller concert in the Opera House.

LATE LOCALS

William Grant, Herbert Lilley, John McNeil and Robert Silis, the quartette found intoxicated on the water front last night, were fined $4 or ten days each, this morning.

Jacob Goshtin and Arthur Gackienez have been reported by Sergt. Kilpatrick for conducting an unlicensed barber shop on Main street.

William Kennedy has been reported for permitting his frocious bull dog to run at large on Portland street without a muzzle. Joseph Carson and Frank Tufts are named as witnesses.

William Lobb and his wife were ejected from the Metropolitan Hotel last night at the request of the proprietor, who complained of their behavior. Policeman McNamee officiated.

SHIPPING OF LIQUOR INTO "DRY" COUNTIES

Collector Dunn Has Received a Circular From Ottawa Dealing With the Matter.

The following circular was received by the collector of customs today from Ottawa dated November 4th.: "Under an Act to amend the Canada Temperance Act assented to 20th July, 1908, it is provided in effect that intoxicating liquor unless for the use of the owner or his family, shall not be shipped into any county or city where Part II. of the Canada Temperance Act is in force.

"Customs officers are therefore instructed not to sign manifests for the transportation in bond of intoxicating liquors from one port in Canada to any city or county therein where Part II. of the Canada Temperance Act is in force, the names of such counties being set forth in the appendix hereto. The counties in New Brunswick are: Albert, Carleton, Charlotte, Kings, Northumberland, Queens, Sunbury, Westmorland and York. This applies also to all the counties where the Canada Temperance Act is in force in Nova Scotia."

FIRE IN COTTON MILL

Blaze Early This Morning Did $1,500 to $2,000 Damage.

A blaze in the Cornwall Cotton Mill early this morning did damage to the extent of $1,500 to $2,000. The fire broke out about 7.30 in the dry room, a one story building, separate from the main building, and an alarm from box 231 brought the department promptly. The fire, however, was under control by the time the apparatus arrived, by the use of the mill sprinklers, and mill fire brigade which did excellent work. It is not known how the fire originated. The room in which it started contained a lot of cotton from the dyeing room, which was a mass of flames. The loss is fully covered by insurance.

FLAG RAISING AT ST. PETER'S

The flag raising at St. Peters school, north end, at 2.30 o'clock this afternoon proved a very interesting ceremony. The flag, a fine large Union Jack, is the gift of St. Peters parish to the school. At the hour named the pupils were grouped about the front of the building and the following programme was carried out:

Band selections; song, "My Own Canadian Home," by the pupils; presentation of flag by Rev. Father Duke; acceptance by Chairman R. B. Emerson; song by pupils: "Raise the Flag."

Then followed addresses by Dr. McInerney, His Worship Mayor Bullock and others.

MONTREAL STOCKS

Montreal, Nov. 24—(Special)— Stocks were only fairly active today and some prices were easier. Strong feature included Ilinois Pfd., 93; Textile at 56 and Dom. Steel at 19 1-2. Crown Reserve was off to 240. Other features were Mexican 74 3-4; Pacific 175 7-8; Soo 131 1-2; Detroit 53; Twin City 95.

Golden Eagle

Golden Eagle

Golden Eagle

An Important Clean-up of This Season's

Dress Materials

In all the new stripes, plaids and plain weaves. 25c. for the first lot in plain vicunas, all shades, mixed stripes, etc. 49c. the next price, in stripes, plaids and plain cloths, 44 to 52 inches wide. 75c. the next lot of mixed tweeds and plain cloths, 54 inches. 89c. yd. 54 inch invisible plaids and stripes, greens, browns, blues. purples etc. $1.00 yd., 54 inch, the new herringbone stripes, navy, Copenhagen and brown, worth $1.40 yd.

ROBERT STRAIN & COMPANY
27 and 29 Charlotte Street

Quality is Important

You may find cheaper qualities elsewhere, but you can't find lower prices for equal quality than we offer this season in

Boys' Overcoats at $3.90, 4.50, 5, 5.50 & 6

AMERICAN CLOTHING HOUSE,
11--15 Charlotte Street, St. John.

Evangeline Cigar Store

I have the finest stock of Cigars' Cigarettes and Tobaccos in the city.

News Depot

I handle all the local and foreign papers, all the American and English periodicals, with all the current magazines and novels.

Book Exchange

Why buy all the books you read when you can exchange them at half price for all the latest fiction.

Remember the phone 1717-31.

John H. C. McIntyre
Proprietor

NEW PROCESS

GILLETTE

Safety Razor

BLADES

JUST RECEIVED

Price $1 per Package of 12

W. H. THORNE & Co., Ltd.
Market Square, St. John, N. B.

REDUCED PRICES ON BOYS' OVERCOATS.

(2 to 10 Years)

FOR BALANCE OF WEEK ONLY.

Fancy Overcoats at one special price, $3.75. For Coats that were as high as $6.75. Every one a stylish garment. Every one a decided bargain. Made in Russian and Double Breasted styles. The colors are: Scarlet, Cardinal, Gray, Brown, Fawns, etc.

Regular Overcoats for Boys' (2 to 10 years.) Sale priees, **$3.00 to $6.50.** These garments made in regular styles. Some have Velvet Collars, others have Cloth Collars, all of them made long and cut full at breast and skirt. Every Overcoat of this style marked at special sale prices. Cloths are: Meltons, Cheviots and Fancy Tweeds. Colors are: Blacks, Grays and Browns.

Remember This is Not a Sale of Cheap Goods, but Our Best Garments at Bargain Prices.

The M. R. A. Label is Your Guarantee.

Manchester Robertson Allison Ltd.