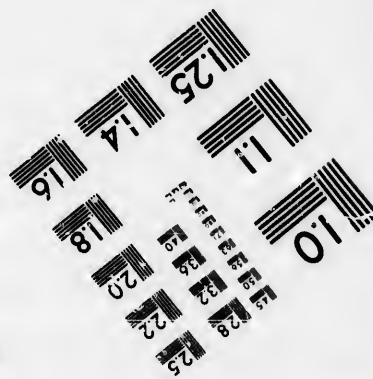
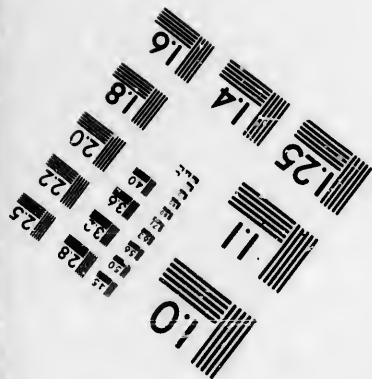
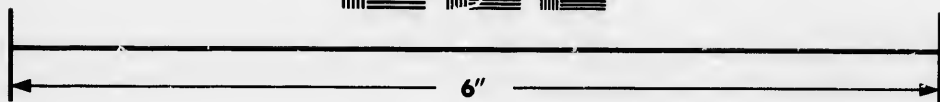
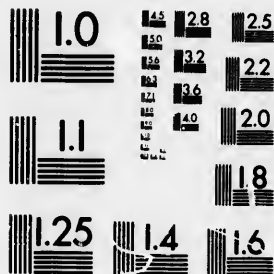

**IMAGE EVALUATION  
TEST TARGET (MT-3)**



**Photographic  
Sciences  
Corporation**

23 WEST MAIN STREET  
WEBSTER, N.Y. 14580  
(716) 872-4503

**CIHM/ICMH  
Microfiche  
Series.**

**CIHM/ICMH  
Collection de  
microfiches.**



Canadian Institute for Historical Microproductions / Institut canadien de microreproductions historiques

**© 1986**

Technical and Bibliographic Notes/Notes techniques et bibliographiques

The Institute has attempted to obtain the best original copy available for filming. Features of this copy which may be bibliographically unique, which may alter any of the images in the reproduction, or which may significantly change the usual method of filming, are checked below.

L'Institut a microfilmé le meilleur exemplaire qu'il lui a été possible de se procurer. Les détails de cet exemplaire qui sont peut-être uniques du point de vue bibliographique, qui peuvent modifier une image reproduite, ou qui peuvent exiger une modification dans la méthode normale de filmage sont indiqués ci-dessous.

- |  |  |
|--|--|
| <input type="checkbox"/> Coloured covers/<br>Couverture de couleur   | <input checked="" type="checkbox"/> Coloured pages/<br>Pages de couleur  |
| <input type="checkbox"/> Covers damaged/<br>Couverture endommagée  | <input type="checkbox"/> Pages damaged/<br>Pages endommagées   |
| <input type="checkbox"/> Covers restored and/or laminated/<br>Couverture restaurée et/ou pelliculée  | <input type="checkbox"/> Pages restored and/or laminated/<br>Pages restaurées et/ou pelliculées  |
| <input type="checkbox"/> Cover title missing/<br>Le titre de couverture manque   | <input checked="" type="checkbox"/> Pages discoloured, stained or foxed/<br>Pages décolorées, tachetées ou piquées   |
| <input type="checkbox"/> Coloured maps/<br>Cartes géographiques en couleur   | <input type="checkbox"/> Pages detached/<br>Pages détachées  |
| <input type="checkbox"/> Coloured ink (i.e. other than blue or black)/<br>Encre de couleur (i.e. autre que bleue ou noire)   | <input checked="" type="checkbox"/> Showthrough/<br>Transparence   |
| <input type="checkbox"/> Coloured plates and/or illustrations/<br>Planches et/ou illustrations en couleur  | <input type="checkbox"/> Quality of print varies/<br>Qualité inégale de l'impression   |
| <input checked="" type="checkbox"/> Bound with other material/<br>Relié avec d'autres documents  | <input type="checkbox"/> Includes supplementary material/<br>Comprend du matériel supplémentaire   |
| <input type="checkbox"/> Tight binding may cause shadows or distortion<br>along interior margin/<br>La reliure serrée peut causer de l'ombre ou de la<br>distorsion le long de la marge intérieure   | <input type="checkbox"/> Only edition available/<br>Seule édition disponible   |
| <input type="checkbox"/> Blank leaves added during restoration may<br>appear within the text. Whenever possible, these<br>have been omitted from filming/<br>Il se peut que certaines pages blanches ajoutées<br>lors d'une restauration apparaissent dans le texte,<br>mais, lorsque cela était possible, ces pages n'ont<br>pas été filmées. | <input type="checkbox"/> Pages wholly or partially obscured by errata<br>slips, tissues, etc., have been refilmed to<br>ensure the best possible image/<br>Les pages totalement ou partiellement<br>obscurcies par un feuillet d'errata, une pelure,<br>etc., ont été filmées à nouveau de façon à<br>obtenir la meilleure image possible. |
| <input checked="" type="checkbox"/> Additional comments: /<br>Commentaires supplémentaires:  | Docket title page is bound in as last page in book but filmed as first page on fiche.  |

This item is filmed at the reduction ratio checked below/  
Ce document est filmé au taux de réduction indiqué ci-dessous.

10X	14X	18X	22X	26X	30X				
								✓	
12X	16X	20X	24X	28X	32X				

The copy filmed here has been reproduced thanks to the generosity of:

Seminary of Quebec  
Library

The images appearing here are the best quality possible considering the condition and legibility of the original copy and in keeping with the filming contract specifications.

Original copies in printed paper covers are filmed beginning with the front cover and ending on the last page with a printed or illustrated impression, or the back cover when appropriate. All other original copies are filmed beginning on the first page with a printed or illustrated impression, and ending on the last page with a printed or illustrated impression.

The last recorded frame on each microfiche shall contain the symbol  $\rightarrow$  (meaning "CONTINUED"), or the symbol  $\nabla$  (meaning "END"), whichever applies.

Maps, plates, charts, etc., may be filmed at different reduction ratios. Those too large to be entirely included in one exposure are filmed beginning in the upper left hand corner, left to right and top to bottom, as many frames as required. The following diagrams illustrate the method:

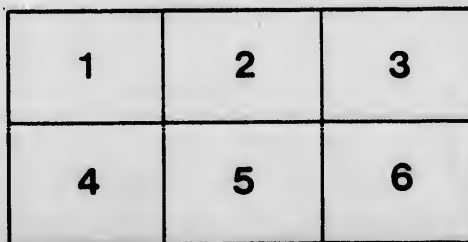
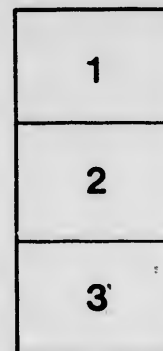
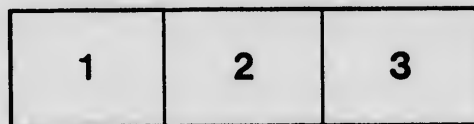

L'exemplaire filmé fut reproduit grâce à la générosité de:

Séminaire de Québec  
Bibliothèque

Les images suivantes ont été reproduites avec le plus grand soin, compte tenu de la condition et de la netteté de l'exemplaire filmé, et en conformité avec les conditions du contrat de filmage.

Les exemplaires originaux dont la couverture en papier est imprimée sont filmés en commençant par le premier plat et en terminant soit par la dernière page qui comporte une empreinte d'impression ou d'illustration, soit par le second plat, selon le cas. Tous les autres exemplaires originaux sont filmés en commençant par la première page qui comporte une empreinte d'impression ou d'illustration et en terminant par la dernière page qui comporte une telle empreinte.

Un des symboles suivants apparaîtra sur la dernière image de chaque microfiche, selon le cas: le symbole  $\rightarrow$  signifie "A SUIVRE", le symbole  $\nabla$  signifie "FIN".

Les cartes, planches, tableaux, etc., peuvent être filmés à des taux de réduction différents. Lorsque le document est trop grand pour être reproduit en un seul cliché, il est filmé à partir de l'angle supérieur gauche, de gauche à droite, et de haut en bas, en prenant le nombre d'images nécessaire. Les diagrammes suivants illustrent la méthode.

ails  
du  
odifier  
une  
image

rrata  
to

palura,  
n à

e.



32X

**QUEEN'S BENCH,**

APPEAL SIDE.

**JOHN ATKINS ET AL.,**

Appellants,

AND

**THE GREEK BUILDING SOCIETY,**

Respondent

**PACTUM OF THE APPELLANTS.**

*Filed 8 March 1860*

QUEEN'S BENCH,

APPEAL SIDE.



PROVINCE OF CANADA, **QUEEN'S BENCH,**  
LOWER CANADA, 19 WIL:  
APPEAL SIDE.

JOHN ATKINS et al.,

APPELLANTS,

AND

THE QUEBEC BUILDING SOCIETY,

RESPONDENT.

**FACTUM OF THE APPELLANTS.**

The Appellants, opposants in the Court below have brought the present Appeal, to obtain the revision of the Judgment of the Superior Court at Quebec rendered on the 4th day of Nov. 1859, dismissing their opposition *afin d'annuler*, upon motion to that effect by the Respondents, and without permitting the opposants to prosecute their opposition to hearing.

This Judgment is not and does not purport to be grounded on any defects in form inherent in the opposition or any default to comply with the requirements of the rules of practice, but, though no motives are stated, was based on the assumption that the *fiat* of a Judge was necessary to enable the opposants to come before the Court, and otherwise, conceded all the positions of the opposants.

Now humbly conceiving that there is no law requiring such a *fiat*, and interests of great importance to the opposants being staked upon the decision, of this otherwise unimportant matter, the only course left to the opposants was to seek the reversal of that Judgment by this Court.

The case in the Court below will disclose the following facts. In the case of the Quebec Building Society vs. Louisa Smith et al, a *feri facias* was issued, under which certain real property was taken in execution, the description of which in the Canada Gazette, was made to include a small portion of the property of one Smith, who succeeded in obtaining a *distriction* of that portion. The Plaintiffs continued the execution not by an *alias feri facias* giving a new and correct description, but by a *venditioni exponas*, with the *same* description, but subject to the opposition *afin de distraire* of Smith.

This obvious nullity was taken advantage of by an opposition *afin d'annuler*, regular in form, substantiative allegations and conclusions, and supported by the affidavit required by the rules of practice, which opposition was dismissed by the Court below, on motion, alleging two grounds, 1. That no permission of a Judge to file the opposition had been obtained, and, 2. That no opposition can by law be filed to a *venditioni exponas*.

Had this Judgment merely affected the course of proceeding to be followed by the Appellants, they might have acquiesced in it; but as the consequences were irremediable, and involved the sacrifice of their property, real estate of great value, the Appellants had no alternative but to seek a remedy in appeal.



The Appellants contend that the Judgment of the Court below is erroneous, there being, as before stated, no law requiring such supposed permission, and the enactment of the 41. Geo. 3. on the subject of oppositions not having any application to an opposition, the reasons of which are based upon the invalidity of the writ of *venditioni exponas* itself. Indeed it is manifest that the statute assumes the existence of a valid writ of *vend. ex.* and contemplates only causes of opposition arising *extrinsically*, never intending to enact the absurdity that such a writ, however defective and null, can under no circumstances be set aside. Accordingly the Courts have always taken this view and have without difficulty maintained oppositions to annul such writs, for causes invalidating the writ itself.

For these reasons the Appellants hope for a reversal of the Judgment appealed from.

**ANDERSON & PARKIN.**

Attorney for Appellants.

Quebec, February, 1860.

ous, there  
actment of  
opposition,  
onas itself.  
d. ex. and  
enact the  
stances be  
at difficulty

ed from.

N.  
Appellants.

