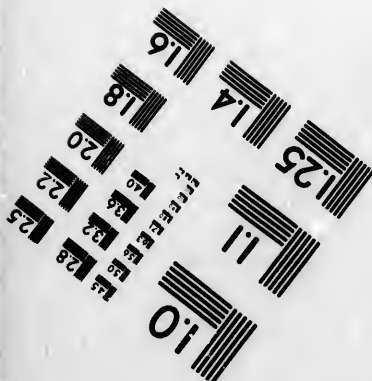
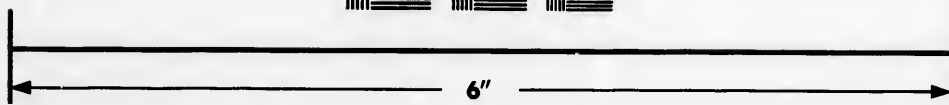
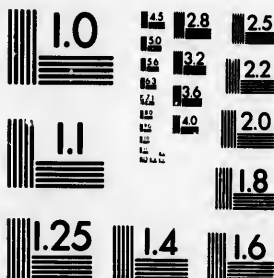

**IMAGE EVALUATION  
TEST TARGET (MT-3)**



**Photographic  
Sciences  
Corporation**

23 WEST MAIN STREET  
WEBSTER, N.Y. 14580  
(716) 872-4503

1.5  
1.8  
2.0  
2.2  
2.5  
2.8  
3.2  
3.6

**CIHM/ICMH  
Microfiche  
Series.**

**CIHM/ICMH  
Collection de  
microfiches.**



**Canadian Institute for Historical Microreproductions / Institut canadien de microreproductions historiques**

10  
11  
12  
13  
14  
15  
16  
17  
18  
19  
20

**© 1984**

Technical and Bibliographic Notes/Notes techniques et bibliographiques

The Institute has attempted to obtain the best original copy available for filming. Features of this copy which may be bibliographically unique, which may alter any of the images in the reproduction, or which may significantly change the usual method of filming, are checked below.

L'Institut a microfilmé le meilleur exemplaire qu'il lui a été possible de se procurer. Les détails de cet exemplaire qui sont peut-être uniques du point de vue bibliographique, qui peuvent modifier une image reproduite, ou qui peuvent exiger une modification dans la méthode normale de filmage sont indiqués ci-dessous.

- Coloured covers/  
Couverture de couleur
- Covers damaged/  
Couverture endommagée
- Covers restored and/or laminated/  
Couverture restaurée et/ou pelliculée
- Cover title missing/  
Le titre de couverture manque
- Coloured maps/  
Cartes géographiques en couleur
- Coloured ink (i.e. other than blue or black)/  
Encre de couleur (i.e. autre que bleue ou noire)
- Coloured plates and/or illustrations/  
Planches et/ou illustrations en couleur
- Bound with other material/  
Relié avec d'autres documents
- Tight binding may cause shadows or distortion  
along interior margin/  
La reliure serrée peut causer de l'ombre ou de la  
distortion le long de la marge intérieure
- Blank leaves added during restoration may  
appear within the text. Whenever possible, these  
have been omitted from filming/  
Il se peut que certaines pages blanches ajoutées  
lors d'une restauration apparaissent dans le texte,  
mais, lorsque cela était possible, ces pages n'ont  
pas été filmées.
- Additional comments:/  
Commentaires supplémentaires:

- Coloured pages/  
Pages de couleur
- Pages damaged/  
Pages endommagées
- Pages restored and/or laminated/  
Pages restaurées et/ou pelliculées
- Pages discoloured, stained or foxed/  
Pages décolorées, tachetées ou piquées
- Pages detached/  
Pages détachées
- Showthrough/  
Transparence
- Quality of print varies/  
Qualité inégale de l'impression
- Includes supplementary material/  
Comprend du matériel supplémentaire
- Only edition available/  
Seule édition disponible
- Pages wholly or partially obscured by errata  
slips, tissues, etc., have been refilmed to  
ensure the best possible image/  
Les pages totalement ou partiellement  
obscurcies par un feuillet d'errata, une pelure,  
etc., ont été filmées à nouveau de façon à  
obtenir la meilleure image possible.

This item is filmed at the reduction ratio checked below/  
Ce document est filmé au taux de réduction indiqué ci-dessous.

|                          |                          |                          |                                     |                          |                          |
|--------------------------|--------------------------|--------------------------|-------------------------------------|--------------------------|--------------------------|
| 10X                      | 14X                      | 18X                      | 22X                                 | 26X                      | 30X                      |
| <input type="checkbox"/> | <input type="checkbox"/> | <input type="checkbox"/> | <input checked="" type="checkbox"/> | <input type="checkbox"/> | <input type="checkbox"/> |
| 12X                      | 16X                      | 20X                      | 24X                                 | 28X                      | 32X                      |

The copy filmed here has been reproduced thanks to the generosity of:

Anglican Church of Canada  
General Synod Archives

The images appearing here are the best quality possible considering the condition and legibility of the original copy and in keeping with the filming contract specifications.

Original copies in printed paper covers are filmed beginning with the front cover and ending on the last page with a printed or illustrated impression, or the back cover when appropriate. All other original copies are filmed beginning on the first page with a printed or illustrated impression, and ending on the last page with a printed or illustrated impression.

The last recorded frame on each microfiche shall contain the symbol  $\rightarrow$  (meaning "CONTINUED"), or the symbol  $\nabla$  (meaning "END"), whichever applies.

Maps, plates, charts, etc., may be filmed at different reduction ratios. Those too large to be entirely included in one exposure are filmed beginning in the upper left hand corner, left to right and top to bottom, as many frames as required. The following diagrams illustrate the method:

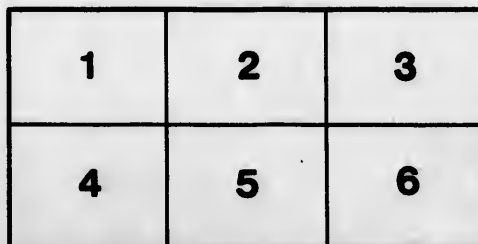
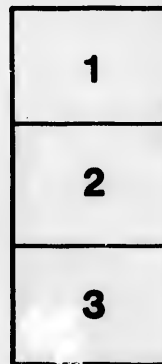

L'exemplaire filmé fut reproduit grâce à la générosité de:

Anglican Church of Canada  
General Synod Archives

Les images suivantes ont été reproduites avec le plus grand soin, compte tenu de la condition et de la netteté de l'exemplaire filmé, et en conformité avec les conditions du contrat de filmage.

Les exemplaires originaux dont la couverture en papier est imprimée sont filmés en commençant par le premier plat et en terminant soit par la dernière page qui comporte une empreinte d'impression ou d'illustration, soit par le second plat, selon le cas. Tous les autres exemplaires originaux sont filmés en commençant par la première page qui comporte une empreinte d'impression ou d'illustration et en terminant par la dernière page qui comporte une telle empreinte.

Un des symboles suivants apparaîtra sur la dernière image de chaque microfiche, selon le cas: le symbole  $\rightarrow$  signifie "A SUIVRE", le symbole  $\nabla$  signifie "FIN".

Les cartes, planches, tableaux, etc., peuvent être filmés à des taux de réduction différents. Lorsque le document est trop grand pour être reproduit en un seul cliché, il est filmé à partir de l'angle supérieur gauche, de gauche à droite, et de haut en bas, en prenant le nombre d'images nécessaire. Les diagrammes suivants illustrent la méthode.

errata  
l to  
t  
e pelure,  
on à

*A. Givens.*

INCORPORATED  
CHURCH SOCIETY

OF THE

Diocese of Toronto,

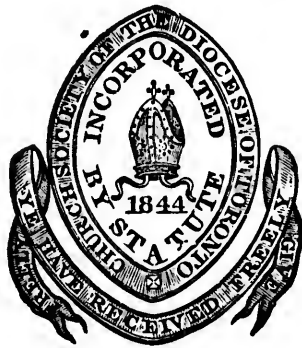

FOR THE YEAR ENDING ON THE 30th APRIL, 1863.

TORONTO:  
PRINTED BY HENRY ROWSELL,  
FOR THE CHURCH SOCIETY OF THE DIOCESE OF TORONTO.

1863.

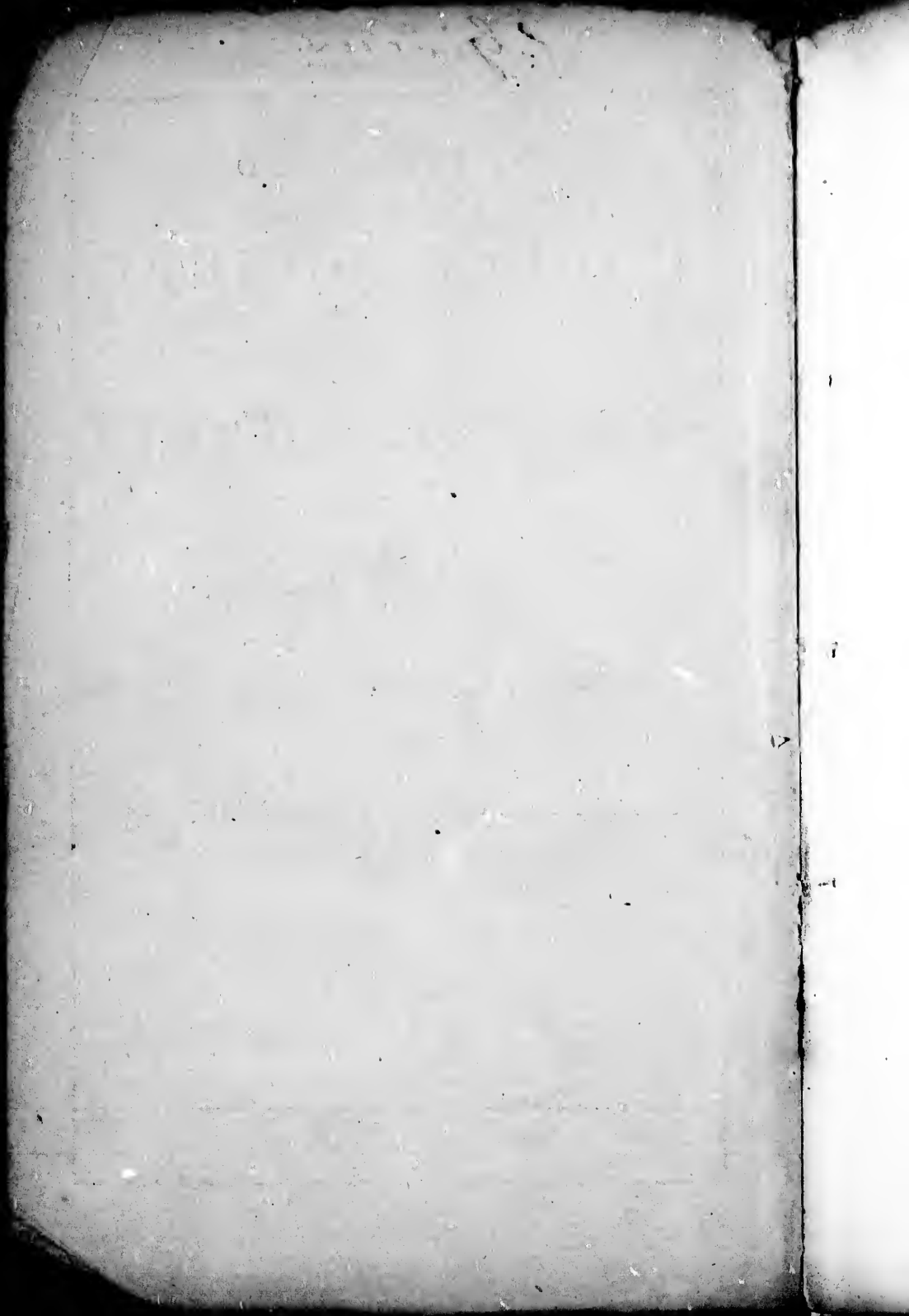

THE TWENTY-FIRST  
ANNUAL REPORT  
OF THE  
INCORPORATED  
CHURCH SOCIETY

OF THE  
*Diocese of Toronto,*

FOR THE YEAR ENDING ON THE 30th APRIL, 1863.

---

ESTABLISHED THE 28th OF APRIL, 1842.  
INCORPORATED BY ACT OF PARLIAMENT, 7 VIC., CAP. 68.

---

TORONTO:  
PRINTED BY HENRY ROWSELL,  
FOR THE CHURCH SOCIETY OF THE DIOCESE OF TORONTO.

1863.

The Depository and the Office of the Church Society of the Diocese of Toronto is at No. 8, Wellington Buildings, King Street, Toronto.

Benefactions from any persons, whether members or not, towards the Society's general objects, or to any particular branch of them, and all payments on the Society's account, will be received by remittances, or by payments at the Society's office, or by the Secretary or Treasurer of any of the District Branches.

The Quarterly Collections for the Church Society are appointed to be taken up at the following terms:—July, Mission Fund; October, Widows and Orphans' Fund; January, Mission Fund; April, Student's Fund. The collections should be remitted to the parent Society prior to the close of the months.

It is requested that the Annual Accounts of the District Branches, and a list of all members in their respective districts may be transmitted by or before the last day of March in each year.

Forms of conveyances for securing the title of lands to the Bishop, the Church Society of the Diocese of Toronto, or the Incumbent or Rector of any particular living, may be obtained at the Society's office.



# OFFICERS

OF THE

## Church Society of the Diocese of Toronto.

---

### Patrons :

HIS EXCELLENCY THE GOVERNOR-GENERAL.  
THE VEN. SOCIETY FOR PROMOTING CHRISTIAN KNOWLEDGE.  
THE VEN. SOCIETY FOR THE PROPGATION OF THE  
GOSEPL IN FOREIGN PARTS.

### President :

THE HON. AND RIGHT REV. THE LORD BISHOP OF THE DIOCESE.

### Vice-Presidents :

THE VENERABLE ARCHDEACON OF TORONTO.

|                                |                          |
|--------------------------------|--------------------------|
| THE HON. CHIEF JUSTICE DRAPER, | REV. JAMES BEAVEN, D.D., |
| “ VICE-CHANCELLOR ESTEN,       | “ Provost WHITAKER, M.A. |
| “ “ “ SPRAGGE,                 | FREDERICK WIDDER, Esq.,  |
| “ JAMES GORDON,                | W. B. JARVIS, Esq.,      |
| “ PHILIP VANKOUGHNET,          | HENRY RUTTAN, Esq.,      |
| “ G. S. BOULTON,               | J. W. GAMBLE, Esq.,      |
| “ J. H. CAMERON,               | T. C. STREET, Esq.,      |
| “ J. PATTON,                   | Dr. G. H. LOWE,          |
| “ G. W. ALLAN,                 | J. R. WILLIAM, Esq.,     |
| REV. JOHN McCAUL, LL.D.,       |                          |

## OFFICERS OF THE SOCIETY.

*Standing Committee and Mission Board:*

HIS LORDSHIP THE PRESIDENT,  
THE ARCHDEACON OF TORONTO,  
THE RURAL DEANS,  
ONE CLERICAL DELEGATE FOR  
EACH DISTRICT BRANCH,  
ONE LAY DELEGATE FOR EACH  
DISTRICT BRANCH,  
REV. J. G. GEDDES,  
" W. S. DARLING,  
" DR. McMURRAY,

REV. H. BRENT,  
" W. RITCHIE,  
" T. B. READ,  
J. W. GAMBLE, Esq.,  
R. B. DENISON, Esq.,  
C. J. CAMPBELL, Esq.,  
J. BOVELL, M.D.,  
F. W. CUMBERLAND, Esq.,  
F. G. JOSEPH, Esq.

*Land and Investment Committee:*

REV. DR. FULLER,  
" DR. MITCHELL,  
" H. J. GRASSETT,  
" DR. READ,

S. B. HARMAN, Esq.,  
R. B. DENISON, Esq.,  
H. J. JOSEPH, Esq.,  
W. GOODERHAM, Esq.,  
Geo. GREEN, Esq.

*Clergy Trust Commutation Committee:*

THE ARCHDEACON OF TORONTO,  
REV. DR. FULLER,  
" DR. McMURRAY,  
" F. L. OSLER, M.A.,  
" A. PALMER, M.A.,  
" J. G. GEDDES, M.A.,  
" DR. S. SHORT,  
" S. GIVINS,  
HON. J. H. CAMERON,

HON. G. S. BOULTON,  
" G. W. ALLAN,  
J. W. GAMBLE, Esq.,  
C. J. CAMPBELL, Esq.,  
T. C. STREET, Esq., M.P.P.  
S. B. HARMAN, Esq.,  
A. GAVILLER, Esq.,  
A. CAMERON, Esq.

*Book and Tract Committee:*

REV. DR. BEAVEN,  
" PROVOST WHITAKER,  
" S. GIVINS,  
" W. S. DARLING,

REV. MR. BROUGHALL,  
" DR. FULLER,  
H. ROWSELL, Esq.

*Secretaries:*

REV. S. GIVINS, HON'Y. SECRETARY. | J. W. BRENT, LAY SECRETARY.

*Treasurers:*

REV. H. J. GRASSETT, C. J. CAMPBELL, Esq., E. H. RUTHERFORD, Esq.

*Auditors:*

W. GAMBLE AND F. ARMSTRONG, Esqs.

# CONSTITUTION

OF THE

## Church Society of the Diocese of Toronto;

INCORPORATED BY THE STATUTE OF CANADA, 7 VICTORIA, CAP. 68,  
FOR PROMOTING THE FOLLOWING OBJECTS:

**FIRST.**—For the encouragement and support of Missionaries and Clergymen of the United Church of England and Ireland within the Diocese of Toronto, and for creating a fund towards the augmentation of the stipends of poor Clergymen, and towards making provision for those who may be incapacitated by age or infirmity, and for the Widows and Orphans of the Clergy of the said Church in the said Diocese.

**SECONDLY.**—For the encouragement of Education, and for the support of Day-schools and Sunday-schools in the said Diocese, in conformity with the principles of the said Church.

**THIRDLY.**—For granting assistance, where it may be necessary, to those who may be preparing for the Ministry of the Gospel in the said Church, within the said Diocese.

**FOURTHLY.**—For circulating in the said Diocese the Holy Scriptures, the Book of Common Prayer of the said Church, and such other books and tracts as shall be approved by the Central Board or Managing Committee of the said Association.

**FIFTHLY.**—For obtaining and granting aid towards the erection, endowment, and maintenance of Churches, according to the establishment of the said Church, in the said Diocese; the erection and maintenance of Parsonage houses; the setting apart of Burial-grounds and Church-yards; the endowment and support of Parsonages and Rectories, according to the same establishment, and the management of all matters relating to such endowment.

### I.

That before the Society shall enter upon any business at any of its meetings, the following prayers shall be said:—

“Prevent us, O Lord, in all our doings, with Thy most gracious favour, and further us with Thy continual help; that in all our works, begun, continued, and ended in Thee, we may glorify Thy Holy Name, and finally by Thy mercy obtain everlasting life, through Jesus Christ our Lord. *Amen.*”

"O God, from whom all holy desires, all good counsels, and all works of piety and charity do proceed, we beseech Thee to visit with Thy favour our Sovereign Queen Victoria, and so rule her heart, that she may in all things seek Thy honour and glory. Prosper with Thy blessing the designs of this Society. Comfort with Thy grace those benefactors who contribute to its support. Bless the ministry of Thy servants, the Clergy; the endeavours of all who are engaged in spreading the knowledge of true religion in this Province, and the labours of those Missionaries who are promoting the same in foreign parts. And may Thy Holy Spirit direct all our consultations to the advancement of Thy glory, and the good of Thy Church, through Jesus Christ our Lord. *Amen.*

"O MERCIFUL GOD, who hast made all men, and hatest nothing that Thou hast made, nor wouldest the death of a sinner but rather that he should be converted and live, have mercy upon all Jews, Turks, infidels, and heretics, and also upon all those heathen nations upon which the light of Thy glorious Gospel hath not yet shone; especially the Indians of this continent. Bless the means used for their civilization and conversion, and take from them all ignorance, hardness of heart, and contempt of Thy Word: and so fetch them home, blessed Lord, to Thy flock, that they may be saved among the remnant of the true Israelites, and be made one fold under one Shepherd, Jesus Christ our Lord, who liveth and reigneth with Thee and the Holy Spirit, one God, world without end. *Amen.*

"OUR FATHER, which art in heaven, hallowed be Thy name. Thy kingdom come. Thy will be done on earth as it is in heaven. Give us this day our daily bread. And forgive us our trespasses as we forgive them that trespass against us. And lead us not into temptation; but deliver us from evil; for thine is the kingdom, the power and the glory for ever and ever. *Amen.*"

#### AND WHEN BUSINESS IS ENDED.

"ALMIGHTY GOD, Father of all mercies, we thine unworthy servants do give Thee most humble and hearty thanks for all Thy goodness, and loving kindness, to us and to all men: more particularly for the providential support by which this Society has been enabled to spread abroad the knowledge of Thy sacred truth. But above all for Thine inestimable love in the redemption of the world by Thy blessed Son; for the means of grace and for the hope of glory, which Thou hast given us, in the same our Lord and Saviour Jesus Christ; to whom with Thee and the Holy Ghost be all honour and glory, world without end. *Amen.*

"The grace of our Lord Jesus Christ, and the love of God, and the fellowship of the Holy Ghost, be with us all evermore. *Amen.*"

#### II.

That all those who are now, or who shall hereafter become members of the Association, and who shall subscribe Ten Shillings annually to the Funds of the Society, or contribute as much as Five Pounds in one sum, shall be Associated Members of the Society, and shall be eligible to be Members of the Corporation.

#### III.

That every Incorporated Member subscribe not less than One Pound Five Shillings annually to the Funds of the Society, or contribute not less than Twelve Pounds Ten Shillings in one sum, or land to the value of twenty-five Pounds; and that the Standing Committee be empowered, with the sanction of the President, to recommend persons whether Associated Members or not, to be elected into the Corporation as Life Members, who shall have contributed through any of the Parochial Associations in connection with the Society, in money, the sum of Twenty Pounds, or in land to the value of Thirty Pounds, for any of the following special purposes, viz. :—to be invested or held in trust for the Widows and Orphans' Fund; to

be invested or held in trust for the endowment of a Church or a Church-school; and that it shall be the duty of the Secretary at the meeting in the month of November in each and every year, to make a return of those who have not paid up the 25s. for the year ending the 30th day of April previous, and that such names shall be erased from the list of Incorporated Members.

## IV.

That the Corporation shall consist of the Bishop of Toronto for the time being, of the members appointed by the charter, and of so many of the other Associated Members of the Society as shall be elected by ballot Members of the Corporation, at the meetings to be from time to time holden on the days and at the place appointed by the By-laws of the Corporation, for its stated meetings. Provided always, that the whole number of members of the said Corporation, in addition to those who are made Members by the Statute, shall at no time exceed three hundred, and that the whole number of members of the Corporation shall never be less than one hundred.

## V.

That the Standing Committee of the Society, to be appointed as provided in one of the following By-laws, be empowered, with the sanction of the President, to recommend persons, whether Associated Members or not, to be elected into the Corporation, without reference to the limitation of numbers.

## VI.

That the Lord Bishop of Toronto for the time being shall be President of the Society, and the Venerable the Archdeacons within the Diocese, shall be Vice-Presidents.

## VII.

That the Society shall hold a General Meeting on the second Wednesday in June in each year, when they shall choose one or more Vice-President or Vice-Presidents in addition to the Archdeacons; one or more Treasurer or Treasurers; one auditor; one Secretary, and such other officers, ministers and servants as shall be thought convenient to serve in the said offices for the year ensuing. Provided always, that no person not a member of the Society shall be eligible to any office.

## VIII.

That the paid officers to be appointed by the foregoing rule, shall be a Secretary, either a Clergyman or Layman, at the discretion of the Society, and with such salary as the Society may from time to time appoint; and that he shall furnish security to the satisfaction of the Solicitor to the amount of £1000, himself in £500, and two sureties in £250 each. Also, the Auditor.

## IX.

That the Standing Committee shall propose to the Board at the General Meeting in November, a list of seven Members of the Society, to form the Tract and Book Committee for the year ensuing; that at that meeting any member be at liberty to propose another list of seven members of the Society, instead of that proposed by the Standing Committee, and that the election of the Tract and Book Committee take place at the General Meeting in January.

## X.

That if it shall happen that any of the persons at any time chosen into any of the said offices shall die, or on any account be removed from such office at any time during the period for which he was elected or appointed to serve, in such case the President, or any one of the Vice-Presidents, shall convene a meeting, to be held at the usual place of meeting of the Society, at such time as shall be specified in the notice of such meeting; and that such members of the Corporation as shall be present at the meeting, or a majority of them, shall and may choose an officer or offi-

cers in the room or place of such person or persons so dead or removed, as to them shall seem meet. Provided, that it shall not be necessary for any such meeting to be called for supplying a vacancy in the office of Vice-President; but the President may do so in his discretion.

## XI.

That the Society shall and may, on the second Wednesday in the months of February, May, August and November, for ever hereafter, and oftener, if occasion require, meet at the place heretofore used for the transaction of the business of the said Society, or such other place as may be hereafter appointed for that purpose; and that the President or Standing Committee have power to call a special meeting of the said Society at any time. In Lent the meetings to be holden on Thursday instead of Wednesday. That the general meetings of the Society be held at eleven o'clock, A. M.

## XII.

That no act done in any meeting of the said Society shall be valid and effectual unless the President, or some one of the Vice-Presidents, shall be present at such meeting.

## XIII.

And with regard to all meetings of the Society, and to the making, altering, or repealing any By-laws, Rules or regulations at such meetings, it is to be specially noticed, that by the act of the Legislatures incorporating the Society (7 Vic. ch. 68) it is enacted that no act done in such assembly or meeting of the Corporation shall be valid or effectual, unless six persons of the Corporation, at the least, shall be present, and the major part of them consenting thereto.

And further, that no Constitution, By-law, Rule or Regulation of the Society, nor any abrogation, repeal, change or alteration of the same, shall be passed, except notice of such intention shall have been given at the previous quarterly meeting, and then it shall not be of any force or effect until it shall have been sanctioned and confirmed by the Bishop of, or administering, the Diocese for the time being, by writing under his hand.

## XIV.

That there shall be a Standing Committee (five of whom shall be a quorum) to prepare the business for the Quarterly Meetings of the Society.

That the President, Archdeacons, Rural Deans, and Secretary be *ex officio* members of the Standing Committee; and that the committee shall further consist of ten members, to be elected by the Society at its annual meeting from its incorporated members; and also of a clerical and lay member from each of the several distinct associations in connexion with the Parent Society, to be elected annually by each of such district associations.

That the Standing Committee shall meet at eleven o'clock on the days immediately preceding the quarterly or special meetings of the society, and at such other times as the said committee may deem expedient.

## XV.

That minutes of all the proceedings of the Society be taken, and that at each meeting of the Society the minutes of the preceding meeting be read by the Secretary, and signed by the Chairman.

## XVI.

That the accounts of the Society be closed on the 30th day of April in each year, and that the same be audited within one month from that date.

## XVII.

That the Secretary conduct the correspondence of the Society, take minutes of the proceedings of the General Meetings and Committees, and prepare the Annual Report of the Society in connexion with the Standing Committee.

## XVIII.

In connexion and correspondence with the Society, District Associations shall be established, comprising one or more Districts, (as shall be approved by the President,) the same to be composed of the Clergy resident within the bounds of the district, and all other members who shall contribute in aid of the Society's Funds; the Archdeacon, or Senior Clergyman resident within its bounds, shall *ex officio* be chairman of such District Branch Association, with whom shall be associated, as composing a Committee of Management, all Clergymen in the District and two Laymen from each congregation which observes the constitution, rules and regulations of the Society, and from none others; the lay members to be elected at the annual meeting of the Parochial Association.

A general meeting of the Branch District Associations shall be held in each year at any time and place which may be agreed upon at a previous Quarterly Meeting of the Committee of Management; and Quarterly Meetings of the Committee of Management—not less than five to form a quorum—shall be held for the transaction of the ordinary business of each Branch Association.

In order to more fully carry out the objects of the Society, a general Public Meeting shall be held annually in each parish, at which the objects and claims of the Society shall be set forth, and persons shall be invited to become members by contributing to its funds, such contributors to form a Parochial Association of the Church Society. The members of the Association shall elect annually four among their own number as a committee, which, through its Chairman, (the Clergyman,) shall be in correspondence with the District Branch Associations, and may be denominated *the Parochial Committee of the Church Society*. The Committee shall meet so often, and at such periods as they shall themselves decide to be most convenient, inviting the co-operation of all the parishoners in their deliberations and designs. They shall collect subscriptions and donations from the members of the Church, in such manner as they shall deem most effective, and endeavour by every means in their power to augment the resources of the Society. All moneys raised to be transmitted to the treasurer of the District Association, who shall on or before the 30th of April in each year, transmit the same to the treasurer of the Society at Toronto, without any deduction.

The District Associations, through their respective Secretaries, shall communicate to the Secretary of the Parent Society at Toronto a minute statement of all receipts and expenditures within the sphere of their operations, embodied in the form of a report, once in each year, so soon as convenient after the General Annual Meeting of such District Branch Associations.

## XIX.

That four sermons be preached annually, and collections made in every church, chapel, or station in which an established Sunday service is performed, provided that in case of stations where Sunday service cannot be performed more than once in a month, it shall be discretionary with the Clergyman serving such stations to omit the said collection, if he shall think proper.

That the collections be made for the objects specified on the days following, or not later than two Sundays subsequently:

1. For Missions, on the first Sunday in January.
2. For Widows and Orphans' Fund, on the first Sunday in October.
3. For Missions, on first Sunday in July.
4. For Students in Theology, on the first Sunday in April.

That, as it is expedient that the funds annually raised in aid of Theological Students should be appropriated to the maintenance of *exhibitions* for the same in Trinity College, it be provided that the several District Associations of the Church Society, may, through their central boards, *nominate* one or more persons as holders of such exhibitions.

*Provided*, that any district, thus nominating, shall undertake to remit annually to the Church Society a sum which shall cover the amount of the exhibition or exhibitions to which a nomination is made.

That any district, entering into such engagements, shall be entitled to appropriate

## CONSTITUTION.

to the maintenance of the exhibition or exhibitions the proceeds of the annual collection made within the District for the Divinity Students' Fund.

That any surplus, remaining to any district, after providing for its exhibition or exhibitions, shall be paid over to the Church Society, to be put to the credit of that district towards a provision for an additional exhibition.

The Committee further recommend that persons thus nominated to exhibitions shall enjoy them subject, with only one exception, to no other conditions than those which are prescribed for every candidate for admission into Trinity College.

These conditions are :

1. That he shall produce testimonials of good conduct.
2. That he shall pass the Matriculation Examination.
3. That he shall have entered on his sixteenth year.

The exception mentioned above respects this third condition of age. It will probably be thought desirable that every Divinity Exhibitor shall have entered on his 19th year, in order that his course of study may not be completed too long before the time at which he can receive Holy Orders.

That the minimum value of the exhibitions shall be £30 per annum.

That the exhibition shall be tenable for three years.

## XX.

That no application for a grant, loan, or other assistance, be entertained from any Rectory, Incumbency, or Mission, in which there shall not have been established a "Parochial Committee" of this Society under the provisions of the articles of the Constitution thereof, reporting to and in communication with the Parent Society, and in which all the requirements of said Constitution shall not have been complied with, unless upon the omission of such requirement a special written dispensation shall have been obtained within three months of the date thereof; and further, that accompanying such application there be a distinct accurate description of the object towards which aid is sought, together with a detailed account of the sum of money collected in the locality or elsewhere towards the same object, and how applied: provided, nevertheless, that it shall be at all times competent for the President to recommend to the Standing Committee any case which in his Lordship's opinion may require special consideration: and should the Standing Committee report favourably thereon, that the Society may in such case grant the assistance so sought, or any portion thereof; and further, that no application be entertained from the Widow or Orphan or the guardian of the Orphan of any deceased Clergyman of this Diocese who shall not have conformed to the provisions and requirements of a certain By-law, entitled a "By-law for the due administration and improving the Widows and Orphans' Fund of the Church Society of the Diocese of Toronto," and also of any amendments to the said By-Law, which may be enacted from time to time according to the provisions of the Constitution of the said Society, unless upon the omission of any of the said requirements a special written dispensation had been granted by his Lordship the President, and forwarded to the Secretary for registration within three months after the date thereof. Provided, nevertheless, that it shall be at all times competent for the President to recommend to the Standing Committee any case which in his Lordship's opinion may require special consideration, and should the Standing Committee report favourably thereon, that then the Society may grant such proportion of any annuity as the said Society may seem fit; and that it be the duty of the Secretary after each Annual Meeting of the Society, to notify each Clergyman whether he have or have not complied with the requirements which would entitle his Widow and Orphans to a Pension.

## XXI.

That every Lay Delegate of the Synod of the Diocese shall be an incorporated member of the Church Society on the payment of the annual sum of five shillings, so long as he shall continue to be such delegate, and make such payment, notwithstanding any thing contained in clauses 2, 3, 4 and 5 of the constitution of said Society.

That any By-law that shall be passed by the Society relating to the Commutation or Clergy Trust Fund, the Mission Fund, the or Widows and Orphans' Fund,



or in any way affecting the charges on or management of those funds, or either of them, shall be laid before the Synod of the Diocese at the first meeting of the Synod next after such By-law shall have been passed, and if at such meeting of the Synod any resolution shall be agreed to disapproving of such By-law, either in the whole or in part, and setting forth the reasons for such disapproval, the operation of such By-law shall be suspended as soon as such resolutions and reasons are received by the Secretary of the Society, until the next quarterly meeting of the Society; and unless at such next quarterly meeting such by-law be sustained by the vote of two-thirds of the members present at such meeting, such By-law, or the part thereof so disapproved of, shall cease and be of no effect. Provided always, that nothing herein contained shall prevent the members at such last mentioned meeting altering or amending the said By-law in accordance with the resolutions or reasons that shall be transmitted by the Synod.

That the Secretary of the Society shall transmit copies of any such By-laws as in the second section mentioned to the Secretaries of the Synod as soon as the same are passed, with the view to the same being laid before the Executive Committee of the Synod, that a synopsis thereof may be stated with the other business prepared for the Synod.

## XXI.

That the Charter and these By-laws do together form the Constitution of the Church Society of the Diocese of Toronto, and that nothing which is contained in the Constitution of the Society established on the 28th day of April, 1842, or in any By-law, Rule or regulation, amending or altering the same, shall apply to, or be in force in respect to, the Incorporated Church Society of the Diocese of Toronto, except such provisions thereof as are above continued in force.

---

---



dep  
The  
the  
gre  
and  
Nor  
sinc  
Und  
Soci  
and  
feste

"  
*Miss*  
to th  
acco  
mom  
missi  
Soci  
affor  
contr  
make  
stimu  
perfo  
dema  
for th  
who i  
ments  
to em  
claim  
And a  
of the  
count  
barras  
Father  
(at pr

## TWENTY-FIRST ANNUAL REPORT

OF THE

### Incorporated Church Society of the Diocese of Toronto,

PRESENTED AT THE ANNUAL MEETING AT TORONTO, HELD  
ON WEDNESDAY, JUNE 10<sup>TH</sup>, 1863.

---

"That the Almighty has been pleased to make the propagation of the Gospel dependent on the exertions of His church is more a matter of fact than of theory. The responsibility therefore incurred by any branch of the Church of Christ when the necessary work is either declined, or prosecuted in a languid spirit, is undoubtedly great. A positive and unqualified injunction remains on record both as a warning and as a guide, "Go ye into all the world and preach the gospel to every creature." Nor can there be a more striking manifestation of the vitality of a church than sincere and persistent efforts to carry out this high commission to its fulfilment. Under this conviction your committee submit the 21st Annual Report of the Church Society of the Diocese of Toronto, in the hope that a statement of its past operations and present labours may awaken a warmer interest than has hitherto been manifested in its prosperity.

"The Society's first and principal aim is the support and encouragement of *Missions*. Yet, with an uncertain income at the best, manifestly disproportionate to the objects it designs to accomplish, its missionary efforts necessarily vary in accordance with the increase or diminution of its funds. Even at the present moment all available means are almost exclusively absorbed in the maintenance of missionaries who have been labouring for several years under the auspices of the Society, while those subsequently appointed, from the inability of the Society to afford them a permanent provision, are obliged mainly to depend on such voluntary contributions of the people among whom they minister as they are disposed to make. Your committee are induced to mention these facts in order if possible to stimulate churchmen to a fuller recognition of their duty, and a more active zeal in performing it. A fresh impulse of missionary enterprise is much needed. The demand presses with equal earnestness on the clergy and laity of our communion, for the wants of the church are many, and painfully urgent; as those can testify who in advocating the claims of the Society have been led to visit the new settlements in the northern parts of the diocese. There is enough of spiritual destitution to employ our largest liberality—enough of moral and religious barrenness to claim the fullest culture which our offerings can be made the means of supplying. And although the depression of the times consequent upon the scarcity of the harvest of the last year and the effect of the unhappy civil war still raging in the neighbouring country have affected to some extent the receipts of the Society, yet the pecuniary embarrassment produced by these causes can be only temporary. Should our Heavenly Father this season "give and preserve to our use the kindly fruits of the earth," (at present so promising,) and bestow upon our neighbours and ourselves the bless-

## REPORT.

ings of peace, may we not reasonably anticipate such an abundant harvest of good works and such oneness of purpose and action as will afford a cheering proof that the Author of all our blessings is better remembered and more duly honoured.

Before proceeding to the financial statement of the Society's affairs, the committee deem it due to those so recently called to assume the duties of the late lamented Secretary, to state that owing to his sudden removal they have experienced some inconvenience in arriving at a knowledge of its affairs, which, had he been living, would no doubt have been easily explained.

## INCOME.

The total receipts for the year ending 31st April, when the books were closed, were from all sources . . . . . \$19,499.51  
 From this amount is deducted the following, made up of sums received on account of trusts and endowments, and not belonging to the income . . . . . 850.31

Shewing the total received as income . . . 18,649.20

And is composed of the following, viz.:

From Widows and Orphans' Fund . . . \$3,431.73  
 " Mission Fund . . . . . 11,216.55  
 " General Purpose Fund . . . . 3,246.06  
 " Students' Fund . . . . . 754.86 \$18,649.20

Total amount of receipts last year . . . . . 18,604.12

Increase this year over last . . . . . 45.08

It must be borne in mind that the income of last year was in part made up from collections from that part of the diocese which now constitutes the Diocese of Ontario.

## COLLECTIONS.

The proceeds of the quarterly sermons included under the head of income amounts to . . . . . \$4,144.63

Made up of the following:

Mission Fund, 386 collections . . . . . 2,312.79  
 Widows' and Orphans' Fund, 165 collections. 1,076.98  
 Students' Fund, 124 collections . . . . . 754.86  
 Total, 675 collections . . . . . \$4,144.63

## WIDOWS' AND ORPHANS' FUND.

Amount received on this account during the year . . . . . \$3,431.73

Consisting of the following, viz.:

Collections . . . . . 1,076.98  
 Subscriptions . . . . . 33.00  
 Interest on Investments . 2,321.75 \$3,431.73

The disbursements on this account have been:

Amount paid for pensions . . . . . 1,770.00  
 Insurance and taxes on property and law costs 246.18 \$2,016.18  
 Shewing an excess of income over expenditure of 1,415.55

**REPORT.**

**MISSION FUND.**

Amount received on this account during the year, including the sums guaranteed . . . . . \$11,216.55

Consisting of the following :

|   |          |           |
|---|----------|-----------|
| Parochial Branches. . . . .   | 0,997.81 |           |
| Collections and Guarantees . . . . .  | 3,938.04 |           |
| Interest on Investments . . . . .   | 280.00   |           |
| Amount from Rev. N. Desbross, being one-tenth of wheat from Parsonage Grants. . . . . | 5.70     | 11,216.55 |

The disbursements on this account have been :

|   |          |                   |
|---|----------|-------------------|
| Salaries of Clergymen including guarantees. . . . .       | 9,596.50 |                   |
| District Expenses charged against Collections . . . . .   | 101.96   |                   |
| Interest on Account Current with Bank . . . . .           | 80.53    |                   |
| Registry Fees on Deeds and Printing . . . . .             | 9.97     | 9,788.96          |
| Shewing an excess of Income over expenditure of . . . . . |          | <u>\$1,427.59</u> |

The Missionaries paid out of the above Fund were :

|  |          |                   |
|--|----------|-------------------|
| Indian Mission, one . . . . .                | 240.00   |                   |
| Home District, eight . . . . .               | 1,975.00 |                   |
| Simcoe District, four . . . . .              | 2,429.00 |                   |
| Gore and Wellington District, five . . . . . | 2,850.00 |                   |
| Niagara District, three . . . . .            | 1,052.50 |                   |
| Newcastle District, four . . . . .           | 1,050.00 | <u>\$9,596.50</u> |

**GENERAL PURPOSE FUND.**

Amount received on the account during the year. . . . . 3,246.05

Consisting of the following, viz. :

|  |          |          |
|--|----------|----------|
| From Parochial Branches . . . . .                  | 2,185.73 |          |
| Collections, Subscriptions, and Donations. . . . . | 623.73   |          |
| Interest on Investments. . . . .                   | 345.00   |          |
| From sale of Annual Reports. . . . .               | 24.81    |          |
| Re-paid by Synod amount advanced. . . . .          | 60.00    |          |
| Petty disbursements refunded. . . . .              | 6.79     | 3,246.05 |

The disbursements on this account have been :

|   |          |               |
|---|----------|---------------|
| Grants.—Churches, \$225; Parsonages, \$100; Books and Tracts, \$110.54. . . . . | 435.54   |               |
| Salaries and wages.—Secretary, Book-keeper, extra Clerk and Messenger. . . . .  | 1,111.08 |               |
| Rent, Fuel and Contingencies, including taxes. . . . .                          | 637.88   |               |
| Law Costs in the matter of Saugeen Land, part payment. . . . .                  | 34.00    |               |
| Taxes on Lands and Registry of Deeds. . . . .                                   | 67.14    |               |
| Printing Reports, Books and Stationery. . . . .                                 | 517.00   |               |
| Proportion of District Expenses charged against Collections . . . . .           | 33.99    | 2,836.63      |
| Excess of Income over expenditure. . . . .                                      |          | <u>409.43</u> |

**STUDENTS' FUND.**

|  |               |
|--|---------------|
| The amount received during the year on this account. . . . . | 754.67        |
| Paid the Bursar of Trinity College for Exhibitions. . . . .  | 420.00        |
| Excess of Income over Expenditure. . . . .                   | <u>334.67</u> |

## REPORT.

## BOOK AND TRACT FUND.

|   |       |               |
|---|-------|---------------|
| The sales made on this account during the year. . . . . | 99.77 |               |
| Subscriptions received on account . . . . .             | 16.50 | 116.2         |
| The amount disbursed on this account was :              |       |               |
| For purchase of Books. . . . .                          | 90.00 |               |
| Freight and charge on do. . . . .                       | 28.87 | <u>118.87</u> |

The annual subscriptions of incorporated members have been passed to the credit of general purpose fund. The clergymen's payment of such having been required in order to entitle their widows and orphans to the benefit of the fund, it would seem that moneys paid for such intent should be disposed of accordingly.

On reference to the general purpose fund, it will be found that there is a large amount in the shape of lands sold and leased belonging to it. It is of considerable moment that means be taken to realize all arrears due on account of rent and sales, and to make such a disposition of the lands unsold as may serve to produce a profitable investment. It is quite possible that this being done, the parochial branch collections might eventually be exclusively appropriated to the mission fund, which only receives three-fourths. This will be rendered the more practicable on account of the considerable reduction in the expenses of management.

The books of the Society shew since its formation a considerable outlay on account of trusts and endowments, much of which has been treated as an expenditure on account of the Society's funds—this calls for investigation and adjustment.

## MISSION BOARD.

Convinced that a missionary spirit is the best evidence of the church's vitality, your committee are gratified to perceive that the desire to make the Society more missionary in its character is greatly on the increase. They are convinced that if suitable missionaries can be procured and adequately maintained, every other aim of the Society will be speedily accomplished.

To promote this important object the Mission Board was organized. And your committee deem it not out of place again to state its objects and commend them to the zealous support of the members of the church generally.

They are, 1st, to support travelling missionaries *altogether*, giving them a stipend of \$600 per annum, and \$100 for an outfit. 2nd, to aid in making up the income of resident clergymen to \$600 per annum, contingent on the provision of \$400 and a residence being properly guaranteed by the missions. We would here remark, these are missions in which it would be impossible to maintain missionaries independent of this aid. 3rd, to receive and pay to the clergymen of settled missions the annual sum which has been promised for their support.

It is however the first and second of these objects which entitle the mission board to the name it has assumed and points out its duties, which are none other than sending the word of life to the needy and perishing members of our communion throughout the diocese. It is indeed the only missionary agency of the church, without which there would be no effectual means of supplying the spiritual wants of the remoter settlements by the labours of travelling missionaries. Nor should we have any means of taking part in the civilization and conversion of that poor people who have such a strong claim on our bounty—the Indians of this continent.

The board cannot accomplish these objects without means at its command; and

it is with much concern the committee have to report that there are at present several missionaries labouring in the field whose stipends are not permanently secured because the board has not the funds.

Your committee would therefore earnestly recommend that active measures be taken by the clergy and other friends of the mission cause to promote this desirable object. They are of opinion much more might be done than now is by a general arrangement among the clergy to plead the cause of the society in each other's parishes. By reports and communications in the *Church Chronicle*, which is published with a view to inform our members as to what has from time to time been accomplished by the board, what it is engaged in, and what cases of spiritual destitution demand their co-operation. Nothing is so likely to elicit interest in the Society's operations as the names of localities and details of their wants, represented by persons cognizant of the facts and known to the church. While a clear knowledge of the trifling amount required to relieve the wants of a particular locality might lead to very important results of christian charity. None are so competent to give information on these subjects as the clergy, and it is to be regretted that so little interest in this matter is shewn by many of them. Your committee would, however, here take occasion to remind those missionaries who are connected with the board that it is their stipulated duty to furnish these reports. But of all the means calculated to promote the object in view, none in the opinion of your committee is so well adapted as a well organized system of missionary and parochial meetings. They would urge on the district committees the necessity of making judicious arrangements for holding these meetings at such periods of the year as may be deemed best. In every neighbourhood where a sufficient number of our members and friends may be got together, and in order to incite an interest on the part of the people, and ensure the claims of the Society being brought home effectually to the minds of all, they recommend that the system of deputations be in all cases adopted.

Detailed statements of the labours of these missionaries will be published in the reports from the several districts, as well as interesting details of the progress of our Indian missions, satisfactory accounts having been received from them. It is hoped that before your committee is again called on to report, another and most important Indian mission, at the Sault St. Marie, will have been established.

#### THEOLOGICAL STUDENTS' FUND.

An important alteration was made a year or two since relating to this fund. It has hitherto been the custom to pay over to the Church Society the amount raised by the annual sermon for this fund, and this amount has been appropriated to eight scholarships tenable for two years, four being vacant every year—one of \$120, two of \$100, and one of \$80, the maintenance of these scholarships required an income of \$800, and the collections under the sermon did not always realize that average. It has been thought by many that the interest felt in this department of the Society's labours would be greatly increased if the nomination of the holders of these scholarships were transferred from the college authorities to the district committees of the Church Society.

The corporation of Trinity College has most readily acquiesced in the change, and it is proposed to provide in the different districts exhibitions of \$120 per annum tenable for three years, the exhibitioner being appointed in such way as the district branch may deem best. It is not expected that these exhibitions should be *endowed*, but it is obvious that the benefit resulting from them will be greatly impaired if

## REPORT.

they cannot be regarded as *permanent*. In the instance of any individual exhibitor, the payment for the three years should undoubtedly be guaranteed to him upon his nomination. Your committee would also suggest, whether a partial endowment of such exhibitions would not be a most useful exercise of christian charity, a sum of money devoted to this special object, and bringing in even \$40, would almost ensure the raising of the other \$80, and in many instances the nucleus thus formed would swell by repeated accumulations into a sum representing the principal of the whole exhibition.

The plan thus recommended in 1860 has been carried out but very partially. One exhibition has been provided for in the Niagara District, one in the Gore and Wellington District, one in the Home District, and one by the congregation of St. George's Church, Toronto, in response to a casual appeal by the Bishop to the ladies of that congregation.

Seven students now in the arts course have signified their intention of entering the divinity course in October next, and of these four are unprovided with exhibitions. The very inadequate remuneration which our clergy receive renders a small assistance of this kind during the time of preparation of very great value. It may relieve a student from the necessity of absolutely exhausting his own slender resources; or it may prevent the more serious evil of his incurring a debt which, though of very small amount, he may find it very difficult, if not impossible, to re-pay.

It should also be remarked that the collections for the Students' Fund made in those districts which have provided no exhibition, are required to make provision for divinity students who have received no nomination, and that in districts where one or more exhibitions are established, any balance which may remain from the receipts for the year should be forwarded to the Secretary of the Church Society for the same purpose.

## WIDOWS' AND ORPHANS' FUND.

Repeated endeavours have been made to amend the by-law by which this fund has been administered, so as to meet more equitably the circumstances of the claimants on it, and last year an alteration having this object in view was adopted; but, on consideration, it was found that the income of the fund would not admit of it, the necessary steps have been taken to rescind it and to amend the original by-law so as to meet the exigency.

Your committee regret to report that during the year two applications for pensions have been made. In one case, the requirements of the society not having been complied with, a diminished pension was granted, on the special recommendation of the Bishop; in the other, the full amount accorded by the amended by-law has been claimed and allowed.

## PARENT SOCIETIES.

Under a deep sense of the benefits conferred on the church in Canada by the venerable Societies for the Propagation of the Gospel in Foreign Parts, and for Promoting Christian Knowledge, your committee have gratefully to record further proofs of their love and interest in our welfare.

The Society for the Propagation of the Gospel has responded to the appeal of the Bishop, in behalf of the proposed Indian mission at Sault St. Marie, by an annual



grant of £80 stg., while the Society for Promoting Christian Knowledge, in addition to its valuable grants of service books, and contributions to churches in course of erection, recently made us a donation of Bibles and Testaments to the value of £50 stg., towards a depository for this diocese.

#### DIOCESAN SOCIETIES.

From the reports of the Church Societies and Synods of the neighbouring Dioceses of Nova Scotia, Quebec, Newfoundland, Montreal, Huron, and Ontario, we are gratified to receive assurances of their continued prosperity.

In common with every portion of the original See of Quebec, this society has not failed to convey to the sister society of that diocese, its deep condolence on the loss of its venerable founder, the late truly excellent Dr. Mountain, and have recorded its "sense of the great value of the services rendered to the church in Canada by that distinguished prelate, during his long and laborious career, as well as the character of deep and gentle piety by which, through life, he was distinguished."

The recent election by the unanimous choice of a presbyter of that diocese, as his successor, is a matter of sincere congratulation.

"It has been customary in presenting the annual report of the society, which is designed for general circulation, briefly to review the leading events bearing on the church's progress during the year. In doing so, it is cheering to perceive how rapidly "the field of the church's operations is becoming the whole world."

"Among the more important and interesting events in the history of the mother church during the past year may be mentioned the arrival of the Bishop of Honolulu in his diocese; shortly after which the king and queen of Hawaii give a striking proof of their interest in his mission, and of their value of the privileges of an apostolic church, by publicly presenting themselves as candidates for the rite of confirmation. The death of their youthful son which occurred shortly before the Bishop's arrival, frustrated the long cherished intention of his parents that he should receive baptism at the hands of the Bishop.

"The mournful loss of Bishop MacKenzie has been supplied by the consecration of Bishop Tozer to the mission on the Zambesi, in central Africa: and there is every prospect of the successful prosecution of the work *there begun*; while in south Africa another missionary bishopric has been established on the Orange River Free State, to which the Rev. J. Twells has been appointed.

"In Auckland the metropolitan diocese of Sidney has been divided by the erection of the see of Goulburn.

"While our church, however, has been thus extending her limits, or more fully occupying ground which she had already acquired, she has been subjected to the pain and disgrace of witnessing, in the instance of one of her colonial bishops, the promulgation of opinions ultimately subversive of all belief in revealed religion. So grievous a departure from the right way is deeply to be deplored, not only on account of the eminent position occupied by him who has gone astray, but also on account of the discredit which it reflects on our communion, in the eyes of other bodies of professed Christians; and, perhaps, most of all for the sake of those recent converts to the Christian name, who have been taught by their chief pastor, on the very threshold of the temple of God, to doubt or disallow the foundation on which the temple rests.

"We may, however, trust that this evil will be over-ruled for ultimate good; we

may be thankful that the crude speculations and rash conclusions of the Bishop of Natal have been received with so little sympathy; with so general disfavour and repugnance; we may hope that many will be stimulated thereby, to examine well the grounds of their belief, and above all, that men may learn from the instance of one, whom they must deeply pity, while they no less deeply *condemn his opinions* in what spirit it becomes us to investigate any record, which claims, with the cumulative evidence borne to the books of the Old Testament, to be a revelation from God to man; and how surely they must err, who enter on such an investigation in forgetfulness of the words and of the mind of Him who said: 'I thank thee, O Father, Lord of heaven and earth, that Thou hast hid these things from the wise and prudent and has revealed them unto babes; even so, Father, for so it seemed good in Thy sight.'

"It was a beautiful custom of the early church at their solemn assemblages to rehearse the names of those who having been eminent for their good deeds in life, had departed in the true faith. On this occasion it devolves on your committee, in imitation of this pious practice, to record the loss of an unusual number of valued members, both clerical and lay. During the year not less than five of those included last year in the list of vice-presidents have been called away. The Venerable G. O. Stuart, Dean of Ontario, Justus Merwin, of Prescott, D. B. O. Ford, of Brookville, and Sir John Deverley Robinson, Bart., a name honoured and beloved whenever it was known. In his lamented death the church has lost one of her most exemplary and consistent members. This society an able, steadfast, and unwavering friend, and the province at large one of its most honoured and distinguished sons. Of him, it has been well said: He was a sincere and earnest christian, not merely in the sense of a devout worshipper, but as one who felt through life it a duty to exert his best faculties for the support and extension of that 'pure and reformed faith,' held and taught by the church of which he was a member.

Your committee desire to place on record the deep and lasting obligations this society is under to him for his invaluable services and edifying example. His views on its establishment are best expressed in his own words, which we commend to the consideration of all the members of our communion.

"What I contemplate is the promoting the support of the Church of England in a spirit and by measures which shall be wholly unexceptionable, giving no just cause of offence or jealousy to any, but with a constancy and fidelity which shall not abate in the slightest degree, from an apprehension of what persons who chose to act in an unchristian or unreasonable spirit may *think or say or do.*'

To him chiefly are we indebted for the constitution of our society, and to the day of his death he manifested the liveliest interest in its prosperity.

Your committee have to add to the record of losses during the bygone year three of the clergy of this diocese.

The Rev. E. H. Dewar, M.A., Rector of Thornhill, a zealous and talented member of the Standing Committee.

The Rev. Thomas Smith Kennedy, for upwards of ten years the society's active energetic, and indefatigable secretary, whose earnest advocacy of the claims of the society throughout the original Diocese of Toronto will long be remembered, while his kindness of heart, and readiness to do good and oblige, will cause his memory to be cherished with affection and regret by all who knew him.

And lastly, we are called on to mourn the death of one of the oldest clergy of the diocese, and a zealous supporter of this society from its formation, the Rev. W. Leeming, This excellent man came to Canada in 1819, as one of the missionaries of the

Society for the Propagation of the Gospel in Foreign Parts, and was stationed at Chippawa, but his ministrations extended over a wide sphere, embracing the towns and villages of Chippawa, Fort Erie, St. Catharines, Thorold, and Stamford, maintaining them till relieved by the appointment of missionaries, when his labours were confined to his late charge.

This humble and faithful servant of his divine master closed a long and useful life by a holy and happy death. Blessed with a vigorous constitution, he was enabled to attend to the last to the calls of his charge with diligence and regularity. On the Wednesday preceding his death, he met his class of candidates for confirmation, having walked that day to and from the church, a distance of several miles, for that purpose. One Sunday only was he absent from his public ministrations.

A neighbouring brother, also an early missionary of the Society for the Propagation of the Gospel, long his intimate friend, writes of him: "Implicitly acknowledging the truth of christianity in general, he was devotedly attached to the Church of which he was a member, regarding her articles as a form of sound doctrine, her ministry as the appointment of God, and her worship as the purest and most acceptable sacrifice which could be rendered unto Him.

"His faith, however, was not merely of a speculative kind, but a practical and efficient principle, influencing his heart, governing his conduct, regulating his intercourse with mankind, and abounding in the peaceable fruits of righteousness." At the advanced age of 77 years he died as he had lived, beloved by all who knew him, at peace with his fellow men, and in the divine favour. His last words, in surrendering his soul into the hands of a faithful Creator, and most merciful Saviour, were the third petition of the Lord's prayer, "Thy will be done on earth, as it is in heaven."

The first bequest in the will of our lamented brother was a thousand pounds to the Church Society of this Diocese.

In conclusion, your committee would remark that they believe the constitution of the Church Society one admirably calculated to subserve the end for which it was devised by its eminent, able, and lamented author, and only requires faithful and efficient services on the part of the office-bearers, and zealous co-operation on the part of the members, to render it what it is indirectly designed to be, the most efficient instrument, under God, for sustaining and extending His church in the diocese.

Let the work then in which we are engaged be performed in faith and hope, remembering that the church in Canada must look more to the free-will offerings of her children for temporal support, and let there be fostered amongst us an increasing spirit of charity, based on true christian principles, and therefore seasoned with self denial and humility, considering always that we are servants and disciples of Him who said "it is more blessed to give than to receive."

---

## EXTRACTS FROM DISTRICT AND PAROCHIAL REPORTS.

### GORE AND WELLINGTON BRANCH OF THE CHURCH SOCIETY.

#### REPORT OF THE MANAGING COMMITTEE.

The Managing Committee of the Gore and Wellington Branch of the Church Society, appears at the expiration of another year before the members of the association to make their customary report, and to furnish such information respecting its operations during the past twelve months, as may serve to show whether it is answering the purpose for which it was formed, and whether the funds collected and entrusted to its management have been profitably and judiciously laid out.

The holding of the annual meeting at Guelph this year was decided upon by the committee, to whom the entire arrangements were left, for two reasons, which seemed to them sufficient to justify the change. 1st. Because Guelph had, for several years, taken the lead as the largest contributor to the funds of the association, and, 2nd, because the public meeting appeared to be regarded with greater interest, and to be more numerously attended in Guelph than in Hamilton.

The committee trust that the present deviation from the usual practice may not be unproductive of beneficial results.

It may be well, before entering upon the details of our own more immediate locality, to take a glance at the position of the Parent Society, as exhibited in its last annual report, from which it will be seen that there is every reason for thankfulness and encouragement. It is true that the total receipts fell short by \$400 of those of the previous year, but it must be recollected that in the interval the severance of the Diocese of Ontario had taken place. This diocese comprises 47 parishes, 36 of whom used to contribute regularly to the funds of the parent society, their contributions amounting annually to about \$1370, besides their quarterly collections in churches. The deficiency, therefore, was exceedingly small, when this fact is kept in view. It is, moreover, highly satisfactory to observe that the Church Society of the Diocese of Toronto, after being shorn of the Diocese of Huron on the west, and the Diocese of Ontario on the east, exhibits an income larger than the whole undivided diocese furnished for years prior to the severance of the Diocese of Huron.

This income may be set down in round numbers at about \$20,000. With this we find 37 missionaries maintained in whole or in part, at an outlay of \$12,735. Nine widows and four orphans are receiving annually \$2,180, while the investments for that fund appear to have reached the amount of \$39,588. The quarterly collections, 881 in number, amounted to \$4,764; of this \$1,041 was collected for the divinity students, a sum sufficient to establish eight exhibitions in Trinity College, of the annual value of £30.

In reference to this subject your Committee are happy to state that, during the past year, they have acted upon the proposal that districts providing exhibitions in Trinity College should have the privilege of nominating exhibitors. A special meeting was called for the purpose in May last, when, in the absence of any candi-

date resident in the district, the committee elected, from three applicants, all of whom were students in Arts of Trinity College, and came well recommended, Mr. Archibald George Lister Trew, a young gentleman of promising talents, unexceptionable character, and great industry and application. The committee entertain the hope that the collections which are to maintain the exhibition for a period of three years will be found to increase, and that the congregations to whom the appeal may be made, will bear in mind that they have adopted a student in divinity, as their own peculiar charge, and are bound to provide for his continuance at college till his studies for the ministry are completed.

The great value and importance of the Church Society consist in this, that it is the chief, and indeed we may say the only missionary agency of the church, that without it we should have no means of supplying the wants of the remoter settlements by the labours of travelling missionaries, and should have nothing to bestow upon the conversion and civilization of the Indians.

There are no public endowments from which these objects could be sustained, and there is no other organized machinery for combined and systematic exertion. Under these circumstances it must be a matter of regret that any clergyman, or any congregation, should regard the claims of the Church Society with feelings of apathy or indifference, and much more that other societies, having feebler claims, should be fostered and commended with greater alacrity and zeal. Your committee are of opinion that parochial meetings efficiently carried out, tend more than any other means to increase the friends and supporters of the society.

A striking instance of the benefit resulting from parochial meetings, well and vigorously conducted, is to be seen in the Simcoe District, when in four years the annual collections have increased from \$400 to \$1,600.

The operations of the Gore and Wellington Branch continue to be absorbed, in a great measure, with supplying travelling missionaries to the more distant missions, or in aiding resident missionaries in new missions. Five missionaries have been maintained during the past year, who have laboured in the same missions as heretofore. Your committee will append to this report extracts from reports of their labours sent in by the missionaries. The only change which has occurred, is the removal of the Rev. Mr. Drinkwater, who has resigned his mission, and accepted the charge of St. Thomas' Church, Hamilton, to which he has been licensed by the Bishop.

The liability of the Gore and Wellington Branch to the Mission Board, through which the stipends of the missionaries are paid, is no less a sum than \$3,000. Of this, about \$1,200 are guaranteed by the people among whom they labour. These payments have, in a few instances, been fully and punctually made; in several, however, there has been some remissness, and in October last a deficiency of \$257 was reported by the mission board. The parties in arrears have been notified that unless they fulfil their obligations the missions will have to be discontinued, and the missionaries withdrawn, a result which they would greatly deplore. There are 32 parochial associations combined under the Gore and Wellington Branch, from all of which reports have been received, as the following list will shew :

PAROCHIAL COLLECTIONS, GORE AND WELLINGTON DISTRICT.

|   |           |
|---|-----------|
| Christ's Church, Hamilton.....          | \$ 293.67 |
| Church of the Ascension, Hamilton ..... | 100.50    |
| Barton and Glanford.....                | 71.47     |

|   |            |
|---|------------|
| Cayuga, York, and Caledonia.....                                  | 30.00      |
| Saltfleet .....   | 12.85      |
| Ontario and Stoney Creek.....                                     | 23.50      |
| Dundas and Anaster, and West Flamborough.....                     | 122.00     |
| “ “ received since public meeting.....                            | 21.00      |
| Oakville and Palermo (\$5 W. & O. F., \$5 D. S. F.)... ..         | 138.65     |
| Milton, Omagh, and Hornby, (\$5 special, Indian Fund) .....       | 164.00     |
| Georgetown and Stewardtown .....                                  | 59.60      |
| Guelph. ....  | 327.95     |
| Rockwood (missionary's stipend.).....                             | 33.00      |
| Flora and Fergus .....  | 84.20      |
| Arthur, North Arthur, and Mount Forest.....                       | 121.03     |
| Beverley.....   | 70.00      |
| Waterdown and Lowville.....                                       | 140.67     |
| Nelson and Wellington Square .....                                | 102.30     |
| Glenallan (missionary's stipend \$87.26; parochial, \$7 23) ..... | 96.49      |
| Ascension Church, Eramosa.....                                    | 10.26      |
| Farnham Church, Puslinch.....                                     | 15.62½     |
| “ “ “ through Rev. A. Palmer.....                                 | 15.32      |
|   | <hr/>      |
|   | \$1872.30½ |
| 17 clergymen's subscriptions, each \$5.....                       | 85.00      |
|   | <hr/>      |
| For general purposes.....   | \$1787.30½ |
| Compared with \$1857.87 last year, shows a deficiency of .....    | 80.58½     |
| Rev. Mr. Drinkwater's subscription, 1862.....                     | 5.00       |
| Real deficiency.....  | 75.58½     |

Since the last annual meeting, the society has sustained several losses by death among its old and valued members. The church at large has had to deplore the death of one of her chief pastors, the excellent Bishop of Quebec, who has recently gone to his rest full of years and full of honours. For twenty-seven years that venerable and distinguished prelate discharged the duties of his high office with singular devotedness and zeal. His diocese extended, at one time, from the almost inaccessible coasts of Labrador, to the Red River settlements in the far north-west. The parish in which we are assembled witnessed his episcopal ministrations in the consecration of its first church edifice, and the confirmation of a goodly number of its youthful members. A tribute to his memory, then, will not be out of place. He was a man of meek and saintly character, and, as such, was universally honoured and beloved. He was a learned theologian, an elegant classical scholar, an able writer, an eloquent preacher, and an accomplished gentleman. His death has left a chasm in the Canadian church which cannot be easily filled. Your committee feel assured that all will unite in the prayer that the minds and hearts of the clergy and laity upon whom devolves the responsible duty of electing his successor, may be so governed and guided by the Holy Spirit, that they may make choice of a fit person to assume the momentous charge, and that the mantle of the departed bishop may descend upon his shoulders.

Three Vice-Presidents of the Society have been summoned to their account during the last year. Among them stands the prominent and conspicuous name of Sir John Beverley Robinson, a name known and revered from one end of the province to the other. In his lamented death the church has been bereft of one of her most exem-

plary and consistent members, the Church Society of an able, steadfast, and unwavering friend, and the province at large of one of its most honoured and distinguished sons. He took an active part in the first formation of this society, and to the day of his death he manifested a deep interest in its prosperity.

The society has also had to lament the death of its active, energetic, and indefatigable secretary, the late Rev. T. S. Kennedy, whose forcible appeals on occasions like the present are still fresh in the memory of most of our congregations, and whose kindness of heart, and readiness to oblige, had endeared him to many, especially among his brethren of the clergy. These solemn events should be regarded by those who survive as calls to greater earnestness and zeal in doing whatever our hands findeth to do, seeing that there is no wisdom, nor knowledge, nor device in the grave, whither we are going. Amid these melancholy reflections, it is cheering and consolatory to turn our thoughts to the mother country, and contemplate the wonderful activity which pervades the great religious societies, and the gigantic efforts which she is making, now that she has walked up to a full sense of her responsibility as a keeper and witness of Holy Writ, and an honoured instrument in the hand of God for evangelizing the world. To whatever quarter of the globe we look, we see her spreading far and wide the glad tidings of salvation.

The occasional clouds that flit over her firmament cast but a temporary shadow. She issues forth from behind them in brighter effulgence than ever, "fair as the morn, clear as the sun, and terrible as an army of banners,"

The committee have much satisfaction in announcing to the friends of the Church Society that in making new arrangements for the duties of secretary, due regard has been had to wise economy, and that a considerable reduction has been made in the expenses of management. The separation of the Diocese of Ontario, and the division of the funds, lands, stocks, &c., have, of course, left less work for the secretary to do, and this has helped to create a saving in necessary expenses of fully £400 per annum.

Your committee would, therefore, confidently recommend the Church Society of the diocese to the active exertions, the liberal contributions, and the unceasing prayers of all true-hearted and faithful members of the church.

GAMBLE GEDDES

*Secretary.*

---

#### REPORT OF THE NEWCASTLE DISTRICT BRANCH OF THE CHURCH SOCIETY.

By the good providence of God we are permitted to celebrate another anniversary of our District Branch of the Church Society. Although nothing has transpired within our local organization during the past year requiring particular notice, events have occurred in the parent association which have resulted in some important modifications affecting the general management of the Society. The Almighty in his wisdom having been pleased to remove from the sphere of his earthly labours the late zealous and energetic Secretary, the Rev. T. S. Kennedy, it became necessary to proceed at once to the election of a successor; and the opportunity was then taken to carry out a very generally expressed desire on the part of the members of the Society to elect a layman to that office, and at the same time make such retrenchments in the working expenses of the institution as would bring them within a fair



proportion to its income. Accordingly, when a special meeting was convened by his lordship the President, on the 12th of February last, J. W. Brent, Esq., was chosen Secretary; and as our venerable Diocesan had made known his desire to have a clerical Secretary as well, with whom he might confer on matters with which a layman might be supposed not to be so conversant, the Rev. Saltern Givins, Rural Dean, and one of his Lordship's chaplains, was also appointed Honorary Secretary. There are now no other head officials in connection with the Society. On these two gentlemen devolve the responsibility of its management; and from their known ability and integrity of purpose every reasonable assurance is afforded that the duties pertaining to their respective offices will be faithfully and efficiently discharged. By these arrangements, together with some minor changes, a saving will accrue to the Society of nearly £400 per annum. It is believed that all expenses have now been reduced as far as they can be, with safety to the interests of the Society, and a due regard to the trustworthiness and efficiency of its officers. Henceforward no disproportion will be apparent between the income and expenditure, as the strictest economy consistent with the proper administration of its affairs will be persistently maintained.

Turning to our own District Association, the most interesting feature in its operations, the missionary work being done within its bounds, first claims our notice.

Notwithstanding many obstacles in the way, the Rev. John Wood, the travelling missionary for the county of Northumberland, is steadily carrying on to its fulfilment the promise, made in his report, read at the last meeting, of building four churches in his mission. Two are now completed, and have already been opened for the celebration of divine service; one, a very church-like and commodious building, in the village of Brighton, the other, an equally neat structure, in the township of Alnwick. A third, in the village of Castleton, is nearly finished, and will soon be opened; the fourth, in the township of Murray, is in course of erection. Great praise must be awarded to that gentleman for the energetic manner in which he is prosecuting his missionary efforts; and while they reflect credit on his own zeal, let us hope they are also properly appreciated by the people over whose spiritual welfare he has been appointed to watch. We, too, satisfied by such results, that the work in which we are engaged is prospering in our own neighbourhood, as well as in the more remote portions of the diocese, should be encouraged to help it forward with increasing earnestness.

The Rev. R. S. Birtch, the missionary in the county of Durham, resides at Perrytown, and continues to serve that place, together with three or four out stations in its vicinity.

At a meeting of the district committee, in the month of December last, it was deemed advisable to adopt the system of deputation, in order to ensure a proper advocacy of the claims of the Society at the various parochial meetings. Two deputations were consequently appointed, one for the eastern and the other for the western portion of the district. The former began its visitation on Monday, the 26th January, and during the week addressed meetings in Grafton, Colborne, Seymour, Norwood, Peterboro', Lakefield and Cavan. The latter, at the beginning of the following week, continued the work, and visited Millbrook, Omemeo, Lindsay, Newcastle, Enniskillen, Cartwright, Bowmanville and Port Hope. In almost every place, when the weather proved propitious, the deputations were met by large and attentive audiences.

Up to the present time reports have been received from only a few of the parochial



committees. The delay, however, it is believed, will be found to have arisen from unforeseen difficulties having prevented the collection lists from being completed. In some places, it is known, sickness prevailed of a character which rendered it unsafe to go from house to house to solicit subscriptions; in other places the scarcity of money occasioned by deficiency of the crops has impeded the progress of the collectors by making the ingathering of the offerings of the people a work involving more labour than usual. It is hoped, nevertheless, judging from the returns already made, that the aggregate amount, when transmitted, will be found almost if not quite equal to the contributions of former years. Should this surmise prove correct, your committee conceive there will be good reason to assume it as a ground of congratulation. For, considering the adverse circumstances under which the province is suffering, not only from a less bountiful harvest than usual, but also from the depression in several important branches of trade consequent on the unnatural and disastrous war now raging in a neighbouring country, a corresponding diminution in the funds of the Society might reasonably be expected. And even if this unfortunately should happen to be the case, the deficiency most likely will not be sufficient to cause any permanent embarrassment. Viewing it merely as a temporary discouragement, we may hope that this year, by the orderings of a kind providence, the earth may again bring forth her increase bountifully, and wars be made to cease, so that our garners being filled with all manner of store, and peace being restored beyond our borders, a larger thank offering will be required at our hands in acknowledgment of the manifold gifts of God.

The following is a tabular statement of the income of the District Branch for the current year:

|                                |          |
|--------------------------------|----------|
| Cobourg Parochial Association, | \$350 00 |
| Port Hope " "                  | 50 00    |
| Peterboro' " "                 | 78 36    |
| Darlington " "                 | 52 47    |
| Emily " "                      | 19 50    |
| Colborne & Grafton " "         | 100 00   |
| Cavan " "                      | 73 25    |
| Cartwright " "                 | 53 00    |
| Seymour and Percy " "          | 26 00    |
| Newcastle " "                  | 58 00    |
|                                | \$860 83 |

This sum will most likely be slightly increased by contributions transmitted after the Report is closed.

HENRY BRENT,  
*Secretary.*

#### REPORT OF THE NIAGARA DISTRICT BRANCH ASSOCIATION OF THE CHURCH SOCIETY.

Your committee, in presenting this their 21st annual report, cannot omit to record their humble and hearty thanks to Almighty God for permitting them again to lay before the members of the church within their bounds, the result of their labours for the benefit of the scattered sheep of Christ's fold.

Your committee have to regret the loss the Travelling Mission has sustained in the removal of the late missionary, the Rev. J. Stannage, in Feb. last, to the Diocese of Ontario. While he was our missionary for more than five years, the work prospered in his hands. He undyingly, and at the same time with great charity, preached "Christ and His Church," and desired not to know any thing among the people committed to his charge, save, "Jesus Christ and Him crucified," while engaged in the all important duty of winning souls to Christ, he felt compelled for the future benefit of the church, and of those to whom he was ministering "the bread of life," to endeavour to obtain a permanent endowment for the mission as well as to secure a Parsonage at the principal station, as a residence for the Missionary. In this last, as will be seen in his accompanying report, he has happily succeeded. Your committee think it not out of place or irrelevant to the matter in hand, to institute a comparison between the relative *increase* of the members of the principal Christian bodies, as we have them in the census returns now in the hands of the Government. The townships of Humberstone, Crowland, Wainfleet and Pelham, comprise the sphere of the labours of our missionary for the past five years. The census was taken in 1861-62.

#### THE TRAVELING MISSION.

##### TOWNSHIPS OF HUMBERSTONE, CROWLAND, WAINFLEET AND PELHAM.

|          | Church of England. |           | Church of Rome. |           | Presbyterians, 3 kinds. |           | Methodists, 4 kinds. |       |
|----------|--------------------|-----------|-----------------|-----------|-------------------------|-----------|----------------------|-------|
|          | 1851.              | 1861.     | 1851.           | 1861.     | 1851.                   | 1861.     | 1851.                | 1861. |
| H.       | 252 ...            | 379 ..... | 437 ...         | 661 ..... | 182 ...                 | 166 ..... | 201 ...              | 209   |
| C.       | 172 ..             | 364 ..... | 136 ...         | 267 ..... | 105 ...                 | 267 ..... | 585 ...              | 476   |
| W.       | 100 ...            | 260 ..... | 46 ...          | 74 .....  | 130 ...                 | 184 ..... | 112 ...              | 279   |
| P.       | 99 ...             | 440 ..... | 36 ...          | 132 ..... | 305 ...                 | 345 ..... | 557 ...              | 841   |
| Total... | 623                | 1543      | 655             | 1134      | 753                     | 952       | 1462                 | 1805  |
| Increase |                    | 920       |                 | 557       |                         | 229       |                      | 843   |

These returns, though not on the whole satisfactory, are nevertheless encouraging.

North Augusta, C. W., March 28th, 1863.

Rev and Dear Sir,

You will doubtless remember that I wrote to you from England last year, requesting the committee of the Niagara District Branch of the Church Society, to vote me another year's salary, as their missionary at Welland, with a view to retain the services of the Rev. D. MacLeod for another year as my substitute, or until I would locate myself in a more healthy mission. The committee were so kind as to vote me another year's salary accordingly, and Mr. MacLeod has continued his work as my assistant and substitute at Welland, Marshville and Fonthill, with much acceptance. You are aware that I returned from England in August last, whither I had gone for my health, but chiefly with a view to provide funds to secure the house and grounds which I had been forced to purchase at Welland, as a parsonage house for ever, and to recover some glebes. I was disappointed with respect to the glebes, but, I have to thank God and my kind friends for having procured a sufficient sum to enable me (though not without great loss) to make over the said house and lot to the Church Society, in trust for ever. I took care to explain to those who helped me in the mother country, how that my object was to re-imburse myself for what I

had laid out on said property or portion of it, so as to remove my family to a more healthy part of Canada, and in doing so, I felt quite sure that it would be a benefit to the mission as well as to myself. Since my return from England, I continued living at St. Catharines, and visiting the mission from time to time, and at the same time seeking another, as I found it absolutely necessary that I should comply with my medical adviser's wishes; I have therefore decided to accept the mission of North Augusta with Elizabethtown. I wrote to Lord Bishop of Toronto, to inform him of my decision; and in consideration of my many hopes and disappointments, requested to be allowed to retain the proceeds of the Crown land glebes until May, or until the end of the current half-year. I also requested his Lordship to inform me whether I should make over the leases to Mr. MacLeod, as my successor. His Lordship acceded to my request. I would now beg leave to say that I am about to resign the leases of the Crown land glebes, into Mr. MacLeod's hands at the end of the present half year, if the Bishop permits me to do so. But the rents do not become due all at the same time. One is from March 21st; one from April 1st; one from May 1st; one from May 7th; one from May 19th; and one from July 1st; the whole comes to \$386 per annum, including the rent from the parsonage. Until this is done, I have to request the committee to let Mr. MacLeod continue his services at the present rate, upon my promise, that the society shall have the benefit of the glebes, from the day on which each half-year's rent becomes due, except the rent of the parsonage, which I should like Mr. MacLeod to enjoy from the 21st of this present month. So soon as the leases are endorsed, I will inform you. It would have given me great delight if the church at Marshville could have been completed before my leaving, but several unavoidable delays about the deed of the land occurred. Happily the bricks and stone are on the spot, and paid for; the foundations are dug by the free labour of the people; and I hope soon to send you another \$100 in addition to the \$400 you have already received from me for that object, so that I trust the sacred edifice will not be long unfinished. In taking leave of the mission of Merrittsville, now Welland, and parts adjacent, I cannot say that I did not regret, deeply and heartily, leaving the many kind friends, who often showed me kindness during my labours among them. Neither can I ever forget the great, and indulgent kindness, which I always received at the hands of the committee, but more especially from yourself, Rev. and dear Sir, and from your excellent chairman. To break such a connexion was not, believe me, an easy thing. The work of the church of God, which is no other than that of the Glorious Gospel of Christ, was, I verily believe, rightly begun in that mission, and your committee sustained me well throughout my own share of the work. And that (in spite of the troubles which commercial depressions, and my own difficulties caused) two churches have been finished and well fitted, and a third nearly so, and a parsonage house provided, where there was not one single church or parochial building when I took charge of the mission in 1857, are I trust good proofs that I was not quite idle, though often sick, and that a good and merciful God has helped my poor endeavours. A great part of the funds came from some very dear missionary friends of mine at home. It should not be forgotten that Mr. MacLeod has kept up the good work very zealously, and that to him and Mr. Willett under God, is chiefly due, the erection of the pretty little church at Fonthill. I repeat it again, nothing but my health and that of my family, could induce me to leave a field of so much promise, and at such sacrifices. I pray God to continue His abundant blessing upon that mission. I pray that I may one day have the happiness of meeting all the

people to whom I ministered the word of life, and especially the dear children whom I so often catechized, at table in the kingdom of God, never more to separate.

I remain, Rev. and dear Sir,

Yours most faithfully,

The Rev. C. L. Ingles.

JOHN STANNAGE.

*Secretary of M. D. B. C. S.*

The Rev. D. MacLeod, who has been acting in a very efficient manner as the assistant to the missionary for more than twelve months, and succeeds Mr. Stannage in that important position, has sent in the amount collected in the mission towards the objects of the Society.

|                         | M. F.    | St. F. | W. & O. F. |
|-------------------------|----------|--------|------------|
| Welland Village, .....  | \$28 62½ | 3 00   | 12 75 *    |
| Junction Village, ..... | 26 12½   | —      | —          |
| Fonthill, .....         | 27 60    | —      | —          |
| Marshville, .....       | 11 90    | —      | —          |
|                         | <hr/>    | <hr/>  | <hr/>      |
|                         | \$94 25  | 3 00   | 12 75      |

Total.....\$110 00

\* Inclusive of Clergyman's subscription.

The united parish of Fort Erie and Port Colborne reports, that the annual public meetings prescribed by the constitution, were held at the principle places in the mission during the month of October, and that the stated quarterly collections have also been made in accordance with the regulations of the Society to that effect. The committee have pleasure in making special mention of the fact, that of the amount collected at Stanbridge, as shown by the annexed statement, the sum of three dollars was contributed by privates of the detachment of Royal Canadian Rifles, stationed at that place and at Port Colborne.

| CONGREGATIONS.  | COLLECTORS.                     | M. F. P. | W. & O. | ST. F. | B. & T. | TOTAL. |
|-----------------|---------------------------------|----------|---------|--------|---------|--------|
|                 | Balance from last year.....     | 25       |         |        |         | 25     |
| Fort Erie ..... | Mrs. W. Warren,.....            | 7 52     | 10 30   | 2 74   |         | 20 56  |
| Bertie .....    | Miss Miller,.....               | 8 00     | 2 75    |        |         | 10 75  |
| Bertie .....    | Miss Myers,.....                | 4 00     |         |        |         | 4 30   |
| Stanbridge..... | Mrs. Harvey & Miss Cowder...    | 9 00     | 5 00    | 50     |         | 14 00  |
| Port Colborne.. | Mrs. Corey & Miss Gordon...     | 7 00     |         |        |         | 7 00   |
|                 | Rev. H. Holland's an'al sub.... | 10 00    | 5 00    | 2 50   | 2 50    | 20 00  |
|                 |                                 | <hr/>    | <hr/>   | <hr/>  | <hr/>   | <hr/>  |
|                 |                                 | \$46 27  | 21 05   | 5 64   | 2 50    | 75 56  |

N. B.—A discount had to be made on this in order to render it bankable, to the amount of \$1 75.

The parish of Dunville reports, that the sum which they had raised this year, including the clergyman's five dollars, is only \$82 00. Various causes might be assigned as accounting for our not collecting as much as was contributed last winter in this parish. One of them is, the people were solicited at the same time to give to the Lancashire relief fund. And another is that dissenters entice from

our people in several ways more than they are willing to give to the Missionary work in that branch of the church which they profess to believe is the most spiritual.

Niagara reports, \$86 83.

Chippawa reports, \$157 00.

Port Robinson in the parish of Thorold, \$43 75.

St. Catharines reports, \$221. 12.

Port Dalhousie—The Parish of Louth reports the sum of \$32 00, Drummondville and Stamford, \$60 71.

Notwithstanding the many discouragements, your committee cannot but look upon the returns as on the whole satisfactory, at the same time they would ask to be permitted to express an earnest hope, that year by year we may more and more feel the weighty responsibility dwelling upon us. Your committee believe that a far more liberal response to the calls made upon us by our spiritually destitute brethren, than has heretofore been the case, is not only necessary if we would see "the wilderness blossom as the rose," but it is absolutely required of every baptized member of Christ's church who seeks his own salvation. Your committee met at Welland in January last and adopted a Mr. Bond, a student now studying at Toronto for holy orders, as their exhibitor at Trinity College, promising him \$120, which they felt would be raised by the quarterly collections made in our various parishes in the month of April. Your committee, in conclusion, would call upon all the members of the church, within the bounds of this District Branch Association, earnestly to pray that God in His mercy, would direct and rule all their words and works, and enable them to spread the knowledge of a crucified and risen Saviour while seeking His glory and the salvation of His people.

All which is respectively submitted,

CHARLES LYCESTER INGLES.

*Secretary and Treasurer, M. D. B. C. S.*

Signed,

W. LEEMING, *Chairman.*

---

#### HOME DISTRICT.

---

The income of a society whose resources are derived entirely from voluntary contributions, and not from fixed endowments or rentals, must necessarily be subject to fluctuation, according to the ability and willingness of those who contribute to its support. People's means may not always be the same—their disposition to give may not be the same at all times. Neither is the income of the Church Society derived in any great degree from persons in the enjoyment of fixed incomes, whose contributions might be always a certain annual sum; but it is supplied, for the most part, by an agricultural people whose means must vary from year to year according to the more or less abundant returns of the fruits of the earth. Even the tithe appointed as the ancient provision for the Church of God, and which conveys an idea of something settled and determined, was only a fixed *proportion*, not a fixed quantity.

Premising this, your committee, though they may regret, cannot feel any surprise that the collections of the Home District, taken as a whole, have fallen short, by a small sum, of those of the previous year; the total amount for this year being \$1787; that for the preceding year, \$1879; the decrease being \$90, omitting cents. It is well known that the harvest of last year was considerably below the average yield; and it is rather a matter for thankfulness, that the serious diminution thus caused in the resources of a people mainly dependent upon agriculture, has had so little effect upon their religious offering. It is somewhat remarkable, and your committee feel perfectly justified in noticing the fact, that the falling off has not been among those by whom the pressure of a diminished harvest might be expected to be chiefly felt; for in comparing the amounts collected in the city and in the rural parishes, it is found that in 1862 the collections in Toronto amounted to \$650, those in the rural parishes to \$1229. In 1863, the city contributes \$460, the country \$1829. The collections in Toronto, therefore, are \$190 less this year than in the year before, while those in the country are \$100 more. With reference, however, to Toronto, there is an improvement in the number of parishes contributing through their parochial associations to the District Fund. While St. James' and Trinity Church still stand aloof from the general system of the Society, collections have been sent in from St. George's, St. Paul's, and St. John's, as hitherto, and also from St. Stephen's and the Church of the Holy Trinity, whose names did not appear in last year's list. It is hoped that next year the funds of the society will be augmented by parochial associations in connection with the newly formed congregations of St. Anne's, Brockton, and of the Cemetery Chapel, now under the charge respectively of the Rev. J. Hilton, M. A., and the Rev. S. Boddy, M. A.

Of the returns from twenty-four rural parochial branches, sixteen show an increase in their collections, and eight a diminution: the former are marked by an asterisk in the list appended.

Since the report of last year was drawn up, your committee have the painful duty of recording the death of three of the clergy of their district, recently their fellow-labourers in the cause of the society, namely, the Rev. T. S. Kennedy, the Rev. E. H. Dewar, and the Rev. R. G. Cox, the death of the last named, not at the time in any parochial charge, having been caused by a fearful accident while returning to Brampton by railway from the Synod. The vacancies thus caused have been filled up by the appointment of the Rev. H. Plowman, B.A., to the incumbency of St. John's, Toronto, and of the Rev. R. Shanklin to the rectory of Thornhill. The Rev. C. S. Haines, formerly of Southampton in the Diocese of Huron, has been appointed to Streetsville, and it is gratifying to be able to add that his parishioners have shewn both their appreciation of his services and their sense of their own duty, by providing a comfortable parsonage with five acres of land attached. The esteemed incumbent of Aurora, also, has been placed in occupation of a handsome and commodious parsonage, erected during the past year.

The parochial meetings held during the late winter, were on the whole very well attended; and your committee will conclude with the expression of their opinion, that it is to a well organized system of public meetings in all the churches and stations of the diocese, that the Society must look next to Divine Providence, for the continuance of a friendly interest and substantial support on the part of the members of the Church.

*Collections of Parochial Associations in the Home District.*

|                               |          |                          |           |
|-------------------------------|----------|--------------------------|-----------|
| St. George's, Toronto .....   | \$152 18 | Newmarket.....           | 14 50     |
| St. Paul's " .....            | 100 00   | Markham .....            | 13 50     |
| *St. Stephen's " .....        | 88 74    | Whitby .....             | 12 30     |
| St. John's " .....            | 59 11    | Oshawa ....              | 10 88     |
| *Holy Trinity " .....         | 60 00    | Pickering., ....         | 21 07     |
| Etobicoke .....               | 115 80   | *Scarbrough .....        | 126 88    |
| Thornhill .....               | 83 34    | *Yorkmills .....         | 38 17     |
| *Lloydtown.....               | 223 77   | *Berkley .....           | 17 00     |
| *Woodbridge.....              | 51 21    | *Chester .....           | 26 23     |
| *St. Stephen's, Vaughan ..... | 51 42    | *Sydenham.....           | 28 33     |
| *Tullamore.....               | 78 75    | *Weston .....            | 80 00     |
| *Streetsville .....           | 106 75   | *Aurora.....             | 94 43     |
| Springfield .....             | 30 72    | Uxbridge and Reach ..... | 43 00     |
| *Brampton .....               | 65 00    |                          |           |
| *Georgina.....                | 30 28    |                          |           |
| *Brook.....                   | 24 77    |                          |           |
|                               |          |                          | \$1789 11 |

H. C. COOPER

*Secretary, Home District Branch.*

\* Parishes in which the collections have increased.

REPORT OF THE COUNTY SIMCOE DISTRICT BRANCH, 1863.

Your committee rejoice in being enabled to repeat the cheering report of success which they made last year; and at the same time, they would give all the praise to Him who has graciously afforded that success, for viewing all matters connected with the state of our church in this county, we see happy evidences of prosperity and cause for gratitude.

Since our last annual meeting, two clergymen have been added to our staff, one in Mulmur, and another in Creemore, and the work in each of these missions is now steadily progressing. Our finances will also bear favourable comparison with the past year, when we take into consideration the fact that many have suffered serious loss from the shortness of the crops, which has caused the collections to be less from some localities, while others have increased their amounts, thus on the whole we have cause here for congratulation; your committee have, however, learned that another cause may be assigned for the falling off in the amount sent in, (in addition to the shortness of the crops,) and that is, the closing of several places of worship to the North of Barrie; these churches were under the charge of the Rev. W. M. Ross, as travelling missionary until last fall, when he resigned that charge to enter on another elsewhere, and the Bishop has not yet been enabled to send a clergyman to supply his place, but has promised to do so, as soon as he can obtain one.

Your committee cannot here refrain from an expression of regret at noticing the small amounts which are sent in from most of the missions at the four quarterly collections, it is not easy to say which of these collections is most needed; when, however, we are aware of the great paucity of ministers, and are equally aware that the expense attending the preparation necessary for entering the ministry in our church, deters many from devoting themselves to that work, is it not earnestly to be desired that the members of our church would do a little more towards making the stipend fund what it was intended to be,



a help to any pious young man who is ready and willing to devote himself to the ministry, but is unable to raise the whole amount requisite for a collegiate course; many there are who from this cause leave our ranks. Your committee trust that this matter will occupy the attention of the clergy and lay delegates at the approaching Synod.

The missionary meetings took place in the month of January, occupying three weeks; twenty-two places were visited; every where the deputations were cordially welcomed by large and attentive audiences, and in many places, lay members of the various congregations came forward and in able and effective addresses pointed out to their lay brethren, that it is their duty and privilege to aid their ministers in promoting the interests of the church, and spreading abroad through her instrumentality the glad tidings of salvation. The Rev. F. L. Osler, from Dundas, accompanied one of the deputations to the stations of Christ Church, Essa, Cookstown, St. John's, West Essa, Mulmur, Orangeville and Bradford, at St. Luke's, Mulmur. The deputation had the pleasure also of meeting with his honour, Judge Gowan, who had been holding his court in that neighbourhood during the day, and who most kindly assisted them at the meeting in the evening, addressing the audience specially and clearly on the duties and privileges of the members of our church.

The deputations in going their rounds were highly gratified (and your committee partolpate in the feeling,) at the progress manifest in providing places of worship. On the 19th lot of the 8th con., Essn,\* a neat and commodious church has been just erected and completely finished, capable of holding 250 persons, the building is admitted to be most creditable to the congregation, and equally so to the contractors and builders, Messrs. John and Robert Fletcher, members of the congregation. A church raised in 1853, (but left unfinished from that time,) on the 17th lot, 11th con., Essn, is to be purchased during the summer. The church of Cookstown is also to be enlarged, so as to hold double the number of persons, this step being rendered necessary by the rapidly increasing congregation of that place; arrangements have been already made with the tradesmen for the accomplishment of the work in both these churches.

At Nottawasaga also, active measures are being taken for the immediate erection of a church on the 2nd lot of the 1st concession, E. A. Walker, Esq., of Barrie, having kindly given two acres of land for a site for the church and burial ground, and we can add that two-thirds of the supposed cost have been already subscribed. In Barrie also, a committee appointed by the vestry, are actively engaged in obtaining subscriptions for the erection of a church there, capable of accommodating the increasing church population, as well as suited in appearance to the locality. His honour, Judge Gowan, having headed the list with a handsome donation, his laudable example has been followed by several leading members of the congregation, who hopefully look forward to the accomplishment of this object of their desire.

Your committee earnestly hope that throughout our country our congregations will evince a holy emulation and zeal, in enabling the Venerable President of the parent society to send forth ministers to every vacant mission, and to increase the number when he sees it necessary in such places as are now partially supplied. They beg to submit the treasurer's account for the year ending April 30th, 1863.

EDWARD MORGAN,  
*Acting Secretary.*



## REV. MR. JACOB'S REPORT FOR 1863.

MANITOWANING, MAY 6TH, 1863.

REV. AND DEAR SIR,

It gives me great pleasure to sit down to write to you, and to give you some information about this mission. God continues to bless my work; for this I render him hearty thanks.

The Indians of this place have attended church very regularly. They attend the English service as well as their own. For their benefit I read in their own language a chapter out of the Bible, which I afterwards explain in a few words, and a few prayers, whenever we have English service. I have often wondered how patiently and quietly they listened in church, although the greater part of the service was read in a language of which they know very little. Their conduct has pleased me greatly. They were in their sugar-bushes lately. Some of these are three miles from this place, and some seven or eight miles; yet the people come to church as usual; and they do not attend the Sunday services alone, they also attend service on such days as Christmas, New Years' Day, the Epiphany, Ash Wednesday, &c.

I would in this letter thank the Church Society for their kind offer to support a schoolmaster and catechist for the Little Current. Mr. John Burkitt of Orillia, who was appointed for the work required, could not come up last fall, on account of his wife's serious illness. In his letter which he wrote to me lately, he mentions that he will be at the Little Current this month.

The Superintendent General of Indian affairs and the Deputy Superintendent General, came here last fall and held a council with the Indians who live on this Island. All that part of the Island west of Heywood Sound and Manitoulin Gulf, was ceded to the Government. The Indians are to be paid for the land which they have surrendered, and which will be sold to white settlers; each head of a family is also to get 100 acres of land and a deed. Many of the Roman Catholic Indians who came to the council attended our church when divine service was held in it. Just before they left for their respective villages, about fifteen of them came into my house, and asked me for some of our books, which I gave them; some asked for the Prayer-book, some for the Testament, and some for our Hymn book, I was very glad to see such a desire on the part of these Indians to see and read our books. May they derive benefit from reading them! May God bless them and lead them into the truth by means of the books they have received! Roman Catholic Indians have frequently asked me for the Indian and English spelling book, which was prepared by the Rev. James Chance, and which was printed by the Church Society.

Mrs. Jacob's renders me much assistance in my work. She plays the harmonium in church, and teaches the Sunday School, and in the morning daily school which I have established. Twenty-three dollars were collected in this place to pay for the harmonium; the balance of the money that was required to pay for it was collected for us by kind friends near Toronto. The instrument is very good. The singing in church has improved greatly since we have had it. We practised singing every Thursday evening during the winter. The number that was present on the last occasion of our singing was twenty-four.

I baptised a heathen Indian last November, and a heathen boy the following month—the man is about 45 years of age. Although he has lived here a great many years, it is only last summer, when he lost his youngest child, that he first expressed his wish to be baptised. He firmly refused before to embrace the chris-

tian religion. The affliction which was sent on him did him good. The boy that I speak of is the youngest son of a pipe maker who is still unbaptised. The father for a long time refused to give up his son to be baptised. It is evident that he is now entertaining favourable thoughts about the christian religion. He comes to church regularly, and he has told me that when he knows more about christianity he will embrace it fully. His wife and daughter, the latter of whom is grown up and has several children, were baptised on Easter-Day this year. His wife was at one time more prejudiced against the christian religion than he was. She did not appear to like my going to the house to read and pray. When I first came to this mission she never attended church. The other Sunday I observed her kneeling down and offering up a short prayer just after getting to her seat; how pleased was I to notice the change in her.

We had our Sunday school festival on the 26th of December. Mrs. Jacobs and I commenced to teach the Indian children last fall, as soon as the Indians had taken in all their crops. We taught for two hours every day except Saturday. We taught the children to read English and to write. I gave them sometimes a Bible lesson and a lesson on the maps. We discontinued teaching them when they left with their parents to go to the sugar-bush. We shall soon resume the work of teaching them. They made considerable progress in their lessons during the time that they attended school; some of them wrote beautifully. Five read the third book of lessons.

A missionary meeting was held in the church here in March. It was well attended by the Indians. I delivered the first speech. The other speakers were Chief Meshahkwonga, Peter Daniel, and Chief Charles Wahbekake, (White Hawk). The Indians did not give anything at the time for church purposes; they only made promises. They have since given \$18 18. The sum of \$18 53 was given by others here; the total sum that has been collected is \$36 71. Of this sum \$20 are now remitted; in this sum is included my annual subscription of \$5, for the Widows' and Orphans' fund; the balance will be spent in the mission. The Indians at Little Current have not been so liberal, they only promised to give \$7 75 at the missionary meeting that I held at their village.

A greater desire has been manifested by the heathen Indians at Shegwaíndot Bay, to hear the gospel. They and the christian Indians who live among them attended the services which I held at their village this winter better than they have done hitherto. One Sunday that I was with them, the tent in which we met together (for there is no dwelling-house in the place) was quite full. A double row of them sat all round. About 42 were present. From the way the tent was made, we could not stand up, and we had some difficulty in kneeling from want of proper room. Of course there were no chairs in the tent; Mrs. Jacobs, who was with me, and myself had to sit as the other Indians did. It was a cold day. We felt the cold behind us, but in front of us was a large fire which gave great heat. The tent, which was birch bark, was kept very clean; on the ground were placed reed mats and fir branches. I baptized four children on this occasion. Four adults have consented to embrace christianity, these I shall baptize soon, God willing. A Roman Catholic Indian, who has been living among them, told me that he would forsake Romanism, and join our church.

As some incorrect statements have been made with regard to the Indians in this mission, and as these statements have appeared in some of the papers, I shall here give a true statement of facts. There are now 153 Indians in the mission who are

members of our church. Some of these reside here, and some in more distant places. There have always been some Roman Catholics at Manitowaning. The church was not built by government, and it cost \$2440. Some Indians have left Weguamekong, the principal Roman Catholic village on this island, as well as Manitowaning, to reside elsewhere.

Praying that God may prosper the work of the society,

I remain,

Rev. and dear Sir,

Your obedient and humble servant,

PETER JACOBS.

The REV. S. GIVINS, *Secretary to the Church Society, Toronto.*

---

#### REPORT OF THE REV. JAMES CHANCE.

GARDEN RIVER, SAULT ST. MARIE, June 13th, 1863.

REV. AND DEAR SIR,

In accordance with the plans previously submitted to, and sanctioned by the society, I have made a missionary tour along the north shore of Lake Superior; but I did not accomplish all I hoped to have accomplished, owing to the great expense, which would have been immense, and which I did not think the society would be prepared to defray. We went along the shore as far as Peckateek, a distance of 250 miles at least, I was anxious to go from Peckateek to Nimbeywong, where there are more than a hundred families of heathen, and which is at least eight days journey from Peckateek, three along the coast and five in the interior, but the gentlemen in charge of the Hudson Bay Company's establishment at the Peck, informed me that in addition to my own men, (three in number) I should have to employ a guide and to hire a bark canoe, and I was unwilling to incur this additional expense without the consent of the society. When I left Garden River, I was under the impression that Nimbeywong was only two or three days journey from Peckateek.

I have had many opportunities of preaching the blessed gospel to the heathen, and to many nominal christians who are left in the vast wilderness as sheep without a shepherd, and I leave the results of my labours in the hands of God.

Missionary work among the Indians is indeed a work of faith and labour of love, and one in which few comparatively sympathise to any great degree. The missionary knows what a poor degraded people the Indians are, and the little interest manifested in their welfare by christians generally, hence his work is peculiarly a work of faith and labour of love.

The Hindoos are a numerous and a powerful people, and have caused the people of the nation to bear food by their deeds. By their energy, industry and commercial spirit, they minister to our country's prosperity and greatness, they attract a nation's attention, and excite a nation's interest in their welfare, and a missionary labouring among them, feels that he is labouring among a numerous and important people, and his labours are extensively appreciated. But who are the Indians in these parts, and who cares for them? They were once numerous and brave enough to be counted as our allies, but now they are too few, poor, and wretched to be worthy of our consideration as friends or enemies. They are not and never will be a great people, and will never minister anything to our

prosperity and greatness, (except by the surrender of their lands) and they are regarded, or rather disregarded accordingly. But we are all the children of the same father, one God hath created us, and redeemed us by the blood of his own dear Son, and although they are scattered up and down these northern regions, a few here and a few there, they have immortal souls to be saved, equally precious with our own, and in his sight, "who gave himself a ransom for all." And shall we begrudge any efforts made for their conversion?

Shall we whose souls are lighted  
With wisdom from on high;  
Shall we to men benighted  
The lamp of God deny? God forbid.

In conclusion I would say that if you wish for a copy of my journal during my late tour, I shall feel much pleasure in sending it.

I remain,

Rev. and dear Sir,

Your obedient servant,

JAMES CHANCE.

The Rev. S. Givins, *Honorary Secretary.*

---

are  
the  
own  
s, a  
ous  
hall

my

E.

STATEMENT OF RECEIPTS AND DISBURSEMENTS FOR THE YEAR ENDING 30TH, APRIL, 1863.

| Dr.                              | RECEIPTS.                        |            | EXPENDITURE.                                |                                  | Cr.        |
|----------------------------------|----------------------------------|------------|---|----------------------------------|------------|
|                                  |                                  | \$         |   | \$                               | c.         |
| To account of                    | Widows and Orphans' Fund.....    | 3481 73    | By account of                               | Widows and Orphans' Fund.....    | 2016 18    |
| "                                | " Mission Fund.....              | 11216 55   | "   | " Mission Fund.....              | 3788 96    |
| "                                | " General Purpose Fund.....      | 3327 04    | "   | " General Purpose Fund.....      | 2836 63    |
| "                                | " Students' Fund.....            | 754 67     | "   | " Students' Fund.....            | 420 00     |
| "                                | " Book and Tract Fund.....       | 116 27     | "   | " Book and Tract Fund.....       | 118 87     |
| "                                | " Endowment of See.....          | 30 00      | "   | " Cornwall Parochial School..... | 69 40      |
| "                                | " Fenelon Endowment.....         | 20 00      | "   | " Grimsby Parsonage.....         | 39 84      |
| "                                | " Kent Testimonial Fund.....     | 43 20      | "   | " Darlington Rectory.....        | 1494 00    |
| "                                | " Weston Endowment.....          | 15 00      | "   | " Blake Testimonial.....         | 267 00     |
| "                                | " Diocese of Huron.....          | 138 86     | "   | " Endowment of See.....          | 60 65      |
| "                                | " Cornwall Parochial School..... | 69 40      | "   | " Diocese of Huron.....          | 268 54     |
| "                                | " Cathedral Establishment.....   | 20 00      | "   | " Clergy Trust.....              | 21 34      |
| "                                | " Trinity Church Endowment.....  | 266 60     |   |                                  |            |
|                                  |                                  | \$19499 32 |   |                                  | \$17401 42 |
| Amount on hand 1st May, 1862.... | \$1497 00                        |            | Cash on hand and in bank 1st May, 1863..... |                                  | 7334 32    |
| Borrowed from Commercial Bank... | 5000 00                          | 6497 00    | Balance.....                                |                                  | 1260 58    |
|                                  |                                  |            |   |                                  | \$25996 32 |
|                                  |                                  | \$25996 32 |   |                                  |            |
|                                  |                                  |            |   |                                  |            |
| Balance.....                     |                                  | \$1260 58  |   |                                  |            |

Widows and Orphans' Fund's receipts include a sum of \$50 received as on account of loan returned. G. P. Fund's receipts include a sum of \$80.98 received for land.  
The deficit balance is comprehended in the transactions between the 1st May, 1862, and the 1st January, 1863.  
TORONTO, 1st May, 1863.

APPENDIX.

ii.

APPENDIX.

STATEMENT OF INVESTED FUNDS ON THE 1st MAY, 1863.

WIDOWS AND ORPHANS' FUND.

|  |         |            |
|--|---------|------------|
| Four shares British American Insurance stock. .... | 90 00   |            |
| Twenty-one shares Bank of Upper Canada stock.....  | 630 00  |            |
| Six shares Commercial Bank stock.....              | 600 00  |            |
| Debentures County of Simcoe.....                   | 1000 00 |            |
| Do City of Toronto.....                            | 2000 00 |            |
| Do Grand Trunk Telegraph, guaranteed.....          | 1575 00 |            |
| Do St. Catharines.....                             | 1600 00 |            |
| Bond H. Rowsell, balance. ....                     | 1960 42 |            |
| Loan Clarke Parsonage.....                         | 200 00  |            |
| Do Elora Parsonage.....                            | 200 00  |            |
| Bond, being Burnside bequest.....                  | 3400 00 |            |
| Mortgage bearing six per cent.....                 | 1600 00 |            |
| Do do eight per cent.....                          | 3600 00 |            |
| Do do seven per cent.....                          | 500 00  |            |
|  |         | \$18955 42 |

MISSION FUND.

|  |         |
|--|---------|
| Mortgage bearing 8 per cent., Burnside bequest. .... | 3200 00 |
|--|---------|

KENT TESTIMONIAL FUND.

|   |          |        |
|---|----------|--------|
| Eighteen shares Bank of Upper Canada stock.....   | \$540 00 |        |
| Three shares British America Insurance stock..... | 67 50    |        |
|   |          | 607 50 |

CORNWALL PAROCHIAL SCHOOL FUND.

|  |          |        |
|--|----------|--------|
| Seven shares Commercial Bank stock.....      | \$700 00 |        |
| Three shares Bank of Upper Canada stock..... | 90 00    |        |
| Five shares Gore Bank stock.....             | 200 00   |        |
|  |          | 990 00 |

BLAKE TESTIMONIAL FUND.

|                              |        |
|------------------------------|--------|
| Bond bearing — per cent..... | 267 00 |
|------------------------------|--------|

Total..... \$24019 92

The above as being made up to the 1st of May, 1863, include the securities which are to be handed over to the Diocese of Huron.

WIDOWS AND ORPHANS' FUND.

|  |            |          |           |
|--|------------|----------|-----------|
| Amount invested yielding 6 per cent. interest..... | \$11255 42 | yielding | \$675 32  |
| Do do 7 do do .....                                | 500 00     | do       | 35 00     |
| Do do 8 do do .....                                | 7200 00    | do       | 576 00    |
|  |            |          |           |
|  | \$18955 42 | do       | \$1276 32 |

MISSION FUND.

|  |           |          |          |
|--|-----------|----------|----------|
| Amount invested yielding 8 per cent..... | \$3200 00 | yielding | \$256 00 |
|--|-----------|----------|----------|

APPENDIX.

iii.

INCOME.

The total receipts for the year ending 31st April, when the books were closed, were from all sources..... \$19499 51

From this amount is deducted the following, made up of sums received on account of trusts and endowments, and not belonging to the income..... 850 81

Shewing the total received as income..... \$18649 20

And is composed of the following, viz :

From Widows' and Orphans' Fund ..... \$3431 73

" Mission Fund..... 11216 55

" General Purpose Fund..... 3246 06

" Students' Fund..... 754 86

\$18649 20

Total amount of receipts last year ..... \$18604 12

Increase this year over last..... 45 08

It must be borne in mind that the income of last year was in part made up from collections from that part of the diocese which now constitute the Diocese of Ontario.

COLLECTIONS.

The proceeds of the quarterly sermons included under the head of income amount to ..... \$4144 63

Made up of the following :

Mission Fund, 386 collections.....\$2312 79

Widows' and Orphans' Fund, 165 collections... 1076 98

Students' Fund, 124 collections..... 754 86

Total, 675 collections..... \$4144 63

WIDOWS' AND ORPHANS' FUND.

Amount received on this account during the year..... \$3431 73

Consisting of the following, viz. :

Collections.....\$1076 98

Subscriptions..... 33 00

Interest on investments ..... 2321 75

\$3431 73

The disbursements on this account have been :

Amount paid for pensions ..... \$1770 00

Insurance and taxes on property and law costs 246 18

2016 18

Shewing an excess of income over expenditure of..... \$1415 55

MISSION FUND.

Amount received on this account during the year, including the sums guaranteed ..... \$11216 55

Consisting of the following :

Parochial Branches..... \$6997 81

## MISSION FUND—Continued.

|  |                   |
|--|-------------------|
| Collections and guarantees.....  | \$3933 04         |
| Interest on investments.....   | 280 00            |
| Amount from Rev. N. Disbro', being one<br>tenth of wheat from Parsonage Grants.... | 5 70              |
|  | <u>\$11216 55</u> |

The disbursements on this account have been :

|  |                |
|--|----------------|
| Salaries of Clergymen including guarantees...  | \$9596 50      |
| District expenses charged against collections. | 101 96         |
| Interest on account current with bank.....     | 80 58          |
| Registry fees on deeds and printing.....       | 9 97           |
|  | <u>9788 96</u> |

Showing an excess of income over expenditure..... \$1427 59

The Missionaries paid out of the above fund were :

|   |                  |
|---|------------------|
| Indian Mission, one.....                | 240 00           |
| Home District, eight.....               | 1975 00          |
| Simcoe District, four.....              | 2429 00          |
| Gore and Wellington District, five..... | 2850 00          |
| Niagara District, three.....            | 1052 50          |
| Newcastle District, four.....           | 1050 00          |
|   | <u>\$9596 50</u> |

## GENERAL PURPOSE FUND.

Amount received on this account during the year..... \$3246 05

Consisting of the following, viz :

|   |                  |
|---|------------------|
| From Parochial Branches.....                    | \$2185 73        |
| Collections, subscriptions, and donations ..... | 623 73           |
| Interest on investments.....                    | 345 00           |
| From sale of annual reports .....               | 24 81            |
| Re-paid by Synod amount advanced.....           | 60 00            |
| Petty disbursements refunded.....               | 6 79             |
|   | <u>\$3246 05</u> |

The disbursements on this account have been :

|   |                |
|---|----------------|
| Grants :—churches, \$225 ; parsonages, \$100 ;<br>books and tracts, \$110 54..... | \$435 54       |
| Salaries and wages.—secretary, book-keeper,<br>extra clerk and messenger.....     | 1111 08        |
| Rent, fuel, and contingencies, including taxes.                                   | 637 88         |
| Law costs in the matter of Saugeen land, part<br>payment.....                     | 34 00          |
| Taxes on lands and registry of deed .....   | 67 14          |
| Printing reports, books and stationery.....                                       | 517 00         |
| Proportion of expenses charged against collec-<br>tions.....                      | 33 99          |
|   | <u>2836 63</u> |

Excess of income over expenditure..... \$409 43



APPENDIX.

V.

STUDENTS' FUND.

|  |                 |
|--|-----------------|
| The amount received during the year on this account..... | \$754 67        |
| Paid the Bursar of Trinity College for Exhibitions.....  | 420 00          |
|  | <hr/>           |
| Excess of income over expenditure .....                  | <u>\$334 67</u> |

BOOK AND TRACT FUND.

|   |          |
|---|----------|
| The sales made on this account during the year..... | \$99 77  |
| Subscriptions received on account.....              | 16 50    |
|   | <hr/>    |
|   | \$116 27 |

The amount disbursed on this account was:

|                               |                 |
|-------------------------------|-----------------|
| For purchase of books.....    | \$90 00         |
| Freight and charge on do..... | 28 87           |
|                               | <hr/>           |
|                               | <u>\$118 87</u> |

LIABILITIES.

|                                    |            |
|------------------------------------|------------|
| Kent Testimonial Fund.....         | \$102 72   |
| Trinity Church, east.....          | 261 60     |
| Students' Fund.....                | 1059 58    |
| Widows' and Orphans' Fund.....     | 2264 62    |
| General Purpose Fund.....          | 440 91     |
| Mission Fund.....                  | 1695 00    |
| Bill payable at Commercial Bank... | 5000 00    |
|                                    | <hr/>      |
|                                    | \$10825 19 |

ASSETS.

|  |                   |
|--|-------------------|
| Widows' and Orphans' Fund.....         | \$18955 42        |
| Mission Fund.....                      | 3200 00           |
| Estimated value of lands.....          | 18732 00          |
| Rents due.....                         | 2259 83           |
| On account of land sales.....          | 6485 55           |
| Cash in bank.....                      | 7334 32           |
| Amount due by clergy trust.....        | 21 34             |
|  | <hr/>             |
|  | \$56988 46        |
| Amount of liabilities.....             | 10825 19          |
|  | <hr/>             |
| Excess of assets over liabilities..... | <u>\$46163 27</u> |

216 55

788 96  
27 59

96 50

46 05

46 05

36 63  
9 43



APPENDIX.

vii.

4 66  
1 75

3 01  
2 50

2 02  
2 50

2 52  
7 78

2 00  
1 50

26 23

Holy Epiphany  
St. John the Baptist's

J. H. McCollum, M.A.

Trinity

All Saints'

Christ's Church

St. George's

St. Philip's

St. John's  
Station, No. 1  
Trinity  
St. Mary Magdalene  
Christ's  
St. James'

2 05  
1 00  
1 85  
3 17  
9 48  
3 40  
1 90  
2 00  
3 13

4 00  
1 00  
4 40  
18 23  
9 32  
2 40  
2 25  
3 43  
3 21  
5 00  
3 00  
8 00  
4 75  
1 85  
2 90

5 00  
5 00  
4 60  
4 40  
1 86  
3 50  
3 00  
18 72  
0 94

3 00  
4 70  
21 17  
5 25  
3 43  
8 80  
7 00  
4 28  
2 78  
2 94  
7 00  
6 40  
2 16  
2 40  
3 00  
15 30  
2 08

2 90  
5 48  
9 99  
1 26  
3 77  
5 00  
3 75  
1 18  
2 80  
7 00  
4 61  
1 66  
2 78  
3 00  
14 14  
1 78

\*100 92  
33 17  
\*100 29  
\*121 59  
43 18  
57 75  
114 63  
76 75

Christ's  
Schoolhouse  
West Church  
St. Paul's  
Christ's  
St. Philip's

H. C. Cooper, B.A.  
W. A. Johnson  
R. Mitchell, LL.D.  
E. H. Dewar, M.A.  
H. B. Osler  
J. Davidson, M. A.  
J. Carry, B.D.  
C. S. Haines  
J. P. Hodge

R. Arnold  
W. Ritchie, M.A.  
R. H. Harris, B.A.  
S. T. Ramsay  
G. S. Hill, M.A.

Christ's  
St. George's  
St. James'  
Schoolhouse  
West Church  
St. Paul's  
Christ's  
St. Philip's

Christ's  
St. George's  
St. James'  
Schoolhouse  
West Church  
St. Paul's  
Christ's  
St. Philip's

Christ's  
St. George's  
St. James'  
Schoolhouse  
West Church  
St. Paul's  
Christ's  
St. Philip's

Christ's  
St. George's  
St. James'  
Schoolhouse  
West Church  
St. Paul's  
Christ's  
St. Philip's

Christ's  
St. George's  
St. James'  
Schoolhouse  
West Church  
St. Paul's  
Christ's  
St. Philip's

4 22  
3 13  
4 00  
1 45  
1 75  
3 00

2 20  
3 09  
4 40  
1 86  
3 50  
3 00  
13 45  
1 15

3 25  
2 35  
1 80  
1 56  
3 05  
6 32  
2 20  
2 00

4 70  
1 55  
1 15  
1 10  
3 05  
4 95  
3 85  
18 50

65 63  
30 26  
24 77  
21 50  
3 85  
18 50

Christ's  
St. George's  
St. James'  
Schoolhouse  
West Church  
St. Paul's  
Christ's  
St. Philip's

Christ's  
St. George's  
St. James'  
Schoolhouse  
West Church  
St. Paul's  
Christ's  
St. Philip's

Christ's  
St. George's  
St. James'  
Schoolhouse  
West Church  
St. Paul's  
Christ's  
St. Philip's

Christ's  
St. George's  
St. James'  
Schoolhouse  
West Church  
St. Paul's  
Christ's  
St. Philip's

Christ's  
St. George's  
St. James'  
Schoolhouse  
West Church  
St. Paul's  
Christ's  
St. Philip's

Christ's  
St. George's  
St. James'  
Schoolhouse  
West Church  
St. Paul's  
Christ's  
St. Philip's

Christ's  
St. George's  
St. James'  
Schoolhouse  
West Church  
St. Paul's  
Christ's  
St. Philip's

Christ's  
St. George's  
St. James'  
Schoolhouse  
West Church  
St. Paul's  
Christ's  
St. Philip's

SUMMARY OF SUBSCRIPTIONS, &c.

| HOME DISTRICT.        |                             |                       | ANNUAL SERMONS.                            |               |                              |               |               |                 |
|-----------------------|-----------------------------|-----------------------|--|---------------|------------------------------|---------------|---------------|-----------------|
| Rectory or Mission.   | Clergymen.                  | Churches.             | Collected by<br>Parochial<br>Associations. | July          | October,                     | December,     | January,      | April,          |
|                       |                             |                       |  | Mission Fund. | Widows' and<br>Orphan's Fund | Mission Fund. | Mission Fund. | Students' Fund. |
|                       |                             |                       | \$ cts.                                    | \$ cts.       | \$ cts.                      | \$ cts.       | \$ cts.       | \$ cts.         |
| Markham.....          | Rev. G. S. Hill, M.A.....   | Grace.....            | 12 30                                      | 4 50          | .....                        | 1 73          | 1 05          | .....           |
| Whitby.....           | " T. Pentland, B.A.....     | St. John's.....       | 10 88                                      | 9 37          | .....                        | .....         | 5 82          | .....           |
| Oshawa.....           | " ".....                    | St. George's.....     | 21 07                                      | 5 08          | 3 02                         | .....         | 3 48          | .....           |
| Uxbridge & Resch..... | W. Grant.....               | St. Paul's ..         | 24 00                                      | .....         | .....                        | 4 80          | 0 90          | .....           |
| Pickering.....        | " W. M. Ross, M.A.....      | St. George's.....     | 23 40                                      | 2 45          | 0 90                         | .....         | .....         | .....           |
| Duffin Creek.....     | " ".....                    | .....                 | 10 00                                      | 1 50          | 1 10                         | .....         | .....         | .....           |
| Greenwood.....        | " ".....                    | Christ's Church       | .....                                      | 3 85          | 1 00                         | .....         | .....         | .....           |
| Columbus.....         | " ".....                    | St. Paul's.....       | .....                                      | 3 75          | 3 80                         | 4 00          | 3 25          | .....           |
| Scarboro.....         | W. Belt, M.A.....           | St. Paul's.....       | .....                                      | 2 25          | 2 80                         | 3 00          | 2 50          | .....           |
| " ".....              | " ".....                    | St. Jude's.....       | .....                                      | 1 75          | 2 03                         | 2 50          | 2 50          | .....           |
| " ".....              | W. Grant.....               | .....                 | .....                                      | .....         | .....                        | .....         | .....         | .....           |
| Fort Perry.....       | " John Hiltton, M.A.....    | .....                 | .....                                      | .....         | .....                        | .....         | .....         | .....           |
| Brockton.....         | .....                       | .....                 | .....                                      | .....         | .....                        | .....         | .....         | .....           |
| SIMCOE DISTRICT.      |                             |                       |  |               |                              |               |               |                 |
| Barrie.....           | Rev. S. B. Ardagh, M.A..... | Trinity.....          | *91 40                                     | 7 52          | 18 85                        | 5 60          | 17 00         | .....           |
| Shanty Bay.....       | " ".....                    | St. Thomas'.....      | 12 00                                      | 3 79          | 1 20                         | 1 76          | 4 00          | .....           |
| Innisfil.....         | " ".....                    | St. Peter's.....      | *28 81                                     | 1 55          | 0 55                         | .....         | 0 66          | .....           |
| " ".....              | E. Morgan.....              | St. Paul's.....       | 60 34                                      | 2 07          | 1 02                         | .....         | 1 00          | 1 00            |
| Vespra.....           | " ".....                    | Ramsbottom Mills..... | .....                                      | 1 88          | 1 67                         | .....         | 1 25          | 1 25            |
| Essa.....             | " ".....                    | Orange Hall.....      | 17 89                                      | 2 00          | 1 65                         | .....         | 1 50          | .....           |
| " ".....              | " ".....                    | Thornton.....         | 17 05                                      | 1 00          | 1 16                         | .....         | 0 75          | .....           |
| Tecumseth.....        | S. S. Strong, D.C.L.....    | Trinity.....          | *132 00                                    | 3 63          | 3 11                         | 3 87          | 6 77          | .....           |
| " ".....              | " ".....                    | St. John's.....       | .....                                      | 1 40          | 2 61                         | 1 20          | 2 16          | .....           |

APPENDIX.

155:60.



SUMMARY OF SUBSCRIPTIONS, &c.

| GORE AND WELLINGTON DISTRICT.    |                               |                    | ANNUAL SERMONS.                      |               |                            |                       |               |                 |
|----------------------------------|-------------------------------|--------------------|--------------------------------------|---------------|----------------------------|-----------------------|---------------|-----------------|
| Rectory or Mission.              | Clergymen.                    | Churches.          | Collected by Parochial Associations. | July,         | October,                   | December,             | January,      | April,          |
|                                  |                               |                    |                                      | Mission Fund. | Widows' and Orphan's Fund. | Special Mission Fund. | Mission Fund. | Students' Fund. |
|                                  |                               |                    | \$ cts.                              | \$ cts.       | \$ cts.                    | \$ cts.               | \$ cts.       | \$ cts.         |
| Saltfleet .....                  | " J. L. Alexander.....        | Christ's .....     | *12 85                               | 0 55          | .....                      | .....                 | .....         | .....           |
| Binbrooke .....                  | " .....                       | " .....            | 0 88                                 | 0 88          | .....                      | .....                 | .....         | .....           |
| Stoney Creek .....               | " .....                       | " .....            | 43 50                                | 1 41          | 1 15                       | .....                 | 0 85          | .....           |
| Ontario .....                    | " .....                       | " .....            | .....                                | 3 01          | 0 85                       | .....                 | 0 65          | .....           |
| Bartonville .....                | " .....                       | " .....            | .....                                | 0 65          | 8 00                       | .....                 | .....         | .....           |
| Dundas .....                     | " F. L. Oslar, M.A., R.D..... | St. James' .....   | *143 00                              | 8 00          | 9 00                       | 8 15                  | 5 00          | 4 00            |
| Ancaster .....                   | " .....                       | St. John's .....   | *100 00                              | 7 95          | 7 00                       | 8 00                  | 12 25         | 6 00            |
| Oakville .....                   | " R. Shanklin.....            | " .....            | .....                                | 2 30          | 10 75                      | 11 50                 | .....         | 6 30            |
| Palermo .....                    | " .....                       | St. Luke's .....   | 38 55                                | 3 10          | 2 50                       | .....                 | .....         | 2 25            |
| Milton .....                     | " F. Tremayne, Jr.....        | Grace.....         | *165 96                              | 1 30          | 3 67                       | 6 00                  | 3 26          | 3 80            |
| Omsgh .....                      | " .....                       | " .....            | .....                                | 1 55          | .....                      | .....                 | .....         | 2 40            |
| Hornby .....                     | " .....                       | St. Stephen's..... | .....                                | 1 33          | .....                      | 1 82                  | 1 75          | .....           |
| Georgetown.....                  | " F. A. O'Meara, LL.D.....    | St. George's.....  | *58 60                               | 4 75          | 2 25                       | 1 66                  | 4 00          | .....           |
| Stewartown.....                  | " .....                       | " .....            | .....                                | 1 37          | 0 80                       | 0 32                  | 2 01          | .....           |
| Norval .....                     | " .....                       | " .....            | .....                                | 3 03          | .....                      | 1 08                  | 1 60          | .....           |
| Guelph .....                     | " A. Palmer, M.A., R.D.....   | St. George's.....  | *327 85                              | .....         | 17 40                      | 18 73                 | 19 20         | 10 35           |
| Puslinch .....                   | " C. H. Drinkwater.....       | " .....            | *33 65                               | 2 52          | 2 00                       | 2 18                  | .....         | .....           |
| Rockwood .....                   | " .....                       | St. John's .....   | 17 00                                | 0 65          | 1 00                       | 0 82                  | .....         | .....           |
| Eramosa .....                    | " .....                       | " .....            | 10 26                                | .....         | .....                      | .....                 | .....         | .....           |
| Elora .....                      | " E. C. Thomson, M.A.....     | St. John's .....   | *84 20                               | 2 39          | 4 40                       | 6 24                  | 1 87          | 2 00            |
| Fergus .....                     | " .....                       | St. James' .....   | .....                                | 1 50          | 8 94                       | 3 67                  | 2 61          | 1 42            |
| North Arthur .....               | " S. Houston, B.A.....        | Trinity.....       | .....                                | 1 25          | 1 51                       | 1 47                  | .....         | 00 50           |
| Arthur .....                     | " .....                       | Grace.....         | *11 02                               | 1 25          | 1 49                       | 2 00                  | 1 05          | 00 92           |
| Mount Forest.....                | " .....                       | St. Paul's .....   | .....                                | 2 50          | 4 00                       | 2 58                  | 1 07          | 1 58            |
| Rockton & Beverley Mission ..... | " H. D. Cooper, B.A.....      | .....              | *141 75                              | 1 09          | 3 00                       | 2 79                  | 2 10          | 1 70            |



SUMMARY OF SUBSCRIPTIONS, &c.

| NEWCASTLE AND VICTORIA DISTRICT.     |                              |                              | ANNUAL BERRONS.                           |              |                               |                              |               |                    |
|--------------------------------------|------------------------------|------------------------------|---|--------------|-------------------------------|------------------------------|---------------|--------------------|
| Rectory or Mission.                  | Clergymen.                   | Churches.                    | Collected by<br>Parochial<br>Association. | July,        | October,                      | December,                    | January,      | April,             |
|                                      |                              |                              |   | Mission Fund | Widows' and<br>Orphans' Fund. | Special for<br>Mission Fund. | Mission Fund. | Students'<br>Fund. |
|                                      |                              |                              | \$ cts.                                   | \$ cts.      | \$ cts.                       | \$ cts.                      | \$ cts.       | \$ cts.            |
| Cobourg.....                         | Ven. Arch. Bethune, D.D.     | St. Peter's.....             | *250 00                                   | 40 93        | 29 12                         | 35 23                        | 28 88         | .....              |
| ".....                               | Rev. C. J. S. Bethune, Asst. | St. Peter's Schoolhouse..... | .....                                     | 3 20         | 2 58                          | 1 67                         | .....         | .....              |
| ".....                               | " " " "                      | Anherst Sch'l'house.....     | .....                                     | 1 87         | .....                         | 3 10                         | .....         | .....              |
| ".....                               | " " " "                      | Bourne's Sch'l'house.....    | .....                                     | .....        | 2 30                          | .....                        | 2 12          | .....              |
| Gore's Landing and<br>Rice Lake..... | " W. C. Clarke Preston       | .....                        | .....                                     | 3 00         | 4 00                          | .....                        | 3 50          | 3 00               |
| Port Hope.....                       | " J. Shortt, D.D.....        | St. John's.....              | *50 25                                    | 11 00        | 23 00                         | 16 35                        | .....         | 2 15               |
| Cavan.....                           | " T. W. Allan, Rector.       | .....                        | *78 25                                    | 6 00         | 3 80                          | 2 15                         | 4 00          | 1 20               |
| ".....                               | " C. R. Davies, Asst'l.      | St. Paul's.....              | .....                                     | 3 15         | 1 40                          | 1 60                         | 3 00          | 1 40               |
| Millbrook.....                       | " " " "                      | St. Thomas.....              | .....                                     | 5 00         | 5 60                          | 5 00                         | 4 00          | 2 60               |
| Bloomfield.....                      | " " " "                      | Christ's.....                | .....                                     | .....        | 2 00                          | .....                        | .....         | .....              |
| Lee's Corners Station                | " " " "                      | .....                        | .....                                     | .....        | 1 20                          | .....                        | .....         | .....              |
| Darlington and Bow-<br>manville..... | " A. McNab, D.D.....         | St. John's.....              | *52 47                                    | 3 00         | .....                         | 2 00                         | 9 00          | 5 72               |
| Clarke and Newcastle                 | " H. Brent, B.A.....         | St. George's.....            | *58 00                                    | 9 00         | 6 00                          | .....                        | 3 00          | 4 50               |
| Welsh's Schoolhouse.                 | " " " "                      | .....                        | .....                                     | 1 25         | .....                         | .....                        | .....         | .....              |
| Grafton.....                         | " J. Wilson, B.A.....        | St. George's.....            | *21 50                                    | 5 85         | 5 11                          | 7 00                         | 3 25          | 2 00               |
| Colborne.....                        | " " " "                      | Trinity.....                 | 78 50                                     | 7 15         | 7 89                          | 9 00                         | 4 22          | 8 00               |
| Emily and Omamee.                    | " N. Disbrow.....            | Christ's.....                | *53 00                                    | 4 16         | 5 41                          | 3 02                         | .....         | .....              |
| Manvers.....                         | " " " "                      | .....                        | .....                                     | .....        | .....                         | 2 23                         | .....         | .....              |
| Cartwright.....                      | " W. Logan, B.A.....         | St. John's.....              | .....                                     | 9 00         | 2 00                          | 11 00                        | 2 50          | .....              |
| Lakefield, N. Duoro.                 | " P. S. Warren, B.A.....     | .....                        | .....                                     | 9 77         | 8 57                          | 7 00                         | 3 25          | 4 00               |
| Peterboro'.....                      | " J. W. Beck, M.A.....       | St. John's.....              | *91 79                                    | .....        | 18 00                         | 13 29                        | 22 17         | .....              |
| Seymour.....                         | " F. J. S. Groves.....       | Schoolhouse.....             | 26 00                                     | 2 05         | 3 60                          | 2 28                         | 1 75          | .....              |
| ".....                               | " " " "                      | Pery.....                    | .....                                     | 0 33         | 0 46                          | 2 63                         | 0 34          | .....              |
| ".....                               | " " " "                      | .....                        | .....                                     | 1 72         | 1 55                          | 1 02                         | 1 63          | .....              |
| Lindsay.....                         | " J. Vicars, B.A.....        | St. Paul's.....              | .....                                     | 5 00         | .....                         | 2 00                         | .....         | .....              |

For collections reported since the closing of the books on the 30th April, 1863, see end of collection lists.





MEMBERS  
OF  
THE INCORPORATED CHURCH SOCIETY  
OF THE  
DIOCESE OF TORONTO.

---

LIFE MEMBERS.

|  |   |
|--|---|
| <p>His Excellency the Governor-General,<br/>&amp;c., &amp;c.<br/>Allan, Hon. G. W., <i>V.P.</i><br/>Anderson, Captain<br/>Anderson, Robert<br/>Arnold, John, <i>V.P.</i><br/>Baldwin, W. A.<br/>Bethune, Ven. A. N., <i>V.P.</i><br/>Boulton, Hon. H. J., <i>V.P.</i><br/>Boulton, Hon. G. S., <i>V.P.</i><br/>Bousefield, Rev. T.<br/>Butler, Rev. J.<br/>Cameron, Hon. J. H., <i>V.P.</i><br/>Carter, John<br/>Cayley, Hon. W.<br/>Crawford, George, <i>V.P.</i><br/>Clarke, J. W. O.<br/>Denroche, Rev. E., A.M.<br/>Deihl, Dr.<br/>Dennison, Robert<br/>Dennison, Shireley<br/>Draper, Hon. Mr. Justice, <i>V.P.</i><br/>Gamble, C.<br/>Gamble, John W., <i>V.P.</i><br/>Gordon, Hon. Jas., <i>V.P.</i><br/>Greene, E. T.<br/>Hagarty, J., Judge<br/>Harman, S. B.<br/>Harris, Capt., T. B.<br/>Hibbard, J.<br/>Hiscott, Richard</p> | <p>Huron, Lord Bishop of<br/>Leeming, Rev. W.<br/>Lefroy, Capt., J. H.<br/>Lett, Rev. S., LL.D.<br/>Low, Dr. G. H., <i>V.P.</i><br/>Lewis, Rev. R.<br/>Leith, A.<br/>Lawrason, L., <i>V.P.</i><br/>Macaulay, Rev. W.<br/>McLeod, Captain<br/>McMullen, R. C.<br/>Moffatt, L.<br/>Mortimer, H.<br/>O'Brien, E. G.<br/>Palmer, N.<br/>Patterson, P.<br/>Riddel, Lieut. R. A.<br/>Ruttan, Mr. Sheriff, <i>V.P.</i><br/>Rosamund,, J.<br/>Scadding, Rev. H., D.D.<br/>Strachan, J. M.<br/>Seager, Edmund<br/>Spragge, J. G., Vice-Chancellor, <i>V.P.</i><br/>Stratford, S. J., M.D.<br/>Spragge, Mrs. W.<br/>Toronto, Lord Bishop of<br/>Townley, Rev. A., D.D.<br/>Townley, Mrs.<br/>Thomson, Rev. C. E., M.A.<br/>Tett, B.<br/>Widder, F., <i>V.P.</i></p> |
|--|---|

30  
31  
32  
33  
34  
35  
36  
37  
38  
39  
40  
41  
42  
43  
44  
45  
46  
47  
48  
49  
50  
51  
52  
53  
54  
55  
56  
57  
58  
59  
60  
61  
62  
63  
64  
65  
66  
67  
68  
69  
70  
71  
72  
73  
74  
75  
76  
77  
78  
79  
80  
81  
82  
83  
84  
85  
86  
87  
88  
89  
90  
91  
92  
93  
94  
95  
96  
97  
98  
99  
100  
101  
102  
103  
104  
105  
106  
107  
108  
109  
110  
111  
112  
113  
114  
115  
116  
117  
118  
119  
120  
121  
122  
123  
124  
125  
126  
127  
128  
129  
130  
131  
132  
133  
134  
135  
136  
137  
138  
139  
140  
141  
142  
143  
144  
145  
146  
147  
148  
149  
150  
151  
152  
153  
154  
155  
156  
157  
158  
159  
160  
161  
162  
163  
164  
165  
166  
167  
168  
169  
170  
171  
172  
173  
174  
175  
176  
177  
178  
179  
180  
181  
182  
183  
184  
185  
186  
187  
188  
189  
190  
191  
192  
193  
194  
195  
196  
197  
198  
199  
200  
201  
202  
203  
204  
205  
206  
207  
208  
209  
210  
211  
212  
213  
214  
215  
216  
217  
218  
219  
220  
221  
222  
223  
224  
225  
226  
227  
228  
229  
230  
231  
232  
233  
234  
235  
236  
237  
238  
239  
240  
241  
242  
243  
244  
245  
246  
247  
248  
249  
250  
251  
252  
253  
254  
255  
256  
257  
258  
259  
260  
261  
262  
263  
264  
265  
266  
267  
268  
269  
270  
271  
272  
273  
274  
275  
276  
277  
278  
279  
280  
281  
282  
283  
284  
285  
286  
287  
288  
289  
290  
291  
292  
293  
294  
295  
296  
297  
298  
299  
300

31

## INCORPORATED MEMBERS.

- Ardagh, Rev. S. B.*, M.A. Barrie.  
*Atkinson, Rev. A. F.*, D.C.L. St. Catharines.  
 Alexander, Rev. J. L... Binbrooke.  
 Allen, Rev. T. W. .... Cavan.  
 Armour, Robert ..... Darlington.  
 Ambery, Rev. J., M.A. Toronto.  
 Armstrong, J. R. .... Toronto.  
 Arnold, Rev. R. .... Brampton.  
 Anderson, C. E. .... Credit.  
*Barron, F. W.*, M.A. .... Cobourg.  
*Betty, M.* ..... Toronto.  
*Beaven, Rev. J.*, D.D., V.P. Toronto.  
*Birchall, T. W.* ..... Toronto.  
*Boswell, G. M.*, Judge. .... Cobourg.  
*Boswell, J. V.* ..... Cobourg.  
*Boulton D. E.* ..... Cobourg.  
*Boyle, Z. W.* ..... St. Catharines.  
*Brent, G. H.*, B.A. .... Clarke.  
 Boulton, W. H. .... Toronto.  
 Beatty, Thos., M.D. .... Islington.  
 Brown, J. H. .... Toronto.  
*Brent, J. W.* ..... Toronto.  
*Brooke, L. F.* ..... Darlington.  
*Brown, Edward* ..... Hamilton.  
*Burnham, A. A.* ..... Cobourg.  
 Baldwin, Rev. E., M.A. Toronto.  
 Beck, Rev. J. W., M.A. Peterboro'.  
 Boyd, F. .... Toronto.  
 Brown, W. M. .... Hamilton.  
 Bacon, W. V. .... Yorkville.  
 Baldwin, Admiral ..... Yorkville.  
 Belt, Rev. W. .... Scarborough.  
 Bull, Rev. G. A. .... Barton.  
 Boulton, H. J., Jr. .... Humberford.  
 Burnham, Rev. M. .... Peterboro'.  
 Bovell, James, M.D. .... Toronto.  
 Ball, H. B. .... Hamilton.  
 Broughall, Rev. A. G., M.A. Toronto.  
 Beresford, Col. .... Newmarket.  
 Baldwin, R. .... Toronto.  
 Brunskill, J. .... Thornhill.  
*Covert, Henry* ..... Cobourg.  
*Campbell, Major* ..... Cobourg.  
*Clarke, Dr.* ..... Yorkville.  
*Corrigal, W.* ..... Cobourg.  
*Crawford, John* ..... Toronto.  
*Green, Rev. Thomas* ..... Niagara.  
*Cummings, James* ..... Chippawa.  
*Cameron, Allan* ..... Toronto.  
*Coulson, A. H.* ..... Toronto.  
*Cooper, Rev. H. C.*, B.A. .... Etobicoke.  
 Carruthers, Rev. G. T. .... Toronto.  
 Coate, F. W. .... Toronto.  
 Campbell, C. J. .... Toronto.  
 Cochran, T. .... York Township.  
 Carry, Rev. J., B.D. .... Tullamore.  
 Cumberland, F. .... Toronto.  
 Clement, Rev. V. .... Peterboro'.  
 Checkly, Rev. W., M.A. Toronto.
- Cooper, Rev. W. E., M.A. St. Catharines.  
 Chance, Rev. J. .... Garden River.  
 Cameron, Archibald ..... Hamilton.  
 Chafee, J. M. .... Tullamora.  
 Creighton, Rev. J. .... Orillia.  
 Cooper, Rev. H. D. .... Rockton.  
*Darling, Rev. W. S.* ..... Toronto.  
*Dickson, Rev. A.*, B.A. .... Port Dalhousie.  
*Dixon, T. C.* ..... Niagara.  
*Donaldson, C.* ..... Grantham.  
*Duggan, G.* ..... Toronto.  
 Davidson, T. .... Woodbridge.  
 Dickson, W. H. .... Niagara.  
 Duggan, John ..... Toronto.  
 Durand, George ..... Toronto.  
 Denison, R. L. .... Toronto.  
 Drinkwater, Rev. C. H. .... Rockwood.  
*Freeman, S. B.* ..... Hamilton.  
*Fuller, Rev. T. B.*, D.C.L. Toronto.  
 Fletcher, Rev. J., A.B. .... Oakville.  
 Flood, Rev. J. .... Dunnville.  
 Farmer, W. .... Barton.  
 Fidler, Rev. A. J. .... Cookstown.  
*Gamble, W.* ..... Toronto.  
*Garrett, Rev. R.* ..... Osnabrock.  
*Geddes, James* ..... Mount Forest.  
*Geddes, Rev. J. G.*, M.A. .... Hamilton.  
*Geddes, W. A.* ..... Hamilton.  
*Givins, Rev. S.* ..... Yorkville.  
*Gladman, George* ..... Port Hope.  
*Goslie, J. D.* ..... Colborne.  
*Grange, Sheriff* ..... Guelph.  
*Grassett, Rev. H. J.*, B.D. .... Toronto.  
*Graveley, Wm.* ..... Cobourg.  
 Goldsmith, E. .... Toronto.  
 Gooderham, Wm. .... Toronto.  
 Gowan, Judge ..... Barrie.  
 Green, Rev. Thomas, L.L.D. Wellington Sq.  
 Groves, Rev. F. J. S. .... Seymour.  
 Gaviller, A. .... Tecumseth.  
 Gardner, Dr. .... Toronto.  
 Gates, F. W. .... Hamilton.  
 Geddes, A. .... Elora.  
 Galt, Thomas ..... Toronto.  
 Grant, R. .... Hamilton.  
 Grant, Rev. Wm. .... Prince Albert.  
 Gordon, Hon. J. .... Toronto.  
*Hamilton, R. J.* ..... Hamilton.  
*Hallen, Rev. George*, B.A. .... Penat'guishene  
*Harris, T. D.* ..... Toronto.  
*Hatt, J. O.* ..... Hamilton.  
*Hector, John* ..... Toronto.  
*Henderson, James* ..... Toronto.  
*Hill, Rev. B. C.*, A.M. .... York.  
 Hill, Rev. G. S. J. .... Markham.  
 Hebden, Rev. J., M.A. .... Hamilton.  
 Heath, Charles ..... Toronto.  
 Holland, Rev. H. .... Fort Eric.  
 Hamilton, George ..... Toronto.

- Hilton, Rev. John .....Toronto.  
 Hodge, Rev. T. P.....Springfield.  
 Higginson, Rev. G. N...Waterdown.  
 Haensel, Rev. G. L. F...Hamilton.  
 Helliwell, J ..... ..St. Catharines.  
 Hope, Rev. H.....Toronto.  
 Houston, Rev. S ..... Arthur.  
 Harris, Rev. R. H.....Uxbridge.  
 Henderson, Rev. Alex...Orangeville.  
 Haines, Rev. C. S.....Streetsville.  
 Ingles, Rev. C. L., A.B.Drummondville.  
 Imlach, W. J.....Port Maitland.  
 Irving, Rev. G. C., M.A.Toronto.  
*Jarvis, W. B., V. P.....Toronto.*  
*Juson, R.....Hamilton.*  
 Johnson, Rev. W. A .....Weston.  
 Joseph, H. J.....Toronto.  
 Jacobs, Rev. Peter.....Manitowaning.  
 Joseph, F. J ..... Toronto.  
*Kingsmill, Col.....Guelph.*  
 Kingston, Professor.....Toronto.  
*Lee, W. H.....Quebec.*  
*Leeming, Rev. R.....Dundas.*  
*Lodor, Job.....Ancaster.*  
 Logan, Rev. W.....Manvers.  
 Lundy, Rev. F. J., D.C.L.Grimbsy.  
 Lally, E.....Barrie.  
 Langtry, Rev. John, M.A.Collingwood.  
*McCaul, Rev. Dr.....Toronto.*  
*McCutchon, James.....Toronto.*  
*Macklem, O. T.....Chippawa.*  
*McCormick, Thomas ....Niagara.*  
*Mackenzie, Rev. J. G. D., M.A. Hamilton.*  
*Marsh, L. B.....Hamilton.*  
*Mercer, A.....Toronto.*  
*Mewburn, Dr.....Stamford.*  
*Mills, Hon. S.....Hamilton.*  
*Murray, Alexander.....Yorkville.*  
 MacNab, Rev. Alex., D.D.Darlington.  
 McGrath, Charles.....Toronto.  
 McMurray, Rev. W., D.D.York Mills.  
 Morris, Dr. B.....Toronto.  
 McLeod, Rev. N.....Thorold.  
 Morgan, Rev. E., A.M...Barrie.  
 McCollum, Rev. J.H., A.M.Aurora.  
 Magrath, James ..... Springfield.  
 Merritt, Rev. R. N ..... Jersey, U. S.  
 Mingaye, W. R.....Carleton Place.  
*Nicol, Dr.....Toronto.*  
 Nation, Dr.....Uxbridge.  
*O'Reilly, Miles .....Hamilton.*  
*Oslar, Rev. H. B.....Lloydstown.*  
*Oslar, Rev. F. L., M. A...Dundas.*  
 O'Meara, Rev. Dr.....Georgetown.  
 O'Reilly, H. R.....Waterdown.  
*Palmer, Rev. A., M.A.....Guelph.*  
*Parsons, W.....Thornhill.*  
*Patton, Hon. J.....Toronto.*  
*Perkins, Fred.....Toronto.*  
*Pettit, A.....Grimbsy.*  
*Preston, T. J.....Toronto.*
- Proudfoot, W., V. P.....Toronto.*  
 Pentland, Rev. J., A.B. Whitby.  
 Pettit, Rev. C. B .....Richmond.  
 Phillipps, Rev. H. N...Gratham.  
 Papps, H. S .....Hamilton.  
 Palmer, George.....Guelph.  
 Phillipps, Rev. T.D., M.A.St. Catharines.  
 Parsons, W.....Holland Land'g.  
 Powis, W .....Hamilton.  
 Preston, Rev. W.C. Clarke Gore's Landing  
*Rach, Thomas .....Milton.*  
*Read, Rev. T. B., D.D.....Thorold.*  
*Ridout, G. P.....Toronto.*  
*Robinson, J. L.....Toronto.*  
*Robinson, Hon. W. B.....Toronto.*  
*Rowell, Henry.....Toronto.*  
 Ranney J. L.....St. Catharines.  
 Ramsey, Rev. S. F., M.A.Newmarket.  
 Ruttan, Rev. Charles...Bradford.  
 Rutherford, E. H.....Toronto.  
 Ritchie, Rev. W.....Georgina.  
 Roberts, Rev. T. P., M.A.St. Catharines.  
 Ross, Rev. W. M.....Orillia.  
 Reid, D. B.....Toronto.  
 Roberts, J. W.....Toronto.  
*Shortt, Rev. J., D.D.....Port Hope.*  
*Simpson, John.....Niagara.*  
*Small, C. C.....Toronto.*  
*Stanton, Robert.....Toronto.*  
*Street, R. P.....Hamilton.*  
*Street, T. C., V. P.....Niagara.*  
 Shanklin, Rev. R.....Oakville.  
 Stennett, Rev. W., M.A.Keswick.  
 Spratt, Robert.....Toronto.  
 Smithurst, Rev. John...Minto.  
 Stephenson, Rev. B. L...Perth.  
 Stewart, Rev. E. M., M.A.Guelph.  
 Strong, Rev. S. S., D.D.Tecumseth.  
 Stannage, Rev. J.....Welland.  
 Stewart, Rev. A.....Orillia.  
 Shotter, L. L.....Erin.  
 Sharpe, Rev. H.....Wolfe Island.  
 Smith, J. W.....Toronto.  
*Thompson, S.....Toronto.*  
 Tremayne, Jr., Rev. F...Milton.  
 Taylor, Rev. T.....Renfrew.  
*Vankoughnet, Hon. P. M...Toronto.*  
*Vankoughnet, M. R.....Toronto.*  
 VanLinge, Rev. J.....Queenston.  
 Viner, Rev. G.P.B., B.A.Pickering.  
*Webster, Joseph.....Dundas.*  
*Westmacott, W. M.....Toronto.*  
*Wilkins, Hon. R. C., V.P...Carrying Place.*  
*Wilson, Rev. J.....Grafton.*  
*Wyatt, Henry.....Wellington Sq.*  
 Whitaker, Rev. Provost,  
 M.A., Trinity Coll....Toronto.  
 Williams, Joseph, V. P.Tecumseth.  
 Worrell, Rev. J. B.....Smith's Falls.  
 Woods, W. B.....Ancaster.  
 Warren, Rev. W. P. S...Douro.

# ANNUAL SUBSCRIPTIONS AND DONATIONS

TO THE

## CHURCH SOCIETY, DIOCESE OF TORONTO.

### TORONTO.

#### *St. Stephen's Church.*

(Collected by Mrs. Billings.)

|                        |        |
|------------------------|--------|
| Beverly R. Morris..... | \$5 00 |
| Mrs Aude.....          | 0 25   |
| Mrs Rae.....           | 0 10   |
| Eliz Nilly.....        | 0 10   |
| Agnes Wilson.....      | 0 10   |
| Agnes Manderson.....   | 0 10   |
| M B.....               | 0 10   |
| do.....                | 0 04   |
| A Friend.....          | 0 10   |
| ".....                 | 0 48   |
| ".....                 | 0 10   |
| A Roman Catholic.....  | 0 05   |
| A Friend.....          | 0 10   |
| ".....                 | 0 05   |
| ".....                 | 0 05   |
| ".....                 | 0 03   |
| Wm Bright.....         | 0 50   |
| Mrs Nevill.....        | 0 50   |
| Mrs Boswell.....       | 0 05   |
| Mrs Brown.....         | 0 05   |
| Mrs Graham.....        | 0 10   |
| Mr Christie.....       | 0 24   |
| Mr Gilmer.....         | 0 25   |

(Collected by Mary Ann Holland.)

|                     |      |
|---------------------|------|
| Mr. Parsons.....    | 1 00 |
| Mrs Thorne.....     | 0 50 |
| Mr Holland.....     | 0 50 |
| John Macdonald..... | 1 00 |
| A Friend.....       | 0 50 |
| ".....              | 0 10 |
| George Brooke.....  | 0 25 |
| J Brent.....        | 0 25 |
| C Richardson.....   | 0 10 |

(Collected by Mrs. R. B. Denison.)

|                        |      |
|------------------------|------|
| F W Coate.....         | 5 00 |
| Mrs Marshall.....      | 0 15 |
| Mrs Menzie.....        | 1 00 |
| G T Kingston.....      | 5 00 |
| F W Cumberland.....    | 5 00 |
| G Buckland, jr.....    | 2 00 |
| Smart Foster.....      | 1 00 |
| Mrs A Wilson.....      | 4 00 |
| F Joseph.....          | 5 00 |
| Rev A J Broughall..... | 5 00 |

(Collected by Mr. C. & Miss E Foster.)

|                       |      |
|-----------------------|------|
| Mrs Johnson.....      | 0 25 |
| James Cunningham..... | 2 00 |

|                     |      |
|---------------------|------|
| Mrs Crooks.....     | 0 30 |
| H Low.....          | 0 10 |
| Mrs Ham.....        | 0 10 |
| Mrs Pike.....       | 0 25 |
| H. Murrell.....     | 0 25 |
| Mrs Nalder.....     | 0 05 |
| Mrs Brent.....      | 0 15 |
| Mr Hook.....        | 0 10 |
| Mrs Thomas.....     | 0 10 |
| Mrs Broomfield..... | 0 50 |
| Mrs Smith.....      | 0 10 |
| Mrs Rolson.....     | 0 20 |
| Mrs Brennan.....    | 0 25 |
| John H Clark.....   | 0 25 |
| G Cooper.....       | 0 25 |
| H Y Hind.....       | 1 00 |
| F D Barwick.....    | 1 00 |
| Mrs C Foster.....   | 1 00 |
| F L Foster.....     | 1 00 |
| C C Foster.....     | 1 00 |
| A C Freeman.....    | 0 50 |
| N H Sheppard.....   | 1 00 |
| R Stringer.....     | 1 00 |
| V Bethune.....      | 0 25 |
| A Friend.....       | 0 30 |

(Collected by C H Simms, Esq.)

|                         |      |
|-------------------------|------|
| Professor Buckland..... | 5 00 |
| R L Denison, jr.....    | 0 50 |
| James Bovell.....       | 5 00 |
| Wm J Coates.....        | 1 00 |
| Miss M A Coates.....    | 1 00 |
| Mrs Denison.....        | 1 00 |
| Mr Denison.....         | 1 00 |
| Mrs G Shaw.....         | 1 00 |
| W Adams.....            | 0 15 |
| Miss Brown.....         | 1 00 |
| Mrs Roberts.....        | 0 25 |
| A Friend.....           | 0 10 |
| T H Ince.....           | 5 00 |
| A Friend.....           | 0 12 |
| C H Simms.....          | 5 00 |

(Collected by Jane Parry.)

|                                |      |
|--------------------------------|------|
| Mrs Walker.....                | 0 10 |
| CB and A B.....                | 0 10 |
| H Law.....                     | 0 10 |
| E Paine.....                   | 0 20 |
| Children of Sunday School..... | 2 02 |

#### *St. John the Evangelist's.*

(Collected by Miss Olvor.)

|                  |      |
|------------------|------|
| J H Plowman..... | 5 00 |
|------------------|------|

|                         |      |
|-------------------------|------|
| Mrs Fitzgibbon.....     | 1 00 |
| Mrs Hawkins.....        | 2 00 |
| Mrs Black.....          | 1 00 |
| Mrs F M Carruthers..... | 2 00 |
| Mary M Carruthers.....  | 1 00 |
| Annie S Carruthers..... | 1 00 |
| Mrs S Oliver.....       | 2 00 |
| Mrs Davis.....          | 2 00 |
| Mrs Widder.....         | 2 00 |
| Mrs R Cathcart.....     | 1 00 |
| Mrs Long.....           | 1 00 |
| E Sherwood.....         | 1 00 |
| D B Read.....           | 2 00 |
| Rev G T Carruthers..... | 5 00 |
| Mrs Thorpe.....         | 1 00 |

(Collected by Miss Boulton.)

|                   |      |
|-------------------|------|
| Mrs Neagall.....  | 0 68 |
| Mrs Dallas.....   | 2 00 |
| Cash.....         | 1 00 |
| G Perkins.....    | 2 00 |
| H Graham.....     | 0 25 |
| J L Merritt.....  | 4 00 |
| Mrs O Clarke..... | 2 00 |

(Collected by Miss Spragge.)

|                             |      |
|-----------------------------|------|
| Hon Vice-Chan Spragge... .. | 2 00 |
| Mrs Spragge.....            | 1 00 |
| H E Spragge.....            | 1 00 |
| Edw Spragge.....            | 1 00 |
| Cath M Spragge.....         | 1 00 |
| Albert W Spragge.....       | 1 00 |
| Eleanor M Spragge.....      | 1 00 |

(Collected by Miss Craig.)

|                    |      |
|--------------------|------|
| John Wallis.....   | 1 00 |
| John Moss.....     | 0 50 |
| Patrick Towey..... | 0 25 |

(Collected by Mrs. Radcliffe.)

|                        |      |
|------------------------|------|
| Stephen Radcliffe..... | 1 00 |
| Robert Roddy.....      | 1 00 |
| F B Oeris.....         | 1 00 |
| J Adams.....           | 1 00 |
| J T Postlethwaite..... | 1 00 |

(Collected by Miss Crooks.)

|                |      |
|----------------|------|
| Mr Alliea..... | 0 50 |
| Mr Pelham..... | 1 00 |
| Cash.....      | 0 74 |

#### BERKELEY AND NORWAY.

(Collected by Mr. Thos Patterson.)

|                  |       |
|------------------|-------|
| P Patterson..... | 10 00 |
|------------------|-------|

xvi.

|                    |      |
|--------------------|------|
| J Turner.....      | 1 00 |
| Mrs Bird.....      | 1 00 |
| G Smith.....       | 2 00 |
| W Smith.....       | 1 00 |
| Jas Smith.....     | 0 50 |
| Mrs Johnson.....   | 0 50 |
| Mrs Thornbeck..... | 1 00 |

OAK RIDGES.

(Collected by Mrs. McLeod.)

|                      |      |
|----------------------|------|
| Mrs Hirsitten.....   | 0 50 |
| Mrs Williamson.....  | 0 50 |
| Mrs Newbury.....     | 1 00 |
| Mr Brown.....        | 0 25 |
| Mrs Wotten.....      | 0 15 |
| Mrs Palge.....       | 1 25 |
| Mr James Dunlop..... | 0 25 |
| Mr Elliott.....      | 0 50 |
| Mrs G Bernard.....   | 0 25 |
| Mrs Brunskill.....   | 0 50 |
| Mrs Morton.....      | 0 50 |
| Mr M Morton.....     | 0 25 |
| Mrs Blacken.....     | 0 25 |
| Miss H Bernard.....  | 1 00 |
| Capt McLeod.....     | 3 00 |
| Mrs McLeod.....      | 2 00 |
| Mr N McLeod.....     | 5 00 |
| James Kirswell.....  | 1 00 |
| Mrs Hart.....        | 1 00 |
| Mrs Brown.....       | 0 50 |
| Mrs Robinson.....    | 0 50 |
| Mrs Oster.....       | 0 50 |
| Miss Love.....       | 0 25 |
| A Friend.....        | 0 20 |
| Mrs Thompson.....    | 0 50 |
| Mr Hartner.....      | 0 25 |
| Mrs Beynon.....      | 0 25 |
| Mr Milna.....        | 0 25 |
| Mrs Corseaddon.....  | 0 25 |
| Mrs Stewart.....     | 0 25 |
| Mrs Pollott.....     | 0 25 |
| Giles Kirswell.....  | 1 00 |

(Collected by Miss S. Thompson.)

|                      |      |
|----------------------|------|
| Mrs Forrester.....   | 0 25 |
| Mr Smith.....        | 0 50 |
| Mrs Smith.....       | 0 25 |
| Wm Smith.....        | 0 25 |
| Edward Buell.....    | 0 25 |
| George Smith.....    | 0 25 |
| Mr Spoxton.....      | 0 25 |
| Mr McKenzie.....     | 0 25 |
| Mr Biggins.....      | 0 50 |
| Mr Spencely.....     | 1 00 |
| James Legge.....     | 0 25 |
| Thomas Legge.....    | 0 25 |
| Mrs Legge.....       | 0 25 |
| Herbert Legge.....   | 0 25 |
| Mr Thomas Legge..... | 0 25 |
| John Galgur.....     | 0 25 |
| George Harper.....   | 0 25 |
| Robert Johnston..... | 0 25 |
| Mrs Johns.....       | 0 25 |
| Humphrey Collum..... | 0 25 |
| Mrs Thompson.....    | 1 00 |
| John Harper.....     | 0 50 |
| Walter Jennon.....   | 0 50 |
| Thos Bastor.....     | 0 50 |
| Mrs Suttle.....      | 0 25 |
| A Friend.....        | 0 10 |
| Mrs Wyor.....        | 0 50 |
| Mr Curtis.....       | 0 25 |

YORK MILLS.

St. John's Church.

(Collected by Miss M Sheppard.)

|               |       |
|---------------|-------|
| Mr Finch..... | 0 5 0 |
|---------------|-------|

|                      |       |
|----------------------|-------|
| Mrs Finch.....       | 0 5 0 |
| J Likens.....        | 0 5 0 |
| Wm Carter.....       | 0 2 6 |
| Mrs Morison.....     | 0 2 6 |
| Mrs Gibson.....      | 0 2 0 |
| A Friend.....        | 0 2 0 |
| Mrs O Harrison.....  | 0 2 6 |
| Mr Trelan.....       | 0 1 3 |
| C Sheppard.....      | 0 2 6 |
| Mrs Sheppard.....    | 0 2 6 |
| G Sheppard.....      | 0 2 6 |
| Mr Cochran.....      | 0 5 0 |
| Mr Metcalf.....      | 0 5 0 |
| W Adams.....         | 0 1 3 |
| Dr Cowdy.....        | 0 5 0 |
| James Hogg.....      | 0 2 6 |
| W Lennox.....        | 0 2 6 |
| Mrs Holt.....        | 0 2 6 |
| H Darces.....        | 0 2 6 |
| Thomas Collins.....  | 0 1 3 |
| Miss Horsey.....     | 0 1 3 |
| O VanNostrand.....   | 0 2 6 |
| Mrs McBride.....     | 0 2 6 |
| Mrs VanNostrand..... | 0 2 6 |
| Captain Peebles..... | 0 5 0 |

THORNHILL & RICHMONDHILL.

(Collected by Miss M. E. Arnold.)

|                           |      |
|---------------------------|------|
| Aikens, Mrs.....          | 0 24 |
| Arnold, Mr R J.....       | 2 00 |
| Arnold, Mrs R J.....      | 2 00 |
| Bowman, Dr.....           | 0 50 |
| Blake, Mrs.....           | 2 00 |
| Cameron, John.....        | 0 24 |
| Chapman, Geo.....         | 0 06 |
| Chapman, Mrs James.....   | 0 06 |
| Chapman, Mrs J.....       | 0 12 |
| Chapman, Miss N.....      | 0 06 |
| Newton, J.....            | 0 50 |
| Cockerline, Miss.....     | 0 50 |
| Cook, Mr.....             | 0 51 |
| Dib & Brainbridge, Messrs | 0 50 |
| Dyer, Mrs.....            | 0 25 |
| Edyel, Mrs.....           | 1 00 |
| Fiah, Miss.....           | 0 50 |
| Friend.....               | 0 05 |
| Friend.....               | 0 05 |
| Friend.....               | 0 25 |
| Friend.....               | 0 15 |
| Hodge, Mrs.....           | 0 50 |
| Hoff, Mr.....             | 0 20 |
| Kerby, Mrs W.....         | 0 24 |
| Kirk, Mrs.....            | 0 24 |
| Kirkpatrick, Wm.....      | 0 48 |
| Lane, Mr Wm.....          | 0 06 |
| Ludford, Mr.....          | 0 49 |
| McDougall, Mr.....        | 0 06 |
| Meek, Mrs.....            | 0 24 |
| Morrison, Mr.....         | 0 50 |
| Muir, Mrs.....            | 0 25 |
| North, Mrs.....           | 0 24 |
| Parsons Mr Samuel.....    | 0 50 |
| Pearson, Mrs.....         | 0 20 |
| Prescott, Mrs.....        | 0 30 |
| Richards, R.....          | 1 00 |
| Schpherdson, Mrs.....     | 0 24 |
| Steel, Mr.....            | 0 24 |
| Steel, Mrs.....           | 0 20 |
| Shuter, Mrs.....          | 0 25 |
| Wilkie, Mrs James.....    | 1 00 |

(Collected by Miss Senger.)

|                           |      |
|---------------------------|------|
| Cook, Mrs.....            | 0 40 |
| Langstaff, Mr, Sen'r..... | 0 00 |
| Langstaff, Mr, Jun'r..... | 0 00 |
| Lawrence, Mr C. H.....    | 2 00 |
| Lawrence, Miss.....       | 0 48 |
| Lawrence, Mrs W H.....    | 0 00 |

|                        |      |
|------------------------|------|
| Munshaw, Wm.....       | 0 48 |
| Newton, Mrs.....       | 0 48 |
| Pickering, Mrs.....    | 0 15 |
| Seager, Mr E.....      | 1 02 |
| Seager, Mrs E.....     | 0 06 |
| Seager, Miss Anna..... | 0 48 |
| Seager, Miss Mary..... | 0 24 |
| Seager, John.....      | 0 39 |
| Short, Mrs.....        | 0 36 |

(Collected by the Misses Parsons.)

|                        |       |
|------------------------|-------|
| Arnold, Mrs A.....     | 0 50  |
| Brunskill, Mrs.....    | 1 00  |
| Crown, E.....          | 0 50  |
| Carr, Thomas.....      | 1 00  |
| Drake, John.....       | 1 00  |
| Doughty, Francis.....  | 3 00  |
| Ellison, Miss.....     | 0 25  |
| Farr, Mrs.....         | 0 50  |
| Featherstone, Mrs..... | 0 25  |
| Friend.....            | 0 50  |
| Fry, Mrs.....          | 1 00  |
| Galanough, Mrs.....    | 1 00  |
| Holdsworth, Mrs.....   | 0 50  |
| Hopkins, Mrs.....      | 0 25  |
| Johnston, Mrs.....     | 0 25  |
| Lane, Mrs J.....       | 0 50  |
| Loftus, Mrs.....       | 0 50  |
| Lemon, H.....          | 1 00  |
| Medd, Mrs.....         | 0 50  |
| Morgan, Mrs.....       | 0 50  |
| Munshaw, W.....        | 0 50  |
| Parsons, Mrs.....      | 4 00  |
| Parsons, John.....     | 10 00 |
| Parsons, Miss.....     | 1 00  |
| Parsons, Miss E.....   | 1 00  |
| Pexton, Mrs.....       | 1 00  |
| Parkies, J.....        | 1 00  |
| Robertson, Miss.....   | 0 25  |
| Snowden, Mrs.....      | 0 50  |
| Squire, Mrs.....       | 0 25  |
| Taylor, Mrs.....       | 0 10  |
| Thompson, J H.....     | 1 00  |
| Ward, Mrs.....         | 0 25  |
| Wiles, R.....          | 1 00  |
| Wiles, Mrs.....        | 1 00  |
| Williams, M.....       | 0 50  |

(Collected by Miss Campbell and Miss Palmer.)

|                         |      |
|-------------------------|------|
| Barnard, Mrs.....       | 0 25 |
| Campbell, Mr C.....     | 1 00 |
| Copeland, Miss.....     | 0 20 |
| Conter, Mr.....         | 0 20 |
| Crosby, Mrs P.....      | 0 50 |
| Friend.....             | 1 00 |
| Hall, R & H.....        | 1 00 |
| Hodge, Mrs.....         | 0 50 |
| Hoyes, J.....           | 0 12 |
| Jenkins, J M.....       | 0 50 |
| Kellar, Mrs.....        | 0 50 |
| Little girl.....        | 0 05 |
| Marsh, Mrs.....         | 0 25 |
| Monkman, Mr.....        | 1 00 |
| Monkman, Mrs.....       | 0 50 |
| Monkman, Mr, Jun'r..... | 0 25 |
| Monkman, Mrs.....       | 0 25 |
| Montgomery, Mrs.....    | 1 00 |
| Nichols, Mrs.....       | 0 25 |
| Palmer, Mr Thos.....    | 1 00 |
| Palmer, Mrs.....        | 1 00 |
| Palmer, Miss.....       | 0 50 |
| Pollock, Mrs.....       | 0 25 |
| Sanderson, Mrs.....     | 0 25 |
| Sedman, Mrs.....        | 0 50 |
| Siver, Mrs.....         | 0 25 |
| Wilson, Mrs.....        | 0 25 |
| Wright, Mrs.....        | 0 25 |

(Collected by Mrs. J. R. Arnold.)

|                      |      |
|----------------------|------|
| Arnold, Mrs J R..... | 2 00 |
|----------------------|------|

## COLLECTIONS.

xix.

|      |   |       |
|------|---|-------|
| 0 48 | Arnold, Edith.....  | 0 25  |
| 0 48 | Arnold, Adrienne.....   | 0 25  |
| 0 16 | Brillinger, Mrs G.....  | 0 10  |
| 1 92 | Coghlan, Thos.....  | 0 25  |
| 0 96 | Falconbridge, Mrs.....  | 1 00  |
| 0 48 | Flood, Mr R.....  | 1 00  |
| 0 24 | Harris, Mrs.....  | 0 25  |
| 0 39 | Henderson, A.....   | 0 50  |
| 0 36 | Lee, R.....   | 0 50  |
|      | Myers, Mr W J.....  | 0 50  |
|      | Priest, T H.....  | 1 00  |
|      | Scott, Al.....  | 0 25  |
|      | Stockdale, Thos.....  | 0 10  |
|      | Thomas, Mrs Geo.....  | 0 50  |
|      | (Collected by Miss Bernard and<br>Miss Linfoot.)  |       |
|      | Anderson, George.....   | 0 25  |
|      | Arksey, Robert.....   | 0 50  |
|      | Bernard, H G.....   | 1 00  |
|      | Bernard, Mrs G.....   | 0 25  |
|      | Bernard, Mrs H G.....   | 0 50  |
|      | Bernard, J G F.....   | 0 50  |
|      | Bowman, Mrs T.....  | 0 50  |
|      | Bannister, Chas.....  | 0 50  |
|      | Basingtwate, Mrs.....   | 0 25  |
|      | Cooper, Wm.....   | 0 25  |
|      | Doyle, Miss M.....  | 0 25  |
|      | Dickson, Mrs G P.....   | 0 25  |
|      | Daniels, Mrs.....   | 0 30  |
|      | DeGrass, W.....   | 0 30  |
|      | Evans, L H.....   | 2 00  |
|      | Friend.....   | 0 25  |
|      | Freek, Mrs.....   | 0 10  |
|      | Hostetter, John, M. D.....  | 0 50  |
|      | Hostetter, Mrs J.....   | 0 50  |
|      | Hamilton, Mrs J.....  | 0 25  |
|      | Hopper, Mrs R.....  | 0 10  |
|      | Hopkins, Mrs D.....   | 0 50  |
|      | Linfoot, John.....  | 1 00  |
|      | Miller, P R.....  | 0 24  |
|      | McCaif, Mr.....   | 0 50  |
|      | McNair, Matthew.....  | 0 50  |
|      | Newton, Andrew.....   | 0 25  |
|      | Newton, J.....  | 0 50  |
|      | Pearse, J.....  | 0 25  |
|      | Powell, Wm.....   | 0 50  |
|      | Peterson, Peter.....  | 0 50  |
|      | Peterson, Mrs P.....  | 1 00  |
|      | Ransom, A.....  | 0 10  |
|      | Smith, Thos.....  | 0 50  |
|      | Topham, Mrs.....  | 0 25  |
|      | Vanderburg, Mrs.....  | 0 25  |
|      | Waterhouse, John.....   | 0 25  |
|      | Woolten, Mrs.....   | 0 20  |
|      | <b>ST. MARY MAG. LLOYDTOWN.</b>   |       |
|      | (Collected by Misses E Eastwood,<br>F Oaler, T Eastwood, M Oaler,<br>A Gilbert, J Sprowle, E Pinkerton,<br>and J Lynn.) |       |
|      | Lieut-Col and Mrs Armstrong.....  | 6 00  |
|      | A Armstrong, jr.....  | 2 00  |
|      | R Lodge.....  | 2 25  |
|      | James Brown.....  | 1 00  |
|      | Mrs Etad.....   | 1 00  |
|      | G Darling.....  | 1 00  |
|      | Mrs Shaw.....   | 0 50  |
|      | Mrs Comerford.....  | 0 50  |
|      | W H Agnew.....  | 0 65  |
|      | Mr and Mrs Eastwood.....  | 10 00 |
|      | Mrs Eastwood.....   | 1 00  |
|      | A Eastwood.....   | 0 50  |
|      | Mrs Ellis.....  | 0 50  |
|      | Miss Childs.....  | 0 50  |
|      | E B Tevins.....   | 0 50  |
|      | Mr and Mrs E Pearson.....   | 0 75  |
|      | Mr Edwards.....   | 0 50  |

|                               |  |  |
|-------------------------------|--|--|
| Miss Ramsey.....              | 0 50   |  |
| J Smith.....                  | 1 00   |  |
| Mr and Mrs J Brown.....       | 1 00   |  |
| Mrs Bull.....                 | 1 00   |  |
| Mr and Mrs Barry.....         | 0 75   |  |
| J G... ..                     | 0 50   |  |
| ... ..                        | 0 50   |  |
| ... H B O.....                | 0 50   |  |
| Mrs Oaler and family.....     | 7 00   |  |
| E H Oaler.....                | 0 75   |  |
| Miss Gilberts.....            | 0 50   |  |
| M J Reynolds.....             | 0 50   |  |
| T Row.....                    | 1 00   |  |
| H Vercal.....                 | 1 00   |  |
| S Vercal.....                 | 0 75   |  |
| Mr and Mrs Lawrence.....      | 2 00   |  |
| Mrs Cassidy.....              | 0 50   |  |
| Mrs Jennings.....             | 0 25   |  |
| R Jennings.....               | 0 50   |  |
| J H Jennings.....             | 0 50   |  |
| W McKinley.....               | 0 50   |  |
| Mrs J McKinley.....           | 1 00   |  |
| Mrs Wood.....                 | 0 50   |  |
| E Branden.....                | 0 50   |  |
| Mrs Beatson.....              | 0 50   |  |
| Mr and Mrs Thompson.....      | 1 50   |  |
| Friend.....                   | 0 50   |  |
| G Ramsey.....                 | 0 50   |  |
| Mr and Mrs Moore.....         | 7 00   |  |
| J Somerset.....               | 0 50   |  |
| J Gowan.....                  | 0 50   |  |
| Dr Porter.....                | 0 50   |  |
| Mr Boyd.....                  | 0 50   |  |
| Mr Holmes.....                | 0 50   |  |
| E Williams.....               | 1 00   |  |
| A Taggart.....                | 0 50   |  |
| S Pinkerton.....              | 0 50   |  |
| A Sloan.....                  | 1 00   |  |
| J Cooper.....                 | 1 00   |  |
| J Fever.....                  | 0 50   |  |
| J H Carvor.....               | 0 78   |  |
| Mr and Mrs Calhoun.....       | 0 50   |  |
| S Wallace.....                | 0 50   |  |
| James Pinkerton.....          | 0 50   |  |
| J Pinkerton.....              | 0 50   |  |
| Mr and Mrs Gamble.....        | 2 00   |  |
| Miss Sprowle.....             | 0 50   |  |
| W Stinson.....                | 0 53   |  |
| J Perry.....                  | 2 00   |  |
| R Perry.....                  | 1 00   |  |
| Mrs H Perry.....              | 0 50   |  |
| Mrs H Robinson.....           | 0 50   |  |
| Mrs A Robinson.....           | 0 50   |  |
| Mrs Van Horn.....             | 0 50   |  |
| W Devitt.....                 | 0 50   |  |
| J Mills.....                  | 0 50   |  |
| W Mills.....                  | 0 50   |  |
| J Mills, Sen'r.....           | 0 50   |  |
| Sunday Sch. Miss. Box.....    | 3 30   |  |
| Collection after meeting..... | 5 16   |  |
| Sums under 50 cts.....        | 22 95  |  |
|                               | <b>BOLTON.</b>   |  |
|                               | <i>Christ's Church.</i>  |  |
|                               | (Collected by Misses A. Johnston,<br>C. Caldwell, F. Evans, E. Mills,<br>Mary Taylor, E. J. Rutledge,<br>and Maggie Taylor.) |  |
| R Johnston.....               | 1 00   |  |
| W Caldwell.....               | 1 00   |  |
| J Caldwell.....               | 0 50   |  |
| T St John.....                | 0 50   |  |
| Mr and Mrs Johnston.....      | 1 50   |  |
| A Breder.....                 | 0 50   |  |
| Miss Caldwell.....            | 0 50   |  |
| W Caldwell.....               | 0 50   |  |
| J Shore.....                  | 0 95   |  |
| W Edwards.....                | 6 50   |  |

|                              |       |
|------------------------------|-------|
| Mrs Harper.....              | 0 50  |
| Mrs Roley.....               | 0 50  |
| Miss E Taylor.....           | 0 50  |
| M Loughed.....               | 0 50  |
| Mrs Shaw.....                | 0 50  |
| Mrs Boothe.....              | 0 50  |
| T Ruttic.....                | 0 50  |
| J Clark.....                 | 1 00  |
| Mr and Mrs W Parr.....       | 0 75  |
| D Noble.....                 | 0 50  |
| Mrs Poits.....               | 0 50  |
| W Duke.....                  | 0 50  |
| R Bradley.....               | 0 50  |
| S Johnston.....              | 0 50  |
| R Johnston.....              | 0 75  |
| Friend.....                  | 0 50  |
| T Mills.....                 | 1 00  |
| Dr Dalton.....               | 1 00  |
| Robb.....                    | 0 50  |
| E Brown.....                 | 0 50  |
| J Beemish.....               | 0 50  |
| F Evans.....                 | 0 50  |
| J Wilson.....                | 0 50  |
| Mr Cash.....                 | 0 50  |
| C A M.....                   | 0 50  |
| Mrs Hickman.....             | 1 00  |
| Friend.....                  | 0 48  |
| Wallace, J.....              | 0 50  |
| C Moltenry.....              | 0 50  |
| R Stewart.....               | 0 50  |
| Collected after meeting..... | 4 08  |
| Sums under 50 cents.....     | 13 35 |

## ALBION.

## St. James'.

|  |      |
|--|------|
| (Collected by Misses M. Matthews,<br>S. Forsythe, E. Milburn, M.<br>Sanderson, E. and M. Elliot, E.<br>Caldbeck, and Mrs A McAuley.) |      |
| Pettigrew, Mr and Mrs H.....   | 1 25 |
| Munsie, Mr and Mrs.....  | 1 00 |
| Evans, Mr and Mrs J.....   | 0 75 |
| Stane, Mr and family.....  | 1 25 |
| Watson, Mr.....  | 0 50 |
| Wilson, Mr.....  | 0 50 |
| Wilson, S.....   | 0 50 |
| Wilson, Mrs.....   | 0 50 |
| Brodie, Mr.....  | 0 50 |
| Cranson, A.....  | 0 50 |
| Gray, J.....   | 0 50 |
| Judge, J.....  | 0 75 |
| Judge, T.....  | 0 50 |
| Scott, A.....  | 0 50 |
| Fenwick, M.....  | 0 50 |
| Cruikshanks, R.....  | 0 50 |
| Gibson, J.....   | 0 50 |
| Lang, W.....   | 1 00 |
| Milburn, T.....  | 0 50 |
| Thompson, E.....   | 0 50 |
| Sanderson, T.....  | 0 50 |
| Higginson, Mr and Mrs J.....   | 1 00 |
| Hanna, Mr and Mrs W, Sr.....   | 3 00 |
| Hanna, Mr and Mrs W, Sr.....   | 1 00 |
| Elliot, W.....   | 1 00 |
| Elliot, Jos.....   | 0 50 |
| Elliot, J.....   | 0 50 |
| Elliot, Mr and Mrs T.....  | 1 00 |
| Elliot, J.....   | 0 50 |
| Shields, J.....  | 0 75 |
| McTaggart, E.....  | 0 50 |
| Johnson, Mr and Mrs.....   | 0 75 |
| Campbell, J.....   | 0 50 |
| Northcote, C.....  | 2 00 |
| Montgomery, H.....   | 0 50 |
| Bell, J.....   | 0 50 |
| Henry, Mrs.....  | 6 50 |
| Mitchell, H.....   | 0 50 |
| Dwyer, Mr and Mrs.....   | 1 00 |



|                         |       |
|-------------------------|-------|
| Robinson, T             | 0 50  |
| Clark, J.               | 1 00  |
| Bowles, C.              | 0 50  |
| Rutherford, W           | 0 50  |
| Sparrow, Miss C.        | 0 50  |
| McClugh, Mrs            | 0 50  |
| Purdue, W               | 0 50  |
| Pardus, J.              | 0 50  |
| McKeown, J              | 0 50  |
| Collected after meeting | 5 25  |
| Sums less than 50 cents | 18 57 |

**WOODBRIIDGE.**  
*Christ's Church.*

(Collected by Miss A. Marks and Miss A. J. Wallace.)

|                            |      |
|----------------------------|------|
| Agar, T A and Mrs.         | 2 00 |
| Atkinson, James            | 0 50 |
| Bell, Mr and Mrs.          | 1 20 |
| Brown, John                | 0 48 |
| D'Evelyn, Dr.              | 1 00 |
| Farr, Wm and Annie         | 0 40 |
| Hornibrook, Henry          | 0 50 |
| Hodgard, Mrs               | 0 50 |
| Haslett, John              | 0 50 |
| Long, Wm.                  | 2 00 |
| Long, Francis              | 0 50 |
| McIntosh, Duncan           | 0 50 |
| McCollum, Duncan           | 0 50 |
| Nell, John                 | 0 48 |
| Orr, Joseph                | 0 50 |
| Raymond, Joseph            | 0 50 |
| Sellers, John              | 0 50 |
| Shaw, Charles              | 0 50 |
| Wallace, Chas Geo, & Robt  | 0 50 |
| Williams, John             | 1 00 |
| Wilkinson, Brigham         | 0 50 |
| Seven subscriptions at 1s. |      |
| 8d., and one of 1s.        | 1 95 |
| Less 48 cents discount     |      |

(Collected by Miss M. Earles and Miss F. Greely.)

|                                     |      |
|-------------------------------------|------|
| Cheyne, Miss                        | 1 00 |
| Davidson, Rev. J.                   | 5 00 |
| Davidson, Mrs                       | 2 00 |
| Davidson, John Cheyne               | 1 00 |
| Fowley, James                       | 0 48 |
| Gamble, J W                         | 5 00 |
| Giles, Wm                           | 0 48 |
| Harvey, James                       | 0 50 |
| Hill, Mrs                           | 0 96 |
| McNeal, John                        | 0 50 |
| Murphy, Wm                          | 0 48 |
| Four subscriptions at 24s.          |      |
| one of 25 cents, and one of 5 cents | 1 02 |

(Collected by Mrs James and Miss Armstead.)

|                              |      |
|------------------------------|------|
| Armstead, John               | 0 96 |
| Orr, Wm A.                   | 1 00 |
| Four subscriptions of 24cts. | 0 96 |

(Collected by the Misses Jarrett.)

|                           |       |
|---------------------------|-------|
| McNeal, Mrs               | 0 48  |
| Three subscriptions of 24 |       |
| cts, smaller sums 38 cts. | 1 00  |
| Col. at annual meeting    | 11 20 |

**VAUGHAN.**  
*St. Stephen's.*

(Collected by Misses Hannah and S. A. Keffer.)

|              |      |
|--------------|------|
| Baldwin, Mrs | 0 50 |
| Cooper, Miss | 0 50 |

|                          |      |
|--------------------------|------|
| Cooper, Charles          | 0 55 |
| Cole, Mrs                | 0 50 |
| Fisher, Mrs              | 0 50 |
| Keffer, Valentine, Senr. | 5 00 |
| Keffer, Mrs Valentine    | 2 00 |
| Keffer, Hannah           | 1 00 |
| Keffer, Valentine, Jr.   | 1 00 |
| Keffer, Wm., Jr.         | 1 00 |
| Keffer, George           | 0 50 |
| Keffer, Wm. Sr.          | 4 00 |
| Keffer, Sarah A.         | 1 00 |
| Stirling, Mrs            | 0 50 |
| White, Mrs               | 2 00 |
| White, Hiram             | 0 50 |
| White, Mrs Hiram         | 0 50 |
| White, Isaac             | 0 50 |
| Subscriptions small sums | 2 59 |

(Collected by the Misses Cook.)

|                          |      |
|--------------------------|------|
| Cook, Wm.                | 2 00 |
| Cook, Mrs Wm             | 1 00 |
| Cook, Thomas F.          | 0 50 |
| Cook, M A.               | 0 50 |
| Cook, H.                 | 0 50 |
| Kirby, Miss              | 0 50 |
| Kirby, Mrs               | 0 50 |
| Laud, Wm.                | 1 00 |
| Sweetapple, Mrs          | 0 50 |
| Subscriptions small sums | 1 30 |

(Collected by Miss Harriet Keffer.)

|                          |      |
|--------------------------|------|
| Branton, Mrs             | 0 50 |
| Hurd, Mrs                | 0 50 |
| Jackson, Thomas          | 0 50 |
| Keffer, Michael          | 4 70 |
| McNaughton, Rev. P.      | 2 00 |
| Moorby, Samuel           | 1 00 |
| Oliver, Mrs              | 0 50 |
| Wilson, Albert           | 1 00 |
| Subscriptions small sums | 2 32 |
| Less 27 cents discount   |      |
| Collection at meeting    | 5 70 |

**STREETSVILLE.**

(Collected by Mrs. Wyse and Miss Barnhart.)

|                  |      |
|------------------|------|
| McAuley, Sophia  | 0 25 |
| Broster, George  | 0 50 |
| Barnhart, Noah   | 1 00 |
| Barnhart, N Mrs  | 1 00 |
| Barnhart, Dr     | 1 00 |
| Barnhart, Mrs Dr | 1 00 |
| Butcher, J       | 0 25 |
| Beatty, Wm       | 0 25 |
| Brown, John      | 0 25 |
| Broadbent, Mrs   | 0 50 |
| Barber, Wm       | 0 50 |
| Brunt, Geo       | 0 25 |
| Blain, Wm        | 0 25 |
| Barber, Mrs B    | 1 00 |
| Carter, W.       | 0 50 |
| Clement, W.      | 0 50 |
| Cooper, John     | 0 25 |
| Curry, Mary      | 0 25 |
| Call, Mrs        | 0 25 |
| Call, J S.       | 0 25 |
| Cummer, A.       | 0 25 |
| Coolgan, C.      | 0 20 |
| Din-well, Chas.  | 0 25 |
| Doherty, Geo     | 0 25 |
| Doherty, Mrs G.  | 0 25 |
| Duckett, Mary    | 0 25 |
| Davidson, Mrs    | 1 00 |
| Embleton, J      | 0 25 |
| Friend           | 0 50 |
| Friend           | 0 50 |
| Franklin, B.     | 1 00 |
| Friend           | 0 50 |
| Friend           | 0 25 |

|                   |      |
|-------------------|------|
| Gregor, Mol       | 0 25 |
| Gooden, Joseph    | 0 50 |
| Gaskill, John     | 0 25 |
| Harwood, C.       | 0 50 |
| Hughes, Mary      | 0 50 |
| O'Hare, John      | 0 25 |
| Harris, John      | 0 50 |
| Howard, Mrs Wm    | 0 50 |
| Kent, C.          | 0 25 |
| McKea, Mrs        | 0 25 |
| McKea, Mrs        | 0 25 |
| Kirkham, T.       | 0 24 |
| McKenzie, W.      | 0 25 |
| Kent, Mrs         | 0 25 |
| Lone, T           | 0 50 |
| Loguan, W.        | 0 25 |
| McMann, Mrs E.    | 0 25 |
| Mitchell, Sarah   | 0 20 |
| Paney, John       | 0 25 |
| Rich, George      | 1 00 |
| Ripstock, Rosa    | 0 25 |
| Robbins, Lewis    | 0 50 |
| Rich, Alfred      | 0 50 |
| Street, Mrs T.    | 0 25 |
| Sullivan, Honora  | 0 25 |
| Shea, James       | 0 25 |
| Simpson, Adam     | 0 50 |
| Sweetland, John   | 0 25 |
| Shea, Thomas      | 0 25 |
| Scott, James      | 0 25 |
| Tiers, John       | 1 00 |
| Weir, Mrs         | 0 25 |
| Tiers, Charles    | 0 25 |
| Wright, Alexander | 0 10 |
| Wier, John        | 0 25 |
| Woodlands, C.     | 0 50 |
| Ward, D. C.       | 0 50 |
| Whitehead, H.     | 1 00 |
| Wyse, Mrs J H.    | 0 50 |

(Collected by Mrs Blackwell and Miss Rutledge.)

|                      |          |
|----------------------|----------|
| Atkinson, Wm         | 0 25     |
| Anderson, Jas        | 1 00     |
| Blackwell, J A.      | 1 00     |
| Collins, Wm          | 0 25     |
| Dundas, Jas          | 0 25     |
| Fleming, Thos.       | 0 50     |
| Fleming, Mrs T.      | 0 50     |
| Friend               | 0 12 1/2 |
| Friend               | 0 10     |
| Graydon, Mrs         | 0 50     |
| Graydon, S.          | 0 25     |
| Graydon, Wm          | 0 40     |
| Hyde, Mrs J C.       | 0 25     |
| Hethrington, H.      | 0 25     |
| Hopkins, W B         | 0 50     |
| Hawkins, G E.        | 0 25     |
| Irwin, Richard       | 0 10     |
| Irwin, Robt.         | 0 25     |
| Jarvis, W J.         | 0 25     |
| Kerr, Mrs            | 0 25     |
| Kerr, John           | 0 25     |
| Kerr, Mrs            | 0 25     |
| Kerr, Henry          | 0 50     |
| McMullen, Jane       | 0 25     |
| Pinney, Mrs J W.     | 1 00     |
| Pateron, C.          | 0 12 1/2 |
| Pateron, J F.        | 0 50     |
| Rutledge, J E.       | 2 00     |
| Rutledge, Mrs Joseph | 1 00     |
| Rutledge, Henry      | 1 00     |
| Summerville, S.      | 0 25     |
| Shepherd, G.         | 0 50     |
| Sparling, Mrs.       | 0 50     |

(Collected by Miss Ballinger and Miss Jane Rutledge.)

|                |      |
|----------------|------|
| Arnott, James  | 0 50 |
| Arnott, Mrs H. | 0 50 |

Hil  
Hed  
Hig  
Hm  
Hst  
Ho  
Ho  
Ha  
He  
He  
In  
In  
Ir  
Jars  
Juso  
Jc  
Jd  
Ji  
J  
Kin  
K  
Lee  
Lee  
Lo  
M  
M  
M  
M  
M  
M  
M  
M  
M  
M  
M



COLLECTIONS.

|          |   |          |
|----------|---|----------|
| 0 25     | McAuley, Mrs Susan                            | 0 25     |
| 0 50     | Abbott, Mrs J                                 | 0 25     |
| 0 25     | Ballinger, John                               | 4 00     |
| 0 50     | Burton, J H                                   | 0 10     |
| 0 25     | Burton, Mrs S                                 | 0 25     |
| 0 50     | Birdsall, Geo                                 | 0 50     |
| 0 50     | Ballinger, Thos F                             | 0 50     |
| 0 50     | Birdsall, Francis                             | 0 50     |
| 0 25     | Birdsall, Mrs Wm                              | 0 25     |
| 0 25     | Bamford, C                                    | 0 50     |
| 0 25     | Bamford, Wm                                   | 0 25     |
| 0 24     | Birdsall, Col W                               | 0 50     |
| 0 25     | Cook, Mrs                                     | 0 50     |
| 0 25     | Cavill, John                                  | 1 00     |
| 0 50     | Clinton, Mrs W                                | 0 25     |
| 0 25     | Cantlin, James                                | 0 25     |
| 0 25     | Cantlin, John                                 | 0 25     |
| 0 20     | Dill, Robert                                  | 0 50     |
| 0 25     | Friend  | 0 20     |
| 1 00     | Frazier, Mrs                                  | 0 25     |
| 0 25     | Gill, McD                                     | 2 00     |
| 0 50     | Griggs, R W                                   | 0 25     |
| 0 50     | Griggs, Miss                                  | 0 25     |
| 0 25     | Herron, Wm                                    | 0 50     |
| 0 25     | Hopper, James                                 | 0 25     |
| 0 25     | Kearney, H                                    | 0 25     |
| 0 50     | Leslie, James                                 | 0 50     |
| 0 25     | Newall, Robert                                | 0 50     |
| 0 25     | Newall, Mrs R                                 | 0 25     |
| 0 25     | Ramsay, R                                     | 1 00     |
| 1 00     | Ramsay, Mrs R                                 | 1 00     |
| 0 25     | Rutledge, Chr. Jr                             | 0 50     |
| 0 25     | Rutledge, C. Sr                               | 0 50     |
| 0 10     | Rutledge, W H                                 | 0 50     |
| 0 25     | Rowe, Miss                                    | 0 25     |
| 0 50     | Rowe, James                                   | 0 12 1/2 |
| 0 50     | Stephens, Wm                                  | 1 00     |
| 1 00     | Stephens, Mrs W                               | 1 00     |
| 0 50     | Smith, Mrs                                    | 0 50     |
| 0 25     | Tisdale, Peter                                | 0 35     |
| 0 50     | Tisdale, Wm                                   | 0 40     |
| 0 50     | Tisdale, Peter, Jr                            | 0 20     |
| 0 25     | (Collected by Miss Montgomery and Miss Rich.) |          |
| 0 45     | Crozier, Richard                              | 0 45     |
| 0 50     | Crozier, Wm                                   | 0 50     |
| 1 00     | Cotton, Mrs R                                 | 1 00     |
| 1 00     | Cotton, Robert                                | 1 00     |
| 0 25     | Denny, Geo                                    | 0 25     |
| 0 25     | Ervine, Mrs                                   | 0 25     |
| 0 25     | Hamilton, Mr                                  | 0 25     |
| 1 00     | Kearney, John                                 | 1 00     |
| 1 00     | Montgomery, D                                 | 1 00     |
| 0 50     | Montgomery, Mrs D                             | 0 50     |
| 0 50     | Montgomery, James                             | 0 50     |
| 0 50     | Montgomery, Mary                              | 0 50     |
| 0 50     | Montgomery, Catherine                         | 0 50     |
| 1 00     | Parker, Mrs A                                 | 1 00     |
| 2 00     | Parker, Melville                              | 2 00     |
| 0 25     | Rutledge, Miss                                | 0 25     |
| 0 50     | Rich, Miss W                                  | 0 50     |
| 0 25     | Shaw, James H                                 | 0 25     |
| 1 00     | Wright, Mrs                                   | 1 00     |
| 0 25     | (Collected by Miss McKeown and Miss Bell.)    |          |
| 0 25     | Aikins, Mr                                    | 0 25     |
| 0 25     | Balfager, Mr                                  | 0 25     |
| 0 20     | Bird, Mrs                                     | 0 20     |
| 0 15     | Brown, W                                      | 0 15     |
| 0 30     | Brown, Mrs                                    | 0 30     |
| 0 25     | Bull, Mrs                                     | 0 25     |
| 0 25     | Boyd, Mrs                                     | 0 25     |
| 0 35     | Bell, Mrs R                                   | 0 35     |
| 0 25     | Cumming, James                                | 0 25     |
| 0 25     | Cumming, Mrs                                  | 0 25     |
| 0 50     | Danby, B                                      | 0 50     |
| 0 25     | Darby, G                                      | 0 25     |
| 0 12 1/2 | Doyle, Andrew                                 | 0 12 1/2 |
| 0 50     | Elliott, Wm                                   | 0 50     |

|          |  |          |
|----------|--|----------|
| 0 25     | Friend   | 0 25     |
| 0 25     | Friend   | 0 25     |
| 0 50     | Foster, Mr   | 0 50     |
| 0 25     | Graham, Joseph   | 0 25     |
| 0 25     | Golding, Mrs   | 0 25     |
| 0 25     | Grafton, Mrs   | 0 25     |
| 0 50     | Goldiff, John  | 0 50     |
| 0 25     | Grafton, C D   | 0 25     |
| 0 15     | Hunter, Jas  | 0 15     |
| 0 25     | Hogg, Mr   | 0 25     |
| 0 50     | Keowan, R  | 0 50     |
| 0 45     | Mably, T   | 0 45     |
| 0 25     | Maxwell, Miss  | 0 25     |
| 0 50     | Nelson, Elisabeth                                      | 0 50     |
| 0 25     | Oliver, Miss Ann                                       | 0 25     |
| 0 50     | R J E  | 0 50     |
| 0 25     | Sparling, W  | 0 25     |
| 0 50     | Tilt, James  | 0 50     |
| 0 25     | Tilt, R B  | 0 25     |
| 0 50     | Tilt, John, Jr   | 0 50     |
| 0 25     | Tilt, Joseph   | 0 25     |
| 0 25     | Temple, Edwin  | 0 25     |
| 1 00     | Tilt, John   | 1 00     |
| 0 20     | Tilt, Mrs  | 0 20     |
| 0 25     | Tilt, Joseph   | 0 25     |
| 0 25     | McVittie, Geo  | 0 25     |
| 0 50     | Wilson, W  | 0 50     |
| 0 50     | Wilson, Mrs  | 0 50     |
| 0 25     | Wedgewood, W   | 0 25     |
| 0 25     | Wedgewood, John  | 0 25     |
| 0 25     | (Collected by Miss Sarah Graham and Miss Jane Scollen) |          |
| 0 25     | Armstrong, George                                      | 0 25     |
| 0 20     | Brown, Thos  | 0 20     |
| 0 50     | Brown, P. H.   | 0 50     |
| 1 00     | Baldock, Law   | 1 00     |
| 1 25     | Crumbie, Thos  | 1 25     |
| 0 25     | Dobson, Mrs  | 0 25     |
| 0 25     | Duncan, Thos   | 0 25     |
| 0 10     | Dale, Elizabeth  | 0 10     |
| 0 25     | Graham, Theo   | 0 25     |
| 0 25     | Graham, Mrs  | 0 25     |
| 0 25     | Grafton, Royal   | 0 25     |
| 0 25     | Graham, James  | 0 25     |
| 0 12 1/2 | Irvine, Mrs  | 0 12 1/2 |
| 0 25     | Mielly, Wm   | 0 25     |
| 0 50     | Smith, Thos  | 0 50     |
| 0 65     | Summerset, John  | 0 65     |
| 0 45     | Scollen, Wm  | 0 45     |
|          | CREDIT.  |          |
|          | St. Peter's Church.                                    |          |
|          | (Collected by Master B. Anderson.)                     |          |
| 1 00     | Andrew, Thomas   | 1 00     |
| 2 50     | Foster, Frederick                                      | 2 50     |
| 1 00     | Bell, Richard James                                    | 1 00     |
| 0 50     | Long, Mrs  | 0 50     |
| 0 50     | Hill, Russel   | 0 50     |
| 1 00     | Sutherland, John                                       | 1 00     |
| 1 00     | Skinner, John  | 1 00     |
| 0 25     | Cornwell, Edward                                       | 0 25     |
| 0 05     | Shain, Sam   | 0 05     |
| 2 00     | Foster, Wm   | 2 00     |
| 0 25     | Shain, William   | 0 25     |
| 0 10     | Anderson, Kate   | 0 10     |
| 0 10     | Anderson, Charlotte                                    | 0 10     |
| 0 10     | Anderson, Minnie                                       | 0 10     |
| 0 10     | Anderson, Lizzie                                       | 0 10     |
| 0 25     | House, Frederick                                       | 0 25     |
| 0 50     | Conover, Samuel  | 0 50     |
| 0 50     | Shepherd, O T  | 0 50     |
| 0 50     | Moss, Charles  | 0 50     |
| 2 00     | Mrs C E Anderson & fam.                                | 2 00     |
| 0 25     | (Collected by Mrs Hodge and Miss Smith.)               |          |
| 4 00     | Alley, Miss  | 4 00     |

|      |  |      |
|------|--|------|
| 0 25 | Blakely, Miss                                      | 0 25 |
| 0 25 | Belby, Mrs   | 0 25 |
| 1 00 | Cox, Mr  | 1 00 |
| 1 00 | Cox, Mrs Robert                                    | 1 00 |
| 0 25 | Carthew, John                                      | 0 25 |
| 0 25 | Duck, Thos   | 0 25 |
| 0 50 | Ellis, Robert                                      | 0 50 |
| 0 25 | Hamilton, James                                    | 0 25 |
| 6 00 | Hodge, Rev T P                                     | 6 00 |
| 1 00 | Hodge, Mrs   | 1 00 |
| 0 25 | Hunt, Mrs  | 0 25 |
| 0 25 | King, Charles                                      | 0 25 |
| 0 50 | King, Thomas                                       | 0 50 |
| 0 25 | Lynd, Benjamin                                     | 0 25 |
| 5 00 | Magrath, William                                   | 5 00 |
| 4 00 | Magrath, Miss                                      | 4 00 |
| 1 00 | Messenger, D H                                     | 1 00 |
| 1 00 | Messenger, Mrs                                     | 1 00 |
| 0 50 | Murphy, Michael                                    | 0 50 |
| 1 00 | Quinn, J   | 1 00 |
| 1 00 | Smith, William                                     | 1 00 |
| 1 00 | Taylor, Emerson                                    | 1 00 |
| 0 25 | Thompson, Mrs                                      | 0 25 |
| 0 25 | Trotter, Mrs                                       | 0 25 |
| 2 00 | Twining, Edward                                    | 2 00 |
| 2 00 | Twining, Mrs                                       | 2 00 |
| 2 00 | Wright, Joseph                                     | 2 00 |
| 1 00 | Wright, Mrs  | 1 00 |
| 0 25 | Wolf, John   | 0 25 |
|      | (Collected by Miss Hammond and Thomas M. Hammond.) |      |
| 0 50 | Clarkson, Wm                                       | 0 50 |
| 0 50 | Clarkson, Mrs                                      | 0 50 |
| 0 25 | Crozier, Mrs                                       | 0 25 |
| 0 25 | Cameron, Mrs Chas                                  | 0 25 |
| 0 25 | Friend   | 0 25 |
| 4 00 | Harris, Capt J B                                   | 4 00 |
| 2 00 | Harris, Mrs  | 2 00 |
| 1 00 | Harris, Margaret                                   | 1 00 |
| 1 00 | Harris, Lucy L                                     | 1 00 |
| 0 50 | Harris, Anne                                       | 0 50 |
| 1 00 | Harris, Arthur B                                   | 1 00 |
| 1 50 | Hammond, Oliver                                    | 1 50 |
| 1 50 | Hammond, Mrs O                                     | 1 50 |
| 1 00 | Hammond, Thos M                                    | 1 00 |
| 0 50 | Hammond, Mary R                                    | 0 50 |
| 0 50 | Hammond, Robert N                                  | 0 50 |
| 0 25 | Hamilton, Wm                                       | 0 25 |
| 0 20 | Hadiy, Mrs   | 0 20 |
| 0 25 | Harding, Mrs                                       | 0 25 |
| 0 25 | Hickey, Wm   | 0 25 |
| 0 50 | Harris, Wm   | 0 50 |
| 0 25 | Loughhart, Mr                                      | 0 25 |
| 0 50 | Lawrence, Geo                                      | 0 50 |
| 0 50 | Lawrence, Mrs                                      | 0 50 |
| 5 00 | Magrath, James                                     | 5 00 |
| 0 25 | McHill, Thos                                       | 0 25 |
| 0 25 | Mosley, Henry                                      | 0 25 |
| 0 25 | Mawhow, Eliza                                      | 0 25 |
| 0 25 | McDougall, Mrs                                     | 0 25 |
| 0 25 | Oughtred, Richard                                  | 0 25 |
| 0 25 | Shook, Hannah                                      | 0 25 |
|      | BRAMPTON.  |      |
|      | (Collected by Mrs. Hunter and Miss Wright.)        |      |
| 5 00 | Arnold, Rev R                                      | 5 00 |
| 4 00 | Green, George, Esq                                 | 4 00 |
| 2 00 | Hughes, William, Esq                               | 2 00 |
| 0 25 | Friend   | 0 25 |
| 1 00 | Cummins, J P                                       | 1 00 |
| 1 00 | Woodcock, Richard                                  | 1 00 |
| 0 50 | Bannister, Edward                                  | 0 50 |
| 0 50 | Trotter, R   | 0 50 |
| 0 25 | Sutherland, Miss                                   | 0 25 |
| 0 50 | Pace, Messrs                                       | 0 50 |
| 1 00 | Tyo, George  | 1 00 |
| 1 00 | Cummins, Mrs                                       | 1 00 |



|                          |       |
|--------------------------|-------|
| Archibald McPhaden ..... | 0 25  |
| A Friend.....            | 0 12½ |
| A Friend.....            | 0 16  |

HOLLAND LANDING.

|                       |      |
|-----------------------|------|
| Mrs Bacon .....       | 1 00 |
| C B Clark.....        | 1 00 |
| Henry Croxon .....    | 0 50 |
| Thomas Lane.....      | 0 50 |
| J McClure .....       | 1 00 |
| Mordcael Millard..... | 1 00 |
| D L Ross.....         | 0 50 |
| John Sheppard.....    | 0 50 |
| Wm Selby .....        | 0 50 |
| Mrs Toby.....         | 1 00 |
| W H Thorne .....      | 2 00 |
| B Thorne.....         | 3 00 |
| Thomas Wayling .....  | 2 00 |

NEWMARKET.

St. Paul's.

|                      |      |
|----------------------|------|
| Rev. S F Ramsey..... | 5 00 |
| Mrs Mulock .....     | 0 50 |
| Walter Dudley .....  | 0 50 |
| Wm Trent .....       | 1 00 |
| Alfred Boulbee.....  | 1 00 |
| S W Hallett.....     | 3 00 |
| N Allan Gamble ..... | 1 00 |

PICKERING AND NORTH  
WHITBY.

St. John's Church, Columbus.

Collection at missionary meeting..... 4 10

(Collected by Misses Howden and Bowles.)

|                        |       |
|------------------------|-------|
| John Bowles .....      | 1 00  |
| Mrs Bowles .....       | 1 00  |
| Mr Howden .....        | 1 00  |
| John Howden .....      | 0 50  |
| Thomas Gipson.....     | 0 25  |
| James Pile .....       | 0 50  |
| Mrs Stephenson .....   | 0 50  |
| George Metcalf.....    | 0 50  |
| Richard Butler.....    | 0 25  |
| Miss Montgomery .....  | 0 50  |
| George Brown .....     | 0 50  |
| Mr Brown .....         | 0 50  |
| Miss Brown.....        | 0 50  |
| Mrs Higginbotham ..... | 1 00  |
| Mrs Spencer .....      | 0 50  |
| T Lumsden.....         | 1 00  |
| Thomas Bell .....      | 0 25  |
| Mrs Russell .....      | 0 25  |
| Mrs Ayres .....        | 0 25  |
| James Howden.....      | 0 50  |
| Mr Spencer .....       | 0 50  |
| Mrs Hodgson.....       | 0 25  |
| D Ledingham.....       | 0 50  |
| George Ledingham ..... | 0 25  |
| William Brown.....     | 0 50  |
| A Friend.....          | 0 12½ |

(Collected by the Misses Wilcockson.)

|                        |      |
|------------------------|------|
| Eliza Wilcockson.....  | 1 00 |
| S L Elwole.....        | 0 25 |
| A. B. M.....           | 0 25 |
| Thomas Wilcockson..... | 0 27 |
| Joseph Saurrah.....    | 0 25 |
| William May.....       | 0 05 |
| Walter Hill .....      | 0 50 |
| Mary E Collins.....    | 0 25 |

|                     |      |
|---------------------|------|
| A. F.....           | 0 05 |
| A Friend.....       | 0 05 |
| R Wilcockson .....  | 0 25 |
| Henry Adams .....   | 0 05 |
| Miss Stabback ..... | 0 50 |

SCARBORO'.

Christ's Church.

(Collected by Miss Westney.)

|                                     |      |
|-------------------------------------|------|
| Wm Humphrey .....                   | 1 00 |
| Mrs W Humphrey .....                | 1 00 |
| Wm Anthony .....                    | 1 00 |
| Mrs J Thornbeck.....                | 3 00 |
| Thomas Ormerod, senr .....          | 0 50 |
| Mrs T Ormerod.....                  | 0 50 |
| Thos Ormerod, jr., and family ..... | 1 00 |
| Henry Humphrey.....                 | 1 00 |
| John Law .....                      | 0 75 |
| Wm Bell.....                        | 1 00 |
| Mrs M Willis.....                   | 0 50 |
| Stephen Keeler.....                 | 0 87 |
| W Westney .....                     | 1 00 |
| Mrs Westney.....                    | 1 00 |
| John Taber, jr.....                 | 0 50 |
| Stephen Westney.....                | 0 50 |
| Wm Rolph .....                      | 1 00 |
| James Collins .....                 | 1 00 |
| Mrs J Collins .....                 | 1 00 |
| Mary Collins.....                   | 0 50 |
| Thomas Booth .....                  | 0 50 |
| Mrs T Booth .....                   | 0 50 |
| Godfrey G Young.....                | 1 00 |
| Wm E Young.....                     | 1 00 |
| Sums under 50 cents.....            | 2 40 |

(Collected by Miss Richardson and Miss Wilson.)

|                          |      |
|--------------------------|------|
| William Richardson ..... | 1 00 |
| Wm Galloway .....        | 1 00 |
| Ignatius Galloway .....  | 1 00 |
| Mrs. McClelland.....     | 0 50 |
| Mrs W Galloway .....     | 0 50 |
| Wm Stephenson .....      | 0 50 |
| Mr Medcalf.....          | 0 50 |
| Henry Pettitt .....      | 0 50 |
| Mrs Castie .....         | 1 00 |
| D G Stephenson .....     | 0 50 |
| Mrs J Elliot.....        | 1 00 |
| Wm Helliwell.....        | 1 00 |
| Thos Skelding .....      | 3 00 |
| John Wilson.....         | 0 50 |
| Mr Key .....             | 0 50 |
| Small sums .....         | 5 50 |

(Collected by Miss Humphrey and Miss Norris.)

|                           |      |
|---------------------------|------|
| James Humphrey, jr.....   | 1 00 |
| Mrs J Humphrey.....       | 1 00 |
| F W Humphrey .....        | 0 50 |
| James Humphrey, sonr..... | 1 00 |
| Mrs Humphrey.....         | 1 00 |
| Robert Jackson.....       | 1 00 |
| Mrs Jackson.....          | 1 00 |
| Mrs Thompson.....         | 0 50 |
| Mr Bowen .....            | 0 72 |
| Mr Lepper .....           | 0 72 |
| Mr Lepper.....            | 1 00 |
| Mr J Wilson .....         | 1 00 |
| D Maclean .....           | 1 00 |
| Captain Maclean.....      | 0 50 |
| Mr Crumpton.....          | 1 00 |
| Small sums .....          | 2 32 |

(Collected by Miss Phorrill.)

|                     |      |
|---------------------|------|
| George Chester..... | 1 00 |
| Miss Chester.....   | 0 50 |
| T Colegrove.....    | 0 50 |

|                              |      |
|------------------------------|------|
| John Taber, sen.....         | 1 00 |
| Mrs Taber .....              | 0 50 |
| J Hayhoe .....               | 0 50 |
| Alex Thompson .....          | 1 00 |
| Mrs A Pherrill.....          | 1 00 |
| Small sums under 50 cts..... | 2 35 |

St. Paul's Church.

(Collected by Miss Long and Miss Sheppard.)

|                           |      |
|---------------------------|------|
| Wm Mason, sen.....        | 2 00 |
| Mrs W Mason .....         | 2 00 |
| Mrs J Morgan.....         | 2 00 |
| Mrs Harley .....          | 1 00 |
| Richard Roberts.....      | 1 00 |
| Mrs Smith .....           | 1 00 |
| Mrs E Snider .....        | 0 50 |
| George Drury .....        | 0 50 |
| W B Burk .....            | 1 00 |
| Mrs Burk .....            | 1 00 |
| Miss Burk .....           | 0 50 |
| Miss S Burk .....         | 0 50 |
| David S Burk.....         | 0 50 |
| Richard Steers .....      | 1 00 |
| Mrs Steers .....          | 0 50 |
| Robert Armstrong .....    | 1 00 |
| Eliza Cascaden.....       | 0 50 |
| J Cooper .....            | 0 50 |
| Miss Cooper .....         | 0 50 |
| George Scrase .....       | 0 50 |
| George Dix .....          | 0 50 |
| W Lawton .....            | 0 50 |
| Henry Mason .....         | 0 50 |
| Mrs H Mason .....         | 0 50 |
| James Long .....          | 1 00 |
| Elizabeth Long.....       | 0 50 |
| William Long .....        | 0 50 |
| A B Moyle .....           | 0 50 |
| W G Christy .....         | 1 00 |
| Robert Hackett .....      | 0 50 |
| Paul Sheppard .....       | 1 00 |
| Mrs P Sheppard .....      | 0 50 |
| Sums under 50 cents ..... | 2 23 |

(Collected by Miss Myers.)

|                          |      |
|--------------------------|------|
| John Myers .....         | 1 00 |
| Mrs Myers.....           | 1 00 |
| Wm Myers.....            | 0 50 |
| Mrs Bell .....           | 0 50 |
| Mary Bell .....          | 0 50 |
| Mrs Duncan .....         | 0 50 |
| Charles Drury .....      | 0 50 |
| Mrs Drury .....          | 0 50 |
| A G Cummer.....          | 0 50 |
| Mrs Harris .....         | 0 50 |
| G W Badgeron .....       | 1 00 |
| Mrs Scarce .....         | 0 50 |
| Mr Cummer .....          | 0 50 |
| John Sherwood.....       | 0 50 |
| John Duncan.....         | 0 88 |
| John Raynor.....         | 0 50 |
| Sums under 50 cents..... | 3 23 |

(Collected by Miss Yeamans.)

|                           |      |
|---------------------------|------|
| Wm Mason, jr .....        | 1 00 |
| Richard Skelton .....     | 0 50 |
| Mrs Ley .....             | 0 75 |
| Geo Empringham.....       | 0 50 |
| Mrs G Empringham.....     | 0 50 |
| George Wood .....         | 0 50 |
| Eliza Wood .....          | 0 50 |
| Wm Abraham .....          | 0 50 |
| David Yeamans.....        | 0 50 |
| Sarah Yeamans.....        | 0 50 |
| Sums under 50 cents ..... | 2 87 |

St. Jude's Church.

(Collected by Miss Wilson.)

|                   |      |
|-------------------|------|
| Mrs Devenish..... | 0 50 |
|-------------------|------|

xvi.

|                     |      |
|---------------------|------|
| Mrs Brown           | 1 00 |
| Mrs J Armstrong     | 0 50 |
| Captain Blain       | 1 00 |
| Mrs Lee             | 0 50 |
| Mrs J Wilson        | 0 50 |
| James Wilson        | 0 50 |
| Sums under 50 cents | 2 00 |

(Collected by Miss Armstrong and Miss Sylvester.)

|                             |      |
|-----------------------------|------|
| Mrs Leadlay and family      | 1 00 |
| Ed Armstrong and family     | 0 75 |
| Mark Barker                 | 1 00 |
| Mrs Barker                  | 0 50 |
| Edward Armstrong            | 1 00 |
| Mrs B Armstrong             | 0 50 |
| Adam Weatherston            | 0 50 |
| William Empringham & family | 0 75 |
| R Sylvester and family      | 0 75 |
| Sums under 50 cents         | 3 37 |

ESSA.

Christ's Church.

(Collected by Mrs Geo. Davies and Mrs John Fletcher, jr.)

|                    |      |
|--------------------|------|
| George Davis       | 1 00 |
| John Fletcher, jr. | 0 50 |
| Mrs Andrew Sproule | 0 24 |
| William Knapp      | 0 24 |
| Mrs John Bennett   | 0 10 |
| A Friend           | 0 12 |
| Mrs James Perry    | 0 13 |
| William Reid       | 0 00 |
| William Miller     | 0 50 |
| James Miller       | 0 50 |
| Robert Reid        | 1 00 |
| William Russell    | 0 50 |
| Mrs William Miller | 0 24 |
| Mrs Charles Miller | 0 24 |
| Alexander Bell     | 0 24 |
| Robert Sloane      | 0 24 |

(Collected by Miss Susan Banting and Miss M Willoughby.)

|                       |          |
|-----------------------|----------|
| Thomas H Banting      | 1 00     |
| John Lennox           | 1 00     |
| James Lennox          | 1 00     |
| Robert Fletcher       | 1 00     |
| William C Parker      | 1 00     |
| Robert Stewart        | 0 48     |
| William C Patterson   | 0 48     |
| Alexander Arnold      | 0 48     |
| William Wallace, jr.  | 0 25     |
| William Wallace, sr.  | 0 25     |
| Henry Lowrie          | 0 25     |
| Mrs Lowrie            | 0 25     |
| Robert Cunningham     | 0 24     |
| John Spillitt         | 0 24     |
| Mrs Cunningham        | 0 10     |
| William Broley, jr.   | 0 24     |
| Mrs Broley            | 0 24     |
| Mrs Teresa Arnold     | 0 24     |
| Miss Mary Ann Arnold. | 0 24     |
| James Brown           | 0 20     |
| Thomas Fletcher       | 0 24     |
| Ignatius Lennox       | 0 10     |
| John McMurray         | 0 24     |
| William J Walker      | 0 25     |
| Joseph Walker         | 0 25     |
| Robert Fleming        | 0 24     |
| Thomas Paterson       | 0 10     |
| Mrs Beckerton         | 0 12 1/2 |
| Robert Watson         | 0 12 1/2 |
| John Cotter           | 0 05     |
| Matthew Lawson        | 0 24     |

Thornton Church.

(Miss Mary McCartney and Mrs Deacon, jr.)

|                     |      |
|---------------------|------|
| Moses Blackstock    | 0 24 |
| William Deacon      | 0 24 |
| John Deacon         | 0 45 |
| James Deacon        | 0 40 |
| D Mirkison          | 0 24 |
| George Willoughby   | 0 24 |
| Alfred Doane        | 0 24 |
| Joseph Fyfe         | 0 24 |
| James Armon         | 0 96 |
| Andrew McCauly      | 0 20 |
| William Prateron    | 0 24 |
| Mrs James Gilpin    | 0 20 |
| Wm Van Every        | 1 00 |
| Wm McGill           | 0 24 |
| Mrs Stewart         | 0 24 |
| James Henry         | 0 30 |
| Mrs T Henry         | 0 24 |
| James Scroggie      | 0 24 |
| Richard Cunningham  | 0 24 |
| Martin Gilpin       | 0 24 |
| Mrs George Ingham   | 0 24 |
| Joseph Walker       | 0 24 |
| Thomas Scott        | 0 20 |
| John Scott          | 0 20 |
| Lambert Doan        | 0 20 |
| Mr Arthur Hill      | 0 50 |
| James Hunt          | 0 24 |
| Thomas Loughed      | 0 48 |
| John Dyer, sr.      | 0 24 |
| Mrs Gibson          | 0 48 |
| Mrs Highlands       | 0 10 |
| Charles Thackson    | 0 10 |
| William McCartney   | 0 24 |
| Thomas Banting, jr. | 0 48 |
| Richard Cashon      | 0 24 |
| John Blackstock     | 0 24 |

(Collected by Miss Hamilton and Miss Clendenning.)

|                  |      |
|------------------|------|
| Andrew Hamilton  | 0 50 |
| Alken Cunningham | 0 50 |
| Mary Jane Lennox | 0 25 |
| George Wright    | 0 50 |
| John Goodwin     | 0 50 |
| S J Atkins       | 0 25 |
| William Carr     | 0 50 |
| James McLean     | 0 50 |
| S Nicholson      | 0 20 |
| Mrs Hindell      | 0 25 |
| Robert Radcliff  | 0 25 |
| Robert Beaty     | 0 35 |
| Patrick Hanton   | 0 48 |
| William Duff     | 0 16 |
| Mr Reed          | 0 25 |
| Mrs Johnston     | 0 25 |
| Mr Murray        | 0 13 |
| J Kork           | 0 25 |

SHANTY BAY.

|  |      |
|--|------|
| Rev S B Ardagh (additional to annual subscription) | 1 00 |
| Chomley Woodward                                   | 4 00 |
| Mrs Rackes   | 2 00 |

BABIE.

(Annual Subscriptions.)

|                      |      |
|----------------------|------|
| Rev S B Ardagh, M.A. | 5 00 |
| Edward Morgan        | 5 00 |
| Edmund Sally         | 5 00 |
| Judge Gowan          | 5 00 |

(Collected by Mrs Gowan and Mrs Holt.)

|                     |      |
|---------------------|------|
| Miss Anderson       | 5 00 |
| Mrs Gowan           | 2 00 |
| Mrs Holt            | 2 00 |
| W D Ardagh, Esq.    | 2 00 |
| Mrs Cundle          | 2 00 |
| Rev Samuel Johnston | 1 00 |
| Dr J H Ardagh       | 1 00 |
| W B Vity, Esq.      | 1 00 |
| Thomas Lloyd, Esq.  | 1 00 |
| Mrs Allan Lloyd     | 1 00 |
| Miss Hunter         | 1 00 |
| James Cotter, Esq.  | 1 00 |
| Mrs Saunders        | 1 00 |
| John Cressor        | 1 00 |
| James Anderson      | 0 50 |
| Mary May            | 0 50 |
| Mrs William Graham  | 0 50 |
| Mrs John Ross       | 0 50 |
| Mrs Lyell           | 0 50 |
| George Whitebread   | 0 50 |
| George Ball         | 0 50 |
| John Somerset       | 0 50 |
| John Craig          | 0 50 |
| William Caldwell    | 0 50 |
| Joseph Armstrong    | 0 50 |
| Mrs John Bell       | 0 37 |
| Mrs S Jones         | 0 35 |
| Wm Cross, sr.       | 0 25 |
| Thomas Cross        | 0 25 |
| Mrs Thomas Cross    | 0 25 |
| Charles Cross, jr.  | 0 25 |
| Mrs Donovan         | 0 25 |
| Mrs Leonard         | 0 25 |
| Mr W H Bell         | 0 25 |
| Mrs Burrows         | 0 25 |
| Archibald Ross      | 0 25 |
| Mrs Sibbald         | 0 25 |
| Mrs Windsor         | 0 20 |
| Mrs Owlett          | 0 12 |
| Mrs Crowe           | 0 10 |
| James Somers        | 0 50 |

(Collected by Miss Eliza J Lealie.)

|              |      |
|--------------|------|
| E Leslie     | 1 00 |
| Mrs Ingo     | 0 50 |
| Mrs Thomas   | 0 50 |
| Mrs Stephens | 0 50 |
| James Barend | 0 50 |
| P A McEwan   | 0 50 |
| A Alexander  | 0 25 |
| Mrs Hutton   | 0 25 |
| David Ross   | 0 25 |
| A Graham     | 0 25 |

(Collected by Mrs Morgan.)

|                   |      |
|-------------------|------|
| Mrs Bennett       | 0 50 |
| Mrs Moore         | 1 00 |
| Mrs Georgan       | 1 00 |
| S M Sanford, Esq. | 1 00 |
| Mrs Walker        | 2 00 |
| Dr E Morton       | 1 00 |
| Mrs Passa         | 1 00 |
| Mr James Cummins  | 0 50 |
| E Walker, Esq.    | 5 00 |
| Mrs Neeking       | 1 00 |
| H R A Boys, Esq.  | 2 00 |
| Mr B Powell       | 0 50 |
| Mrs Clement       | 1 00 |
| Mrs Strathy       | 1 00 |
| Joseph Locke      | 1 00 |
| Mr Hunt           | 1 00 |
| Mrs Parkes        | 0 50 |
| Mr Price          | 0 50 |
| Mr Hastings       | 0 50 |
| Mrs Walker Ross   | 1 00 |
| Mrs Fraser        | 0 48 |
| A Friend          | 0 10 |
| Mrs Farragher     | 0 24 |

COLLECTIONS.

XIV.

|                           |      |
|---------------------------|------|
| Mrs Rogers.....           | 1 00 |
| Mrs Plaxton.....          | 0 50 |
| Mrs Crosswick.....        | 1 00 |
| Mrs Alex McKenzie, sr.... | 0 40 |
| Mrs Crow.....             | 0 24 |
| Mr P McEwan.....          | 0 50 |

(Collected by Mrs McCarthy and Mrs Boulton.)

|                        |      |
|------------------------|------|
| Mr Locke.....          | 0 45 |
| Mr Burnett.....        | 1 00 |
| M H Spencer.....       | 0 25 |
| Mrs C Ross.....        | 1 00 |
| Mrs Baker.....         | 0 25 |
| Mrs G T Lount.....     | 0 50 |
| Mrs G S Jarvis.....    | 1 00 |
| John Howard.....       | 0 25 |
| Mrs Villiers.....      | 0 50 |
| W W Jackson.....       | 1 00 |
| Robert Ross.....       | 0 50 |
| Margaret J Knaggs..... | 0 20 |
| Mrs J Boon.....        | 1 00 |
| Mrs Loan.....          | 0 50 |
| Mr Wright.....         | 0 50 |
| Mrs Price.....         | 0 25 |
| Mr Boulton.....        | 1 00 |
| Mr McCarthy.....       | 1 00 |

INNISFIL.

St. Peter's Church.

(Collected by Margaret Gilpin.)

|                        |      |
|------------------------|------|
| William Gilpin.....    | 0 50 |
| Hugh Donnelly.....     | 0 50 |
| Richard Irwin.....     | 0 30 |
| Margaret Gilpin.....   | 0 25 |
| William Henderson..... | 0 25 |
| William W.....         | 0 20 |
| William Wilson.....    | 0 25 |
| Joseph Mathy.....      | 0 35 |
| William Kell.....      | 1 00 |
| A Friend.....          | 0 10 |
| William Tapper.....    | 0 25 |
| William Matthews.....  | 0 20 |
| Thomas A vrell.....    | 0 25 |
| Mrs Rogerson.....      | 0 20 |
| Mrs Grose.....         | 0 25 |
| James Craighead.....   | 0 75 |
| George Stott.....      | 0 25 |
| G P McKay.....         | 0 25 |
| Mrs Davidson.....      | 0 50 |
| Henry Grose.....       | 0 30 |
| James Boyd.....        | 0 29 |
| Thompson Boyd.....     | 0 50 |
| Alfred Ayerst.....     | 0 45 |
| Mrs Goodfellow.....    | 0 20 |
| Martha Moore.....      | 0 25 |
| John Duncan.....       | 0 25 |
| Mrs Davis.....         | 0 20 |
| P E Drake.....         | 0 25 |
| D W Linn.....          | 0 50 |
| Mrs Bannerman.....     | 0 25 |
| John Long.....         | 0 10 |
| Robert Relly.....      | 0 24 |
| Thomas Hinday.....     | 0 10 |
| Angeline Garty.....    | 0 15 |
| Hugh Donnelly.....     | 0 20 |
| Richard Gilpin.....    | 0 10 |
| Mrs Beach.....         | 0 25 |

(Collected by Miss E A Sloan and Miss Mary Langtry.)

|                    |      |
|--------------------|------|
| Dr Richards.....   | 1 00 |
| Henry Sloan.....   | 1 00 |
| J C Rely.....      | 1 00 |
| Mr Comiskey.....   | 0 50 |
| Mrs J Mathers..... | 0 50 |
| Mrs R Ross.....    | 0 35 |

|                           |      |
|---------------------------|------|
| Edward Haughton.....      | 0 50 |
| John Lennox, Sr.....      | 0 50 |
| James Ram.....            | 0 25 |
| John Moor.....            | 0 25 |
| A Cooper.....             | 0 25 |
| H Trueman.....            | 0 25 |
| H Sloan, Jr.....          | 0 25 |
| Mr McKee.....             | 0 24 |
| R Cooper.....             | 0 25 |
| Joseph Miller.....        | 0 25 |
| Mrs Thomas Lennox.....    | 0 25 |
| Mrs William Lennox.....   | 0 24 |
| Mrs H Sloan.....          | 0 25 |
| Alexander Ross.....       | 0 25 |
| William Emmerson.....     | 0 25 |
| Duncan Thompson.....      | 0 25 |
| Agur Haughton.....        | 0 40 |
| Richard Adams.....        | 0 20 |
| John Cluff.....           | 0 25 |
| John Factorson.....       | 0 25 |
| Miss Let.....             | 0 10 |
| An Old Bachelor.....      | 0 20 |
| William McCartee.....     | 0 24 |
| James Moor.....           | 0 20 |
| John Sloan.....           | 0 25 |
| James Kirkup.....         | 0 24 |
| Mrs Miller.....           | 0 24 |
| Richmond Hendle.....      | 0 24 |
| Charles Kennedy.....      | 0 05 |
| John McCartney.....       | 0 24 |
| William Charlton.....     | 0 24 |
| Mrs Davidson.....         | 0 24 |
| Alexander Coulter.....    | 0 25 |
| Robert Wallace Sloan..... | 0 13 |
| H Matheson.....           | 0 24 |
| E W Rutherford.....       | 0 24 |
| W C Armstrong.....        | 0 25 |
| J M Mathers.....          | 0 25 |
| Miss E A Sloan.....       | 0 12 |
| Miss J Sloan.....         | 0 12 |
| Miss S Sloan.....         | 0 10 |
| J Langtry Sloan.....      | 0 05 |

INNISFIL.

St. Paul's Church.

(Collected by Miss Smith.)

|                       |      |
|-----------------------|------|
| Thomas Webb, Sr.....  | 1 00 |
| Benj Ross, Sr.....    | 1 00 |
| John Chantier.....    | 0 50 |
| Robert Sloan.....     | 0 24 |
| Robert Orchard.....   | 0 48 |
| John Ellis.....       | 0 25 |
| James Ellis.....      | 0 25 |
| Charley Chantier..... | 0 02 |
| Mrs Gordon.....       | 0 50 |
| Mrs Mannear.....      | 0 24 |
| Stephen Mannear.....  | 0 25 |
| Samuel Foster.....    | 0 24 |
| James Robbins.....    | 0 24 |
| Mrs Clements.....     | 0 24 |
| Margaret E Wico.....  | 0 25 |
| James Smith.....      | 0 50 |
| John M Smith.....     | 1 00 |
| James Dodgson.....    | 0 48 |
| James Black.....      | 0 24 |
| Wilton Lattimore..... | 0 24 |

(Collected by Miss Margaret Leonard and Miss Neely.)

|                  |      |
|------------------|------|
| J Neely, Sr..... | 1 00 |
| W Leonard.....   | 1 00 |
| C McVaw.....     | 1 00 |
| J Fagan.....     | 0 25 |
| J Booth, Jr..... | 1 00 |
| J Booth, Sr..... | 0 25 |
| J Birnie.....    | 0 50 |
| Mrs J Pratt..... | 0 25 |
| Mrs G Booth..... | 0 25 |

|                        |      |
|------------------------|------|
| W Booth.....           | 0 50 |
| R Blake.....           | 0 25 |
| J Johnston.....        | 0 50 |
| J Hagman.....          | 0 50 |
| W Blain.....           | 0 50 |
| W Hawey.....           | 1 00 |
| Wm Brown.....          | 0 50 |
| H Smith.....           | 0 15 |
| H Warnica.....         | 0 75 |
| O Warnica.....         | 0 75 |
| J Booth.....           | 0 25 |
| Mrs A Wilson.....      | 0 25 |
| T Smith.....           | 0 25 |
| J Latimer.....         | 0 25 |
| S Latimer.....         | 0 25 |
| Mrs Graves.....        | 0 50 |
| J Robinson.....        | 0 50 |
| J Neely, Jr.....       | 0 50 |
| O Blain.....           | 0 50 |
| J Briggs.....          | 0 50 |
| F Robinson.....        | 0 50 |
| J Blackmore.....       | 1 00 |
| A Gordon.....          | 0 50 |
| A Shireland.....       | 0 25 |
| H Gordon.....          | 0 25 |
| Mrs T Sproul.....      | 0 50 |
| E Avas.....            | 0 50 |
| Mrs H McConkey.....    | 0 25 |
| K Black.....           | 0 25 |
| Mrs F Wilson.....      | 0 25 |
| Mrs J Cross.....       | 0 25 |
| Mrs S Wilson.....      | 0 50 |
| S Place.....           | 0 50 |
| A Friend.....          | 0 25 |
| J Fraser.....          | 1 00 |
| E Jobbit.....          | 0 50 |
| A Bowman.....          | 0 50 |
| F Wilson.....          | 0 25 |
| R Leonard.....         | 0 50 |
| William Patterson..... | 1 00 |
| Charles Gordon.....    | 0 25 |
| James Buchanan.....    | 0 25 |

(Collected by the Misses Armstrong)

|                         |      |
|-------------------------|------|
| Mrs Graham.....         | 0 20 |
| Mrs Whiston.....        | 0 24 |
| Mrs Hammond.....        | 0 24 |
| M W Hayter.....         | 0 24 |
| Wm Soules.....          | 0 45 |
| John Vernon.....        | 0 24 |
| James Stell.....        | 0 24 |
| Mrs Wm Cullin.....      | 0 24 |
| Victoria Barns.....     | 0 24 |
| Mrs Redfern.....        | 0 30 |
| George Cowan.....       | 0 24 |
| Francis Fleck.....      | 0 45 |
| Samuel Cullen, Jr.....  | 0 24 |
| Mrs Carr.....           | 1 00 |
| James Galloway.....     | 0 23 |
| Mrs Kinder.....         | 0 34 |
| Mrs Wise.....           | 0 24 |
| F Quance.....           | 0 45 |
| Lucy Anne Haggard.....  | 0 50 |
| Mrs Hewson.....         | 0 24 |
| Mrs Johnson.....        | 0 45 |
| Mrs Lewis.....          | 0 50 |
| Wm Cox.....             | 2 00 |
| W S Shapcott.....       | 1 00 |
| Miss Halliday.....      | 0 24 |
| J Booth.....            | 0 24 |
| Mrs Booth.....          | 0 24 |
| J Sibbald.....          | 0 45 |
| Mr and Mrs Morse.....   | 3 00 |
| Mrs Goodall.....        | 0 45 |
| Joseph Hunsell.....     | 0 35 |
| James Robinson, Jr..... | 0 25 |
| G A Blackwell.....      | 0 25 |
| John Robinson.....      | 0 25 |
| James Tufner.....       | 0 25 |
| Leonard Wright.....     | 0 24 |
| James Foster.....       | 0 45 |



Mrs  
M  
C  
M  
M  
J  
S  
(C)  
Mrs  
Ed  
Mar  
Mrs  
Edw  
Mrs  
Ada  
W  
R  
S  
(Co)  
Geo  
Joh  
M  
W  
Mrs  
A  
Mrs  
W  
Jan  
Rok  
W  
Mrs  
Mrs  
Als  
Rok  
(D)  
The  
Jan  
Jan  
Rok  
W  
Rok  
W  
Als  
W  
W  
H  
Mrs  
Rok  
Jok  
Mrs  
W  
Mrs  
M  
M  
J  
Th  
J  
W  
J  
R  
Th  
Ho  
J  
M

|                         |       |
|-------------------------|-------|
| A McCollum.....         | 0 10  |
| Thos Webb.....          | 0 50  |
| H Joy.....              | 1 00  |
| Mrs Joy.....            | 1 00  |
| Geo. Whitbread, Jr..... | 0 62½ |
| Moses Robinson, Sr..... | 0 62½ |
| Henry Jones.....        | 0 25  |
| Wm Armstrong.....       | 0 24  |
| Joseph Wright.....      | 0 50  |
| Mr Sloane.....          | 0 70  |
| Mrs McCutcheon.....     | 0 05  |
| D Soules, Esq.....      | 0 50  |
| Horton Warnica.....     | 0 72  |

ORAIKHURST.

St. John's Church.

Col. at Missionary Meeting 1 00  
(Collected by Miss E Craig and Miss M A Hart.)

|                        |      |
|------------------------|------|
| William Jupp.....      | 2 50 |
| John Craig.....        | 2 00 |
| Thomas Craig.....      | 1 50 |
| Abraham Hart.....      | 0 50 |
| Miss Mary A Hart.....  | 0 50 |
| Mrs Emma.....          | 0 50 |
| Helen Debenham.....    | 0 24 |
| Mrs Hart.....          | 0 25 |
| William Quail.....     | 0 50 |
| John Ellmore.....      | 0 25 |
| Joseph Ellmore.....    | 0 50 |
| Omena.....             | 0 50 |
| Dr Poppelwell.....     | 0 50 |
| Mary A Swan.....       | 0 50 |
| John Laing.....        | 0 50 |
| Joseph Swan.....       | 0 50 |
| A Friend.....          | 0 25 |
| Mrs Richardson.....    | 0 25 |
| Mrs Cockburn.....      | 0 24 |
| Mrs Stewart.....       | 1 00 |
| Mrs Sanders.....       | 0 25 |
| Thomas Wainles.....    | 0 25 |
| Marmaduke Caston.....  | 0 50 |
| John Firth.....        | 1 00 |
| A Lady.....            | 2 00 |
| William Hart.....      | 0 46 |
| Epsdon.....            | 2 00 |
| William Emma.....      | 0 50 |
| James Cockburn.....    | 0 25 |
| Benjamin Ferguson..... | 0 24 |
| Thomas Craig, Jr.....  | 0 25 |
| E Craig.....           | 0 50 |
| John McLean.....       | 0 50 |
| John Craig, Jr.....    | 0 22 |
| Arthur Craig.....      | 0 25 |

TECUMSETH.

(Collected by Miss Thompson.)

|                         |      |
|-------------------------|------|
| Dr Strong.....          | 4 00 |
| J R Williams.....       | 5 00 |
| Mrs Williams.....       | 1 00 |
| Mrs Perram.....         | 5 00 |
| Elisha Plinner.....     | 1 00 |
| Thomas Cross.....       | 0 50 |
| A Friend.....           | 0 10 |
| A Gaviller.....         | 0 00 |
| Henrietta Gaviller..... | 0 25 |
| George Gaviller.....    | 1 00 |
| Jane Morrison.....      | 0 25 |
| William Caswell.....    | 0 25 |
| Margaret McCollum.....  | 0 10 |
| Mrs Bateman.....        | 0 13 |
| James S. Lee.....       | 0 50 |
| Mrs Fleming.....        | 0 25 |
| Edward Turner.....      | 0 25 |
| Miss Hill.....          | 0 25 |
| Mrs McDermitt.....      | 0 25 |
| William Evans.....      | 0 50 |

|                          |       |
|--------------------------|-------|
| William J Thompson.....  | 0 10  |
| Thomas H Thompson.....   | 0 10  |
| Mr Bateman.....          | 0 10  |
| Mrs Switzer.....         | 0 20  |
| Mr & Mrs Washbourn.....  | 0 50  |
| Phillip Dunnaham.....    | 0 50  |
| Mrs Burrell.....         | 0 00  |
| Miss Newburn.....        | 0 50  |
| Richard Evans.....       | 0 35  |
| T Cope.....              | 1 00  |
| George Allen.....        | 1 00  |
| Mr and Mrs Thompson..... | 1 00  |
| William Dunnaham.....    | 0 25  |
| Richard Stokes.....      | 0 12½ |
| James Christy.....       | 0 12½ |
| Henry Kitley.....        | 0 10  |
| James McGearry.....      | 0 25  |
| J Dunnaham.....          | 0 20  |
| Wm Wilson.....           | 1 00  |
| Mrs Wilson.....          | 0 50  |
| Jos T Carson.....        | 0 50  |
| Mrs Winens.....          | 0 25  |
| Mrs G Coffey.....        | 0 50  |
| Mr and Mrs R Coffey..... | 1 00  |
| Edward Rannen.....       | 0 25  |
| William Coffey.....      | 0 10  |
| H P Eldred.....          | 0 24  |
| Robert Martin.....       | 0 12½ |
| Mrs Penfield.....        | 0 24  |
| Jane Mills.....          | 0 25  |
| Joseph McGirr.....       | 0 25  |
| Mrs Coulter.....         | 0 24  |
| Mr Coulter.....          | 0 25  |
| Eliza Coulter.....       | 0 10  |
| Thomas Abernethie.....   | 0 24  |
| Mrs J Hollingshead.....  | 0 24  |
| Ellen Rogers.....        | 0 06  |
| Mrs Rogers.....          | 0 50  |
| A Friend.....            | 0 50  |
| Charles Wheeler.....     | 0 25  |
| A Friend.....            | 0 20  |
| Thomas Gamble.....       | 2 00  |
| Mrs C Wilson.....        | 1 00  |
| James Caswell.....       | 0 25  |
| A Friend.....            | 0 20  |
| Jesse Mills.....         | 0 50  |
| A Friend.....            | 0 25  |
| T C S.....               | 4 00  |
| Mrs Batters.....         | 0 41  |
| Sarah Branley.....       | 0 25  |
| James Hill.....          | 0 50  |
| Joseph Hill.....         | 0 20  |
| Mrs Hill.....            | 0 25  |
| Wm Hill.....             | 0 50  |
| F Strangways.....        | 0 25  |
| A Friend.....            | 0 25  |
| Mrs Ramsey.....          | 0 50  |
| J W P.....               | 0 50  |
| A Friend.....            | 0 24  |
| Harry Binstead.....      | 1 00  |

(Collected by Miss Carter.)

|                     |      |
|---------------------|------|
| Mrs Carter.....     | 1 00 |
| R Campbell.....     | 0 20 |
| Mr Brown.....       | 0 25 |
| Mr Perry.....       | 0 10 |
| Mr J Hudson.....    | 0 25 |
| Mr Towns.....       | 0 25 |
| James Gordon.....   | 0 25 |
| Edward Kelly.....   | 0 25 |
| Robert Miller.....  | 0 20 |
| Robert Gilbert..... | 0 10 |
| Mr Robinson.....    | 0 50 |
| Mrs Robinson.....   | 0 20 |
| James Lahr.....     | 0 20 |
| Mrs W Lahr.....     | 0 25 |
| Mrs Every.....      | 0 10 |
| Mrs Wilson.....     | 0 50 |
| Mrs R Doaring.....  | 0 50 |
| J Willoughby.....   | 0 25 |
| Ad Willoughby.....  | 0 25 |

|                     |      |
|---------------------|------|
| Mr W Gilroy.....    | 0 25 |
| Mr W Mairs.....     | 1 00 |
| Mr James Long.....  | 0 20 |
| Mrs Sutherland..... | 0 50 |
| Mr J McMaine.....   | 0 25 |

(Collected by Miss Doane.)

|                          |       |
|--------------------------|-------|
| Francis N Woodcock.....  | 0 25  |
| John Woodcock.....       | 0 24  |
| Henry Carter.....        | 0 48  |
| Mrs E Carter.....        | 0 24  |
| Geo Ramsay.....          | 0 25  |
| Mrs Ramsay.....          | 0 50  |
| Wm Ramsay.....           | 0 50  |
| Mrs Wm Jones.....        | 0 24  |
| Nicholas Willoughby..... | 0 50  |
| Wm Tosh.....             | 0 96  |
| Mrs E Boll.....          | 1 00  |
| Mrs Doane.....           | 1 00  |
| Ira Doane.....           | 2 00  |
| Wm Selby.....            | 0 24  |
| John Hardup.....         | 0 12½ |
| A Friend.....            | 0 15  |
| A Friend.....            | 0 17  |
| Louis Campbell.....      | 0 24  |
| S Clement.....           | 0 24  |
| Mrs S Manning.....       | 0 48  |
| W R Jamieson.....        | 0 24  |
| Wm Fenton.....           | 0 48  |
| Robert W Stone.....      | 0 24  |
| Geo Robertson.....       | 0 25  |
| Richard Bell.....        | 0 24  |
| Friends 14 24, 5.....    | 0 43  |
| John McMin.....          | 0 24  |
| James Bell.....          | 0 12½ |
| Austin Richardson.....   | 0 30  |
| Wm Johnson.....          | 1 00  |
| Moses Thompson.....      | 0 50  |
| Thomas Porter.....       | 0 24  |
| John Boddy.....          | 0 50  |
| H Loun.....              | 1 00  |
| Fairy Bell.....          | 0 25  |
| T G Sutherland.....      | 0 30  |
| J H Carter.....          | 0 10  |
| Ira Doane, Jr.....       | 0 05  |
| Friends 24, 28.....      | 0 52  |
| Thomas Richardson.....   | 1 00  |
| John Lyle.....           | 0 24  |
| Wm Pursey.....           | 0 24  |

(Collected by Miss Manning.)

|                         |      |
|-------------------------|------|
| J St. Clair.....        | 0 10 |
| A H Carter.....         | 0 00 |
| Thomas Carter.....      | 0 25 |
| Friends, 16, 5, 10..... | 0 31 |
| H W Manning.....        | 0 10 |
| F M Manning.....        | 0 05 |
| Hattie.....             | 0 10 |
| Florello Stoddart.....  | 0 10 |
| Mrs W Carter.....       | 0 24 |
| Eliza A Manning.....    | 0 10 |
| A Gaviller.....         | 2 00 |

(Collected by Miss Morris.)

|                      |      |
|----------------------|------|
| Richard Davies.....  | 1 00 |
| Mrs C Davies.....    | 0 50 |
| W Davies.....        | 0 50 |
| Francis Cook.....    | 0 25 |
| Joseph Lowery.....   | 0 25 |
| Henry Hammill.....   | 1 00 |
| Joseph Walker.....   | 0 50 |
| Mrs Hill.....        | 0 24 |
| John Duncan.....     | 0 25 |
| Robert Duncan.....   | 0 25 |
| Thomas Williams..... | 0 25 |
| James Scanlan.....   | 0 25 |
| John Paerson.....    | 0 20 |
| Mrs A Austin.....    | 0 25 |
| Mrs Martin.....      | 0 20 |
| John Austin.....     | 0 16 |
| Mrs Anderson.....    | 0 20 |

COLLECTIONS.

xxvii.

|          |
|----------|
| 0 25     |
| 1 00     |
| 0 20     |
| 0 50     |
| 0 25     |
| 0 25     |
| 0 24     |
| 0 48     |
| 0 24     |
| 0 25     |
| 0 50     |
| 0 24     |
| 0 50     |
| 0 95     |
| 1 00     |
| 1 00     |
| 2 00     |
| 0 24     |
| 0 12 1/2 |
| 0 15     |
| 0 17     |
| 0 24     |
| 0 48     |
| 0 24     |
| 0 48     |
| 0 24     |
| 0 25     |
| 0 24     |
| 0 43     |
| 0 24     |
| 0 12 1/2 |
| 0 50     |
| 1 00     |
| 0 60     |
| 0 24     |
| 0 50     |
| 1 00     |
| 0 25     |
| 0 30     |
| 0 10     |
| 0 05     |
| 0 52     |
| 1 00     |
| 0 24     |
| 0 10     |
| 0 24     |
| 0 10     |
| 2 00     |
| Morris.) |
| 1 00     |
| 0 50     |
| 0 50     |
| 0 25     |
| 0 25     |
| 1 00     |
| 0 50     |
| 0 24     |
| 0 25     |
| 0 25     |
| 0 20     |
| 0 25     |
| 0 20     |
| 0 18     |
| 0 20     |

|                              |      |
|------------------------------|------|
| James Dillane .....          | 0 50 |
| Mr Durban .....              | 0 10 |
| Thomas Palmer .....          | 0 10 |
| A Friend .....               | 0 24 |
| James Tegart .....           | 0 24 |
| Mrs Totton .....             | 0 25 |
| Mr Tegart .....              | 0 24 |
| George Tegart .....          | 0 24 |
| Edward Morris .....          | 1 00 |
| Mrs Pearson .....            | 0 50 |
| R Morris .....               | 0 50 |
| Robert Martin .....          | 0 25 |
| Andrew Martin .....          | 0 24 |
| Sarah Morris .....           | 0 25 |
| (Collected by Miss Dawson.)  |      |
| Mrs Dawson .....             | 1 00 |
| Miss Dawson .....            | 1 00 |
| Colonel Manning .....        | 0 50 |
| Hannah Manning .....         | 0 25 |
| Hugh Gourley .....           | 0 40 |
| Joseph Atchinson .....       | 0 25 |
| John M Graham .....          | 0 37 |
| Mrs Ferguson .....           | 0 15 |
| Mrs John McManus .....       | 0 50 |
| John Devitt .....            | 0 48 |
| James Brady .....            | 0 24 |
| James St. Clair .....        | 2 00 |
| Mrs James Manning .....      | 1 00 |
| Mrs Wm Walker .....          | 0 50 |
| James McBride .....          | 0 50 |
| Friends, 25, 10, 50 .....    | 0 85 |
| Mrs Henry Dawson .....       | 0 24 |
| James Mill .....             | 0 48 |
| Widow Brandon .....          | 0 50 |
| Mrs Alexander Gibbs .....    | 0 24 |
| Hugh Bannerman .....         | 0 10 |
| Henry McKay .....            | 0 48 |
| Wm Walker .....              | 0 24 |
| Charles Wilson, Jr. ....     | 0 24 |
| John O'Connell .....         | 0 20 |
| John Walsh .....             | 0 20 |
| John Wilson .....            | 0 24 |
| Richard Bell .....           | 0 24 |
| Michael Dwyer .....          | 0 25 |
| Martin Dwyer .....           | 0 50 |
| Robert Smith .....           | 0 50 |
| Benj Sutherland, J.P. ....   | 0 50 |
| Miss Sutherland .....        | 0 25 |
| James Goodfellow .....       | 0 24 |
| David Banherman .....        | 0 48 |
| Robert Brown .....           | 0 24 |
| Mrs Ferris .....             | 0 24 |
| Donald Sutherland .....      | 0 50 |
| Benj West .....              | 0 48 |
| Mrs McArthur .....           | 0 40 |
| Julia Hallay .....           | 0 24 |
| Wm Cunningham .....          | 0 50 |
| Alex McKay .....             | 0 50 |
| (Collected by A. G.)         |      |
| F T Stephens .....           | 2 00 |
| Mrs Stephens .....           | 1 00 |
| Miss Stephens .....          | 1 00 |
| Robert Cross .....           | 2 00 |
| (Collected by Miss Hipwell.) |      |
| Miss Hipwell .....           | 0 24 |
| J R Hipwell .....            | 0 24 |
| Miss L D Hipwell .....       | 0 50 |
| Miss H T Hipwell .....       | 0 39 |
| F S Stephens .....           | 2 00 |
| A O Stephens .....           | 1 00 |
| Wm Hammill .....             | 1 50 |
| James Hammill .....          | 0 50 |
| M A Hammill .....            | 0 24 |
| Jane Hammill .....           | 0 24 |
| Robert Dunn .....            | 0 49 |
| Friends, 14, 49 .....        | 0 63 |
| Martha Baycroft .....        | 0 10 |

|  |      |
|--|------|
| James Law .....                                | 0 19 |
| Us Evans .....                                 | 0 50 |
| John Richardson .....                          | 0 49 |
| John Richardson .....                          | 0 49 |
| Julla Chantler .....                           | 0 25 |
| John Watson .....                              | 0 24 |
| ORILLIA.                                       |      |
| (Collected by Miss Thompson and Miss Stewart.) |      |
| Rev A Stewart .....                            | 5 00 |
| Rev J Craighton .....                          | 5 00 |
| L R O'Brien .....                              | 2 00 |
| J Ardagh, M.D. ....                            | 4 00 |
| A Churchman .....                              | 2 00 |
| Mrs Wilson .....                               | 1 00 |
| Mr Barber .....                                | 1 00 |
| G H Corbett, M.D. ....                         | 1 00 |
| Mrs A Stewart .....                            | 1 00 |
| John Thompson .....                            | 1 00 |
| T Thompson .....                               | 1 00 |
| Carrie Rowe .....                              | 0 50 |
| Mrs Wylie .....                                | 0 50 |
| Mrs A Robinson .....                           | 0 50 |
| Mrs Dunn .....                                 | 0 35 |
| (Collected by Miss McMullen.)                  |      |
| Mrs Grant .....                                | 1 00 |
| Miss Millard .....                             | 1 00 |
| G J Booth .....                                | 1 00 |
| Miss Monck .....                               | 0 50 |
| Miss Wheeler .....                             | 0 50 |
| Mrs Geo King .....                             | 0 50 |
| Mrs Eva King .....                             | 0 50 |
| Mary J McMullen .....                          | 0 50 |
| Arthur McMullen .....                          | 0 50 |
| Mrs McMullen .....                             | 0 25 |
| Joseph Vick .....                              | 0 50 |
| Mrs L Wilson .....                             | 0 25 |
| Mrs T Booth .....                              | 0 25 |
| Mrs J Moore .....                              | 0 25 |
| Miss S Small .....                             | 0 25 |
| Mrs Rowers .....                               | 0 50 |
| Mrs Wheeler .....                              | 0 10 |
| (Collected by G. A. McMullen.)                 |      |
| R J Oliver .....                               | 2 00 |
| Thomas Elliott .....                           | 2 00 |
| Geo A McMullen .....                           | 1 00 |
| D I Sanson .....                               | 1 00 |
| D M Mallock .....                              | 1 00 |
| George Quail .....                             | 0 50 |
| John World .....                               | 0 50 |
| Thomas Atkinson .....                          | 0 50 |
| Wm Dunn .....                                  | 0 50 |
| Thomas Wainwright .....                        | 0 50 |
| Wm Ramsey .....                                | 0 25 |
| Edward Rawson .....                            | 0 25 |
| Geo. Lewis .....                               | 0 25 |
| (Collected by Mrs. Hopkins)                    |      |
| John Keane .....                               | 1 00 |
| Thomas Rix .....                               | 1 00 |
| Wm Fraser .....                                | 1 00 |
| Sarah Goss .....                               | 1 00 |
| Mrs White .....                                | 1 00 |
| Mrs Hipwell .....                              | 1 00 |
| Miss Hipwell .....                             | 0 50 |
| Mrs Graham .....                               | 0 50 |
| Mrs Hopkins .....                              | 0 50 |
| T Hopkins .....                                | 0 32 |
| W Smith .....                                  | 0 50 |
| T Price .....                                  | 0 50 |
| W Hunt .....                                   | 0 30 |
| John Bailey .....                              | 0 25 |
| Mrs P Poulley .....                            | 0 25 |
| Mrs Moriah .....                               | 0 25 |

|                                   |          |
|-----------------------------------|----------|
| (Collected by Mrs J Leatherdale.) |          |
| John Beard .....                  | 0 50     |
| Joseph Beard .....                | 0 50     |
| John Seagers .....                | 0 50     |
| James Williamson .....            | 0 25     |
| Elizabeth Cook .....              | 0 25     |
| Charles Jarratt .....             | 0 50     |
| Mrs Seagers .....                 | 0 25     |
| Mary A Seagers .....              | 0 25     |
| John Leatherdale .....            | 0 20     |
| (Collected by Mrs. J. C. Steele.) |          |
| Captain Steele, R. N. ....        | 1 00     |
| John C Steele .....               | 1 00     |
| John Wallace .....                | 0 95     |
| Mrs R Drury .....                 | 0 95     |
| Gerald Alley .....                | 0 95     |
| Joseph Harrison .....             | 0 45     |
| Mrs Ashfield .....                | 0 24     |
| John Hewitt .....                 | 0 40     |
| Wm Shaw .....                     | 0 50     |
| Mrs W Shaw .....                  | 0 25     |
| Thomas Shaw .....                 | 0 40     |
| Mrs T Shaw .....                  | 0 25     |
| George Crawford .....             | 0 50     |
| Thomas H Nichols .....            | 0 25     |
| Mrs Strong .....                  | 0 25     |
| Mas McIntyre .....                | 0 25     |
| Mary Crawford .....               | 0 25     |
| John Wilson .....                 | 0 25     |
| Robert Crooks .....               | 0 25     |
| James Tuck .....                  | 0 25     |
| A Friend .....                    | 0 25     |
| Mrs Whiting .....                 | 0 24     |
| A Friend .....                    | 0 15     |
| Mr Jackson .....                  | 0 10     |
| Flora Fletcher .....              | 0 12 1/2 |
| Robert Harrison .....             | 0 12 1/2 |
| A Friend .....                    | 0 15     |
| Charles Packet .....              | 0 10     |
| (Collected by Mrs. Crooks.)       |          |
| Wm Simpson .....                  | 1 00     |
| Mrs Simpson .....                 | 0 50     |
| H Shaw, Sr. ....                  | 1 00     |
| Mr Morgan .....                   | 0 50     |
| Mr Reid .....                     | 0 25     |
| A Friend .....                    | 0 25     |
| Hegry Leigh .....                 | 0 25     |
| Mrs T Leigh .....                 | 0 25     |
| A Friend .....                    | 0 25     |
| Richard Hodges .....              | 0 25     |
| Mrs T Hodges .....                | 0 25     |
| John Crawford .....               | 0 25     |
| Mrs McAlman .....                 | 0 25     |
| Mrs Kirk Patrick .....            | 0 25     |
| Mr Phenev .....                   | 0 12     |
| Mrs Anderson .....                | 0 10     |
| ATHERLEY.                         |          |
| Andrew Dudenhofer .....           | 0 50     |
| Mrs H Law .....                   | 0 50     |
| Mr H Law .....                    | 0 25     |
| John O McMullen .....             | 0 25     |
| Wm J Bell .....                   | 0 25     |
| Wm R Bell .....                   | 0 25     |
| H Whiting .....                   | 0 20     |
| E W Odell .....                   | 0 25     |
| M Revell .....                    | 0 10     |
| Wm Johnson .....                  | 0 10     |
| MEDONTE.                          |          |
| St. George's.                     |          |
| Mr Goss .....                     | 5 00     |
| James Beard .....                 | 3 00     |
| Mr Palling .....                  | 1 00     |
| Matilda Goss .....                | 0 50     |

|              |      |
|--------------|------|
| Eliza Goss   | 0 50 |
| Charles Goss | 0 50 |
| Alfred Goss  | 0 25 |
| John Goss    | 0 25 |
| Henry Goss   | 0 25 |
| Francis Goss | 0 25 |

*St. Mathias.*

(Collected by R. Moon.)

|                 |       |
|-----------------|-------|
| George Walker   | 1 00  |
| Mrs Walker      | 0 25  |
| Daniel Walker   | 0 25  |
| Jane Walker     | 0 25  |
| Margaret Walker | 0 25  |
| Geo Walker      | 0 12½ |
| Edmund Walker   | 0 12½ |
| Mrs Ryan        | 0 20  |
| Mrs B Kent      | 0 50  |
| Geo Kent        | 0 50  |
| Wm Moon         | 0 50  |
| H Moon          | 0 50  |
| R Moon          | 0 55  |
| Theophilus Moon | 0 50  |
| Edmund Moon     | 0 50  |
| Ann Moon        | 0 50  |
| Mrs H Moon      | 0 50  |
| Arthur Dumford  | 1 00  |
| John Tudhope    | 1 00  |
| Wm Wilson       | 1 00  |

COLDWATER.

*St. Mathias Church.*

|                    |      |
|--------------------|------|
| Mrs Nettleton      | 1 00 |
| Ed Danford         | 1 00 |
| John Grey          | 1 00 |
| Jane Lovering      | 0 50 |
| Jane Eplett        | 0 50 |
| John McCaskill, sr | 0 50 |
| John McCaskill, jr | 0 50 |
| John Dunlop        | 0 50 |
| Samuel Young       | 0 50 |
| Mrs James Shaw     | 0 50 |
| Mrs Danford        | 1 00 |
| Joseph Gill        | 0 40 |
| John Walker        | 0 50 |
| Wm N Rutledge      | 0 50 |
| George Bush        | 0 50 |
| Wm Danford         | 0 25 |

VICTORIA HILL.

(Miss Clark, Collector.)

|                    |      |
|--------------------|------|
| James Erven        | 0 10 |
| Mary Anne Clark    | 1 00 |
| Elizabeth Clark    | 0 40 |
| Matilda Clark      | 0 50 |
| Mr Brock, jr       | 0 25 |
| Mrs Brock          | 0 25 |
| Mrs James Jeffery  | 0 25 |
| Anne Rowley        | 0 25 |
| A Friend           | 0 10 |
| Mrs Grant          | 0 20 |
| A Friend           | 0 50 |
| George Gow         | 0 25 |
| James Clarke       | 0 25 |
| James Bowden       | 0 25 |
| Mrs Robinson       | 0 15 |
| Charles Smith      | 0 50 |
| Mrs Charles Smith  | 0 50 |
| George Clark       | 0 50 |
| Children at School | 0 57 |
| Mrs Ross           | 2 00 |
| Mrs Adam Smith     | 1 10 |

(William Harvey, Collector.)

|                    |      |
|--------------------|------|
| William Harvey     | 1 00 |
| J R Carmichael     | 0 05 |
| Mary Carmichael    | 0 05 |
| Mrs Harvey         | 0 25 |
| James Harvey, senr | 0 50 |
| Sarah Harvey       | 0 20 |
| John Mertz         | 0 50 |
| Mrs Mertz          | 0 25 |
| William Rowley     | 0 30 |
| Sarah Howley, senr | 0 50 |
| Elizabeth Rowley   | 0 05 |
| Mary Rowley        | 0 05 |
| Phoebe Rowley      | 0 05 |
| Sarah Rowley       | 0 05 |
| Theresa Rowley     | 0 05 |
| Wm H Morris        | 0 05 |

(Mrs Parker, Collector.)

|                   |       |
|-------------------|-------|
| George Leonard    | 0 25  |
| Mrs Leonard       | 0 12  |
| Rebecca Leonard   | 0 12  |
| María Leonard     | 0 10  |
| Sarah T Parker    | 0 25  |
| Jemima A Parker   | 0 10  |
| James Wallace     | 0 05  |
| William Parker    | 0 25  |
| Joseph Hutchinson | 0 25  |
| R T Cattley       | 0 12½ |
| Mrs Cattley       | 0 12½ |

PENETANQUISHENE.

(Edgar Hallen, Collector.)

|                       |      |
|-----------------------|------|
| John Wilkie           | 2 00 |
| Wm Foster             | 1 00 |
| Rev Geo Hallen        | 6 00 |
| Mrs Hallen            | 3 00 |
| Mary Hallen           | 1 00 |
| Agnes Hallen          | 1 00 |
| Edgar Hallen          | 2 00 |
| Preston Hallen        | 5 00 |
| Richard Hallen        | 4 00 |
| Robert Mann           | 0 50 |
| John Kimbings         | 0 50 |
| Wm Jenkins            | 0 25 |
| James Coughy          | 0 25 |
| Robert Stalker        | 0 35 |
| Rich Edwards          | 1 00 |
| Joseph Irving         | 0 50 |
| Edw Hull              | 1 00 |
| Mrs Evitt             | 1 00 |
| Wm Featherstonough    | 1 00 |
| Mrs Featherstonough   | 1 00 |
| Ellen Featherstonough | 0 25 |
| Kate Featherstonough  | 0 25 |
| Minie Featherstonough | 0 25 |
| Wm H Featherstonough  | 0 25 |
| Mary A Twiddel        | 0 25 |
| Allison Walker        | 0 25 |
| James Allen           | 0 50 |
| Geo Tuton             | 0 50 |
| Peter Scott           | 4 00 |
| John Campbell         | 0 50 |
| John Rainbird         | 1 00 |
| Mrs Gow               | 0 25 |
| John Smith            | 0 25 |
| David Barks           | 1 00 |
| Andrew Bourke         | 1 00 |
| Stephen Jeffery       | 1 50 |
| Hiram Tripp           | 1 00 |
| Jas C Simpson         | 1 00 |
| Wm R Gilmor           | 4 00 |

(William Simpson, Collector.)

|                 |      |
|-----------------|------|
| William Simpson | 2 00 |
| David Mitchell  | 2 00 |
| William Jupp    | 2 00 |

|                       |      |
|-----------------------|------|
| Robert Crawford       | 1 00 |
| H H Thompson          | 2 00 |
| Arch Dunlop           | 1 00 |
| Jas G Thompson        | 1 00 |
| A A Thompson          | 1 00 |
| Jas Wright            | 2 00 |
| Wm Jupp, for 1862     | 2 00 |
| Mrs Darling, for 1862 | 1 00 |

COLLINGWOOD.

(Collected by Mrs. & Miss Lockett.)

|               |      |
|---------------|------|
| Gibbard, Mrs  | 1 00 |
| Rivens, Mrs   | 0 50 |
| McWatt, Mrs   | 0 50 |
| Trott, Miss   | 0 50 |
| Gore, Mrs     | 0 50 |
| Kelly, Mrs    | 0 25 |
| McMaster, Mrs | 0 50 |
| Florence, E   | 0 25 |
| Gannon, Mrs   | 1 00 |

(Collected by Miss Hamilton.)

|                           |       |
|---------------------------|-------|
| Rev J Langtry             | 10 00 |
| Stephen, Mrs Dr           | 1 00  |
| Reedne, Mrs               | 0 25  |
| Scovin, Mrs               | 0 12½ |
| Montgomery, D             | 1 00  |
| J G B                     | 0 50  |
| Mansfield, Mrs            | 0 25  |
| Rowland, Mrs J            | 0 30  |
| Kelly, D                  | 0 25  |
| Greaves, J                | 0 50  |
| Hamilton, W B             | 1 50  |
| Patterson, W G            | 0 50  |
| Wolff, J D                | 0 50  |
| Nettleton                 | 0 25  |
| Fair, Thos. W             | 0 25  |
| Duncan, Mrs               | 0 25  |
| Gaunon, Richard           | 0 50  |
| Stephen, Dr A R           | 0 50  |
| Collected by Miss Lockett | 5 00  |
| G Moberly                 | 5 00  |

ORANGEVILLE AND MONO.

(Collected by Mrs F Irwin and Miss Bessie Riddall.)

|                   |       |
|-------------------|-------|
| Francis Irwin     | 1 00  |
| Mrs Willers       | 1 00  |
| F O Steward       | 1 00  |
| James Black       | 1 00  |
| Frank McAuly      | 1 00  |
| Mrs Rutledge      | 1 00  |
| Maitland McCarthy | 1 00  |
| John Fisher       | 0 50  |
| J B Graham        | 0 50  |
| John Galchrist    | 0 50  |
| C J Wheelock      | 0 50  |
| Thomas Jackson    | 0 50  |
| Mrs Galbraith     | 0 50  |
| Mr Wallace        | 0 50  |
| Mr Wallace        | 0 50  |
| John Kearns       | 0 50  |
| Sarah Ragan       | 0 50  |
| Mrs Maguire       | 0 25  |
| Mrs Bagwell       | 0 25  |
| James Kelly       | 0 25  |
| Mrs Kelly         | 0 25  |
| J B Weck          | 0 25  |
| Wm Crookshank     | 0 25  |
| Mrs Kelly         | 0 25  |
| Mrs Hewitt        | 0 37½ |
| Wm Bailey         | 0 25  |
| S Donner          | 0 25  |
| Johnson Lindsay   | 0 50  |
| P Chambers        | 0 25  |







COLLECTIONS.

1 00  
 2 00  
 and Mrs  
 1 00  
 1 00  
 1 00  
 0 50  
 0 50  
 0 25  
 0 25  
 1 00  
 1 00  
 0 25  
 1 00  
 0 50  
 5 00  
 Geddes.)  
 0 10  
 0 25  
 0 48  
 0 25  
 0 25  
 1 00  
 2 00  
 2 00  
 0 12 1/2  
 1 00  
 0 50  
 Geddes.)  
 2 50  
 2 50  
 2 00  
 0 50  
 0 50  
 17 25  
 2 00  
 elly.)  
 1 00  
 0 50  
 1 00  
 1 00  
 1 00  
 0 25  
 0 25  
 0 50  
 1 00  
 1 00  
 1 00  
 1 00  
 1 00  
 1 00  
 1 00  
 1 00  
 1 00  
 1 00  
 1 00  
 0 50  
 1 00  
 0 50  
 0 50  
 0 25  
 1 00  
 0 50  
 0 25  
 1 00  
 0 50  
 0 50  
 5 00  
 2 00  
 0 50  
 0 50  
 0 50  
 .)  
 2 00  
 0 12 1/2

Mrs Hardiker..... 0 50  
 Mrs Jack..... 0 25  
 Mr Chambers..... 0 50  
 Mrs Knott..... 0 25  
 Mrs Phillips..... 1 00  
 Mrs McAllister..... 0 50  
 Mr Townshend..... 1 00  
 (Collected by Mrs Geddes and Miss Durham.)  
 Mrs Beatty..... 0 50  
 Miss Durham..... 1 00  
 Rev J G Geddes..... 5 00  
 Mrs Geddes..... 2 00  
 Miss Geddes..... 1 00  
 Miss Stewart Geddes..... 1 00  
 Miss M A Geddes..... 1 00  
 Master J G Geddes..... 1 00  
 Master G W A Geddes..... 1 00  
 Mrs Hughes..... 0 10  
 Mrs Halson..... 1 00  
 Catharine Halson..... 0 12 1/2  
 Mrs Jones..... 1 00  
 Mr Reynolds..... 2 00  
 Mrs Sharpe..... 1 00  
 (Collected by Mrs Biras and Miss Biras.)  
 Miss Biras..... 1 50  
 Additional..... 5 00  
 (Collected by Mrs Riley and Mrs Wyde.)  
 G H Armstrong..... 1 00  
 R C Buscombe..... 1 00  
 C G Buscombe..... 0 25  
 Mrs C Beckett..... 0 25  
 W Browne..... 1 00  
 Samuel Cann..... 2 00  
 Cash..... 0 50  
 Thomas Clarke..... 0 25  
 T Carson..... 1 00  
 Madame E DuBoyce..... 1 00  
 W Drew..... 1 00  
 A Friend..... 0 12 1/2  
 A Friend..... 0 05  
 A Friend..... 0 12 1/2  
 A Friend..... 0 50  
 Another..... 0 50  
 A Friend..... 0 10  
 A Friend..... 0 25  
 A Friend..... 0 50  
 A Friend..... 1 00  
 A Friend..... 0 10  
 A Friend..... 0 25  
 Mrs Grey..... 0 25  
 Mrs Gilmour..... 0 13  
 Mrs Gresham..... 0 25  
 J Gillard..... 1 00  
 J J..... 0 25  
 Illegible..... 0 50  
 Charles James..... 1 00  
 Mr Lawson..... 1 00  
 Mrs Lister..... 0 50  
 R N Law..... 1 00  
 Mrs Joseph Mills..... 1 00  
 John F Moore..... 0 25  
 J J Mason..... 1 00  
 Mrs Martin..... 0 25  
 C H Mollaffe..... 0 25  
 J W Murton..... 0 25  
 D Mackay..... 1 00  
 J Nickerson..... 0 25  
 T S Powell..... 0 25  
 B Price..... 0 50  
 F E Ritchie..... 1 00  
 John P Riley..... 1 00  
 O M R..... 0 50  
 J W S..... 0 25  
 James Stinson..... 1 00

Mrs Taylor..... 1 00  
 O H NanNorman..... 0 25  
 Frederick Wyde..... 1 00  
 Mrs Wyde..... 1 00  
 J D W..... 1 00  
 T C W..... 0 25  
 F C W..... 0 50  
 G Waddell..... 0 25  
 (Collected by Mrs Ridley.)  
 Mr Blatchford..... 1 00  
 Benjamin Clarke..... 1 00  
 G J Forster..... 5 00  
 W Allan Geddes..... 5 00  
 Clement Grasett..... 1 00  
 Mrs Kingsnull..... 1 00  
 J O Macrae..... 4 00  
 Thomas Macabe..... 1 00  
 J MacCualg..... 1 00  
 W Powis, Jr..... 20 00  
 Mr Penfold..... 1 00  
 F E Ritchie..... 1 00  
 E L Ritchie..... 2 00  
 Dr Ridley..... 5 00  
 Lord Alex Russell..... 3 00  
 Mr Storrer..... 0 50  
 (Collected by Miss Wright.)  
 T Burdell..... 0 10  
 A Friend..... 0 05  
 A Friend..... 0 25  
 A Friend..... 0 12 1/2  
 Lyman Moore..... 0 50  
 R G M..... 0 25  
 Mr Robins..... 0 25  
 Mr Small..... 0 10  
 Mrs T Taylor..... 0 25  
 Mr Turnbull..... 0 50  
 J White..... 0 12 1/2  
 Mrs Young..... 0 20  
 (Collected by Mr Ward.)  
 Thomas Bell..... 5 00  
 Robert Beatty..... 1 00  
 W Edgar..... 0 25  
 G F Farmer..... 2 00  
 George Foreyth..... 1 00  
 G Evelyn Smith..... 0 60  
 James Stevenson..... 1 00  
 (Collected by Mrs Ward.)  
 J A Bruce..... 1 00  
 Mrs William Cook..... 1 00  
 R C Cooper..... 0 50  
 A Friend..... 0 12 1/2  
 D Lemesurier..... 0 20  
 George Luxton..... 1 00  
 Mrs Smith..... 0 50  
 Mrs Ward..... 1 00  
 Church of the Ascension.  
 Ambrose, Mrs..... 0 50  
 Ball, F A..... 1 00  
 Betts, J Y..... 2 00  
 Booker, Mrs A..... 1 00  
 Bradley, Jno..... 2 00  
 Bradley, Mrs J..... 2 00  
 Bruce, R..... 2 00  
 Cassels, W G..... 5 00  
 Claringboulle, W..... 2 00  
 Corson, T..... 1 00  
 Creaswell, F..... 1 00  
 Forbes, A F..... 1 00  
 Fothergill, Mrs..... 0 75  
 Freeman, T R..... 2 00  
 Gabes, F W..... 10 00  
 Harte, J..... 1 00  
 Haensel, Rev C L F..... 5 00

Hebden, Rev Jno..... 5 00  
 Irvine, W..... 1 00  
 Irving, Mrs Z..... 2 00  
 Jason, B..... 20 00  
 Logan, Mrs..... 1 00  
 Lucas, R A..... 2 00  
 Marsh, I R..... 5 00  
 McInnes, Alex..... 2 00  
 McInnes, Dugald..... 1 00  
 McInnes, H..... 2 00  
 Meikle, Jas..... 2 00  
 Mohun, J..... 1 00  
 Powis, W..... 2 00  
 Pringle, J D..... 1 00  
 Ramsay, A G..... 5 00  
 Reid, Geo Lowe..... 5 00  
 Stone, Mrs..... 0 50  
 Street, R P..... 2 00  
 Turner, Mrs..... 1 00  
 Warry, Miss..... 0 75

ONTARIO.

(Collected by J. L. Alexander.)

Mrs John Willson..... 0 50  
 Mr H E Nelles..... 1 00  
 Mr Geo Thompson..... 0 25  
 Mr T Lawrence..... 0 25  
 Mr A Chambers..... 1 00  
 Mr A Smith..... 1 00  
 Miss Ada Carpenter..... 0 20

(Collected by Miss Caroline Smith.)

Mr R Wilcox..... 1 00  
 Mrs Mary Wolverton..... 0 50  
 Mr J B Pettit..... 1 00  
 Mr J J Pettit..... 1 00  
 Mr H O Pettit..... 0 50

(Collected by Mrs. Jos. Carpenter.)

R Marlatt..... 0 25  
 Mr. Soley..... 0 25  
 Johnathan J Pettit..... 1 00  
 T G  
 Mrs Anna Carpenter..... 0 50  
 (Collected by Miss Dora Willson.)  
 George Willson..... 1 00  
 Arthur Willson..... 0 12 1/2  
 R Wilcox..... 1 00  
 George Thompson..... 1 00  
 Ellen Callan..... 0 12 1/2  
 Mr Beverly Nelles..... 1 00

(Collected by Miss P. Chambers)

Edward Pettit..... 0 50  
 A Richardson..... 0 50  
 H E Nelles..... 1 00  
 J B Pettit..... 1 00  
 Johnathan Carpenter..... 1 00  
 Amos Chambers..... 1 00

BINBROOK.

Mr Leonard Salmon..... 2 00  
 Mr McGillicuddy..... 1 00  
 Mr James Griffith..... 0 50

STONEY CREEK.

(Collected by Mrs James Heales.)  
 From Sundries..... 2 75

(Collected by Miss N. Miller and Miss C. Huddleston.)

John Williamson..... 0 50  
 Mrs R Martin..... 0 50

Mrs  
Mr  
Ca  
Mr  
Mr  
Ja  
Su  
  
Mrs  
Ed  
Mar  
Mrs  
Edw  
Mrs  
Ada  
Will  
  
R By  
Su  
  
(Col  
  
Geo  
John  
Mrs  
Will  
Mrs  
A B  
Mrs  
Will  
Will  
Jan  
Rob  
Will  
Mrs  
Mrs  
Mrs  
Ala  
Rob  
  
(Col  
  
The  
John  
Jan  
Rob  
Will  
Rob  
Will  
Alex  
Will  
Hea  
Mrs  
Rob  
John  
Mrs  
W E  
Mrs  
Mrs  
Mrs  
Jan  
The  
Igr  
John  
Will  
Joe  
Rob  
The  
Mrs  
Rob  
John  
Mrs

|   |      |
|---|------|
| Mrs W Waller.....                             | 0 25 |
| Mr Syer.....                                  | 0 25 |
| Mr Patrick Crawford.....                      | 0 25 |
| Mr Woodman.....                               | 0 25 |
| Henry Lutz.....                               | 0 50 |
| James Lutz.....                               | 0 50 |
| Mrs J Springstead.....                        | 0 50 |
| William Lottridge.....                        | 0 25 |
| Miss Price.....                               | 0 50 |
| Mr Place.....                                 | 1 00 |
| Dr G L McKeean.....                           | 1 00 |
| Mrs Lewis.....                                | 0 25 |
| Howard Hoopes.....                            | 0 25 |
| Rev. J L Alexander, (for<br>W & O fund.)..... | 5 00 |
| Mrs Alexander.....                            | 0 50 |

OAKVILLE.

(Collected by Mrs Shanklin and Miss Melbourne.)

|                          |      |
|--------------------------|------|
| Alma, J P.....           | 0 50 |
| Appelbee, R S.....       | 1 00 |
| Applebee, Mr.....        | 0 50 |
| Arnott, J.....           | 1 00 |
| Baker, Mr.....           | 0 25 |
| Beaty, Mr.....           | 0 50 |
| Boon, Mrs.....           | 0 25 |
| Boon, Mrs J.....         | 0 25 |
| Bramen, Mr.....          | 0 25 |
| Brown, Mr.....           | 1 00 |
| Brett, J.....            | 1 00 |
| Chisholm, G B.....       | 0 50 |
| Chisholm, Mrs G B.....   | 0 50 |
| Chisholm, Mrs J.....     | 2 00 |
| Chisholm, Mrs R.....     | 0 50 |
| Crooke, Captain.....     | 1 00 |
| Crooke, Mrs.....         | 1 00 |
| Cunningham, Mr.....      | 0 50 |
| Curren, Mrs.....         | 0 25 |
| DeLaMort, Miss.....      | 0 50 |
| Diamond, Mrs.....        | 0 50 |
| Flock, Dr C W.....       | 1 00 |
| Friend, Dr O W.....      | 0 50 |
| Gilleland, Mrs.....      | 0 25 |
| Gulledge, Mr.....        | 0 50 |
| Hagaman, Mr.....         | 1 00 |
| Hillmer, Mr E.....       | 1 00 |
| Jerry, Mr.....           | 0 25 |
| Jules, Mr.....           | 0 50 |
| Jull, Mrs.....           | 0 50 |
| Kelly, Mr.....           | 0 50 |
| Laddlaw, Mrs.....        | 0 50 |
| Mason, J.....            | 0 25 |
| Melbourne, J.....        | 1 00 |
| Melbourne, W.....        | 1 00 |
| Melbourne, Mrs.....      | 1 00 |
| McKnight, Mrs.....       | 0 50 |
| Moore, Mr.....           | 0 25 |
| Moore, C.....            | 1 00 |
| Oakley, Mrs.....         | 0 25 |
| Oby, Mr.....             | 0 25 |
| Ogden, Dr B.....         | 1 00 |
| Ogdon, Mrs.....          | 0 50 |
| Otto, G.....             | 0 25 |
| Payden, Mr.....          | 1 00 |
| Rhodes, Mr.....          | 0 50 |
| Roberts, Mr.....         | 0 40 |
| Romaine, the Misses..... | 0 17 |
| Shrive, R.....           | 1 00 |
| Steele, Mrs.....         | 0 50 |
| Urquhart, Mr.....        | 0 50 |
| Williams, J W.....       | 4 00 |
| Williams, J.....         | 0 50 |
| Woodley, Mr.....         | 1 00 |
| Woodley, Mr.....         | 0 50 |

(Collected by Mrs Shanklin and Miss Chisholm.)

|                 |      |
|-----------------|------|
| Cantley, W..... | 1 00 |
|-----------------|------|

|  |      |
|--|------|
| Cantley, Mrs.....                            | 1 00 |
| Chisholm, Mrs G K.....                       | 1 00 |
| Craig, Mr.....                               | 1 00 |
| Langtry, W.....                              | 0 50 |
| Peters, Mr.....                              | 1 00 |
| Shanklin, Rev R.....                         | 5 00 |
| Smith, R.....                                | 2 00 |
| Smith, W (W & O Fund.,<br>" Students' "..... | 5 00 |
| Turner, Mr.....                              | 0 50 |

(Collected by Miss G Champion.)

|                     |      |
|---------------------|------|
| Beardsley, Mrs..... | 1 00 |
| Champion, J C.....  | 1 00 |
| Evans, Rev G.....   | 4 00 |
| Foots, Captain..... | 1 00 |
| Friend, J.....      | 0 25 |
| Lewis, G P.....     | 1 00 |
| Marigold, D.....    | 0 50 |
| Baines, W.....      | 1 40 |
| Thomson, W. A.....  | 1 00 |
| Tilson, J.....      | 0 25 |
| Upham, R.....       | 0 50 |

(Collected by Mr John Henry Champion.)

|                      |      |
|----------------------|------|
| Bigger, Mrs Col..... | 4 00 |
| Bigger, R D.....     | 1 00 |
| Brown, Mr.....       | 0 25 |
| Champion, J H.....   | 0 50 |
| Ford, W J.....       | 1 00 |
| Ford, W.....         | 1 00 |
| Freeman, Mrs.....    | 2 00 |
| Garvon, C.....       | 0 25 |
| Hannah, Hugh.....    | 1 00 |
| Hewson, Mr.....      | 1 00 |
| Jones, W H.....      | 1 00 |
| Pettit, W Y.....     | 6 00 |
| Pettit, Mrs W.....   | 0 00 |
| Pettit, Miss.....    | 1 00 |
| Pettit, M H.....     | 1 00 |
| Pettit, J.....       | 2 00 |

PALERMO.

(Collected by Miss Switzer.)

|                       |       |
|-----------------------|-------|
| Alkman, Mr R P.....   | 1 00  |
| Allen, Miss J.....    | 0 50  |
| Bigger, Miss J.....   | 0 50  |
| Bigger, A T.....      | 0 25  |
| Brothers, Mr J.....   | 0 50  |
| Buck, Mrs P.....      | 0 25  |
| Buck, Mrs, Dr.....    | 0 25  |
| Clark, Mrs W.....     | 0 25  |
| Clubine, Mrs.....     | 0 25  |
| Crawford, Mr. L.....  | 0 25  |
| Galligan, G.....      | 0 25  |
| Garneau, M C.....     | 0 25  |
| Gibson, C O.....      | 0 25  |
| Grace, J.....         | 0 30  |
| Hager, L.....         | 0 25  |
| Hager, W.....         | 0 50  |
| Harwood, H.....       | 1 00  |
| Howel, Mrs W.....     | 0 15  |
| Inglehart, H C.....   | 0 25  |
| Lawrence, S.....      | 0 25  |
| Madgwell, J.....      | 0 50  |
| Morse, W.....         | 0 50  |
| Paxton, Mrs.....      | 0 15  |
| Robinson, J.....      | 0 25  |
| Roe, Mrs.....         | 0 25  |
| Sherridan, Mrs E..... | 0 25  |
| Smith, W.....         | 0 50  |
| Smith, J W.....       | 0 25  |
| Street, J.....        | 0 25  |
| Switzer, H M.....     | 4 00  |
| Switzer, H F.....     | 0 25  |
| Switzer, Miss L.....  | 0 12½ |
| Williams, W.....      | 0 25  |

|                     |      |
|---------------------|------|
| Wilson, John.....   | 1 00 |
| Winchall, Miss..... | 0 25 |

(Collected by Miss Wilkinson and Miss Harrison.)

|                       |      |
|-----------------------|------|
| Armstrong, J.....     | 0 25 |
| Bigger, W.....        | 1 00 |
| Bigger, J.....        | 0 50 |
| Bigger, Mrs J.....    | 0 20 |
| Book, W.....          | 0 25 |
| Campbell, J.....      | 0 25 |
| Campbell, A.....      | 0 25 |
| Cary, J.....          | 0 25 |
| Dobson, Mr.....       | 0 25 |
| Dolmage, Mrs.....     | 1 00 |
| Dorland, Mrs.....     | 0 20 |
| Hager, J.....         | 0 25 |
| Hager, Mrs A.....     | 0 25 |
| Harrison, G.....      | 1 00 |
| Harrison, Mrs J.....  | 0 25 |
| Harrison, Miss C..... | 0 50 |
| Harrison, Miss S..... | 0 50 |
| Jarvis, S.....        | 0 25 |
| McLarren, Mr.....     | 0 25 |
| McMichael, Mr.....    | 0 20 |
| Nesbitt, N K.....     | 0 25 |
| Sanderson, F.....     | 0 50 |
| Smith, J D.....       | 1 00 |
| Smith, Mrs J D.....   | 1 00 |
| Speers, Mrs.....      | 0 25 |
| Stuart, Mrs.....      | 1 00 |
| Wilson, G.....        | 0 25 |
| Wilkinson, J.....     | 0 25 |
| Wilkinson, R.....     | 0 25 |
| Wilkinson, F.....     | 1 00 |
| Wilson, R.....        | 0 50 |

(Collected by Miss Peacock.)

|                          |      |
|--------------------------|------|
| Burtch, D.....           | 0 25 |
| Friend.....              | 0 25 |
| Forbes, R.....           | 0 25 |
| Fryer, Mr.....           | 0 25 |
| Gill, A H.....           | 0 25 |
| Hagaman, J C.....        | 0 25 |
| Harrison, Mrs.....       | 0 25 |
| Husband, G.....          | 0 25 |
| Husband, Mr.....         | 0 10 |
| Lang, Miss.....          | 0 25 |
| Langtry, G.....          | 0 50 |
| Langtry, W.....          | 0 25 |
| Langtry, Miss M.....     | 0 25 |
| Marlati, S.....          | 0 25 |
| McDonald, A.....         | 0 25 |
| Miller, W.....           | 0 25 |
| Paxton, A.....           | 0 25 |
| Peacock, Mr and Mrs..... | 1 00 |
| Shaw, Mrs.....           | 0 25 |
| Spence, Mrs.....         | 0 25 |
| Spiers, A.....           | 0 50 |
| Stuart, Mrs A.....       | 0 25 |
| Stuart, B.....           | 0 25 |
| Taylor, W J.....         | 0 35 |
| Teepie, Miss.....        | 0 25 |
| Thomson, M C.....        | 0 25 |
| Tolmie, Mr.....          | 0 25 |
| Tooms, W.....            | 0 25 |

HORNBY.

St. Stephen's Church.

(Collected by Miss Jackson and Miss Cowlu.)

|                       |      |
|-----------------------|------|
| James M Bussell.....  | 8 00 |
| Mrs Bussell.....      | 2 00 |
| John Cordingley.....  | 1 00 |
| David Cordingley..... | 1 00 |
| Mrs Cordingley.....   | 0 50 |
| Miss Cordingley.....  | 0 50 |



(Collected by Mr. Stult.)

|                      |      |
|----------------------|------|
| Arthur Linden.....   | 0 50 |
| John Linden.....     | 0 50 |
| James Preston.....   | 1 00 |
| Mr Tuthill.....      | 0 30 |
| R Baxindale.....     | 0 25 |
| Mrs Shellington..... | 0 25 |
| Mrs W Stult.....     | 0 25 |
| G W Stult.....       | 0 50 |

STEWARTTOWN.

(Collected by the Misses Standish.)

|                      |       |
|----------------------|-------|
| Mrs R Standish.....  | 1 00  |
| Mrs J Standish.....  | 0 25  |
| Mrs J Standish.....  | 0 25  |
| Miss B Standish..... | 0 12½ |
| Mrs T Sparrow.....   | 0 20  |
| William Smith.....   | 0 20  |
| Thos Joyce.....      | 1 00  |
| Daniel Graham.....   | 1 00  |
| Richard Graham.....  | 0 25  |
| George Thompson..... | 1 00  |
| Mrs G Thompson.....  | 1 00  |
| John Murray.....     | 1 00  |
| Mrs P Miller.....    | 0 25  |
| Miss Miller.....     | 0 25  |
| John Bessey.....     | 1 00  |
| Extra Bessey.....    | 0 25  |
| W W Ball.....        | 0 00  |
| Mrs Bolmar.....      | 0 45  |
| Thos Bell.....       | 0 25  |
| D Cron.....          | 0 50  |
| J Finster.....       | 0 50  |
| James Leslie.....    | 0 25  |
| Miss M Derham.....   | 0 25  |
| Miss Hull.....       | 0 25  |
| Thos Harley.....     | 0 25  |
| John Henry.....      | 0 25  |
| John Holton.....     | 0 50  |
| William Austin.....  | 0 20  |
| Mrs Young.....       | 0 10  |
| Mrs Rowe.....        | 0 08  |
| John Woods.....      | 0 25  |

QUELPH.

(Collected by the Misses Palmer.)

|   |       |
|---|-------|
| Mrs Arkell.....                                     | 0 60  |
| Miss S Alexander.....                               | 0 60  |
| Mrs Anning.....                                     | 0 25  |
| Mrs Alden.....                                      | 0 25  |
| A A Baker.....                                      | 2 00  |
| Mrs A A Baker.....                                  | 2 00  |
| Hon A T Ferguson Blstr.....                         | 10 00 |
| Mrs Battersby, for Widows<br>and Orphans' Fund..... | 10 00 |
| Dr Brock.....                                       | 0 50  |
| Mrs Barry.....                                      | 0 25  |
| Mrs Balkwell.....                                   | 0 50  |
| Wm J Brown.....                                     | 2 00  |
| Henry Boulter.....                                  | 0 25  |
| Mrs F J Chadwick, for mis-<br>sion fund.....        | 2 00  |
| R Chance.....                                       | 1 00  |
| Mrs Corbet.....                                     | 0 50  |
| Mrs & Mrs Carthew.....                              | 2 00  |
| Miss Card.....                                      | 1 00  |
| Mrs Cooper.....                                     | 1 00  |
| Mrs Crozier.....                                    | 0 10  |
| Mr Cuthbert.....                                    | 1 00  |
| Mrs Champion.....                                   | 0 25  |
| Mrs Cornish.....                                    | 0 25  |
| Mrs Davies.....                                     | 0 25  |
| G Elliott, mission fund.....                        | 8 00  |
| G Elliott, general purposes                         | 2 00  |
| Francis Evaltt.....                                 | 2 00  |
| Mrs Furness.....                                    | 1 00  |

|                             |       |
|-----------------------------|-------|
| G B Fraser.....             | 0 50  |
| Friend.....                 | 0 50  |
| Friend.....                 | 0 50  |
| G J Grange.....             | 10 00 |
| R Grest.....                | 2 00  |
| Miss Glennie.....           | 1 00  |
| Mrs Garban.....             | 0 50  |
| Mrs Harvey.....             | 2 00  |
| Col Howat.....              | 2 00  |
| Dr Howitt.....              | 2 00  |
| Mrs Howitt.....             | 1 00  |
| Jno Horseman.....           | 1 50  |
| Mrs John Horseman.....      | 1 50  |
| Mrs Geo Hinds.....          | 1 00  |
| Mrs Hewer.....              | 0 25  |
| Mrs J Hewer.....            | 0 50  |
| Mrs Thos Hewer.....         | 0 25  |
| Mrs J Harrison.....         | 0 25  |
| Mrs W Hooper.....           | 0 25  |
| Mr & Mrs Halladay.....      | 2 00  |
| Mr Henderson.....           | 0 50  |
| Mr Higinbotham.....         | 1 00  |
| Richard Jackson.....        | 2 00  |
| Mrs R Jones.....            | 1 00  |
| Jno Jones.....              | 0 25  |
| Miss Jones.....             | 0 25  |
| Col Kingsmill.....          | 5 00  |
| J J & Mrs Kingsmill.....    | 10 00 |
| Mrs Keating.....            | 2 00  |
| Mrs Keating, (Wid. & Or.)   | 2 00  |
| F Kerr.....                 | 2 00  |
| Mr Kaye.....                | 0 25  |
| J L Lamprey.....            | 2 00  |
| Miss Lamprey.....           | 1 00  |
| Miss A Lamprey.....         | 1 00  |
| A Lemon.....                | 1 00  |
| Mrs Long.....               | 0 25  |
| Mrs Judge Macdonald.....    | 10 00 |
| E R Martin.....             | 2 00  |
| Miss McWilliams.....        | 1 00  |
| Mrs H Major.....            | 5 00  |
| R M Moore.....              | 5 00  |
| Geo Morton.....             | 2 00  |
| A Friend.....               | 1 00  |
| G H G McVity.....           | 1 00  |
| Mrs Morrice.....            | 0 20  |
| Mrs McKee.....              | 0 50  |
| Mrs J McKenzie.....         | 0 50  |
| Mrs Wm Nevee.....           | 2 00  |
| Mrs E Newton.....           | 2 00  |
| John Nevee.....             | 5 00  |
| Mrs H Oliver.....           | 0 50  |
| Mrs Parker.....             | 1 00  |
| Rev A Palmer.....           | 20 00 |
| Miss Pike.....              | 1 00  |
| O Pooley.....               | 4 00  |
| Sarah Piaster.....          | 0 25  |
| H B Rush.....               | 2 00  |
| Mr Reynolds.....            | 1 00  |
| C E Romain.....             | 5 00  |
| Mrs Robinson.....           | 0 50  |
| Thomas Sayers.....          | 2 00  |
| Walter Sayers.....          | 0 50  |
| Mrs Sanders.....            | 0 75  |
| F W Stone, and family... .. | 10 00 |
| Mr Swinford.....            | 2 00  |
| Mrs G M Stewart.....        | 1 00  |
| Mrs Steele.....             | 0 25  |
| Mr Steele.....              | 0 50  |
| Mrs Thomas Steele.....      | 0 25  |
| Mrs Steele.....             | 0 25  |
| Mrs Shaw.....               | 0 50  |
| Mrs Shaw.....               | 0 25  |
| Alfred Stowger.....         | 1 00  |
| Mrs Taggart.....            | 0 50  |
| Mrs Thorp.....              | 0 50  |
| Mrs J Thorp.....            | 0 25  |
| Mrs Tiffin.....             | 0 50  |
| Mrs Thorn.....              | 0 20  |
| Mrs Turner.....             | 1 00  |
| Miss Unsworth.....          | 0 50  |

|                     |       |
|---------------------|-------|
| C Walker.....       | 1 00  |
| Mrs R Watts.....    | 0 12½ |
| H B White.....      | 2 00  |
| Mrs White.....      | 1 00  |
| Mrs J O Wilson..... | 1 00  |
| Wm Wilson.....      | 2 00  |
| Mrs Wilkinson.....  | 0 50  |
| Mrs Williams.....   | 0 25  |

(Collected by Miss Parker.)

|                        |      |
|------------------------|------|
| Geo Atkinson.....      | 1 00 |
| Jno Atkinson.....      | 2 00 |
| Mrs Atkinson.....      | 0 50 |
| Miss Atkinson.....     | 0 25 |
| M Atkinson.....        | 0 25 |
| Jos Atkinson.....      | 0 50 |
| Mrs J Atkinson.....    | 0 25 |
| L O Battersby.....     | 1 05 |
| Wm Bilby.....          | 1 00 |
| Mrs Bilby.....         | 1 00 |
| Edwin Billings.....    | 0 25 |
| G Billings.....        | 0 25 |
| Mrs Cox.....           | 0 25 |
| T Card, sen.....       | 2 00 |
| T Card, jr.....        | 1 00 |
| Wm Davis.....          | 0 50 |
| F Davis.....           | 0 50 |
| J Davis.....           | 0 50 |
| Stas Edward.....       | 0 50 |
| Friend.....            | 0 25 |
| Friend.....            | 0 50 |
| Mrs French.....        | 0 50 |
| Mrs Gray.....          | 0 10 |
| Mrs Grout.....         | 0 20 |
| L Harland.....         | 1 04 |
| Mrs Hewitt.....        | 0 25 |
| Geo Harvey.....        | 1 00 |
| Jno Hays.....          | 0 10 |
| A Hogge.....           | 4 00 |
| Mrs A Hogge.....       | 4 00 |
| A B Hogge.....         | 1 00 |
| Mrs Hall.....          | 0 25 |
| B Harvey.....          | 1 00 |
| E Harland.....         | 1 00 |
| Mrs E Harland.....     | 1 00 |
| A Harland.....         | 0 50 |
| Henry Hooper.....      | 0 25 |
| Mary Howell.....       | 0 50 |
| Mrs Jones.....         | 0 25 |
| Miss Jones.....        | 0 25 |
| Ed Jones.....          | 0 45 |
| Mrs Jackson.....       | 0 25 |
| Wm Knowles.....        | 0 25 |
| Mrs Lennox.....        | 0 25 |
| Mrs Light.....         | 0 25 |
| Miss Lillis.....       | 0 50 |
| Mrs Mellish.....       | 2 50 |
| A McGee.....           | 0 25 |
| Mrs Orr.....           | 0 50 |
| H K Parsons.....       | 1 00 |
| Mrs H K Parsons.....   | 1 00 |
| Ed Perry.....          | 1 00 |
| W H Parker.....        | 1 50 |
| Mrs W H Parker.....    | 1 00 |
| Miss Parker.....       | 1 00 |
| Miss F J Parker.....   | 0 50 |
| Miss H A W Parker..... | 0 50 |
| Miss Annie Parker..... | 0 50 |
| Miss H Parker.....     | 0 25 |
| R W Parker.....        | 0 25 |
| Wm Palster.....        | 0 25 |
| Geo Palmer.....        | 5 00 |
| A Parson.....          | 1 00 |
| A H Parker.....        | 0 25 |
| Mr Robb.....           | 0 25 |
| Robert Scarr.....      | 2 00 |
| Mrs Thrig.....         | 0 50 |
| Ed Thrig.....          | 0 25 |
| Mr Talton.....         | 1 00 |
| I Talton.....          | 3 00 |
| Mrs Watson.....        | 1 50 |



COLLECTIONS.

XXXV.

1 00  
0 12  
2 00  
1 00  
1 00  
2 00  
0 50  
0 25  
Parker.)  
1 00  
2 00  
0 50  
0 25  
0 25  
0 50  
0 25  
0 25  
1 05  
1 00  
1 00  
1 00  
0 25  
0 25  
0 25  
2 00  
1 00  
0 50  
0 50  
0 50  
0 25  
0 50  
0 10  
0 20  
1 04  
0 25  
1 00  
0 10  
4 00  
4 00  
1 00  
0 25  
1 00  
1 00  
1 00  
0 50  
0 25  
0 59  
0 25  
0 25  
0 45  
0 27  
0 25  
0 25  
0 25  
0 50  
2 50  
0 25  
0 50  
1 00  
1 00  
1 50  
1 00  
1 00  
0 50  
0 50  
0 25  
0 25  
0 25  
5 00  
1 00  
0 25  
2 00  
0 50  
0 25  
3 00  
1 50

Miss Watson ..... 0 50

(Collected by Miss Thurtell.)

Thos Bench ..... 0 50  
John Card ..... 0 50  
Mrs Card ..... 0 50  
Mrs Carter ..... 0 50  
James Davie ..... 4 00  
John Fish ..... 1 00  
Dan Jackson ..... 1 00  
Thos Jackson ..... 0 50  
J Jackson ..... 0 50  
Wm Jenkinson ..... 0 50  
Miss Mitchell ..... 1 00  
John Mays ..... 0 50  
Wm Marsh ..... 1 00  
Mrs Marsh ..... 1 00  
Mrs Wm Porter ..... 1 00  
Robert Porter ..... 1 00  
Mrs Thurtell ..... 2 00  
Miss Thurtell ..... 1 00  
Geo D Thurtell ..... 1 00  
Tuck ..... 2 00

(Collected by Miss Vale.)

D Brodie ..... 0 50  
Mr Gibson ..... 0 25  
Mrs H Hewat ..... 1 00  
Mrs Heard ..... 1 00  
Mr Longson, 2 years ..... 2 50  
Mrs Norris ..... 0 25  
Mr Pipe and family ..... 2 00  
Mrs J Richardson ..... 1 00  
Capt Vale ..... 1 00  
Thos Watson ..... 0 50

(Collected by Miss A Cain.)

James Chlne ..... 1 00  
Mrs Emery ..... 0 25  
Mrs Miller ..... 0 50  
Mrs Richardson ..... 0 50  
M Sweetman ..... 1 50  
Wm Smiley ..... 0 50  
McLaren ..... 1 00

PUSLINOH.

(Collected by James Hewer and John Oulton.)

Thos Arkell and family... 4 00  
Joseph Bell ..... 1 00  
Henry Bright ..... 0 25  
John Conling ..... 0 25  
James Caulfield ..... 1 00  
Thomas Carter ..... 1 00  
W H Decker ..... 0 50  
James Hewer ..... 0 50  
Mrs Hewer ..... 0 50  
Henry Haines ..... 1 00  
John Jiles ..... 1 00  
Geo Nichols ..... 1 00  
Jno Oulton ..... 0 50  
Mrs Oulton ..... 0 50  
Jno Storkey ..... 0 25  
Wm Wood ..... 0 25  
Sarah Wood ..... 0 25  
Geo Weakfield ..... 0 25  
James Winyard ..... 0 25  
Mrs Winyard ..... 0 25  
Geo Weakfield, Jr ..... 0 25  
Mrs Weakfield ..... 0 25  
Eather Weakfield ..... 0 12  
Robert Wardley ..... 0 50

ERAMOSA.

(Collected by Mrs Wm Luttrell.)

Geo Bailey ..... 0 50  
Jno Boulton ..... 0 25

J Breeze ..... 0 25  
Hawkins Bilton ..... 0 25  
Josiah Clare ..... 0 25  
Elizabeth Clare ..... 0 25  
James Clare ..... 0 25  
Mary Anne Clare ..... 0 25  
Wm Cooper ..... 0 50  
Mrs Forster ..... 0 25  
Mrs G Forster ..... 0 25  
Mrs Edwards ..... 0 25  
Friend ..... 0 25  
John Hanbridge ..... 0 25  
Arthur Jones ..... 0 50  
Alex Luttrell ..... 0 25  
Wm Luttrell ..... 0 35  
Mrs Mackins ..... 0 25  
John Maddock ..... 1 00  
Richard McWilliams ..... 0 13  
John McAree ..... 1 00  
John Nichle ..... 0 25  
Thos Nichle ..... 0 25  
Mr Reid ..... 0 50  
James Smith ..... 0 25  
Mrs Sockett ..... 0 50  
J E Worsfold ..... 1 00

ELORA AND FERGUS.

(Collected by Miss Nicklin, the Misses Grain, and Miss M. Swan.)

Behl, Mrs ..... 0 25  
Beal, Mrs W ..... 1 00  
Blinco, Mrs ..... 2 00  
Blinco, Mrs G ..... 0 25  
Blinco, George ..... 0 25  
Blinco, John ..... 0 12  
Blinco, Thomas ..... 0 05  
Blinco, Mrs W ..... 1 00  
Carter, Mrs ..... 1 00  
Cook, Mrs J ..... 0 30  
Darby, Mrs ..... 0 50  
Davidson, Mr A ..... 0 25  
Davidson, Mr W ..... 0 25  
Drowery, Mrs ..... 0 25  
Elkerton, Mr B ..... 0 25  
Forster, Mrs ..... 2 00  
Grain, the Misses ..... 1 00  
Hele, Mrs ..... 0 25  
Hele, Harriet ..... 0 25  
Hele, Sarah ..... 0 25  
Hele, Emily R ..... 0 25  
Hele, Mary ..... 0 12  
Hele, Wm ..... 0 12  
Hele, J W ..... 1 00  
Hirs', Mrs ..... 1 00  
Hov se, Mrs R ..... 0 50  
Hudson, Mr ..... 0 15  
Luccett, Mrs ..... 0 25  
Maidland, Mrs J ..... 0 25  
Maidland, Miranda ..... 0 25  
McGregor, M C ..... 0 25  
Newman, John ..... 2 00  
Nicklin, Mrs A J ..... 0 50  
Patmore, Mr ..... 1 00  
Peckover, Mr ..... 0 50  
Pritchard, Mrs ..... 1 00  
Reynolds, Miss S ..... 1 00  
Smith, Mrs ..... 0 10  
Thacker, Mrs ..... 0 25  
Winfield, Mrs ..... 0 50

(Collected by Miss Crossman and Miss Hele.)

Coombes, Sidney ..... 0 12  
Coxhead, Wm ..... 0 20  
Coxhead, Caesar ..... 0 50  
Crossman, J K ..... 0 25  
Crossman, Wm ..... 0 05  
Friend ..... 0 25  
Maguire, Mrs ..... 0 12

McFarland, F ..... 0 50  
Roberts, Mrs ..... 0 25  
Robinson, Wm ..... 0 25  
Short, Miss ..... 0 25  
Short, Leonard ..... 0 25  
Trenholme, Saml., Sen ..... 0 25

(Collected by Miss Newman and Miss G Fraser.)

Armitage, Mrs ..... 0 25  
Blinason, J, M D ..... 1 00  
Fraser, Mrs ..... 0 50  
Fraser, Miss Georgina ..... 0 25  
Hamilton, Mrs ..... 0 25  
Jones, Mrs ..... 0 25  
Kirkendall, Miss Mary ..... 1 00  
Lapeotiere, W H L ..... 1 00  
Paget, Mrs ..... 1 00  
Preston, Edward ..... 0 25  
Smith, Mrs R ..... 0 25  
Thomson, Rev C E ..... 5 00  
Thomson, Margaret ..... 0 50  
Thomson, Adelaide E ..... 0 25  
Thomson, Chas T ..... 0 12  
Thomson, Henry A H ..... 0 12  
Ward, Mr ..... 0 50

(Collected by the Misses Reynolds)

Chinneck, R ..... 1 00  
Clark, Chas ..... 1 00  
Crossman, Barbara, E ..... 0 25  
Dalby, Mrs R ..... 0 50  
Davis Mrs ..... 0 50  
Ellis, Mrs ..... 0 12  
Farrow, Arthur ..... 0 50  
Farrow, T ..... 0 50  
Farrow, Mrs T ..... 0 50  
Farrow, Mrs T A ..... 0 25  
Gilkinson, W S ..... 1 00  
Gilkinson, Grant ..... 1 00  
Greenham, Henry ..... 2 00  
Hele, John W ..... 1 00  
Kirk, J L ..... 1 00  
Lawrence, Mrs ..... 0 50  
Macneal, John ..... 0 05  
Marshall, Mrs ..... 0 25  
Martin, Thomas ..... 0 50  
Newman, E H ..... 1 00  
Newman, W F ..... 1 00  
Newman, R O ..... 1 00  
Rollitt, Chas ..... 0 50  
Sheppard, Mrs George ..... 1 00  
Sheppard, Mrs Wm ..... 0 25  
Tophan, R ..... 0 25  
Walters, Luther ..... 0 25  
Williams, Mrs T ..... 0 25

(Collected by Mrs Grain, Mrs Oulton, Miss S Grain, Miss Ross, and Miss Mumford.)

Beames, Mrs ..... 0 25  
Cadenhead, John ..... 1 00  
Cresighton, J A ..... 4 00  
Drisdale, A ..... 1 00  
Ferrier, A D ..... 1 00  
Friend, A D ..... 1 00  
Friend ..... 0 50  
Friend ..... 0 50  
Friend ..... 0 50  
Friend ..... 0 50  
Gordon, Mrs ..... 1 00  
Grain, W ..... 1 00  
Greenham, Mrs ..... 0 50  
Groves, A ..... 0 25  
Hakney, Mrs ..... 0 50  
Harvey, A (1822) ..... 4 00  
Ironside, John ..... 1 00  
Lady, A ..... 0 25  
Lingwood, R ..... 1 00  
Lingwood, Mrs ..... 1 00





COLLECTIONS.

1 00  
0 50  
1 00  
1 00  
0 60  
0 25  
0 25  
1 00  
0 25  
0 50  
0 25  
0 50  
0 50  
0 50  
0 15  
0 75  
3 25  
s Orr.)  
0 50  
0 25  
0 25  
0 25  
0 25  
0 50

s Bell)  
1 00  
0 50  
0 25  
0 25  
0 25  
0 25  
1 00  
0 50  
7 00

UR.  
ch.  
and Mrs.  
1 00  
2 00  
1 00  
0 50  
0 50  
1 00  
0 37  
1 00  
1 00  
2 00  
0 45  
0 25  
0 25  
1 00

ert Mor-  
rison.)  
0 50  
0 25  
0 50  
0 25  
0 25  
0 37  
0 25  
0 25  
0 25  
0 12  
0 25  
0 25  
0 50  
Morri-  
Miss  
0 25  
0 25

Mrs Jane Munns..... 0 25  
Hugh Morrison..... 0 25  
Mary Jane Morrison ..... 0 12  
Mrs R Rooney..... 0 25  
William C Morrison... 0 25  
James Morrison..... 0 25  
Menche Morrison..... 0 25  
Arthur Morrison..... 0 50  
John R Morrison..... 0 35  
Ellen Allen..... 0 25  
Robert Christie..... 0 25  
Mrs Thomas Rooney.... 0 30  
Tavern Inspector of Ar-  
thur..... 0 25  
Robert Munns..... 0 50  
Robert Rooney..... 0 50  
John Loughhead..... 0 25  
Ann Reid..... 0 25  
A friend..... 0 12  
Joseph Reid..... 0 25  
Richard Morrison..... 0 15  
Collection at Meeting.... 5 50

BEVERLEY AND ROCKTON.

(Collected by Mrs W W Barlow  
and Mrs and Miss W Latham.)  
H G Barlow..... 0 25  
Mrs H G Barlow..... 0 12  
M Bennet..... 0 50  
J Carruthers..... 1 00  
D Carruthers..... 1 00  
Mrs Carpenter..... 0 25  
Rev. H D Cooper, D.A..... 5 25  
Mrs B Cornell..... 0 20  
Mrs Foy..... 0 50  
A friend..... 0 15  
Mrs Hogan..... 0 11  
Mrs Hunter..... 1 00  
Mrs A Hunt..... 0 25  
Mrs Jackson..... 0 50  
Mrs A Kernighan..... 0 50  
Mrs McCusker..... 0 25  
Mrs W McDonald..... 0 25  
Friend to Misson..... 0 25  
James O'Kelf..... 0 12  
Mrs R Riddie..... 0 25  
Mrs W Shannon..... 0 50  
J Shannon..... 0 25  
George Whetham..... 1 00  
Mrs Geo Whetham..... 0 50  
Mrs Young..... 0 25  
A friend in Galt..... 0 50

(Collected by Miss Edwards.)

Mrs Anderson..... 0 15  
W Atkins..... 0 50  
Mrs W Atkins..... 0 50  
J W Atkins..... 0 10  
Geo Edwards..... 1 00  
Mrs Geo Edwards..... 0 50  
Fred Edwards..... 0 50  
Miss M P Edwards..... 0 50  
John Honslico..... 0 25  
John Laydell..... 0 25  
Miss Laydell..... 0 25  
Mrs L S Lundy..... 2 00  
H M Lundy..... 0 25  
\* J H Lundy..... 0 25  
A J Lundy..... 0 10  
B B Lundy..... 0 10  
J M Lundy..... 0 05  
Mrs W Lundy..... 0 50  
Mrs McAlland..... 0 15  
Mrs McNaughton..... 0 25  
Fanny Robinson..... 0 25  
H Schooley..... 1 00  
Mrs M Smith..... 0 25  
James Smith..... 0 25

Mrs Stubbs..... 0 25  
A Friend..... 0 25  
(Collected by Miss Ellerton.)  
Mrs Barron..... 0 50  
Geo Burrell..... 0 25  
Mrs B Ballytin..... 0 25  
Thomas Cairn..... 0 25  
John Campbell..... 0 25  
M A Cummings..... 0 12  
W Dalziel..... 0 25  
W Dickson..... 0 25  
S S Eaton..... 0 25  
Thos Ellerton..... 1 00  
Miss Ellerton..... 0 25  
Mrs Finlay..... 0 12  
M A Finlay..... 0 12  
A Friend..... 0 10  
John Galbraith..... 0 25  
E Grummett..... 0 25  
Mrs S Kernighan..... 0 25  
J Larmond..... 0 10  
J Lindsay..... 0 25  
D Martin..... 0 20  
W McCormick..... 0 15  
W McMillan..... 0 12  
D McCormick..... 0 12  
R McCormick..... 0 25  
McCoombe..... 0 25  
E McKnight..... 0 25  
Jane McKnight..... 0 10  
Mrs McMullen..... 0 25  
D Mitchell..... 0 25  
A Nicol..... 0 75  
J Nicol..... 0 20  
A Parker..... 0 25  
R Parker, jun..... 0 25  
R Parker, sen..... 0 25  
C Patterson..... 0 12  
Mrs J Patterson..... 0 20  
R Fringle..... 0 20  
J Biddle..... 0 20  
C Shaver..... 0 12  
J T Smith..... 0 25  
Mrs J T Smith..... 0 12  
Geo Tait..... 0 25  
J Valentine..... 0 12  
T Watson..... 0 25  
J White..... 0 12  
S Young..... 0 25

(Collected by Miss Taylor.)

G Decker..... 0 12  
A MacNelly..... 0 25  
R MacNelly..... 0 25  
John Mann..... 0 12  
William Mann..... 0 05  
Jane Roberts..... 0 25  
William Taylor..... 0 50  
R Yates..... 0 25  
(Collected by Mrs and Miss Van-  
Every.)  
Mrs Barron..... 1 00  
Geo Chapman..... 0 25  
Thomas Cleland..... 0 25  
P Corly..... 0 25  
S Corly..... 0 25  
Auldah Corly..... 0 25  
Mrs Faulkner..... 0 50  
Catherine Garnoch..... 0 25  
James Grafton..... 0 25  
David Knox..... 0 50  
Mrs Knox..... 0 25  
James Knox..... 0 12  
Thomas Knox..... 0 12  
Sarah Knox..... 0 25  
Henry Lamb..... 0 50  
Charles Lamb..... 0 50  
Mrs O Lamb..... 0 50

G Lamb..... 0 50  
R Lamb..... 0 25  
Mrs Lundy..... 0 50  
Mrs Main..... 0 25  
D W Merlum..... 0 25  
Mrs Moffatt..... 0 25  
Jane Rowe..... 0 50  
Geo. Strachan..... 0 25  
Mrs Tisdal..... 0 25  
A A VanEvery..... 1 00  
Mrs A A VanEvery..... 1 00  
Geo VanEvery..... 0 50  
Charles VanEvery..... 0 50  
W VanEvery..... 0 25  
John VanEvery..... 0 25  
Miss VanEvery..... 0 25  
Margaret VanEvery..... 0 25  
Helena VanEvery..... 0 25  
Hugh White..... 0 50

STRABANE.

(Collected by Miss Peebles and  
Miss Calder.)

S Arthur..... 0 10  
Mr Bickell..... 0 25  
J Baxter..... 0 25  
J Brennan..... 0 25  
Miss S Brennan..... 0 25  
Mrs Brownson..... 0 25  
S Burns..... 0 50  
T Connell..... 0 25  
M Connell..... 0 25  
Mrs Cook..... 0 25  
Jefferson Davis, P L S..... 0 25  
R Dixon..... 0 25  
J Dunn..... 0 25  
D Dunlop..... 0 25  
W Eames..... 0 50  
Mrs W Eames..... 0 25  
J Eaton..... 0 25  
Mrs Emmans..... 0 25  
R Fleming..... 1 00  
Mrs Greig..... 0 25  
J Hagan..... 0 25  
N Hampton..... 0 25  
Mrs Hampton..... 0 12  
J Halliday..... 0 25  
Mr Howard..... 0 25  
Mrs Howard..... 0 25  
J Hutchinson..... 0 50  
Mr Jackson..... 0 50  
W Johnston..... 0 25  
W Johnston..... 0 25  
Mrs G Lowrie..... 0 25  
G Medley..... 0 25  
J Melon..... 0 25  
McClelan..... 0 25  
McFarlane..... 0 25  
Mrs J McIntosh..... 0 25  
D McKewen..... 0 25  
G Murray..... 0 25  
R Noble..... 0 50  
R Peebles..... 0 25  
W Perry..... 0 25  
H Perry..... 0 25  
D Reid..... 0 25  
J Russell..... 0 25  
J Smith..... 0 25  
J Smith..... 0 25  
G Tennant..... 0 25  
A Stewart..... 0 25  
G Tennant..... 0 25  
Mrs Wardrope..... 0 25  
J Wheeler..... 0 25

(Collected by Miss Johnston.)

S Coghlan..... 0 20  
W Connell..... 0 20  
E Dawson..... 0 20  
Mary Dawson..... 0 25

|                    |       |
|--------------------|-------|
| W Dixon.....       | 0 12½ |
| Alex Johnston..... | 0 50  |
| Geo Warren.....    | 0 25  |
| James Boy.....     | 0 25  |

WATERDOWN.  
Grace Church.

|                       |      |
|-----------------------|------|
| Henry Edwards.....    | 1 00 |
| Capt F. Felde.....    | 2 00 |
| Mrs Felde.....        | 1 00 |
| Emma F Felde.....     | 1 00 |
| Mrs M F Felde.....    | 1 00 |
| Miss Felde.....       | 1 00 |
| Miss L J Felde.....   | 1 00 |
| Mr L Mallock.....     | 2 00 |
| H R O'Reilly.....     | 5 00 |
| Mrs H R O'Reilly..... | 2 00 |
| John O'Reilly.....    | 2 00 |
| Cecil R G Webbe.....  | 1 00 |

(Collected by Miss Higginson, Mrs Gain and Miss Gain.)

|                         |       |
|-------------------------|-------|
| Mrs Andrews.....        | 0 25  |
| William Ashbury.....    | 0 50  |
| James Barnes.....       | 0 50  |
| Wm Brown.....           | 1 50  |
| R Brunton.....          | 0 50  |
| Joseph Burns.....       | 0 50  |
| Mrs Boyle.....          | 0 50  |
| Hugh Carson.....        | 0 25  |
| Mrs Collier.....        | 0 50  |
| W H Crooker.....        | 0 50  |
| John Green.....         | 0 50  |
| Mrs Dykes.....          | 1 00  |
| Benjamin Eger.....      | 1 50  |
| Thomas Evans.....       | 0 25  |
| Walter Evans.....       | 0 25  |
| John Gaines.....        | 0 50  |
| Thomas Gaines.....      | 0 50  |
| Edward Gaines.....      | 0 50  |
| John B Garvin.....      | 1 00  |
| Thomas Garvin.....      | 0 50  |
| James Gray.....         | 0 50  |
| Thomas Gray.....        | 0 50  |
| Andrew Hall.....        | 0 50  |
| Rev. G N Higginson..... | 5 00  |
| Miss Higginson.....     | 2 00  |
| William Hugh.....       | 1 00  |
| Mrs Logan.....          | 0 50  |
| Arnoldus Miller.....    | 1 00  |
| James Morris.....       | 0 25  |
| W McDonald.....         | 1 00  |
| Gerald McManus.....     | 0 25  |
| James McManus.....      | 0 50  |
| S McPhail.....          | 0 50  |
| William Noble.....      | 0 25  |
| Dr O Skinner.....       | 0 25  |
| Mrs Orr.....            | 0 25  |
| Miss Orr.....           | 0 25  |
| B O'Connor.....         | 0 25  |
| John Painter, sen.....  | 0 25  |
| James Painter.....      | 0 50  |
| John Painter, jun.....  | 0 25  |
| John Rice.....          | 0 25  |
| James Ryan.....         | 0 25  |
| Charles Sealey.....     | 0 50  |
| W A Sealey.....         | 0 50  |
| Rees Sealey.....        | 0 50  |
| Dr O Skinner.....       | 2 00  |
| John Shoults.....       | 0 50  |
| William Stuart.....     | 1 00  |
| Mrs Stuart.....         | 0 50  |
| James Young.....        | 0 25  |
| Mary Barbara White..... | 0 12½ |

ROSE HILL.

(Collected by Miss Smith.)

|                   |      |
|-------------------|------|
| J H Anderson..... | 1 00 |
|-------------------|------|

|                       |      |
|-----------------------|------|
| W Deatty.....         | 0 50 |
| Thomas Clappison..... | 1 00 |
| J Foster.....         | 0 25 |
| Friand.....           | 0 25 |
| Mr Harmer.....        | 0 25 |
| Charles Hardy.....    | 0 25 |
| G Hill.....           | 0 25 |
| H Hill.....           | 0 25 |
| C Lathan.....         | 0 25 |
| Denis Mahoney.....    | 0 50 |
| Mr Nicholls.....      | 0 50 |
| Mrs Pettinger.....    | 0 25 |
| John Smith.....       | 1 00 |

(Collected by Miss S Applegarth.)

|                          |       |
|--------------------------|-------|
| J Anderson.....          | 0 12½ |
| Clarkson Applegarth..... | 0 50  |
| Miss Applegarth.....     | 0 25  |
| Miss S Applegarth.....   | 0 25  |
| Miss M Applegarth.....   | 0 25  |
| A Brown.....             | 1 00  |
| Mrs Blain.....           | 0 25  |
| Miss H Clarkson.....     | 0 25  |
| William Doran.....       | 0 25  |
| M Emery.....             | 0 50  |
| J Flett.....             | 0 25  |
| William Fonger.....      | 0 25  |
| Mrs Fonger.....          | 0 25  |
| Samuel Harris.....       | 0 12½ |
| Mrs Hopkins.....         | 0 50  |
| Mrs Jasmer.....          | 0 25  |
| Alex McLeod.....         | 0 12½ |
| John Marrit.....         | 0 25  |
| Mrs Oliver.....          | 0 25  |
| John Hosu.....           | 0 50  |
| G Sheppard.....          | 0 50  |
| R Sinclair.....          | 0 25  |
| Mrs Smake.....           | 0 25  |
| A Trewartha.....         | 0 50  |
| John Walsh.....          | 0 50  |
| Mrs Wilson.....          | 0 25  |

(Collected by Miss Gallin.)

|                            |      |
|----------------------------|------|
| Thomas Attridge.....       | 0 50 |
| William Attridge, sen..... | 0 50 |
| William Attridge, jun..... | 0 50 |
| John Brown.....            | 0 25 |
| Robert Bull.....           | 0 25 |
| Daniel Gallagher.....      | 1 00 |
| John Gallagher.....        | 0 50 |
| Samuel J Gallagher.....    | 0 75 |
| Samuel Gallagher.....      | 0 50 |
| John Gallin.....           | 0 25 |
| William Gallin.....        | 0 50 |
| Mrs John Nicholson.....    | 0 50 |
| William Nicholson.....     | 0 25 |
| George Nicholson.....      | 0 25 |
| Thomas Rooney.....         | 0 25 |
| Charles Wilson.....        | 0 50 |

(Collected by Eliz. Featherstone and Eliz. Speck.)

|                            |       |
|----------------------------|-------|
| Mrs Baxter.....            | 0 25  |
| Mrs Brown.....             | 0 25  |
| Robert Brown.....          | 0 10  |
| Mrs Jane Featherston.....  | 0 25  |
| Ralph Featherston.....     | 0 25  |
| Jane Featherston.....      | 0 25  |
| Hackward Featherston.....  | 0 10  |
| William Featherston.....   | 1 00  |
| Elizabeth Featherston..... | 0 25  |
| Mary Featherston.....      | 0 12½ |
| Thomas Featherston.....    | 0 25  |
| Stephen Featherston.....   | 0 25  |
| John Kerr.....             | 0 50  |
| Alexander Kerr.....        | 0 25  |
| John Law.....              | 0 50  |
| Mrs Law.....               | 0 25  |
| Thomas Little.....         | 0 50  |
| John Mitchell.....         | 0 25  |
| Thomas Orgau.....          | 0 25  |

|                       |       |
|-----------------------|-------|
| George Robinson.....  | 0 25  |
| Stephen Speck.....    | 0 50  |
| Elizabeth Speck.....  | 0 25  |
| Mary Ann Speck.....   | 0 25  |
| Robert Scott.....     | 0 25  |
| Mrs Stephenson.....   | 0 25  |
| James Stephenson..... | 0 50  |
| Den Stewart.....      | 0 12½ |
| James Wetherall.....  | 0 37½ |

(Collected by Ann Alderson and Margaret Thompson.)

|                           |      |
|---------------------------|------|
| John Alderson.....        | 0 50 |
| Christopher Alderson..... | 0 50 |
| Ann Alderson.....         | 0 50 |
| Thomas Campbell.....      | 0 25 |
| John Calder.....          | 0 25 |
| John Knight.....          | 0 25 |
| Daniel McCaney.....       | 0 25 |
| Wm Redmond.....           | 0 50 |
| Margaret Thompson.....    | 0 25 |

LOWVILLE.

St. George's Church.

(Collected by Miss Armstrong and Miss Coulson.)

|                            |       |
|----------------------------|-------|
| Wm Armstrong, senr.....    | 1 00  |
| Mrs Wm Armstrong.....      | 0 50  |
| Isaac Armstrong.....       | 0 50  |
| Mary A Armstrong.....      | 0 25  |
| Wm Armstrong, junr.....    | 0 12½ |
| John Armstrong.....        | 0 12½ |
| Grace Agnew.....           | 0 14  |
| Sarah Agnew.....           | 0 17½ |
| Peter Black.....           | 0 12½ |
| John Buck.....             | 0 12½ |
| Mrs Coulson.....           | 0 25  |
| Thomas Coulson, junr.....  | 0 50  |
| Catharine Ann Coulson..... | 0 25  |
| Thomas Coulson, senr.....  | 0 25  |
| James Coulson.....         | 0 25  |
| Mrs James Coulson.....     | 0 25  |
| Thomas Dale.....           | 0 25  |
| Mrs Dale.....              | 0 25  |
| Elizabeth Dale.....        | 0 25  |
| Joseph Dice.....           | 0 25  |
| Wm Easterbrook.....        | 0 50  |
| John Easterbrook.....      | 0 50  |
| Mrs Griffith.....          | 0 40  |
| James Gorion.....          | 0 25  |
| Jeremiah Hirst.....        | 0 50  |
| James Hirst.....           | 0 25  |
| Joseph Harris.....         | 0 25  |
| F J Jones.....             | 0 50  |
| Elizabeth Kidney.....      | 0 12½ |
| Robert Lowry.....          | 0 10  |
| Mrs Langford.....          | 0 25  |
| S P Morse.....             | 0 50  |
| Mary McCurdy.....          | 0 50  |
| William McCurdy.....       | 0 50  |
| Mrs Patterson.....         | 0 25  |
| Robert Pollock.....        | 0 50  |
| Mrs Peacock.....           | 0 50  |
| John Richardson.....       | 1 00  |
| James Stokes.....          | 0 50  |

(Collected by Miss Dice and Margaret Armstrong.)

|                         |      |
|-------------------------|------|
| Isabella Anderson.....  | 0 25 |
| Margaret Armstrong..... | 0 25 |
| Mrs Cleaver.....        | 1 00 |
| Mrs Cline.....          | 0 25 |
| Mrs J Congdon.....      | 0 25 |
| Mrs Corrigan.....       | 1 00 |
| Matthew Dice.....       | 1 00 |
| Samuel Dice.....        | 1 00 |
| Mary Dice.....          | 1 00 |
| Mrs George Dice.....    | 0 50 |

..... 0 25  
 ..... 0 50  
 ..... 0 25  
 ..... 0 25  
 ..... 0 25  
 ..... 0 25  
 ..... 0 50  
 ..... 0 12 1/2  
 ..... 0 37 1/2  
 Alkerson and  
 (son.)  
 ..... 0 50  
 ..... 0 50  
 ..... 0 50  
 ..... 0 25  
 ..... 0 25  
 ..... 0 25  
 ..... 0 25  
 ..... 0 50  
 ..... 0 25

E.

Church.

Armstrong and  
 (son.)  
 F..... 1 00  
 ..... 0 50  
 ..... 0 50  
 ..... 0 25  
 ..... 0 12 1/2  
 ..... 0 12 1/2  
 ..... 0 14  
 ..... 0 17 1/2  
 ..... 0 12 1/2  
 ..... 0 12 1/2  
 ..... 0 25  
 ..... 0 25  
 ..... 0 50  
 ..... 0 25  
 ..... 0 25  
 ..... 0 25  
 ..... 0 25  
 ..... 0 25  
 ..... 0 25  
 ..... 0 25  
 ..... 0 25  
 ..... 0 25  
 ..... 0 50  
 ..... 0 40  
 ..... 0 25  
 ..... 0 50  
 ..... 0 25  
 ..... 0 25  
 ..... 0 25  
 ..... 0 50  
 ..... 0 50  
 ..... 0 12 1/2  
 ..... 0 10  
 ..... 0 25  
 ..... 0 50  
 ..... 0 50  
 ..... 0 50  
 ..... 0 50  
 ..... 1 00  
 ..... 0 50  
 and Mar-  
 (g.)  
 ..... 0 25  
 ..... 0 25  
 ..... 1 00  
 ..... 0 25  
 ..... 0 25  
 ..... 1 00  
 ..... 1 00  
 ..... 1 00  
 ..... 1 00  
 ..... 1 00  
 ..... 0 50

Friend..... 0 25  
 Friend..... 0 25  
 Mr Gastle..... 0 50  
 Mrs Gastle..... 0 50  
 Henry Gastle..... 0 75  
 George Gastle..... 0 25  
 Mrs H Gastle..... 0 25  
 George Hume..... 0 25  
 Mrs Lorenzo Hunter..... 0 50  
 Mrs J McGregor..... 0 25  
 James McGregor..... 0 25  
 Peter McGregor..... 0 25  
 Henry Howell..... 0 50  
 Mrs H Howell..... 0 25  
 Mary A Price..... 0 25  
 George Richardson..... 1 00  
 Thomas Shields..... 0 25  
 Mrs J Turnbull..... 0 25

(Collected by Mrs Helise.)

John Bell..... 0 25  
 James Brugga..... 0 25  
 George Cowley..... 1 00  
 Mrs Cowley..... 0 50  
 Nicholas Dent..... 1 00  
 Mrs Dent..... 0 50  
 Nichol Dent..... 0 50  
 Richard Frayne..... 0 25  
 Mrs Frayne..... 0 25  
 Wm Gilmer..... 0 25  
 Frederick Helise..... 0 50  
 Mrs Helise..... 0 50  
 Alexander Kerr..... 0 25  
 John Naisbet..... 0 50  
 John Pembroke..... 0 25  
 David Piewes..... 0 50  
 Alfred Piewes..... 0 25  
 Eliza Piewes..... 0 25  
 Andrew Pickett..... 0 45  
 John Richardson..... 1 00  
 Henry Richardson..... 1 00  
 Robert Rogers..... 0 25  
 Wm Rumples..... 0 25  
 Alexander Whittey..... 0 25  
 Thomas Whittey..... 0 25  
 James Wenskill..... 1 00

(Collected by Mrs Stoakes and Margaret Erwin.)

John Addison..... 0 25  
 Margaret Addison..... 0 30  
 John Agnew..... 0 25  
 F Baker..... 0 25  
 Mr Bardwell..... 0 25  
 Stephen Barberu..... 0 50  
 Ellen Barberu..... 0 25  
 Emma A Barberu..... 0 25  
 Mrs Blessington..... 0 25  
 Mrs Brown..... 0 50  
 Robert Brown..... 0 50  
 Wm Cajan..... 0 25  
 John Coulson..... 0 25  
 Wm Davis..... 1 00  
 Joseph Dawson..... 0 25  
 Mrs Doran..... 0 25  
 Mr Eager..... 0 25  
 Wm Erwin..... 0 50  
 Mrs Erwin..... 0 50  
 Margaret Erwin..... 0 50  
 George Erwin..... 0 25  
 Mary Jane Erwin..... 0 25  
 Henry Fleming..... 0 25  
 Mrs Forsyth..... 0 25  
 Henry Foster..... 0 50  
 Mrs Fields..... 0 22  
 Mrs Frazer..... 0 20  
 Mrs Freeman..... 0 50  
 Mrs Freeman..... 0 25  
 Henry Freeman..... 0 25  
 Two Friends..... 0 50

Mr Gage..... 0 50  
 Isabella Gauley..... 0 25  
 Mrs Grant..... 0 25  
 Mr Hawkins..... 0 25  
 Mrs Knight..... 0 25  
 Mrs Lilly..... 0 25  
 Miss Matthews..... 0 25  
 Mrs Newsome..... 0 25  
 Alfred Sharp..... 0 50  
 Thomas Simpson..... 0 25  
 Thomas Stoakes..... 0 50  
 Margaret Jane Stoakes..... 0 50  
 Miss E Thomson..... 0 25  
 Benjamin Took..... 0 25  
 Mr Turnbull..... 0 25  
 Thomas White..... 0 25  
 Wm Young..... 0 25  
 Collection at Missionary Meeting..... 4 00

GLENALLAN.

Holy Trinity, Alms..... 41 50  
 Tavern-room, Glenallan..... 22 00  
 Collected by Miss Duke & Miss Holt, Glenallan..... 0 21  
 Collected at Miss Nutt's..... 3 70  
 School-house, Winsfield..... 10 00  
 Tavern-room, Rothsay..... 10 00

CAYUGA, YORK, AND CALEDONIA.

Judge Stevenson..... 5 00  
 Miss Griffith..... 1 00  
 Three families in York..... 6 00  
 Ten families in Caledonia..... 8 00  
 Rev Bold C Hill, Incumbent..... 10 00

GRANTHAM.

Christ's Church.

(Per Rev W E Cooper, M.A.)  
 C Donaldson..... 4 00  
 Mrs Donaldson..... 1 00  
 J Keys..... 2 00  
 F Hiscott..... 2 00  
 J Depotty..... 2 00  
 J Bata..... 1 00  
 Mrs Illeott..... 1 00  
 H R Hosteller..... 1 00  
 A Hosteller..... 1 00  
 Mrs Brown..... 0 50  
 Mrs Hodgkinson..... 0 50  
 J Whitmore..... 0 50  
 D Whitmore..... 0 25  
 P Whitmore..... 1 00  
 A J Whitmore..... 0 50  
 C Bogardus..... 0 50  
 C W Thompson..... 0 50  
 I N Clements..... 0 50  
 J Servos..... 1 00  
 Mrs James..... 1 00  
 Miss James..... 0 50  
 Mrs Gunn..... 0 25  
 A Rogers, jr..... 0 25  
 Mrs A Rogers..... 0 50  
 J Rogers..... 0 25  
 Alex Rogers..... 0 25  
 Mrs Rogers..... 0 25

CAVAN.

St. John's Church.

(Collected by Miss Lowes and Miss Vance.)  
 John Foster..... 0 50

Clare Winslow..... 0 50  
 Johnston Murphy..... 0 25  
 Thomas Goggins..... 0 25  
 Miss Shepherd..... 0 40  
 John Myers..... 0 50  
 Mrs Watt..... 0 50  
 George Ferguson..... 0 50  
 James Twainley..... 1 00  
 William McCamus..... 0 50  
 Mrs Eastwood..... 0 70  
 Mrs Howden..... 0 47  
 Caleb Lowes..... 1 00  
 James Foster..... 0 50  
 Wm Ranney..... 0 50  
 Robert Liggett..... 0 25  
 John Ferguson..... 0 50  
 Alexander Story..... 0 25  
 Thomas Watt..... 0 30  
 Hugh Johnston..... 0 25  
 Robert Vance..... 1 00

(Collected by Miss Thompson and Miss Southeran.)

Mrs Rowan..... 0 50  
 Henry Trombeth..... 0 50  
 John Davey..... 0 50  
 Wm Trembeth..... 0 25  
 Richard Trombeth..... 0 50  
 William Davey..... 0 50  
 Samuel Cornell..... 0 25  
 William Graham..... 0 50  
 James Scott..... 0 25  
 Mrs Wm Fee..... 0 25  
 John Hutchison..... 0 25  
 John Hutchison, jr..... 0 50  
 George Lough..... 0 25  
 Wm Hutchison..... 0 25  
 John Thompson, Bothany..... 1 00  
 Mr Garnett..... 0 12 1/2  
 L Kennedy..... 0 10  
 Mrs Gordon..... 0 25  
 James Farmer..... 0 25  
 William Kerr..... 0 25  
 Mrs Irwin..... 0 25  
 Thomas Haygarth..... 0 50  
 Joseph Lanen..... 0 50

(Collected by Miss Boggs and Miss McIndoo.)

Matthew McIndoo..... 0 50  
 Alexander Boggs..... 0 25  
 George McBal..... 0 25  
 James Magill..... 0 50  
 William Hooton..... 0 25  
 John Sanderson..... 0 25  
 Edward Sanderson..... 0 25  
 John Elliott..... 0 25  
 Thomas Henderson..... 0 25  
 Wmiam Johnston..... 0 25  
 John A Lang..... 0 50  
 William A Morrow..... 0 25  
 Thomas Morrow..... 0 25  
 Robert Maharry..... 0 25  
 Edward Morrow..... 0 25  
 William Morrow..... 0 25  
 William Weir..... 0 50  
 James Campbell..... 0 25  
 Wm Young..... 0 25  
 Mr Mills..... 0 25

(Collected by Mrs Francis Mulligan.)

Charles McNeal..... 1 00  
 James McNeal..... 0 50  
 Mrs James McNeal..... 0 50  
 John Clark..... 0 25  
 Henry Fee and family..... 1 00  
 Francis Mulligan & wife..... 1 00  
 Joshua Mulligan..... 1 00

COLLECTIONS.

(Collected by Miss Thexton.)

|                            |      |
|----------------------------|------|
| William Lough.....         | 2 00 |
| Mrs Richard Thexton.....   | 0 25 |
| Mrs Robert Thexton.....    | 0 60 |
| Mrs George Wilson.....     | 0 60 |
| George Foster.....         | 0 60 |
| Miss Maggie Sutcliffe..... | 0 35 |
| David Lowe.....            | 0 25 |
| Joseph I Lowe.....         | 0 25 |
| John Twamley.....          | 0 25 |
| John Spotton.....          | 0 25 |

(Collected by Miss Dawson.)

|                       |      |
|-----------------------|------|
| William Dawson.....   | 2 00 |
| George Lough.....     | 1 00 |
| David Lamb.....       | 0 50 |
| Robert Wilkinson..... | 0 25 |
| James Sisson.....     | 0 50 |

St. Paul's and Christ's Church.

(Collected by Miss Woods.)

|                         |       |
|-------------------------|-------|
| James Wood.....         | 0 60  |
| Mrs J Wood.....         | 0 25  |
| Mrs Irwin.....          | 0 25  |
| Robert McCamus.....     | 0 60  |
| Mrs McCamus.....        | 0 25  |
| Thomas McCamus.....     | 0 50  |
| John Thorn.....         | 0 60  |
| Edward Thorndyke.....   | 0 50  |
| Mrs E Thorndyke.....    | 0 25  |
| Thomas White.....       | 0 50  |
| James Elgar.....        | 0 25  |
| John Shaw.....          | 0 25  |
| James Egar.....         | 0 25  |
| Wm Lunny.....           | 0 25  |
| Mrs Lunny.....          | 0 12½ |
| Wm Johnston.....        | 0 25  |
| Wm Nesbit.....          | 0 25  |
| John McLelland.....     | 0 15  |
| Richard Nesbit.....     | 0 50  |
| John Nesbit.....        | 0 25  |
| Richard Nesbit, jr..... | 0 25  |
| Wm Haslip.....          | 0 25  |
| William Gibson.....     | 0 12½ |

(Collected by Miss Smithson.)

|                        |      |
|------------------------|------|
| Richard Smithson.....  | 0 50 |
| Mrs R Smithson.....    | 0 50 |
| Miss Smithson.....     | 0 25 |
| George Stephenson..... | 0 25 |
| John Moyle.....        | 0 25 |
| Wm Orr.....            | 0 50 |
| John Moyle, sr.....    | 0 25 |
| Alexander Rogers.....  | 0 25 |
| John Waterman.....     | 0 50 |
| Mrs J Waterman.....    | 0 50 |
| Mrs John Perrin.....   | 0 25 |
| Mrs J Turnbull.....    | 0 25 |
| Wm Key.....            | 0 25 |
| Walter Riddell.....    | 0 25 |
| Joseph Clark.....      | 0 25 |
| Mrs Wm Nimmo.....      | 0 25 |
| Edward Kerr.....       | 0 25 |
| Mrs James Kerr.....    | 0 25 |
| Robert McLelland.....  | 0 25 |
| David Morrison.....    | 0 25 |
| Mr Stewart.....        | 0 40 |

(Collected by Miss Hall.)

|                       |      |
|-----------------------|------|
| J W Hall.....         | 1 00 |
| Thomas Graham.....    | 0 25 |
| Mr Currins.....       | 0 25 |
| Miss Taylor.....      | 0 25 |
| Thomas Hutcheson..... | 0 25 |
| Mrs W Nurse.....      | 0 25 |
| Mr Wimp.....          | 0 50 |
| J Gillespie.....      | 0 50 |

|                    |       |
|--------------------|-------|
| M J Nurse.....     | 0 50  |
| Mrs Smith.....     | 0 50  |
| Joseph Fisher..... | 0 25  |
| William Wood.....  | 0 25  |
| J Stewart.....     | 0 25  |
| A Friend.....      | 0 25  |
| Mrs Wood.....      | 0 12½ |

(Collected by Miss Needler.)

|                         |      |
|-------------------------|------|
| Walter Needler.....     | 1 00 |
| Mrs W W Reynolds.....   | 0 25 |
| Thomas Moore.....       | 0 50 |
| George Reynolds.....    | 0 50 |
| Wm Reynolds.....        | 0 25 |
| George Needler.....     | 0 50 |
| Mrs George Needler..... | 0 50 |

(Collected by Miss Brown.)

|                         |      |
|-------------------------|------|
| William Brown.....      | 0 50 |
| Mrs Brown.....          | 0 50 |
| Robert A Armstrong..... | 0 25 |
| Joseph Armstrong.....   | 0 25 |
| Anne Brown.....         | 0 25 |
| John Fair.....          | 0 10 |
| William Fair.....       | 0 25 |
| Mrs Wm Fair.....        | 0 25 |
| Samuel Woods.....       | 0 25 |

MILLBROOK.

St. Thomas' Church.

(Collected by Miss Armstrong and Miss Kells.)

|                          |      |
|--------------------------|------|
| Rov T W Allen.....       | 5 00 |
| Archibald Armstrong..... | 2 00 |
| Miss M F Armstrong.....  | 1 00 |
| Miss F Armstrong.....    | 1 00 |
| Miss E Armstrong.....    | 1 00 |
| Thomas J Dimdale.....    | 1 00 |
| Charles Clark.....       | 1 00 |
| Mrs Johnston.....        | 1 00 |
| Archibald Wood.....      | 1 00 |
| Mrs Orr.....             | 1 00 |
| Mrs Argue.....           | 1 00 |
| C B Armstrong.....       | 0 25 |
| Mrs J Doyell.....        | 0 25 |
| Mrs Kells.....           | 0 50 |
| Thomas J Kells.....      | 0 50 |
| Mrs Faulkner.....        | 1 00 |

DARLINGTON.

(Collected by Mrs Wellington Murney and Miss Clarke.)

|                           |      |
|---------------------------|------|
| Rov A Maenab, D.D.....    | 5 00 |
| James F McLeod.....       | 5 00 |
| Mrs John Burk.....        | 4 00 |
| Robert Armour.....        | 2 00 |
| Edmund Morris.....        | 2 00 |
| I F Brooke.....           | 1 50 |
| C T Manning.....          | 2 00 |
| Mrs Reid.....             | 1 50 |
| T H Maynard.....          | 1 00 |
| Charles Clarke.....       | 1 00 |
| Mrs Holland.....          | 1 00 |
| S Scobell.....            | 1 00 |
| Wm Scott.....             | 1 00 |
| Alexander MacDougall..... | 1 00 |
| Robert Manning.....       | 1 00 |
| Dr Henry Reid.....        | 1 00 |
| A Dixon.....              | 1 00 |
| James Willmott.....       | 1 00 |
| Wm McArthur.....          | 1 00 |
| J H Brown.....            | 1 00 |
| A Hindes.....             | 1 00 |
| Dr Charles Bird.....      | 1 00 |
| E R Usher.....            | 1 00 |

|                        |       |
|------------------------|-------|
| R H Brewer.....        | 1 00  |
| W S Gore.....          | 1 00  |
| J L Reid.....          | 1 00  |
| Capt Usher.....        | 1 00  |
| A E Miller.....        | 1 00  |
| Wm Freeman.....        | 0 50  |
| E Hayter.....          | 0 50  |
| J Bating.....          | 0 50  |
| Mrs Richard Bird.....  | 0 50  |
| Wm Collard.....        | 0 50  |
| W Brock.....           | 0 50  |
| John Collard.....      | 0 50  |
| Joseph Maynard.....    | 0 50  |
| D S Hooey.....         | 0 50  |
| Miss Mitchell.....     | 0 50  |
| W Porter.....          | 0 50  |
| Miss Mailard.....      | 0 50  |
| Mrs Richard Jones..... | 0 75  |
| Wm Wesden.....         | 0 50  |
| Mrs Wm Armour.....     | 0 25  |
| Mrs Dodd.....          | 0 25  |
| Mrs Jennery.....       | 0 25  |
| James Henderson.....   | 0 25  |
| A Scott.....           | 0 25  |
| A Friend.....          | 0 25  |
| A Friend.....          | 0 25  |
| Mrs Cawker.....        | 0 12½ |
| Mrs Holson.....        | 0 10  |

EMILY.

St. James' Church.

(Collected by Mr Wm Reed.)

|                    |       |
|--------------------|-------|
| John Reed.....     | 0 25  |
| Mrs John Reed..... | 0 25  |
| Murphy Jones.....  | 0 50  |
| Andrew Fowler..... | 0 50  |
| Wm Tully.....      | 0 25  |
| Mrs Calvert.....   | 0 25  |
| T Dent.....        | 0 25  |
| David Cooley.....  | 0 25  |
| Mrs Nurse.....     | 0 25  |
| Mrs A Logan.....   | 0 12½ |
| James Rush.....    | 0 25  |
| Mrs Carr.....      | 0 25  |
| Mrs Braden.....    | 0 25  |
| Wm Reed.....       | 0 25  |

(Collected by Jan Groves.)

|                       |       |
|-----------------------|-------|
| James Groves.....     | 0 50  |
| Nicholas Grieves..... | 0 25  |
| Michael Lowes.....    | 0 25  |
| Additional.....       | 0 02½ |

OMEMEE.

(Collected by Miss Knowlson and Miss Disbrow.)

|                       |      |
|-----------------------|------|
| C Knowlson, Esq.....  | 0 50 |
| R Grandy, Esq.....    | 0 50 |
| Geo Potts, M D.....   | 1 00 |
| Wm Cury, Esq.....     | 1 00 |
| Mrs Morton.....       | 0 25 |
| David Thornton.....   | 0 50 |
| Miss Reid.....        | 0 50 |
| J K McNeill.....      | 0 50 |
| Mrs Blackwell.....    | 0 50 |
| Mrs W Cottingham..... | 1 00 |
| A Friend.....         | 1 00 |
| Mrs E Davidson.....   | 1 00 |
| Wm Loomis.....        | 0 25 |
| J Kent.....           | 0 25 |
| Wm Knight.....        | 0 25 |
| Mary Gibbs.....       | 0 25 |
| James Ivory.....      | 0 50 |
| Mrs Loomis.....       | 0 25 |
| Thos Dixon.....       | 0 50 |

COLLECTIONS.

Table listing names and amounts: A Friend 0 50, Dr Black 1 00, Miss Stella Trout (Mia's) 2 00, Miss Curry 0 10, John Hanna 0 50

PETERBORO'

Table listing names and amounts: J Robinson 4 00, R Walton 0 50, Mrs Forbes 1 00, J J Hau 1 00, J N Travers 1 00, G W Yarker 1 00, G A Cox 0 50, Capt Fraser 1 00, R White 1 00, L Grant 1 00, A M Gillespie 1 00, N Geddes 0 50, G Mitchell 0 50, Mrs Lawers 0 50, Mrs Shulock 0 12 1/2, B R Kemble 1 00, Mrs McJann 0 25, J Buller 0 50, J M Burns 5 00, John Makins 1 00, V M Clomenh 1 00, Mrs Heli 1 00, E Chamberlain 1 00, W J Fowler 1 00, Mrs Stapleton 1 00, Mrs Hamilton 0 45, Mrs Browntree 1 00, James Best 1 00, Mrs Hatton 1 00, Robert Wallis 0 25, Geo Burnham 2 00, E C Hill 0 50, W J Hickie 1 00, John Bentley 1 00, O Weller 0 50, A L 0 50, J McKeown 2 00, J J Christie 1 00, S Benson 0 12 1/2, W Hamilton 0 50, Rev H Burnham 1 00, H Strickland 1 00, Mrs Bachelor 0 25, H Bennett 1 00, H Calcutt 1 00, Mrs Green 1 00, Mrs Best 1 00, Mrs O Rubrige 0 50, Mrs Bailey 1 00, Mrs Hall 0 50, E Irwin 0 50, F W Orde 0 50, Mrs Thompson 0 50, Mrs Deagon 0 50, Mrs Hau 0 50, J Hau 0 25, Mrs Lipsatt 0 50, F Welr 0 50, Mr Sedgwick 1 00, Mrs Warb 1 00, Miss Whitelock 0 25, Roy W Beck 5 00, W Eastland 1 00, Wm Lawly 1 00, Mr Green 0 50, E McNabb 0 25, Wm Bell 0 50, H Rogers 1 00, Mrs Griffin 0 20, Mrs Conway 1 00, Mrs Wickham 1 00, Mr Burrell 0 25

Table listing names and amounts: Mrs Wighton 1 00, Mrs Wheeler 0 25, Mr Poole 1 00, Wm Solder 1 00, Wm Hewitt 0 50, J Lundy 0 50, Miss Hilton 1 00, Mrs Norton 1 00, A Friend 0 12 1/2, Mrs Hau 0 25, A Friend 0 25, Robert Welr 0 50, Henry May 0 48, R Y Rogers 2 00, A J Butterfield 1 00, J Simpson 0 50, H Morgan 1 00, Mr Taylor 0 25, J Miller 0 25, F Armstrong 0 25, Mrs Patterson 0 25, E Corney 0 50, E Creu 0 50, P Sargent 0 50

SEYMOUR.

(Collected by Mrs Groves.)

Table listing names and amounts: Mr Edwards 4 00, Mr Tice 2 00, Mr Boucher 2 00, Mr Ceburn 2 00, Mrs E 1 00, Mrs Ranney 1 00, Mrs Kennedy 1 00, Miss Denmark 1 00, Mrs Stanbury 1 00, Mr Shipman 1 00, Mr Heathcote 1 00, S Wallace, M.D 1 00, Mrs Eyre 1 00, Mrs Merfelds 1 00, Mr Bedfords 1 00, Mr Berwick 1 00, Master Groves 0 75, Mr Ferris 0 50, Miss Groves 0 50, Mrs Platt 0 50, Mrs McArcher 0 50

PERCY.

Table listing names and amounts: Wm Humphreys 1 25

TORONTO.

St. Paul's.

(Collected by Misses Henderson and Ridout.)

Table listing names and amounts: Mr Cumines 0 25, J B Davis 1 00, Mrs W Dickson 1 00, Mrs Draper 5 00, E Fitzgerald 2 00, Two Friends 0 75, Mrs Gardiner 3 00, B Gossage 2 00, Miss Hague 0 50, James Henderson 5 00, Mrs J Heward 0 75, E Jewells 0 50, Mrs D L McPherson 10 00, W Murray 1 00, Miss Price 0 75, Stokman 1 00, Mr H Torrance 0 50, Mrs Wickson 1 00, Mrs Woodman 1 00, Mr Worthy 1 00

(Collected by Miss Minnie Heward.)

Table listing names and amounts: Mrs R Baldwin 2 00, Mrs C Bostwick 1 00, Mrs T D Campbell 5 00, Mrs F F Carruthers 1 00, Mrs W Heward 1 00, Mrs Parker 2 00, Mrs Shanley 10 00, Mrs Stewart 1 00, Mrs Telfer 1 00

(Collected by Miss Haworth.)

Table listing names and amounts: B Homer Dixon 5 00, C Dixon 2 00, G Durand 2 00, Mrs A M Howard 2 00, Sheriff Jarvis 5 00, Mrs Miller 0 25, Mrs Taylor 0 25

(Collected by Miss Heaven.)

Table listing names and amounts: Mrs Cornwall 0 25, Mrs D Crawford 5 00, Mrs Dunster 0 50, Friend 0 50, Rev S Glivens 5 00, Mrs Grundy 0 25, Thos Haworth 1 00, Mrs F Hodgins 1 00, Mr Maiz 1 00, McKInlay 1 00, Mrs Moor 1 00, Mrs Ridout 0 50, Mrs Sewell 0 50, Mrs White 0 50

WESTON.

(Collected by Mrs E Miles.)

Table listing names and amounts: Mrs E Miles 5 00, Mrs Coulter 0 50, Mr Holley 4 00, Mrs Kemp 0 96, Mrs Gracey 0 24, Mr McGuire 0 40, Mrs Kempshall 0 24, S Kempshall 0 25, Mrs Kerts 0 25, Mrs Doeraty 0 25, Mr Hetherington 1 00, Mr Fitzgerald 0 25, A Friend 0 15, W Watson 0 24, Mrs Couron 1 00, A Friend 0 12 1/2, Mr Couron 4 00, W J Couron 0 50, William Huntsman 0 50, Thos Couron 0 25, James Couron 0 25, George Couron 0 25, F E Couron 0 25, Joseph H Couron 0 25, Jane Galvin 0 25, Fannie Watts 0 25, Sarah Duncan 0 25, Mrs Malaby 0 37 1/2, W Holley 1 00

(Collected by Mrs. G. Thompson.)

Table listing names and amounts: Mrs S Scarlett 2 00, Mrs G Thompson 2 00

KING STATION.

(Collected by Mrs Gardner and Mrs Rowe.)

Table listing names and amounts: D Llangstaff 1 00, J H Rowe 1 00, G G Garden 1 00

Handwritten numbers: 37.50, 67.00, 104.50

xl.

(Coll William Mrs Ek Mrs Ho Mrs Ge George Miss M David Joseph John T John F (Co Willis Georg David Rober James

St.

(C

Jamr Mrs Mrs Robt Mrs Tho John Edw Mrs Tho Jan Joh Jan Wn Mr Wr Wt Jol Rb Jo Rb W

R

M

G

J

J

A

J

P

I

|                                  |      |
|----------------------------------|------|
| F Weeks.....                     | 0 25 |
| Mrs Sullivan.....                | 0 25 |
| Fred Willis.....                 | 0 25 |
| John Stephenson.....             | 0 50 |
| George Burlon.....               | 0 50 |
| Mrs Blough.....                  | 0 25 |
| Mrs Davis.....                   | 0 50 |
| Mr Dunning.....                  | 0 50 |
| Mr Wilks.....                    | 0 50 |
| G G Baldwin.....                 | 0 25 |
| John Smelser.....                | 0 25 |
| Archibald McCallum.....          | 0 25 |
| Samuel Morris.....               | 0 25 |
| A McKellar.....                  | 0 25 |
| D McKery.....                    | 0 25 |
| Peter Carley.....                | 0 21 |
| Mrs J Steward.....               | 0 20 |
| Samuel Machell.....              | 0 50 |
| M L Ferguson.....                | 0 25 |
| James McGe.....                  | 0 25 |
| Thos Ross.....                   | 0 25 |
| Alex Carley.....                 | 0 25 |
| David Willar.....                | 0 50 |
| J W Kollbott.....                | 0 50 |
| Wm H Bolthar.....                | 0 50 |
| G Ganon.....                     | 0 50 |
| Wm J Pierce.....                 | 0 25 |
| J N Peterson.....                | 0 25 |
| Mrs Crosley.....                 | 0 25 |
| (Collected by Miss Sturdy.)      |      |
| Mr Sturdy.....                   | 0 50 |
| R Stokes.....                    | 0 45 |
| Peter McCallum.....              | 0 25 |
| Garret Blough.....               | 0 50 |
| Mr Cano.....                     | 0 25 |
| James Gags.....                  | 0 50 |
| Mrs Gags.....                    | 0 25 |
| Mr Robinson.....                 | 0 25 |
| Eleonor Abaram.....              | 1 00 |
| Mr Lawrence.....                 | 0 50 |
| Mrs Dunning.....                 | 0 25 |
| A Friend.....                    | 0 05 |
| Mr Whilkson.....                 | 0 25 |
| A W Stickle.....                 | 0 50 |
| (Collected by Miss L Armstrong.) |      |
| Chas Armstrong.....              | 2 00 |
| Mrs Armstrong.....               | 1 00 |
| L Armstrong.....                 | 0 50 |
| J Arm-trong.....                 | 0 50 |
| Four children.....               | 0 50 |
| Mrs Richards.....                | 1 00 |
| Geo Nightingale.....             | 0 50 |
| Alexander Fraser.....            | 0 25 |
| Thomas Chapman.....              | 0 50 |
| Mr McGee.....                    | 0 50 |
| John Henry.....                  | 0 50 |
| Mrs Henry.....                   | 0 25 |
| Miss Henry.....                  | 0 25 |
| Mrs McClure.....                 | 0 25 |
| Mr Wilson.....                   | 0 25 |
| Jno Stephenson.....              | 1 00 |
| R Thompson.....                  | 0 25 |
| Mrs Badger.....                  | 0 20 |
| Miss Sollars.....                | 0 25 |
| Jno Jackson.....                 | 0 25 |
| D Ross.....                      | 0 50 |
| Jos Lund.....                    | 0 50 |
| Mrs Gordon.....                  | 0 50 |
| Thos Roarkon.....                | 1 00 |
| Thos Watson.....                 | 1 00 |
| Wm Devlin.....                   | 1 00 |
| Mr Walkington.....               | 0 25 |

NELSON.

St. John's Church.

(Collected by Mrs Thomas Ireland and Miss Carter.) Jackson Featherston..... 1 50

|                        |          |
|------------------------|----------|
| Dr Carter.....         | 3 00     |
| J O and Mrs Eager..... | 2 00     |
| A Friend.....          | 1 00     |
| A Friend.....          | 1 00     |
| Maectay.....           | 1 00     |
| W E Bradley.....       | 1 00     |
| Mr Ifall.....          | 1 00     |
| Mr E Stinson.....      | 1 00     |
| Mr Featherston.....    | 0 75     |
| Miss Burns.....        | 0 50     |
| Miss E Burns.....      | 0 50     |
| Mrs B Ireland.....     | 0 50     |
| Mrs J Ireland.....     | 0 50     |
| Mrs J Alton.....       | 0 50     |
| Mrs Lord.....          | 0 50     |
| Miss Frazier.....      | 0 25     |
| Mr Calderwood.....     | 0 25     |
| Mr Alderson.....       | 0 25     |
| Mrs Bastodo.....       | 0 25     |
| Miss J Farnass.....    | 0 25     |
| Mrs Riddle.....        | 0 12 1/2 |
| Charles Bolon.....     | 0 15     |
| A Friend.....          | 0 12 1/2 |
| George Alton.....      | 1 00     |

(Collected by Miss Buckley.)

|                      |      |
|----------------------|------|
| Thomas Buckley.....  | 1 00 |
| John Buckley.....    | 1 00 |
| Jane Beeforth.....   | 0 25 |
| James McGuire.....   | 1 00 |
| R W Doran.....       | 0 25 |
| A O Chisholm.....    | 0 75 |
| F Baker.....         | 0 25 |
| Friend.....          | 0 25 |
| Mr Snider.....       | 0 25 |
| John Foster.....     | 0 25 |
| James Colling.....   | 0 25 |
| Mrs Colling.....     | 0 25 |
| Andrew Wilson.....   | 0 25 |
| Wm Wilson, junr..... | 0 25 |
| John Young.....      | 0 25 |
| Mrs Flinn.....       | 0 25 |
| Mrs Finnmore.....    | 0 25 |
| Mrs Ferrier.....     | 0 10 |
| Friend.....          | 0 02 |
| Friend.....          | 0 02 |

(Collected by Miss Hamilton and Miss Walker.)

|                         |          |
|-------------------------|----------|
| Mr Hamilton.....        | 0 50     |
| Charlotte Hamilton..... | 0 25     |
| Mr Walker.....          | 0 50     |
| Mrs Walker.....         | 0 50     |
| Miss Walker.....        | 0 25     |
| Mr Emmerson.....        | 0 25     |
| Mrs Walde.....          | 0 25     |
| Mr Popple.....          | 0 25     |
| Mr Bunton.....          | 0 25     |
| Mrs Cruthers.....       | 0 25     |
| Mrs N Johnston.....     | 0 25     |
| Miss Cracoford.....     | 0 25     |
| Mr Henry Harrison.....  | 0 25     |
| Miss Morrison.....      | 0 25     |
| A Friend.....           | 0 12 1/2 |
| Mrs D McLaren.....      | 0 25     |
| Mrs McLaren.....        | 0 25     |
| Mrs James McKerlie..... | 0 25     |
| Mrs Sharp.....          | 0 05     |
| Miss Sharp.....         | 0 25     |
| Mrs Nelles.....         | 0 50     |
| Mrs C Harrison.....     | 0 25     |
| Mr Hackney.....         | 0 25     |
| Mr T Harrison.....      | 0 25     |
| Mr Joyce.....           | 1 00     |
| Mrs O'Riely.....        | 1 00     |

Collected by Miss Alton and Miss Fothergill.)

|                       |      |
|-----------------------|------|
| Thomas Blanchard..... | 1 00 |
| Thomas Alton.....     | 4 00 |
| John Fothergill.....  | 0 50 |
| John Breckon.....     | 0 50 |

|                     |      |
|---------------------|------|
| D Young.....        | 0 50 |
| Mrs Atkinson.....   | 0 25 |
| Mrs J Dynes.....    | 0 50 |
| Ralph Breckou.....  | 0 25 |
| Mrs Lucas.....      | 0 25 |
| John Atkinson.....  | 0 25 |
| David Alton.....    | 0 50 |
| Edward Ralton.....  | 0 50 |
| John Simpson.....   | 0 25 |
| Robert Hadow.....   | 0 25 |
| A B Cline.....      | 0 25 |
| Jacob Cline.....    | 0 25 |
| Daniel Hall.....    | 0 25 |
| Mrs Peart.....      | 0 50 |
| William Wood.....   | 0 50 |
| George Dale.....    | 0 50 |
| Phillip Walker..... | 0 25 |
| Mrs Bumby.....      | 0 25 |
| Henry Wharton.....  | 0 25 |
| John Cotter.....    | 0 25 |
| James Carter.....   | 0 25 |
| Mrs H Walker.....   | 0 25 |

(Collected by Mr W Spence, Jr.)

|                          |          |
|--------------------------|----------|
| Mr & Mrs Wm Spence.....  | 2 00     |
| Wm Spence.....           | 1 00     |
| Robert Spence.....       | 0 50     |
| Miss A Spence.....       | 0 25     |
| Mrs J Early.....         | 0 25     |
| Mrs James Thomas.....    | 0 25     |
| Mr Wm Davidson.....      | 0 25     |
| Mr E Thomas.....         | 0 25     |
| Mr Wm Orr.....           | 0 50     |
| Mr Wm Armstrong.....     | 0 50     |
| Mr Thomas Emerson.....   | 0 50     |
| Mrs W Dalton.....        | 0 25     |
| Mr W Dalton.....         | 0 50     |
| Mr J M Croker.....       | 0 25     |
| Miss M E Snider.....     | 0 25     |
| Mrs S Case.....          | 0 25     |
| Mr John Smith.....       | 0 25     |
| Mr J Gordon.....         | 0 50     |
| Mrs A Cairns.....        | 0 25     |
| Miss N Pitcher.....      | 0 25     |
| Mr Thomas Coverdale..... | 0 25     |
| Mr J McGillicuddy.....   | 1 50     |
| Mr J Blagdon.....        | 0 25     |
| Miss M Little.....       | 0 12 1/2 |
| Mr Thomas Colling.....   | 0 50     |
| Mr John Thomas.....      | 0 25     |
| Mr J Kinney.....         | 0 25     |
| Mr J Colling.....        | 0 50     |
| Mrs F Baker.....         | 0 25     |
| Mr John Earley.....      | 0 50     |
| Mrs Snider.....          | 0 25     |

ST. CATHARINES.

|                        |          |
|------------------------|----------|
| Abbey, R.....          | 0 12 1/2 |
| Adams, E S.....        | 1 00     |
| Adams, Mrs E S.....    | 1 00     |
| Adams, Misses.....     | 2 00     |
| Adams, Miss C.....     | 1 00     |
| Adams, Thos.....       | 1 00     |
| Armstrong, Mrs.....    | 1 00     |
| Arnold, C M.....       | 5 00     |
| Atkinson, Rev. Dr..... | 5 00     |
| Barker, J.....         | 1 00     |
| Barrow, Wm.....        | 1 00     |
| Barwick, H C.....      | 5 00     |
| Bate, Thos B.....      | 2 00     |
| Bate, Misses.....      | 1 00     |
| Becton, W B.....       | 1 00     |
| Benson, C J.....       | 2 00     |
| Benson, J Binley.....  | 3 00     |
| Boyle, Andrew.....     | 2 00     |
| Boyle, Edward.....     | 1 00     |
| Boyle, James.....      | 1 00     |
| Boyle, Robert.....     | 1 00     |





(Collected by Miss A P Griffith and Miss Crawford.)

|                           |      |
|---------------------------|------|
| John Griffith.....        | 1 00 |
| A P Griffith.....         | 0 50 |
| M Crawford.....           | 0 48 |
| Mrs Crawford.....         | 0 50 |
| Miss Crawford.....        | 0 50 |
| Wm Ogden.....             | 0 50 |
| James Hamilton.....       | 1 00 |
| R McKewen.....            | 0 48 |
| Mrs McCloskey.....        | 1 00 |
| Mrs John White.....       | 0 24 |
| Mrs Cavan.....            | 0 24 |
| Mrs Abby.....             | 0 20 |
| Mrs Barris.....           | 0 24 |
| Wm Fisher.....            | 0 25 |
| Mr Duck.....              | 0 48 |
| Miss Maggie Crawford..... | 0 20 |
| W Cavan.....              | 0 48 |

(Collected by Miss Goldthorp.)

|                              |      |
|------------------------------|------|
| Elliot Probyn.....           | 1 00 |
| Samuel L Davidson.....       | 0 50 |
| Miss Bemrose.....            | 0 24 |
| Wm Graham.....               | 0 25 |
| Mrs Wm Graham.....           | 0 24 |
| Paul Deln.....               | 0 10 |
| A Friend.....                | 0 12 |
| Frances Harding.....         | 0 50 |
| Mrs Harding.....             | 0 50 |
| George Wilson.....           | 0 48 |
| Mr Osburn.....               | 0 10 |
| Charles Osburn.....          | 0 48 |
| John Osburn.....             | 0 24 |
| Alfred Osburn.....           | 0 12 |
| Willie Osburn.....           | 0 05 |
| G Grames.....                | 0 20 |
| J Grames.....                | 0 20 |
| Ellen Grames.....            | 0 50 |
| J Grames.....                | 0 20 |
| Ira Vanvalkenburg.....       | 0 24 |
| Mrs Shaw.....                | 0 24 |
| Mrs C Nash.....              | 0 24 |
| John Trotter.....            | 0 24 |
| Mrs Blow.....                | 0 20 |
| John Thompson.....           | 0 48 |
| Mrs Bamford.....             | 0 24 |
| Mrs Lynd.....                | 0 30 |
| Mrs B Lynd.....              | 0 24 |
| Mrs James Hamilton.....      | 0 48 |
| Mrs Hunt.....                | 0 24 |
| Mrs R O McKewen.....         | 0 24 |
| G Harrison.....              | 0 24 |
| W Fisher.....                | 0 50 |
| James Carr.....              | 0 30 |
| W Hamilton.....              | 0 24 |
| David Collins.....           | 0 24 |
| Miss M Dane.....             | 0 20 |
| Miss H J Osburn.....         | 0 12 |
| George Beckworth.....        | 0 50 |
| Wm Trotter.....              | 0 24 |
| Mrs Appley.....              | 0 25 |
| Miss I A Appley.....         | 0 10 |
| Mr A Dano.....               | 0 12 |
| A Wesleyan Methodist.....    | 0 10 |
| R Martin.....                | 0 20 |
| W Duck.....                  | 0 24 |
| John Goldthorp.....          | 0 25 |
| Mrs J Goldthorp.....         | 0 25 |
| P Goldthorp.....             | 0 25 |
| T Goldthorp.....             | 0 25 |
| J Goldthorp.....             | 0 10 |
| B T B Goldthorp.....         | 0 10 |
| Master George Goldthorp..... | 0 25 |
| Master Willie Goldthorp..... | 0 05 |
| Miss A H Goldthorp.....      | 0 10 |
| Miss A J Goldthorp.....      | 0 10 |
| Miss J A Goldthorp.....      | 0 10 |

COBOURG.

|                            |       |
|----------------------------|-------|
| Allen, W.....              | 0 50  |
| Allen, J T.....            | 0 50  |
| Anderson, Capt.....        | 5 00  |
| Armour, J D.....           | 5 00  |
| Armour, Mrs.....           | 2 00  |
| Auston, Mrs.....           | 4 00  |
| Battell, T.....            | 1 60  |
| Beatty, John.....          | 1 00  |
| Beatty, Mrs J.....         | 1 00  |
| Beatty, Mrs.....           | 1 00  |
| Bennett, S H.....          | 0 50  |
| Bethune, Ven A N.....      | 20 00 |
| Family of do.....          | 5 00  |
| Bethune, Bev C J S.....    | 5 00  |
| Blizzard, A.....           | 1 00  |
| Boatto, A.....             | 0 50  |
| Boggs, O.....              | 1 00  |
| Rogers, G.....             | 1 00  |
| Bonadalle.....             | 5 00  |
| Roswell, Judge.....        | 3 00  |
| Boswell, J V.....          | 5 00  |
| Boulton, Hon G.....        | 20 00 |
| Boulton, Mrs D.....        | 2 00  |
| Bower, John.....           | 0 25  |
| Boyd, Mrs.....             | 0 50  |
| Bourn, C.....              | 1 00  |
| Broch, Robert.....         | 1 00  |
| Broughall, Mrs.....        | 0 50  |
| Brown, I C P.....          | 1 00  |
| Buck, Mrs.....             | 1 00  |
| Buck, Mrs R.....           | 0 50  |
| Burr, D.....               | 2 00  |
| Burnham, A A.....          | 5 00  |
| Burnham, A A, Jr.....      | 6 00  |
| Burnham, Mrs.....          | 1 00  |
| Burnett, Mrs F.....        | 1 00  |
| Burnett, Mrs G.....        | 1 00  |
| Burnside.....              | 1 00  |
| Butler, W.....             | 2 00  |
| Burke, Miss.....           | 0 50  |
| Calcutt, J.....            | 1 00  |
| Calcutt, Mrs K.....        | 2 00  |
| Cameron, Mrs.....          | 2 00  |
| Cameron, Mrs H.....        | 2 50  |
| Campbell, Major.....       | 5 00  |
| Carr, Mrs.....             | 0 25  |
| Carr, J.....               | 0 25  |
| Carpenter, Mrs.....        | 0 50  |
| Carpenter, Mrs J.....      | 1 00  |
| Cash.....                  | 0 50  |
| Castle, C.....             | 2 00  |
| Chatterton R D.....        | 5 00  |
| Clark, Judge.....          | 3 00  |
| Class, S S (1).....        | 0 54  |
| Cockburn, James.....       | 5 00  |
| Cockburn, Mrs.....         | 2 00  |
| Connells, Mrs.....         | 2 00  |
| Corrigals, The Misses..... | 5 00  |
| Covert, H.....             | 5 00  |
| Craig, H.....              | 0 25  |
| Crawford, Angus.....       | 2 00  |
| Cruso, Mrs.....            | 4 00  |
| Cullingford, Mrs.....      | 1 00  |
| Curry, Thomas.....         | 1 00  |
| Curry, E.....              | 0 50  |
| Curry, Miss.....           | 0 30  |
| Daltry, G S.....           | 5 00  |
| Dean, O.....               | 0 50  |
| Deering, T.....            | 1 00  |
| Deak, Mrs.....             | 1 00  |
| Dooly, Mrs.....            | 1 00  |
| Dumble, J.....             | 0 50  |
| Eames, Dorinda.....        | 1 00  |
| Farmer, Mrs.....           | 2 00  |
| Fennell, Mrs.....          | 1 00  |
| Fetherston, Mrs.....       | 1 00  |
| Field & Brother.....       | 1 00  |
| Fleming, Mrs.....          | 1 00  |

|                       |       |
|-----------------------|-------|
| Fortune, Mrs.....     | 2 00  |
| Fortune, C.....       | 0 124 |
| Fortune, M.....       | 0 124 |
| Fowler, Mrs.....      | 1 00  |
| Friend, A.....        | 0 25  |
| Garratt, Mrs.....     | 0 50  |
| Goring, Miss.....     | 1 00  |
| Gifford, C.....       | 3 00  |
| Gifford, Mrs.....     | 1 00  |
| Goodeve, J M.....     | 2 00  |
| Gravelley, Wm.....    | 5 00  |
| Hagerman, J.....      | 0 50  |
| Haggart, J.....       | 0 20  |
| Hargraft, W.....      | 2 00  |
| Harrison, Thos.....   | 0 50  |
| Hawes, A.....         | 1 05  |
| Heath, Miss.....      | 2 00  |
| Henry, Mrs.....       | 4 00  |
| Hewson, A.....        | 1 00  |
| Hilghet, R.....       | 0 50  |
| Horton, Mrs.....      | 1 00  |
| Houton, Mrs.....      | 1 00  |
| Hull, Mrs.....        | 1 00  |
| Hutchinson, Mrs.....  | 0 31  |
| Jukes, W.....         | 1 00  |
| Jellett, M.....       | 1 00  |
| Jones, Geo.....       | 5 00  |
| Johns, T.....         | 0 50  |
| Johnson, Mrs.....     | 2 00  |
| Johnson, M.....       | 0 25  |
| Kelly, F H.....       | 1 00  |
| Kelly, Mrs.....       | 0 50  |
| Kennedy, Julia.....   | 0 50  |
| Kivert, E.....        | 1 00  |
| Lauder, F.....        | 1 00  |
| Leach, H.....         | 1 00  |
| Leonard, Miss.....    | 2 00  |
| Macdonald, Mrs A..... | 2 00  |
| Macdonald, D.....     | 0 60  |
| Macpherson, J P.....  | 1 00  |
| Malloy, Mrs.....      | 0 25  |
| Martin, J J.....      | 0 50  |
| McKyes, Mrs D.....    | 1 00  |
| McKyes, Miss S.....   | 0 50  |
| McLeod, Mrs.....      | 1 50  |
| McConnell.....        | 0 50  |
| Minnaker, W H.....    | 0 50  |
| Morley, M.....        | 1 00  |
| Musson, W A.....      | 1 00  |
| Nichols, Mrs.....     | 0 50  |
| O'Neal.....           | 2 00  |
| Patterson, Major..... | 1 00  |
| Payne, Mrs.....       | 1 00  |
| Pentland, W G.....    | 1 00  |
| Peters, Miss A.....   | 0 50  |
| Peters, J W.....      | 1 00  |
| Pettigrew, R.....     | 0 37  |
| Polacco, Mrs.....     | 1 00  |
| Powell, C W.....      | 0 25  |
| Pringle, Mrs.....     | 0 50  |
| Pringle, A.....       | 0 25  |
| Purser, F.....        | 1 00  |
| Retalick, S.....      | 1 00  |
| Reynolds, F.....      | 1 00  |
| Richardson, W.....    | 1 00  |
| Rhoad, Mr.....        | 1 00  |
| Robinson, Mrs.....    | 0 25  |
| Roscoe, D.....        | 0 50  |
| Rosvere, M.....       | 0 50  |
| Rowe, Capt.....       | 4 00  |
| Ruttan, R.....        | 1 00  |
| Salesbury, J.....     | 0 50  |
| Smith, W.....         | 0 50  |
| Sowden, W.....        | 1 00  |
| Stanton, I W.....     | 5 00  |
| Stewart, C H.....     | 0 50  |
| Stock, O.....         | 1 00  |
| Stock, Mrs.....       | 1 00  |
| Stock, Miss.....      | 0 50  |
| Strong, Mrs.....      | 2 00  |

xl.

(Coll  
William  
Mrs Rk  
Mrs Ro  
Mrs Ge  
George  
Miss M  
David  
Joseph  
John T  
John f  
  
(Co  
Willis  
George  
David  
Robert  
James

St.

(C

James  
Mrs  
Mrs  
Robt  
Mrs  
Thos  
John  
Edw  
Mr  
Tho  
Jan  
Joh  
Jan  
Wm  
Mr  
Wi  
Jol  
Rk  
Rk  
Mi

RH  
M  
G  
J  
W  
J  
J  
J  
J  
J  
J



COLLECTIONS.

|       |          |
|-------|----------|
| ..... | 2 00     |
| ..... | 0 12 1/2 |
| ..... | 0 12 1/2 |
| ..... | 1 00     |
| ..... | 0 25     |
| ..... | 0 50     |
| ..... | 1 00     |
| ..... | 3 00     |
| ..... | 1 00     |
| ..... | 2 00     |
| ..... | 5 00     |
| ..... | 0 50     |
| ..... | 0 20     |
| ..... | 2 00     |
| ..... | 0 50     |
| ..... | 1 05     |
| ..... | 2 00     |
| ..... | 4 00     |
| ..... | 1 00     |
| ..... | 0 50     |
| ..... | 1 00     |
| ..... | 1 00     |
| ..... | 0 33     |
| ..... | 1 00     |
| ..... | 1 00     |
| ..... | 5 00     |
| ..... | 0 50     |
| ..... | 2 00     |
| ..... | 0 25     |
| ..... | 1 00     |
| ..... | 0 50     |
| ..... | 0 50     |
| ..... | 1 00     |
| ..... | 1 00     |
| ..... | 1 00     |
| ..... | 2 00     |
| ..... | 2 00     |
| ..... | 0 60     |
| ..... | 1 00     |
| ..... | 0 25     |
| ..... | 0 50     |
| ..... | 1 00     |
| ..... | 1 00     |
| ..... | 0 50     |
| ..... | 1 50     |
| ..... | 0 50     |
| ..... | 0 50     |
| ..... | 1 00     |
| ..... | 1 00     |
| ..... | 0 50     |
| ..... | 1 00     |
| ..... | 1 00     |
| ..... | 0 25     |
| ..... | 0 50     |
| ..... | 1 00     |
| ..... | 0 50     |
| ..... | 0 50     |
| ..... | 1 00     |
| ..... | 0 37 1/2 |
| ..... | 1 00     |
| ..... | 0 25     |
| ..... | 0 50     |
| ..... | 0 25     |
| ..... | 1 00     |
| ..... | 1 00     |
| ..... | 1 00     |
| ..... | 0 25     |
| ..... | 0 50     |
| ..... | 0 50     |
| ..... | 4 00     |
| ..... | 1 00     |
| ..... | 0 50     |
| ..... | 5 00     |
| ..... | 0 50     |
| ..... | 1 00     |
| ..... | 1 00     |
| ..... | 1 00     |
| ..... | 0 50     |
| ..... | 2 00     |

|                          |      |
|--------------------------|------|
| Styler, C.....           | 1 00 |
| Styles, Mrs.....         | 0 50 |
| Terry, P.....            | 1 00 |
| Terry, Mrs.....          | 0 25 |
| Thrsil, R.....           | 0 50 |
| Tooke, Mrs & family..... | 2 00 |
| Towzle.....              | 1 00 |
| Treblecock, P.....       | 0 50 |
| Tremaine, Mrs.....       | 0 50 |
| VanIngen, Mrs.....       | 1 00 |
| VanIngen, Mrs A C.....   | 1 00 |
| Walowright, J.....       | 0 50 |
| Weller, W H.....         | 5 00 |
| Wilcox, J H.....         | 4 00 |
| Wilson, N.....           | 1 00 |
| Wilson, Miss.....        | 2 00 |
| Winch, H.....            | 0 50 |
| York, W.....             | 0 25 |

GRAFTON.

(Collected by Mrs. McBrien.)

|                      |      |
|----------------------|------|
| Rev J Wilson.....    | 5 00 |
| Mrs Wilson.....      | 2 00 |
| Miss Wilson.....     | 1 00 |
| Alex Noble.....      | 1 00 |
| Jor McBrien.....     | 1 00 |
| Mrs McBrien.....     | 1 00 |
| Mary McBrien.....    | 0 25 |
| Isabell McBrien..... | 0 25 |
| Elankin Barnum.....  | 1 00 |
| James Barnum.....    | 0 50 |
| Miss Dudman.....     | 0 50 |
| Mrs Hutcheson.....   | 1 00 |
| Mrs Gillard.....     | 1 00 |
| James Gillard.....   | 1 00 |
| Robt Chapple.....    | 1 00 |
| Mrs Chapple.....     | 0 50 |
| John Innis.....      | 0 25 |
| Alex Hall.....       | 1 00 |
| Dr Hildreth.....     | 1 00 |
| Mr Pringle.....      | 1 00 |
| Wm Ashmore.....      | 1 00 |

(Collected by Mrs Alex Macdonald.)

|                       |      |
|-----------------------|------|
| A G Macdonald.....    | 1 00 |
| A H Macdonald.....    | 1 00 |
| James Stewart.....    | 1 00 |
| William Beatty.....   | 0 50 |
| Mrs Nichol.....       | 0 50 |
| Mrs Thomas.....       | 0 50 |
| Charles Shepherd..... | 0 20 |
| Richard Thomas.....   | 0 50 |
| Wm Holland.....       | 1 50 |

(Collected by Miss Halliday.)

|                         |      |
|-------------------------|------|
| Mr and Mrs Pym.....     | 1 00 |
| Miss C Innes.....       | 0 25 |
| T D Belfield.....       | 1 00 |
| Robert Chapple.....     | 0 25 |
| George Elphick.....     | 0 25 |
| H Terry.....            | 0 50 |
| E L Pope.....           | 0 50 |
| W H Perry.....          | 0 25 |
| Mrs Blackburne.....     | 0 25 |
| Mrs Chipps.....         | 0 50 |
| Miss Halliday.....      | 0 50 |
| Miss Jane Halliday..... | 0 50 |

COLBORNE.

(Collected by Mrs. Sidney Macdonald.)

|                   |      |
|-------------------|------|
| Addison Vars..... | 0 50 |
| Adam King.....    | 1 00 |
| W H Colton.....   | 1 00 |
| J McLelland.....  | 0 50 |
| Mrs Leth.....     | 0 50 |
| Dr Pugh.....      | 1 00 |

|                           |      |
|---------------------------|------|
| Mrs Pugh.....             | 1 00 |
| Miss Dilliarco.....       | 0 50 |
| Mrs Casey.....            | 1 00 |
| Mr Winniett.....          | 1 00 |
| Mrs Winniett.....         | 1 00 |
| Miss Winnlett.....        | 1 00 |
| Miss C Linton.....        | 0 50 |
| Caml la Linton.....       | 0 50 |
| M J Ray.....              | 0 25 |
| Mrs Sidney Macdonald..... | 2 00 |
| E Hart.....               | 1 00 |
| W L Johnson.....          | 0 50 |
| Mrs Sturly.....           | 1 00 |
| Mrs McLellan.....         | 0 50 |
| J M Tensdale.....         | 0 50 |
| J Connolly.....           | 0 50 |
| Charles Gilchrist.....    | 0 25 |
| Mrs Birney.....           | 1 00 |
| Mrs Huthugh.....          | 1 00 |
| Mrs Humphrey.....         | 1 00 |
| Mr Hayes.....             | 0 50 |
| Charles Clarke.....       | 0 50 |
| C Dumoges.....            | 0 50 |
| W J P'se.....             | 0 50 |
| F J Ward.....             | 0 50 |
| Chs Underhill.....        | 0 50 |
| Willis Jones.....         | 1 00 |
| Donald Campbell.....      | 1 00 |
| A Chl-hohn.....           | 0 50 |
| Miss Hicks.....           | 0 25 |
| Chs Geddes.....           | 1 00 |
| Miss Errington.....       | 0 50 |
| Joseph Keeler.....        | 1 00 |
| F H Edwards.....          | 1 00 |
| R T Deane.....            | 0 50 |
| J H Holden.....           | 0 50 |
| M N Suetinger.....        | 0 50 |

(Collected by Miss Roles.)

|                       |      |
|-----------------------|------|
| Cuthbert Cumming..... | 2 00 |
| Mrs Cumming.....      | 1 00 |
| James Cumming.....    | 0 50 |
| Wallace Cumming.....  | 0 50 |
| George Cumming.....   | 0 50 |
| Mrs Gosles.....       | 4 00 |
| Mrs Mason.....        | 1 00 |
| Wm Johnson.....       | 1 00 |
| John M Grover.....    | 1 00 |
| Mrs Grover.....       | 1 00 |
| Joseph Clark.....     | 1 00 |
| G N Reid.....         | 1 00 |
| J Crozier.....        | 0 50 |
| John S Roles.....     | 1 00 |

(Collected by Miss Louisa Powers.)

|                             |      |
|-----------------------------|------|
| Mr Reid.....                | 1 00 |
| Archibald Campbell.....     | 0 25 |
| Mrs Taylor.....             | 0 75 |
| George Merriman.....        | 0 50 |
| Mr Black.....               | 0 25 |
| Mrs Stewart Strong.....     | 0 25 |
| Mrs Keeler.....             | 1 00 |
| Mrs Yeomans.....            | 0 25 |
| Mrs Johnson's children..... | 0 40 |
| G N Gordon.....             | 0 50 |
| Mrs George Webb.....        | 0 25 |
| Mrs Barke.....              | 1 00 |
| Wm Shannon.....             | 0 25 |
| George Goslee.....          | 0 50 |
| Along Dusey.....            | 0 50 |
| Mrs O K Strong.....         | 0 50 |
| Mr Niles.....               | 1 00 |
| J M Merriman.....           | 0 50 |
| Mrs Ketchum.....            | 0 50 |
| R Easton.....               | 0 25 |
| Mrs Francis Strong.....     | 0 50 |
| George Webb.....            | 0 25 |
| Angus McPherson.....        | 0 25 |

(Collected by Mr. Burrell.)

|                   |      |
|-------------------|------|
| James Taylor..... | 1 00 |
|-------------------|------|

|                               |      |
|-------------------------------|------|
| J B Deacon.....               | 1 00 |
| St George B Crozier.....      | 1 00 |
| J E Procter.....              | 1 00 |
| Mrs Bidwill.....              | 0 75 |
| Miss Eliza Bidwill.....       | 0 25 |
| Miss Loui-a Bidwill.....      | 0 25 |
| Miss Emma Bidwill.....        | 0 25 |
| Mrs Bonald Cameron.....       | 0 50 |
| M J Reed.....                 | 1 00 |
| Miss Reed.....                | 1 00 |
| Mrs W Bullock.....            | 0 50 |
| Geo S Burrell.....            | 1 00 |
| Mrs Burrell.....              | 1 00 |
| Miss Burrell.....             | 0 50 |
| Miss M G D Burrell.....       | 0 50 |
| Miss T F B Burrell.....       | 0 50 |
| Mrs Spitsburg.....            | 1 00 |
| C Jaques.....                 | 1 00 |
| J Jaques.....                 | 1 00 |
| S Sprentall.....              | 1 00 |
| David Bradd.....              | 1 00 |
| Daniel Bradd.....             | 1 00 |
| Stephen Thorne.....           | 1 00 |
| John Clonsten.....            | 0 50 |
| Mr and Mrs Willett Platt..... | 2 00 |

BRADFORD.

(Collected by Miss Barry.)

|                        |          |
|------------------------|----------|
| Mrs Algeo.....         | 0 24     |
| Anonymous sums.....    | 3 61     |
| J W Barry.....         | 1 00     |
| Miss Barry.....        | 0 50     |
| Mrs Bennett.....       | 0 45     |
| K W Bingham.....       | 0 50     |
| Mr Butterfield.....    | 0 24     |
| J F W Davies.....      | 1 00     |
| Mr Deacon.....         | 0 25     |
| J Doyle.....           | 0 24     |
| Mrs Ednaanson.....     | 0 24     |
| Rev John Fletcher..... | 5 00     |
| Miss Glenham.....      | 0 24     |
| J Grant.....           | 0 24     |
| Mr Graham.....         | 0 24     |
| W Gornly.....          | 0 24     |
| Mr Hanlon.....         | 0 24     |
| E Marrow.....          | 1 00     |
| Dr G D Morton.....     | 1 00     |
| A Murphy.....          | 1 00     |
| W J McMaster.....      | 0 48     |
| Mr Mills.....          | 0 24     |
| Mr McCartney.....      | 0 24     |
| Mr McColhunn.....      | 0 24     |
| P Playtor.....         | 1 00     |
| Archibald Playtor..... | 1 00     |
| R Playtor.....         | 0 50     |
| G H Porter.....        | 0 24     |
| Mrs Parkhill.....      | 0 24     |
| John Swallow.....      | 1 00     |
| H D Stewart.....       | 1 00     |
| Mr Stubbs.....         | 0 37 1/2 |
| Mrs Stevenson.....     | 0 24     |
| W Spence.....          | 0 24     |
| Mrs D Stuart.....      | 0 30     |
| Mr Walmesley.....      | 0 24     |

WEST GWILLIAMBURY.

(Collected by Miss Fletcher.)

|                         |      |
|-------------------------|------|
| Mrs John Armstrong..... | 0 48 |
| C Breerton.....         | 1 00 |
| Mrs Coburn.....         | 0 48 |
| Julius Dowson.....      | 2 00 |
| Mrs Dadds.....          | 1 00 |
| Peter Ferguson.....     | 0 20 |
| Mrs Ferguson.....       | 0 25 |
| Matthew Greer.....      | 0 24 |
| Mrs Wm Lowry.....       | 0 24 |

|                        |      |
|------------------------|------|
| John Stodders.....     | 0 48 |
| Mrs Hugh Stodders..... | 0 25 |
| Andrew Stodders.....   | 1 00 |
| Mrs Tyrwhitt.....      | 1 00 |
| Mrs Wardman.....       | 0 35 |

(Collected by Miss Wood.)

|                         |      |
|-------------------------|------|
| Wm Baynes.....          | 1 00 |
| George Bowles.....      | 1 00 |
| John Bolton.....        | 0 24 |
| Catharine Cragrove..... | 0 20 |
| John Coulson.....       | 0 25 |
| Thomas Chambers.....    | 0 25 |
| Robert Duck.....        | 1 00 |
| Richard Falls.....      | 0 10 |
| Joseph Fennell.....     | 0 50 |
| Mrs Fennell.....        | 0 24 |
| Wm Feighar.....         | 0 24 |
| John Glassford.....     | 0 24 |
| John Hambly.....        | 1 00 |
| James Hopton.....       | 0 48 |
| Mary Knapp.....         | 0 24 |
| Andrew Martin.....      | 0 25 |
| Alexander McDonald..... | 0 25 |
| Samuel Morrow.....      | 0 24 |
| Robert Macfee.....      | 0 24 |
| Robert McKee.....       | 0 48 |
| Andrew Neilly.....      | 0 24 |
| John Ritchie.....       | 0 36 |
| Samuel Roberts.....     | 0 27 |
| Edward Sheldon.....     | 0 50 |
| C Sheldon.....          | 0 24 |
| John Steel.....         | 0 24 |
| Richard Stephens.....   | 0 24 |
| Joseph Tunstead.....    | 0 50 |
| Thomas Thorpe.....      | 0 48 |
| George Thorpe.....      | 0 25 |
| Robert Wood.....        | 1 00 |
| James Wood.....         | 1 00 |
| Samuel Walker.....      | 0 24 |

BARTON.

St. Peter's Church.

(Collected by Miss Ryckman.)

|                          |      |
|--------------------------|------|
| Almas, Mrs John.....     | 2 00 |
| Almas, Fred.....         | 1 00 |
| Almas, Mrs.....          | 1 00 |
| Bond, Silas.....         | 1 00 |
| Bond, Mrs.....           | 1 00 |
| Bull, Rev G A.....       | 5 00 |
| Bull, Mrs & family.....  | 0 00 |
| Cook, Mrs.....           | 1 00 |
| Filman, Peter.....       | 1 33 |
| Filman, Mrs Jacob M..... | 2 00 |
| Flock, Daniel.....       | 1 00 |
| Gourley, Col.....        | 3 00 |
| Hubbard, Arm.....        | 1 00 |
| Kern, Samuel.....        | 2 00 |
| Kern, Miss.....          | 0 50 |
| Muirhead, W.....         | 1 10 |
| Rennie, Alex.....        | 2 00 |
| Rennie, Mrs.....         | 2 00 |
| Ryckman, Mrs, Sr.....    | 1 00 |
| Ryckman, G M.....        | 2 00 |
| Servos, Ethel.....       | 2 00 |
| Skinner, Geo.....        | 0 25 |
| Skinner, Mrs.....        | 0 25 |
| Tilman, Mrs.....         | 1 00 |
| Wallace, Mrs.....        | 0 25 |

GLANDFORD.

St. Paul's Church.

(Collected by Miss Lydd and Miss Mulholland.)

|                     |      |
|---------------------|------|
| Annual Meeting..... | 2 00 |
| Allison, Wm.....    | 0 50 |

|                           |          |
|---------------------------|----------|
| Bates, Joseph.....        | 0 50     |
| Bethune, Dr.....          | 1 00     |
| Bethune, Mrs.....         | 1 00     |
| Blair, James.....         | 0 25     |
| Brigham, Wm, Sr.....      | 1 00     |
| Brigham, Wm, Jr.....      | 0 50     |
| Choate, Mrs.....          | 0 25     |
| Eink, Mrs W.....          | 1 00     |
| French, Thomas.....       | 1 00     |
| French, Augustine.....    | 1 00     |
| Gage, John.....           | 1 00     |
| Gage, Mrs.....            | 1 00     |
| Kern, Christopher.....    | 1 00     |
| Kern, Mrs.....            | 1 00     |
| Leeming, Mrs.....         | 1 00     |
| McKee, Samuel.....        | 1 00     |
| McKee, Lyman.....         | 0 50     |
| McKee, Mary.....          | 0 12 1/2 |
| McKee, Agnes.....         | 0 12 1/2 |
| MacDougall, Mrs.....      | 0 35     |
| Martin, Thomas A.....     | 1 00     |
| Mattice, Annie.....       | 0 10     |
| McPhilemy, Wm.....        | 1 00     |
| McPhilemy, Francis A..... | 0 25     |
| Mulholland, Wm.....       | 1 00     |
| Morrow, Mrs.....          | 0 25     |
| Norman, Mrs.....          | 0 50     |
| Robbins, Loreus.....      | 0 25     |
| Smith, Amos.....          | 1 00     |
| Smith, Mrs.....           | 1 00     |
| Smith, Phoebe.....        | 0 50     |
| Smith, Rebecca.....       | 0 50     |
| Smith, Elizabeth.....     | 0 37     |
| Tydd, John.....           | 1 00     |
| Tydd, Mrs.....            | 0 50     |
| Tydd, John.....           | 0 50     |
| Tydd, James H.....        | 0 50     |
| Tydd, Miss.....           | 1 00     |
| Webber, Thos.....         | 1 00     |
| Whyte, J.....             | 0 25     |
| Young, Wm.....            | 1 00     |

DUNDAS.

(Collected by Mrs. Meredith and Miss O Smith.)

|                    |      |
|--------------------|------|
| Rev F L Osler..... | 5 00 |
| H Leeming.....     | 5 00 |
| Mr Stanley.....    | 1 00 |
| G Smith.....       | 0 50 |
| Mrs T Hatt.....    | 1 00 |
| P Riley.....       | 0 50 |
| G Galliver.....    | 0 50 |
| Miss Ridler.....   | 0 50 |
| Mrs Ballard.....   | 0 25 |
| J Wales.....       | 1 00 |
| Mrs Dabington..... | 1 00 |
| Mrs Boyd.....      | 0 25 |
| Mrs Meredith.....  | 2 00 |
| Mr Rolph.....      | 1 00 |
| Mr G Hullin.....   | 5 00 |
| Mrs S Smith.....   | 1 00 |
| Mrs Street.....    | 3 00 |
| Mrs Bogue.....     | 1 00 |
| T Bogue.....       | 0 50 |
| Mrs Thompson.....  | 0 25 |
| R S Brookes.....   | 1 50 |
| W Fitzgerald.....  | 0 50 |
| W McPeters.....    | 1 00 |
| W Gordon.....      | 1 00 |
| A Lewis.....       | 0 50 |
| W Roberts.....     | 2 00 |
| G M Barton.....    | 4 00 |
| A Friend.....      | 0 50 |
| Mrs Cowper.....    | 1 00 |
| Oliver.....        | 0 50 |
| J Whitehead.....   | 0 50 |
| C Overfield.....   | 1 00 |
| S Overfield.....   | 2 00 |
| Miss Thorpe.....   | 1 00 |

|                    |      |
|--------------------|------|
| Mrs Ramsay.....    | 0 50 |
| Mrs Lewis.....     | 1 00 |
| G Jones.....       | 0 25 |
| Mrs Morton.....    | 0 50 |
| Mrs Newitt.....    | 0 50 |
| Mr Wright.....     | 2 00 |
| E B Osler.....     | 2 00 |
| C F J W Oster..... | 2 00 |
| W Maitland.....    | 0 50 |
| H J C Gwynna.....  | 0 25 |
| Mrs Gwynna.....    | 0 50 |
| P Tapp.....        | 0 25 |
| A Bennett.....     | 0 50 |
| Fenton.....        | 0 50 |
| Mrs Lermett.....   | 1 00 |
| Mrs Blackwell..... | 1 00 |
| R Swindle.....     | 0 50 |

WEST FLAMBRO'.

(Collected by Miss O Keval.)

|                        |      |
|------------------------|------|
| A Friend.....          | 0 25 |
| Mrs Morden.....        | 0 25 |
| Mrs Wright.....        | 1 00 |
| Mrs Wishart, Senr..... | 4 00 |
| Mrs Wishart, Jr.....   | 0 50 |
| Mr Wishart.....        | 0 50 |
| Mrs Van Every.....     | 0 25 |
| Mrs Ross.....          | 0 50 |
| Mr Frazer.....         | 0 50 |
| Mr Hunt.....           | 0 25 |
| Mr J Tunis.....        | 1 00 |
| Keval.....             | 1 00 |
| W Secord.....          | 0 50 |
| J Marcle.....          | 0 50 |
| J H Budd.....          | 0 50 |
| Mrs Hore.....          | 0 75 |
| Mr Morden.....         | 0 35 |
| Mrs Morden.....        | 1 00 |

ANCASTER.

(Collected by Miss Gobel and Miss Ecclestone.)

|                        |      |
|------------------------|------|
| Mr Leith.....          | 5 00 |
| Miss Ferrier.....      | 5 00 |
| Mr Woods.....          | 5 00 |
| Dr Orton.....          | 2 00 |
| Mr Bush.....           | 2 00 |
| Mr Boulton.....        | 1 00 |
| Mr Jones.....          | 1 00 |
| G Farmer.....          | 0 50 |
| Mr Byfield.....        | 0 50 |
| Miss Heslop.....       | 0 50 |
| Mr Amytage.....        | 0 50 |
| C Amytage.....         | 1 00 |
| Mr Miller.....         | 1 00 |
| Mr Snider.....         | 1 00 |
| A Snider.....          | 1 00 |
| Mrs Bull.....          | 0 78 |
| Mr Farmer.....         | 5 00 |
| Mr Hammill.....        | 3 00 |
| Mrs J Hammill.....     | 1 00 |
| Mrs A Ecclestone.....  | 1 00 |
| H Ecclestone.....      | 1 00 |
| W Cooley.....          | 1 00 |
| J G Crana.....         | 1 00 |
| James Lolor.....       | 1 00 |
| Mrs Phillips.....      | 0 50 |
| Mrs Clark.....         | 0 50 |
| S A Findlay.....       | 0 50 |
| Mrs Kemp.....          | 0 25 |
| Mrs James Gurnett..... | 0 25 |
| Mrs Halson.....        | 0 25 |
| Mrs Rousseau.....      | 0 25 |
| Miss L T Byrne.....    | 0 50 |
| C T Miller.....        | 0 50 |

xl.

(Coll  
Willam  
Mrs Ek  
Mrs Ho  
Mrs G  
George  
Miss M  
David  
Joseph  
John T  
John T

(Co  
Willie  
George  
David  
Robert  
James

St.

(C

James  
Mrs  
Mrs  
Robt  
Mrs  
Thos  
John  
Edw  
Mrs  
Thos  
Jan  
John  
Jan  
Wm  
Mrs  
Wm  
Wm  
John  
Rk  
John  
Rk  
John  
Wm

R  
M  
M  
C  
J  
W  
J  
A  
J  
D  
I

COLLECTIONS.

|       |      |
|-------|------|
| ..... | 0 50 |
| ..... | 1 00 |
| ..... | 0 25 |
| ..... | 0 50 |
| ..... | 0 50 |
| ..... | 2 00 |
| ..... | 2 00 |
| ..... | 2 00 |
| ..... | 0 50 |
| ..... | 0 25 |
| ..... | 0 50 |
| ..... | 0 25 |
| ..... | 0 50 |
| ..... | 0 50 |
| ..... | 1 00 |
| ..... | 1 00 |
| ..... | 0 50 |

FLAMBRO'

|                 |      |
|-----------------|------|
| Miss C. Keval.) |      |
| .....           | 0 25 |
| .....           | 0 25 |
| .....           | 1 00 |
| ent.            | 4 00 |
| F.....          | 0 50 |
| .....           | 0 50 |
| .....           | 0 25 |
| .....           | 0 50 |
| .....           | 0 50 |
| .....           | 1 00 |
| .....           | 1 00 |
| .....           | 0 50 |
| .....           | 0 50 |
| .....           | 0 50 |
| .....           | 0 75 |
| .....           | 0 25 |
| .....           | 1 00 |

STER.

Ms Gobel and Mrs  
(tone.)

|       |      |
|-------|------|
| ..... | 5 00 |
| ..... | 5 00 |
| ..... | 5 00 |
| ..... | 2 00 |
| ..... | 2 00 |
| ..... | 1 00 |
| ..... | 1 00 |
| ..... | 0 50 |
| ..... | 0 50 |
| ..... | 0 55 |
| ..... | 0 50 |
| ..... | 0 50 |
| ..... | 1 00 |
| ..... | 1 00 |
| ..... | 1 00 |
| ..... | 1 00 |
| ..... | 1 00 |
| ..... | 1 00 |
| ..... | 0 75 |
| ..... | 5 00 |
| ..... | 5 00 |
| ..... | 1 00 |
| ..... | 1 00 |
| ..... | 1 00 |
| ..... | 1 00 |
| ..... | 1 00 |
| ..... | 1 00 |
| ..... | 0 50 |
| ..... | 0 50 |
| ..... | 0 50 |
| ..... | 0 25 |
| ..... | 0 25 |
| ..... | 0 25 |
| ..... | 0 25 |
| ..... | 0 25 |
| ..... | 0 50 |
| ..... | 0 50 |

|                          |      |
|--------------------------|------|
| Mrs Street .....         | 0 50 |
| Wm H Chamberlain.....    | 0 25 |
| Mrs Irwin.....           | 0 50 |
| Mrs Gable.....           | 0 50 |
| St. John's Church Sunday |      |
| School Girls.....        | 2 93 |

MARKHAM.

(Collected by Eleanor Pingle.)

|                         |      |
|-------------------------|------|
| George Brown.....       | 0 50 |
| Wm Davidson.....        | 0 25 |
| Thomas Denison.....     | 0 50 |
| James Fenwick.....      | 0 25 |
| Jano Eakin.....         | 0 25 |
| Robert Goodyear.....    | 0 25 |
| Thomas Kinsey.....      | 0 50 |
| William Horsley.....    | 0 50 |
| James Kinsey.....       | 0 50 |
| Thomas Lownsbrough..... | 1 00 |
| Sarah Lownsbrough.....  | 0 50 |
| Hannah Lownsbrough..... | 0 50 |
| Jove Newlove.....       | 0 25 |
| D McMurteby.....        | 0 25 |
| Jacob Pingle.....       | 1 00 |
| George Pingle.....      | 0 50 |
| Amelia Pingle.....      | 1 00 |
| Joseph Pingle.....      | 0 25 |
| John Pingle.....        | 1 00 |
| William Pingle.....     | 0 50 |
| Annie B Pingle.....     | 0 25 |
| Mrs G Pingle.....       | 0 25 |
| John Robinson.....      | 2 00 |
| Isabella Short.....     | 0 25 |
| Annie Short.....        | 0 25 |
| Mr Stiver.....          | 0 25 |

(Collected by G Davison.)

|                        |      |
|------------------------|------|
| Ambrose Barnett.....   | 2 00 |
| Stephen G Barnett..... | 0 50 |
| M M Bralthwaite.....   | 0 25 |
| George M Davison.....  | 1 00 |
| Mrs Davison.....       | 1 00 |
| George Davison.....    | 0 25 |
| John Davison.....      | 0 25 |
| P D Eckardt.....       | 0 25 |
| A Friend.....          | 0 25 |
| George Hunter.....     | 0 25 |
| Ellen Martin.....      | 0 10 |
| John Joice.....        | 0 25 |
| James Keller.....      | 0 10 |
| Mrs Pingle.....        | 0 10 |
| Mrs Reed.....          | 0 25 |
| A Size.....            | 0 25 |
| Rev George Hill.....   | 5 00 |

WELLINGTON SQUARE.

St. Luke's Church.

(Collected by Mrs. Minhinnick and Miss Chapman.)

|                           |      |
|---------------------------|------|
| Rev. Dr Green.....        | 5 00 |
| Henry Wyatt.....          | 5 00 |
| Christopher Richardson... | 4 00 |
| Wm Hunton.....            | 2 00 |
| Wm Chapman.....           | 1 00 |
| John R Minhinnick.....    | 2 00 |
| Mrs Sharpe.....           | 1 00 |
| Adam Sharpe.....          | 0 50 |
| John Hawkins.....         | 0 75 |
| Mrs Chisholm.....         | 1 00 |
| Miss Chisholm.....        | 0 25 |
| Miss Fanny Chisholm.....  | 0 20 |

|                           |      |
|---------------------------|------|
| Mrs Hall.....             | 0 75 |
| Miss Trusdale.....        | 0 25 |
| Mrs Dunning.....          | 0 25 |
| A Friend.....             | 0 25 |
| Wm Hodgo.....             | 0 25 |
| Mr Bent.....              | 0 25 |
| Mr Bell.....              | 0 50 |
| Mrs Bell.....             | 0 50 |
| Mrs Horswell.....         | 0 25 |
| Thomas Haggarth.....      | 0 25 |
| Mr Galloway.....          | 0 25 |
| John Allan.....           | 0 50 |
| Mr Cole.....              | 0 50 |
| Charles Needham, P. C. O. | 0 25 |
| Edward Jones.....         | 0 25 |
| Charles Hynes.....        | 2 00 |
| Mrs Hynes.....            | 1 00 |
| Andrew Pettitt.....       | 2 00 |
| Mrs Pettitt.....          | 1 00 |
| Miss Pettitt.....         | 0 50 |
| Charles Nelson.....       | 0 25 |
| Mrs A Gage.....           | 0 50 |
| Mrs Chrisotler.....       | 0 50 |
| Miss Morrison.....        | 0 50 |
| Dugal MacKenzie.....      | 0 50 |
| Mrs Prowse.....           | 0 25 |
| Joseph Dates.....         | 0 25 |
| James Lang.....           | 0 25 |
| Mrs Parker.....           | 0 25 |
| Miss Lennan.....          | 0 50 |
| Charles Hales.....        | 0 75 |
| Mrs Bastedo.....          | 0 25 |
| John Minhinnick.....      | 0 50 |
| Wm Minhinnick.....        | 0 25 |
| Mrs Minhinnick.....       | 0 25 |
| Thomas Graham.....        | 0 25 |
| Mr Parsons.....           | 0 25 |
| B A Carter.....           | 1 00 |

xl.

(C  
Willia  
Mrs  
Mrs  
Mrs  
George  
Miss  
David  
Joseph  
John  
John

(C  
Willia  
Georp  
David  
Robe  
Jama

St.

(C  
Janv  
Mrs  
Mrs  
Robt  
Mrs  
The  
John  
Edw  
Mrs  
The  
Jan  
Job  
Jan  
W  
Mr  
W  
W  
John  
R  
John  
R  
M  
W

H  
M  
G  
J  
W  
J  
A  
S  
B  
I

COLLECTIONS REPORTED BY PAROCHIAL BRANCHES, SINCE THE CLOSING OF THE BOOKS ON 30th APRIL, 1868.

---

|                                       |         |
|---------------------------------------|---------|
| Tullamore and Gore of Toronto.....    | \$22 21 |
| Grantham .....                        | 1 50    |
| Cartwright .....                      | 14 00   |
| Newcastle, District Branch.....       | 58 85   |
| Etobicoke .....                       | 11 41   |
| St. John the Evangelist, Toronto..... | 59 11   |
| Holy Trinity Church, Toronto.....     | 15 88   |
| Port Dalhousie.....                   | 26 15   |
| Emily Mission .....                   | 19 50   |
| Grafton.....                          | 12 35   |
| Reach.....                            | 25 72   |
| Cobourg.....                          | 20 25   |
| Cooksville and Sidenham.....          | 26 33   |
| Scarboro' .....                       | 80 00   |
| Weston .....                          | 27 23   |
| York Mills .....                      | 12 00   |
| St. John's, Berkley.....              | 22 20   |

---

SUBSCRIPTIONS TO BOOK AND TRACT FUND.

---

|                         |        |
|-------------------------|--------|
| The Rev. J. Carry ..... | \$2 50 |
| “ Henry Holland.....    | 2 50   |
| “ C. L. Ingles.....     | 2 50   |
| “ T. T. Robarts.....    | 4 00   |
| “ Geo. Whitaker.....    | 10 00  |
| “ Dr. Fuller .....      | 2 50   |
| “ S. Givins.....        | 2 50   |
| Joseph Fee, Esq.....    | 5 00   |

RESOLUTIONS PASSED AT THE TWENTY-FIRST GENERAL MEETING,  
HELD ON THE 10TH JUNE, 1863.

Moved by F. W. CUMBERLAND, Esq., seconded by J. W. GAMBLE, Esq.,

*Resolved*—That the Report now read be adopted, and printed for circulation.

Moved by Rev. J. FLOOD, seconded by A. GAVILLER, Esq.,

*Resolved*—That the encouraging measure of success which has attended the operations of the Society during the past year, should call forth feelings of gratitude and devout acknowledgment to Him, without whose blessing all human effort is unavailing, and that these should be evinced by greater individual zeal and exertion on the part of members of the Society.

Moved by the Right Rev. THE LORD BISHOP OF COLUMBIA, and seconded by Rev. H. G. GRASSETT, B.D.,

*Resolved*—That the Missionary work is one of the distinguishing characteristics of the Church of Christ.

Moved by Rev. S. BRIGGS, seconded by Rev. S. GIVINS,

*Resolved*—That the thanks of this Society are due, and are hereby tendered to the officers, collectors, and gentlemen of the several committees for their services during the past year.

SINCE THE

.....\$22 21  
 ..... 1 50  
 ..... 14 00  
 ..... 53 35  
 ..... 11 41  
 ..... 59 11  
 ..... 15 88  
 ..... 26 15  
 ..... 19 50  
 ..... 12 35  
 ..... 25 72  
 ..... 20 25  
 ..... 26 33  
 ..... 80 00  
 ..... 27 23  
 ..... 12 00  
 ..... 22 20

..... \$2 50  
 ..... 2 50  
 ..... 2 50  
 ..... 4 00  
 ..... 10 00  
 ..... 2 50  
 ..... 2 50  
 ..... 5 00

xl.

(Co)  
William  
Mrs M  
Mrs M  
Mrs M  
George  
Miss M  
David  
Joseph  
John  
John  
(Co)  
William  
George  
David  
Robert  
James

St.

(C  
James  
Mrs  
Mrs  
Robert  
Mrs  
Thomas  
John  
Edw  
M  
Th  
Jan  
John  
Jan  
Wm  
Mr  
W  
J  
B  
J  
M  
W

l.

APPENDIX.

Dr. THE GORE AND WELLINGTON DISTRICT BRANCH OF THE

|   |         |
|---|---------|
| 1862.   |         |
| July 25.—Paid Spectator office for advertising.....         | \$10 65 |
| Sep. 19.—To remitted Parent Society.....                    | 230 00  |
| Mar. 6.—“ “ “ “ .....                                       | 250 00  |
| April 14.—“ “ “ “ .....                                     | 255 00  |
| “ “ Paid Rev J. G. Geddes for postage, stationery, &c.....  | 12 54   |
| “ “ Paid Mr. F. W. Gates “ “ .....                          | 8 00    |
| “ “ Amount paid over to Mr. Cameron for contingent expenses | 20 00   |
| “ “ Balance remitted Parent Society.....                    | 1822 88 |

\$2104 07

|   |         |
|---|---------|
| 1863.   |         |
| April 17.—To Expenses of Meeting at Guelph.....       | \$14 00 |
| “ “ Discount on silver “ .....                        | 3 00    |
| “ “ “ “ Milton H. & O.....                            | 1 64    |
| “ “ Balance per cheque on Commercial Bank Hamilton .. | 700 92  |

\$719 56

CHURCH SOCIETY IN ACCOUNT WITH THE TREASURER.

Cr.

|       |         |
|-------|---------|
| ..... | \$10 65 |
| ..... | 230 00  |
| ..... | 250 00  |
| ..... | 255 00  |
| ..... | 12 54   |
| ..... | 8 00    |
| ..... | 20 00   |
| ..... | 1822 88 |

|            |   |               |
|------------|---|---------------|
| 1862.      |   |               |
| April 10.— | By Balance per statement rendered brought forward   | \$25 00       |
| 22.—       | “ Am't of Mr Higgluson's stipend r'd from Lowville  | 50 00         |
| May 10.—   | “ Amount of Missionary's stipend received from Arthur, North Arthur, and Mount Forrest.....     | 78 25         |
| “          | “ Amount received from Georgetown.....  | 1 50          |
| May 23.—   | “ “ York, Caledonia & Cayuga  | 14 00         |
| June 10.—  | “ “ Mr. Drinkwater on account of Rockwood.....  | 4 00          |
| 21.—       | “ “ Rochton.....  | 18 00         |
| July 22.—  | “ “ Ontario and Stoney Creek..  | 20 00         |
| Aug. 9.—   | “ “ Rochton.....  | 53 75         |
| Oct. 8.—   | “ Am't of Mr. Higgluson's q's stipend from Lowville   | 50 00         |
| 7.—        | “ Amount received from Rockwood.....  | 13 00         |
| Nov. 12.—  | “ Am't r'd from Mr. Higginson from Waterdown..  | 50 00         |
| Dec. 2.—   | “ Amount from Rockton for quarter ending July 31.   | 40 00         |
| 8.—        | “ Amount received from Church Ascension, special collection on Thanksgiving Day on ac't M. F'd. | 31 96         |
| 31.—       | “ Amount received from Beverly.....   | 40 00         |
| Jan. 7.—   | “ Amount received from Mr. Higgluson on account Waterdown and Lowville.....                     | 50 00         |
| March —    | By amounts received from following Parishes :   |               |
|            | Barton.....   | \$46 45       |
|            | Waterdown and Lowville.....   | 140 68        |
|            | Puslinch, Elora and Fergus.....   | 117 85        |
|            | St. John's, Dundas and Nelson.....  | 61 30         |
|            | St. Luke's, Wellington Square.....  | 41 00         |
|            | Oakville and Palermo.....   | 188 55        |
|            | Waterdown.....  | 50 00         |
|            | Saltfleet.....  | 12 85         |
|            | Christ's Church, Hamilton.....  | 298 67        |
|            | Church of Ascension, do.....  | 47 00         |
|            | Stoney Creek ..   | 28 50         |
|            | Arthur Mission.....   | 111 02        |
|            | Georgetown and Stewartown.....  | 56 60         |
|            | Beverly.....  | 70 00         |
|            | Barton and Glanford.....  | 25 02         |
|            | Ancaster and Dundas.....  | 50 46         |
|            | Lowville.....   | 50 00         |
|            | Dundas and West Flamboro'.....  | 61 00         |
|            | Cayuga, York and Caledonia.....   | 30 00         |
|            | By amount received from Arthur on account Mis. B'd.   | 137 00        |
|            |   | <hr/> 1568 95 |

\$2104 07

|       |         |
|-------|---------|
| ..... | \$14 00 |
| ..... | 3 00    |
| ..... | 1 64    |
| ..... | 700 92  |

|            |   |         |
|------------|---|---------|
| 1863.      |   |         |
| April 17.— | By Amount received from late Treasurer.....                   | \$20 00 |
| “          | “ Guelph.....   | 327 85  |
| “          | “ Milton, Hornby and Omagh.....                               | 160 96  |
| “          | “ Milton, Special Indian Mission.....                         | 5 00    |
| “          | “ Eramosa, Ascension Church.....                              | 10 26   |
| “          | “ Glenallan Missionary stipend.....                           | 87 26   |
| “          | “ “ Parochial collection.....                                 | 9 23    |
| “          | “ Georgetown, additional.....                                 | 0 50    |
| “          | “ Rev. C. S. Drinkwater.....                                  | 5 00    |
| April 25.— | “ Beverly Mission, Minister's stipend, due 1st Feb. 1863..... | 40 00   |
| April 28.— | “ Hamilton, Ascension Church, balance annual subs. 1862-63.   | 53 50   |

\$2104 07

\$719 56

\$719 56

Hamilton, 28th April, 1863. ARCH. CAMERON, Treasurer,  
Gore and Wellington Branch Church Society, Diocese of Toronto.





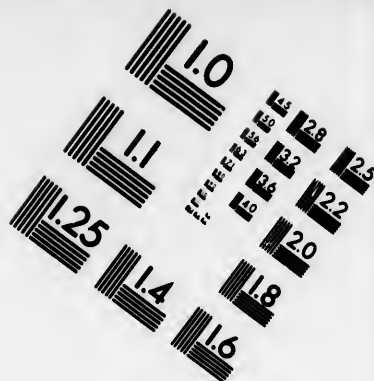
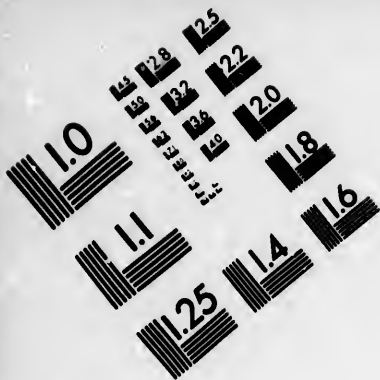

**IMAGE EVALUATION  
TEST TARGET (MT-3)**

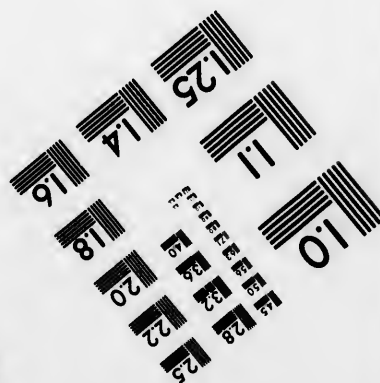
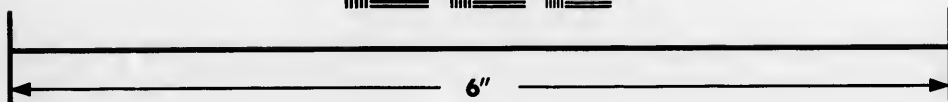
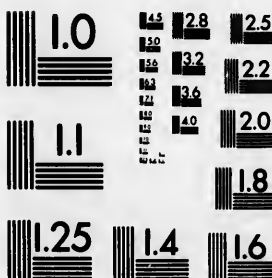

**Photographic  
Sciences  
Corporation**

23 WEST MAIN STREET  
WEBSTER, N.Y. 14580  
(716) 872-4503

1.5 1.8 2.0 2.2 2.5  
2.8 3.2 3.6

10

D<sup>r</sup>. EDMUND LALLY, TREASURER, IN ACCOUNT WITH THE SIMCOE DISTRICT BRANCH CHURCH SOCIETY. Cr.

|  |         |                  |                  |
|--|---------|------------------|------------------|
| 1863.  |         |                  |                  |
| To amount collected at St. Luke's Church, Mulmer.....  | \$18 13 |                  |                  |
| Received from Orangeville on account of Mono Mission.....  |         | 100 00           |                  |
| Received from Toronto on account of Mulmer Mission.....  |         | 191 00           |                  |
| Collected in Tecumseth.....  |         | 30 00            |                  |
| Trinity Church, Mulmer.....  |         | 132 00           |                  |
| St Luke's Church, Mulmer.....  |         | 21 00            |                  |
| Orellia.....   |         | 8 00             |                  |
| Do.....  |         | 87 91            |                  |
| Bradford.....  |         | 13 40            |                  |
| Received from Cookstown, Board of Missions.....  |         | 56 33            |                  |
| Collected in Barrie.....   |         | 300 00           |                  |
| Shanty Bay.....  |         | 91 40            |                  |
| St. Peter's Church, Innisfil.....  |         | 12 00            |                  |
| St. Paul's Church, Innisfil.....   |         | 28 81            |                  |
| Thornton, Essa.....  |         | 60 34            |                  |
| Christ's Church, Essa.....   |         | 17 05            |                  |
| Creemore.....  |         | 17 89            |                  |
| Collingwood.....   |         | 23 00            |                  |
| Received from Cookstown, \$100 of this B'd Mis.  |         | 28 42            |                  |
| Craighurst.....  |         | 135 00           |                  |
| Penetanguishine.....   |         | 24 25            |                  |
| Victoria Hill.....   |         | 67 60            |                  |
|  |         | 15 51            |                  |
|  |         | <u>\$1479 04</u> |                  |
| 1868.  |         |                  |                  |
| By Paid expenses of the Rev. J. B. Ardagh attending Board of Missions.....                         |         |                  | \$17 00          |
| “ E. Mucking for team furnished to carry Clergymen to places of meeting.....                       |         |                  | 11 35            |
| “ Secretary, his necessary disbursements.....  |         |                  | 4 98             |
| “ Rev. A. Fidler's travelling expenses.....  |         |                  | 2 85             |
| “ Rev. A. Stewart's do.....  |         |                  | 2 35             |
| “ Rev. J. Langtry's do.....  |         |                  | 2 00             |
| By Discount 3 per ct. on \$13 50 American silver.....  |         |                  | 0 41             |
| “ Draft per Rev. S. Givins, being the amount forwarded to me in error from the Mulmer Mission..... |         |                  | 221 00           |
| “ Draft per Rev. S. Givins for balance.....  |         |                  | 1217 10.         |
|  |         |                  | <u>\$1479 04</u> |

EDMUND LALLY, Treasurer.

EDMUND LALLY,  
*Treasurer.*

## TABLE OF CONTENTS.

---

|  |           |
|--|-----------|
| Notices of Directions .....                              | ii        |
| Officers of the Society.....                             | iii       |
| Constitution of the Society.....                         | v         |
| <b>REPORT for 1862-63.....</b>                           | <b>11</b> |
| Income .....   | 12        |
| Annual Sermons.....                                      | 12        |
| Widows' and Orphans' Funds.....                          | 12        |
| Mission Fund.....  | 13        |
| General Purposes Fund.....                               | 13        |
| Students' Fund.....                                      | 13        |
| Book and Tract.....                                      | 14        |
| <b>DISTRICT BRANCHES.....</b>                            | <b>20</b> |
| Gore and Wellington.....                                 | 20        |
| Newcastle .....  | 23        |
| Niagara.....   | 25        |
| Home.....  | 29        |
| Simcoe.....  | 31        |
| Rev. Jacob's Report.....                                 | 33        |
| Rev. Chance's Report.....                                | 35        |
| <b>APPENDIX :</b>  |           |
| Abstract of Accounts.....                                | i         |
| Invested Funds.....                                      | ii        |
| Summary of various accounts.....                         | iii       |
| Liabilities and assets.....                              | v         |
| Summary of Collections.....                              | vi        |
| Subscriptions received by Parent Society .....           | xiii      |
| List of Life and Incorporated Members.....               | xiv       |
| Subscription Lists.....                                  | xvii      |
| Cash received after closing Books.....                   | xlviii    |
| Resolutions passed at the Nineteenth Annual Meeting..... | xlix      |
| District Treasurer's accounts.....                       | 1         |
| Simcoe Branch accounts.....                              | lii       |

