

CANADIAN CONTRACT RECORD

*A Weekly Journal of Engineering, Public Works,
Tenders, Advance Information and Municipal Progress*

This Paper Reaches Every Week the Town and City Clerks, Town and City Engineers, County Clerks and County Engineers, Leading Civil Engineers and Contractors throughout Canada, and Purchasers of Municipal Debentures.

VOL. 17.

TORONTO, MONTREAL — OCTOBER 24, 1906 — WINNIPEG, VANCOUVER

No. 34

THE CANADIAN CONTRACT RECORD

PUBLISHED EVERY WEDNESDAY

As an intermediate Edition of the Canadian Architect and Builder.

THE C. H. NORTHERN PUBLISHING COMPANY
of Toronto, Limited,
Subscription Price, \$5 per annum, payable
in advance.

CONFEDERATION LIFE BUILDING, TORONTO
Telephone Main 2365.

Branch Offices:
Room B34, Board of Trade Building, Montreal,
Telephone Main 2229.
750-751 Union Bank Building, Winnipeg.
Telephone 1274
Davis Chambers, 615 Hastings St., Vancouver,
B. C. Telephone 2248

Subscribers who may change their address
should give prompt notice of same. In doing so
give both old and new address. Notify the pub-
lishers of any irregularity in delivery of papers.

TO OUR READERS.

We wish to make the **CONTRACT RECORD** of the greatest possible value to subscribers, and to that end we ask their co-operation. Each subscriber is requested to consider himself a correspondent of the paper and to send us intelligence regarding proposed works of construction and contracts awarded in his vicinity.

We cannot hope to learn, through our regular channels of information, of all work contemplated throughout this vast Dominion, but by the co-operation of our readers we may more nearly approach the maximum efficiency in the service given.

Correspondence sent to our head office at Toronto or to our branches at Montreal, Winnipeg or Vancouver, will receive due attention and be much appreciated.

TO CONTRACTORS

Separate or bulk tenders addressed to the undersigned (and marked "Tenders") will be received up to 11 o'clock noon 12TH NOVEMBER, 1906, for the several trades work required in the erection and completion of a Collegiate Institute Building in the town of Picton, Ontario. Plans and specifications may be seen at the office of William Newlands, Esq., architect, Kingston, and at the office of the Secretary of High School Board, Picton. Lowest or any tender not necessarily accepted.
T. BOG,
Secretary.
Picton, October 17, 1906.

PARTNERSHIP

and excellent opportunity offered young Engineer and Surveyor to join another with wide experience and large connections in best part of Ontario province. Moderate capital needed. Address, 'Radius,' CONTRACT RECORD, Toronto.

Auction Sale of Dredge

The undersigned will offer for sale at their rooms, No. 69 St. James Street, Montreal, on **SATURDAY 3rd NOVEMBER, 1906,** at 11 o'clock a. m.

Dipper Dredge No. 3 belonging to the Harbour Commissioners of Montreal as she now lies damaged in the Commissioners Ship Yard alongside the Mackay Pier, in the Harbour of Montreal.

The dredge may be examined upon application at the Harbour Commissioners' office, No. 57 Common Street.

MARCOTTE BROS.,
Auctioneers.

TOWN OF PRESTON WATER WORKS PUMPING MACHINERY

Tenders will be received by the undersigned up to 6 p. m., **MONDAY, NOVEMBER 5TH NEXT,** for the supply of Pumping Machinery for the Preston Water Works. Specifications may be obtained at the office of Davis & Johnston, Engineers, Berlin and Galt. The lowest tender not necessarily accepted.
C. R. HANNING,
Towns Clerk.

TOWN OF FORT FRANCES PROVINCE OF ONTARIO

TENDERS FOR WATER WORKS AND ELECTRIC LIGHTING

Contract "H"—The supply F. O. B. cars Fort Frances of a 1,000 gallon Underwriter Fire Pump.

Contract "I"—The supply, erection and building in of one 16' x 72" Return Tubular Boiler.

Contract "J"—The supply and erection of a 75 K. W., A. C. Generator with engine direct connected, also all materials and labor necessary for the construction of the Electric Light Distribution System.

Sealed tenders will be received by the Town Clerk, until 8 p. m. on **THURSDAY, NOVEMBER 15TH, 1906.**

Plans and specifications may be seen and forms of tender obtained at the office of the Town Clerk, or at the head office of the Chief Engineer.

J. C. BARR, Esq., Mayor.
W. H. ELLIOTT, Esq., Town Clerk.
JOHN GALT, C. E. & M. E.,
Chief Engineer, Toronto.

Proposals For Bridge Superstructure

Sealed proposals addressed to Alderman J. C. Latimer, Chairman, Committee on Works, for erection of steel superstructure for Highway Bridge over the Red River at Redwood avenue, Winnipeg, will be received at the office of the undersigned up to 2.30 p. m. on

TUESDAY, NOVEMBER 20, 1906.

Plans, specifications and forms of proposal may be obtained at the office of Col. H. N. Rutan, City Engineer, Winnipeg, Canada.

Each bid must be accompanied by an accepted cheque or draft payable to the order of the City Treasurer, or cash deposit for a sum equal to 5 per cent. of the total amount of the bid, which will be subject to forfeiture in case of failure on the part of the contractor to enter into a written contract with approved sureties if called upon to do so.

The City reserves the right to reject any or all tenders or to accept any bid, which appears advantageous to the City of Winnipeg.

C. J. BROWN,
City Clerk.

City Clerk's Office, Winnipeg, September 12th, 1906.

CONTRACTS OPEN.

WEST LORNE, ONT.—Tenders are being asked for erection of a rink here. Plans with W. Doyle architect.

WIARTON, ONT.—Siemon Bros. intend erecting another factory building in connection with their works here.

GRAYSON, SASK.—The Evangelical Association have purchased four lots on which a new church will be erected.

VIRDEN, MAN.—The C. N. R. have purchased a site on Nelson street for a new station. Plans are being prepared.

AHUNTSIC, QUE.—Tenders will be received by the Mayor up to October 25th for purchase of \$60,000 five per cent. bonds.

QU'APPELLE, SASK.—The Roman Catholic congregation are considering the erection of a new church building here.

MATHER, MAN.—A by-law will be voted on November 15th to raise \$3,000 debentures for the completion of school house.

SARNIA, ONT.—J. R. Mann, Dayton, Ohio, has secured options on a site on the lake for a proposed summer hotel.

ELGIN, MAN.—W. McGraw is interested in the erection of a new opera house for which plans have been prepared.

PORT HOPE, ONT.—The erection of a new hospital building cost about \$4,000 is being considered. Dr. Forest is interested.

ST. JEROME, QUE.—E. Marchand will receive tenders up to November 2nd

for the purchase of 50 debentures of \$2,330 each.

DOMINION, N.S.—Engineer O'Dell of the coal Co. will estimate on the cost of bringing water supply for the town from Glace Bay.

GUELPH, ONT.—The City Council have authorized the construction of cement sidewalks on Queen, Palmer and Stuart streets.

SYDNEY MINES, N. S.—D. McDonald will receive tenders up to October 26th for purchase of \$11,000 sewerage debentures.

KAMLOOPS, B. C.—J. J. Carment city clerk, has taken tenders for construction of septic tank and excavation of sewer trenches.

REGINA, ALTA.—It is proposed to raise \$100,000 for the proposed new Y.M.C.A. building and subscriptions are now being received.

ST. BONIFACE, MAN.—Hooper & Walker, architects, Winnipeg, have taken tenders for erection of a brick and stone school on Norwood street.

NOTRE DAME DE GRACE, QUE.—The Town Council have decided to purchase a site on Sherbrooke street for town hall, fire station, etc.

BARRIE, ONT.—At a recent meeting of the Town Council application was made for a twenty-five year franchise for a street railway, heat and power.

LETHBRIDGE, ALTA.—C. B. Bowman will receive tenders up October 29th for installing heating and ventilating system in the Westminster school.

ATWOOD, ONT.—T. G. Ratcliffe will receive tenders up to November 3rd for construction of the Partridge drain improvement in Elma township.

WALKERVILLE, ONT.—A committee from the Board of Trade will petition the Government for a new building for postal and custom service, etc.

PETERBORO' ONT.—W. G. Morrow will receive tenders up to October 25th for addition to north ward school. Plans with Belcher & Heathcote, architects.

CRANBROOK, B. C.—Plans have been prepared for a new industrial school to be entered at the St. Eugene Catholic mission, near the town, cost between \$30,000 and \$40,000.

BRANDON, MAN.—McDougall & Ireland, contractors, whose tender for erecting the Collegiate Institute building had been accepted, have been allowed to withdraw their tender.

ALVINSTON, ONT.—Two by-laws will be voted on to loan \$6,000 towards establishing a basket and nail keg factory and \$3,000 towards the enlargement of E. Warner's woolen mill.

KINGSVILLE, ONT.—The Windsor, Essex and Lake Shore Electric Railway Co. have taken tenders for erection of a power house here. John Piggott & Sons, Windsor, architects.

PICTON, ONT.—T. Bog, secretary H. S. Board, will receive tenders up to November 12th for erection of Collegiate Institute building. Plans with William Newlands, architect, Kingston.

SASKATOON, SASK.—Darling & Pearson, architects, Winnipeg, have completed plans for the Bank of Commerce building, Gothic design, pressed brick and Roman stone, cost \$60,000.

HALIFAX, N.S.—The estimated cost of the proposed freestone extension to the county court house is \$20,000.—It is announced that a new round house and workshop for the I. C. R. will be erected here.

ST. CHARLES DE BELLE-CHASSE, QUE.—Tenders have been called by the Intercolonial Railway for construction of a new steel superstructure

for the bridge over the Boyer river. It is expected that the masonry will have to be repaired likewise.

CHATHAM, N. B.—C. H. La Billois, Department of Public Works, Fredericton, will receive tenders up to November 5th for construction of Cain's Point bridge. Plans at the Department and with Robt. Murray, M. P. P.

VICTORIA, B. C.—Hooper & Watkins, architects, have taken tenders for erection of a five story brick and stone warehouse for P.ther & Leiser.—The by-law to provide for a loan for improvements if the waterworks system has been defeated.—The Oak Bay Council are considering an extensive sewerage system in the district.

LONDON, ONT.—The McClary Manufacturing Co., have decided to erect a five-story warehouse 100 by 125 feet.—The estimated cost of adding Komoka springs to the water supply for the city is \$372,500.—A new brick parsonage for the First Methodist Church is to be erected on Dufferin avenue, opposite the Collegiate Institute.

HAMILTON, ONT.—S. H. Kent, city clerk, has taken tenders for construction of sewers in Arthur street, Poplar and Fairleigh avenues.—Tenders will be received by James Dickson, care of Nesbitt, Gauld & Dickson, for purchase and removal of buildings on site of new Central Presbyterian church, corner Hannah and Caroline streets.

QUEBEC, QUE.—The Dominion Government have decided to subsidize extensive docks and railway terminals here in connection with the new bridge and the Grand Trunk Pacific Railway. These new docks will be four miles long. Building permits have been issued as follows: M. Emond, building, Crown street, cost \$3,000; E. Nadeau, building St. Genevieve street, cost \$3,000.

OTTAWA, ONT.—A petition from the ratepayers has been presented to the Minister of Railways and Canals, requesting a new bridge over the canal at Main street.—The Ladies of Christ Church Cathedral are preparing to raise funds to renew the interior finishings of a cathedral.—The Dominion Government will erect a lighthouse at the entrance to Prince Rupert, B. C., the G. T. P. R. terminal.

SASKATOON, SASK.—By-laws have been carried to spend \$30,000 on the establishment of a hospital and \$8,000 to secure sites for city hall and fire hall.—Minnesota capitalists have purchased a site, opposite new municipal power house, for a brewery on which work of construction will soon begin. The City Council have granted a 15 year taxation exemption to an American syndicate to establish a flour mill here.

BRANTFORD, ONT.—A separate home for nurses will be erected in connection with the J. H. Stratford hospital, cost \$10,000.—The Plymouth Brethren will erect a new church on Darling street, cost \$1,400.—Building permits have been issued to the Adams Wagon Works for erection of a brick addition to wheel house, cost \$1250, and for brick addition to blacksmith shop, cost \$2,500.

VANCOUVER, B. C.—Grant & Henderson, architects, have taken tenders for erection of a stone and brick building on Pender street for W. Walsh.—E. H. Heaps & Co. have decided to rebuild their saw mill on the site of the one recently burned.—It is understood that a local syndicate will establish a system of docks on Burrard Inlet.—Building permits have been issued as follows: A. Berjonst, dwelling, McGill drive, \$1000; H. Williamson, dwelling Fifteenth avenue, \$1200; J. Wakefield, frame dwelling, Eleventh avenue, \$2,000; H. C. and L.

Elliott, frame dwelling, Burrard street, \$2,500.

TORONTO JUNCTION, ONT.—Dr. Gilmour will build two brick residences, corner Keele and Annette streets.—Prof. Smythe will erect a business block on Dundas street.—Building permits have been issued as follows: W. A. Snider, 2-story frame dwelling Weston road, \$1,000; Jas. Greig, 2-story brick livey, Keele street south, \$2,600; G. A. Waddell, 2-story frame dwelling Weston road, \$1,000; B. Abbott, 2-story brick cased dwelling, Fiske avenue, \$2,000; P. McNulty, 2-story and attic, brick dwelling Annette street west, \$2,700; W. J. Jones, 2-story frame dwelling Weston road, \$1,800; F. P. and A. G. Laughton, two 2-story brick clad dwellings, Uxbridge avenue, \$3,000.

EDMONTON, ALTA.—E. Tessier, box 806, will receive tenders up to November 30th for purchase of \$35,000 St. Joachim Roman Catholic Separate school debentures.—The Edmonton Ice Co. will erect a new ice house on block 9 R. L. 20, cost \$2,100.—Plans for the new Parliament buildings will soon be prepared.—The Commissioners have reported on the cost of the municipal street railway at \$100,790.—Building permits have been issued as follows: Ida Ball, dwelling, Kinistino avenue, \$2,000; Queen's Avenue Presbyterian church, manse, McDougall street, \$4,000; E. E. Cole, dwelling, Eighth street, \$2,000.

MONTREAL, QUE.—L. O. David, City Clerk, will receive tenders up to October 26th for repairs to the Town Halls of Ste. Cunegonde and St. Henri. Plans with L. R. Montbrind, architect.—Building permits have been issued as follows: Ald. James Robinson, six stores corner St. Catherine and McKay streets, cost \$16,000; Sir Thomas Shaughnessy, extension to residence, 1149 Dorchester, cost \$8,000; Meldrum Bros. stables, Wellington street, cost \$6,000; The Canadian Pacific Railway Co., building, Osborne street, cost \$38,000; Montreal Rolling Mills, factory, Notre Dame street, cost \$25,000; Southam Company, printing office, St. Alexander street, cost \$35,000; Ex-Ald. Valliers, sixteen tenement houses, Marquette street, cost \$9,000.

WINNIPEG, MAN.—It is understood that the T. Eaton Co., intend building an addition to their store on the site of the Strevell terrace, Donald street.—An agreement has been reached between the City Council and the C. N. R. by which the latter are to build a subway at Pembina street.—The Civic Bridge Committee have passed a resolution recommending the securing of legislation to provide for a bridge at McDermot avenue.—Jewett & Tuthill, architects, have prepared plans for a new church for the Nena street Baptist congregation to be erected, corner Bannantyne avenue and Emily street, cost \$30,000.—The Committee on Works have this week taken tenders for construction of asphalt pavement on Notre Dame and Corydon avenues and Preston street, also macadam pavement and a number of granolithic walks, sewer in Dominion street from Portage avenue to Assiniboine.—The City Council gives notice of its intention to construct sewers on Vincent, Quels and Newman streets and Alfred, Catherine and Stewart avenues.

TORONTO, ONT.—The Metropolitan Bank have purchased a site on East Queen street on which to erect a building.—A new building for the Department of Domestic Science in connection with the University is to be erected, corner avenue Road and Bloor street by Mrs. Massey-Treble, cost \$100,000.—It has been decided to have plans prepared for a new Horticultural building to be erected on the site of the Transportation building

AUSTIN ROCK CRUSHERS

LEAD IN
CAPACITY
DURABILITY
and
Ease of Operation

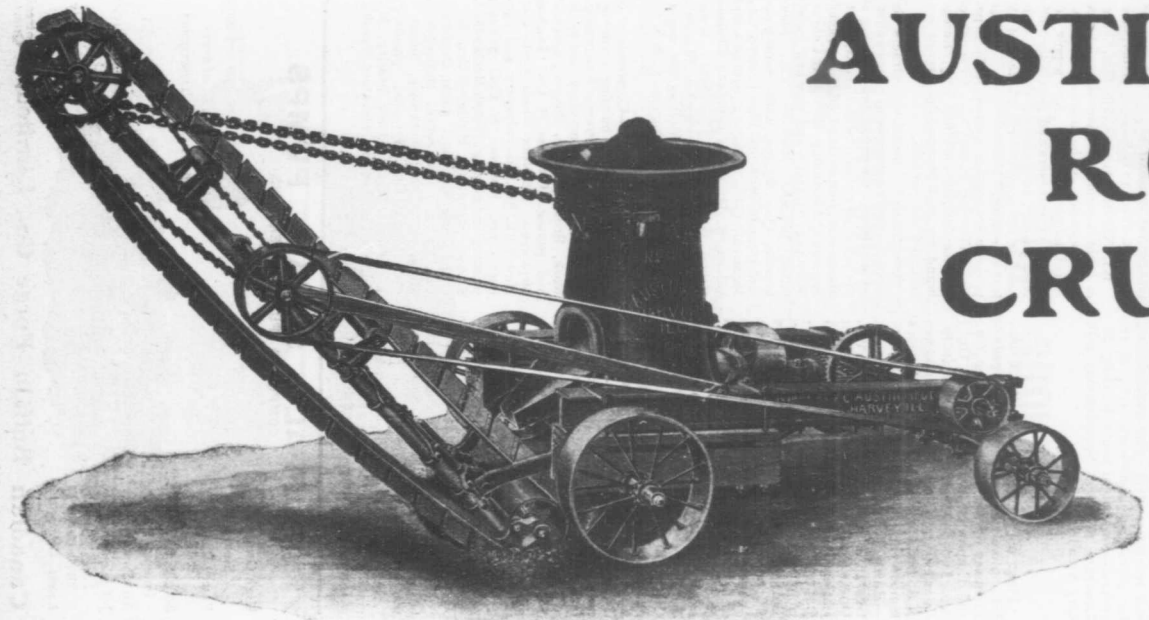

NO. 2 AUSTIN PORTABLE GYRATORY CRUSHER

COMPLETE PLANTS DESIGNED AND ERECTED CAPACITIES 50 TO 2250 TONS PER DAY

W. H. C. MUSSEN & CO.

RAILWAY, MINING, MUNICIPAL AND CONTRACTORS' SUPPLIES
MONTREAL

tree,
17—
resi-
inthe
bus-
blain-
lows:
elling
Ry. 2-
south,
frame
I; Ab-
-story
street
frame
P, and
k clad
-o.
esist-
Nov-
oo St.
school
E. Co.
K 9 R.
e new
e pie-
report-
street
metritis
A Ball,
1,2000;
; church,
; E. E.
oo.
David,
up to
Town
Heint.
hitect.
dod as
x stores
streth,
high-
19 Dor-
Broa.
\$6,900;
; build-
; Mon-
e Dame
ompany,
het, cost
as ten-
st, cost
under-
intend
e on the
id street.
hed be-
C. N. R.
; subway
; Bridge
; esolution
; gislation
Demot
; architects,
hurch for
; gation to
; avenue
oo.—The
his week
if asphalt
Corydon
so maca-
of gran-
of street
alhoque.—
ce of its
Vincent,
nd Alfred,
etropoli-
; on East
; it a build-
; apment
; ction with
id, corner
; by Mrs.
;—It has
; eared for
; be erected
; on building

recently burned. G. W. Gouinlock, architect.—The tenders for the new Normal School buildings at Stratford, Peterboro and North Bay have been opened by Hon. Dr. Reaume, but as the figures were considered too high new tenders will be called for.—Caer Howell hotel on University avenue is to be replaced by a new four or five story apartment house hotel. Plans are being prepared by H. Simpson, architect.—The United Zinc Co., of Boston, will establish a branch of their factory on Adelaide street, west of York.—The Minerva Mfg. Co. desire to purchase the old site of the Bathurst street school on which they propose to erect a factory building to cost \$40,000, and a block of stores on College street, cost \$60,000.—The Chief of Police has made application to the Management of the Exhibition for a new Police building on the grounds.—The Board of Control will receive tenders up to November 6th for purchase and removal of the buildings from Nos. 142 to 156 Adelaide street west.—Plans for the new fire hall building on Adelaide street west have been prepared and are awaiting the approval of the Board of Control.—Tenders are invited for roofing, galvanized iron work, plastering and plumbing for a dwelling. Plans at 413 Brock ave.

—Building permits have been issued as follows: C. A. Scott, pair 2 story brick dwellings, Simpson avenue, cost \$4,500; Dr. S. and M. D. Lavine, four 2 story and attic brick dwellings, William street, cost \$10,000; St. Cyprians church, 1 story brick church, corner Manning and Follis avenues, cost \$15,000; Thos. J. Burns, 2 story brick dwelling, Beach avenue, near Lindsay, cost \$2,500; Dr. Addison, 2½ story brick dwelling, Broadview avenue, near Victor, cost \$4,000; Merchant's Bank, 2 story brick bank, corner Queen street and O'Hara avenue, cost \$6,000; M. Becker, four two story brick dwellings, corner Berkeley and Front streets, cost \$4,500; Chas. Watson, brick additions to dwelling, 134-136 Augusta avenue, cost \$4,000; Toronto Railway Co., 1 story brick and steel substation and storage shed, corner Dovercourt road and Harrison street, cost \$10,000; St. Mark's Church, 1 story brick Sunday school, 197-205 Cowan avenue, cost \$4,000; Toronto Plate Glass Co., 1 story brick factory, Don river, near Elliott street, cost \$16,000; P. Moylett, 2½ story brick dwelling, Springhurst avenue, cost \$5,500; Thos. Trelevan, pair 2 story and attic brick dwellings, Vermont avenue, cost \$5,000; Wm. E. Weale, pair 2½ story brick dwellings, 380-382 St. Clarens avenue, cost \$6,000; S. C. Howey, 2 story and attic brick dwelling, 84 Denison avenue, cost \$3,000; Agnew Bros., 2 story rough cast dwelling, Clinton street, near Bloor, cost \$3,000; R. B. Burkell, 2 pair 2½ story brick dwellings, 213-219 Shaw street, cost \$10,000; E. P. Atkinson, 2 pair 2 story brick dwellings, 82-86 Crawford street, cost \$8,000; E. E. Rutherford, 2 pair 2½ story brick dwellings, Grace street, cost \$8,800; Fred Fisher, 2 story roughcast dwelling, West avenue, cost \$2,000; W. E. Mitchell, 2 story and attic brick dwelling, Wolfrey avenue, near Broadview, cost \$4,500; Thos. Whaley, 2 story and attic brick dwelling, Beatty avenue, cost \$2,400; E. Smith, 2 story brick dwelling, Lynd avenue, cost \$2,000; J. Lancaster, 2 story roughcast dwelling, brick front, Millicent street, cost \$4,500; George Young, 2 story brick dwelling, Pearson avenue, cost \$2,600; J. E. McLury, 2½ story brick dwelling, Poplar Plains road, cost \$6,000; C. W. Chadwick, three 2 story brick dwellings, 80 Dunn avenue, cost \$7,500; Brayton & Delworth, pair 2½ story brick dwellings, 33 and 35 Howland avenue, cost \$9,000; A. George, 2 story and attic brick dwelling, Crawford street, near

Arthur, cost \$3,500; Bank of Toronto, 2 story brick bank, corner Elm and Elizabeth streets, cost \$20,000; F. K. Thompson, 4 story brick dwelling, Jarvis street, near Gerrard, cost \$3,500; R. McCauley, 2 pair 2 story and attic brick dwellings, Macpherson avenue, near Molson street, cost \$10,000; John Ewing, pair 2 story brick dwellings, Moutray street, cost \$4,600; Mrs. E. Tilley, 2½ story brick stores and dwellings, corner Augusta and Oxford streets, cost \$9,000; N.H. Brady, 2 story brick dwelling, Galley avenue, cost \$6,400; Kidney & McKelvie pair 2½ story brick dwellings, Walmer road, near Castle avenue, cost \$6,000; A. Reeves, 2 story and attic brick dwelling, Rusholme road, cost \$3,000; Walter Marks, 4 pair 2½ story brick and stone dwellings, Concord avenue, near Hepburne street, cost \$20,000; Mrs. E. Tolhurst, 2 story brick dwelling, Fern avenue, cost \$3,000; Macpherson Trustees, 2 story and attic brick dwelling, 45 Chestnut Park road, cost \$5,500; Wm. Radcliffe, 2 story and attic brick and stone dwelling, Farnham avenue, cost \$4,500.—The Board of Control will receive tenders up to October 30th for galvanized iron work, etc., in recovering the roof of south building, St. Lawrence market. Specifications with City Architect.

FIRES.

Plant of the Edmonton Brick Co., Edmonton, Alta., badly damaged.—Premises of the Garlock Packing Co., and Empire Soap Co., Hamilton, Ont., loss \$2,000.—Twenty dwellings at St. Charles, Que., loss \$25,000.—Buildings of A. Budaoin, A. Lessard and Dugal's lumber yard, Quebec, damage \$10,000.—Edward Couture's store, corner St. George and Cote du Passage, Levis, Que., totally destroyed.—Electric light station, jail, court house, Episcopal and Baptist churches and 50 residences, Summerside, P. E. I., loss \$200,000.—Barns of John Newcomb, Goderich, loss \$3,000.—Plant of the Brantford Starch Works, damage \$30,000.—Moulding shop of I. E. Shaniz & Co., Berlin, Ont., loss \$2,000.—Transportation building, grand stand etc., on the Exhibition grounds, Toronto, loss \$100,000.—Buildings of Clark Bros. & Hughes, undertakers, Winnipeg, loss \$10,000.—Stores of O. Carignan & Fils, 26 Des Forges street, Three Rivers, Que., loss \$6,000.—Evaporator of Collier Bros., Napanee, Ont., loss \$4,000.—Store, postoffice and several dwellings at Aldrich, Ont., loss \$50,000.

CONTRACTS AWARDED.

CARNDUFF, MAN.—Erection of Anglican church and rectory: J. H. Timms, contractor, Melita.
MELFORT, SASK.—Erection of new hospital building: Sidney Smart, contractor, cost about \$4,000.
SASKATOON, SASK.—Erection of main building for brewery: Willoughby & Covert, Contractors, cost \$50,000.

WELLAND, ONT.—Erection of new buildings for the Canada Forge Co.: Welland Construction Co., contractors.

NEPIGON, ONT.—Construction of C. N. R. branch from this place to the G. T. P. R.: James Connee, M. P., contractor.

VANCOUVER, B. C.—Erection of new building for Canadian Bank of Commerce: Kelly Bros. and Mitchell, Winnipeg, contractors.

PORT ARTHUR, ONT.—The Vigers, Shear Lumber Co. have secured the contract for supplying nearly half a million ties for the Canadian Pacific Railway.

BRANTFORD, ONT.—Grading of Hamilton road from this city to Cainsville: Geo. Take, contractor, at 70 cents per yard including gravel and spreading.

NEW WESTMINSTER, B. C.—Construction of G. N. R. line from this city to Blaine, about 50 miles: Ironsides, Rannie & Campbell and the B. C. General Contract Co., Vancouver.

DRYDEN, ONT.—A. Phillips & Co., have secured a sub-contract for the construction of fifteen miles of the transcontinental railroad in J. D. McArthur's contract, about 18 miles north of this place.

WINNIPEG, MAN.—The Fire, Water & Light Committee have recommended the acceptance of the following tenders: Allis-Chalmers-Bullock, for supply of two air compressors and motors for wells Nos. 5 and 6, and \$3,800; Canada Rubber Co., for supply of 5,000 feet of 3½ inch fire hose, Unique brand, for high pressure fire service system, at \$1.30 per foot; Winnipeg Rubber Co., for supply of 500 feet of 3½ inch fire hose, Eureka brand, for high pressure fire service system, at \$1.65 per foot.

MOOSOMIN, SASK.—Contracts for the water works system have been awarded as follows: Construction and laying of the storm sewer and water mains, T. H. Masterman, Indian Head, \$8,085; gasoline engines and installing, Burridge & Cooper, Winnipeg, \$4,515; stand pipe and installation, Jencks Machine Co., Sherbrooke, Que., \$5,550; water main pipes and specials, Montreal Pipe Foundry Co., Montreal, Que., \$4,645.75; hydrants and valves, R. D. Wood Co., 400 Chesnut street, Philadelphia, Pa., \$972; sewer pipe, Macomb Sewer Pipe Co., Macomb, Illinois, \$3,554.25; consulting and engineer in charge Willis Chipman, C. & S. E., Toronto.

TORONTO, ONT.—Construction of new reference library building, corner St. George and College streets: Excavating, Page & Co., \$3,500; masonry and brickwork, Brown & Love, \$68,720; concrete and paving, Gardner & Co., \$24,820; terra cotta, Excelsior Terra Cotta Co., New York, \$12,540; carpentry and joining, Chas. Rodgers & Co., \$12,350; painting and glazing, Joseph McCausland, \$5,990; plastering, Hoidge & Co., \$32,958; roofing and sheet metal, Ormsby & Co., \$3,210; steel work, McGregor & McIntyre, \$8,884; stackwork, Sneed & Co., Jersey City, \$31,400; plumbing, J. E. Gray, \$2,464; steam heating, McGuire & Co., \$15,600; elevators, Turnbull & Co., \$14,750.

BUFFALO STEAM PUMPS

COMPOUND PUMPING ENGINES

High Grade
Steam and
Power Pumps.
Single Cylinder
Independent
Air Pumps and
Jet Condensers

Write for
Latest Catalogue

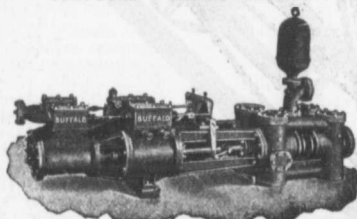

Steam Pumps
of every
Description

Size and Styles
for Every
Known Duty

Canadian Buffalo Forge Co., Limited, Montreal, Que.

BIDS.

The following two tenders were received by the Board of Control for the laying of the mains for the high pressure fire system: 20 inch flange pipe, 4,340 ft., No. 1, \$4.13; No. 2, \$3.21; 20 inch spigot pipe, 2,220 ft., No. 1, \$3.11; No. 2, \$1.85; 12 inch spigot pipe, 23,856 ft., No. 1, \$1.49; No. 2, \$1.65; 8 inch spigot pipe, 14,964 ft., No. 1, \$1.15; No. 2, \$1.30; 8 inch flange pipe, 100 ft., No. 1, \$2.58; No. 2, \$2.44; 8 inch hydrant connection, 2,840 ft., No. 1, \$1.55; No. 2, \$1.15; placing hydrants, 1,000 yards, No. 1, \$6; No. 2, \$1; brick masonry, 220 yards, No. 1, \$12.50; No. 2, \$1; extra excavation, 3,700 yards, No. 1, \$1.20; No. 2, 50 cents; iron for hands, No. 1, 7 cents; No. 2, 6 cents; cutting 12 inch, 1,000 ft., No. 1, \$2; No.

2, 1 cent; cutting 6 inch, 500 ft., No. 1, \$1; No. 2, 1 cent; cutting 4 inch, 100 ft., No. 1, 90 cents; No. 2, 1 cent. The total amount of tender number two is \$85,000, and the other in the neighborhood of \$100,000.

Mr. W. M. Macphail has resigned his position as roadway engineer to become president and manager of the Western Bitulithic and Contracting Company, with headquarters in Winnipeg.

Mr. H. J. Purcer, of Ottawa, died at his home in that city on October 15th. He was a resident of Winnipeg in its early days, when

he engaged in the contracting business as a member of the firm of Garson & Purcer. Of late years he has carried on the business in Ottawa under the firm name of H. J. Purcer & Sons.

CORRUGATED
WRITE FOR PRICES
METALLIC ROOFING CO.
LIMITED.
TORONTO, CANADA.
IRON



"BULL DOG" SHOVELS

formed from one piece of High Carbon Bar Steel without weld or rivet, solid neck and blade, tempered in oil, straight chucked handle can be replaced when broken.

CANADIAN SHOVEL & TOOL CO. LIMITED
 HAMILTON, CANADA

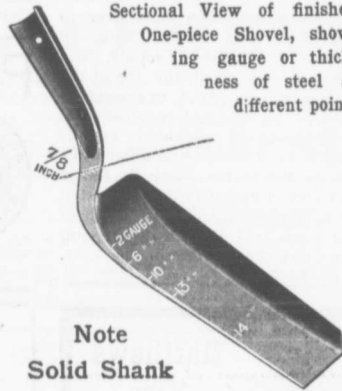

Sectional View of finished One-piece Shovel, showing gauge or thickness of steel at different points

Note Solid Shank

... Speaks For Itself ...

THE MILES CONCRETE BUILDING BLOCK MACHINE

Makes 40 Different Sizes of Stone in Any Design, as well as the Specials, viz.:
 Water Table, Gable, Circle, Angle, Chimney, Cornice, Pier Blocks, etc
 Catalogues and Information Cheerfully Furnished.



This Machine makes all blocks face down—"the only practical way"—allowing of a richer and finer facing, producing blocks that are perfect in appearance and impervious to moisture.

Let us tell you how the "Miles" will pay for itself over any other machine in three month's operation.

Manufactured and Sold by
VINING BROS. M'f'g. Co.
 Niagara Falls, Can.

NOTES.

The partnership of Miller & Finch, painters, Vernon, B. C., has been dissolved.

The business of Alexandre S. Ross, builder, etc., Montreal, has been registered under the name of A. Sinclair Ross & Co.

If the pervasive English sparrow has reached Michigan a new indictment can properly be laid against the little pest, while another is brought against the contractor who erected the waterworks stand-pipe at Three Oaks, in that State, for not having closed the top of the pipe with the cover, or netting, called for by the specification. Alarmed by an outbreak of typhoid-fever in the town, the authorities naturally investigated the water-supply, and when they reached the top of the stand-pipe discovered, as the report reads, "the dead bodies of several thousand young sparrows in various stages of decomposition covering the surface of the water." Large numbers of parent birds had nested on a ledge surrounding the inside of the pipe, and then, as the young ones chanced to die in the nest,

simply scratched the bodies overboard into the town's drinking-water; and the supply of avian cadavers was kept up by the fall of fledglings, whose pinions were too weak to carry them across the gulf, and the victims of the perpetual

domestic and tribal feuds. The twenty-one persons now struggling with typhoid-fever in this little town, that numbers only a thousand inhabitants, have very good ground for suing the forgetful contractor for damages.

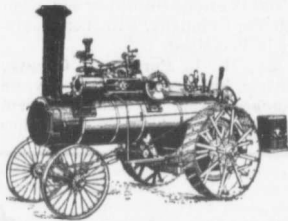

New, Re-built and Second-hand
TRACTION and PORTABLE ENGINES
(Simple and Compound)

For drawing and driving Rock Crushers, Road Graders, Cement Mixers, Grinders, Thrashers, Plows, Saw Mills and miscellaneous uses.

All Powers Quality the Best
Correspondence Solicited

Sawyer & Massey Co., Ltd.

Road Machinery Department
Hamilton - Canada

PORTLAND CEMENT.



SEWER PIPES

FIRE BRICKS

FIRE CLAY

ALEX. BREMNER

50 Bleury Street, MONTREAL





**Matthews
Fire
Hydrant**

Is the recognized Standard Hydrant, and is the easiest Hydrant to keep in order.

Our Hydrants are thoroughly tested before shipment, and are of substantial proportions and weight.

Have your Engineer specify "The Matthews'" and get our tender.

**THE KERR
ENGINE CO.,
LIMITED**
Walkerville - Ont.

NOTICE TO CONTRACTORS

We carry in stock large quantities of well matured

Reinforced Concrete Pipe

In 6, 8, 10, 12, 15, 18, 21, 24, 27, 30 and 36 inch; also an Egg shape Sewer Pipe 2 ft. x 3 ft.

This pipe is Frost Proof and practically indistructible.

THE DOMINION CONCRETE CO., LIMITED, KEMPTVILLE, ONT.

CONCRETE MIXING MACHINERY

|| 14 Distinct types of Mixers ||
3 Types of Measurers and Feeders
for Concrete aggregates

DERRICK BOXES - STORAGE BINS
&C., &C., &C.

SEND FOR CATALOGUES

E. F. DARTNELL, MONTREAL

Canadian White Company, Limited
SOVEREIGN BANK BUILDING, MONTREAL, CANADA
WINNIPEG OFFICE: BANK OF BRITISH NORTH AMERICA BUILDING

ENGINEERS AND CONTRACTORS

FOR

Steam and Electric Railroads; Electric Light and Power Plants; Building Construction; Water and Gas Works; Docks, Harbor Works, etc., etc.

CORRESPONDENTS
J. G. WHITE & COMPANY, INC., New York City
J. G. WHITE & COMPANY, LIMITED, London, England
WARING-WHITE BUILDING CO. London, England

JOHN GALT
C. E. and M. E.
CONSULTING ENGINEER
and **EXPERT**

SPECIALTIES:
WATERWORKS, SEWERAGE
AND **ELECTRIC LIGHT**

Chief Assistant Engineers:
O. W. SMITH, C. E. W. J. BOWERS, C. E.
25 Jordan Street TORONTO

JOHN S. FIELDING
Mem. Soc. C. E. West Penn. '87.
Mem. Engineer's Club, Toronto
CONSULTING ENGINEER.

Water Power Development
Room 2, 15 Toronto Street, TORONTO, ONT.

McDOUGALL & McRAE
ENGINEERS

Electric Light and Power Plants.
Electric Railroads.
General Consulting Work.
Citizen Building - **OTTAWA**

The Electric Blue Print Co.
40 Hospital Street, MONTREAL

BLUE PRINTS
POSITIVE BLUE PRINTS
BLACK PRINTS
MULTI-COLOR PRINTS

Best Finished Work on the Market at the Lowest Prices.

WHY PURCHASE STRUCTURAL STEEL

We offer 300 tons second hand **TEE AND GIRDER RAILS**, for bridges, &c., cut in lengths to suit purchasers.

SESSENWEIN BROS., MONTREAL

Men for Contractors

EMPLOYMENT OFFICE
Phone 4855 **WINNIPEG, MAN.** Main St.

Men of all descriptions furnished on short notice for railroad and building contracts.
Special Attention Given to Furnishing Gangs.
E. E. BRYANS & CO.

THE BITULITHIC PAVEMENT

The Most Progressive Cities are Paved with Bitulithic
Some Recent Contracts:—
Toronto 31,441 sq. yds. Chatham 15,613 sq. yds.
Halifax 30,000 sq. yds. Amherst 8,000 sq. yds.
Regina 21,215 sq. yds. St. Catharines 4,600 sq. yds.
St. Boniface 18,272 sq. yds. Total . . . 129,101 sq. yds.

A Well Paved City Bears the Stamp of Progress

WARREN BITUMINOUS PAVING COMPANY, LIMITED

Head Office: 164 Bay Street, TORONTO

Branches: Chatham, St. Catharines, Ottawa, Regina, Halifax, Amherst.

Portland Cement...

HIGH GRADE GERMAN BRANDS FOR GRANOLITHIC AND ARTIFICIAL STONE SIDEWALKS.

Sewer Pipes, Best English Cements. Best Belgian Cements
Culvert Pipes, &c. W. McNALLY & CO., Montreal

JOSSON CEMENT

Is the Highest Grade Artificial Portland Cement and the Best for High Class Work. Has been used largely for Government and Municipal Works.

TO BE HAD FROM ALL CANADIAN DEALERS OR FROM

C. I. DE SOLA, 180 St. James Street, MONTREAL

Ambursen Hydraulic Construction Company

of Canada, Limited Montreal

519-520 Carleton Building

CONCRETE-STEEL DAMS

P.W.R. HOUSES AND GENERAL HYDRAULIC CONSTRUCTION

A. & E. LOIGNON, C. E.

17 Place D'Armes Hill, MONTREAL

REINFORCED CONCRETE CONSTRUCTIONS

FOR

Fireproof Buildings, Hydraulic and Public Works
Steel Structures for Bridges and Buildings
Warehouses, Factories, Water Power Development

ROBINSON'S PATENT MOULD

for Cement Culvert Pipe

With or without Cone Top Filler. These moulds are standard both in sizes and thickness of wall. Furnished with plain or telescopic joints. Write for Catalogue.

CLIMAX ROAD MACHINE CO.
HAMILTON, ONT.



The Toronto Pressed Steel Co., Limited

Toronto and Winnipeg

Manufacturers . . .

Drag Scrapers (Solid pressed bowl)
Wheel Scrapers (pressed or square bowls)
Dump Cars, from 1 to 3 yards
Wheelbarrows, Wood or Steel Trays
Waggons, Carts, Cement Mixers, Etc.

Prompt delivery from stock at Toronto and Winnipeg.
Send for complete catalogue. Write nearest office.



Spigot and Faucet Pipe

Flanged Pipe

Turned and Bored Pipe

MADE IN 12' 0" LENGTHS
3 TO 48 INCHES DIAM.



MADE IN SEVERAL WEIGHTS
PROVED FROM 100 TO 700 LBS.

—AND SPECIAL CASTINGS—

"THE WORLD'S STANDARD FOR ACCURACY, QUALITY AND FINISH."

WE ARE PREPARED TO QUOTE DELIVERED PRICES, AND MAKE PROMPT DELIVERIES IN ANY PART OF CANADA

L. H. GAUDRY & CO.,

Canadian Agents for
Robt. MacLaren & Co., Glasgow.

QUEBEC AND MONTREAL

JOHN S. FIELDING

Mem. Soc. C. E. West Penn. '87
Mem. Engineer's Club, Toronto
CONSULTING ENGINEER
DAMS

Room 2, 15 Toronto Street, TORONTO, ONT.

Please mention this paper when corresponding
with advertisers.

SAMSON CEMENT

MANUFACTURED BY

THE OWEN SOUND PORTLAND CEMENT COMPANY, LIMITED

Owen Sound, Ont.

Works at SHALLOW LAKE, ONT.

Write us for prices.

CLASSIFIED INDEX OF ADVERTISERS

ACCIDENT INSURANCE Page	DRILLING CONTRACTORS Page	PIPE (CONCRETE) Page
Ontario Accident Insurance Co. 19	Harvey, J. 13	Dominion Concrete Co. 6
BLUE PRINTS	Peat & Sons, James. 14	PUMPS AND PUMPING MACHINERY
Electric Blue Print Co. 7	ENGINEERS AND CONTRACTORS	Allis-Chalmers-Bullock 11
BLOWERS	British Columbia General Contract Co. 23	Canadian Buffalo Forge Co. 4
Buffalo Forge Co. 4	Canadian White Co. 6	Canadian Fairbanks Co. 13
BRIDGES (CONCRETE)	ENGINEERS (CIVIL)	Canada Foundry Co. 23
Steel Concrete Co. 15	Archibald, George H. 15	Drummond, McCall & Co. 14
BRIDGES (STEEL)	Chipman, Willis 17	McDougall Caledonian Iron Works Co., John 19
Canadian Bridge Co. 19	Connor, Clarke & Monds. 17	PIPE (CAST IRON)
Canada Foundry Co. 23	Davidson, Shirley 21	Canada Foundry Co. 23
Dominion Bridge Co. 15	Davis, Johnston 15	Gartshore-Thomson Pipe and Foundry Co. 9
Jenks & Dresser. 16	Fielding, John S. 7, 8, 17	Gaudry & Co., L. H. 7
Phoenix Bridge and Iron Works. 15	Galt, John 7	Montreal Pipe Foundry Co. 9
CEMENT	Jackson, John H. 17	ROAD MACHINERY
Alsen Portland Cement Co. 9	Lea & Coffin. 17	Cameron & Co., Hugh. 16
Bremner, Alex. 6	Leofred, A. 21	Climax Road Machine Co. 7
Currie & Co., W. & F. P. 13	McConnell, Brian D. 13	Heaman, George. 23
DeSola, C. I. 7	McDougall & McRae. 7	Morrison & Co., T. A. 13
Gray & Bruce Portland Cement Co. 21	Parke, Roderick J. 17	Sawyer & Massey Co. 6
Hyde & Co., F. 22	Scott, Wm. Fry. 21	ROPE
Hanover Portland Cement Co. 19	Simpson, T. T. 21	Allan, Whyte & Co. 21
Lakefield Portland Cement Co. 14	ENGINEERS (MECHANICAL)	Dominion Wire Rope Co. 24
McNally & Co., W. 7	Farmer, John T. 21	Greening Wire Co., B. 21
Morrison & Co., T. A. 13	Galt, John. 7	SECURITY BONDS
Morgan, T. M. 15	ENGINES	United States Fidelity & Guaranty Co. 21
National Portland Cement Co. 18	Cameron & Co., Hugh 16	STEEL BARS (CORRUGATED)
Owen Sound Portland Cement Co. 7	Sawyer & Massey Co. 6	Corrugated Steel Bar Co. of Canada. . 16
Ontario Portland Cement Co. 16	ELECTRICAL APPARATUS AND SUPPLIES	STRUCTURAL IRON AND STEEL
Raven Lake Portland Cement Co. 13	Allis-Chalmers-Bullock 11	Canada Foundry Co. 23
Stinson-Reeb Builders' Supply Co. 17	Drummond, McCall & Co. 14	Dominion Bridge Co. 15
Toronto Pottery Co. 22	Northern Electric & Mfg. Co. 14	Jenks & Dresser. 16
Thorn Cement Co. 14	FIRE APPARATUS	Locomotive & Machine Co. 15
CONCRETE MIXERS AND MACHINERY	Cameron & Co., Hugh 16	McGregor & McIntyre. 16
Dartnell, E. F. 6	Meadows, George B., Toronto Wire, 9	Phoenix Bridge & Iron Works. 15
Hopkins & Co., F. H. 24	McGregor & McIntyre. 16	STONE
Ideal Concrete Machinery Co. 18	Seagrave, W. E., Walkerville, Ont. 16	Crushed Stone, Limited 16
Mussen & Co., W. H. C. 3	HOISTING MACHINERY	Doolittle & Wilcox. 21
Morrison & Co., T. A. 13	Allis-Chalmers-Bullock 11	SHOVELS (STEAM)
Toronto Pressed Steel Co. 7	Beatty & Sons, M. 22	Allis-Chalmers-Bullock 11
Vining Bros. Mfg. Co. 5	Hood & Sons, Wm. 19	Beatty & Sons, M. 22
CONTRACTORS' PLANT	Hopkins & Co., F. H. 24	Hopkins & Co., F. H. 24
Beatty & Sons, M. 22	Mussen & Co., W. H. C. 3	Locomotive & Machine Co. 15
Harris Co., J. W. 20	HYDRANTS	SEWER PIPE
Hopkins & Co., F. H. 24	Canada Foundry Co. 22	Bremner, Alex. 6
Locomotive & Machine Co. 15	Canadian Fairbanks Co. 13	Canadian Sewer Pipe Co. 17
Mussen & Co., W. H. C. 3	Gartshore-Thompson Pipe & Foundry Co. 9	Dominion Concrete Co. 6
Peat & Sons, James. 14	Kerr Engine Co. 6	Dominion Sewer Pipe Co. 14
Toronto Pressed Steel Co. 7	Montreal Pipe Foundry Co. 9	Toronto Pottery Co. 22
CONCRETE CONSTRUCTION	McDougall Co., R. 21	SHOVELS
Ambursen Hydraulic Construction Co. 7	LOCOMOTIVES AND RAILS	Canadian Shovel & Tool Co. 5
Lougnon, A. & E. 7	Gartshore, John J. 19	Hopkins & Co., F. H. 24
Steel Concrete Co. 15	Locomotive & Machine Co. 15	TELEPHONE SUPPLIES
CONTRACTORS' EMPLOYMENT BUREAUS	Sessenwein Bros. 7	Northern Electric & Mfg. Co.
Bryans & Co., E. E. 15	PILE DRIVING	TANKS AND STAND PIPES
Zarossi, Banco. 15	Hood & Sons, Wm. 19	Canada Foundry Co. 23
CORRUGATED IRON	Russell, John E. 19	Ontario Wind Engine & Pump Co. 17
Metallic Roofing Co. 5	PAVING AND PAVING MATERIALS	VALVES
Pedlar People. 22	Brunet, Joseph. 17	Canada Foundry Co. 23
CRUSHERS (STONE AND ROCK)	Forest City Paving Co. 17	Canadian Fairbanks Co. 13
Allis-Chalmers-Bullock 11	Nash Road. 13	Gartshore-Thomson Pipe & Foundry Co. 9
Beatty & Sons, M. 22	Ontario Asphalt Block Co. 17	Kerr Engine Co. 6
Dartnell, E. F. 6	Silica Barytic Stone Co. of Ontario. 15	Montreal Pipe Foundry Co. 9
Hopkins & Co., F. H. 24	Warren Bituminous Paving Co. 7	McDougall Co., R. 21
Mussen & Co., W. H. C. 3	PIPE (WOODEN)	
Morrison & Co., T. A. 13	Canadian Pipe Co. 9	
DEBENTURES	Pacific Coast Pipe Co. 13	
Nav, Anderson & Co. 22		
Stimson & Co., G. A. 21		

Judge a Cement by Its Works."

AMERICAN



GERMAN

is sold under a guarantee other portlands cannot make in good faith. That guarantee is backed by the oldest and most responsible manufacturers in the world. Selected for PANAMA CANAL in Preference at Equal Prices and is exceeding those severe requirements.

90,000 bbls. Key West this year. The best color and most durable for cement blocks and sidewalks.

90,000 bbls. City of Rochester Reservoir. Write for list of other important works in all sections.

FIRE ESCAPES

Wire Screens for Road Making

Wrought Iron and Wire Guards and Enclosures for Jails, Asylums, Etc.

The Geo. B. Meadows, Toronto Wire, Iron & Brass Works Company Limited
67 Wellington Place, TORONTO



GALVANIZED WIRE WOUND WOODEN PIPE

No frost breaks, no corrosion. No electrolysis. It is easily and cheaply laid.

Its carrying capacity is never decreased by rust.

JAMES THOMSON, President. J. G. ALLAN, Vice-President. JAMES A. THOMSON, Secretary. ALEX. L. GARTSHORE, Treasurer.

THE GARTSHORE-THOMSON PIPE & FOUNDRY CO. LIMITED.

Manufacturers of



Flexible and Flange Pipe,
Special Castings and all kinds of
Waterworks Supplies.

3 inches to 60 inches diameter.

for Water, Gas, Culvert and Sewer

HAMILTON, ONT.

THOS. J. DRUMMOND, President

JAMES T. McCALL, Secretary-Treasurer

C. ED. GUDWILL, Vice-President

Montreal Pipe Foundry Co., Limited

Special Castings
Flange Pipe
Branches
Hydrants
Valves

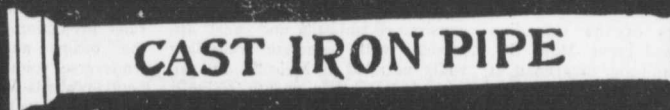

Valve Boxes and general Water Works Supplies

Works at : LACHINE, QUE.
THREE RIVERS, QUE.
LONDONDERRY, N. S.

Combined daily capacity :
175 Tons Pipes and Castings.

HEAD OFFICE CANADA LIFE BUILDING,

MONTREAL

SEWER CONSTRUCTION IN TORONTO.

The following table from the annual report of the City Engineer, shows the length in feet of sewers constructed during the year 1905:

6-inch tile pipe	1,364 lin. ft.
12-inch tile pipe	13,288 "
15-inch tile pipe in concrete..	7,852 "
18-inch tile pipe in concrete..	500 "
2 ft. x 3 ft. brick.....	2,018 "
4-ft. steel pipe.....	298 "
Total.....	25,320 "

There are in the city 245.11 miles of sewers and 71 automatic flush tanks.

During the year there were; 121 new manholes built; 106 manholes

flexure, tension and shear. The small depths of the arch crowns is noteworthy, especially in consideration of the fact that the tracks are carried over them in ballasted troughs.

The railroad tracks occupy the full width of Point Douglass Ave. and were raised 5 ft. above their former grade in order to secure a maximum clearance of 14 ft. over the two electric car tracks on Main St., and to allow the latter to remain above water level when they were depressed 11 ft. 11 in., thus permitting the subway to be built with a total length of 646 ft. 8 in. with approach grades of 1:20. The width of the structure is 100 ft. over

electric street railway is flanked by two 23-ft. 3-in. similar spans over the driveways and two 11-ft 10½ in. full-centred spans over the sidewalks. The large spans are false ellipses made with seven centres each, and are relieved in elevation by triangular panels 1½ in. deep over spandrels which serve also to define the extrados.

The curves of the intrados are described with radii of 2 ft. 2 in., 3 ft. 11 in., 10 ft. 10 in. and 27 ft., the rise being 5 ft.

The tops of the columns or piers are integral with transverse beams 34 in. deep parallel to the railroad tracks and reinforced by trusses made with rails embedded in the



BREAK IN SEWER, ROBERT STREET, TORONTO.

repaired; 641 new gullies built; 90 gullies repaired; 63 miles of sewers flushed and cleaned.

AN EIGHT-TRACK REINFORCED-CONCRETE VIADUCT.

Eight tracts of the Canadian Pacific Railroad cross Main St., Winnipeg, Manitoba, overhead at an angle of 86 deg. 4 min. on a reinforced-concrete structure, which is of interest both on account of the special design of the concrete groined arches in it and from the character of the reinforcement, which consisted of scrap rails bolted and trussed together to resist stress in

all, exclusive of the stairways, and it only receives about ¾ of the original street, a strip 32 ft wide being maintained at the original grade east of the subway on both sides of the railroad tracks, but not being carried across them. The structure consists of an east and west approach, with concrete retaining walls parallel to Main St. and an arched centre portion, 140 ft. long, which forms a continuous bridge floor, supported by four rows of 11 columns and abutments each.

The principal arches have their axes parallel with Main St. and are arranged in 5 spans. A 23-ft. 3-in. centre span over the double-track

concrete near the upper and lower surfaces of the arches and latticed together. The beams are connected and the ballast is carried by concrete slabs 18 in. thick at the centre whence they are pitched both ways for drainage, and are reinforced by rails projecting at both ends into the beams and by longitudinal transverse round rods, the latter bent upwards at the ends and continuous across the main beams on the centre lines of each to intersect the corresponding rods from adjacent panels. The under sides of the slabs and beams have concave surfaces forming the soffits of the groined arches.

"INGERSOLL" COMPRESSORS

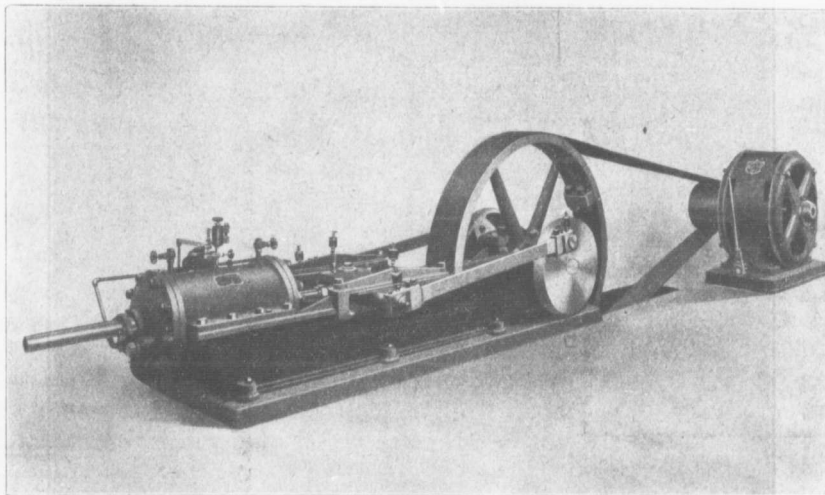

One of our 12 1/4 x 18 "Ingersoll" Air Compressors driven by one of our 50 h. p. Induction Motors and supplying power for a western quarry. Catalogue No. 75 describes and illustrates the different classes of our Air Compressors and the uses to which they are best adapted.

CONTRACTORS' PLANT

"Ingersoll" Air Compressors and Rock Drills ; "Lidgerwood" Hoisting Engines and Ballast Unloaders ;
"Gates" Rock Breakers ; Allis-Chalmers Steam Shovels ; "Bullock" Electric Motors and Generators.

ALLIS-CHALMERS-BULLOCK LIMITED

Head Office and Works : MONTREAL

District
Offices :

{ MONTREAL : Sovereign Bank Bldg.
NEW GLASGOW : N.S. Telephone Bldg.
WINNIPEG : Canada Life Bldg.

TORONTO : McKinnon Bldg.
NELSON : Josephine St.
VANCOUVER : 416 Seymour St.

Between the tracks are two 15 ft. platforms and one 9 ft. platform, each built with top and bottom slabs with an air space between, and pierced with skylights made removable so as to provide for the distribution of snow on the roadway below if necessary. The upper platform slabs are reinforced with expanded metal and are 6 in. thick for a 15 ft. platform and 4 in. thick for a 9 ft. platform. The lower

integral with expanded bases battered about 1:1 on both sides to widths of from 6 to 10 ft. at the bases where they unite with the continuous concrete longitudinal footings $7\frac{1}{2}$ and $8\frac{1}{2}$ ft. wide and 2 ft. deep. The footings are carried to a total depth of 5 ft. below the roadway and extend 12 in. below the top on their triple rows of piles. They are reinforced by single longitudinal lines of rails on the centres

continuous from the tops of the footings to the centres of the spans, where they are bent over the bottom chords of the trusses reinforcing the main beams. All of the corners of the columns are rounded to a radius of 2 in., and the angles at their intersection with the bases are covered by fillets joining protective mouldings, resembling the tops of buried wheel guards at pavement level.

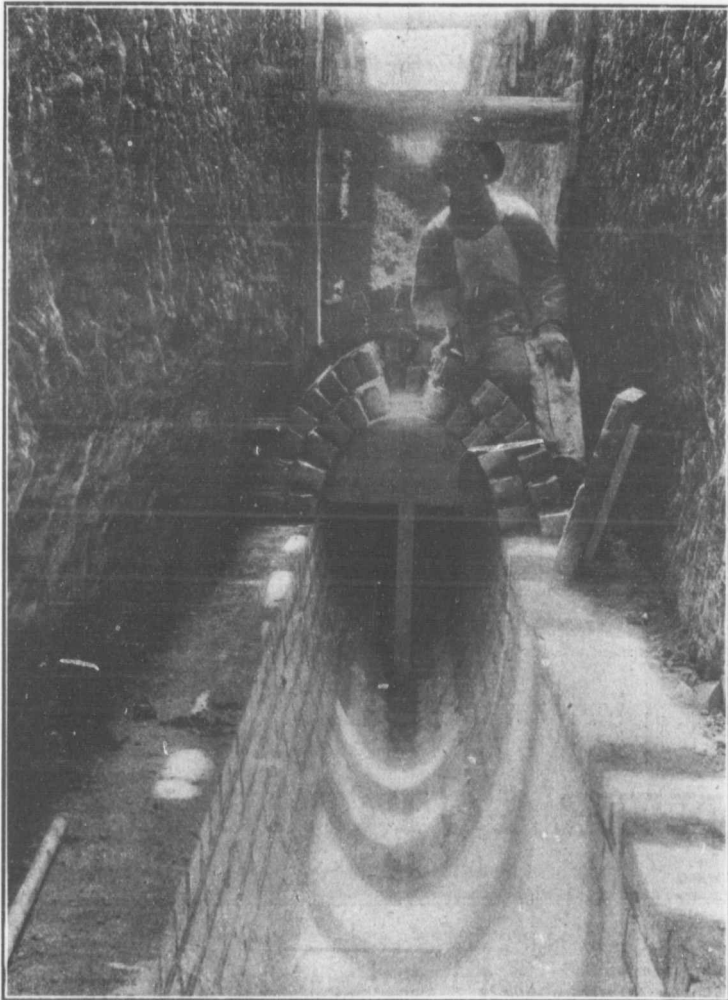

AVENUE ROAD SEWER—INVERT AND CROWN.

slabs are 3 in. thick at the arch soffit, and are not reinforced. The piers or columns are vertical on the transverse faces and battered on the longitudinal faces, forming solid rectangular cross-sections from 18 by 36 in. to 21 by 36 in. at the springing line, except four piers 8 ft. wide with chambers 3 ft. wide filled with 1:4:7 concrete and four other special piers 5 ft. wide without chambers.

The column shafts are made

of the piles and by an upper tier of three or four transverse rails at every pier. Each column is reinforced by two vertical rails extending from above the springing line down nearly to the top of the footing and by six vertical $\frac{3}{4}$ in. rods, one in each corner and one in the middle of each long face, tied together with horizontal wires about 3 ft. apart. The upper ends of these rods are bent parallel to the intrados of the arch and are con-

The reinforcement trusses are made continuous across the full width of the bridge. They are 30 in. deep over all, with top and bottom chords formed with single rails spliced with pairs of ordinary angle bar track splices. The heads of the rails are turned in opposite directions and their flanges in the same vertical plane, are connected by $2 \times 5-16$ in. lattice bars riveted on. The beams and trusses terminate in counterforts of the retaining walls,

Octo/

FOUND
under man
the World
everywhere
THEIR
TO-DAY
The steel
but the
different
have those
the surface
the earth
The Na

Bri

Water
S

Phone N

T. A

Stone
Steel
Fire
Conc

J
CO

Driller
Well



Contr
Several
for Mun
geologi

RA

Long

foot-
pans,
: bot-
nforc-
f the
inded
ngles
bases
pro-
g the
pave-

FOUNDATION OF ROADS is the subject now under most earnest investigation by Engineers throughout the World. Poor foundations and good surfaces are found everywhere—result, short lived roads. THERE IS NOT ONE FOUNDATION ON THE MARKET TODAY THAT PROPERLY SUPPORTS THE SURFACE. The steel rail and the wooden cross tie is always the same, but the highway is a different thing, different surfaces and different foundations are required for different services. We have these different foundations; they DO properly support the surface, and, IN OTHER WAYS, they give a life to the surface that was never before even contemplated. **The Nash Road, Borough of Brooklyn, N. Y. City, U.S.A.**

Brian D. McConnell
CIVIL ENGINEER

*Water Works, Water Powers
Sewerage Systems, Railways*
Temple Building,
MONTREAL
Phone Main 1473

T. A. MORRISON & CO.
204 St. James Street
MONTREAL

*Stone Crushers and Grinders
Steam Road Rollers
Fire Engines, Steam and Gasoline
Concrete and Macadam Stone*

J. HARVEY
CONTRACTOR
PETROLEA, ONT.

Driller of Oil, Gas, Salt or Artesian Wells. Deep Wells a Specialty.



Contracts taken in any part of Canada. Several years experience in Artesian Wells for Municipal Water Works. Estimates or geological information cheerfully furnished.

REFERENCES GIVEN

- - - MACHINE BANDED WOOD STAVE WATER PIPE - - -



High pressure pipe for Water Works Systems, irrigation power plants, etc. Sizes 2" to 24", half the cost of cast iron. Write for Catalogue.

PACIFIC COAST PIPE CO., LTD. Box 563, Vancouver, B. C.

W. & F. P. CURRIE & CO.
345 St. James St., Montreal

Importers of

**SEWER PIPES,
CULVERT PIPES, ETC.
VENT LININGS,
FLUE COVERS,
FIRE BRICKS,
FIRE CLAY,
WHITING.**



**PORTLAND CEMENTS,
HIGH GRADE ENGLISH
" " GERMAN
" " BELGIAN
PLASTER OF PARIS
BORAX,
CHINA CLAY.**

GASOLENE HOIST

For Contractors and General Use

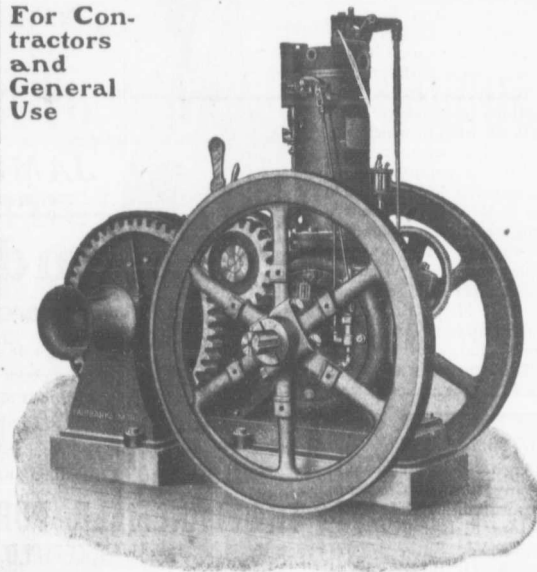

Equipped with Variable Speed Device. Can be started or stopped in a moment.

Clean Safe Economical

Send for Circular

The Canadian Fairbanks Co., Limited
MONTREAL TORONTO WINNIPEG VANCOUVER

"RAVEN" PORTLAND CEMENT

— Unexcelled for Strength and Uniformity —

RAVEN LAKE PORTLAND CEMENT CO.

Limited

Long Distance Telephone: RAVENLAKE, ONT. Telegraph and Post Office Address: VICTORIA ROAD, ONT.

ses are
the full
are 30
and bot-
gle rails
ry angle
ds of the
e direc-
he same
cted by
eted on
nate in
g walls,

between which the wall slabs are 12 in. thick at the top and 20 in. thick at the base, and are reinforced by horizontal rails 2 ft. apart and 2 in. clear of the inner face of the wall. The counterforts are each reinforced by two rails 15 ft. long parallel with the bridge and 3 in. clear of the other face.

The beams are reinforced at points of maximum moment by loose rails 15 ft. long near the top and bottom surfaces arranged in 2, 3, 4, 5, or 6 pairs in different beams. The rails of each pair are connected by $\frac{3}{4}$ in. diagonal shear bars 15 in. apart and 3 ft. long with their ends bent to fit into holes 5 in. apart in the rail web.

The rectangular skylights are 4 x 6 ft. and 4 x 3 ft. and are made with cast-iron frames set on rails bedded in concrete to form curbs around the skylight wells, the walls of which are bevelled 7:12 so as to diffuse light in the subway.

All footings and the retaining walls in the approaches were made with 1:4:7 gravel concrete. The arches about the springing line were made of 1:2:4 broken-stone concrete and the remainder of the structure was made with 1:3:5 gravel concrete. Imperial, Iron Clad, and Atlas brands of Portland cement in equal quantities constitute the 7,479 barrels used in the work. All concrete above the springing lines of the groined arches was built in sections parallel with the railway tracts on each of which the work was carried on without intermission until it was completed.

The structure was designed under the direction of Mr. E. H. McHenry, then chief engineer of the Canadian Pacific Railway Co. The preparation of the plans was supervised by Mr. C. N. Monsarrat, engineer of bridges, and Mr. J. E. Schwitzer, division engineer at Winnipeg, was in direct charge of the construction. The contract was awarded to Deeks & Deeks, Winnipeg.

NEW COMPANIES.

Barnard-Argue-Roth-Stearns Oil & Gas Company, Limited, Chatham, Ont., incorporated, capital \$400,000. Directors F. B. Barnard, H. H. Argue, P. W. Roth, J. W. Stearns and A. D. Bissell, all of Buffalo, N. Y.

Progress Cobalt Silver Mining Company, Limited, Cobalt, Ont., incorporated, capital \$500,000. Directors S. P. Myers, M. Koch, H. Wener, G. Orben and A. H. Jackson, all of Montreal.

Barron Brick Company, Limited, Toronto, incorporated, capital \$60,000. Directors W. W. Vickers, R. Lawyer and A. Ritchie, Toronto; A. E. Barron, Chicago; and G. Plant, Weston, Ont.

Ottawa Cobalt & Silver Mining Company, Limited, Ottawa, incorporated, capital \$250,000. Directors R. Goeman, W. J. Kidd, D. O'

Phone No.: PARKDALE 1809. Post Office and Telegraph Address: SWANSEA.

THE DOMINION SEWER PIPE CO., LIMITED

SWANSEA, TORONTO, ONT.



MANUFACTURERS OF

VITRIFIED SALT GLAZED - SEWER PIPES

Price Lists and Discounts on Application — In Sizes from 4 inches to 24 inches

Turbine Pumps and Electric Motors

For use in connection therewith; all of highest efficiency and best workmanship.

MADE BY

MATHER & PLATT, Ltd., Manchester, England.

Drummond, McCall & Co.,

CANADIAN AGENTS

MONTREAL



DRILLING CONTRACTORS

WATER, SALT, OIL AND GAS WELLS

to any depth from 100 to 3000 feet. Contracts taken in any part of Canada. Excellent references. Estimates, Geological Reports. Expert Drillers and Complete Drilling Rigs Furnished.

JAMES PEAT & SONS

Established 1865. PETROLEA, ONT.

Portland Cement

Monarch Brand



Highest quality—guaranteed to fulfill the requirements of specifications for Portland Cement approved of by the Canadian and American Societies of Civil Engineers.

Prompt shipments from mill or stock at Fort William and Port Arthur.

THE LAKEFIELD PORTLAND CEMENT CO., LIMITED
LAKEFIELD, ONT.



"Lehigh" Portland Cement

Capacity 11,000 Barrels Per Day.

Capacity in 1906 will be 20,000 Barrels per day. The Lehigh Company are now erecting a plant at Belleville, Ontario, of 4,000 barrels per day capacity. For prices, etc., address—

THORN CEMENT CO. - Buffalo, N. Y.

DISTRIBUTORS FOR CANADA.

GEO. H. ARCHIBALD CONSULTING CIVIL ENGINEER

820 Union Bank Bldg.
WINNIPEG, CAN
Municipal Improvements.
Reinforced Concrete and Steel Construction

BANCO ZAROSI

Italian Licensed Labor Contractor
460 St. James St., MONTREAL
All kinds of Italian Laborers furnished
on short notice.

DAVIS & JOHNSTON CIVIL ENGINEERS

WATER WORKS, SEWERAGE
AND SEWAGE DISPOSAL
Wm. Mahlon Davis, Herbert Johnston, C. E.
M. Can. Soc. C. E.
Offices: BERLIN and GALT

ARTIFICIAL STONE PAVEMENTS

SIDEWALKS A SPECIALTY
CORPORATIONS Will do well to consider our work
and prices before letting contract.
The Silica Barytic Stone Company
of Ontario, Limited.
WALTER MILLS
General Manager. Head Office:
INGERSOLL, ONT.

THE PHOENIX BRIDGE & IRON WORKS, LIMITED — MONTREAL — GENERAL STEEL CONTRACTORS

Large Stock I BEAMS, CHANNELS, ANGLES, TEES, ZEES and
PLATES always on hand.

Dominion Bridge Co., Ltd. STEEL BRIDGES

P. O. Address, MONTREAL, P.Q.
Works at LACHINE LOCKS, P.Q.

For Railways and Highways
Piers, Trestles, Water Towers
Tanks, Buildings, Roofs, Girders,
Beams and Columns

Toronto Agent: GEO. E. BYANS,
38 Canada Life Bldg., TORONTO, ONT

PORTLAND CEMENT



T. M. Morgan

Manufactures the

CRESCENT AND DIAMOND BRANDS

AS GOOD AS THE BEST FOR ANY PURPOSE



Office and Works: Longue Pointe, MONTREAL, QUE.
Long Distance Phone R. 436 Ring 2.

The Locomotive and Machine Company OF MONTREAL, LIMITED

NEW YORK OFFICE:
111 BROADWAY
N.Y.

Structural Steel

FOR ALL PURPOSES

WORKS:
LONG POINT
MONTREAL

BRIDGES NEW AND SECOND HAND CONTRACTORS' LOCOMOTIVES STEAM SHOVELS

Principal Office: Imperial Bank Building, MONTREAL

REINFORCED CONCRETE BRIDGES

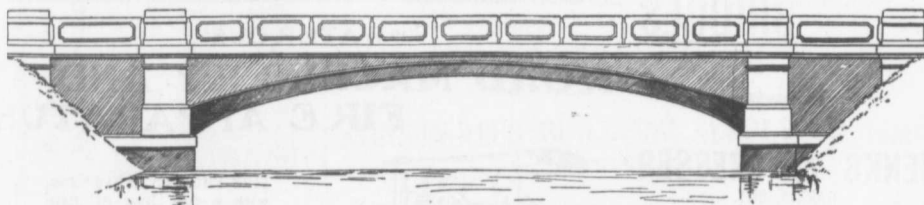

This cut shows ONE of SEVEN arch bridge spans which we are now completing at Ottawa, Ont. All parts including arches and railings are in concrete thoroughly reinforced with steel bars imbedded in same. This construction is very rigid under heaviest loads, and will resist any flood or ice flow. No painting or maintenance; they are there to stay as long as the native rock. Cost about same as for steel bridges, and superior beyond comparison. Plans and tenders promptly submitted.

STEEL CONCRETE CO., Limited

Merchants' Bank Building, MONTREAL

Connor, Jr., F. W. Binden, J. E. Cole and S. Fee.

York Pulp & Paper Company, Limited, Toronto, incorporated, capital \$400,000. Directors E. M. Dumas, J. W. Coe, W. Bullock, G. O. Merson and H. E. Pearce.

Canada Minerals, Limited, Toronto, incorporated, capital \$100,000. Directors W. B. Bentley, A. R. Campbell and D. F. Keith.

Gordon Benson Cobalt Mining Company, Limited, Sarnia, Ont., incorporated, capital \$300,000. Directors A. E. Stevenson, W. Springer, D. O'Brien, all of Port Huron, Mich., and others.

The Nancy Helen Mines, Limited, Cobalt, Ont., incorporated, capital \$500,000. Directors J. F. Black, Sudbury; W. H. Hearst and John McKay, Sault Ste. Marie, Ont.

Standard Gas Holder & Boiler Construction Company, Limited, Belleville, Ont., incorporated, capital \$40,000. Directors L. W. Marsh, W. H. Henthorn and J. A. Marsh.

Modern Bedstead Company, Limited, Cornwall, Ont., incorporated, capital \$150,000. Directors C. H. Fletcher, C. H. Nutter, R. J. Pitts, W. J. Wallace and others.

Canadian Electrical & Motor Company, Limited, Toronto, incorporated, capital \$550,000. Directors R. H. Nichols, W. Vandusen, W. A. Johnson and others.

Scott Machine Company, Limited, London, Ont., incorporated, capital \$40,000. Directors W. H. Braddon, G. E. Scott, P. R. Braddon and others.

Konnick System Sandstone Brick Machinery Company, Limited, Tor-

STEEL

HIGHWAY

BRIDGES

JENKS & DRESSER
SARNIA, ONT.

BUILDERS OF

STEEL HIGHWAY BRIDGES

STRUCTURAL STEEL WORK

CONCRETE ABUTMENTS

Crushed Stone, Limited
STONE of any Size and in any Quantity on hand for Sidewalks, Roadwork or Concrete Work

Works: KIRKFIELD, ONT. Head Office: 47 Yonge St. Arcade, TORONTO
Phone Main 4516
G. W. Essery, Manager.

Blue Lake Cement

MADE BY
THE ONTARIO PORTLAND CEMENT Co. LIMITED
HEAD OFFICE: BRANTFORD, ONT. LONG DISTANCE PHONE 194

THE JOHNSON CORRUGATED STEEL BAR

FOR
REINFORCED CONCRETE

THE CORRUGATED STEEL BAR CO. OF CANADA, LIMITED
Operating under Johnson Patent No. 91690 and by license of Sir Wm. Mather.
Office: Coristine Building, MONTREAL

McGREGOR & McINTYRE, LIMITED

67 to 91 Pearl Street, Toronto, Ont.
STRUCTURAL IRON WORKS
Fire Escapes, Library Racks, Sidewalk Door, Jail Cells, Iron Stairs, Railings, Etc., Etc.
SOLE AGENTS FOR DUPLEX HANGERS WRITE FOR ESTIMATES.

LIGHTNESS, STRENGTH AND ECONOMY

Seagrave Patent Trussed Ladders, Trussed Aerial, City Service and Village Hook and Ladder Trucks, Combination Hook and Ladder Trucks and Chemical

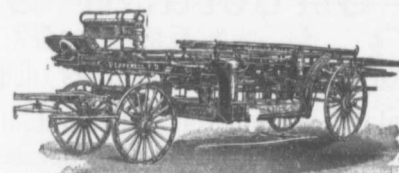

Engines, Trussed Trucks and Chemical Engines, Hand Pumps, Combination Hose Wagons and Chemical Engines, Hose Wagons, Combination Hook and Ladder Trucks and Hose Wagons, Chemical Engines, Fire Extinguishers, Hose Reels, Patrol Wagons, Ambulances, Specialty Wagons, Patent Sleigh Runners, and other Modern Fire Fighting Tools.

Prompt attention given all inquiries. All goods built to order.
Long Distance Phones 686 and 684 **W. E. SEAGRAVE,** WALKERVILLE ONT.

"WATEROUS"
ROAD MACHINERY AND FIRE APPARATUS

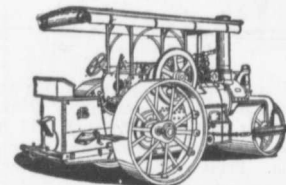

FIRE ENGINES in five sizes, with a full line of fire-fighting goods
We Rebuild other makes of Fire Engines with our patent Boiler.

BRANTFORD PITTS DOUBLE ENGINE STEAM ROAD ROLLER
IN THREE SIZES—10, 12 and 15 ton.
CORRESPONDENCE SOLICITED.

HUGH CAMERON & CO., Selling Agents 72 Queen St. West, MANNING CHAMBERS, TORONTO

October
WIL
M. Co
WATERW
WC
Reports,
103
LE/
al
E
Waterwe
Reinforc
Corist
R.O.D.
A.M. Co
CONSU
Electr
Steam
Pow
Retin
68-83 Ja
Long Dis
Cable
A. W. Co
CONN
Hydraul
Lista
Pump
proof
Mill E
CEI
36 TORO
Pa
Granite
to any
Bul
Quar
JOS. I
WATE
For Corporations, Municipalities, Villages,
Residences, Etc.
WOOD
Winds
ONTARIO
WIT

MUNICIPAL ENGINEERS, CONTRACTORS AND MATERIALS

WILLIS CHIPMAN

Hon. Grad. McGill University.
M. Can. Soc. C.E. M. Am. Soc. C.E.
Mem. Am. W.W. Ass'n.
WATERWORKS, SEWERAGE WORKS, GAS WORKS, ELECTRIC LIGHT AND POWER PLANTS
Reports, Surveys, Construction, Valuations
103 BAY STREET - TORONTO

LEA & COFFIN
and H. S. FERGUSON
ENGINEERS

Waterworks, Sewerage, Water Power
Pulp and Paper Mills
Reinforced Concrete Structures of Every Description.
Coristine Building - MONTREAL

RODERICK J. PARKE

A.M. Can. Soc. C.E. A.M. Amer. Inst. E.R.
CONSULTING ELECTRICAL ENGINEER.
Electrical Light and Power.
Steam Plants, Gas Power Plants, Water Power Plants.
Estimates, Tests, Reports, Valuations.

55-57 Jansz Building - TORONTO, CAN.
Long Distance Telephones-Office and Residence
Cable Address "Rodparke" (W. U. Code.)

CONNOR, CLARKE & MONDS
CONSULTING ENGINEERS

A. W. Connor, B.A., C.E. E. R. Clarke, B.A., Sc.
W. Monds, B.A., Sc.
Hydraulic, Municipal and Railway Work; Long Distance Power Transmission; Machinery; Pumps; Complete Industrial Plants; Fire-proof Steel or Reinforced Concrete Office and Mill Buildings; Bridges, Towers, etc.
CEMENT TESTING LABORATORY
36 TORONTO ST. TORONTO, ONT

Paving Granite

Granite Sets for Street Paving - CURBING cut to any shape ordered. - Fine Rich Colors for Building and Monumental Purposes.
Quarries, St. Philippe d'Argenteuil, P.Q.

Address all communications to
JOS. BRUNET - COTE DES NEIGES, MONTREAL

WATER SUPPLY APPLIANCES

For Corporations, Municipalities, Villages, Residences, Etc.
Sprinkler Systems a Specialty.



Wood and Steel Tanks, Steel Substructures

Windmills, Pumps, Gasoline Engines, Hydraulic Engines, Etc.

ONTARIO WIND ENGINE AND PUMP CO., LTD.

WINNIPEG TORONTO MONTREAL

John H. Jackson

CIVIL ENGINEER
WATER POWER, ELECTRIC RAILWAYS, STRUCTURAL STEEL.
Niagara Falls, Canada
Associated with Charles H. Mitchell, C. E., Hydraulic Engineer.

JOHN S. FIELDING

Mem. Soc. C. E., West Penn. '87
Mem. Engineer's Club, Toronto
CONSULTING ENGINEER
Expert on Bridges and Machinery
Room 2, 15 Toronto Street, TORONTO, ONT
When corresponding with advertisers please mention the CANADIAN CONTRACT RECORD

8 TO 10

contracts under construction continually.
That is why we can do work **CHEAPER, QUICKER, BETTER**, than small contractors.
Forest City Paving Co.,
B. V. HOLE, Manager. LONDON, ONT

THE ONTARIO ASPHALT BLOCK CO., L'T'D.
MANUFACTURERS OF
ASPHALT BLOCK PAVING
Information and samples furnished municipalities on application.
Main Office: WINDSOR, ONT. Works: WALKERVILLE, ONT.

THE CANADIAN SEWER PIPE CO.
MANUFACTURERS OF

FOR
Sewers, Culverts and Water Pipes
Inverts for Brick Sewers
WRITE FOR DISCOUNTS
ST. JOHNS, P.Q. HAMILTON, ONT. TORONTO, ONT

"GIANT" AND "NORTHAMPTON"
PORTLAND CEMENT
For Immediate Delivery

The above Cement we fully guarantee to fulfil the requirements of Canadian and American Societies of Civil Engineers.
Large stock always carried at Fort William, Port Arthur and Duluth.
Telegraph, Telephone or write for prices.

STINSON-REEB BUILDERS' SUPPLY CO. Limited
MONTREAL, P. Q.

REGINALD LAWSON
WESTERN REPRESENTATIVE, UNION BANK BUILDING
Phone 3397 WINNIPEG, MAN.

For the Province of Saskatchewan:
REGINA STORAGE AND FORWARDING CO., - REGINA

onto, incorporated, capital \$100,000. Directors G. W. Townsend, H. L. Douglass and C. Wilkinson.

Reliance Moulding Company, Limited, Toronto, incorporated, capital \$40,000. Directors F. R.

Phillips, Kingston; G. P. Challenger and D. Macdonald, Toronto.

Winnipeg & Northern Automobile Co., Limited, Winnipeg, incorporated, capital \$20,000. Promoters F. E. McGray, C. W. Brown,

R. Jacob, O. McGray and others.

Saguenay Construction Company, Limited, Montreal, incorporated, capital \$20,000. Promoters G. A. Smithers, A. A. Wilson, C. Archer, and others.

One Grade "The Cement of Quality" The Highest

Tests of



NATIONAL Portland Cement



BY
The City Engineer of Toronto for 1903-4

Note the High Grade of National. Compare it with others.

Year.	No. Samples Tested.	Soundness Fajji Test.	Specific Gravity	Residue in Test on No. 100 Sieve	Setting Time in Minutes		Tensile Strength in pounds per square inch.									
					Initial	Final	Neat.					3 (Sand) to 1 (Cement)				
							1 dy.	7 d. s.	28 dya.	3 mos.	1 yr.	1 dy.	7 dya.	28 dya.	3 mos.	1 yr.
1903	20	O.K.	3.135	2.1	162	345	307	701	783	827	*	74	214	299	367	*
1904	44	O.K.	3.150	2.0	132	342	300	744	848	914	938	86	262	354	401	427

* Tests for 1 year were not completed when records closed. 1905 report not yet issued.

THE BEST IS THE CHEAPEST

The National Portland Cement Company

Limited
Head Office and Mills: DURHAM, ONTARIO

Defy Competition

The Ideal Concrete Machine for the manufacture of Concrete Building Blocks makes it possible to profitably undersell all other building materials in all localities.

Ideal Blocks can be sold far below the cost of brick, lumber or natural stone. Excel them all in durability and fire and weather proof qualities. Adaptable to any possible architectural design.

IDEAL CONCRETE MACHINERY

Wonderfully simple in construction. No chains, springs or gears. Embody the only principle (face down) permitting the practical use of rich facing material with less expensive material in back of blocks. Adaptable to any size block within capacity.



The same machine makes blocks in countless ornamental designs and natural stone effects.

Write and learn how easily, rapidly and profitable **one man** can turn out Concrete Building Blocks with an Ideal Machine.

IDEAL CONCRETE MACHINERY CO.,

Joseph Street,

LONDON — CANADA

The Canadian Bridge Co., Limited

WALKERVILLE, ONT.

MANUFACTURERS OF RAILWAY AND HIGHWAY BRIDGES

Locomotive Turn Tables, Roofs, Steel Buildings and Structural Iron Work of all descriptions

PILE . . . DRIVING

On land and water by steam. Pile drivers or drop hammers. Dams, wharves, bridge building, trestle work and general contracting. Submarine diving and all kinds of submarine work.



We have always a stock in hand to let of: Diving Outfits, Portable Boilers, Hoisting and Pumping Machinery, Etc.

WM. HOOD & SON
10 Richmond Sq. - MONTREAL

Established 1898
The Hanover Portland Cement Co., Ltd.
Hanover, Ontario
Manufacturers of the Celebrated "SNUGEE" Brand of PORTLAND CEMENT
Prices on application. Prompt shipments.

The Ontario Accident Insurance Co.

ACCIDENT, EMPLOYERS, ELEVATOR AND GENERAL LIABILITY
104 St. Francois Xavier St. Montreal

For Contractors, Switches, Orders, &c. New and Second Hand.
RAILS LOCOMOTIVES & CARS
John J. Gartshore
83 Front St. West,
(Opposite Queen's Hotel.) TORONTO

ELECTRICITY

If you desire to keep posted on the wonderful progress that is taking place in the use of electricity for an almost endless variety of purposes, you should subscribe to the

Canadian Electrical News and Engineering Journal
A 44 PAGE MONTHLY, PRICE \$1 PER YEAR

Write for free sample copy to

The G. H. Mortimer Publishing Co. LIMITED
Toronto Montreal Winnipeg Vancouver

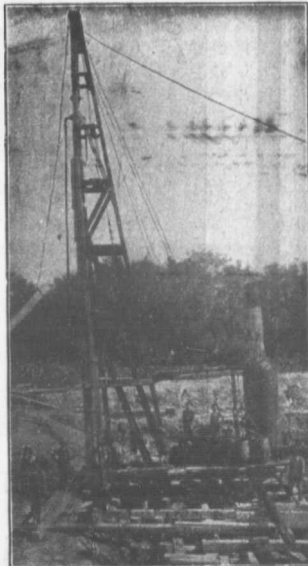

PILE DRIVING

and Foundation Work.
By 5-ton Automatic Steam Pile Hammer, Water Jet or Drop Hammers, Dock Building, Submarine Work and Dredging.
BUILDING MOVER AND WRECKER
General Contracting.
JNO. E. RUSSELL, - Toronto
Residence, 1010 Queen St. E.—Phone M. 4626
Office and yard 307 Logan Ave.—Phone M. 2007

PUMPS FOR WATER WORKS

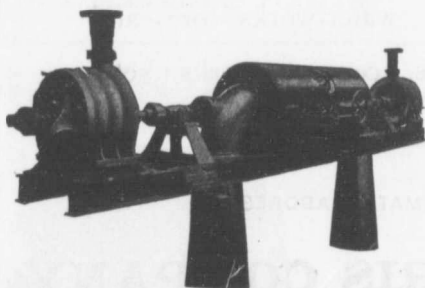

WATER WORKS SYSTEMS INSTALLED

Boilers, (Return Tube and Water Tube,) Tanks, Penstocks, Mill Machinery.

Builders in Canada of

"WORTHINGTON" TURBINE PUMPS

Two Worthington 3-Stage Turbine and McCormack Water Wheels, built for Port Arthur, Ont., Water Works, 1440 gal. per minute against 350 ft. head.

The John McDougall Caledonian Iron Works Co.,
Montreal. Limited.

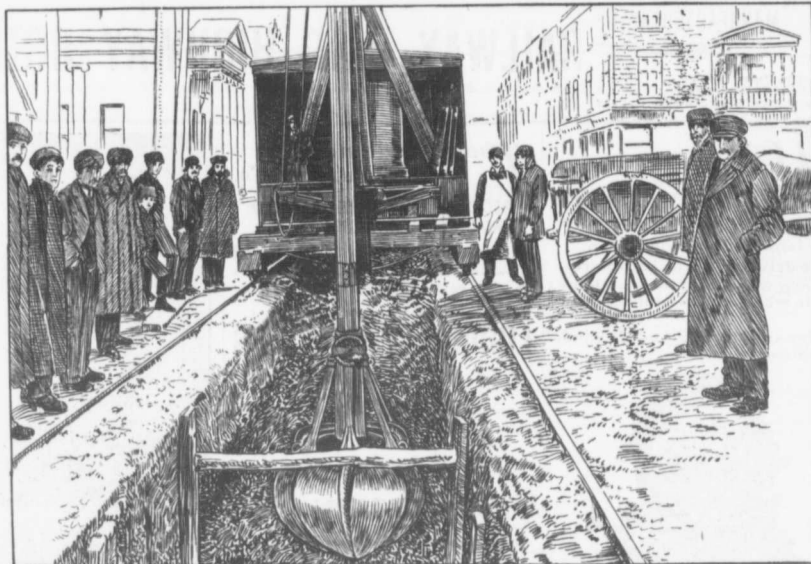

THE ABOVE CUT SHOWS
THE J. W. HARRIS EXCAVATOR

working in Montreal on a main sewer 8 feet wide by 18 feet deep, during the winter months.

The J. W. Harris Excavator is also adapted for all kinds of irrigation work, railroads, foundations, excavations, sewers, water-works, ore and coal docks, brick yards, cement works, etc.

FOR FURTHER INFORMATION ADDRESS

THE J. W. HARRIS COMPANY
 Limited

No. 7 St. Elizabeth Street, Montreal

Shirle
 Contra

224

**JOH
 ME
 HY**

418 Cori

A.

**Cons
 WAT**

39 St. Metropoli

WIL

Consults
 Constructi
 bridges, b
 crete, Rei
 cautious, E
 for Invest
 22 T
 Main 1324

T. T**CIVIL**

Elec

Water

33 Bank

Municip

G.

14 and 26 B

THE GRI

"HERC

Very fine
 walks, 72
 Highest Gr
 address,

MA

The

Telephone: Main 5127.

Shirley Davidson, B. A. Sc.
(McGill University)

Contracting and Consulting Engineer
Bank of Ottawa Building,
224 St. James Street, MONTREAL

JOHN T. FARMER
MECHANICAL and
HYDRAULIC ENGINEER

418 Coristine Bldg. - MONTREAL

A. LEOFRED
(Graduate of McGill).
Consulting Engineer
WATERWORKS A SPECIALTY.
30 St. John Street
Metropolitan Ins. Bldg. **QUEBEC**
Phone 545.

WILLIAM FRY SCOTT
STRUCTURAL ENGINEER
Consultation or Design: Buildings, Building
Construction, Foundations, Walls, Roofs,
Bridges, Masonry, Fireproof, Reinforced Con-
crete, Reinforced Brick, Steel Timber, Specifi-
cations, Examinations, Valuations, and Reports
for Investment.
22 Toronto St., TORONTO, ONT.
Main 1324 North 4206

T. T. SIMPSON
CIVIL AND CONSULTING ENGINEER
Electric, Hydraulic Plants,
Waterworks, Sewerage, Bridges.
33 Bank St. Chambers, OTTAWA.

Municipal and Other Bonds
and Debentures Bought
Highest Prices Paid.

G. A. STIMSON & CO.
14 and 56 King Street West - TORONTO

THE GREY AND BRUCE PORTLAND
CEMENT COMPANY
of Shallow Lake, Limited.

Manufacturers of
BRAND OF
"HERCULES" PORTLAND CEMENT
Very finely ground. Unsurpassed for Side-
walks, Floors and all work requiring the
Highest Grade of Portland Cement. For prices
address,
A. D. CREABOR, Sec'y-Treas.
Head Office, Owen Sound, Ont.

Contractors to H. M. Governments

ALLAN, WHYTE & CO.

Clyde Patent Wire Rope Works, Rutherglen, Glasgow, Scotland

WIRE ROPES for Cableways, Aerial Ropeways, Elevators,
Cranes, Derricks, Pile Driving, Drilling, etc.

Large stocks carried by **DRUMMOND, McCALL & CO.,**
MONTREAL AND TORONTO

Crushed Stone and Slag

Best for Concrete. Any quantity shipped promptly.
Get our prices. Long distance phone 286.

Doolittle & Wilcox, Limited, Dundas, Ont.

Advertise-
ments
in the
CONTRACT
RECORD
bring
results

THE UNITED STATES **FIDELITY**
AND
GUARANTY
Co.



Acts as Sureties on
Contractors' Bids or Tenders
and on Final Bonds
Rates Reasonable. See our Agent
in your town or write direct to us
Head Office for Canada:
6 Colborne Street, Toronto
A. E. KIRKPATRICK, MANAGER

WE WILL BOND YOU

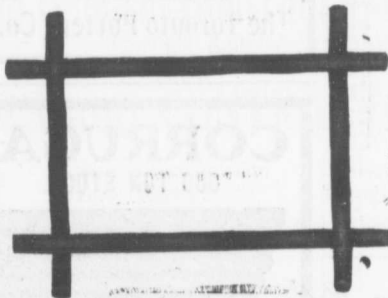

CONCRETE BONDING
OF
CRIMPED STEEL WIRE

THE STRONGEST,
BEST AND CHEAPEST

If interested write for pamph-
let and full particulars

THE
B. GREENING WIRE CO.
LIMITED
HAMILTON, ONT.
MONTREAL, QUE.

MANHOLE COVERS and FRAMES



We have several designs and this shows the article in most
general use. It is Heavy and Substantial, made from
good materials and will stand any strain to which it may
be subjected.

Will be pleased to furnish particulars of these, together with

CATCH BASINS, HYDRANTS, CURB BOXES, ETC.

The R. McDOUGALL COMPANY, Limited,
GALT, CANADA.

Prices of Building Material

PRESSED BRICK, Per M.

TORONTO PRESSED BRICK AND TERRA COTTA WORK
F. O. B.
Milton, Ont.

Red No. 1	\$13 00
" 2	11 50
" 3	10 00
Buff No. 1	17 00
" 2	13 00
" 3	15 00
Brown	30 00
Roman Red	35 00
" Buff	43 00
" Brown	8 00
Hard Building	7 00
" Sewer	7 00
" Backing	7 00

Moulded and Ornamental from \$2.00 to \$5.00 per 100.
Terra Cotta string Courses and Frieze, from 50c. to \$2.00 per ft. run.
Roofing Tiles, \$20.00 per 1,000.

DON VALLEY BRICK WORKS.

Nos. 1, and 2, Red Pressed Bricks	34c
Nos. 1 and 2 Buff Pressed Bricks	34c
No. 1 Brown Pressed Brick	34c
Pompeian Red, Buff and Brown Pressed Bricks	34c
Ornamental Bricks of all kinds for Mantel purposes	34c
Enamelled Bricks of all Colors	34c
Porous Terra Cotta Fireproofing of all Descriptions	34c
Vitrified Street-Paving Bricks	34c
Semi-Vitrified Foundation Bricks	34c
Common Stock Red and Grey Bricks	34c
Sewer Bricks	34c
Stone or Macadamized Roadways	34c

Please write to head office, 34 Toronto St., Toronto, for catalogue and prices.

BEAMSVILLE BRICK AND TERRA COTTA CO.

F. O. B.
Beamsville.

Red Peerless Facing	\$25 00
" No. 1	14 00
" No. 2	12 00
" No. 3	10 00
Brown Peerless Facing	20 00
" No. 1	18 00
Buff Peerless	18 00
" No. 1	15 00
" No. 2	15 00
Moulded and Ornamental Brick from \$3 to \$10 C	30 00
Roman Red (Size 12 x 4 x 1 1/4 in.)	30 00
" Buff " " "	35 00
" Brown " " "	35 00
Vitrified Paving Brick No. 1	15 00
" " No. 2	8 00
Sewer	22 00
Roofing Tile	22 00

LUMBER

CAR OR CARGO LOTS, F. O. B. TORONTO.

Per M. Ft.

1 1/2 inch No. 1 Pine cuts and better	\$49.00 to \$51.00
1 1/2 inch No. 1 cuts and better	54.00 56.00
1 inch No. 3, Pine cuts and better	35.00 40.00
1 1/2 inch No. 3 cuts and better	40.00 42.00
1 inch Pine Dressing and better shorts	24.00 26.00
1 x 4, 6 and 8 Common	30.00 31.00
1 x 10 and 12 Common	21.00 24.00
1 inch mill run sidings	21.00 22.00
1 inch mill run	21.00 22.00
1 x 10 and 12 mill culls	17.00 18.00
1 inch dead cull sidings	12.00 13.00
1 1/2 inch Flooring	27.00 28.00
Hemlock, 1 x 4 to 8 inch	17.00 18.00
2 x 4 to 8 inch, 12 to 16 feet	18.00 22.00
2 x 4 to 10 inch, 18 feet	30.00 30.00
1 1/2 inch No. 1 4 ft. Pine Lath	4.75 5.00
1 1/2 inch No. 2 4 ft. Lath	4.00 4.25
1 1/2 inch No. 1 4 ft. Hemlock Lath	3.50
XXXX Pine Shingles	30.0 3.25
XX Cedar Shingles	2.25 2.30
B.C. Shingles:	
XXX 6 butts to 2 inch	3.25
XXXX 6 to 2 1/2 inch	3.47
XXXXX 5 to 2 inch	3.80

HARDWOODS—PER M. FERT CAR LOTS.

Ash, white, 1sts and 2nds, 1 to 2 inch	\$33.00 to \$35.00
Ash, black, 1sts and 2nds, 1 to 1 1/2 inch	28.00 30.00
Birch, M. R. 1 inch	22.00 24.00
" 1 1/2 inch to 2	23.00 25.00
Basswood, Common and better, 1 to 1 1/2 inch	21.00 24.00
Basswood, 1 1/2 to 2 inch	24.00 26.00
Elm, soft, mill run, 1 to 1 1/2 in.	23.00 24.00
Elm, rock, mill run, 1 to 1 1/2 in.	23.00 25.00
Maple, common and better, 1 to 1 1/2 inch	22.00 23.00
Oak red plain, 1sts and 2nds, 2 to 4 inch	44.00 46.00
Oak, white, 1sts and 2nds, 1 to 1 1/2 inch	42.00 44.00
Oak, quartered, 1sts and 2nds	70.00 80.00

WESTERN DEBENTURES

We are always open to buy all classes of Manitoba, Saskatchewan and Alberta Debentures.
We are the largest buyers of Western School Debentures in the Dominion of Canada.

NAY, ANDERSON & CO.

Successors to J. W. NAY Regina, Sask.

Lafarge (NON-STAINING) Cement

PORTLAND CEMENT FIRE BRICKS
DRAIN PIPES FIRE CLAY
CULVERT PIPES SEWER BRICK
SEWER BOTTOMS

F. HYDE & CO.,

King, Queen and Wellington Sts. - MONTREAL

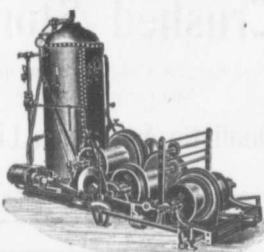

M. BEATTY & SONS, Limited
WELLAND, ONTARIO, CANADA

DREDGES, DITCHERS, DERRICKS, STEAM SHOVELS,

Submarine Rock Drilling Machinery,
Mine Hoists, Hoisting Engines
Centrifugal Pumps for Water and Sand
Stone Derricks, Clam Shell Buckets,
Steel Skips, Coal and Concrete Tubs,
and other Contractors' Machinery.

Office 75 Cottingham Street DISTRICTORS
Yards 75-81
Long Distance Phone North 1787.



VULCANITE PORTLAND CEMENT

The Recognized Standard for Sidewalks

A strictly High-Grade Portland Cement. Pronounced by prominent contractors to be the most Uniform Portland Cement on the market.

One Quality Only. Capacity 5,000 bbls. per day.

The Toronto Pottery Co., Limited, Toronto, Ont.

CORRUGATED IRON
600 TON STOCK. PROMPT DELIVERY.

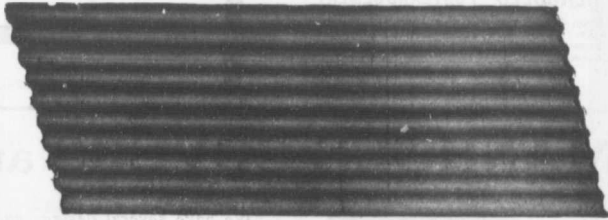

Pedlar's Corrugated Steel Sheets are manufactured on a 35,000 lb. Ohl Press—one corrugation at a time—and are guaranteed straight and true to size. Six Hundred Tons in Stock in Oshawa, Montreal, Toronto, Ottawa and London, in gauges varying from 28 to 18, both painted and galvanized. Made in 1", 2" or 2 1/2" corrugation—corrugation lengthwise or across the sheet. Sheets 2 3/4, 4, 5, 6, 8 or 10 feet long at no extra charge. Ask for Catalogue No. 14 R and give specifications for prices.

We are the largest makers of Sheet Metal under the British Flag.
ESTABLISHED 1861 — CAPITAL INVESTED, \$250,000.

THE PEDLAR PEOPLE

Montreal, Que. Ottawa, Ont. Toronto, Ont. London, Ont. Winnipeg, Man. Vancouver, B.C.
321-3 Craig St. W. 493 Sussex St. 11 Colborne St. 69 Dundas St. 761 Lombard St. 615 Pender St.

Write your nearest office. Head office and Works, OSHAWA, ONT.

"Keeping Everlastingly at it Brings Success."

Stackpole Patent Impro
Because no snow
It Sweeps Clean
dishes. It Wear
less getting the
renovated are i



Head Office and Works,
Toronto, Ont.

CAST IRON PIPE FOR WATER OR GAS

Special Castings,

Tees, Crosses, Flanges Pipe, Valves, Hydrants,
Stand Pipes, Valve Boxes, Drinking and Ornamental Fountains.

District Offices: MONTREAL, HALIFAX, OTTAWA, WINNIPEG, VANGOUVER, ROSSLAND

The **British Columbia General Contract Company, Limited**
Telegraphic Address: "Dredging" Fairfield Building, VANGOUVER, B. C.

ENGINEERS and CONTRACTORS

Municipal Works and Buildings Concrete Construction Railways
Bridges Harbor Works Dredging and Reclamation

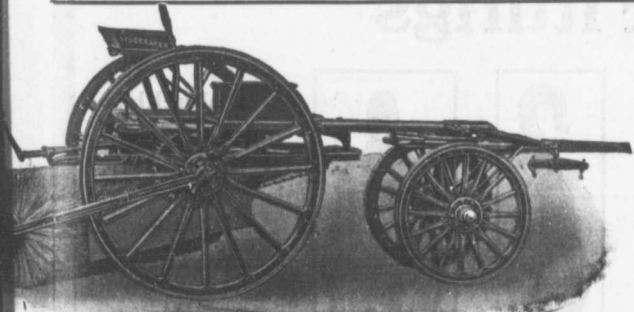

Studebaker Sprinkler
(PATENT IMPROVED.)

Does not clog or get out of order. Greatest width of spray
Can be graded from driver's seat to any volume.
We also make an . . .

IMPROVED VERTICAL SPRAY

for Pavements

Stackpole Patent Improved **Street Sweeping Machine** Is the Standard of Perfection

Because no sweeper so effectually does the work for which it is designed as "The Studebaker."
It Sweeps Clean. No sweeper is constructed with the same degree of care and mechanical precision.
It Wears Well. "The Studebaker" has the smallest number of working parts, and has less getting than any other sweeper under. It is free from all unnecessary complications. With reasonable care it does not get out of order. Send for complete descriptive catalogue.

Geo. Heaman, Mnfr., London, Ont.

10 lb. Ohl
true to size.
O. Ottawa
zed. Made
Sheets 2
No. 14 R

ancouver, B.C.
ender St.
L. ONT.

Wire

Rope

for all purposes in stock
HOISTING - ELEVATORS - TRANSMISSION - GUYS

DOMINION
WIRE ROPE CO LTD
MONTREAL.

HAULAGE - MINES - COLLIERIES - LOGGING - ETC.

We manufacture ropes to suit special requirements.

When you require the best quality wire rope at an extremely low figure
LET US HEAR FROM YOU.

Fittings

Clips,
Shackles,
Blocks
of all
Descriptions
in
Stock.



Turnbuckles,
Thimbles,
Sheaves,
Hooks,
Sockets
in
Stock.