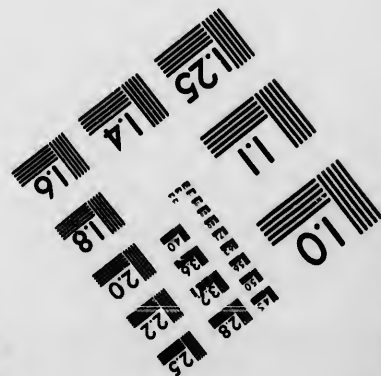
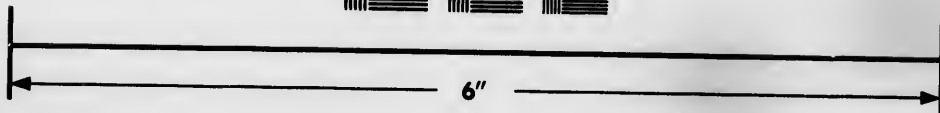
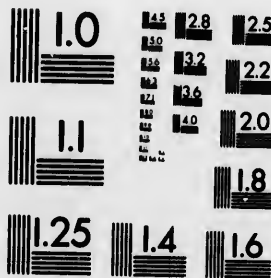

**IMAGE EVALUATION  
TEST TARGET (MT-3)**



**Photographic  
Sciences  
Corporation**

23 WEST MAIN STREET  
WEBSTER, N.Y. 14580  
(716) 872-4503

**CIHM  
Microfiche  
Series  
(Monographs)**

**ICMH  
Collection de  
microfiches  
(monographies)**



**Canadian Institute for Historical Microreproductions / Institut canadien de microreproductions historiques**

**© 1993**

Technical and Bibliographic Notes / Notes techniques et bibliographiques

The Institute has attempted to obtain the best original copy available for filming. Features of this copy which may be bibliographically unique, which may alter any of the images in the reproduction, or which may significantly change the usual method of filming, are checked below.

L'Institut a microfilmé le meilleur exemplaire qu'il lui a été possible de se procurer. Les détails de cet exemplaire qui sont peut-être uniques du point de vue bibliographique, qui peuvent modifier une image reproduite, ou qui peuvent exiger une modification dans la méthode normale de filmage sont indiqués ci-dessous.

Coloured covers/  
Couverture de couleur

Covers damaged/  
Couverture endommagée

Covers restored and/or laminated/  
Couverture restaurée et/ou pelliculée

Cover title missing/  
Le titre de couverture manque

Coloured maps/  
Cartes géographiques en couleur

Coloured ink (i.e. other than blue or black)/  
Encre de couleur (i.e. autre que bleue ou noire)

Coloured plates and/or illustrations/  
Planches et/ou illustrations en couleur

Bound with other material/  
Relié avec d'autres documents

Tight binding may cause shadows or distortion  
along interior margin/  
La reliure serrée peut causer de l'ombre ou de la  
distorsion le long de la marge intérieure

Blank leaves added during restoration may appear  
within the text. Whenever possible, these have  
been omitted from filming/  
Il se peut que certaines pages blanches ajoutées  
lors d'une restauration apparaissent dans le texte,  
mais, lorsque cela était possible, ces pages n'ont  
pas été filmées.

Additional comments: /  
Commentaires supplémentaires:

Coloured pages/  
Pages de couleur

Pages damaged/  
Pages endommagées

Pages restored and/or laminated/  
Pages restaurées et/ou pelliculées

Pages discoloured, stained or foxed/  
Pages décolorées, tachetées ou piquées

Pages detached/  
Pages détachées

Showthrough/  
Transparence

Quality of print varies/  
Qualité inégale de l'impression

Continuous pagination/  
Pagination continue

Includes index(es)/  
Comprend un (des) index

Title on header taken from: /  
Le titre de l'en-tête provient:

Title page of issue/  
Page de titre de la livraison

Caption of issue/  
Titre de départ de la livraison

Masthead/  
Générique (périodiques) de la livraison

This item is filmed at the reduction ratio checked below/  
Ce document est filmé au taux de réduction indiqué ci-dessous.

10X	12X	14X	16X	18X	20X	22X	24X	26X	28X	30X	32X
<input type="checkbox"/>	<input type="checkbox"/>	<input type="checkbox"/>	<input type="checkbox"/>	<input type="checkbox"/>	<input type="checkbox"/>	<input checked="" type="checkbox"/>	<input type="checkbox"/>	<input type="checkbox"/>	<input type="checkbox"/>	<input type="checkbox"/>	<input type="checkbox"/>

The copy filmed here has been reproduced thanks to the generosity of:

D. B. Weldon Library  
University of Western Ontario

The images appearing here are the best quality possible considering the condition and legibility of the original copy and in keeping with the filming contract specifications.

Original copies in printed paper covers are filmed beginning with the front cover and ending on the last page with a printed or illustrated impression, or the back cover when appropriate. All other original copies are filmed beginning on the first page with a printed or illustrated impression, and ending on the last page with a printed or illustrated impression.

The last recorded frame on each microfiche shall contain the symbol  $\rightarrow$  (meaning "CONTINUED"), or the symbol  $\nabla$  (meaning "END"), whichever applies.

Maps, plates, charts, etc., may be filmed at different reduction ratios. Those too large to be entirely included in one exposure are filmed beginning in the upper left hand corner, left to right and top to bottom, as many frames as required. The following diagrams illustrate the method:

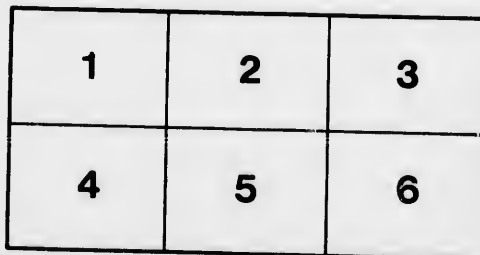
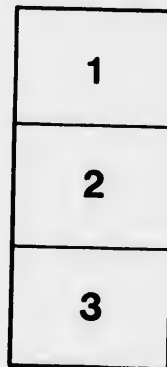
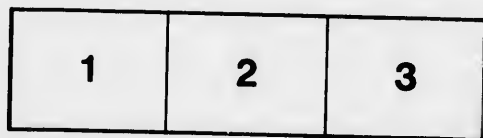

L'exemplaire filmé fut reproduit grâce à la générosité de:

D. B. Weldon Library  
University of Western Ontario

Les images suivantes ont été reproduites avec le plus grand soin, compte tenu de la condition et de la netteté de l'exemplaire filmé, et en conformité avec les conditions du contrat de filmage.

Les exemplaires originaux dont la couverture en papier est imprimée sont filmés en commençant par le premier plat et en terminant soit par la dernière page qui comporte une empreinte d'impression ou d'illustration, soit par le second plat, selon le cas. Tous les autres exemplaires originaux sont filmés en commençant par la première page qui comporte une empreinte d'impression ou d'illustration et en terminant par la dernière page qui comporte une telle empreinte.

Un des symboles suivants apparaîtra sur la dernière image de chaque microfiche, selon le cas: le symbole  $\rightarrow$  signifie "A SUIVRE", le symbole  $\nabla$  signifie "FIN".

Les cartes, planches, tableaux, etc., peuvent être filmés à des taux de réduction différents. Lorsque le document est trop grand pour être reproduit en un seul cliché, il est filmé à partir de l'angle supérieur gauche, de gauche à droite, et de haut en bas, en prenant le nombre d'images nécessaire. Les diagrammes suivants illustrent la méthode.

u'il  
cet  
de vue  
e  
tion  
és

32x

VOTERS' LIST

—FOR THE—

YEAR 1899.

—FOR THE VILLAGE OF—

THAMESVILLE



THAMESVILLE, 1899

HERALD PRINT.

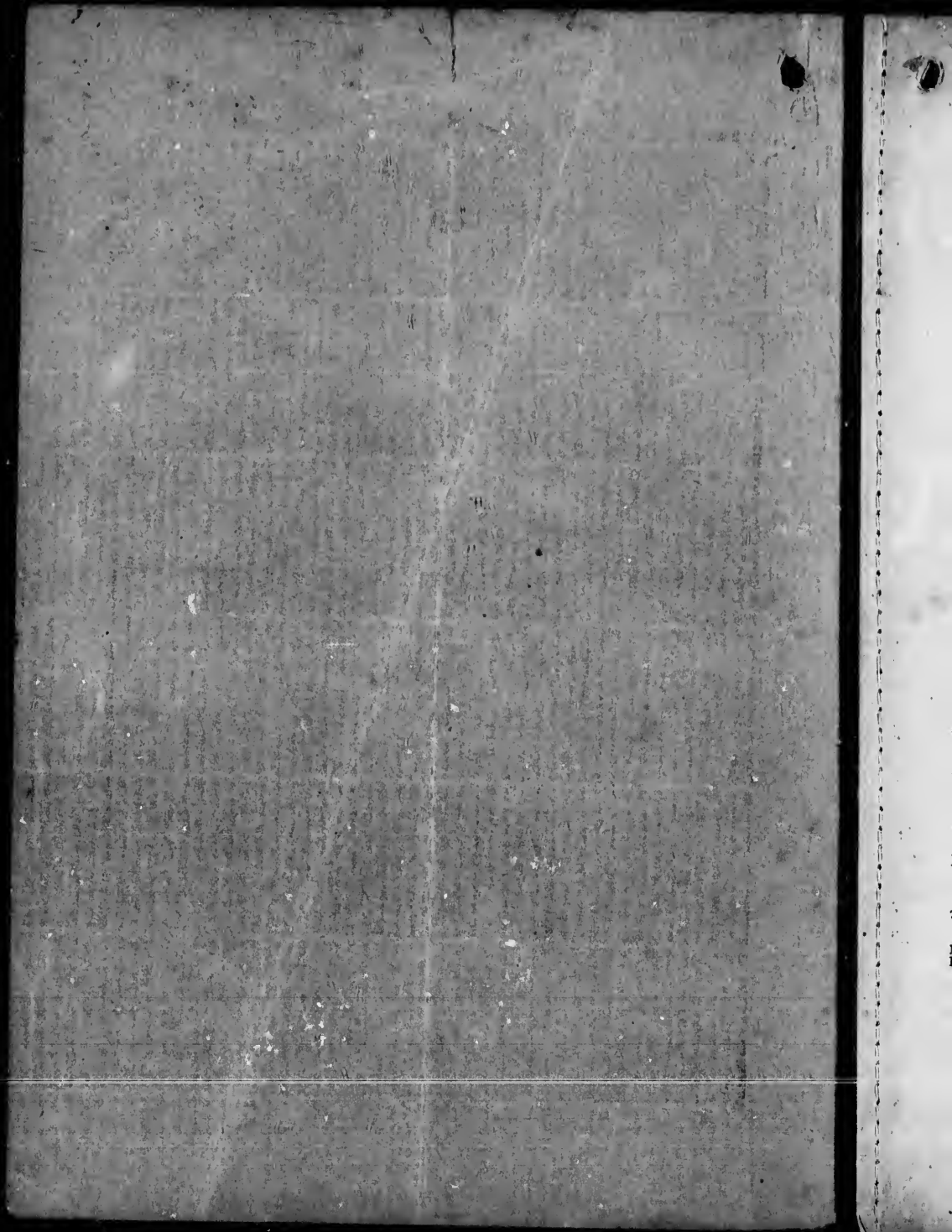

# VOTERS' LIST

— OF THE —

## Village of Thamesville

FOR THE YEAR

### - 1899. -

**Schedule of Post Offices:**—1 Thamesville, 2 Hammond, Ind., 3 Moosejaw, 4 Mitchell's Bay, 5 Chatham, 6 Chicago, Ill., 7 Jordan Station, 8 London, 9 Walcot, N. Y., 10 Wood Green, 11 Highgate, 12 Kent Bridge, 13 Washington, Org., 14 Northwood, 15 New York, U. S. A., 16 Windsor, 17 Croton, 18 Lindsay, 19 Port Huron, 20 Detroit, Mich., 21 Newbury, 22 Petrolia, 23 Wabash.

**PART I.**—List of persons entitled to vote at both Municipal Elections and Elections to the Legislative Assembly.

**Polling Sub-Division No. 1,** comprising all that portion of said Village of Thamesville lying west of Victoria Street.

No. on Roll	Name.	Juror.	Occupation	Lot.	Con. or Street	P. O. Address.
----------------	-------	--------	------------	------	-------------------	-------------------

**A**

11	Aldis, Fredri. ....	j	orer.....	pt 14.....	Con B	T M F 1
9	Ashwin, Wm, sr .....		.....	pt 9.....	" O	T M F 1

## VOTERS' LIST VILLAGE OF THAMESVILLE.

No. on Roll	Name	Juror.	Occupation.	Lot.	Con. or Treet.	P. O. Address.
<b>B</b>						
20	Brown, Thomas	j	Laborer	14	Blk K	T M F 1
21	Becket, John		Minister	14	" K	F M F 1
28	Becket, James	j	Physician	14	" K	T M F 1
31	Brebner, James	j	Laborer	3 & 4	" M	T M F 1
35	Brown, William	j	"	s p 1	" O	T M F 1
43	Baker, Jesse		"	4 & other prem	" N	F M F 1
<b>C</b>						
57	Connor, Micheal	j	Laborer	5	Blk M	T M F 1
37	Currie, C W	j	Dentist	13	" K	T M F 1
<b>D</b>						
81	Dickson, Edward	j	Blacksmith	18 & other prem	" K	F M F 1
71	Defields, James R.	j	Laborer	4	" K	T M F 1
80	Davies, Thomas	j	Merchant	n w $\frac{1}{2}$ 14	" K	F M F 1
79	Davies, D J	j	"	12	" K	T M F 1
87	Dulong, Jule		Laborer	14	" M	F M F 1
77	Duffus, J R	j	Lumberman	3 & other prem	" R	F M F 1
70	dePencier, W A	j	Druggist	n $\frac{1}{2}$ 16	" K	T M F 1
<b>E</b>						
92	Eastman, Joel E	j	Cooper	s w $\frac{1}{2}$ 2	" O	T M F 1
93	Everett, Alva A		Sawyer	7	" F	F M F 1
90	Edwards, Robt		Painter	e pt 2	" Q	F M F 1
91	Evans, Thos W	j	Baker	14	" K	T M F 1
<b>F</b>						
106	Fleming, Frank	j	Painter	3	" N	T M F 1
98	Fraser, Robt N		Physician	8 & 15	" L	F M F 1
109	Ferguson, Robt		Banker	8 & 15	" M	F M F 1
365	Fanjoy, Albert		Minister	pt 15	Con B	T M F 1
<b>G</b>						
110	Graves, Elias	j	Grocer	e p 18 other prem	R	F M F 1
111	Graves, Humber		"	"	" R	T M F 1
117	Graves, Nelson		Laborer	12	" M	T M F 1
112	Graham, Jonathan	j	Carpenter	11 & 12	" N	F M F 1



VOTERS' LIST VILLAGE OF THAMESVILLE.

or et. P. O. Address.

No. on Roll Name. Juror. Occupation Lot. Con. or Street P. O. Address.

H

K T M F 1  
K F M F 1  
K T M F 1  
H O T M F 1  
N F M F 1

132 Higgins, Benjamin . . . . . Cooper . . . . . 10 . . . . . " N F M F 1  
131 Hambly, J R. . . . . j Merchant . . . . . 3 . . . . . " R T M F 1  
126 Hoyle, Samuel . . . . . Sec. Forman . . 3 & 5 other pr. " L F M F 1  
135 Holman, George . . . . . Watchman . . . . 6 7 & 14 . . . . " L F M F 1  
138 Hicks, George . . . . . Laborer . . . . . 5 & 6 . . . . . " O T M F 1  
127 Howat, John . . . . . j Merchant . . . . . 15 . . . . . " K T M F 1  
139 Horne, J M. . . . . j Miller . . . . . 18 . . . . . " N F M F 1  
119 Hopkins, Geo G . . . . . j Undertaker . . . . 6 pt 7 & 8 . . . . " O T M F 1

I

I T M F 1  
K T M F 1

145 Ingalls, Wm C . . . . . j Carpenter . . . . . 9 . . . . . " L F M F 1

K

K F M F 1  
K T M F 1  
K F M F 1  
K T M F 1  
K F M F 1  
K F M F 1  
K T M F 1

156 Kelly, Patrick . . . . . Laborer . . . . . 17 & 18 . . . . . " M F M F 1  
154 Kelly, Edward . . . . . Blacksmith . . . . 11 . . . . . " K F M F 1

L

D T M F 1  
F M F 1  
F M F 1  
T M F 1

169 Labelle, Aristede . . . . . j Laborer . . . . . 2 . . . . . " P F M F 1  
166 Lawrence, Henry J . . . . . j " . . . . . 8 other, prem . . " R F M F 1  
167 Lawrence, Thomas . . . . . " . . . . . 7 & 8 . . . . . " R T M F 1  
168 Lawrence, Tyne . . . . . " . . . . . 7 & 8 . . . . . " R T M F 1

M

T M F 1  
F M F 1  
F M F 1  
T M F 1  
  
F M F 1  
T M F 1  
T M F 1  
F M F 1

178 Mayhew, Chas A . . . . . j Grocer . . . . . 16 . . . . . " N F M F 1  
185 Mayhew, Fred J . . . . . j Merchant . . . . . 14 other prem " B F M F 1  
184 Mayhew, Wm A . . . . . j Farmer . . . . . " " " B F M F 1  
200 Mayhew, George . . . . . j Clerk . . . . . " " " B T M F 1  
179 Mayhew, Walter F . . . . . " . . . . . 6 . . . . . Butzen sur T M F 1  
177 Mayhew, Chas W . . . . . j " . . . . . 9 . . . . . " T M F 1  
183 Mayhew, James . . . . . j Miller . . . . . w pt 2 . . . . . " O F M F 1  
190 Moran, E H . . . . . j Saddler . . . . . 4 other prem . . " R F M F 1  
194 Manning, Robt . . . . . Laborer . . . . . 6 . . . . . " Q T M F 1  
189 Manning, Bart . . . . . Tailor . . . . . 8 . . . . . " K F M F 1  
191 Millard, William . . . . . Laborer . . . . . s pt 7 & 8 . . . . " O F M F 1  
333 Milner, Peter A . . . . . " . . . . . 9 . . . . . " M T M F 1

## VOTERS' LIST VILLAGE OF THAMESVILLE.

No. on Roll	Name	Juror.	Occupation.	Lot.	Con. or Tstreet.	P: U. Address.
<b>Mc</b>						
208	McFarlane, Daniel . . .		Gentleman . . .	15 . . . . .	" K	F M F 1
207	McFarlane, James . . .		" . . . . .	7 . . . . .	Butzen sur	F M F 1
<b>O</b>						
224	O'Neil, Warren A. . . . .		Laborer . . . . .	pt 15 . . . . .	" B	F M F 1
227	Obeay, Harvey . . . . .	j	Grocer . . . . .	12 . . . . .	" K	F M F 1
<b>P</b>						
234	Pickard, William . . . . .		Teamster . . . . .	12 . . . . .	" L	T M F 1
236	Pickard, George . . . . .		" . . . . .	pt 14 . . . . .	" B	T M F 1
245	Pearson, J J . . . . .	j	Blacksmith . . . . .	17 . . . . .	" M	T M F 1
<b>R</b>						
248	Richardson, Elsha . . . . .	j	Blacksmith . . . . .	2j . . . . .	" R	T M F 1
256	Riveat, Louis . . . . .		Laborer . . . . .	p 1 other prem	" P	F M F 1
259	Riveat, J O . . . . .		Brakesman . . . . .	1 . . . . .	" M	T M F 1
250	Randall, Charles . . . . .	j	Laborer . . . . .	8 & 9 . . . . .	Butzen sur	T M F 1
<b>S</b>						
275	Secord, James A . . . . .	j	Carpenter . . . . .	pt 15 . . . . .	" B	F M F 1
265	Smith, Wm N . . . . .		Tinsmith . . . . .	17 . . . . .	" N	T M F 1
281	Stewart, John A . . . . .	j	Merchant . . . . .	15 other prem	" K	T M F 1
280	Stewart, Samuel . . . . .		Physician . . . . .	7 . . . . .	" K	F M F 1
283	Singer, Samuel . . . . .		Mason . . . . .	4 . . . . .	" P	F M F 1
289	Shirran, George . . . . .		Merchant . . . . .	13 . . . . .	" K	T M F 1
268	Sherman, Lemuel . . . . .		Farmer . . . . .	pt 15 . . . . .	" B	F M F 1
271	Sherman, William . . . . .	j	" . . . . .	s w pt 15 . . . . .	" B	F M F 1
272	Syer, Thos M . . . . .	j	Miller . . . . .	6 and 17 . . . . .	" K	F M F 1
292	Snyder, Wm . . . . .	j	Photographer . . . . .	19 . . . . .	" N	F M F 1
262	Sherwood, G F . . . . .		Minister . . . . .	15 . . . . .	" N	T M F 1
263	Shaw, Ninian . . . . .		Laborer . . . . .	9 . . . . .	" R	F M F 1
290	Steinhoff, J W . . . . .		" . . . . .	16 . . . . .	" L	T M F 1
<b>T</b>						
311	Trudell, Moses . . . . .	j	Painter . . . . .	s j 13 . . . . .	" L	F M F 1
299	Trudell, Joseph . . . . .		Mason . . . . .	20 . . . . .	" N	F M F 1
302	Twigg, Geo S . . . . .		Policeman . . . . .	pt 15 . . . . .	" B	F M F 1

VOTERS' LIST VILLAGE OF THAMESVILLE.

No. on Roll	Name.	Juror.	Occupation	Lot.	Con. or Street	P. O. Address.
-------------	-------	--------	------------	------	----------------	----------------



314	Vince, Benjamin .....	j	Laborer.....	8.....	" N	T M F 1
-----	-----------------------	---	--------------	--------	-----	---------



326	Wiggent, John .....	j	Teamster .....	16 .....	" M	F M F 1
318	Watts, Chas A .....	j	Grocer .....	12 .....	" K	T M F 1
328	Walker, Henry .....		Laborer.....	5.....	" N	T M F 1



330	Young, Duncan.....	j	Saddler .....	3.....	" P	T M F 1
-----	--------------------	---	---------------	--------	-----	---------

or P.O.  
t. Address.  
K F M F 1  
r F M F 1

B F M F 1  
K F M F 1

T M F 1  
T M F 1  
T M F 1

T M F 1  
F M F 1  
T M F 1  
T M F 1

F M F 1  
T M F 1  
T M F 1  
F M F 1  
F M F 1  
T M F 1  
F M F 1  
F M F 1  
F M F 1  
T M F 1  
F M F 1  
T M F 1

F M F 1  
F M F 1  
F M F 1

## PART II.—List of Persons entitled to vote at Municipal Elections only.

Polling Sub-Division No. I, comprising all that portion of said Village of Thamesville lying west of Victoria street.

No. on Roll	Name	Juror.	Occupation.	Lot.	Con. or Street.	P. O. Address
7	Augar, Delphone . . . . .		Widow . . . . .	18 & other prem..	L	F 1
5	Ashwin, Henrietta . . . . .		" . . . . .	3 & 4 . . . . .	M	F 3
6	Abraham, Alexander . . . . .		Farmer . . . . .	10 . . . . .	L	F 4
19	Black, Annie . . . . .		Spinster . . . . .	4 . . . . .	L	F 1.
22	Balmer, John . . . . .		Farmer . . . . .	2 . . . . .	K	F 1
18	Callighan, Timothy . . . . .		Laborer . . . . .	12 . . . . .	L	F 6
47	Causgrove, Pheobe . . . . .		Widow . . . . .	2 . . . . .	M	F 1
63	Duffns, Robert . . . . .		Farmer . . . . .	3 and 4 . . . . .	K	F 1
36	Drader, Wm. M. . . . .		Millman . . . . .	18 . . . . .	K	F 5
105	Fleming, Eunice . . . . .		Widow . . . . .	3 & other prem..	N	F 1
108	Ferguson, Ellen . . . . .		" . . . . .	1 . . . . .	N	F 1
100	Ferguson, James . . . . .		Farmer . . . . .	see p 14 . . . . .	B	F 1
102	Ferguson, Walter . . . . .		" . . . . .	" . . . . .	B	F 1
103	Ferguson, Bell . . . . .		Spinster . . . . .	12 and 13 . . . . .	K	F 1
114	Gill, Charles . . . . .		Clerk . . . . .	4 and 5 . . . . .	Q	F 11
116	Gale, Harry . . . . .		Laborer . . . . .	5 . . . . .	N	F 1
136	Hubbell, Edward . . . . .		Tinsmith . . . . .	pt 1 . . . . .	O	F 13
134	Hubbell, Lemuel . . . . .		Farmer . . . . .	17 . . . . .	N	F 1
157	Knight, Samuel . . . . .		Merchant . . . . .	16 . . . . .	L	F 14

VOTERS' LIST VILLAGE OF THAMESVILLE.

No. on Roll	Name.	Juror.	Occupation	Lot.	Con. or Street	P. O. Address.
172	Lewis, Chas. B.....		Grocer.....	8.....	N	F 16
173	Lush, Wm. F.....		Sec-Formman ..	9.....	N	F 14
174	Lunk, Mary A .....		Widow .....	p 13 other prem ..	O	F 1
171	Langford, Raymor .. .		Farmer .....	10 .....	R	F 1
188	Minshall, Patience ...		Widow .....	10 other prem....	M	F 1
182	Mayhew, Annie.....		Spinster .....	3 " .....	Q	F 1
209	McAually, Susan .....		Widow .....	17 .....	L	F 1
213	McDonald, Wm.....		Carpenter .....	6.....	M	F 1
214	McDonald, Samuel ...		Laborer .....	5.....	M	F 1
223	Nickle, James .....		Farmer .....	5, 6 and 7.....	O	F 1
335	Porter, Ryerson .....		Laborer .....	12 .....	M	F 1
281	Stainforth, Elizabeth ..		Widow .....	1 .....	K	F 1
267	Sherman, George .....		Farmer .....	6, 7, 8, 9 and 10 ..	O	F 12
271	Swartz, Lucretia .....		Widow .....	s 1/2 1 .....	O	F 1
293	Sanford, Isabella .....		" .....	w p 4.....	G	F 1
310	Tiffin, Maria .....		Widow .....	w 1/2 2 .....	R	F 23
304	Tye, Amanda.....		" .....	s 1/2 2 other prem..	O	F 21
306	Tye, Wm. H .....		Physician .....	n 1/2 16.....	K	F 5
303	Twigg, Wm .....		Laborer .....	7.....	M	F 1

PART III.—Persons entitled to vote at Elections to the Legislative Assembly only

Polling Sub-Division No. 1, comprising all that portion of said Village of Thamesville lying west of Victoria street.

32	Brebner, Albert.....	Laborer .....	3 and 4 .....	M	M F	1
36	Brown, Ernest .....	" .....	1 .....	O	M F	1
41	Best, Wm .....	" .....	7 .....	N	M F	1
46	Brown, J. J .....	" .....	1 .....	E	M F	1

only.

Thamesville

P. O. Address

F 1  
F 3  
F 4

F 1  
F 1

F 6  
F 1

F 1  
F 5

F 1  
F 1  
F 1  
F 1  
F 1

F 11  
F 1

F 13  
F 1

F 14

## VOTERS' LIST VILLAGE OF THAMESVILLE.

No. on Roll	Name	Juror.	Occupation.	Lot.	Con. or Street.	P. O. Address.
95	Fleming, George .....		Laborer .....	17 .. .. .	L	MF 1
133	Higgins, Chester .....		Laborer .....	10 .. .. .	N	MF 1
141	Hipkins, Richard.....		" .....	4 .. .. .	P	MF 1
198	Miller, William.....		Clerk .. .. .	3 .. .. .	Q	MF 1
294	Smith, Joseph .. .. .		Laborer .. .. .	4 .. .. .	B	MF 1
31E	Vince, John H. ....		Laborer .. .. .	8 .. .. .	N	MF 1

0  
5  
0  
5  
5  
6  
4  
4  
5  
5

VOTERS' LIST VILLAGE OF THAMESVILLE.

Polling Sub-Division No. 2, comprising all that portion of said Village of Thamesville lying east of Victoria street.

PART I.—Persons entitled to Vote at both Municipal Elections and Elections to the Legislative Assembly.

or P. O.  
st. Address.  
L M F 1

N M F 1  
P M F 1

Q M F 1

B M F 1

N M F 1

No. on Roll	Name	Juror.	Occupation.	Lot.	Con. or Street.	P. O. Address.
<b>A</b>						
16	Albertson, W. B . . . . .	j	Station Agent . .	pt 15 . . . . .	Con. B	T M F 1
1	Arnold, Thos. J. . . . .	j	Liveryman . . . .	1 other prem . . .	B	F M F 1
3	Appleford, A. A. . . . .	j	Printer . . . . .	11 other prem . .	C	T M F 1
2	Allan, Wesley. . . . .	j	Blacksmith . . . .	wp 8. . . . .	B	T M F 1
13	Adams, Arthur. . . . .	j	Laborer. . . . .	7 . . . . .	T	T M F 1
14	Anderson, Wm. St. Geo.	j	Baker . . . . .	5 and 6. . . . .	T	T M F 1

**B**

24	Butler, John D. . . . .		Carpenter. . . . .	9 . . . . .	T	F M F 1
16	Brown, Alonzo . . . . .	j	Butcher . . . . .	8 other prem . . .	R	T M F 1
23	Beohmer, Jacob. . . . .	j	Cooper . . . . .	1, 20 other prem. .	S	F M F 1
26	Burchell, Walter. . . . .	j	Laborer . . . . .	10 other prem. . .	S	F M F 1
27	Buchanan, Robt . . . . .	j	Gentleman . . . .	7 other prem . . .	S	F M F 1
15	Buchanan, Wm. . . . .	j	" . . . . .	wp 8. . . . .	B	T M F 1
37	Buller, Alfred . . . . .	j	Blacksmith . . . .	w p 11 . . . . .	C	T M F 1
30	Bloom, Duncan . . . . .	j	Shoemaker . . . .	4 . . . . .	D	T M F 1
39	Baker, Samuel . . . . .	j	Laborer . . . . .	4 . . . . .	S	T M F 1
20	Bambridge, Wm . . . . .	j	Iunkeeper. . . . .	4 other prem . . .	F	F M I 1
33	Bobier, G. A . . . . .	j	Bailiff . . . . .	11 . . . . .	E	T M F 1
34	Broe, John . . . . .	j	Laborer. . . . .	10 . . . . .	E	T M F 1
25	Bodkin, Thomas . . . . .	j	Teamster . . . . .	4. . . . .	Ferg. sur.	F M F 1

**C**

66	Cutler, William. . . . .	j	Farmer . . . . .	10 . . . . .	T	F M F 1
64	Cummings, John N. . . . .	j	Mechanic . . . . .	7 and 8. . . . .	T	T M F 1
55	Cameron, James G. . . . .	j	Teacher . . . . .	20 . . . . .	Ferg. sur.	F M F 1
60	Coutts, John . . . . .	j	Solicitor . . . . .	3 and 4. . . . .	T	T M F 1
57	Coates, R. C . . . . .	j	Veterinary . . . .	10 . . . . .	D	T M F 1
56	Cryderman, Wm V. . . . .	j	Laborer. . . . .	19 . . . . .	U	F M F 1
63	Cryderman, Charles. . . . .	j	" . . . . .	17 . . . . .	V	F M F 1
48	Cryderman, John. . . . .	j	" . . . . .	7 . . . . .	F	F M F 1
45	Cornwall, Nathan K. . . . .	j	Clerk . . . . .	3 . . . . .	B	F M F 1
53	Coyne, Wm. . . . .	j	Laundry . . . . .	1 . . . . .	A	T M F 1
54	Coyne, J. B. . . . .	j	" . . . . .	1 . . . . .	A	T M F 1

## VOTERS' LIST VILLAGE OF THAMESVILLE.

No. on Roll	Name	Juror.	Occupation.	Lot.	Ch. or Street.	P. O. Address.
-------------	------	--------	-------------	------	----------------	----------------

## D

82	Daugherty, John W.		Teamster	6	U	F M F 1
74	Daugherty, Amos H.	j	Agent	13	F	F M F 1
76	Dickson, Allan W.		"	p n p 10	C	F M F 1
75	Dickson, George A.	j	"	other prem	C	F M F 1
81	Dickson, Edward		Blacksmith	p 4	G	T M F 1
73	Duncan, John	j	Postmaster	7 other prem	C	F M F 1
80	Davies, Thomas	j	Merchant	p 4	H	T M F 1
79	Davies, D. J.	j	"	10 and 11	D	F M F 1
83	Draper, James W.	j	Laborer	18	S	F M F 1
72	Davidson, John	j	Tailor	e p 3 other prem	D	F M F 1
77	Duffins, John R.	j	Millman	11	C	T M F 1

## E

89	Edsall, A. A.	j	Clerk	8, 15 other prem	S	F M F 1
91	Evans, Thos. W.	j	Baker	18 other prem	V	F M F 1
88	Eberle, Charles	j	Electrician	5 other prem	B	F M F 1
337	Elgie, Thomas	j	Agent	9	B	T M F 1

## F

94	Fraser, R. N.		Physician	pt 7, 8 other prem	B	F M F 1
97	Fraser, Geo. A.	j	Druggist	2 other prem	T	F M F 1
109	Ferguson, Robert		Banker	Mill site, other pr.	I	F M F 1
99	Fowlic, R. II	j	Jeweller	1	D	T M F 1

## H

147	Higgins, George		Carpenter	5	V	F M F 1
131	Hambly, John R.	j	Merchant	pt 2	D	T M F 1
120	Harmer, J. N.	j	Banker	e p 3	E	T M F 1
134	Hubbell, Charles	j	Carpenter	8	G	F M F 1
128	Hubbell, E. S.	j	Agent	2, 13 other prem	D	F M F 1
125	Hynes, James		Tailor	p 5, 6	E	F M F 1
127	Howat, John	j	Merchant	68, 69	Forg. sur.	F M F 1
119	Hopkins, Geo. G.	j	Undertaker	p 9	C	T M F 1
122	Hardy, John		Saddler	18	U	F M F 1

## J

146	Johnston, H. L.	j	Agent	12 and 13	T	F M F 1
148	Jackman, Wm	j	Teamster	1 and 2	G	F M F 1
147	Jackman, Richard		"	w p 2	H	F M F 1



VOTERS' LIST VILLAGE OF THAMESVILLE.

n. or P. O.  
rect. Address.

No. on Name Juror. Occupation Lot. Con. or P. O.  
Roll Street Address.

**K**

U F M F 1  
F F M F 1  
C F M F 1  
C F M F 1  
G T M F 1  
C F M F 1  
H T M F 1  
D F M F 1  
S F M F 1  
D F M F 1  
C T M F 1

155 Kelly, David ..... Carpenter..... 1 ..... H F M F 1  
154 Kelly, Edward ..... j Blacksmith ..... p 11 ..... C T M F 1  
152 Kerr, John..... In nkeeper..... 5, 15 other prem.. C F M F 1  
160 Kerr, G. J..... Mfinister ..... 14 ..... S T M F 1  
159 Kennedy, W. F..... j Clerk ..... 2 ..... A T M F 1

**L**

161 Luke, John ..... j Agent..... n w p 8..... B T M F 1  
163 Lawrence, Fred J..... j Grocer ..... 4 ..... E F M F 1  
164 " " ..... j " ..... 4 ..... E F M F 1  
164 Lawrence, Fred W.... j Painter ..... 6 and 7....Ferg. sur. F M F 1

S F M F 1  
V F M F 1  
B F M F 1  
B T M F 1

**M**

B F M F 1  
T F M F 1  
I F M F 1  
D T M F 1

178 Mayhew, Chas. A..... j Grocer ..... pt 8 ..... B T M F 1  
185 Mayhew, Fred J..... j Merchant ..... 4 other prem .... E F M F 1  
177 Mayhew, Chas. W.... j Clerk ..... 9 ..... B T M F 1  
180 Mayhew, Wm. E..... j Merchant ..... p 2 other prem .. D T M F 1  
347 Mills, J. Harvey .... j Barber ..... 2 lots other prem. H T M F 1  
186 Munro, George ..... j Lumberman ..... 1, 2, 3, 4 ..... C F M F 1  
195 Miller, William..... Laborer ..... 3 ..... I F M F 1  
196 Miller, Walter ..... " ..... 3 ..... I F M F 1  
193 Manning, Solomon .... j Butcher ..... 19 ..... Ferg. sur. T M F 1  
202 Martin, W. J..... j Operator ..... 7 ..... V T M F 1

**Mc**

V F M F 1  
D T M F 1  
E T M F 1  
G F M F 1  
D F M F 1  
E F M F 1  
r. F M F 1  
C T M F 1  
U F M F 1

205 McKenzie, Wm..... Watchman ..... 11 ..... B F M F 1  
219 McKenzie, Wm..... j Teacher ..... 1 & 20 ..... U F M F 1  
208 McFarlane, Daniel .... Gentleman ..... 65, 66, 62, 63, 64, F sur F M F 1  
210 McGaffy, Richard..... Engineer ..... n p 7..... E F M F 1  
212 McGaffy, Joseph ..... Laborer ..... 17 ..... T T M F 1  
204 McEachran, D. R..... j Undertaker ..... p 9..... C T M F 1  
203 McEachren, John..... j Liveryman ..... 2 ..... A T M F 1  
216 McDonald, Randle .... Teamster ..... 20 ..... Ferg. sur. F M F 1  
218 McGrath, John..... Laborer..... 4 ..... S T M F 1

**N**

T F M F 1  
G F M F 1  
H F M F 1

222 Newcomb, Dan W.... j Carriage maker p 9, 10 ..... B F M F 1  
221 Neely, W. J..... j Drover ..... 1 ..... T T M F 1

## VOTERS' LIST VILLAGE OF THAMESVILLE.

No. on Roll	Name.	Juror.	Occupation	Lot.	Con. or Street	P. O. Address.
-------------	-------	--------	------------	------	----------------	----------------

## O

225	O'Neil, Wm. J.	j	Laborer	2, 3	U	F M F 1
226	Obeay, Wm	j	Farmer	12	S	F M F 1

## P

232	Pray, Nelson		Laborer	42, 43	Ferg. sur.	F M F 1
233	Pye, Robert	j	Tailor	11	other prem.	T F M F 1
235	Pickard, Peter		Laborer	8		F T M F 1
237	Poag, Wm		"	2	Ferg. snr.	T M F 1
231	Podlewski, Joseph		"	6		F T M F 1
240	Payne, Wm		"	8		B T M F 1

## Q

246	Qnelch, James	j	Mason	12, 13	V	F M F 1
-----	---------------	---	-------	--------	---	---------

## R

254	Russell, Archie		Laborer	16, 17	Ferg. sur.	F M F 1
255	Russell, John		Miller	"	"	F M F 1
257	Ripley, S. B		Farmer	p 6, 7	other prem.	E F M F 1
251	Richards, Peter, jr		Teamster	3	Ferg. sur.	F M F 1
252	Richards, Peter, sr		Sawyer	18	"	F M F 1
253	Richards, Charles	j	Barber	p 4	"	D T M F 1
248	Richardson, Elisha		Blacksmith	14	"	C F M F 1
249	Randall, L. R		Merchant	2	"	D T M F 1
258	Robinson, W. J.	j	Butcher	5	other prem.	S T M F 1
260	Raplje, Daniel		Laborer	1 & 14	"	F T M F 1

## S

287	Secord, Frank	j	Laborer	14	"	T T M F 1
274	Secord, Wm. S	j	"	10	other pr. Ferg. sur	F M F 1
279	Serch, Charles	j	"	13	"	C F M F 1
266	Smith, John H.		Carpenter	2	"	D T M F 1
264	Smith, John W.		Blacksmith	4	"	B F M F 1
297	Smith, Edward	j	Grocer	4	other prem.	D T M F 1
290	Scott, Geo. F.	j	Grain dealer	1	lot, other prem.	H F M F 1
291	Street, Herbert	j	Laborer	11	"	S F M F 1
289	Shirran, George		Merchant	2	lots	fi F M F 1
268	Sherman, Lemuel		Farmer	s c p 15	other pre.	B F M F 1
269	Sherman, David	j	"	7, 8, 9	"	D F M F 1
272	Syer, Thos. M	j	Miller	3, 4, 5	other prem.	D F M F 1
285	Sitzes, Edward		Laborer	9	"	F F M F 1
291	Snyder, William	j	Photographer	19	other prem.	N F M F 1

VOTERS' LIST VILLAGE OF THAMESVILLE.

on. or P. O.  
rect Address.

No. on Name Juror. Occupation Lot. Con. or P. O.  
Roll Street. Address.

I

305	Tye, Samuel A .....	j	Grocer .. .....	72	Fer. sur, other pr.	F M F	1
318	Thompson, Fred .....		Laborer.....	6 .. .....	S	F M F	1
300	Thorne, Jesse .....	j	Carpenter .. .	p4.....	A	T M F	1
307	Thurston, Herbert C ..	j	Laborer.....	17 .. .....	S	F M F	1

V

312	Vincent, J. J.....	j	Merchant .....	p9.....	C	T M F	1
312	Verrander, Karl .....		Musician .....	p 16 .. .....	B	T M F	1
342	VanBonn, Antony .. .	j	Laborer.....	p 10 .. .....	C	F M F	1

W

319	White, Edward H.....	j	Grocer .. .....	p7,8.....	B	T M F	1
316	Watts, Geo J.....		Drover .. .....	1 p 3 other prem..	A	F M F	1
317	Watts, Wm .....		Innkeeper .. .	1, 14 other prem	E	F M F	1
324	Wibberly, Henry .....	j	Clerk .. .....	1, 2 other prem..	I	F M F	1
321	West, Samuel .....		" .. .....	10, 11, 12.....	F	F M F	1
325	Willis, A. H .....		Teamster .....	n p 4, 5, 6 .. .	G	F M F	1
323	Wees, James .....	j	Manufacturer ..	18 .. .....	T	F M F	1
320	Walker, William .....	j	Laborer.....	s p 12 .. .....	C	T M F	1
329	Wood, Alonzo P .....		Blacksmith .....	16 .. .....	T	T M F	1
338	Weitzel, Oscar .....		.....	3 .. .....	G	T M F	1

U F M F 1  
S F M F 1

sur. F M F 1  
T F M F 1  
F T M F 1  
sur. T M F 1  
F T M F 1  
B T M F 1

V F M F 1

sur. F M F 1  
F M F 1  
E F M F 1  
ar. F M F 1  
F M F 1  
D T M F 1  
C F M F 1  
D T M F 1  
S T M F 1  
F T M F 1

T T M F 1  
ur F M F 1  
C F M F 1  
D T M F 1  
B F M F 1  
D T M F 1  
H F M F 1  
S F M F 1  
H F M F 1  
B F M F 1  
D F M F 1  
D F M F 1  
F F M F 1  
N F M F 1

## VOTERS' LIST VILLAGE OF THAMESVILLE.

Polling Sub-Division No. 2, comprising all that portion of said Village of Thamesville lying east of Victoria street.

## PART II.—List of Persons entitled to vote at Municipal Elections only.

No. on Roll	Name.	Juror.	Occupation	Lot.	Con. or Street	P. O. Address.
4	Adair, Robert .....		Gentleman .. .	1 & 14 .....	D	F 2
12	Arnold, Lorne .....		Laborer .....	e p 2 .....	H	F 5
17	Buller, Catherine .....		Widow .....	n ½ 12 other prem.	C	F 1
59	Cudmore, John .....		Farmer .....	s e p w p 16 .....	B	T 1
58	Cudmore, Wm .....		" .....	" .....	B	T 1
50	Cairns, Robert .....		Engineer .....	8 .....	F	F 7
61	Clement, C. ....		Widow .....	p 7 .....	E	F 1
85	Davies, M A .....		Widow .....	3 & 4 other prem..	H	F 1
68	Duffns, Robt .....		Farmer .....	2 other prem .. .	B	F 1
104	Featherston, B W .....		Farmer .....	18 .....	Ferg. sur.	F 1
107	Featherston, Barney ..		" .....	3 .....	G	F 1
102	Ferguson, Sarah .....		Widow .....	s e p 15 .....	B	F 1
113	Grover, John .....		Farmer .....	p n e p 16 other pr	B	F 10
122	Hardy, Eliza .....		Widow .....	4 & 5 .....	U	F 1
120	Hubbell, Andrew .....		Merchant .....	5 .....	S	F 12
149	Jackman, John M. ....		Farmer .....	w p s w p 15 .....	B	T 1
150	Jackman, Wm M. ....		" .....	" .....	B	T 1
151	Jaques, William .....		" .....	2 .....	Ferg. sur	F 1
158	Kramn, Frauz .....		Musician .....	p 16 .. .....	B	F 15

LE.

lge of Thamesville

ctions only.

Con. or Street P. O. Address.

... D F 2

... H F 5

em. C F 1

... B T 1

... B T 1

... F F 7

... E F 1

... H F 1

... B F 1

g. sur. F 1

... G F 1

... B F 1

er B F 10

... U F 1

... S F 12

... B T 1

... B T 1

... sur F 1

B F 15

VOTERS' LIST VILLAGE OF THAMESVILLE.

No. on Roll	Name	Juror.	Occupation.	Lot.	Con. or Street.	P. O. Address.
176	Lawrence, Charles	....	Farmer	16	V	F 1
165	Lawrence, Eugenia	....	Widow	6	D	F 1
170	Laurie, Mary Ann	....	"	4	S	F 1
175	Lloyd, Mary Ann	....	"	19	V	F 1
181	Mayhew, Jane	....	Widow	e p 4	G	F 1
197	Miller, Elizabeth	....	"	3	I	F 1
187	Mitchell, Chas.	....	Sec. foreman	6	C	F 18
211	McGaffy, Nancy	....	Widow	12	T	F 1
295	McKee, Wm J	....	Laborer	4	I	F 19
206	McKee, Eliza Ann	....	Widow	4	I	F 1
220	McQuarric, Henry	....	Laborer	9, 10, 11	U	F 1
223	Nickle, James	....	Farmer	5 & 6	T	F 1
230	Podlewski, Catherine	..	Widow	6	F	F 1
228	Parks, Jane	....	"	p 9 & 10	C	F 5
288	Swisher, June	....	Widow	5, 7 & 8	T	F 22
276	Simonton, Harriett	....	"	s p 2	A	F 1
286	Secord, Eliza A	....	"	14	T	F 1
282	Sinclair, John	....	Farmer	7	U	F 1
301	Twigg, Thos	....	Farmer	w p 9	B	F 1
327	Wilson, Morgan	....	Farmer	16	Ferg. sur.	F 24

## PART III.—Persons entitled to vote at Elections to the Legislative Assembly only

No. on Roll.	Name.	Juror.	Occupation.	Lot.	Con. or Street.	P. O. Address.
8	Allan, Theadore .....		Laborer .....	1 .....	F	M F 1
341	Appleton, John.....		" .....	1 .....	E	M F 1
42	Bullen, Wm .....		Engineer .....	4'.....	I	M F 1
62	Campbell, Reachem....		Clerk .....	1 & 14.....	E	M F 1
339	Chapman, Ed .....		Driller .....	1 .....	E	M F 1
84	Dougherty, Henry ....		Laborer .....	13 .....	F	M F 1
334	Elliott, William .....		" .....	1 & 14.....	F	M F 1
96	Franklin, Thos.....		" .....	1 .....	E	M F 1
337	Gerard, Alfred .....		" .....	1 .....	F	M F 1
140	Hardy, Robt .....		Farmer .....	4 & 5 .....	U	M F 1
120	Harmer, H E.....		Clerk .....	3 .....	F	M F 1
123	Hardy, George .....		" .....	4 & 5 .....	U	M F 1
152	Joyce, Edward .....		Laborer .....	1 .....	A	M F 1
332	Kennedy, David.....		Clerk .....	7 .....	B	M F 1
336	Lush, Walter.....		Tailor .....	1 .....	E	M F 1
210	Martin, James .....		Laborer .....	17.....	S	M F 1
199	Moody, Wm .....		" .....	2 .....	D	M F 1
217	McBeth, Cosmo D .....		" .....	p s e p 15 .....	B	M F 1
340	McGrady, Joseph.....		" .....	3 .....	N	M F 1

VOTERS' LIST VILLAGE OF THAMESVILLE.

Assembly only

Con. or P. O.  
street. Address.

F M F 1  
E M F 1

I M F 1

E M F 1  
E M F 1

F M F 1

F M F 1

E M F 1

F M F 1

U M F 1  
F M F 1  
U M F 1

A M F 1

B M F 1  
E M F 1

S M F 1  
D M F 1  
B M F 1  
N M F 1

No. on Roll	Name	Juror.	Occupation	Lot.	Con. or Street.	P. O. Address.
238	Pilkay, Antony.....		"	9	E	M F 1
239	Fake, Wm .....		Mason	4	D	M F 1
244	Palmer, Leslie .....		Printer	1	E	M F 1
247	Quelch, Wm .....		Mason	12 & 13	V	M F 1
261	Shaw, Albert.....		Laborer	1	E	M F 1
273	Sims, Alex.....		Clerk	2 lots	H	M F 1
340	Simmons, Clarence .....		Driller	1	E	M F 1
302	Thompson, Wm .....		Laborer	7, 8, 9	D	M F 1

CLERK'S CERTIFICATE.

I, Hector L. Johnston, Clerk of the Municipality of the Village of Thamesville, in the County of Kent, do hereby certify that parts one and three of the within list constitute a correct list for the year 1899 of all persons appearing by the last revised Assessment Roll of the said Municipality to be entitled to vote at Elections for Members of the Legislative Assembly; and that parts one and two constitute a correct list for said year of all persons appearing by the said Roll to be entitled to vote at Municipal Elections in said Municipality.

And I hereby call upon all Electors to examine the said list, and if any omissions or other errors are perceived therein, to take immediate proceedings to have the said errors corrected according to Law.

Dated this 4th day of July, 1899.

HECTOR L. JOHNSTON, Clerk of Thamesville.

