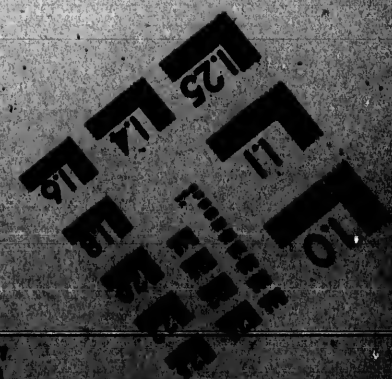
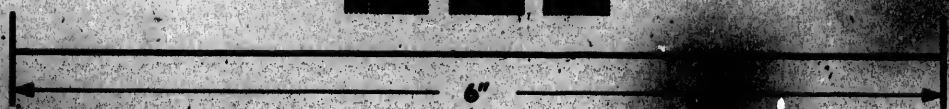
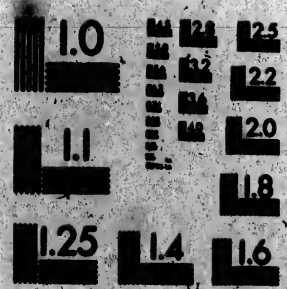

**IMAGE EVALUATION
TEST TARGET (MT-3)**



Photographic

20 WEST 42ND STREET
NEW YORK, N.Y. 10018
100 7 674-4000

**CIHM
Microfiche
Series
(Monographs)**

**ICMH
Collection de
microfiches
(monographies)**



Canadian Institute for Historical Microreproductions / Institut canadien de microreproductions historiques

© 1991

The Institute has attempted to obtain the best original copy available for filming. Features of this copy which may be bibliographically unique, which may alter any of the images in the reproduction, or which may significantly change the usual method of filming, are checked below.

- Coloured covers/
Couverture de couleur
- Covers damaged/
Couverture endommagée
- Covers restored and/or laminated/
Couverture restaurée et/ou pelliculée
- Cover title missing/
Le titre de couverture manque
- Coloured maps/
Cartes géographiques en couleur
- Coloured ink (i.e. other than blue or black)/
Encre de couleur (i.e. autre que bleue ou noire)
- Coloured plates and/or illustrations/
Planches et/ou illustrations en couleur
- Bound with other material/
Relié avec d'autres documents
- Tight binding may cause shadows or distortion
along interior margin/
La reliure serrée peut causer de l'ombre ou de la
distorsion le long de la marge intérieure
- Blank leaves added during restoration may appear
within the text. Whenever possible, these have
been omitted from filming/
Il se peut que certaines pages blanches ajoutées
lors d'une restauration apparaissent dans le texte,
mais, lorsque cela était possible, ces pages n'ont
pas été filmées.
- Additional comments: /
Commentaires supplémentaires:

This item is filmed at the reduction ratio checked below/
Ce document est filmé au taux de réduction indiqué ci-dessous.

10X				14X				18X			22X
						✓					
12X				16X				20X			

Bibliographic Notes / Notes techniques et bibliographiques

original
copy which
alter any
may
ing, are

L'Institut a microfilmé le meilleur exemplaire qu'il lui a été possible de se procurer. Les détails de cet exemplaire qui sont peut-être uniques du point de vue bibliographique, qui peuvent modifier une image reproduite, ou qui peuvent exiger une modification dans la méthode normale de filmage sont indiqués ci-dessous.

- Coloured pages/
Pages de couleur
 - Pages damaged/
Pages endommagées
 - Pages restored and/or laminated/
Pages restaurées et/ou pelliculées
 - Pages discoloured, stained or foxed/
Pages décolorées, tachetées ou piquées
 - Pages detached/
Pages détachées
 - Showthrough/
Transparence
 - Quality of print varies/
Qualité inégale de l'impression
 - Continuous pagination/
Pagination continue
 - Includes index(es)/
Comprend un (des) index
- Title on header taken from: /
Le titre de l'en-tête provient:
- Title page of issue/
Page de titre de la livraison
 - Caption of issue/
Titre de départ de la livraison
 - Masthead/
Générique (périodiques) de la livraison

ack)/
ou noire)

stortion

ou de la

may appear
esse have

ajoutées
ns le texte,
ges n'ont

cked below/
indiqué ci-dessous.

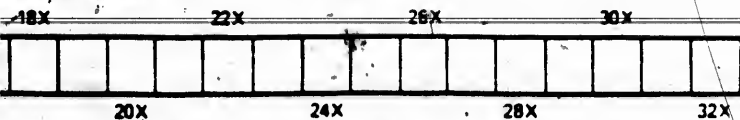

The copy filmed here has been reproduced thanks to the generosity of:

Library of the National Archives of Canada

The images appearing here are the best quality possible considering the condition and legibility of the original copy and in keeping with the filming contract specifications.

Original copies in printed paper covers are filmed beginning with the front cover and ending on the last page with a printed or illustrated impression, or the back cover when appropriate. All other original copies are filmed beginning on the first page with a printed or illustrated impression, and ending on the last page with a printed or illustrated impression.

The last recorded frame on each microfiche shall contain the symbol \rightarrow (meaning "CONTINUED"), or the symbol ∇ (meaning "END"), whichever applies.

Maps, plates, charts, etc., may be filmed at different reduction ratios. Those too large to be entirely included in one exposure are filmed beginning in the upper left hand corner, left to right and top to bottom, as many frames as required. The following diagrams illustrate the method:

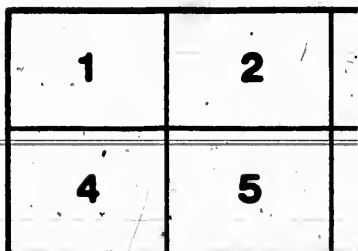
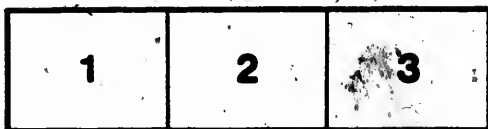

ed thanks

L'exemplaire filmé fut reproduit grâce à la générosité de:

La bibliothèque des Archives nationales du Canada

quality
ibility
the

Les images suivantes ont été reproduites avec le plus grand soin, compte tenu de la condition et de la netteté de l'exemplaire filmé, et en conformité avec les conditions du contrat de filmage.

e filmed
g on
impres-
. All
on the
pres-
printed

Les exemplaires originaux dont la couverture en papier est imprimée sont filmés en commençant par le premier plat et en terminant soit par la dernière page qui comporte une empreinte d'impression ou d'illustration, soit par le second plat, selon le cas. Tous les autres exemplaires originaux sont filmés en commençant par la première page qui comporte une empreinte d'impression ou d'illustration et en terminant par la dernière page qui comporte une telle empreinte.

he
CON-
ND").

Un des symboles suivants apparaîtra sur la dernière image de chaque microfiche, selon le cas: le symbole \rightarrow signifie "A SUIVRE", le symbole ∇ signifie "FIN".

at
to be
ed
eft to
ss
e the

Les cartes, planches, tableaux, etc., peuvent être filmés à des taux de réduction différents. Lorsque le document est trop grand pour être reproduit en un seul cliché, il est filmé à partir de l'angle supérieur gauche, de gauche à droite, et de haut en bas, en prenant le nombre d'images nécessaire. Les diagrammes suivants illustrent la méthode.

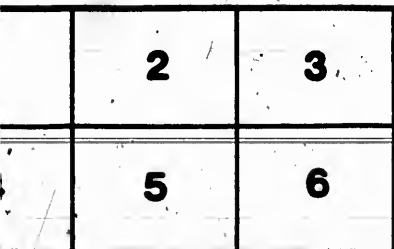
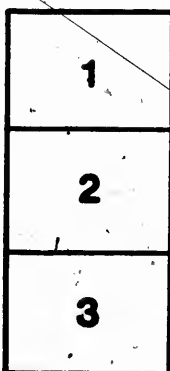

1893 . . . 1894

PRICE LIST

CANADIAN GENERAL ELECTRIC CO.

LIMITED

INSULATED WIRES . .
CORDS, AND CABLES

.. MANUFACTURERS OF ..

EVERY DESCRIPTION OF INSULATED WIRE,...

66 TO 71 FRONT ST.

TORONTO, ONT.



[Redacted line]

U.S. Rubber Covered Wire

Rubber Covered and Conspiral Rubber

Wire for all purposes

and for all applications

wherever it is required

for electrical purposes

and for all other uses

wherever it is required

for electrical purposes

and for all other uses

wherever it is required

for electrical purposes

and for all other uses

wherever it is required

for electrical purposes

and for all other uses

wherever it is required

for electrical purposes

and for all other uses

wherever it is required

for electrical purposes

and for all other uses

S. & N.
No.

CO.
CO.
CO.

Date	Description	Amount
1912	Jan 1	100.00
1912	Feb 1	200.00
1912	Mar 1	300.00
1912	Apr 1	400.00
1912	May 1	500.00
1912	Jun 1	600.00
1912	Jul 1	700.00
1912	Aug 1	800.00
1912	Sep 1	900.00
1912	Oct 1	1000.00
1912	Nov 1	1100.00
1912	Dec 1	1200.00

WEATHER-PROOF WIRE

For Good Wiring

Sizes 0000 to 8 B. & S.

1/2" Bare Copper Wire	25	C. per lb.
1/2" Bare Copper Wire	24	C. "
1/2" Bare Copper Wire	23	C. "
1/2" Bare Copper Wire	22	C. "
1/2" Bare Copper Wire	21	C. "
1/2" Bare Copper Wire	20	C. "
1/2" Bare Copper Wire	19	C. "

Standard Size No. 8 B. & S. 1/2" wire per pound

and other sizes, F.C.B. and other

Standard wire sizes

WEATHER-PROOF WIRE

TREE WIRE

Triple Braided and Compounded

B. & S.	Per Pound.	Pounds per 1000 feet.
No. 0000	Write for latest quotations.	760
000		610
00		510
0		400
1		394
2		367
3		314
4		265
5		196
6		119
7		99
8		86
9		75
10		65
11		57
12		50
13		44
14		39
15	35	
16	32	
17	29	
18	27	

TREE WIRE

(Stranded)

B. S. & G.	Lbs. per 1000 feet.	Per 1000 feet.
No. 0000	858	\$322 10
000	682	258 16
00	552	213 16
0	455	179 20
1	364	150 18
2	298	121 77
3	220	86 00
4	175	74 59
5	151	62 42
6	130	52 68
7	107	44 32
8	80	37 24
9	69	34 25
10	63	29 96

Discount per cent.

"C.C."
(Canadian Core)

We beg to draw attention to the
merits of our

SOLID CORE RUBBER-COVERED WIRE

For Interior Wiring
and use in Damp Locations

This wire has the purest and most homogenous insulation of
rubber-covered wire in the market.

We do not aim to produce a cheap and consequently an inferior
insulation, but we have spared no expense towards the
production of a high grade of wire at a low price. We
do not use "recovered" rubber or other refuse stock, but
a pure rubber compound.

Send sample order and test the insulation. Prices lower than
any like grade.

SEE PRICE LIST

C.C. SOLID CORE RUBBER COVERED WIRE

Price List subject to change without notice

No. 0 B. & S., braided, per 100 feet.....	\$29 40
1 " " "	21 00
2 " " "	16 25
3 " " "	13 35
4 " " "	11 58
5 " " "	10 25
6 " " "	8 77
7 " " "	5 43
8 " " "	4 60
10 " " "	3 40
12 " " "	2 25
16 " " "	1 83
20 " " "	0 72

SUBJECT TO THE FOLLOWING DISCOUNTS FOR CASH :

For any one order amounting to \$	25 00.....	} 20	%
" " " "	50 00.....		
" " " "	100 00.....		
" " " "	250 00.....		
" " " "	500 00.....		
" " " "	1,000 00.....		%

"C.C." means "Canadian Core."

FLEXIBLE CORDS

Cotton

No. 20 B. & S.....	\$ 7 00 per 100 yards
18 "	9 00 "
16 "	12 00 "
14 "	21 00 "
12 "	32 00 "

Worsted

No. 20 B. & S.....	\$ 7 00 per 100 yards
18 "	9 00 "
16 "	12 00 "
14 "	21 00 "
12 "	32 00 "

Silk

No. 20 B. & S.....	\$12 00 per 100 yards
18 "	16 00 "
16 "	19 00 "
14 "	29 00 "
12 "	40 00 "

Discount... **30** per cent.

We can furnish Non-Inflammable Cord or
Cotton Core Cord at above prices. Write
for our order form and price list.

ARDS

MAGNET WIRE

Cotton Covered

B. & S.	Single, per lb.	Double, per lb.
No. 0000 to 0	44c.	45 c.
1 to 4	43c.	45 c.
5 to 6	44c.	45 c.
7 to 8	44c.	47 c.
9 to 10	46c.	48½c.
11 to 12	48c.	52 c.
13 to 14	54c.	58 c.
15 to 16	56c.	60 c.
17 to 18	59c.	65½c.
19	64c.	71½c.

Discount... 10... per cent.

20	\$ 0 64	\$0 71½
21	0 70	0 88
22	0 76	0 95
23	0 83	1 05
24	0 90	1 14
25	1 00	1 27
26	1 10	1 38
27	1 25	1 57
28	1 35	1 69
29	1 50	1 89
30	1 65	2 07
31	1 80	2 23
32	1 95	2 28
33	2 40	2 85
34	2 85	3 42
35	3 25	3 88
36	4 37	4 93
37	6 75	7 25
38	9 00	9 50
39	11 00	12 00
40	13 00	15 00

MAGNET WIRE

Silk Covered

B. & S.	Single, per lb.	Double, per lb.
No. 16	\$ 1 12	\$ 1 53
17	1 12	1 53
18	1 15	1 57
19	1 15	1 57
20	1 18	1 61
21	1 20	1 63
22	1 30	1 70
23	1 42	1 93
24	1 56	2 13
25	1 81	2 48
26	2 10	2 88
27	2 25	3 07
28	2 38	3 23
29	2 75	3 70
30	2 95	4 08
31	3 25	4 40
32	3 45	4 53
33	3 90	5 10
34	4 10	5 30
35	5 86	7 28
36	7 00	8 28
37	11 00	13 51
38	13 00	16 27
39	15 00	18 00
40	20 00	24 00

Discussed 30

E.

GERMAN SILVER WIRE

Double, per lb.	B. & S. G.	Bare °	Single, per lb. Cotton	Double, per lb. Cotton
\$ 1 53	14 to 19	\$1 34	\$ 1 40	\$ 1 70
1 53	20	1 58	1 42	1 74
1 57	21	1 64	1 44	1 75
1 57	22	1 80	1 52	1 83
1 61	23	1 80	1 62	1 98
1 63	24	1 90	1 71	2 09
1 76	25	2 00	1 84	2 26
1 93	26	2 40	2 05	2 48
2 11	27	2 60	2 25	2 73
2 28	28	2 80	2 45	2 98
2 38	29	3 10	2 60	3 13
3 07	30	3 50	2 84	3 38
3 23	31	3 90	3 09	3 66
3 76	32	4 70	3 59	4 21
4 02	33	5 20	3 96	4 64
4 40	34	5 90	4 61	5 44
4 55	35	7 30	5 01	5 69
5 10	36	13 00	8 09	8 88
5 38		23 00	13 00	13 75
5 52		35 00	24 00	27 00
6 00			37 00	30 00
6 50			30 00	33 00

Discount 30 per cent.

GERMAN SILVER WIRE

Silk Covered

B. & S. G.	Single, per lb.	Double, per lb.
14 to 19	\$ 1 85	\$ 2 38
20	1 88	2 43
21	1 93	2 48
22	2 06	2 64
23	2 21	2 87
24	2 37	3 08
25	2 65	3 48
26	3 02	3 93
27	3 23	4 28
28	3 42	4 43
29	3 85	5 00
30	4 14	5 33
31	4 52	5 81
32	4 94	6 23
33	5 40	6 85
34	5 84	7 39
35	7 52	9 48
36	10 00	11 75
37	18 50	22 50
38	28 00	35 00
39	30 00	38 00
40	45 00	55 00

Discount per cent.

WHITE DUPLEX FIXTURE WIRE

Trade No.	B. & S.	Ampere Capacity	Outside Diameter	Per 100 feet
1200	14	15	.218	\$7 25
1201	16	10	.218	6 55
1202	18	5	.218	5 80
	20			7 25

Discount **20**..... per cent.

ANNUNCIATOR WIRE

B. & S. Gauge	Price per lb.	Approx. length per lb.
12 to 15	\$0 90	40 to 60 feet
16 to 19	94	105 to 150 feet
20 to 22	98	225 to 250 feet
23 to 25	1 02	

Discount **50**..... per cent.

OFFICE WIRE

B. & S. Gauge	Price per lb.	Approx. length per lb.
12 to 15	\$0 94	35 to 45 feet
16 to 19	98	95 to 140 feet
20 to 22	1 02	155 to 200 feet

Discount **50**..... per cent.

GALVANIZED IRON WIRE

Bare

Nos. 6 to 7, Imperial Wire Gauge.....	per cwt.	\$5.60
" 8, " " " " " " " " " "	"	5.85
" 9, " " " " " " " " " "	"	6.10
" 10, " " " " " " " " " "	"	6.30
" 11, " " " " " " " " " "	"	6.70
" 12, " " " " " " " " " "	"	6.90
" 13, " " " " " " " " " "	"	7.30
" 14, " " " " " " " " " "	"	7.90
" 15, " " " " " " " " " "	"	8.35
" 16, " " " " " " " " " "	"	8.90
" 17, " " " " " " " " " "	"	9.30
" 18, " " " " " " " " " "	"	9.70
" 19, " " " " " " " " " "	"	10.00

Discount 30.....per cent.

TELEGRAPH AND TELEPHONE WIRE

Nos. Imperial Gauge	E. B. B. per 100 lbs.	B. B. per 100 lbs.	Steel per 100 lbs.
4 to 6	\$11.00	\$10.00	\$9.00
7 to 9	11.40	10.40	9.40
10	11.70	10.70	9.70
11	12.00	11.00	10.00
12	12.50	11.50	10.50

Discount.....

TROLLEY WIRE

Hard and Soft Drawn Copper.

B. & S. Gauge, Nos. 0 to 8.....price per lb. \$0 29
" " " 9 to 12....." " 30

FUSE WIRE

Our fuse wire is manufactured expressly for us, is guaranteed accurate, and is submitted to a series of careful tests before being offered to the public.

Ampere		Price per lb.	Price per ft.
	1	\$2 40	\$0 01
"	2	2 40	1 1/2
"	4	2 40	2
"	5	2 40	2 1/2
"	6	2 40	3
"	8	2 40	3 1/2
"	10	2 00	4
"	12	2 00	5
"	15	2 00	6
"	20	2 00	8
"	25	2 00	10
"	30	2 00	15
"	40	2 00	20
"	50	2 00	25
"	60	2 00	30
"	75	2 00	35
"	100	2 00	45
"	125	1 80	60
"	150	1 80	70
"	175	1 80	80
"	200	1 80	1 00

ELECTRIC LIGHT AND

S. & S. G. No.	Area Circular Mils.	Nearest Approx. Birmingham Wire Gauge No.	Approx. Diameter of Cable Mils.	Approx. Lbs. per 1000 feet.	Price per 100 ft. of one conductor cable.
20	1021	21-	16	145	69
19	1252	20+	16	150	78
18	1624	19+	31	180	98
17	2048	18½+	31	185	108
16	2586	18+	38	226	170
15	3257	17-	38	240	180
14	4107	16-	47	270	212
13	5178	15-	47	275	222
12	6530	14-	47	300	270
11	8224	13½+	47	310	280
10	10381	12½+	63	365	345
9	13094	11½+	63	380	390
8	16509	10½+	70	425	340
7	20816	9-	94	490	685
6	26250	8-	94	566	818
5	33102	7-	94	595	891
4	41742	6+	94	625	969
3	52634	4-	94	655	1033
2	66173	3-	94	690	1106
1	83004	2+	94	720	1251

For Details Consultable Data Double List Prices

ND

POWER CABLE

For Low Tension Currents

Lead-Encased

per
ft. of
conductor
cable.

80
80
50
35
72
68
64
60
55
75
40
32
20
00
32
20
80
00
40

B. & S. G. No.	Area Circular Mils.	Nearest Approx. Strain Wire Gauge No.	Thickness of Lead, in.	Approx. Diameter of Cable Mils.	Approx. lbs. per 100 feet.	Price per 100 ft. of one conductor cable.
0	105594	0½ +	94	815	1772	964 80
00	133079	00½ +	94	860	1911	74 40
000	167805	000½ +	94	940	2194	86 40
0000	211600	0000 +	94	985	2410	100 80
.....	250000	94	1080	2611	113 60
.....	300000	94	1065	2857	128 00
.....	350000	94	1095	3083	144 00
.....	400000	94	1125	3306	160 00
.....	450000	94	1190	3561	175 00
.....	500000	94	1230	3820	190 00
.....	550000	94	1250	4075	207 00
.....	600000	94	1315	4333	220 00
.....	650000	94	1375	4575	237 00
.....	700000	94	1410	4818	253 00
.....	750000	94	1440	5085	270 00
.....	800000	94	1470	5300	284 00
.....	850000	94	1530	5530	300 00
.....	900000	94	1565	5770	300 00
.....	950000	94	1595	6017	310 00
.....	1000000	94	1635	6280	325 00

For further information, please apply to the nearest office of the American Wire Cable Co., Inc.

ELECTRIC LIGHT AND



Copper Conductors			Insulation for 400 to 500 Volts.		
B. & S. C.	Area Circular Mils.	Diameter of Bare Copper Mils.	Weight 1000 ft. lbs.	Diameter Mils.	Price per 100 feet
14	4107	64	305	465	\$13 44
13	5178	72	416	475	13 88
12	6530	81	532	485	14 30
11	8234	91	665	495	14 70
10	10381	102	813	505	15 00
9	13094	114	976	515	15 35
8	16409	126	1155	525	15 60
7	20326	139	1350	535	15 85
6	24846	153	1562	545	16 10
5	30002	168	1792	555	16 35
4	35732	183	2040	565	16 60
3	42054	199	2307	575	16 85
2	48983	216	2594	585	17 10
1	56524	234	2901	595	17 35
0	64682	252	3228	605	17 60
00	73459	270	3576	615	17 85
000	82854	288	3945	625	18 10
0000	92869	307	4336	635	18 35
.....	103504	327	4749	645	18 60
.....	114829	348	5184	655	18 85
.....	126774	369	5641	665	19 10
.....	139349	391	6120	675	19 35
.....	152564	414	6622	685	19 60
.....	166429	438	7147	695	19 85
.....	180954	462	7695	705	20 10
.....	196139	487	8267	715	20 35
.....	211984	513	8862	725	20 60
.....	228499	540	9481	735	20 85
.....	245684	567	10124	745	21 10
.....	263539	595	10791	755	21 35
.....	282064	624	11482	765	21 60
.....	301269	654	12198	775	21 85
.....	321154	685	12939	785	22 10
.....	341729	717	13705	795	22 35
.....	362994	750	14496	805	22 60
.....	384949	784	15312	815	22 85
.....	407594	819	16153	825	23 10
.....	430929	855	17020	835	23 35
.....	454954	892	17913	845	23 60
.....	479669	930	18832	855	23 85
.....	505074	969	19777	865	24 10
.....	531179	1009	20748	875	24 35
.....	557984	1050	21745	885	24 60
.....	585489	1092	22768	895	24 85
.....	613694	1135	23817	905	25 10
.....	642599	1179	24892	915	25 35
.....	672194	1224	25993	925	25 60
.....	702479	1270	27120	935	25 85
.....	733454	1317	28273	945	26 10
.....	765119	1365	29452	955	26 35
.....	797474	1414	30657	965	26 60
.....	830519	1464	31888	975	26 85
.....	864254	1515	33145	985	27 10
.....	898679	1567	34428	995	27 35
.....	933794	1620	35737	1005	27 60
.....	969599	1674	37072	1015	27 85
.....	1006094	1729	38433	1025	28 10
.....	1043279	1785	39820	1035	28 35
.....	1081154	1842	41233	1045	28 60
.....	1119719	1900	42672	1055	28 85
.....	1158974	1959	44137	1065	29 10
.....	1198919	2019	45628	1075	29 35
.....	1239554	2080	47145	1085	29 60
.....	1280879	2142	48688	1095	29 85
.....	1322894	2205	50257	1105	30 10
.....	1365599	2269	51852	1115	30 35
.....	1408994	2334	53473	1125	30 60
.....	1453079	2400	55120	1135	30 85
.....	1497854	2467	56793	1145	31 10
.....	1543319	2535	58492	1155	31 35
.....	1589474	2604	60217	1165	31 60
.....	1636319	2674	61968	1175	31 85
.....	1683854	2745	63745	1185	32 10
.....	1732079	2817	65548	1195	32 35
.....	1780994	2890	67377	1205	32 60
.....	1830599	2964	69232	1215	32 85
.....	1880894	3039	71113	1225	33 10
.....	1931879	3115	73020	1235	33 35
.....	1983554	3192	74953	1245	33 60
.....	2035919	3270	76912	1255	33 85
.....	2088974	3349	78897	1265	34 10
.....	2142719	3429	80908	1275	34 35
.....	2197154	3510	82945	1285	34 60
.....	2252279	3592	85008	1295	34 85
.....	2308094	3675	87097	1305	35 10
.....	2364599	3759	89212	1315	35 35
.....	2421794	3844	91353	1325	35 60
.....	2479679	3930	93520	1335	35 85
.....	2538254	4017	95713	1345	36 10
.....	2597519	4105	97932	1355	36 35
.....	2657474	4194	100177	1365	36 60
.....	2718119	4284	102448	1375	36 85
.....	2779454	4375	104745	1385	37 10
.....	2841479	4467	107068	1395	37 35
.....	2904194	4560	109417	1405	37 60
.....	2967599	4654	111792	1415	37 85
.....	3031694	4749	114193	1425	38 10
.....	3096479	4845	116620	1435	38 35
.....	3161954	4942	119073	1445	38 60
.....	3228119	5040	121552	1455	38 85
.....	3294974	5139	124057	1465	39 10
.....	3362519	5239	126588	1475	39 35
.....	3430754	5340	129145	1485	39 60
.....	3499679	5442	131728	1495	39 85
.....	3569294	5545	134337	1505	40 10
.....	3639699	5649	136972	1515	40 35
.....	3710794	5754	139633	1525	40 60
.....	3782579	5860	142320	1535	40 85
.....	3855054	5967	145033	1545	41 10
.....	3928219	6075	147772	1555	41 35
.....	4002074	6184	150537	1565	41 60
.....	4076619	6294	153328	1575	41 85
.....	4151854	6405	156145	1585	42 10
.....	4227779	6517	158978	1595	42 35
.....	4304394	6630	161837	1605	42 60
.....	4381699	6744	164722	1615	42 85
.....	4459694	6859	167633	1625	43 10
.....	4538379	6975	170570	1635	43 35
.....	4617754	7092	173533	1645	43 60
.....	4697819	7210	176522	1655	43 85
.....	4778574	7329	179537	1665	44 10
.....	4859919	7449	182578	1675	44 35
.....	4941854	7570	185645	1685	44 60
.....	5024479	7692	188738	1695	44 85
.....	5107794	7815	191857	1705	45 10
.....	5191799	7939	194992	1715	45 35
.....	5276494	8064	198153	1725	45 60
.....	5361879	8190	201340	1735	45 85
.....	5447954	8317	204553	1745	46 10
.....	5534719	8445	207792	1755	46 35
.....	5622174	8574	211057	1765	46 60
.....	5710319	8704	214348	1775	46 85
.....	5799154	8835	217665	1785	47 10
.....	5888679	8967	221008	1795	47 35
.....	5978894	9100	224377	1805	47 60
.....	6069799	9234	227772	1815	47 85
.....	6161394	9369	231193	1825	48 10
.....	6253679	9505	234640	1835	48 35
.....	6346654	9642	238113	1845	48 60
.....	6440319	9780	241612	1855	48 85
.....	6534674	9919	245137	1865	49 10
.....	6629719	10059	248688	1875	49 35
.....	6725454	10200	252265	1885	49 60
.....	6821879	10342	255868	1895	49 85
.....	6918994	10485	259497	1905	50 10
.....	7016799	10629	263152	1915	50 35
.....	7115294	10774	266833	1925	50 60
.....	7214479	10920	270540	1935	50 85
.....	7314354	11067	274273	1945	51 10
.....	7414919	11215	278032	1955	51 35
.....	7516174	11364	281817	1965	51 60
.....	7618119	11514	285628	1975	51 85
.....	7720754	11665	289465	1985	52 10
.....	7824079	11817	293328	1995	52 35
.....	7928094	11970	297217	2005	52 60
.....	8032819	12124	301132	2015	52 85
.....	8138254	12279	305073	2025	53 10
.....	8244399	12435	309040	2035	53 35
.....	8351254	12592	313033	2045	53 60
.....	8458819	12750	317052	2055	53 85
.....	8567094	12909	321097	2065	54 10
.....	8676079	13069	325168	2075	54 35
.....	8785774	13230	329265	2085	54 60
.....	8896179	13392	333388	2095	54 85
.....	9007294	13555	337537	2105	55 10
.....	9119119	13719	341712	2115	55 35
.....	9231654	13884	345913	2125	55 60
.....	9344899	14050	350140	2135	55 85
.....	9458854	14217	354393	2145	56 10
.....	9573519	14385	358672	2155	56 35
.....	9688894	14554	362977	2165	56 60
.....	9804979	14724	367308	2175	56 85
.....	9921774	14895	371665	2185	57 10
.....	10040279	15067	376048	2195	57 35
.....	10159454	15240	380457	2205	57 60
.....	10279299	15414	384892	2215	57 85
.....	10399794	15589	389353	2225	58 10
.....	10520939	15765	393840	2235	58 35
.....	10642734	15942	398353	2245	58 60
.....	10765179	16120	402892	2255	58 85
.....	10888274	16299	407457	2265	59 10
.....	11012019	16479	412048	2275	59 35
.....	11136414	16660	416665	2285	59 60
.....	11261459	16842	421308	2295	59 85
.....	11387154	17025	425977	2305	60 10
.....	11513499	17209	430672	2315	60 35
.....	11640494	17394	435393	2325	60 60
.....	11768139	17580	440140	2335	60 85
.....	11896434	17767	444913	2345	61 10
.....	12025379	17955	449712	2355	61 35
.....	12154974	18144	454537	2365	61 60
.....	12285219	18334	459388	2375	61 85
.....	12416114	18525	464265	2385	62 10
.....	12547659	18717	469168	2395	62 35
.....	12679854	18910	474097	2405	62 60
.....	12812699	19104	479052	2415	62 85
.....	12946194	19299	484033	2425	63 10
.....	13080339	19495	489040	2435	63 35
.....	13215134	19692			

POWER CABLE

For High Tension Currents

Lead Encased

For Double Conductor Cable / Double List Prices

5-32 in. Insulation for 1000 to 1500 Volts.

6-32 in. Insulation for 2000 to 2500 Volts.

Weight 1000 ft. lbs.	Diameter Mils.	Price per 100 ft.	Weight 1000 ft. lbs.	Diameter Mils.	Price per 100 ft.
438	525	\$15 40	520	590	\$15 90
480	535	16 10	543	600	17 60
610	550	18 24	695	612	20 20
657	558	19 20	725	620	21 45
662	568	20 64	740	630	22 66
690	580	22 40	777	645	24 32
721	594	24 00	809	656	26 12
777	603	26 60	975	725	31 00
1031	668	33 10	1144	750	36 00
1103	719	36 00	1218	781	38 90
1180	750	39 60	1298	813	42 72
1263	781	43 70	1384	844	46 40
1358	813	49 00	1482	875	51 70
1466	844	57 60	1595	906	60 00
2031	938	70 40	2188	1080	73 92
2208	984	80 00	2365	1047	83 32
2456	1063	92 50	2625	1125	96 00
2700	1120	106 90	2860	1172	110 40
2870	1190	118 90	3084	1215	122 40
3183	1268	134 40	3318	1260	138 10
3389	1320	150 40	3573	1280	154 60
3613	1390	165 60	3829	1313	170 00
3850	1500	180 80	4086	1360	185 00
4137	1544	196 80	4343	1406	202 00
4467	1600	211 20	4601	1463	218 00
4757	1650	228 00	4860	1500	234 00
5090	1720	244 80	5120	1550	250 00
5428	1780	262 60	5381	1595	267 00
5810	1840	277 20	5642	1641	282 20
6248	1910	292 80	5903	1670	298 00
6643	2000	307 80	6165	1715	312 00
7090	2080	324 00	6429	1750	329 00
7590	2180	338 40	6694	1780	341 00
8140	2280	355 20	6960	1810	354 00

BUNCHED

9 Wire Telegraph

Price pr 100 ft. of Cable

HEAVY LEAD FOR UNDERGROUND USE.

No. of Conductors and Form of Cable.	BROWN AND SHARPE GAUGE NO.					
	12	14	16	18	20	22
2 Flat.....	20 00	15 00	12 50	10 65	9 50	9 00
3 ".....	26 25	21 25	17 50	15 65	13 75	12 50
3 Clover Leaf.	26 25	21 25	17 50	15 65	13 75	12 50
3 Round.....	26 25	21 25	17 50	15 65	13 75	12 50
4 Square.....	31 25	26 25	21 25	18 75	16 25	15 00
4 Flat.....	31 25	26 25	21 25	18 75	16 25	15 00
4 Round.....	31 25	26 25	21 25	18 75	16 25	15 00
5 Square.....	36 25	32 00	25 00	21 25	18 75	17 50
5 Flat.....	36 25	32 00	25 00	21 25	18 75	17 50
5 Round.....	36 25	32 00	25 00	21 25	18 75	17 50
6 Flat.....	41 25	32 50	27 50	24 00	21 25	18 75
6 Round.....	41 25	32 30	27 50	24 00	21 25	18 75
7 Flat.....	46 25	35 00	32 00	26 25	22 50	20 00
7 Round.....	46 25	35 00	32 00	26 25	22 50	20 00
8 ".....	51 25	37 50	32 50	29 00	24 00	21 25
10 ".....	65 75	52 50	36 25	31 25	26 25	24 00
15 ".....	90 00	69 00	51 25	45 00	34 00	31 25
20 ".....	110 00	84 00	66 00	56 00	40 00	36 25
25 ".....	130 00	99 00	80 00	65 00	46 00	41 25
30 ".....	148 00	114 00	93 00	71 00	52 50	46 25
35 ".....	167 00	129 00	105 00	77 00	59 00	51 25
50 ".....	218 00	178 00	140 00	102 00	75 00	65 00
75 ".....	224 00	187 50	134 00	105 00	89 00
100 ".....	270 00	225 00	161 00	133 00	124 00
125 ".....	195 00	157 00	133 00
150 ".....	178 00	151 00
175 ".....	196 00	170 00
200 ".....	215 00	188 00

ED

CABLE



Price per 100 ft. of Cable

50 Wire Telephone

LIGHT LEAD, FOR AERIAL OR HOUSE USE.

No. of Conductors and Form of Cable.	BROWN AND SHARPE GAUGE NO.					
	12	14	16	18	20	22
2 Flat.....	18 75	13 75	11 25	9 50	9 00	9 00
3 ".....	23 75	18 75	15 00	13 75	12 50	11 25
3 Clover Leaf.	23 75	18 75	15 00	13 75	12 50	11 25
3 Round.....	23 75	18 75	15 00	13 75	12 50	11 25
4 Square.....	28 75	22 50	18 75	16 25	15 00	13 75
4 Flat.....	28 75	22 50	18 75	16 25	15 00	13 75
4 Round.....	28 75	22 50	18 75	16 25	15 00	13 75
5 Square.....	33 75	28 75	23 75	20 00	17 50	16 25
5 Flat.....	33 75	28 75	23 75	20 00	17 50	16 25
5 Round.....	33 75	28 75	23 75	20 00	17 50	16 25
6 Round.....	40 00	31 25	26 25	22 50	20 00	17 50
7 Flat.....	42 50	31 25	27 50	23 75	21 25	18 75
7 Round.....	47 50	31 25	27 50	23 75	21 25	18 75
8 ".....	61 25	34 00	28 75	25 00	21 25	20 00
10 ".....	85 00	47 50	31 25	27 50	22 50	21 25
15 ".....	101 00	64 00	46 25	40 00	30 00	27 50
20 ".....	116 00	79 00	61 25	51 00	35 00	32 50
25 ".....	135 00	93 00	74 00	59 00	41 25	37 50
30 ".....	153 00	106 00	85 00	66 00	47 50	42 50
35 ".....	202 50	120 00	96 50	74 00	54 00	47 50
50 ".....	158 00	128 00	96 00	70 00	61 25
75 ".....	210 00	175 00	123 00	99 00	84 00
100 ".....	250 00	210 00	148 00	122 00	102 50
125 ".....	179 00	143 00	118 00
150 ".....	167 50	138 00
175 ".....	180 00	155 00
200 ".....	196 90	171 00

ELECTRIC LIGHT CABLE

With Armor Wire Covering

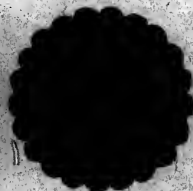

To ascertain price of Armor Cables, add the following price per foot for Armoring to the regular price of Cable catalogued in previous pages.

Diameter of cable to be Armored. Mills.	Size of Armor Wires. B. & S. G. No.	Price per foot for Armoring.
		26 cents
300	12	28 "
400	12	30 "
500	12	36 "
600	10	40 "
700	9	44 "
800	9	48 "
900	9	52 "
1000	9	

Discount..... per cent.

GALVANIZED STEEL WIRE STRAND

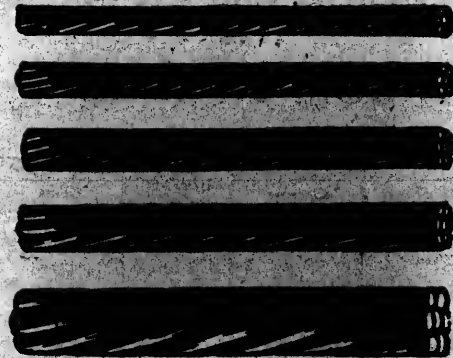

Size on Wire Gauge.	Diameter in inches.	Weight per 1000 ft.	Breaking Strain in lbs.	Price per lb.
8	1-2	560	9520	\$0 12
9	7-16	425	7910	12
10	13-32	310	6475	12
11	11-32	240	5300	12
12	5-16	200	4250	12½
13	9-32	180	3311	13½
14	15-64	120	2500	14
15	7-32	100	1960	15
16	3-16	75	1540	16
17	5-32	55	1155	17½
18	9-64	42	889	18½
19	1-8	33	720	20
20	7-64	25	560	21½
21	3-32	20	23

Discount 1 per cent.

TABLE OF
DIMENSIONS AND RESISTANCES

.. OF ..

COPPER WIRE

No. B. & S.	Diameter Mils.	Circular Mils.	Lbs. per 1000 ft. Insulated	Ohms per 1000 ft.	Safe Carrying Capacity Amperes
0000	460.000	211600.0	800.	.04904	229.
000	409.640	167805.0	666.	.06184	189.
00	364.800	133079.9	500.	.07797	160.
0	324.950	105592.5	363.	.09827	130.
1	289.300	83694.5	313.	.12398	110.
2	257.630	66373.2	250.	.15633	94.
3	229.420	52633.5	200.	.19714	76.
4	204.310	41742.6	144.	.24858	62.
5	181.940	33102.2	125.	.31346	52.
6	162.020	26250.5	105.	.39228	43.
7	144.280	20816.7	87.	.49245	35.
8	128.490	16508.7	69.	.62849	30.
9	114.430	13094.279242	25.
10	101.890	10381.6	50.	.99948	21.
11	90.742	8234.11	...	1.2602	19.
12	80.808	6529.94	31.	1.5890	15.
13	71.961	5178.39	...	2.0037	12.
14	64.084	4106.76	22.	2.5266	11.
15	57.068	3256.76	...	3.1860	9.
16	50.820	2582.67	14.	4.0176	8.
17	45.257	2048.20	...	5.0660	7.
18	40.303	1624.33	11.	6.3880	6.

EQUIVALENTS OF WIRES

BROWN & SHARPE'S GAUGE

	No.	4 No.	8 No.	16 No.	32 No.	64 No.	128 No.
0000	2	14	48	716	1032	1364	16
000	"	24	58	816	1132	1464	17
00	"	34	68	916	1232	1564	18
0	"	44	78	1016	1332	16	
1	"	54	88	1116	1432	17	
2	"	64	98	1216	1532	18	
3	"	74	108	1316	16		
4	"	84	118	1416	17		
5	"	94	128	1516	18		
6	"	104	138	16			
7	"	114	148	17			
8	"	124	158	18			
9	"	134	16				
10	"	144	17				
11	"	154	18				
12	"	16					
13	"	17					
14	"	18					
15	"						

Self
Carrying
Capacity
Inches

129.
180.
160.
130.
110.
94.
76.
62.
52.
43.
35.
30.
25.
21.
19.
15.
12.
11.

INCANDESCENT

Sixteen Candle Power Lamps

52 Volt Lamps	75 Volt Lamps	110 Volt Lamps	220 Volt Lamps	Distance in Feet to Centre of Distribution									
				20'	25'	30'	35'	40'	45'	50'	60'		
1.	1.3	1.5	3	16	16	16	16	16	16	16	16	16	16
1.5	2.	2.5	5	16	16	16	16	16	16	16	16	16	16
2.	2.6	3	6	16	16	16	16	16	16	16	16	16	16
3.	4.	5	10	16	16	16	16	16	16	15	15	14	14
4.	5.	7.	13	16	16	16	15	15	14	13	13	13	13
5.	6.	8.	16	16	16	15	14	13	13	13	13	13	12
6.	8.	10.	20	16	15	14	13	13	12	12	12	11	11
7.	9.	11.	23	15	14	13	13	12	12	12	11	11	11
8.	10.	13.	26	15	14	13	12	12	11	11	11	10	10
9.	12.	15.	30	14	13	12	12	11	11	11	10	9	9
10.	13.	16.	33	14	13	12	11	11	10	10	10	9	8
12.	16.	20.	40	13	12	11	11	10	10	9	9	8	8
14.	18.	23.	46	12	11	10	10	9	9	8	8	7	7
16.	20.	26.	53	12	11	10	9	9	8	8	8	7	7
18.	23.	30.	60	11	10	9	8	8	7	7	7	6	6
20.	27.	33.	66	11	10	9	8	8	7	7	7	6	6
25.	33.	41.	83	10	9	8	7	7	6	6	6	5	5
30.	40.	50.	100	9	8	7	7	6	5	5	5	4	4
35.	46.	58.	116	8	7	7	6	5	5	5	4	4	4
40.	52.	66.	133	8	7	6	5	5	4	4	4	3	3
45.	59.	75.	150	7	6	5	5	4	4	4	3	3	3
50.	65.	83.	166	6	6	5	4	4	3	3	3	2	2
55.	72.	91.	183	6	5	5	4	3	3	3	2	2	2
60.	79.	100.	200	5	5	4	4	3	3	3	2	1	1
65.	85.	108.	216	5	5	4	3	3	2	2	2	1	1
70.	92.	116.	233	4	4	4	3	2	2	2	1	1	1
75.	98.	125.	250	4	4	3	3	2	1	1	1	0	0
80.	105.	133.	266	3	3	3	2	2	1	1	1	0	0
90.	118.	150.	300	3	3	2	2	1	1	0	0	0	0
100.	131.	166.	333	2	2	2	1	1	0	0	0	0	0

EXAMPLE: Distribution of 10 lamps of 110 volts at a distance
 in column headed 110 volt lamp, and the number 70, then
 You will use No. 9 B. & S. wire.

NT

WIRING TABLE

Loss, One Volt

Wire Sizes are Indicated below in B. & S. Gauge

6'	70'	80'	90'	100'	120'	140'	160'	180'	200'	Gauge No.	Carrying Capacity in Amperes
16										16	8
16	16	16	16	16	16	15	14	14	13	15	9
16	15	15	14	14	14	13	13	12	11	14	11
14	15	15	14	13	13	12	12	11	10	13	12
13	13	13	12	12	11	10	10	9	9	12	15
12	12	11	11	10	10	9	8	8	7	11	19
11	11	11	10	10	9	8	8	7	7	10	21
11	11	10	10	9	8	8	7	7	6	9	25
10	10	9	9	8	8	7	6	6	5	8	30
9	9	9	8	8	7	6	6	5	5	7	35
9	9	8	8	7	6	6	5	5	4	6	43
8	8	8	7	7	6	5	5	4	4	5	52
7	8	7	7	6	5	4	4	3	2	4	63
7	7	6	6	5	4	3	3	2	2	3	76
6	6	6	5	5	4	3	3	2	1	2	94
6	6	5	5	4	3	2	2	1	1	1	110
5	5	4	4	3	2	1	1	0	0	0	130
4	4	3	3	2	1	0	0	0	00	00	160
4	3	2	2	1	1	0	00	00	000	000	189
3	3	2	1	1	0	00	000	000	000	0000	229
3	2	1	1	0	00	00	000	000	0000	0000	
2	2	1	0	0	00	00	000	0000	0000	0000	
2	1	0	0	00	00	00	000	0000	0000	0000	
1	0	0	00	00	000	000	0000	0000			
1	0	0	00	00	000	0000	0000				
0	0	00	00	000	0000	0000					
0	00	00	000	0000	0000						
00	00	000	0000	0000							
00	00	000	0000	0000							
00	000	0000	0000								
00	000	0000	0000								

... with a loss of one volt.
 ... the same line to the right until the column 100 is reached.

GALVANIZED IRON WIRE

Table indicating Size, Weight
and Length by Washburn & Moen Gauge

W. & M. Wire Gauge Nos.	Diameter Inches.	Weight of 100 feet. Lbs.	Weight of 1 mile Lbs.	W. & M. Wire Gauge Nos.	Diameter Inches.	Weight of 100 feet. Lbs.	Weight of 1 mile. Lbs.
3-0	.362	34.73	1834	18	.047	.58	31
2-0	.331	29.04	1533	19	.041	.45	24
1-0	.307	27.66	1460	20	.035	.32	17
1	.283	21.23	1081	21	.032	.27	14
2	.263	18.34	968	22	.028	.21	11
3	.244	15.78	833	23	.025	.175	9.44
4	.225	13.39	707	24	.023	.140	7.39
5	.207	11.35	599	25	.020	.116	6.124
6	.192	9.73	514	26	.018	.093	4.91
7	.177	8.03	430	27	.017	.083	4.382
8	.162	6.96	367	28	.016	.074	3.907
9	.148	5.08	306	29	.015	.061	3.22
10	.135	4.83	255	30	.014	.054	2.851
11	.120	3.82	202	31	.0135	.050	2.64
12	.105	2.92	154	32	.013	.046	2.428
13	.092	2.24	118	33	.011	.037	1.953
14	.080	1.69	89	34	.010	.030	1.584
15	.072	1.37	72	35	.0095	.025	1.32
16	.063	1.05	55	36	.009	.021	1.101
17	.054	.77	41				

PLATINUM WIRE

One inch of No. 12..... weighs about 24 grains

"	"	14.....	"	17	"
"	"	16.....	"	10	"
"	"	18.....	"	8	"
"	"	20.....	"	3	"

One foot of No. 22.....

"	"	24.....	"	26	"
"	"	26.....	"	14	"
"	"	28.....	"	8	"
"	"	30.....	"	6	"
"	"	32.....	"	4	"
"	"	34.....	"	2	"
"	"	36.....	"	1½	"

Discount..... per cent.

GERMAN SILVER WIRE

Is employed for rheostats, resistance coils, and other parts of apparatus in which high resistance is required. It possesses great permanence, and the variations in its resistance due to changes of temperature is small. Its co-efficient is 0.0004, copper being 0.0038—that is ten times less. Its resistance per metergramme is 1.85 ohm, while copper is 0.144 ohm.

Table of Weight and Resistance per 1000 feet of 18% (commercial) German Silver Wire.

No.	DIAMETER	WEIGHT.	RESISTANCE.
13	.072 in.	15.800 lbs,	29.0 ohms.
14	.064 "	12.464 "	37.7 "
15	.057 "	9.900 "	46.2 "
16	.050 "	7.619 "	60.1 "
17	.045 "	6.171 "	74.2 "
18	.040 "	4.876 "	93.9 "
19	.036 "	3.950 "	116.0 "
20	.032 "	3.121 "	146.8 "
21	.028 "	2.389 "	191.7 "
22	.0253 "	1.951 "	234.8 "
23	.0226 "	1.543 "	296.9 "
24	.0201 "	1.231 "	372.2 "
25	.0179 "	.976 "	469.4 "
26	.0159 "	.770 "	593.0 "
27	.0142 "	.614 "	746.2 "
28	.0126 "	.483 "	947.0 "
29	.0112 "	.3823 "	1198.5 "
30	.010 "	.3047 "	1503.7 "

Discount per cent.

AMPERES PER LAMP

Volts.....	52	75	110	220	330	440	1000	2000
Watts per C.P.	3.6	3.6	4.2	4.2	4.2	4.2	3.6	3.6
10 C.P....	.69	.48	.38	.19	.127	.095	.036	.018
16 C.P....	1.10	.76	.61	.30	.20	.15	.0576	.0288
25 C.P....	1.38	.96	.76	.38	.253	.19	.072	.036
35 C.P....	1.73	1.2	.95	.475	.32	.24	.09	.045
50 C.P....	2.21	1.53	1.22	.61	.41	.305	.115	.0575
75 C.P....	3.46	2.4	1.9	.95	.63	.47	.18	.09
100 C.P....	6.92	4.8	3.8	1.90	1.26	.94	.36	.18
150 C.P....	10.38	7.2	5.7	2.85	1.89	1.41	.54	.27

Lamps are made of higher efficiency, but
data is good for wire estimates.

VOLTS LOST AT DIFF.

VOLTAGE AT LAMP OR

Volts	52	75	100	110	220
1/2 %261	.376	.502	.552	1.10
1 %525	.757	1.01	1.11	2.22
1 1/2 %7918	1.14	1.52	1.67	3.35
2 %	1.06	1.53	2.04	2.24	4.48
2 1/2 %	1.33	1.92	2.56	2.82	5.64
3 %	1.61	2.31	3.09	3.40	6.80
4 %	2.16	3.12	4.16	4.58	9.16
5 %	2.73	3.94	5.26	5.78	11.57
6 %	3.31	4.78	6.38	7.02	14.04
7 %	3.91	5.64	7.52	8.27	16.55
8 %	4.52	6.52	8.69	9.56	19.13
9 %	5.14	7.41	9.89	10.87	21.75
10 %	5.77	8.33	11.11	12.22	24.44
11 %	6.42	9.26	12.35	13.59	27.19
12 %	7.09	10.22	13.63	14.99	29.98
13 %	7.76	11.10	14.94	16.43	32.87
14 %	8.46	12.20	16.27	17.92	35.81
15 %	9.17	13.23	17.64	19.41	38.82
20 %	13	18.75	25	27.5	55
25 %	17.33	25	33.33	36.66	73

FF.

PERCENT PER CENT. DROP

DISTRIBUTION POINT, TOP ROW.

	400	500	600	800	1000	1200	2000
.10	2.01	2.51	3.01	4.02	5.02	6.03	10.05
.22	4.04	5.05	6.06	8.08	10.10	12.12	20.2
.35	6.09	7.61	9.13	12.1	15.2	18.2	30.4
.49	8.16	10.2	12.2	16.3	20.4	24.4	40.8
.64	10.25	12.8	15.3	20.5	25.6	30.7	51.2
.80	12.37	15.4	18.5	24.7	30.9	37.1	61.8
1.16	16.66	20.8	24.9	33.3	41.6	49.9	83.3
1.57	21.05	26.3	31.5	42.1	52.6	63.1	105.
2.04	25.53	31.9	38.2	51.	63.8	76.5	127.
2.55	30.10	37.6	45.1	60.2	75.2	90.3	150.
3.13	34.78	43.4	52.1	69.5	86.9	104.	173.
3.75	39.56	49.4	59.3	79.1	98.9	118.	197.
4.44	44.44	55.5	66.6	88.8	111.	133.	222.
5.19	49.43	61.7	74.1	98.8	123.	148.	247.
6.00	54.54	68.1	81.8	109.	136.	163.	272.
6.87	59.76	74.7	89.6	119.	149.	179.	298.
7.81	65.1	81.3	97.6	130.	162.	195.	325.
8.8	70.5	88.2	105.	141.	176.	211.	352.
9.9	100.	125.	150.	200.	250.	300.	400.
11.2	133.	166.	200.	266.	333.	400.	666.

WIRING TABLE FOR

Determination for the Transformer

PERCENTAGE OF LOSS.					CURRENT						
					2	4	6	8	10		
					DISTANCE IN						
2	3	5	8	10							
	1.25										
				4-0	513,450	256,725	171,150	128,362	102,690		
			4-0	3-0	406,875	203,100	136,607	101,850	81,375		
			3-0	2-0	323,400	161,700	107,782	80,950	64,680		
			4-0	2-0	0	256,725	128,310	85,575	61,155	51,345	
			3-0	0	1	204,225	102,060	68,040	51,090	40,845	
			2-0	1	2	162,225	78,750	54,075	40,590	32,445	
			3-0	0	2	3	128,625	64,260	42,871	32,130	25,785
			2-0	1	3	4	101,850	50,925	33,915	25,462	20,370
4-0					5	80,850	40,525	27,032	20,212	16,370	
3-0											
	1	3	5	6	64,050	31,920	21,346	15,960	12,820		
	2	4	6	7	50,925	25,410	16,978	12,705	10,185		
	3	5	7	8	40,372	20,181	13,445	10,090	8,074		
	4	6	8	9	32,025	15,960	10,657	7,980	6,405		
	5	7	9	10	25,410	11,705	8,468	6,352	5,080		
	6	8	10	11	20,160	10,060	6,720	5,030	4,032		
	7	9	11	12	15,960	7,980	5,318	3,990	3,192		
	8	10	11	13	12,785	6,352	4,215	3,160	2,520		
	9	11	13	14	10,080	5,000	3,360	2,320	1,808		
	10	12	14		7,980	5,990	2,661	1,995	1,555		
	11	13			6,352	2,176	2,115	1,582	1,270		
	12	14			5,040	2,520	1,680	1,260	1,008		
	13				3,993	1,997	1,333	996	790		
	14				3,171	1,585	1,055	790	624		
	15				2,520	1,260	840	624	496		

PRIMARY DISTRIBUTION

System of Incandescent Lighting.

IN AMPERES.

	12	14	16	18	20	22½	25	30	37½	50
100,000	85,373	73,342	64,181	57,015	51,345	46,210	41,076	35,266	28,213	21,166
81,375	67,803	58,117	50,925	45,202	40,687	36,618	32,550	28,313	22,570	16,968
64,000	53,981	46,000	40,425	35,910	32,340	29,106	25,872	22,218	17,777	13,336
51,345	42,787	36,871	32,477	28,507	25,672	23,105	20,958	17,633	14,107	10,580
40,845	34,081	28,169	25,515	22,680	20,522	18,430	16,338	14,107	11,285	8,464
32,445	27,037	23,178	20,265	18,007	16,222	13,256	13,290	11,187	8,950	6,712
25,785	21,435	18,373	16,065	14,266	12,862	11,956	10,290	8,816	7,053	5,290
20,370	16,857	14,533	12,731	11,340	10,183	9,165	8,148	7,053	5,640	4,230
16,370	13,466	11,550	10,106	8,977	8,085	7,286	6,468	5,593	4,474	3,356
12,820	10,673	9,161	7,980	7,140	6,405	5,864	5,124	4,436	3,530	2,662
10,185	8,489	7,271	6,352	5,670	5,092	4,588	4,074	3,517	2,813	2,110
8,074	6,727	5,764	5,045	4,483	4,017	3,623	3,229	2,790	2,232	1,674
6,405	5,328	4,467	3,900	3,554	3,202	2,882	2,562	2,212	1,770	1,327
5,086	4,233	3,567	3,176	2,724	2,341	2,081	1,822	1,574	1,204	0,933
4,032	3,360	2,877	2,500	2,241	2,017	1,814	1,612	1,391	1,113	855
3,192	2,628	2,223	1,925	1,772	1,596	1,386	1,276	1,103	883	666
2,530	2,107	1,808	1,580	1,407	1,260	1,121	1,012	875	700	523
2,026	1,688	1,438	1,260	1,119	1,003	904	806	694	554	423
1,526	1,233	1,039	927	827	758	715	638	550		
1,276	1,057	907	792	705	635	571	508			
1,026	820	710	630	559	504	458				
780	667	571	498	443	399					
624	527	436	383	376						
480	400	320	273							

FEET TO CENTRE OF DISTRIBUTION.

STRANDED WIRE

C.C. Solid Core, Best Rubber Covered
(BRAIDED)

No.	0000 B. & S.	Price	per 1000 feet.
"	000	680 00	" "
"	00	510 00	" "
"	0	430 00	" "
"	1	330 00	" "
"	2	290 00	" "
"	3	230 00	" "
"	4	190 00	" "
"	5	160 00	" "
"	6	130 00	" "
"	8	100 00	" "
"	10	70 00	" "
"	12	50 00	" "
"	14	40 00	" "

Discount 30 per cent.

TWIN FIXTURE WIRE

Two Solid Core "C.C." Rubber Covered Wires laid parallel, and taped with best black Para tape, making a superior twin wire for use inside metallic tubes.

Two, No. 10, B. & S. Gauge.....	\$13 00	per 100 feet.
" " 12 " "	10 00	" "
" " 14 " "	7 35	" "
" " 16 " "	6 55	" "
" " 18 " "	5 80	" "
" " 20 " "	7 35	" "

Discount.....³⁰.....per cent.

INDEX

	Annunciator Wire
	Armored Cable
	Braided Wire
	Cable for Light and Power
	" Telegraph and Telephone
	C.C. Rubber Covered Wire
	Duplex Wire (white)
No	Fixture Wire
"	Fuse Wire
"	Flexible Cord
"	Galvanized Iron Wire
"	German Silver Wire
"	Iron Wire, Insulated
"	" Galvanized
"	Line Wire (black weatherproof)
"	Magnet Wire
"	Office Wire
"	Platinum Wire
"	Rubber Covered Wire
"	Stranded Wire
"	Steel Cable
"	Solid Core Wire
"	Table of Amperes per Line
"	" Dimensions and Ratios
"	" Equivalents of Wires
"	" Volts lost at
"	" Weights, etc., Iron
"	" " Copper
"	" " German
"	" Wiring Primary
"	" " Interiors
"	Tape Wire
"	Telegraph Wire
"	Telephone "
"	Trolley "
"	Twin Fixture Wire
"	Weatherproof Wire

