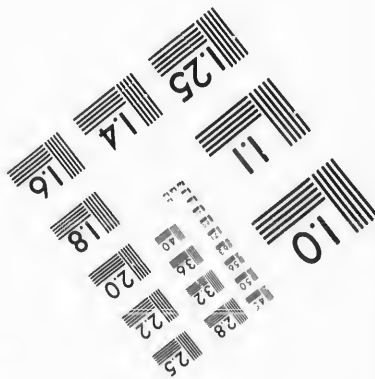
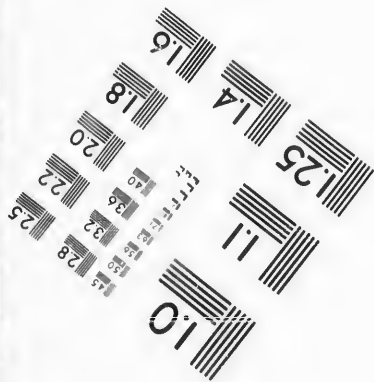
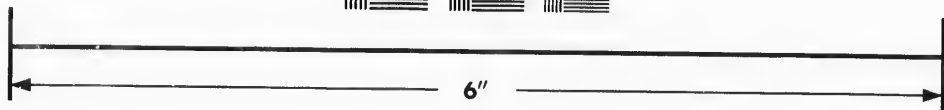
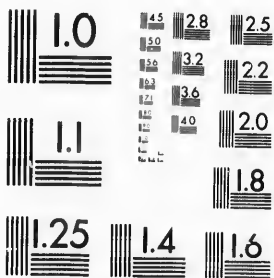

**IMAGE EVALUATION
TEST TARGET (MT-3)**



**Photographic
Sciences
Corporation**

23 WEST MAIN STREET
WEBSTER, N.Y. 14580
(716) 872-4503

28
25
22
20
18

**CIHM/ICMH
Microfiche
Series.**

**CIHM/ICMH
Collection de
microfiches.**



Canadian Institute for Historical Microreproductions / Institut canadien de microreproductions historiques

10

© 1987

Technical and Bibliographic Notes/Notes techniques et bibliographiques

The Institute has attempted to obtain the best original copy available for filming. Features of this copy which may be bibliographically unique, which may alter any of the images in the reproduction, or which may significantly change the usual method of filming, are checked below.

L'Institut a microfilmé le meilleur exemplaire qu'il lui a été possible de se procurer. Les détails de cet exemplaire qui sont peut-être uniques du point de vue bibliographique, qui peuvent modifier une image reproduite, ou qui peuvent exiger une modification dans la méthode normale de filmage sont indiqués ci-dessous.

- Coloured covers/
Couverture de couleur
- Covers damaged/
Couverture endommagée
- Covers restored and/or laminated/
Couverture restaurée et/ou pelliculée
- Cover title missing/
Le titre de couverture manque
- Coloured maps/
Cartes géographiques en couleur
- Coloured ink (i.e. other than blue or black)/
Encre de couleur (i.e. autre que bleue ou noire)
- Coloured plates and/or illustrations/
Planches et/ou illustrations en couleur
- Bound with other material/
Relié avec d'autres documents
- Tight binding may cause shadows or distortion along interior margin/
La reliure serrée peut causer de l'ombre ou de la distorsion le long de la marge intérieure
- Blank leaves added during restoration may appear within the text. Whenever possible, these have been omitted from filming/
Il se peut que certaines pages blanches ajoutées lors d'une restauration apparaissent dans le texte, mais, lorsque cela était possible, ces pages n'ont pas été filmées.
- Additional comments:/ [Printed ephemera] [3] p.
Commentaires supplémentaires:

- Coloured pages/
Pages de couleur
- Pages damaged/
Pages endommagées
- Pages restored and/or laminated/
Pages restaurées et/ou pelliculées
- Pages discoloured, stained or foxed/
Pages décolorées, tachetées ou piquées
- Pages detached/
Pages détachées
- Showthrough/
Transparence
- Quality of print varies/
Qualité inégale de l'impression
- Includes supplementary material/
Comprend du matériel supplémentaire
- Only edition available/
Seule édition disponible
- Pages wholly or partially obscured by errata slips, tissues, etc., have been refilmed to ensure the best possible image/
Les pages totalement ou partiellement obscurcies par un feuillet d'errata, une pelure, etc., ont été filmées à nouveau de façon à obtenir la meilleure image possible.

This item is filmed at the reduction ratio checked below/
Ce document est filmé au taux de réduction indiqué ci-dessous.

10X	14X	18X	22X	26X	30X
<input type="checkbox"/>	<input type="checkbox"/>	<input type="checkbox"/>	<input checked="" type="checkbox"/>	<input type="checkbox"/>	<input type="checkbox"/>
12X	16X	20X	24X	28X	32X

The copy filmed here has been reproduced thanks to the generosity of:

Douglas Library
Queen's University

The images appearing here are the best quality possible considering the condition and legibility of the original copy and in keeping with the filming contract specifications.

Original copies in printed paper covers are filmed beginning with the front cover and ending on the last page with a printed or illustrated impression, or the back cover when appropriate. All other original copies are filmed beginning on the first page with a printed or illustrated impression, and ending on the last page with a printed or illustrated impression.

The last recorded frame on each microfiche shall contain the symbol \rightarrow (meaning "CONTINUED"), or the symbol ∇ (meaning "END"), whichever applies.

Maps, plates, charts, etc., may be filmed at different reduction ratios. Those too large to be entirely included in one exposure are filmed beginning in the upper left hand corner, left to right and top to bottom, as many frames as required. The following diagrams illustrate the method:

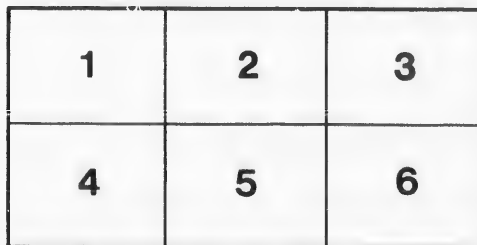
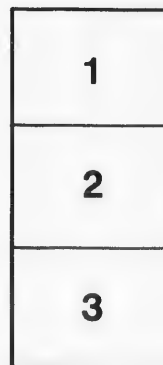

L'exemplaire filmé fut reproduit grâce à la générosité de:

Douglas Library
Queen's University

Les images suivantes ont été reproduites avec le plus grand soin, compte tenu de la condition et de la netteté de l'exemplaire filmé, et en conformité avec les conditions du contrat de filmage.

Les exemplaires originaux dont la couverture en papier est imprimée sont filmés en commençant par le premier plat et en terminant soit par la dernière page qui comporte une empreinte d'impression ou d'illustration, soit par le second plat, selon le cas. Tous les autres exemplaires originaux sont filmés en commençant par la première page qui comporte une empreinte d'impression ou d'illustration et en terminant par la dernière page qui comporte une telle empreinte.

Un des symboles suivants apparaîtra sur la dernière image de chaque microfiche, selon le cas: le symbole \rightarrow signifie "A SUIVRE", le symbole ∇ signifie "FIN".

Les cartes, planches, tableaux, etc., peuvent être filmés à des taux de réduction différents. Lorsque le document est trop grand pour être reproduit en un seul cliché, il est filmé à partir de l'angle supérieur gauche, de gauche à droite, et de haut en bas, en prenant le nombre d'images nécessaire. Les diagrammes suivants illustrent la méthode.

Therrell
LF 3637

STATEMENT WITH REFERENCE TO ADDITIONAL
BUILDING REQUIRED FOR MCGILL NORMAL
SCHOOL.

The Committee of the McGill Normal School, while cordially thanking the Government for the important repairs recently effected, begs leave to present the reasons which in its judgment require that the additional accommodation also asked for should be given to the School, which is doing a very large and important educational work, and is the institution on which the Protestant population has to depend for its principal supply of trained teachers.

As evidence of the need of the desired additions to the building, the Committee would cite the following facts :

1. In the Normal School there is great want of a room expressly fitted up for the instruction of the drawing classes: because neither the mode of lighting nor the arrangement of the seats of an ordinary class-room suits the requirements of a class drawing from models, and this part of our work is of great and growing value.

2. In every school of the character of the Normal School there should be at least one large lecture-room or theatre, with raised seats, from which pupils can look down upon a demonstrating table. No such room can be provided in the present building.

3. The Library, originally too small, has had to be reduced in size in the course of the late repairs, to accommodate the new heating apparatus, and there is no reading-room nor space for it in the present building.

LF
F 3637
Mills

4. A residence for the caretaker is absolutely necessary. We are at present paying rent for a house at some distance from the building, and there is no one on the premises at night.

5. The Boys' and Girls' Model Schools, which are of much importance in the training of teachers, now require all the space occupied by the Normal School classes, for which new and more suitable rooms should be provided.

6. The present work-shop connected with the Model Schools can only be regarded as a temporary and insufficient provision to meet a demand which daily grows more imperative.

7. The Building occupied by the Primary School is insufficient. It requires a room to accommodate 50 additional pupils of its grade, in order that it may be a proper feeder to the higher departments. For the purpose of training teachers, two small classrooms, of the capacity of 25 pupils each, should be added to this school. The teachers of the Primary School should have a retiring room.

8. A Kindergarten for 50 pupils should be added to this department, to afford to teachers-in-training opportunity of studying the best methods of instructing the smallest children. This would require the addition of two large rooms, with a hall, cloak room and other conveniences.

It has been ascertained that an addition to the present building, extending across the play-ground, could be very conveniently made, and would afford the necessary space for extension of the Normal School, for the Primary School, the Kindergarten, the Workshop and the Caretaker's residence, as well as for additional closets, cloak-rooms, &c., and for the Library and Apparatus.

Plans for such a building have been prepared by the Architect appointed by the Government, and have been carefully considered and approved by the Committee and Principal of the School, and they are of such a character as to give sufficient accommodation for many years.

If erected, plainly but substantially, of stone or brick, it is believed that the cost would be moderate, as the ground is level and the foundation and drainage excellent; and the whole amount would not need to be provided till next year, as the erection of the buildings could not now be begun till next spring, except perhaps by putting in foundations.

It is not expected that the addition desired will demand any further annual expenditure, beyond that provided for by the fees of pupils in the Kindergarten and enlarged Primary School; and the work of the Normal School will undoubtedly be vastly increased in efficiency with reference to the training of the best class of teachers for the Elementary and Model Schools.

Nov., 1890.

9 Feb 1890

