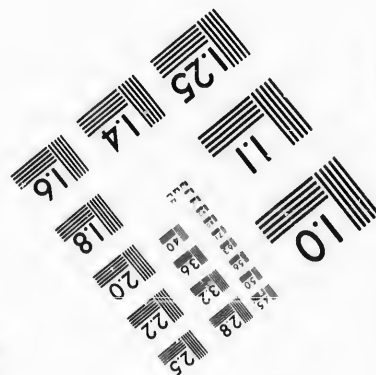
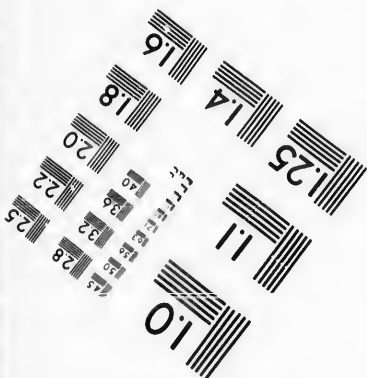
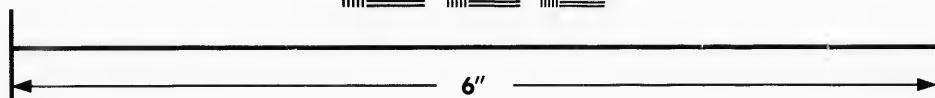
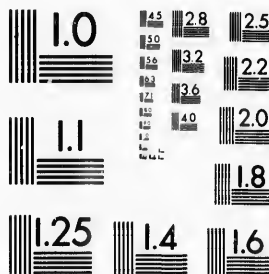

**IMAGE EVALUATION
TEST TARGET (MT-3)**



**Photographic
Sciences
Corporation**

23 WEST MAIN STREET
WEBSTER, N.Y. 14580
(716) 872-4503

15 28
18 22
20 25
22 25
20 25
18

**CIHM/ICMH
Microfiche
Series.**

**CIHM/ICMH
Collection de
microfiches.**



Canadian Institute for Historical Microreproductions / Institut canadien de microreproductions historiques

10
15

© 1987

Technical and Bibliographic Notes/Notes techniques et bibliographiques

The Institute has attempted to obtain the best original copy available for filming. Features of this copy which may be bibliographically unique, which may alter any of the images in the reproduction, or which may significantly change the usual method of filming, are checked below.

L'Institut a microfilmé le meilleur exemplaire qu'il lui a été possible de se procurer. Les détails de cet exemplaire qui sont peut-être uniques du point de vue bibliographique, qui peuvent modifier une image reproduite, ou qui peuvent exiger une modification dans la méthode normale de filmage sont indiqués ci-dessous.

- | | |
|--|--|
| <input checked="" type="checkbox"/> Coloured covers/
Couverture de couleur | <input type="checkbox"/> Coloured pages/
Pages de couleur |
| <input type="checkbox"/> Covers damaged/
Couverture endommagée | <input type="checkbox"/> Pages damaged/
Pages endommagées |
| <input type="checkbox"/> Covers restored and/or laminated/
Couverture restaurée et/ou pelliculée | <input type="checkbox"/> Pages restored and/or laminated/
Pages restaurées et/ou pelliculées |
| <input type="checkbox"/> Cover title missing/
Le titre de couverture manque | <input checked="" type="checkbox"/> Pages discoloured, stained or foxed/
Pages décolorées, tachetées ou piquées |
| <input type="checkbox"/> Coloured maps/
Cartes géographiques en couleur | <input type="checkbox"/> Pages detached/
Pages détachées |
| <input type="checkbox"/> Coloured ink (i.e. other than blue or black)/
Encre de couleur (i.e. autre que bleue ou noire) | <input checked="" type="checkbox"/> Showthrough/
Transparence |
| <input type="checkbox"/> Coloured plates and/or illustrations/
Planches et/ou illustrations en couleur | <input type="checkbox"/> Quality of print varies/
Qualité inégale de l'impression |
| <input type="checkbox"/> Bound with other material/
Relié avec d'autres documents | <input type="checkbox"/> Includes supplementary material/
Comprend du matériel supplémentaire |
| <input type="checkbox"/> Tight binding may cause shadows or distortion
along interior margin/
La reliure serrée peut causer de l'ombre ou de la
distorsion le long de la marge intérieure | <input type="checkbox"/> Only edition available/
Seule édition disponible |
| <input type="checkbox"/> Blank leaves added during restoration may
appear within the text. Whenever possible, these
have been omitted from filming/
Il se peut que certaines pages blanches ajoutées
lors d'une restauration apparaissent dans le texte,
mais, lorsque cela était possible, ces pages n'ont
pas été filmées. | <input type="checkbox"/> Pages wholly or partially obscured by errata
slips, tissues, etc., have been refilmed to
ensure the best possible image/
Les pages totalement ou partiellement
obscurcies par un feuillet d'errata, une pelure,
etc., ont été filmées à nouveau de façon à
obtenir la meilleure image possible. |
| <input type="checkbox"/> Additional comments:/
Commentaires supplémentaires: | |

This item is filmed at the reduction ratio checked below/
Ce document est filmé au taux de réduction indiqué ci-dessous.

10X	14X	18X	22X	26X	30X
<input type="checkbox"/>	<input type="checkbox"/>	<input type="checkbox"/>	<input checked="" type="checkbox"/>	<input type="checkbox"/>	<input type="checkbox"/>
12X	16X	20X	24X	28X	32X

The copy filmed here has been reproduced thanks to the generosity of:

D. B. Weldon Library
University of Western Ontario
(Regional History Room)

The images appearing here are the best quality possible considering the condition and legibility of the original copy and in keeping with the filming contract specifications.

Original copies in printed paper covers are filmed beginning with the front cover and ending on the last page with a printed or illustrated impression, or the back cover when appropriate. All other original copies are filmed beginning on the first page with a printed or illustrated impression, and ending on the last page with a printed or illustrated impression.

The last recorded frame on each microfiche shall contain the symbol \rightarrow (meaning "CONTINUED"), or the symbol ∇ (meaning "END"), whichever applies.

Maps, plates, charts, etc., may be filmed at different reduction ratios. Those too large to be entirely included in one exposure are filmed beginning in the upper left hand corner, left to right and top to bottom, as many frames as required. The following diagrams illustrate the method:

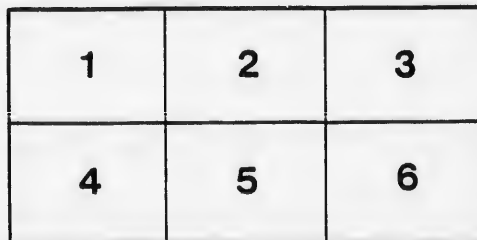
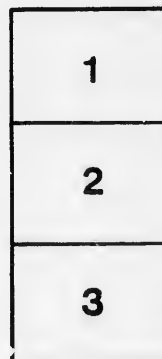

L'exemplaire filmé fut reproduit grâce à la générosité de:

D. B. Weldon Library
University of Western Ontario
(Regional History Room)

Les images suivantes ont été reproduites avec le plus grand soin, compte tenu de la condition et de la netteté de l'exemplaire filmé, et en conformité avec les conditions du contrat de filmage.

Les exemplaires originaux dont la couverture en papier est imprimée sont filmés en commençant par le premier plat et en terminant soit par la dernière page qui comporte une empreinte d'impression ou d'illustration, soit par le second plat, selon le cas. Tous les autres exemplaires originaux sont filmés en commençant par la première page qui comporte une empreinte d'impression ou d'illustration et en terminant par la dernière page qui comporte une telle empreinte.

Un des symboles suivants apparaîtra sur la dernière image de chaque microfiche, selon le cas: le symbole \rightarrow signifie "A SUIVRE", le symbole ∇ signifie "FIN".

Les cartes, planches, tableaux, etc., peuvent être filmés à des taux de réduction différents. Lorsque le document est trop grand pour être reproduit en un seul cliché, il est filmé à partir de l'angle supérieur gauche, de gauche à droite, et de haut en bas, en prenant le nombre d'images nécessaire. Les diagrammes suivants illustrent la méthode.

ails
du
difier
une
page

rata
o

elure,
à

32X

W *Charles Pease*
Re
S

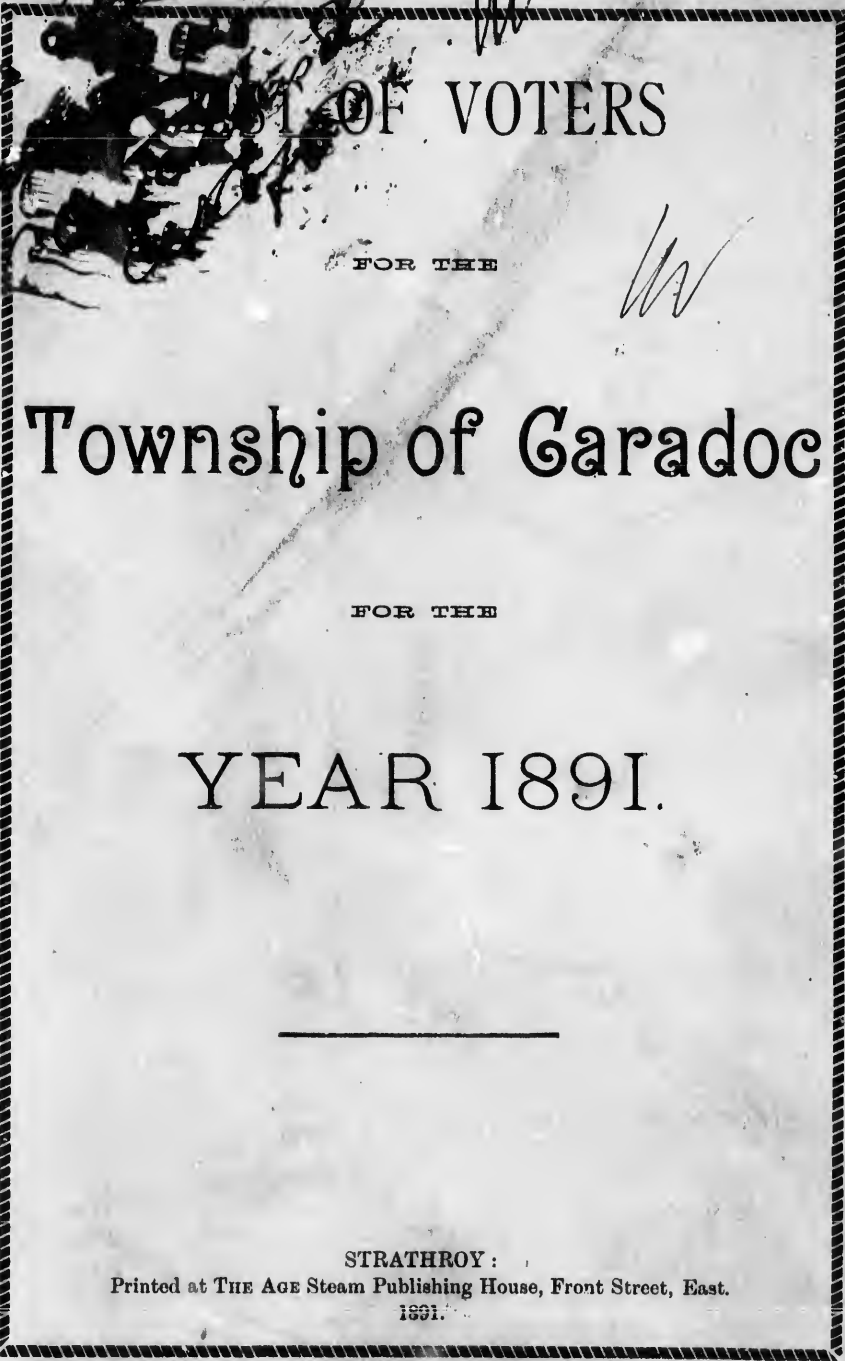

LIST OF VOTERS

FOR THE

Township of Caradoc

FOR THE

YEAR 1891.

STRATHROY :

Printed at THE AGE Steam Publishing House, Front Street, East.

1891.



T

LIST OF VOTERS

FOR THE

W

Township of Caradoc

FOR THE

YEAR 1891.

STRATHROY :

Printed at THE AGE Steam Publishing House, Front Street, East.
1891.

SCHEDULE OF POST OFFICES.

- | | |
|-------------------|-------------------|
| 1. MOUNT BRYDGES. | 20. SARNIA |
| 2. STRATHROY. | 21. CORINTH. |
| 3. DELAWARE. | 22. IVAN. |
| 4. MUNCEY. | 23. TEMPO. |
| 5. MELBOURNE. | 24. LAMBETH. |
| 6. CHRISTINA. | 25. ST. THOMAS. |
| 7. GLEN OAK. | 26. MIDDLEMISS. |
| 8. CAIRNGORM. | 27. GLENCOE. |
| 9. AMEINS. | 28. RIDGETOWN. |
| 10. KOMOKA. | 29. DELHI. |
| 11. POPLAR HILL. | 30. TILSONBURG. |
| 12. LONGWOOD. | 31. CASS CITY. |
| 13. GSMAN. | 32. WALNUT. |
| 14. LONDON. | 33. WYOMING. |
| 15. ARKONA. | 34. BURWELL ROAD. |
| 16. TALBOTVILLE. | 35. SHETLAND. |
| 17. APPIN. | 36. PETROLIA. |
| 18. BYRON. | 37. AYLMEP. |
| 19. TORONTO. | |

VOTERS' LIST 1891, Municipality of Caradoc

Polling Sub-Division No. 1,

Comprising all that portion of the Township lying East of the Side Road between
Lots 12 and 13, and South of the 1st Con.

PART I.—Persons Entitled to Vote at BOTH Municipal Elections and Elections to the Legislative Assembly.

Jur	No. on Roll.	NAME.	LOT.	Concession or Street.	Other Description.	P.O.
J	29	Adams, Wm H	W pt N hf 18	R 1 N	M F and T	1
J	28	Allan, Robt	pt W $\frac{1}{2}$ S $\frac{1}{2}$ 21 & O pre	R 1 N	M F and O	3
	24	Adams, James	pt S W cor 18	R 1 N	M F and O	3
J	864	Anderson, Henry	N hf 19	R 1 S	M F and O	3
	23	Anderson, John D	N hf 18	R 1 S	M F and O	1
J	127	Bateman, Geo	N pt 4, pt S hf 12	E M R, R 1 S	M F and O	4
J	125	Brodie, Duncan C	pt S hf 18	R 3 S	M F and O	34
J	123	Brodie, Hugh	E pt 6	E M R	M F and O	34
J	124	Brodie, John	W pt 6	E M R	M F and O	4
	133	Bateman, John T	N hf N hf 17	R 3 S	M F ar	34
J	131	Bateman, Charles	W pt 18	R 3 S	M F	3
J	132	Bateman, Melville	W pt 18	R 3 S	M F and O	3
J	122	Bartlett, Wm	W hf S hf 17	R 1 S	M F and O	3
J	126	Broom, Samuel	E hf 4	W M R	M F and O	4
J	141	Burwell, Mahlon	N pt 17, pt S hf 17	R 4 & 5 S	M F and O	1
J	130	Burwell, Geo V	pt S hf 19, pt 18	R 3 & 4 S	M F and O	34

Polling Sub-Division No. 1.

Jur.	No. on Roll.	NAME.	LOT.	Concession or Street.	Other Description.	P.O.
J	129	Burwell, Francis	N pt 18 & other prem.	R 4 & 5 S.	M F and O.	34
J	138	Bathurst, Wm	E pt 21, 22	R 2 S.	M F and T.	3
J	135	Brown, George	W pt S hf 21	R 1 S.	M F and T.	1
J	134	Bartlett, Jonathan	S hf 19, pt S hf 20.	R 1 S	M F and O.	3
	1275	Burwell, Beverly	21, 22, 23.	R 1 N, Del W.	M F and O.	3
J	104	Bathurst, Ephraim	24	R 1 S	M F and T.	3
J	287	Clark, John G	N pt 19	R 4 S	M F and O.	34
J	252	Clark, Edward	pt N hf 21	R 1 N	M F and T.	1
J	260	Clark, Joseph	pts 18 and 19.	R 1 N	M F and O.	1
	276	Coulter, John	W hf 4.	W M R.	M F and O.	4
J	275	Collins, Thomas	E hf 5	W M R.	M F and O.	4
J	237	Clark, Nathan'l jr.	S E hf N hf 19	R 4 S	M F and O.	1
J	477	Clark, Edward	pts 22, 23	R 1 N	M F and O.	1
J	268	Carruthers, Geo B	S hf 16, pt 15.	R 1 N	M F and O.	6
	269	Carruthers, Geo A	S hf 16, pt 15.	R 1 N	M F & F S.	6
J	274	Cox, James	6.	W M R.	M F and O.	4
J	271	Coveny, Thos	N hf 19	R 3 S	M F and O.	3
J	272	Coveny, John J.	S hf 17.	R 3 S	M F and O.	3
J	273	Coveny, Edward	S hf 17.	R 3 S	M F and O.	3
J	277	Cobban, Wm	S pt 3 and other prem.	W M R.	M F and O.	4
J	279	Chambers, James	pt 12 and 13	R 5 S	M F and O.	4
	280	Chambers, John B	pt 12 and 13	R 5 S	M F & F S.	4
	281	Chambers, Thomas	pt 12 and 13	R 5 S	M F & F S.	4
J	283	Cobban, Robert	S pt 12	E M R.	M F and O.	4
J	284	Clark, John N	N hf 3	E M R.	M F and O.	4
	285	Clark, Alex	N hf 3	E M R.	M F & F S.	4

Polling Sub-Division No. 1.

	P.O.	Jur.	No. on Roll.	NAME.	LOT.	Concession or Street.	Other Description.	P O.
	O.. 34		286	Clark, Nathaniel	N hf 3	E M R	M F & F S	4
	T.. 3	J	270	Cudney, Wm	S hf N hf 17	R 3 S	M F and T	3
	T.. 1							
	O.. 3	J	318	Donaldson, David J.	N hf 20	R 1 S	M F and O	3
	O.. 3			311 Daunt, George	N pt N hf 20	R 1 N	M F and O	3
	T.. 3			325 Erwin, George	E hf S hf 14	R 1 S	M F and O	6
				326 Erwin, Albert	E hf S hf 14	R 1 S	M F & F S	6
	O.. 34	J	324	Erwin, James	W hf S hf 14	R 1 S	M F and O	6
	T.. 1							
	O.. 1	J	361	Fisher, Wm	N hf 20	R 1 N	M F and T	1
	O.. 4			362 Forbes, Duncan	pt S hf 18	R 1 N	M F and O	1
	O.. 4	J	368	Fisher, James jr	N hf 16	R 1 S	M F and T	6
	O.. 1			365 Fisher, George	pt N hf 13	R 1 S	M F and O	6
	O.. 1			366 Fisher, James	N hf 13	R 1 S	M F and O	6
	O.. 6			367 Fisher, Wm H	N hf 13	R 1 S	M F & F S	6
	S.. 6			370 Faulds, Thomas	7	W M R	M F and O	4
	O.. 4	J	371	Faulds, Edward A	7	W M R	M F and T	4
	O.. 3			372 Faulds, John F	7	W M R	M F & F S	4
	O.. 3	J	373	Faulds, Wm M	2	W M R	M F and O	4
	O.. 3			376 Forsythe, John	S pt 1	E M R	M F and O	4
	O.. 4			377 Forsythe, Arch	S pt 1	E M R	M F and O	4
	O.. 4	J	697	Forsythe, David	pt 12	R 5 S	M F and O	4
	S.. 4			698 Forsythe, James	pt 12	R 5 S	M F and O	4
	S.. 4			378 Forsythe, George	S pt 1	E M R	M F and O	4
	O.. 4			375 Farrai, Charles	N cor 1	E M R	M F and T	4
	O.. 4	J	416	Giles, John	S hf 13	R 1 S	M F and O	6
	S.. 4	J	426	Guest, Wm A	N hf 20	R 4 S	M F and O	3

Polling Sub-Division No. 1.

Jur.	No. on Roll.	NAME.	LOT.	Concession or Street.	Other Description.	P.O.
J	423	Giles, Wm jr.	22, 23 pt 21	R 4 S	M F and T.	3
	1279	Giles, Wm sr.	3 & 4 King st Del W	R 1 N	M F and O.	3
J	425	Gowanlock, John	N hf 17	R 4 S	M F and T.	3
J	424	Giles, James	22, 23 pt 21	R 4 S	M F and T.	3
J	415	Glennie, Geo D	S hf 22	R 1 N	M F and O.	3
	479	Haws, George	S E cor N hf 22	R 1 N	M F and O.	3
J	478	Hay, John	pt 22 and 23	R 1 N	M F and T.	3
J	505	Haws, John	N hf 19	R 2 S	M F and T.	3
J	493	Hetley, Wesley	W hf S hf 15	R 1 N	M F and O.	6
J	497	Howe, John M	S pt N pt 7	E M R	M F and O.	3
J	498	Howe, John F	N hf 17	R 2 S	M F and O.	3
J	502	Haggarty, Thomas	pt blk A	E M R	M F and F.	34
J	503	Haggarty, John	E pt S hf 19, pt 20	R 3 S	M F and O.	34
J	504	Haggarty, George	S hf 20 & other prem	R 4 S	M F and O.	34
J	1281	Haws, Samuel	{ Ad st 12, 13, 14 and other prem Del W }	R 1 N	M F and O.	3
J	524	Janes, Henry	S W cor E hf 20	R 1 N	M F and O.	3
J	523	Jenkins, Alfred	E pt S hf 17	R 1 S	M F and O.	3
	525	Jones, Edwin	Bkn Ft 20	R 5 S	M F and O.	34
	538	King, Thomas	S cor S hf 17	R 2 S	M F and O.	3
	539	King, Wm T	S cor S hf 17	R 2 S	M F and T.	2
	572	Lewis, John	N cor N hf 22	R 1 N	M F and O.	3
	570	Lowthian, Richard	W pt N hf 22	R 1 N	M F and O.	3
J	571	Lowthian, Rich V	pt 23	R 1 N	M F and O.	3

Jur.	No. on Roll.
J	573 L
J	577 L
J	580 L
J	582 L
J	583 L
J	575 L
J	585 L
	1282 L
	695 M
J	702 M
	699 M
J	696 M
J	700 M
J	701 M
	1283
	1278
J	706
J	707
	J 737
J	736
J	741
	742
J	738
J	743
	1284

Polling Sub-Division No. 1.

	Jur	No. on Roll.	NAME.	LOT.	Concession or Street.	Other Description.	P.O.
	J	573	Lockwood, Henry jr.	S pt N ½ 20 & other pre.	R 1 S, R 1 N	M F and O	3
	J	577	Lockwood, Chas H.	S hf 21	R 1 N	M F and O	3
	J	580	Lockwood, Wm W	pt S hf 20	R 1 N	M F and O	3
	J	582	Luce, Asa	pt 17	R 1 S, R 1 N	M F and O	3
	J	583	Luce, George	pt 17	R 1 S, R 1 N	M F and O	3
	J	575	Lockwood, John A	N hf 15	R 1 S	M F and O	6
	J	585	Laing, James	2	E M R	M F and O	4
		1282	Lockwood, Henry sr.	9 to 13 K st Del W	R 1 N	M F and O	3
		695	McKenzie, John	S W cor S hf 13	R 1 N	M F and O	6
	J	702	McGregor, Peter	pt 1 and D	W M R	M F and O	4
		699	McIntyre, Dugald	pt 12	W M R	M F and O	4
	J	696	McGregor, Alex	pt 12	R 5 S	M F and O	4
	J	700	McGregor, Thomas	pt D	W M R	M F and O	4
	J	701	McGregor, John jr	S pt D	W M R	M F and O	4
		1283	McFee, Alex	Bir st 18,19, 20 Del W	R 1 N	M F and O	3
		1278	McFee, George	Pk 1 Del W	R 1 N	M F and O	3
	J	706	McDonald, Wm	pt 21	R 4 S	M F and T	34
	J	707	McDonald, Thos	pt 21	R 4 S	M F and T	34
	J	737	Nagle, John	S pt 19	R 1 N	M F and O	3
	J	736	Nagle, Walter	E hf N hf 17	R 1 S	M F and O	3
	J	741	Nash, Ephriam	N hf 14	R 1 S	M F and O	6
		742	Nash, Franklin E	N hf 14	R 1 S	M F & FS	6
	J	738	Nagle, Robert	S hf 18	R 1 S	M F and O	3
	J	743	Nagle, Samuel	N pt 3	W M R	M F and O	4
		1284	Nagle, Thomas	K st 1 and 2 Del W	R 1 N	M F and O	3

Polling Sub-Division No. 1.

Jur	No. on Roll.	NAME.	LOT.	Concession or Street.	Other Description.	P.O.
J	756	Orr, Rowland	W pt N hf 5	W M R.	M F and O.	6
J	822	Pulling, James	W hf S hf 18, pt 17	R 2 S	M F and O.	1
J	823	Pulling, Henry	W hf S hf 18, pt 17	R 2 S	M F & F S.	1
J	824	Pulling, Charles	W hf S hf 18, pt 17	R 2 S	M F & F S.	1
J	815	Portsmouth, Peter	S hf 16	R 1 S	M F and O.	3
J	816	Portsmouth, Rich	S hf 16	R 1 S	M F and T.	3
J	817	Portsmouth, A E	S hf 16	R 1 S	M F and T.	3
J	819	Price, Wm	S hf 8 and O P	W M R.	M F and T.	1
J	1286	Penfold, Henry	pt 23, 24 and O P	R 1 N	M F and O.	3
	1287	Penfold, George E	pt 23, 24 and O P	R 1 N	M F & F S.	3
	1285	Pulling, Wm	Sewel lot & 6,7, Del W.	R 1 N	M F and O.	3
	1276	Perkins, Levi	5 K st Del W	R 1 N	M F and O.	3
J	870	Reep, Wm sr	N W pt 20	R 3 S	M F and O.	3
J	871	Reep, Wm jr	N W pt 20	R 3 S	M F and T.	3
J	872	Reep, John	N W pt 20	R 3 S	M F and T.	3
J	856	Rockey, Wm H	pt gore 20 and 21	R 1 N	M F and O.	1
J	868	Robertson, Robt	W hf 5	E M R	M F and O.	4
	869	Robertson, Henry J	W hf 5	E M R	M F & F S.	4
J	873	Reily, John D	E hf S hf 19	R 2 S	M F and O.	3
J	874	Reily, Wm H	W hf S hf 19, pt 18	R 2 S	M F and O.	3
	875	Reily, Wm J	W hf S hf 19, pt 18	R 2 S	M F & F S.	3
	876	Reily, Robert H	W hf S hf 19, pt 18	R 2 S	M F & F S.	3
J	865	Ringrose, Charles	pt N hf 19	R 1 S	M F and T.	3
J	963	Seabrook, Sydney	22, 23, pt 21	R 1 S	M F and O.	3
J	959	Stiltz, Charles	E hf N hf 19	R 1 N	M F and O.	3

Jur	No. on Roll.
	967
	968
J	966
	970
	971
	973
J	1020
J	1015
	1018
	1019
J	1021
J	1022
	128
	102
J	102
J	110
	110
	111
J	111
J	109
J	111
	111
J	112
	112

Polling Sub-Division No. 1.

Jur	No. on Roll.	NAME.	LOT.	Concession or Street.	Other Description.	P.O.
	967	Sleath, Alfred	pt S hf 13	R 1 N	M F and O..	6
	968	Smith, Robert	pt S hf 13	R 1 N	M F and O..	6
	966	Shaw, Wm.	W pt S hf 15	R 1 S	M F and T..	6
	970	Stuart, Chas	N pt E pt 4.	E M R.	M F and O..	34
	971	Stuart, John	N pt E pt 4.	E M R.	M F and O..	34
	973	Sweeney, John	S pt 12 and other prem.	R 5 S	M F and O..	4
	1020	Thompson, Thos	S hf 14, and other prem.	R 1 N	M F and O..	6
	1015	Toles, Peter	E pt S $\frac{1}{2}$ 18 & other pre.	R 1 N	M F and O..	1
	1018	Tull, Samuel	S hf 13.	R 1 N	M F and O..	6
	1019	Tull, David	S hf 13.	R 1 N	M F & F S..	6
	1021	Tull, John	N $\frac{1}{2}$ S $\frac{1}{2}$ 17 & other pre	R 2 S	M F and O..	1
	1024	Thomas, Joseph	S W pt 21	R 2 S	M F and T..	3
	1288	Vrooman John	8 Del W	R 1 N	M F and O..	3
	1029	Venor, John	pt 1	E M R	M F and O..	4
	1028	Vail, John	pt N hf 14	R 1 N	M F and O..	6
	1108	Weld, Octavus	S hf 20.	R 2 S	M F and O..	3
	1104	Waters, Wm H.	E pt N hf 18	R 1 N	M F and O..	1
	1117	Whiting, James	S hf E pt 4.	E M R	M F and O..	1
	1118	Whiting Wm C J.	S hf E pt 4.	E M R	M F and T..	1
	1097	Williamson, John	E hf S hf 15	R 1 S	M F and O..	6
	1115	Whiting, Wm R	pt 1	W M R	M F and O..	4
	1116	Whiting, Wm F	pt 1	W M R	M F & F S..	4
	1120	Walker, Barton	E hf 5	E M R	M F and O..	34
	1121	Walker, John S	E hf 5	E M R	M F & F S..	34
	1225	Weld, Henry J.	S W pt 21	R 2 S	M F and O..	3

W Sheldon Horatio. 8 Del W R 1 N M F + J 3

Jur.	No. on Roll.	NAME	LOT.	Concession or Street.	Other Description.	P.O.
	1124	Wightman, John	pts 18 and 19	R 4 S	M F and T	3
		Whiting, Rich J	pt 8	W M R	M F and T	1

PART II.—Persons Entitled to Vote at Municipal Elections ONLY.

	128	Burwell, Rachel A.	S hf 17	R 3 S	O	14
	374	Clark, H P	N W. cor 1	E M R	O	20
	251	Clark, Thursa	pt N hf 21	R 1 N	O	1
	360	Fisher, Rachel	N hf 20	R 1 N	O	1
	705	Gowanlock, John	pt 21	R 4 S	O	23
	421	Goodrich, Nancy	W cor S hf 17	R 1 S	O	6
	500	Higgs, Mary	S pt 1	E M R	O	4
	499	Howe, James	N hf 17	R 2 S	O	19
	514	Jarman, Henry	N hf 20	R 2 S	O	14
		<i>Wm = Gregor George M. 2 1/2 16</i>		<i>R 1 S</i>	<i>O</i>	<i>Brantford</i>
	744	Nagle, Amelia	N hf 18	R 2 S	O	3
	755	Orr, Nancy	E pt N hf 5	W M R	O	6
	825	Price, Thomas	pt N hf 18	W M R	O	1
	818	Price, Mary	S hf 8	W M R	O	1
	859	Robinette, Thos C.	N hf 13	R 1 N	O	19
	1123	Rowland, Edward	pts 18 and 19	R 4 S	O	2
	969	Smith, Arthur G	pt 12	R 5 S	O	4
	501	Scott, Martha	pt blk A	E M R	O	2

PA
Jur. No. R
282
314
315
32
32
37
42
60
66
70
70
82
9
9
10
10
10
11
11
42

PART III.—Persons Entitled to Vote at Elections to the Legislative Assembly ONLY.

Jur.	No. on Roll.	NAME.	LOT.	Concession or Street.	Other Description.	P O.
	282	Clouston, Wm	pt 12	R 5 S	M F	4
		<i>W</i> Clark William	6	<i>W M R</i>	<i>M F</i>	<i>4</i>
	314	Davey, Emanuel	E cor 19	R 1 N	M F	1
	319	Dunbar, Wm.	pt 12	R 5 S	M F	4
	320	Donovan, Wm	S hf S hf 20	R 2 S	M F	3
	328	Edgcombe, Henry	N hf N hf 17	R 3 S	M F	34
	379	Forsythe, Mathew	pt 12	W M R	M F	4
		<i>W</i> Forsythe Alexander	3	<i>E M R</i>	<i>M F</i>	<i>4</i>
	422	Grant, Wm	N pt 8	W M R	M F	3
	604	Marsh, Alfred	N hf 17	R 5 S	M F	34
	604	McDougall, Alex	1	R 4 S	M F	5
	703	McGregor, Robt	pt D	W M R	M F	4
	704	McGregor, John sr	pt i and D	W M R	M F	4
<i>Brautford</i>	821	Price, Robert	S hf 8	W M R	M F	1
	972	Smith, Frederick	N pt E pt 4	E M R	M F	34
	974	Scoynes, Samuel	S pt N hf 20	R 1 S	M F	3
	1022	Titterton, Richard	E hf 4	W M R	M F	4
	1023	Truscott, Stuart	pt 12	R 5 S	M F	4
	1098	West, George	E hf N hf 19	R 1 N	M F	3
	1114	Warner, Stephen	S hf 17	R 1 N	M F	3
	1119	Wilson, John	pt 18	R 4 S	M F	34
	1280	Wheldon, Horatio	8 Del W	R 1 N	M F	3

Polling Sub-Division No. 2.

Jur.	No. on Roll.	NAME.	LOT.	Concession or Street.	Other Description.	P O.
J	236	Clark, Wm	N hf 10	1	M F and T	1
	239	Coleman, Wm H	N hf 11	1	M F and O	1
J	240	Coleman, Darius	N hf 11, pt 12	1 and 2	M F and T	1
	241	Coleman, Angus	N hf 11, pt 12	1 and 2	M F and T	1
J	254	Cooper, Geo F	S $\frac{1}{2}$ N $\frac{1}{2}$ 2 & other prem.	1	M F and T	5
	257	Cavan, Hugh	W hf S hf 4	1	M F and T	5
J	255	Cavan, Caleb	W hf S hf 4	1	M F and T	5
J	256	Cavan, James	W hf S hf 4	1	M F and T	5
J	266	Carruthers, Robt	pt N hf 6, pt S hf 6	R 1 N	M F and O	5
J	264	Carruthers, Arthur	pt S hf 5, pt 6	R 1 N	M F and O	5
J	263	Carruthers, Jas	S hf 4, pt S hf 5	R 1 N	M F and O	5
	262	Cady, Isaac M	W pt N hf 1	R 1 S	M F and O	5
J	261	Campbell, John C	pt N hf 1	R 1 S	M F and O	5
	1230	Cady, John H	72 Melb	R 1 N	M F and O	5
	1232	Coulter, Ralph	47, 48	R 1 N	M F and O	5
	1235	Cooper, James	56, pt 55 Mel & other p	R 1 N	M F and O	5
	1233	Cooper, John	29, 30, Melb	R 1 N	M F and O	5
	1231	Campbell, Neil	Sub 10, pt 1	R 1 N	M F and O	5
	1234	Caves, George	29, 30, Melb	R 1 N	M F and T	5
		<i>Campbell Joseph, Sub-10 Melb.</i>			<i>M F + O</i>	<i>5</i>
	313	Dennis, Joseph	6 hf 3	1	M F and T	5
J	317	Duncanson, Donald	N hf 5	R 1 S	M F and O	5
J	316	Dunnigan, David A	S hf 11	R 1 S	M F and T	6
J	323	Errett, Thomas	N hf 3	R 1 N	M F and O	5
J	327	Errett, Henry	E hf S hf 7	R 1 N	M F and O	5
	1238	Evans, Alfred C	E cor mill prop	R 1 N	M F and O	5
J	364	Fenwick, Edward	S hf 8	R 1 N	M F and O	5
J	363	Forsythe, Geo	E hf N hf 6	R 1 S	M F and O	5

Jur.	No. on Roll.	NAME.	LOT.	Concession or Street.	Other Description.	P.O.
	419	Griffith, Fred L.	S hf 3 and other prem	R 1 N	M F & F S.	5
	420	Griffith, John B.	S hf 3 and other prem	R 1 N	M F & F S.	5
J	417	Grigg, Wm.	S hf 5, pt 6	R 1 S	M F and O.	5
	1240	Gowman, Thos	E cor 1, N cor 1	R 1 N, R 1 S	M F and O.	5
	1239	Graves, Josiah	67 to 70, Melb	R 1 N	M F and O.	5
	1242	Hoskins, Garibaldi	Sub 8 Melb.	R 1 S	M F and T.	5
	482	Howe, Patrick	S hf 8, pt N hf 8	1	M F and O.	6
	483	Howe, Edward	S hf 8, pt N hf 8	1	M F and T.	6
	484	Howe, Francis	S hf 8, pt N hf 8	1	M F and T.	6
J	486	Howe, Timothy	S hf 12	1	M F and O.	6
J	485	Howe, James	E pt S hf 11	1	M F and O.	6
	495	Holloway, Alfred	E pt S hf 5	R 1 N	M F and O.	5
	496	Holloway, Alfred E.	E pt S hf 5	R 1 N	M F & F S.	5
J	492	Haggarty, James	S hf 6	R 1 S	M F and O.	5
J	487	Haggarty, Geo J	S hf 10 & other prem	R 1 S	M F and T.	6
	585	Hines, Wm W	N W cor 9	R 1 N	M F and T.	6
	1245	Harvey, Henry	S pt mill prop Melb.	R 1 N	M F and O.	5
	1246	Hill, Frederick	43 and 44 Melb	R 1 N	M F and O.	5
J	480	Hardy, Thos	49, 64, 65, Melb, pt 2	R 1 N	M F and O.	5
	1243	Harvey, Frank	19 Melb	R 1 S	M F and O.	5
	1008	Hendrie, James	pt N hf 7 and 8	R 1 N	M F and O.	5
J	481	Holmes, Albert	W hf N hf 2	R 1 N	M F and O.	5
J	491	Harding, Robert	S W pt S hf 7		M F and T.	5
		<i>Mr Harvey John Sr. 43+44 Melb. R1N</i>			<i>M F & J</i>	<i>5</i>
	1247	Johnston, Arthur M.	1 and 21	R 1 S	M F and O.	5
	533	Kidd, Thomas	S hf 9	1	M F and O.	6
J	534	Kidd, Jos R	E hf N hf 10	R 1 N	M F and O.	6

Polling Sub-Division No. 2.

Jun	No. on Roll.	NAME.	LOT.	Concession or Street.	Other Description.	P.O.
J	535	Kidd, John J.	E hf N hf 10	R 1 N	M F and O.	6
J	537	Kain, John	S cor S hf 11	R 1 N	M F and T.	6
	1252	Long, Joseph	1, 13 to 16 Melb.	R 1 N	M F, O & T.	5
	1251	Lock, H W	Sub 11, Melb	R 1 N	M F and T.	5
	1248	Lane, Alfred	Sub 25, Melb	R 1 S	M F and O.	5
	564	Leitch, John	N W cor 9	R 1 N	M F and T.	27
	597	Marshman, Benj	pt S hf 2, pt 2	1 and R 1 N	M F and O.	5
J	601	Mills, James	pt S hf 9	R 1 N	M F and O.	6
	602	Mills, Alfred	pt S hf 9	R 1 N	M F & F S.	6
J	600	Marshman, George	N W cor N hf 2	R 1 S	M F and O.	5
J	603	Mills, Edward	E hf N hf 12	R 1 S	M F and O.	6
J	598	Muldon, John	W hf N hf 10	R 1 N	M F and O.	6
J	1255	Murray, Henry B.	17 and 18 Melb	R 1 S	M F and T.	5
	682	McRobert, John sr	N hf 5	1	M F and O.	12
J	683	McRobert, James	N hf 4	1	M F and O.	12
J	690	McCracken, John H.	E hf S hf 2	1	M F and O.	12
J	686	McCracken, Samnel	N hf 7 and other prem.	1	M F and O.	12
	687	McCracken, Ernest	N hf 7 and other prem.	1	M F & F S.	12
J	692	McNeil, Malcolm	pt S hf 1	R 1 S	M F and O.	5
J	693	McNeil, John A	pt S hf 1	R 1 S	M F and O.	5
	1258	McLellan, David	N W pt mill prop.	R 1 N	M F and O.	5
J	734	Near, Wilson	N hf 4	R 1 N	M F and O.	5
J	739	Nagle, Charles	S hf 4 and other prem.	R 1 S	M F and O.	5
J	740	Nagle, Thos E.	W hf S hf 7	R 1 N	M F and O.	5
J	1259	Nichols, Richard	1 and 2 Melb	R 1 N	M F and O.	5

Jur	No. on Roll.	NAME.	LOT.	Concession or Street.	Other Description.	P.O.
	1260	Petch, Isaac	Sub 9 Melb.	R I N	M F and T	5
J	860	Richards, George jr	E pt N hf 4	R I S	M F and O	5
J	866	Richards, Wilson	W pt 3, pt S hf 1	R I S	M F and O	5
	1262	Rntherford, Step'n F.	Sub 1 Melb.	R I N	M F and T	5
	1268	Robinson, Joseph	12 Melb	R I N	M F and O	1
	861	Richards, Geo sr	N hf 5 E pt 3	R I S, R I N	M F and O	5
	862	Richards, James	N hf 5 E pt 3	R I S, R I N	M F & F S	5
	1263	Robinson, Wm J	25, 26, Mel	R I N	M F and O	5
J	867	Richards, Edmund	S hf 2	R I S	M F and O	5
W	863	<i>Nesley John</i> Richards	N hf 5, E pt 3	R I S, R I N	M F & F S	5
J	1110	Richards, Wm C	pt N hf 2	R I S	M F and O	5
J	946	Stockings, David	E hf N hf 2, pt 3	1	M F, O & T	12
J	949	Stover, Peter	E hf N hf 8	1	M F and T	6
	960	Small, Andrew sr	S hf 7	1	M F and O	5
J	961	Small, Robt	S hf 7	1	M F and T	5
J	962	Small, James	W hf N hf 8	1	M F and T	5
J	964	Sawyer, Wm E	pt S hf 11	1	M F and O	1
	965	Sawyer, Geo E	pt S hf 11	1	M F & F S	1
	1264	Sponenburg, Geo W	pt 6 Melb	R I S	M F and O	5
W	1265	<i>Fewy Thomas</i> Seuddamore	42 71, 40, 41 Melb	R I N	M F and O	5
J	947	Small, Andrew jr	E hf N hf 6	1	M F and O	5
	998	Trott, John sr	N hf 9	1	M F and O	1
J	999	Trott, Wm A	N hf 9	1	M F and T	1
J	1009	Trott, Wm S	pt N hf 7, 8	R I N	M F and T	5
J	1010	Trott, Edward	N hf 11	R I N	M F and T	6

Jur No. Ro
 J1011
 J1017
 J1269
 J1270
 J1271
 J1272
 J1266
 J1016
 J1112
 1105
 J1106
 1273
 J1111
 1274
 J1122
 P
 10
 123
 25
 26
 125
 41
 48
 122
 W

Polling Sub-Division No. 2.

Jur	No. on Roll.	NAME.	LOT.	Concession or Street.	Other Description.	P.O.
	J1011	Trott, John jr	N hf 11	R 1 N	M F and T	6
	J1017	Tanner, George	N hf 7	R 1 S	M F and T	6
	J1269	Tolson, Wm	12, 73, 74, 75, 76 Mel	R 1 N	M F and T	5
	J1270	Tolson, John	12, 73, 74, 75, 76 Mel	R 1 N	M F and T	5
	J1271	Tolson, Wm E	12, 73, 74, 75, 76 Mel	R 1 N	M F and T	5
	J1272	Tolson, Joseph H	12, 73, 74, 75, 76 Mel	R 1 N	M F and O	5
	J1266	Torrence, Jas W	59 to 63, Mel	R 1 N	M F and O	5
	J1016	Trayte, George	pt E hf N hf 1	R 1 S	M F and O	5
	J1112	Williams, Wm E	E hf N hf 8	R 1 S	M F and O	6
	1105	Williams, Richard	9	R 1 S	M F and O	6
	J1106	Williams, Rich A	9	R 1 S	M F and T	6
	1273	Wellman, Geo	53, 54, 55, Mel	R 1 N	M F and O	5
	J1111	Williams, Thos	pt N hf 2	R 1 S	M F and T	5
	1274	Williamson, Chas	N cor mill prop	R 1 N	M F and O	5
	J1125	Young, Wm	N hf 12 & other prem	1	M F and O	1

PART II.—Persons Entitled to Vote at Municipal Elections ONLY.

108	Bateman, Margaret	N hf 12	R 1 N	O	6
1237	Conn, Ann	39 Mel	R 1 N	O	5
253	Cooper, Eliza	S½ W½ 2 & other prem	1	O	5
265	Carruthers, Delilah	N hf N W qr 6	R 1 S	O	5
1253	Corneil, John M	13 to 16 Mel	R 1 N	O	5
418	Griffith, Mary J	S hf 3 & other prem	R 1 N	O	5
488	Haggerty, Ann	S hf 10	R 1 S	O	6
1254	Kent, Wm	17 and 18 Mel	R 1 S	O	29

W Lock HW Sub 11 melb R 1 N I 5

Jur.	No. on Roll.	NAME.	LOT.	Concession or Street.	Other Description.	P.O.
	536	Lucas, Alonzo	S cor S hf 11	R 1 N	O	14
	312	Marshman, Simcon	S hf 3	1	O	5
	599	Marshman, Job	S hf 8	R 1 S	O	5
	691	McCracken, Cath'ne	N pt 9	R 1 N	O	6
	1241	McCleary, John	snb 8 Mel	R 1 S	O	14
	1257	McDongall, John	5 pt 6 Mel	R 1 S	O	5
	489	Nagle, Mary	S 1 f 10	R 1 S	O	6
	1107	Porter, Robt	E hf S hf 5	1	O	5
	1267	Vail, George	pt 1	R 1 N	O	37
	490	Watson, Frances	S W pt S hf 7	R 1 S	O	6
	1101	Wellman, James	W pt N hf 1	R 1 N	O	5

PART III.—Persons Entitled to Vote at Elections to the Legislative Assembly ONLY.

	1228	Atkinson, Francis	S pt 1	R 1 N	M F	5
	107	Bowman, Martin	S hf 12	1	M F	6
W		Clarke Lewis	7	R 2 S	M F	5
W		Clarke Samuel	7	R 2 S	M F	5
W	267	Cromey, Wm	N hf 8	R 1 S	M F	6
W		Clarke James	7	R 2 S	M F	5
W	1236	Cooper, Wm	56 pt 55	R 1 N Melb	M F	5
W		Howler Phillip	9	R 3 S	M F	5
W		Howler Charles	5	R 6 S	M F	5
W	1244	Hearn, Thomas	1	R 1 S	M F	5
W		Green James	3	R 1 S	M F	5
W		Swain Alexander	1	R 4 S	M F	5
W	1249	Leitch, Hugh	1	R 1 N	M F	5
W		Lease Neal	25 melb	1	M F	5
W		Leitch William	7	R 2 S	M F	5
W		Leitch James	12/2	1	M F	5
W	1256	McAlpine, Alex	pt N hf 1	R 1 S	M F	5
W		McAlpine James	5	R 3 S	M F	5
W		McDongall Alexander	5. 17	R 4 S	M F	5
W		McDonald James	1	R 2 S	M F	5
W		Perkins, Charles	S hf 4	R 1 N	M F	1
W		Phillips Thomas	28 melb	R 1 N	M F	5
W		Robinson John	4	1	M F	5
W		Smith Edward Barton	3	R 1 S	M F	5
W		Smith William	pts 1/2 7	R 1 S	M F	6
W		Surpin William	mount Elgin Institute		M F	4
W		Vauclake Jacob	3	R 1 N	M F	5

Compr

PART

No. on Roll
J 26

27

1132

1140

48

101

J 102

J 110

J 111

112

1134

1142

1139

J 1136

1130

1129

J 1133

1141

J 1128

Polling Sub-Division No. 3,

Comprising all that portion of the Township lying in the 1st, 2nd and South half of the 3rd Concessions East of the Side Road between Lots 12 and 13.

PART I.—Persons Entitled to Vote at BOTH Municipal Elections and Elections to the Legislative Assembly.

No. on Roll.	NAME.	LOT.	Concession or Street.	Other Description.	P. O.	
J 26	Arnold, James	E pt 16, & other prem.	2	M F, T & O.	1	
	27	Arnold, Edward	E pt 6	2	M F & F S.	1
	<i>Wm Abrey George</i>	<i>16 Mt Ad st</i>	<i>2 Mt Bgs</i>	<i>M F + J</i>	<i>1</i>	
	1132	Burwell, Isaac B	blk B 18	2 Mt Bgs	M F and T.	1
	1140	Brothers, George	blk I 16	2 Mt Bgs	M F and T.	1
	48	Bancroft, Wm G	pt W hf N hf 20	2	M F and O.	2
	101	Brown, Wm	E cor S hf 21	1	M F and O.	3
J	102	Brown, David	E cor S hf 21	1	M F and T.	3
J	110	Bell, John	E hf S hf 15	1	M F and O.	6
J	111	Borley, Wm E	S hf 18, pt N hf 19	1 and R 1 N	M F and O.	1
	112	Borley, Ernest	S hf 18, pt N hf 19	1 and R 1 N	M F & F S.	1
	1134	Brownson, Sam'l C	27 to 31 and other prem.	2 Mt Bgs	M F and O.	1
	1142	Broon, Thomas	313 to 319 & other prem.	2 Mt Bgs	M F and O.	1
	1139	Baker, Thomas	W Ad st, pt 18	2 Mt Bgs	M F and O.	1
J	1136	Bignall George	blk E, 17 and 18	2 Mt Bgs	M F and O.	1
	1130	Bartlett, Benj F	blk C, 1, 17 pt 2	2 Mt Bgs	M F and O.	1
	1129	Bartlett, Henry A	blk C, 1, 17 pt 2	2 Mt Bgs	M F and O.	1
J	1133	Betts, John	blk C, 16, pt 15	2 Mt Bgs	M F and O.	1
	1141	Bice, Mark	blk I 16	2 Mt Bgs	M F and O.	1
J	1128	Bolton, Alfred	blk C, 13, 14, pt 12	2 Mt Bgs	M F and O.	1

on. P.O.

14

5

5

6

14

5

6

5

37

6

5

active

6

5

5

6

5

6

5

5

5

5

5

5

5

5

6

4

5

Polling Sub-Division No. 3.

Jur.	No. on Roll.	NAME.	LOT.	Concession or Street.	Other Description.	P.O.
J1135		Bishop, David	blk H, 1, 2, 3.	2 Mt Bgs	M F and O	1
	83	Badge, George	pt S hf 18	3	M F and O	1
	84	Badge, Wm	N pt S hf 18	3	M F and O	1
J 100		Bareh, Wm J.	W hf S hf 14	2	M F and O	1
	1148	Clark, Edward	blk B, 3 pt 2	2	M F and O	1
	247	Cade, Robert	S pt N hf 19, pt S hf 19	1	M F and O	1
J 245		Clark, Pearson	pt S hf 20	1	M F and O	1
	246	Clark, James P.	pt S hf 20	1	M F & F S	1
J 250		Coy, John	pt N hf 21 & other prem.	1 and R 1 N	M F and O	1
J 244		Cartner, Robert	W hf S hf 18	2	M F and O	1
J 258		Cobbald, James R	W hf S hf 17	1	M F and O	1
	1145	Crozier, John	blk 8, pt 18 & other prem.	2 Mt Bgs	M F and O	1
	259	Cobbald, James	W hf S hf 17	1	M F and O	1
	1147	Cullen, John	E Ad st 9 to 14	2 Mt Bgs	M F and O	1
	1143	Crooks, Wm	23 to 26 & other prem	2 Mt Bgs	M F and O	1
	1144	Clark, John	Blk E, pt 1 and 2	2 Mt Bgs	M F and O	1
J 249		Coreoran, Dennis	pt N hf 21 and 22	1	M F and T	1
	1149	Clay, Henry	blk I, 1	2 Mt Bgs	M F and O	1
J 222		Coates, Furlow	W hf S hf 19	3	M F and O	1
J 243		Crozier, Geo B	W hf S hf 13	1	M F and O	1
	310	Dunn, Wm sr	E pt 24	2	M F and O	10
	321	Dawson, Vickers	E hf N hf 13	1	M F & F S	1
	1150	Davidson, Thomas	W Ad st 16	3 Mt Bgs	M F and O	1
		<i>W Elsey James, 17 blk E</i>		<i>2 mtr bgs</i>	<i>M F & J</i>	<i>1</i>
J1159		Francis, Wm	pt S hf 17 & other prem.	3	M F and O	1
	1158	Fisher, John J	blk H, pt 14 and 15	2 Mt Bgs	M F and O	1
	1154	Fisher, Benj W	pk lots 1 & 2 & other pre.	2 Mt Bgs	M F and O	1

Polling Sub-Division No. 3.

Jun.	No. on Roll.	NAME.	LOT.	Concession or Street.	Other Description.	P. O.
	1155	Fisher, George	W Ad st, 6, 7, 8, & oth pre.	3 Mt Bgs.	M F and O.	1
	J1157	Fisher, Benj A	pt 17 and 18	2	M F and T.	1
	J 414	Graves, Angus	een pt N hf 22	2	M F and O.	1
	J1163	Graves, Ben	blk K, 17 blk E 13, 16	2 Mt Bgs.	M F and T.	1
	J1160	Gillam, Hiram	pt S hf 18 & other prem.	2 Mt Bgs.	M F and O.	1
	1169	Grigg, John	blk K, 16	2 Mt Bgs.	M F and O.	1
	1164	Graves, Wm J	171 and 107	2 Mt Bgs.	M F and T.	1
	1165	Graves, Albert	171 and 107	2 Mt Bgs.	M F and T.	1
	1161	Geddes, Wm	E Ad st 8, W E st 8	3 Mt Bgs	M F and O.	1
	1167	Gardiner, David	E Em st, 3, 4, 5	3 Mt Bgs	M F and O.	1
	J 451	Heath, Robert	N hf N hf 21	2	M F and O.	1
	J 506	Heath, Francis	een pt 21	1	M F and O.	1
	494	Healey, James	pt 16	2	M F and O.	1
	1172	Hadden, Jos sr	E pt N hf 18	2	M F and O.	1
	J1173	Hadden, Jos jr	E pt N hf 18	2	M F and O.	1
	476	Hartley, George	pt E hf 22	2	M F and O.	1
	J1138	Hendrick, James	Blk E 17 and 18	2 Mt Bgs.	M F and O.	1
	1171	Humphreys, Alex	175, 176, 177	2 Mt Bgs.	M F and O.	1
	J 513	Innis, Hugh	E hf 22	1	M F and O.	3
	1226	Johnson, Robt	80, 81, pt 57, 58	2 Mt Bgs.	M F and O.	1
	1227	Johnson, Hiram	55, 56, 82, 83	2 Mt Bgs.	M F and O.	1
		<i>W Jackson Rev Thomas, 100 + 101</i>		<i>2 mt Bgs</i>	<i>M F + J</i>	<i>1</i>
	J 532	Kilbourn, Ben	E hf S hf 14	2	M F and T.	1
	1175	Kellestine, Andrew	1 to 6 & 75, 63 to 73	2 Mt Bgs.	M F and O.	1
	1176	Kellog, Andrew	blk E, 12	2 Mt Bgs.	M F and O.	1

Jur.	No. on Roll.	NAME.	LOT.	Concession or Street.	Other Description.	P.O.
	1178	Kinch, Peter	blk B, 10.	2 Mt Bgs.	M F and O.	1
	1179	Kinch, Robert	pt N hf 17	2	M F and O.	1
	1177	Kennedy, Angus	blk H, 17.	2 Mt Bgs.	M F and O.	1
J	1187	Lloyd, Fergus	pt N $\frac{1}{2}$ 18 and other pre.	2	M F and O.	1
	569	Lipsit, Jasper	N cor N hf 16.	2	M F and O.	1
J	574	Lowthian, George	S hf 14.	1	M F and O.	3
	1183	Lee, Elijah	181, 182, 183, 184	2 Mt Bgs.	M F and O.	1
	1184	Lec, Joseph	181, 182, 183, 184	2 Mt Bgs.	M F and T.	1
J	1185	London, Franklin F	206 to 212 and other pre.	2 Mt Bgs.	M F and O.	1
	584	Luce, Seth	blk H, 16.	2 Mt Bgs.	M F and O.	1
	1188	Lipsit, Bannon	blk B 1, pt 2	2 Mt Bgs.	M F and O.	1
	1181	Lipsit, George	E Ad st 17	3	M F and T.	1
	562	Lewis, Eugene	N cor 24.	2	M F and O.	1
	1180	Lindsay, Henry G	blk B 4, 5	2 Mt Bgs.	M F and O.	1
J	563	Lipsit, Levi	E hf S hf 19	3	M F and O.	1
	566	Lindsay, Geo H	S hf 16.	3	M F and O.	1
J	594	Monteith, Wm	W hf 23	2	M F and O.	1
	1192	Malcolm, M F	E Ad st 15 & 16 & oth pre.	3 Mt Bgs	M F and O.	1
	1193	Malcolm, Wallace	E Ad st 15 & 16 & oth pre.	3 Mt Bgs.	M F and O.	1
	1189	Myers, Peter	100, 101	2 Mt Bgs.	M F and T.	1
J	1191	Mines, James	W pt S $\frac{1}{2}$ 17 & oth prem.	3	M F and O.	1
	677	McCallum, Chas	N hf 13	2	M F and O.	1
J	678	McCallum, Justus	N hf 13	2	M F and T.	1
J	689	McMullen, George	W hf N hf 20.	1	M F and O.	1
J	214	McGugan, Malcolm	pt 17 and 18	2	M F and O.	1
J	675	McPherson, James	W hf S hf 22	3	M F and T.	1

Jur. No. on Roll.

J 731

J 735

J1137

753

J 754

751

J 752

J1200

1197

1198

1199

W

J 85

85

J 85

120

J 85

110

9

9

9

J 9

9

J12

J12

J12

Polling Sub-Division No. 3.

Jur	No. on Roll.	NAME.	LOT.	Concession or Street.	Other Description.	E.O.
J	731	Nagle, Henry	N hf 14	2	M F and O	1
J	735	Nagle, Wm	W ¹ S ¹ 15 & other prem	1	M F and O	1
J	1137	Oliver, George	Blk E, 17 and 18	2 Mt Bgs	M F and O	1
J	753	Owens, Thos	N W qr N hf 16	2	M F and O	1
J	754	Obrine, John	E hf S hf 15	2	M F and O	1
J	751	Ollett, Wm	N pt S hf 21	2	M F and O	1
J	752	Ollett, Edward	S hf 20	2	M F and O	1
J	1200	Pearce, Thos	Blk H, 1, 2	2 Mt Bgs	M F and O	1
J	1197	Porter, William	132 to 146 & other pre	2 Mt Bgs	M F and T	1
J	1198	Porter, Jas	119, 120, 121	2 Mt Bgs	M F and O	1
J	1199	Porter, John O	W Ad st 15, Pr st 15	3 Mt Bgs	M F and O	1
J	855	Ramsay, Peter	W hf N hf 17	1	M F and O	1
J	857	Robinson, Thos	S hf 13	1	M F and O	6
J	858	Robinson, Jos	S hf 13	1	M F and T	6
J	1201	Robertson, Wm C	Blk I, 13, 14, 15	2 Mt Bgs	M F and O	1
J	854	Runnalls, Rich	N hf 14	1	M F and O	1
J	1103	Ryar, Wm	pt 17 and 18	1	M F and T	1
J	952	Stover, Jacob	W hf S hf 13	2	M F and O	1
J	953	Smith, Francis sr	E hf S hf 13	2	M F and O	1
J	954	Smith, Francis jr	E hf S hf 13	2	M F & F.S.	1
J	955	Simpson, George	N hf 16	1	M F and O	1
J	956	Simpson, Wilbert	N hf 16	1	M F & F.S.	1
J	1204	Small, David	E pt N hf 18	2	M F and O	1
J	1205	Small, David M	N hf N hf 19	2	M F and T	1
J	1207	Sutherland, Jas F	Blk pt 1 & other prem	2 Mt Bgs	M F and O	1

W Parsons Walter, 713 Blk C 2 mt bgs m f & T 1

Jur	No. on Roll.	NAME.	LOT.	Concession or Street.	Other Description.	P.O.
	1203	Silcox, John W.	pt N hf 18	2 Mt Bgs	M F and O.	1
	950	Solloman, Simeon	W pt S hf S hf 14	3	M F and O.	1
	958	Steer, Wm J.	E hf S hf 14	1	M F and T.	1
		<i>Wm Thompson Lorengs. 1 Blk I</i>		<i>2 mt bgs</i>	<i>M F & J</i>	<i>1</i>
	1004	Tilden, Geo B	S pt 23	2	M F and O.	1
	1007	Tilden, Chas N.	N pt 22	2	M F and T.	1
	1006	Tilden, Stephen E.	N pt 22	2	M F and T.	1
	951	Thompson, John H.	W pt S hf S hf 14	3	M F and O.	1
	991	Thomas, David	S hf 21	3	M F and O.	1
	990	Thomas, A W	S pt N hf 21	2	M F and O.	1
	1208	Thomas, Wm	131 to 145	2 Mt Bgs	M F and O.	1
	1012	Tull, Robt	S hf 16 & other prem	1	M F and O.	1
	1013	Tull, Robt M.	S hf 16 & other prem	1	M F & F S.	1
	1002	Tull, Rich	N hf 15	1	M F and O.	1
	1003	Toles, Francis B	pt N hf 19	1	M F and O.	1
	1209	Taggart, Thos	167, and other prem	2 Mt Bgs	M F and O.	1
	1211	Thomas, Stephen	168	2 Mt Bgs	M F and O.	1
	992	Thomas, Albert E.	W hf N hf 20	2	M F and O.	1
	1014	Tull, Thomas H.	S hf 6 & other prem	1	M F & F S.	1
		<i>W Thomas John 1 Blk I</i>		<i>2 mt bgs</i>	<i>M F & J</i>	<i>1</i>
	1026	Vrooman, Nelson	V hf S hf 15	2	M F and O.	1
	1221	Wadsworth, Thos	pk 3,5,6 & other prem	3	M F and O.	1
	1222	Wadsworth, Geo	pk 3,5,6 & other prem	3	M F and T.	1
	1093	Waters, Wm H jr.	E hf N hf 21	1	M F & F S.	1
	1080	Waters, Francis	pt N hf 22 & other pre	2	M F and O.	1
	1094	Weekes, John	23 and 24	1	M F and O.	1
	1095	Weekes, James	23 and 24	1	M F and O.	1
		<i>W Whitehead Genas. 155-156+157.</i>		<i>2 mt bgs</i>	<i>M F & J</i>	<i>1</i>

Jan	No. on Roll.	NAME.	LOT.	Concession or Street.	Other Description.	P.O.
	J1081	Weekes, Thos	S hf 20	3	M F and O	1
	1089	Walker, Geo	E hf S hf 19	2	M F and O	1
	J1090	Walker, Alfred H	E hf S hf 19	2	M F & F S	1
	1092	Waters, Cornelius	E hf N hf 21	1	M F and O	1
	J1096	Waters, Arthur	W hf 22	1	M F and O	3
	1218	Wells, M C	108, 109 & other prem	2 Mt Bgs	M F and T	1
	1216	Wilkinson, James	179, 180	2 Mt Bgs	M F and O	1
	J1219	Wootten, Richard	blk F, 18 & other prem	2 Mt Bgs	M F and O	1
	1220	West, Thomas	blk F, pt 1, 2, 3	2 Mt Bgs	M F and O	1
	1077	Walker, Christmas	E cor S hf 24	3	M F and O	1
	J1078	Walker, William	pt S hf 24	3	M F and O	1
	J1079	Walker, John H	pt S hf 24	3	M F and O	1
	1099	Walker, Chas	W pt S hf 20	1	M F and O	1

PART II.—Persons Entitled to Vote at Municipal Elections ONLY.

	1131	Andrews, Ann	blk B, 18	2 Mt Bgs	O	1
	1162	Arnold, John	blk E, 13, 16, B K 17	2 Mt Bgs	O	14
	1127	Agnew, Robt	blk H, 16, pt 14 and 15	2 Mt Bgs	O	1
	1194	Bond, John	blk C, pt 8, 9, 10	2 Mt Bgs	O	2
	1217	Bond, Jane	108, 109 & other pre	2 Mt Bgs	O	1
	25	Cullen, Michael	E pt 16	2	O	14
	248	Corcoran, Eliza	pt N hf 21, 22	1	O	1
	1153	Fisher, Keziah	E Ad st 6 & other pre	3	O	1
	1166	Gibson, Hannah	W Ad st 10 to 14 & O P.3	Mt Bgs	O	1
	1168	Gustin, Sarah J	pt S hf 17	2	O	1

Jur.	No. on Roll.	NAME.	LOT.	Concession or Street.	Other Description.	P.O.
	1182	Lipsit, Jane	E Ad st 17	3	O	1
	1190	Mills, Chas J	blk I, 1	2 Mt Bgs	O	14
	674	Murdock, Wm	W hf S hf 22	3	O	2
	1195	McKellar, Elizab'h	blk C, pt 8, 9, 10	2 Mt Bgs	T	1
	733	Neville, Pamela	S hf 17	2	O	1
	1196	Nagle, Rebecca	155, 156, 157	2 Mt Bgs	O	1
	1156	Nicholson, Henry	pt N $\frac{1}{2}$ 17 & other prem.	2	O	2
	1210	Rowles, Chas	168	2 Mt Bgs	O	36
	531	Stratton, Alf H	E hf S hf 14	2	O	35
	957	Steer, John	E hf S hf 14	1	O	3
	1102	Tupholme, Robt	pt 17 and 18	1	O	14
	1213	Tuck, Eliza	blk 1, 17, 18	2 Mt Bgs	O	1
	1005	Tilden, Chas N D	N pt 22	2	O	2
	1100	Webb, Mrs	pt S hf 20	1	O	1

PART III^r—Persons Entitled to Vote at Elections to the Legislative Assembly ONLY.

<i>m</i>	Borley Edgar	<i>s/2 18</i>	<i>/</i>	<i>m f</i>	<i>/</i>
<i>m</i>	Borley Cecil	<i>s/2 18</i>	<i>/</i>	<i>m f</i>	<i>/</i>
<i>m</i>	1151 Elsey, James	blk E 17	2 Mt Bgs	M F	1
	1170 George, Ed N	G T R agent	2 Mt Bgs	M F	1
	452 Heath, Thos	N hf N hf 21	2	M F	1
	1174 Howarth, Wm E	107, 171	2 Mt Lgs	M F	1

Polling Sub-Division No. 3.

Other
Description. P.O.
..... 1
..... 14
..... 2
..... 1
..... 1
..... 1
..... 2
..... 36
..... 35
..... 3
..... 14
..... 1
..... 2
..... 1

legislative

2 7 /
2 7 /
F..... 1

I F..... 1
F..... 1
F..... 1

Jan.	No. on Roll.	NAME.	LOT.	Concession or Street.	Other Description.	P O.
	1186	Lidgett, Chas205	2 Mt Bgs.....	M F..... 1
	595	Meacock, Freder'k	..E pt 16	M F..... 1
	813	Patrick, JosiahW hf 23	M F..... 1
	1202	Root, John163, 164	2 Mt Bgs.....	M F..... 1
<i>W</i>	1212	Thompson, Lorenzo	..blk I, 1	2 Mt Bgs.....	M F..... 1
	1214	Vrooman, Jamesblk B, 6	2 Mt Bgs.....	M F..... 1
	1027	Vennor, WmW hf N hf 20	M F..... 1
<i>W</i>	1215	Whitehead, Zenas155, 156, 157	2 Mt Bgs.....	M F..... 1
	1223	Winter, Wm H107, 171	2 Mt Bgs	M F..... 1

Polling Sub-Division No. 4,

Comprising all that portion of the Township lying in the 2nd, 3rd, 4th, 5th, and 6th Concessions West of the Side Road between Lots 12 and 13.

PART I.—Persons Entitled to Vote at BOTH Municipal Elections and Elections to the Legislative Assembly.

JUR.	No. on Roll.	NAME.	LOT.	Concession or Street.	Other Description.	P.O.
J	6	Anstey, John	W hf N hf 3	5	M F and O	7
J	7	Addison, Wm	E hf S hf 9	6	M F and O	2
	21	Augerman, John	S hf 6	3	M F and O	12
	22	Augerman, Chas	S hf 6	3	M F & F S	12
J	65	Blair, Wm	N hf 9	6	M F and T	2
J	66	Blair, Geo D	N hf 9	6	M F and T	2
J	67	Bairns, Thos	N hf 4	6	M F and O	7
J	70	Ballantine, Geo	N hf 10	5	M F and O	2
J	79	Brown, Edmund	N hf 7, W hf S hf 5	3 and 4	M F, T & O	12
J	89	Bateman, Elisha	S hf 9	3	M F and O	1
	90	Bowley, Henry	W hf S hf 10	3	M F and O	1
J	91	Branton, Alfred	E hf S hf 4	3	M F and O	12
J	95	Bateman, Chas E	S hf 4	2	M F and O	12
J	96	Bateman, Samuel	W hf S hf 5	2	M F and O	12
J	97	Beattie, James	S hf 6, pt N hf 6	2	M F and O	12
	98	Beattie, Patten	S hf 6, pt N hf 6	2	M F & F S	12
	99	Beattie, Jas J	S hf 6, pt N hf 6	2	M F & F S	12
	94	Bass, Albert	E hf N hf 2	3	M F and T	12

Polling Sub-Division No. 4.

Jur	No. on Roll.	NAME.	LOT.	Concession or Street.	Other Description.	P.O.
J	215	Connor, James	W hf N hf 6	5	M F and O.	7
J	195	Campbell, Dugald	E hf N hf 12	5	M F and O.	2
J	226	Coleman, James	E cor N hf 12	2	M F and T.	1
J	227	Cushman, James	E pt S hf 3	3	M F and O.	12
J	194	Campbell, Arch'd	W hf N hf 12	5	M F and T.	2
J	228	Cavan, Charles	S hf 1 and other prem	3 and 1	M F, T & O.	12
J	234	Carruthers, John	E hf S hf 9	2	M F and O.	1
J	218	Cobban, Daniel	S hf 3	4	M F and O.	7
J	217	Cobban, James	N hf 3	4	M F and O.	7
J	224	Cawthrope, Ernest	S hf 2	2	M F and O.	12
J	220	Cornell, Simeon	N hf 6	3	M F and T.	12
J	238	Clark, James	S E pt 10	2	M F and O.	1
J	307	Dillan, John	N hf 1	3	M F and O.	12
J	308	Dillan, Thomas	N hf 1	3	M F and O.	12
	348	Ferguson, Samuel	E pt N hf 11	6	M F and O.	2
J	249	Ferguson, John	E pt N hf 11	6	M F and T.	2
	351	Fisher, Clement	S hf 8	6	M F and O.	7
J	352	Fisher, John	W hf N hf 8	6	M F and T.	7
	353	Fisher, Wellington	S hf 8	6	M F and T.	7
	354	Fisher, William	S hf 8	6	M F and T.	7
J	355	Fisher, Benjamin	N W pt 8	5	M F and O.	7
J	382	Farrow, John	W hf 9 & other prem	5	M F and T.	2
J	381	Farrow, Wm	W hf 9 & other prem	5	M F and T.	2
J	359	Francis, Robt H	W hf S hf 11	3	M F and O.	1
J	405	Grigg, John P	N hf 11	4	M F and O.	1
	409	Grigg, Wm	W $\frac{1}{2}$ N $\frac{1}{2}$ 12 & other prem	2	M F and O.	1

5th, and 6th

ctions and

ther
ription. P.O.
F and O.. 7

F and O.. 2

F and O.. 12

F & F S 12

F and T.. 2

F and T.. 2

F and O.. 7

F and O.. 2

F, T & O.. 12

F and O.. 1

F and O.. 1

F and O.. 12

F and O.. 12

F and O.. 12

F and O.. 12

F & F S.. 12

F & F S.. 12

F and T.. 12

Jur	No. on Roll.	NAME.	LOT.	Concession or Street.	Other Description.	P.O.
J	410	Grigg, Frank	W $\frac{1}{2}$ N $\frac{1}{2}$ 12 & other prem.	2	M F and T.	1
J	412	Grigg, Wm H	E hf S hf 11	3	M F and O.	1
	411	Grigg, Arthur	W $\frac{1}{2}$ N $\frac{1}{2}$ 12 & other prem.	2	M F & F S.	1
	472	Hammit, James	W hf S hf 3	3	M F and O.	12
	465	Howe, Hamilton	S hf 1	6	M F and O.	7
J	466	Howe, Thomas	S hf 1	6	M F and O.	7
J	467	Hixon, Levi J	S hf 4, E hf S hf 3	6	M F and O.	7
	468	Hixon, Francis G	S hf 4, E hf S hf 3	6	M F & F S.	7
	469	Hixon, Wilber H	S hf 4, E hf S hf 3	6	M F & F S.	7
J	470	Howe, Geo	N hf 5	5	M F and O.	7
J	471	Hutton, Alex B	W $\frac{1}{2}$ S $\frac{1}{2}$ 9, E $\frac{1}{2}$ N $\frac{1}{2}$ 8	6	M F and O.	2
J	436	Hutton, James L	E hf S hf 9, pt 10	5	M F and O.	2
J	435	Hunter, Geo	E hf N hf 9	4	M F and O.	2
J	437	Hardy, Henry	S hf 7	5	M F and O.	2
J	440	Hixon, John	E hf S hf 5	5	M F and O.	7
J	444	Harrison, Will'gh'y	S hf 6	4	M F and O.	12
J	447	Hutcheson, John	pt W hf N hf 8, pt 1	3 and 4	M F and O.	1
J	439	Hutcheson, Geo	E hf N hf 1, pt 6	4	M F, O & T.	7
J	475	Hoover, Joseph	W pt S hf 10	2	M F and O.	1
	445	Harrison, Wesley A	S hf 6	4	M F & F S.	12
J	443	Helmer, Daniel H	E hf S hf 5	4	M F and T.	12
J	507	Inches, George	N hf 5	3	M F and O.	12
J	508	Inches, John	W hf S hf 10	4	M F and O.	1
J	509	Inches, Thos	E hf S hf 10, pt 11	4	M F and O.	1
	510	Inches, James	E hf S hf 10, pt 11	4	M F & F S.	1
J	544	Kellestine, Warren	W hf N hf 2	4	M F and O.	12

Polling Sub-Division No. 4.

Map.	No. on Roll.	NAME.	LOT.	Concession or Street.	Other Description.	P. O.
J	528	Kellestine, John	W hf N hf 2	3	M F and T	12
	529	Kellestine, Wm	W hf N hf 2	3	M F & F S	12
	526	Kellestine, Geo sr	11, 12, 13, 15 Mid	2	M F and O	12
	530	Kellestine, Geo jr	16 Mid	2	M F and O	12
J	560	Langford, Jas A	cen pt S hf 10	5	M F and O	1
J	561	Lee, John	N hf 5	4	M F and O	7
J	648	McArthur, Donald	N hf 10	6	M F and O	2
J	650	McDougall, Duncan	S hf 10, S hf 11	6	M F and O	2
	651	McDougall, Arch	S hf 10, S hf 11	6	M F & F S	2
	645	McDougall, Arch	W hf S hf 12	6	M F and T	2
J	654	McLean, Chas	N hf 11	5	M F and T	2
J	643	McLean, Hector	S hf 12	5	M F and O	1
J	646	McDougall, Peter	E hf S hf 12	6	M F and O	2
J	671	McPhail, Arch	N hf 10	4	M F and O	2
J	709	McKellar, Duncan	E hf N hf 2	5	M F and T	12
	679	McGregor, Jas sr	S hf 7 & other prem	3	M F and O	12
	681	McGregor, James jr	S hf 7 & other prem	3	M F & F S	12
	680	McGregor, Thos	S hf 7 & other prem	3	M F & F S	12
J	684	McCraeken, Jas	E $\frac{1}{2}$ S $\frac{1}{2}$ 5 & other prem	2	M F and O	12
	688	McMullen, Thos	8	2	M F and O	1
J	685	McCraeken, Ambrose	W hf S hf 9	2	M F and O	12
J	732	Nichols, Daniel	6 and 7 Middleton	2	M F and O	12
	1050	Oaks, Samuel sr	pt N hf 12	6	M F and O	2
J	780	Pettit, Francis	W hf N hf 3	6	M F and O	7

Jur.	No. on Roll.	NAME.	LOT.	Concession or Street.	Other Description.	P.O.
J	785	Patterson, Thos.	N W cor N hf 1	5	M F and O.	12
J	784	Pettit, Levi	pt N $\frac{1}{2}$ 2 & 3, S hf 4	6 and 7	M F & O T.	7
	804	Pierce, Robt	S hf 8 & other prem	5	M F and O.	7
J	805	Pieree, Francis	S hf 8 & other prem	5	M F and T.	7
J	806	Pierce, Thos	S hf 8 & other prem	5	M F and T.	7
J	807	Pieree, Uriah	N hf S hf 4	5	M F and O.	7
J	797	Pettit, Martin	E hf S hf 3	5	M F and O.	7
J	789	Pieree, Robt jr	pt N hf 1	5	M F and O.	7
J	790	Phillips, James	pt 2	6	M F and O.	7
J	791	Paisley, Wm	W $\frac{1}{2}$ S $\frac{1}{2}$ 3, S $\frac{1}{2}$ S $\frac{1}{2}$ 5	6	M F and O.	7
J	793	Paisley, Samuel	E hf N hf 3	5	M F and T.	7
J	794	Pullen, Noah	E hf N hf 6	5	M F and O.	7
J	796	Pullen, Joseph	S hf 7, pt 6	6	M F and O.	7
J	795	Pullen, John	N hf S hf 5	6	M F and O.	7
	809	Pratt, John	17 and 18 Middleton	2	M F and O.	12
J	810	Phillips, James	S pt 1	2	M F and O.	12
J	811	Phillips, Walter	S pt 1	2	M F and O.	12
J	812	Phillips, Albert	S pt 1	2	M F and O.	12
	708	Ramey, James	E pt N hf 2	5	M F and O.	
	836	Ramey, Thos G	W hf S hf 2	5	M F and O.	7
J	835	Ramey, Wm	W hf N hf 2	5	M F and O.	7
J	839	Richardson, John	E hf S hf 11	5	M F and O.	2
	847	Rice, John	E hf S hf 2	5	M F and O.	7
	837	Rice, James	E pt S hf 3	5	M F and O.	7
	838	Rice, Frederick	E pt S hf 3	5	M F & F S.	7
J	828	Ramsay, George	N hf 10	3	M F and O.	1
	851	Robinson, John	S hf 5	3	M F and O.	12

Polling Sub-Division No. 4.

ther
cription. P.O.
F and O..12
F & O T.. 7
F and O.. 7
F and T.. 7
F and T.. 7
F and O.. 7
F and O.. 7
F and O.. 7
F and O.. 7
F and T.. 7
F and O.. 7
F and O.. 7
F and O..12
F and O..12
F and O..12
F and O..
F and O.. 7
F and O.. 7
F and O.. 2
F and O.. 7
F and O.. 7
F & F S.. 7
F and O.. 1
F and O..12

Jur.	No. on Roll.	NAME.	LOT.	Concession or Street.	Other Description.	P O.
J	853	Rae, Alexander	N pt 3 and other prem.	2	M F and O	12
J	852	Robinson, Geo W	S hf 5	3	M F and T	12
J	905	Snelgrove, David	E pt N hf 11	6	M F and T	2
J	877	Stephenson, Alfred	N hf 4, N hf 7	5 and 6	M F and O	7
J	878	Stephenson, Robert	N hf 4, N hf 7	5 and 6	M F and O	7
J	879	Stephenson, Alfred J.	N hf 4, N hf 7	5 and 6	M F & F S	7
J	912	Sutherland, George	N pt N hf 8	4	M F and O	6
J	913	Sutherland, John	E hf N hf 7, pt 1	4	M F and O	2
J	915	Stuart, John	W hf N hf 6	4	M F and O	7
J	918	Sutherland, Isaac	W hf S hf 7	4	M F and O	1
J	919	Sutherland, Thomas	E hf S hf 7	4	M F and O	1
J	920	Sutherland, Henry	W hf S hf 8	4	M F and O	1
J	921	Sutherland, Wm	E hf S hf 8	4	M F and O	1
J	922	Sutherland, Alex sr.	S hf 9, pt 8	4	M F and O	1
J	923	Sutherland, Alex jr.	S hf 9, pt 8	4	M F and O	1
J	924	Sutherland, Jas I.	N hf 9 and other prem.	3	M F and O	1
J	914	Sutherland, Charles	W $\frac{1}{2}$ N $\frac{1}{2}$ 7 & other prem.	4 and 3	M F and O	1
J	926	Scott, William	N hf 12	3	M F and O	1
J	927	Scott, Robert	N hf 12	3	M F & F S	1
J	942	Steer, Frank	S hf 12	3	M F and T	
J	943	Steer, Walter	S hf 12	3	M F and T	1
J	939	Small, Wm	E hf S hf 10	3	M F and O	1
J	944	Stuart, Stephen	W hf S hf 2	3	M F and O	12
J	945	Stockings, Chris	N pt N hf 2, pt 2	2 and 3	M F and O	12
J	940	Seaburn, John	S hf 3	2	M F and O	12
J	948	Simmons, Moses	S hf 7	2	M F and O	12
J	925	Scott, Alexander	E hf S hf 11	4	M F and O	1

Jur	No. on Roll.	NAME.	LOT.	Concession or Street.	Other Description.	P.O.
J	986	Toal, Wm	N hf 7	5	M F and O	7
J	987	Toal, David J.	N hf 7	5	M F and T	7
J	994	Trott, Wm.	N hf 9	2	M F and O	1
	995	Trott, Jas S	N hf 9	2	M F and O	1
	1000	Thompson, John	S pt 11	2	M F and O	1
	1001	Thompson, Francis	pt S hf 11 and 12	2	M F and O	1
	993	Thornton, Frederick	N cor N hf 12	6	M F and O	2
	1086	Westbrook, Leonard	pt blk I, Middleton	2	M F and O	12
J	1057	Wakem, John	E hf N hf 3	6	M F and O	7
J	1058	Whittaker, Joseph	W hf S hf 6	6	M F and O	7
J	1049	Watson, Walter W.	E hf N hf 9, N hf 12	5 and 6	M F, O & T	2
J	1068	Weleh, Lyman	pt S hf 10, pt S hf 11	5	M F and O	2
J	1070	Wightman, James	S hf 6	5	M F and T	7
	1041	Wilcox, Thos	N hf 11	3	M F and O	1
	1084	White, James	N pt N hf 6	2	M F and O	12
J	1085	White, Ralph	N pt N hf 6	2	M F and T	12
J	1057	Wakem, Thos	N hf 6	6	M F and O	7
	230	Windall, James	W qr S hf 1	3	M F and O	12

PART II.—Persons Entitled to Vote at Municipal Elections ONLY.

64	Blair, Elizabeth	N hf 9, pt 10	6 and 7	O	2
92	Bolton, Barbara	W hf S hf 4	3	O	12
229	Berdan, John	E pt S hf 1	3	O	2
225	Campbell, Wm J	E cor N hf 12	2	O	2
193	Campbell, Janett	W hf N hf 12	5	O	2
904	Elson, John	E pt N hf 11	6	O	25

Polling Sub-Division No. 4.

Other
 Description. P.O.
 F and O.. 7
 F and T. 7
 F and O.. 1
 F and O.. 1
 F and O.. 1
 F and O.. 1
 F and O.. 2
 F and O.. 12
 F and O.. 7
 F and O.. 7
 F, O & T.. 2
 F and O.. 2
 F and T.. 7
 F and O.. 1
 F and O.. 12
 F and T.. 12
 F and O.. 7
 F and O.. 12
 ONLY.
 O 2
 O 12
 O 2
 O 2
 O 2
 O 25

Jur	No. on Roll.	NAME.	LOT.	Concession or Street.	Other Description.	P.O.
	380	Farrow, Robt	W hf 9 & other prem	5	O	2
	1069	Hixon, Joseph	S hf 6	5	O	7
	464	Howe, Joseph	N hf 1	6	O	13
	438	Hutcheson, M'rg't M.E	hf N hf 6	4	O	7
	442	Harrison, Elizabeth	E hf S hf 5	4	O	12
	242	Lucas, Sarah	N cor N hf 12	2	O	1
	596	Moore, Martha	1 to 9, H st Midd	2	O	12
	653	McLean, Naney	N hf 11	5	O	2
	644	McDougall, Jane	W hf S hf 12	6	O	2
	626	McKee, James	S hf 1 & other prem	5	O	12
	627	McKee, John D	S hf 1 & other prem	5	O	12
	219	McEwen, Robt	N hf 6	3	O	18
	792	Nicolls, Wm	E hf N hf 3	5	O	2
	798	Patrick, Jane	E pt N hf 8	3	O	12
	185	Raymond, John	N hf 12	4	O	2
	916	Simmons, Amelia	E hf S hf 4	4	O	12
	906	Smale, Henry	W qr S hf 6	6	O	7
	941	Steer, Sarah	S hf 12	3	O	1
	93	Thomas, David	E hf N hf 2	3	O	14
	1109	Weld, Agnes	W pt N hf 1	2	O	3

PART III.—Persons Entitled to Vote at Elections to the Legislative Assembly ONLY.

Jun.	No. on Roll.	NAME.	LOT.	Concession or Street.	Other Description.	P.O.
	142	Bass, Wm	S hf 9	5	M F	12
	51	Bolton, Hugh	S hf 12	4	M F	1
	231	Cushman, Wm	16 Midd	2	M F	12
	309	Depotty, George	1	3	M F	12
	350	Fuller, John P	N hf 4	6	M F	2
	358	Fenwick, Edm'd	S hf 9	5	M F	12
	408	Glennie, George	pt W hf S hf 3	5	M F	7
	413	Graves, Hanson	8	2	M F	1
	446	Hare, Justin	S hf 6	4	M F	12
	441	Haight, Wm	W hf S hf 5	4	M F	12
	473	Hacking, Thos	N hf 1	3	M F	12
	474	Hueston, Alfred R	N hf 2	2	M F	12
	652	McDougall, Arch'd	S hf 10	6	M F	2
	676	McLellan, John	S hf 12	3	M F	1
	846	Reynolds, Wm	S hf 7	5	M F	2
	917	Simmons, Chas	W hf S hf 5	4	M F	12
	996	Taylor, John	N pt 2	2	M F	12
	997	Taylor, Wm	N pt 2	2	M F	12
	1087	White, James	N hf 1	2	M F	12
	1088	Wightman, Hamil'n	N hf 2	2	M F	12

Comp

PAR

Jun.	No.
J	1

J 30

J 33

J 34

J 133

14

J 5

5

5

J 5

J 0

J 4

J 1

J 1

J 1

J 1

J 1

Polling Sub-Division No. 5,

Comprising all that portion of the Township lying in the North half of the 6th, and the 7th, 8th, 9th and 10th Concessions East of the Side Road between Lots 12 and 13.

PART I.—Persons Entitled to Vote at BOTH Municipal Elections and Elections to the Legislative Assembly.

No. on Roll.	NAME.	LOT.	Concession or Street.	Other Description.	P.O.
J 1	Anderson, John	pt N hf 14	9	M F and O	2
J 30	Bond, Frederick	N pt N hf 17	10	M F and O	2
J 35	Bond, Samuel	N hf 16	9	M F and O	2
J 34	Brooks, Hugh	S hf 21, S hf 22	10	M F and O	9
J 139	Ball, Thos sr	W pt S hf 20	9	M F and O	2
J 140	Ball, Robt T	W pt S hf 20	9	N F & F S	2
J 55	Bell, Richard	pt S hf 20, S hf 20	7 and 8	M F and O	2
J 56	Bell, Robt W	pt S hf 20, S hf 20	7 and 8	M F & F S	2
J 57	Bell, Jas S	pt S hf 20, S hf 20	7 and 8	M F & F S	2
J 58	Brown, Wm	E $\frac{1}{2}$ N $\frac{1}{2}$ 13, & other prem.	7 and 8	M F and O	2
J 59	Brown, Geo W	E $\frac{1}{2}$ N $\frac{1}{2}$ 13, & other prem.	7 and 8	M F & F S	2
J 60	Brown, Henry S	W $\frac{1}{2}$ N $\frac{1}{2}$ 13, & other prem.	7	M F and O	2
J 49	Branton, Thos	E $\frac{1}{2}$ N $\frac{1}{2}$ 14, pt S hf 20	6 and 7	M F, O & T	32
J 152	Campbell, Malcolm	pt 17, N hf 16	9 and 10	M F and O	2
J 151	Campbell, Chas	S hf 16	10	M F and O	2
J 153	Campbell, Mal M	W hf 23	10	M F and O	9
J 154	Campbell, Arch J	W hf 23	10	M F and T	9

Jur.	No. on Roll.	NAME.	LOT.	Concession or Struct.	Other Description.	P.O.
J	155	Campbell, Peter T	W hf 23	10	M F and T	9
J	168	Campbell, Donald	19	10	M F and O	2
J	169	Campbell, John K	19	10	M F and T	2
J	170	Campbell, Alex K	19	10	M F and T	2
	156	Campbell, Alex C	E hf 18	10	M F and O	2
	157	Campbell, John C	E hf 18	10	M F & F S	2
	173	Collins, Thos	S W cor 13 & other pre	8 and 9	M F and O	2
J	174	Collins, Wm A	pt S hf 13 and 14	9	M F and T	2
J	175	Crawford, Arch	S hf 19	9	M F and O	2
J	184	Collins, George	N $\frac{1}{2}$ 14 and other prem	7	M F and O	2
J	176	Campbell, Arch	21 and other prem	8 and 9	M F and O	2
J	178	Crawford, Duncan	S hf 17	8	M F and O	2
	158	Campbell, Oliver W	E hf 18	10	M F & F S	2
J	212	Campbell, Arch M	N nr 24	6	M F and O	11
J	166	Campbell, Alex	W hf N hf 21	6	M F and O	2
J	213	Campbell, Malcolm	S hf 23	7	M F and T	2
J	295	Degraw, John G	pt S hf 16	9	M F and O	2
J	322	Degraw, John	W pt N hf 16	8	M F and O	2
J	299	Dolphin, Neil	N hf 20	6	M F and T	2
J	300	Dolphin, Peter	N hf 20	6	M F and T	2
J	291	Dolphin, Alex	N hf 20	6	M F and T	2
J	298	Dolphin, James	N hf 23	8	M F and T	2
J	296	Degraw, Cornelius	pt S hf 15 and 16	9	M F and O	2
J	330	Elworthy, Richard	N hf 23, N hf 24	9	M F and O	9
J	333	Erskine, Thomas	N hf N hf 16	6	M F and O	2
J	332	Elliott, George A	N hf S hf 13 and 14	9	M F and T	2

Jan.	No. on Roll.	NAME.	LOT.	Concession or Street.	Other Description.	P O.
J	343	Frank, Lucian	pt E hf S hf 20	9	M F and T	2
J	383	Graham, Donald G	E hf 23, S hf 24	10	M F and O	9
J	397	Graham, Hugh	E hf S hf 15	8	M F and T	2
J	427	Getty, Uriah	W hf N hf 15, pt 16	6	M F and O	2
J	428	Getty, John F	W hf N hf 15, pt 16	6	M F and T	2
J	429	Getty, Edwin	W hf N hf 15, pt 16	6	M F and T	2
J	393	Graham, Alex	W hf S hf 15	8	M F and T	2
J	458	Hill, John L	E pt N $\frac{1}{2}$ 16 & other pre.	8	M F and O	2
J	453	Humphrey, Thos	N hf S hf 17	7	M F and O	2
	454	Humphrey, John	N hf S hf 17	7	M F & F S	2
J	459	Hill, Jas A	N hf 15 & other prem	7	M F and O	2
	433	Henderson, George	N hf 19	6	M F and O	2
J	434	Henderson, John	N hf 19	6	M F and O	2
	455	Harrison, David	E cor N hf 13	6	M F and O	2
J	518	James, David	N pt 13	9	M F and O	2
J	521	Jones, Wm	S hf S hf 17	7	M F and O	1
	522	Jones, Thos W	S hf S hf 17	7	M F & F S	1
	519	James, John F	N pt 13	9	M F & F S	2
	567	Leitch, Dugald sr	S hf 13 & other prem	7	M F and O	2
J	568	Leitch, Dugald jr	S hf 13 & other prem	7	M F and T	2
	592	Mitchell, John C	W hf S hf 15	7	M F and O	2
J	593	Mitchell, Jas M	W hf N hf 14	6	M F and O	2
J	589	Milliken, John	S W cor N hf 13	9	M F and T	2
	608	McLean, Neil	N hf 21	9	M F and O	2

Jur.	No. on Roll.	NAME.	LOT.	Concession or Street.	Other Description.	P.O.
	609	McLean, Hugh	N hf 21	9	M F & F S.	2
J	610	McLellan, Angus	S hf 20 & other pre	10	M F and O.	2
J	611	McLellan, Donald	S hf 20 & other pre	10	M F and O.	2
J	616	McLean, Allan	N hf 14	8	M F and O.	2
J	617	McLean, Arch	N hf 14	8	M F and O.	2
J	618	McLean, Chas	N hf 14	8	M F and O.	2
J	619	McDonald, Chas	W pt S hf 15	9	M F and O.	2
J	621	McLean, Chas	E pt S hf 18	9	M F and O.	2
	622	McLellan, Arch	pt W hf N hf 18	8	M F and O.	2
J	605	McLean, Allan C	E hf 18	9	M F and O.	2
	623	McLellan, Nevin	N hf 19	8	M F and O.	10
J	624	McKellar Duncan	S hf 23, S hf 21	9	M F and O.	9
J	625	McDougall, Alex C	24	8	M F and O.	11
J	630	McGugan, Godfrey	N hf 23 and 21	7	M F and O.	11
J	631	McGugan, Angus	22, N hf 18, S hf 22	7 and 8	M F and O.	2
J	632	McGugan, Malcolm	22, N hf 18, S hf 22	7 and 8	M F and O.	2
J	633	McGugan, John	22, N hf 18, S hf 22	7 and 8	M F and O.	2
J	634	McGugan, Duncan	22, N hf 18, S hf 22	7 and 8	M F and O.	2
J	635	McNeil, John	S hf 19, N hf 20	8 and 9	M F and O.	2
	710	McNeil, Donald T	N hf 19 & other prem	7	M F and O.	2
J	711	McNeil, Angus C	N hf 19 & other prem	7	M F and O.	2
J	712	McNeil, John C	N hf 19 & other prem	7	M F and O.	2
J	713	McNeil, Duncan C	N hf 19 & other prem	7	M F and O.	2
J	714	McNeil, Malcolm C	N hf 19 & other prem	7	M F and O.	2
J	715	McNeil, Arch C	N hf 19 & other prem	7	M F and O.	2
	717	McMillan, James	W hf N hf 16	7	M F and O.	2
	718	McMillan, David	W hf N hf 16	7	M F & F S.	2
J	664	McLean, Duncan L	N hf 24	7	M F and O.	11

Jur.	No. on Roll.
J	670
J	665
J	666
	668
	669
J	301
	613
J	723
	844
	845
J	843
J	840
J	848
J	841
J	842
J	890
	891
J	892
J	893
J	910
J	970
J	971
J	990
J	991

Polling Sub-Division No. 5.

Jun.	No. on Roll.	NAME.	LOT.	Concession or Street.	Other Description.	P O.
J	670	McPhail, Dugald	S hf 18	7	M F and O	2
J	665	McKellar, Jas	N hf 23, N hf 22	6	M F and O	32
J	666	McKellar, Duncan	N hf 23	6	M F and T	32
	668	McNeil, Alex	S hf 19	7	M F and O	2
	669	McIntyre, Arch	N cor N hf 18	6	M F and O	2
J	301	McVicar, Arch	N hf 20	6	M F and O	2
	613	McNeil, Duncan	N E cor 14	9	M F and T	2
J	723	Northcott, Robt T	S hf N hf 17	6	M F and O	1
	844	Rose, Peter sr	S hf 16	7	M F and O	2
	845	Rose, Peter jr	S hf 16	7	M F & F S	2
J	843	Rose, Alex	N hf 20	7	M F and O	2
J	840	Root, Jeduthan	pt W hf N hf 18	6	M F and O	2
J	848	Robins, Edwin	N hf 21	10	M F and O	2
J	841	Root, Wm A	pt W hf N hf 18	6	M F and T	2
J	842	Root, David T	pt W hf N hf 18	6	M F and T	2
J	890	Stanley, Jonah	E hf N hf 22	8	M F and O	2
	891	Sinclair, Duncan	S hf 23	8	M F and O	11
J	893	Sinclair, Peter	S hf 23	8	M F and T	11
J	892	Sinclair, Neil	S hf 23	8	M F and T	11
J	894	Sinclair, Arch	S hf 23	8	M F and T	11
J	911	Sinclair, Arch	S hf 24	7	M F and O	11
J	975	Thompson, David	cen pt 17	10	M F and O	2
J	979	Thompson, Robert	E pt 17 pt 15 and 18	9	M F and O	2
J	980	Thompson, John W	E pt 17 pt 15 and 18	9	M F and T	2
J	981	Thompson, Robt G	E pt 17 pt 15 and 18	9	M F and T	2

Jur.	No. on Roll.	NAME.	LOT.	Concession or Street.	Other Description.	P.O.
J	976	Thompson, Wm A	N hf 20	10	M F and O	2
J	982	Turner, Donald	W hf N hf 15	8	M F and O	2
J	983	Turner, Hugh	S $\frac{1}{2}$ 17 and other prem	9	M F and O	2
J	984	Turner, Hugh jr	S $\frac{1}{2}$ 17 and other prem	9	M F and T	2
J	985	Turner, Peter	S $\frac{1}{2}$ 17, and other prem	9	M F and T	2
J	1063	Wark, Thomas	S hf 24	9	M F and O	9
J	1043	Wood, Thomas	N hf 24	10	M F and T	9
J	1054	Waters, Asa	N hf N hf 17	6	M F and O	2

PART II.—Persons Entitled to Vote at Municipal Elections ONLY.

	88	Barry, John	E hf S hf 15	10	O	2
	588	buttery, John	S W cor N hf 13	9	O	2
	331	Collins, Ellen	N hf S hf 13, 14	9	O	2
	1042	Ellworthy, John P	N hf 24	10	O	14
	396	Graham, Mary	E hf S hf 15	8	O	2
	392	Graham, Annie	W hf S hf 15	8	O	2
	394	Leitch, Margaret	E hf S hf 15	8	O	2
	395	Leitch, Christina	E hf S hf 15	8	O	2
	297	McLean, Elizabeth	N hf 23	8	O	2
	612	McGuire, Catherine	N E cor 14	9	O	2
	620	McNeil, Sarah	pt N hf 18	8	O	2
	636	McNeil, Nancy	S hf 18	8	O	2
	179	McPhail, Ellen	E hf S hf 14	8	O	2

Jur.	No. on Roll.
	606
	607
	667
	758
	342
	50
	977
	1126
	PA
	46
	54
	177
	302
	344
	834
	892
	1040

P.O.	Jur.	No. on Roll.	NAME.	LOT.	Concession or Street.	Other Description.	P.O.
O.. 2		606	McArthur, Dugald	N hf 22	10	O	9
O.. 2		607	McArthur, John	N hf 22	10	O	9
O . 2		667	McNeil, James	E hf N hf 21	6	O	11
T 2							
T.. 2		758	Pincombe, John	N hf 22	9	O	9
O.. 9		342	Pritchard, Martha E.	pt E hf S hf 20	9	O	2
T.. 9							
O . 2		50	Reily, Pcter	E hf N hf 14	6	O	33
		977	Thompson, John R	pt N hf 15	10	O	2
		1126	Zavitz, Edward	N pt 15	10	O	2

PART III.—Persons Entitled to Vote at Elections to the Legislative Assembly ONLY.

		46	Brown, Wm A	S hf 22	9	M F	2
		54	Bates, Lazarus	N hf 23	7	M F	11
		177	Campbell, John	S hf 23	9	M F	9
		302	Denton, Wm	S hf 24	8	M F	2
		344	Fraser, Frederick	S hf 23	9	M F	9
			<i>W Mc Vicar John. R/2 22</i>		6	<i>M F</i>	2
		834	Ringrose, George	S hf 13	7	M F	2
		895	Sabine, Thomas	N hf 15	7	M F	2
		1046	Woodworth, Albert.	N hf 22	8	M F	2

Polling Sub-Division No. 6,

Comprising all that portion of the Township lying in the 7th, 8th, 9th and 10th
Concessions West of the Side Road between Lots 12 and 13.

PART I.—Persons Entitled to Vote at BOTH Municipal Elections and Elections to the Legislative Assembly.

Jur.	No. on Roll.	NAME.	LOT.	Concession or Street.	Other Description.	P.O.
	5	Andrews, John H	N E cor 8	8	M F and O	2
J	4	Adair, John E	W hf N hf 6	8	M F and O	2
J	38	Barnett, Edwin	pt N hf 11	9	M F and O	2
	40	Bennett, James	N hf N hf 5	10	M F and O	2
J	41	Bennett, George	N hf N hf 5	10	M F and O	2
J	39	Bennett, Arthur	E hf N hf 5	10	M F and O	2
J	32	Black, Arch	cen pt 11	9	M F and T	2
	33	Black, Alex	cen pt 11	9	M F and T	2
J	62	Barry, Michael	S hf S hf 1 & other pre.	7 and 8	M F and O	8
J	61	Bryant, Wm	E pt S hf 5	8	M F and O	2
J	37	Ballantine, James	pt N hf 11	9	M F and T	2
	68	Bairns, John	S hf 2 and other prem.	7	M F and O	7
	47	Ball, Thos jr	W hf S hf 6	7	M F and O	2
J	69	Bairns, Michael	S hf 2 and other prem.	7	M F and O	2
	43	Boyd, Wm A	W pt N hf 4	10	M F and T	2
		<i>W Beamer H H</i>	<i>NE cor 8</i>	<i>8</i>	<i>M F + O</i>	<i>2</i>
		<i>W Beamer Homer</i>	<i>NE cor 8</i>	<i>8</i>	<i>M F + O</i>	<i>2</i>
	145	Collins, John E	pt N hf 11	9	M F and O	2
J	146	Collins, Bruce O	pt W hf 11	8	M F and T	2
	147	Collins, Oscar	pt N hf 11	8	M F and O	2

No.
Roll
159 C
J
J 160 C
161 C
J 162 C
J 163 C
J 164 C
J 165 C
J 171 C
J 172 C
186
J 181 C
182
191
J 191 C
192
J 180
J 188
J 201
187
216
J 293
J 294
J 303
J 290
329

No. on Roll.	NAME.	LOT.	Concession or Street.	Other Description.	P.O.
159	Case, Geo	cen pt N hf 4	10	M F and O	2
J	Case, John	cen pt N hf 4	10	M F & FS	2
J 160	Case, James	E pt N hf 4	10	M F and O	2
	161 Chute, Edmund	W hf 6, W hf N hf 5	9	M F and O	2
J 162	Chute, Lionel	W hf 6, W hf N hf 5	9	M F and T	2
J 163	Chute, Jesse	W hf 6, W hf N hf 5	9	M F and T	2
J 164	Cowan, Wm	N hf 7 & other prem	9	M F and O	2
J 165	Cowan, Martin H.	N hf 7 & other prem	9	M F and T	2
J 171	Cowan, Leslie R	S hf 6	10	M F and O	2
J 172	Cawthrope, Wm	N hf 9, pt N hf 11	8 and 9	M F and O	2
	186 Columbus, Isaac	N hf 12	7	M F and O	2
J 181	Campbell, John A.	E hf S hf 12	7	M F and O	2
	182 Campbell, Alex.	E hf S hf 12	7	M F & FS	2
	191 Cowan, Alex	E pt N hf 2	8	M F and O	8
J 191	Cowan, Ronald	E hf S hf 3, E hf S hf 4	8	M F and O	2
	192 Cowan, Dougald	W hf S hf 4	8	M F and O	2
J 180	Columbus, James	E pt N hf 10	8	M F and O	2
J 188	Clement, George	N hf 7	8	M F and O	2
J 201	Caldwell, Thos	S pt 1	7	M F and T	13
	187 Columbus, Isaac jr	N hf 12	7	M F & FS	2
	216 Carman, Edward	pt N hf 12	9	M F and O	2
J 293	Dodge, John	N hf E hf 3	10	M F and O	2
J 294	Doan, Abraham	W hf N hf 7	9	M F and O	2
J 303	Drake, John	E pt S hf 5	9	M F and O	2
J 290	Dodge, Thor	W hf 3	10	M F and O	2
	329 Elliott, Wm H	W pt S hf 12	9	M F and O	2

0th

and

P.O.
O.. 2

O.. 2

O.. 2

O.. 2

O.. 2

O.. 2

T.. 2

T.. 2

O.. 8

O.. 2

T.. 2

O.. 7

O.. 2

O.. 2

T.. 2

O 2

O.. 2

T.. 2

O.. 2

Jur	No. on Roll.	NAME.	LOT.	Concession or Street.	Other Description.	P.O.
J	338	Ferguson, Ed G	E pt S hf 5	10	M F and O	2
J	337	Ferguson, Rich	pt 10 and 11	9	M F and O	2
	341	Farthing, Wm	N pt E pt 12	8	M F and O	2
J	340	Farthing, John	S pt E $\frac{1}{2}$ E $\frac{1}{2}$ 11 & other pre	8	M F and O	2
J	339	Ferguson, James	E $\frac{1}{2}$ 10, pt 10 and 11	8 and 9	M F and O	2
J	346	Fisher, Clement	S hf 7	8	M F and T	2
J	388	Gregory, Thos	E $\frac{1}{2}$ N $\frac{1}{2}$ 1, W $\frac{1}{2}$ S $\frac{1}{2}$ 1	9 and 10	M F and O	8
J	384	Gilzean, Geo D	W pt 10	9	M F and O	2
	390	Gripton, Henry	W hf E hf 11	8	M F and O	2
	391	Gripton, Wm T	W hf E hf 11	8	M F & F S	2
	398	Getty, Wm C	cen pt N hf 8	8	M F and O	2
J	399	Gallagher, Owen	N hf 2	7	M F and O	2
	400	Gallagher, Michael	N hf 2	7	M F & F S	2
	401	Gallagher, Eugene	N hf 2	7	M F & F S	2
	402	Gallagher, Wm	N hf 2	7	M F & F S	2
J	403	Gallagher, John	W hf S hf 3	8	M F and O	2
		<i>Wm Gilzean James, not 10</i>		<i>9</i>	<i>M F & T @</i>	<i>2</i>
J	457	Hunter, Cyrus	N E hf 6	9	M F and O	2
J	460	Harrington, Daniel	N hf 1	8	M F and O	8
	461	Harrington, John sr.	W hf S hf 1	8	M F and O	8
J	462	Harrington, John jr.	W hf S hf 1	8	M F and O	8
J	520	Jones, Wm	W pt N hf 8	9	M F and T	2
J	516	Jennings, John	S E pt S hf 11	9	M F and T	2
J	540	Kernohan, John	N hf 2	9	M F and O	8
	541	Kitchen, John D	E pt S hf 9, pt 6	9 and 8	M F and O	2
J	543	Kitchen, Hiram	S hf N hf 8	8	M F and T	2
J	542	Kitchen, Harman	W pt S hf 9	9	M F and O	2

Jur	No. on Roll
J	550
J	552
J	548
	551
J	547
	549
J	555
J	554
J	591
J	641
J	642
J	629
	637
	638
	639
	640
J	643
J	614
J	615
	722
J	719
	763
	745
J	746
	748

Polling Sub-Division No. 6.

P.O.	Jan.	No. on Roll.	NAME.	LOT.	Concession or Street.	Other Description.	P.O.
O.. 2		550	Lamont, Donald jr	N hf 11, pt 10	7	M F & F S.	2
O.. 2	J	552	Lamont, John	S hf 9	8	M F and O.	2
O.. 2	J	548	Lamont, Donald sr	N hf 11, pt 10	7	M F and O..	2
O.. 2		551	Lamont, John	N hf 11, pt 10	7	M F & F S.	2
O.. 2	J	547	Lihou, James	E pt N hf 5	9	M F and T.	2
T.. 2		549	Lamont, Duncan	N hf 11, pt 10	7	M F & F S.	2
O.. 8	J	555	Lamont, Arch	S hf 11, pt S hf 10	7	M F and O..	2
O.. 2	J	554	Lethbridge, Samuel	N hf 4	7	M F and O..	2
O.. 2	J	591	Morrow, Thomas	W hf N hf 8, pt 7	7	M F and T..	2
S.. 2			<i>W/ Mrs Gurn William</i>	<i>E pt S/2 2</i>	<i>9</i>	<i>M F + O</i>	<i>2</i>
O.. 2			<i>W/ Mrs Gurn Edward</i>	<i>E pt S/2 2</i>	<i>9</i>	<i>M F + O</i>	<i>2</i>
O.. 2	J	641	McDougall, Hugh	W hf S hf 5	8	M F and O..	2
O.. 2	J	642	McDougall, Duncan	W hf S hf 5	8	M F and O..	2
S.. 2	J	629	McDougall, Allan	S hf 6	8	M F and O..	2
S.. 2		637	McNeil, John sr	S hf S hf 8	8	M F and O..	2
S.. 2		638	McNeil, John jr	S hf S hf 8	8	M F & F S.	2
O.. 2		639	McNeil, Arch	S hf S hf 8	8	M F & F S.	2
2 2		640	McNeil, Alex	S hf S hf 8	8	M F & F S.	2
O.. 2	J	643	McDougall, Allan	W hf S hf 5	8	M F and O..	2
O.. 8	J	614	McCandless, Andrew	E pt S hf 12, pt 13	9	M F and O..	2
O.. 8	J	615	McCandless, Jos J	E pt S hf 12, pt 13	9	M F and T..	2
O.. 8		722	Nicholls, Edward	pt N hf 12	9	M F and T..	2
T.. 2	J	719	Northcott, Jas E	S hf 8	9	M F and O..	2
T.. 2		763	Northcott, A T	S hf 8	9	M F & F S.	2
O.. 8		745	Ogg, Andrew	E hf N hf 8	7	M F and O..	2
O.. 2	J	746	Oak, Thor	E pt N hf 3	8	M F and O..	8
O.. 2		748	Oak, Lawrence	W pt N hf 3	8	M F and O..	2
			<i>W Ogg James</i>	<i>E/2 N/2 8</i>	<i>7</i>	<i>M F + F S</i>	<i>2</i>
			<i>W Ogg John</i>	<i>E/2 N/2 8</i>	<i>7</i>	<i>M F + F S</i>	<i>2</i>

Jur.	No. on Roll.	NAME.	LOT.	Concession or Street.	Other Description.	P.O.
J	749	Oak, James.....	W pt N hf 3	8	M F and O..	2
J	345	Oaks, Samuel jr.....	S hf 7	8	M F and O..	2
J	757	Pearson, Edward	W hf S hf 1	9	M F and O..	8
J	760	Pike, Wm	N hf N hf 6	10	M F and O..	2
J	759	Patterson, Thos....	S hf N hf 6	10	M F and O..	2
J	761	Patterson, George....	W hf 2	10	M F and O..	8
J	762	Patterson, Andrew ..	E hf 2	10	M F and O..	8
	767	Powers, John.....	W pt N hf 9	9	M F and O..	2
J	769	Perkins, Peter	W hf W hf 11	8	M F and O..	2
	800	Pilfrey, Wm A	S W pt S hf 10	9	M F and O..	2
	801	Pilfrey, John.....	S W pt S hf 10	9	M F and O..	2
J	777	Powers, Alfred	S hf 9	7	M F and O..	2
	778	Powers, John A	S hf 9	7	M F and T..	2
	779	Powers, Eli T	S hf 9	7	M F and T..	2
J	771	Paine, John J	W hf S hf 4	9	M F and O..	8
J	772	Payne, Thos H	E hf S hf 3	9	M F and O..	8
J	781	Patterson, Neil.....	S hf 3	7	M F, O & T..	7
J	766	Powers, Joseph.....	N W pt N hf 9	9	M F and O..	2
J	765	Parsons, Edwin.....	S hf 9	10	M F and T..	2
J	774	Payne, Chas G	E hf S hf 1	9	M F and T..	8
		<i>W Parker Duncan, NE 1/4 3</i>		<i>9</i>	<i>M F + J</i>	<i>2</i>
J	826	Quick, Wm	W hf S hf 7	9	M F and O..	2
	827	Quick, James.....	W hf S hf 7	9	M F and T..	2
J	830	Robinson, Joseph....	S hf 7	10	M F and T..	2
J	831	Robinson, Thos.....	S hf 7	10	M F and T..	2
J	832	Root, Nathaniel	E pt N hf 6	8	M F and O..	2

Jur.	No. on Roll.
J	880
J	889
J	887
	888
J	886
J	881
	897
J	898
J	896
J	900
J	978
	1030
J	1031
J	884
	1064
J	1065
J	1048
J	1056
J	1066
J	1062
PAR.	
	31 Ad.
	515 All
	45 Bar
	44 Bol

Polling Sub-Division No. 6.

Jur.	No. on Roll.	NAME.	LOT.	Concession or Street.	Other Description.	P. O.
J	880	Stuart, Jos W	pt N hf 11	9	M F and O	2
J	889	Saxton, Wm B	een p: 12 & other prem	8	M F and O	2
J	887	Saxton, John R	E hf N hf 3	7	M F and O	2
	888	Saxton, John E	S W pt 12	8	M F and O	2
J	886	Sabine, Richard	W pt N $\frac{1}{2}$ 10 & other pre.	8	M F and T	2
J	881	Simpson, Chas	pt N $\frac{1}{2}$ 10, pt S $\frac{1}{2}$ 10	8 and 9	M F and O	2
	897	Schram, Fred	N hf S hf 8	8	M F and O	2
J	898	Schram, John	N hf S hf 8	8	M F and O	2
J	896	Saxton, Swain	N hf 9	7	M F and O	2
J	900	Snelgrove, Sam'l	W hf S hf 12	7	M F and O	2
J	978	Tull, Joseph	S hf E hf 3	10	M F and O	2
	1030	Vincent, Jacob	N hf S hf 8	7	M F and O	2
J	1031	Vincent, Geo	S hf S hf 8	7	M F and O	2
J	884	Vincent, Geo sr	S hf 4	10	M F and O	2
	1064	Waters, Samuel	pt N hf 11	9	M F and O	2
J	1065	Whiting, John jr	W pt N hf 5	7	M F and O	2
J	1048	Whiting, John sr	E pt N hf 5	7	M F and O	2
J	1056	Waken, Albert	W hf S hf 5	7	M F and O	7
J	1066	Weekes, Christo'r	N hf 6	7	M F and T	2
J	1062	Woodhull, Chas W	pt S hf 12	9	M F and T	2

PART II.—Persons Entitled to Vote at Municipal Elections ONLY.

31	Adamson, Jas	een pt 11	9	O	15
515	Allison, Peter J	S E pt S hf 11	9	O	2
45	Barton, Julia	E cor N hf 8	8	O	2
44	Bolton, Ellen	S hf 8	10	O	2

No. on Roll.	NAME.	LOT.	Concession or Street.	Other Description.	P.O.
189	Cowan, Mary	N hf 4	.8	O	2
148	Collins, Mary E	pt N hf 12	.9	O	2
289	Degraw, Eliza	pt N hf 11	.9	O	2
782	Davidson, Ann	E hf S hf 3	.7	O	2
385	Gunn, Hector	N hf 5	.10	O	2
456	Healey, James	N hf 1	.10	O	2
517	Jeffrey, David	S cor S h ^e 9	.10	O	2
200	Kettlewell, Geo.	S pt 1	.7	O	16
553	Lambert, Rachael	W hf N hf 7	.7	O	2
545	Lindsay, W B	pt N hf 3	.9	O	2
764	Lea, John	S hf 9	.10	O	14
386	Murray, Wm H	N hf 8	.10	O	2
590	Morrow, Ann	W hf N hf 8, pt 7	.7	O	2
42	Mann, Emma	W pt N hf 4	.10	O	2
628	McCaffrey, Eliza th	W hf S hf 3	.9	O	8
885	McWhinney, John	W pt N hf 10	.8	O	2
747	Ogden, Henry H	N E cor N hf 9	.10	O	20
773	Payne, Margaret	E hf S hf 1	.9	O	8
775	Pearson, Joseph	W hf N hf 1	.9	O	8
770	Pettit, Richard	W pt S hf 5	.9	O	8

No. R
 546
 829
 1290
 833
 883
 1047
 36
PA
 3
 783
 197
 292
 387
 586
 770
 808
 1044
 1045

No. on Roll.	NAME.	LOT.	Concession or Street.	Other Description.	P.O.
546	Reynolds, Isabella	E pt N hf 5	9	O	2
829	Robinson, Amelia	S hf 7	10	O	2
1290	Rowe, Mrs Wm O	W hf N hf 2	8	O	8
833	Rowe, Wm	W pt S hf 2	9	O	8
883	Saxton, Francis B	pt N $\frac{1}{2}$ 9 & other prem	10	O	2
1047	Wilson, Maria	N hf 5	8	T	2
36	Zavitz, George	pt N hf 11	9	O	32

PART III.—Persons Entitled to Vote at Elections to the Legislative Assembly ONLY.

3	Ames, Asael	pt N hf 4	9	M F	2
783	Campbell, John L	S hf 4	7	M F	2
197	Cranston, Wm	S hf 6	7	M F	2
292	Dodge, George	S hf W hf 3	10	M F	2
387	Deere, Edward	N hf 8	10	M F	2
586	Long, Griffith	S hf 8	7	M F	2
776	Parker, Duncan	N hf 4	7	M F	2
808	Pettit, Abraham	S hf 4	7	M F	7
1044	Waters, John	pt N hf 12	9	M F	2
1045	Wrinkle, Joseph	N hf 1	10	M F	2

Polling Sub-Division No. 7,

Comprising all that portion of the Township lying in the north half of the 3rd, the 4th and 5th and the south half of the 6th Concessions East of the Side Road between Lots 12 and 13.

PART I.—Persons Entitled to Vote at BOTH Municipal Elections and Elections to the Legislative Assembly.

Jur.	No. on Roll.	NAME.	LOT.	Concession or Street.	Other Description.	P.O.
J	13	Adams, Ebenezer	S hf N hf 20	5	M F and O.	1
J	10	Adair, Joseph H	N hf 15	4	M F and O.	1
	11	Adair, Wm N	N hf 15	4	M F & F S.	1
J	14	Arnold, Robert	E hf 17	4	M F and T.	1
J	17	Adams, Renben	pt S hf 17	4	M F and O.	1
J	19	Arnold, Reuben	E $\frac{1}{2}$ S $\frac{1}{2}$ 20 & other prem.	4	M F and O.	1
	20	Arnold, Albert	E $\frac{1}{2}$ S $\frac{1}{2}$ 20 & other prem.	4	M F & F S.	1
	15	Arnold, Joshua	E hf 17	4	M F & F S.	1
	12	Adair, John W	N hf 15	4	M F & F S.	1
J	9	Amies, George	N hf 14	4	M F and T.	1
J	18	Arnold, John	N hf N hf 18	3	M F and T.	1
J	63	Baxter, Francis	N pt N hf 16	5	M F and O.	1
J	73	Baxter, Thomas	S pt N hf 16	5	M F and O.	1
J	74	Bond, William	N hf 17	5	M F and O.	1
J	72	Bond, James	S pt S hf 15	5	M F and O.	1
J	71	Bond, Robt	W hf S hf 14, N hf 14	5 and 4	M F, O & T.	1
J	81	Bond, Stephen	pt N hf 14	3	M F and O.	1

No. on Roll.	NAME.	LOT.	Concession or Street.	Other Description.	P.O.
J 144	Benjamin, Joseph	E hf S hf 14	4	M F and T	1
J 80	Bond, George	E pt S $\frac{1}{2}$ 16 & other pre	4 and 5	M F and O	1
J 85	Black, George	pt E hf 18	4	M F and O	1
	87 Bidnall, Edward	S eor S hf 23	3	M F and T	1
	53 Bidnall, Wm	pt N hf 17 and 18	3	M F and T	1
J 76	Brown, Henry	W $\frac{1}{2}$ S $\frac{1}{2}$ 18 & other prem.	6	M F and O	1
J 77	Brown, Jas H	W $\frac{1}{2}$ S $\frac{1}{2}$ 18 & other prem.	6	M F and T	1
J 75	Brearly, Henry	N hf N hf 20	4	M F and O	1
J 16	Badge, Humphrey	N hf N hf 18	3	M F and O	1
J 183	Case, Peter	E pt 13	6	M F and O	2
J 207	Campbell, John	pt W $\frac{1}{2}$ 22, pt E $\frac{1}{2}$ 22	5	M F and O	10
J 209	Campbell, Don'd M	E $\frac{1}{2}$ N $\frac{1}{2}$ 23, S hf 24	5 and 6	M F and O	11
J 210	Campbell, Arch L	E $\frac{1}{2}$ N $\frac{1}{2}$ 23, S hf 24	5 and 6	M F and T	11
J 211	Campbell, Nor'n L	E $\frac{1}{2}$ N $\frac{1}{2}$ 23, S hf 24	5 and 6	M F and T	11
	198 Campbell, Mal sr	N hf 13	4	M F and O	2
J 199	Campbell, Peter	N hf 13	4	M F and T	2
J 196	Campbell, Mal jr	W hf N hf 13	5	M F and O	2
J 203	Courtis, Wm	W $\frac{1}{2}$ N $\frac{1}{2}$ 15 & other pre	5	M F and O	1
	204 Courtis, Thos	W $\frac{1}{2}$ N $\frac{1}{2}$ 15 & other pre	5	M F & F S	1
J 208	Carson, Samuel	S hf 19	6	M F and O	2
J 221	Clement, Morris	pt W hf 18	4	M F and O	1
J 223	Chamberlain, Wm	E pt S hf 23	3	M F and O	1
J 167	Courtis, Robt B	pt S hf 14	6	M F and O	2
J 202	Campbell, Mal J	pt S hf 23	6	M F and O	10
	205 Campbell, Mal	S hf 22	6	M F and O	10
J 206	Campbell, Arch'd R	S hf 22	6	M F and T	10

Jur	No. on Roll.	NAME.	LOT.	Concession or Street.	Other Description.	P.O.
J	305	Davidson, John J.	S hf 20, pt 19	4 and 5	M F and O	1
J	304	Davidson, Thos	W $\frac{1}{2}$ S $\frac{1}{2}$ 19, & other pre	4 and 5	M F and O	1
J	334	Edwards, Rich	W pt S hf 15	5	M F and O	1
	335	Edwards, Chas C	W pt S hf 15	5	M F & F S	1
J	356	Fletcher, Dugald	pt E $\frac{1}{2}$ 22 & other pre	5	M F and O	10
	336	Forsythe, Wm	pts 17 and 18	3	M F and O	1
J	357	Fletcher, Neil	S hf 21	6	M F and O	10
J	1152	Francis, Chas B	N hf 15	2	M F and O	1
	431	Green, Edward	E hf N hf 21	5	M F and O	2
J	432	Green, Thomas	E hf N hf 21, pt 20	5 and 6	M F, O & T	2
J	404	Getty, Albert	E hf N hf 15	3	M F and O	1
	1225	Getty, Jonah	E hf N hf 15	3	M F and O	1
J	406	Glover, David	W hf S hf 21	4	M F and O	1
J	407	Glover, James	W hf S hf 22	4	M F and O	1
	143	Getty, Byron	W hf N hf 15	3	M F and O	1
J	449	Hyatt, Horace	N hf 13 & other pre	3	M F, O & T	1
	450	Humphrey, Geo	pt N hf 17	3	M F and O	1
	463	Howe, Wm	S cor 14 & other pre	6 and 5	M F and O	1
		<i>W/ Howe Charles</i>	<i>Rt E 1/2 W 1/2 15</i>	<i>5</i>	<i>M F + J</i>	<i>1</i>
J	511	Iles, Wm	pt N $\frac{1}{2}$ 18, W $\frac{1}{2}$ S hf 18	4 and 5	M F and T	1
J	558	Lamont, Duncan	N hf 24	4	M F and O	10
J	559	Lamont, Hugh	S cor S hf 23	4	M F and O	10
	512	Leitch, Christo'r	E hf S hf 18	5	M F and O	1
J	557	Lipsit, Lewis	S hf N hf 20	4	M F and T	1

Polling Sub-Division No. 7.

P.O.
 . 1
 . 1
 . 1
 . 1
 . 10
 . 1
 . 10
 . 1
 . 2
 T. 2
 . 1
 . 1
 . 1
 . 1
 . 1
 . 1
 T. 1
 . 1
 . 1
 / /
 T. 1
 . 10
 . 10
 . 1
 . 1

Jur.	No. on Roll	NAME	LOT	Concession or Street	Other Description	P O.
J	587	Mahon, John	W pt N hf 16	4	M F and O	1
J	658	McBain, Dugald	S hf 23	5	M F and O	10
J	656	McMurphy, Duncan	W hf N hf 23	4	M F and O	10
J	657	McMurphy, John	W hf N hf 23	4	M F and T	10
	662	McCallum, Neil	N hf 24	5	M F and O	10
J	663	McCallum, John	N hf 24	5	M F and T	10
J	647	McDougall, Alex	pts 13 and 14	5	M F and O	2
J	673	McEvoy, Thos A	pt 17	3 and 4	M F and T	1
	730	Nusbaumer, John	N E cor N hf 22	3	M F and O	1
J	724	Northcott, Wm	pt N hf 16	4	M F and O	1
J	725	Northcott, Edward H	pt N hf 16	4	M F and O	1
	729	Norton, Wm	N W pt N hf 22	3	M F and O	1
	726	Northcott, Thos A	pt N hf 16	4	M F and O	1
J	727	Northcott, Augustus	S hf 17 & other prem	6	M F and O	1
J	728	Northcott, Ephraim	S hf 17 & other prem	6	M F and O	1
J	802	Parrott, George B	W $\frac{1}{2}$ S $\frac{1}{2}$ 13 & other prem	4	M F and O	1
	803	Parrott, Edward	W $\frac{1}{2}$ S $\frac{1}{2}$ 13 & other prem	4	M F & F S	1
	788	Pickard, Mahlon	cen pt S hf 14	6	M F and T	2
J	850	Robins, Lewen	N hf 22	4	M F and T	10
J	903	Sabine, Caleb	E hf N hf 15	5	M F and O	2
	1083	Sisson, Joseph	pt S hf 16	4	M F and O	1
J	932	Smith, Wm H	W hf S hf 20	4	M F and O	1
	931	Smith, Wm	W hf S hf 20	4	M F and O	1
	933	Sullivan, Thos	W hf N hf 20	3	M F and O	1

Polling Sub-Division No. 7.

Jur.	No. on Roll.	NAME.	LOT.	Concession or Street.	Other Description.	P.O.
J	934	Sullivan, John	W hf N hf 20	3	M F and T	1
J	910	Snelgrove, Wm	N hf 19	5	M F and O	1
J	909	Snelgrove, Wm Y	E hf N hf 18, pt 18	5 and 6	M F and O	1
J	935	Sutherland, Robt	S hf 13	3	M F and O	1
J	936	Steer, Richard	W hf S hf 14	3	M F and O	1
	938	Steer, Robert	S hf 13	3	M F & F S	1
J	882	Sisson, Cephas	W hf N hf 18	5	M F and O	1
J	901	Sabine, John	E hf S hf 15	6	M F and O	1
J	912	Sabine, Lomis	E hf S hf 15	6	M F and O	1
J	988	Tomlinson, Wm	S hf 24	5	M F and O	10
	989	Tomlinson, James E	S hf 24	5	M F & F S	10
J	1032	Veale, Wm	cen pt 16	5	M F and O	1
	1034	Veale, Richard	W pt S hf 16	5	M F and O	1
J	1033	Veale, Arch	pt S hf 16	5	M F and O	1
J	1025	Vennor, Solomon	N hf 16	3	M F and O	1
	1039	Vannatter, John N	E pt N hf 21	3	M F and O	1
	1038	Vannatter, Daniel	pt 19	4	M F and O	1
	1036	Vannatter, James E	pt 19	4	M F and O	1
	1035	Veale, John R	W pt S hf 16	5	M F & F S	1
	1040	Vannatter, Ira U	pt E hf N hf 21	3	M F and T	1
J	1075	Waters, Arch	N hf 19	3	M F and O	1
	1059	Wilton, Daniel	W hf S hf 17	5	M F and O	1
J	1060	Wilton, Thomas	E hf S hf 17	5	M F and O	1
J	1053	Wickett, Richard	W hf S hf 13	5	M F and O	2
J	1067	Waters, Lindley	E hf S hf 13, pt 19	5	M F and O	2
		<i>W Magwood James</i>	<i>Rt N/2 17</i>	<i>4</i>	<i>M F & J</i>	<i>1</i>

Jur.	No. on Roll.	NAME.	LOT.	Concession or Street.	Other Description.	P O.
J1061	Wyatt, Wm	W hf S hf 14, pt 13	4		M F and O..	1
J1073	Winter, Wm	S hf 14	4		M F and O..	1
J1076	Willsie, Asa	E hf N hf 20	3		M F and O..	1
1082	Winter, George..	W hf 16	4		M F and T..	1
J1051	Wilton, Amos P	pt 13	6		M F and O..	2
1072	Welch, Philemon	S cor S hf 16	4		M F and T..	2
1071	Welch, John	S cor S hf 16	4		M F and O..	2

PART II.—Persons Entitled to Vote at Municipal Elections ONLY.

82	Badge, Betsy	pt N hf 17	3		O.....	1
849	Branton, Wm	N hf 22	4		O.....	10
8	Campbell, Arch	N hf 14	4		O.....	2
448	Getty, Mary	N hf 13	3		O.....	2
430	Graham, Duncan	S hf 24	4		O.....	10
556	Milner, Isabella	S hf N hf 20	4		O.....	2
660	McIntaggart, Lauch'n	N hf 24	3		O.....	10
661	McKellar, Neil	pt S hf 23	4		O.....	11
659	McIntyre, Hugh	N hf 21	4		O.....	10
672	McEvoy, And'w M	pt 17	3 and 4		O.....	14
655	McMurphy, John	E hf N hf 23	4		O.....	10
799	Pool, Joseph	E hf S hf 22	4		O.....	24

Jur	No. on Roll.	NAME.	LOT.	Concession or Street.	Other Description.	P.O.
	937	Steer, Emily	S hf 13	3	O	1
	899	Sabine, Julia	W hf S hf 15	6	O	1

PART III.—Persons Entitled to Vote at Elections to the Legislative Assembly ONLY.

	288	Cox, Calvin E	N hf 14	3	M F	1
	347	Fox, George	S hf 13	6	M F	2
<i>W</i>	750	Orr, Charles	E hf N hf 15	5	M F	1
	908	Steinhoff, Abraham	W pt S hf 15	5	M F	1
	930	Snelgrove, Joshua	E hf 17	4	M F	1
	907	Snelgrove, Geo	W hf S hf 14	5	M F	1
	928	Smitherman, A E	S hf 17	4	M F	1
	929	Smitherman, W A	S hf 17	4	M F	1
	1037	Vannatter, Jas sr	S hf 19	4	M F	1
	1052	Wilton, Wesley	E pt 13	6	M F	2
<i>W</i>	1074	Wagwood, Jas	pt N hf 17	4	M F	1

643 of the within named voters are qualified to serve on Juries.

I, M. McGUGAN, Clerk of the Municipality of Caradoc, in the County of Middlesex, do hereby certify that parts one and three of the within list constitute a correct list for the year 1891, of all persons appearing by the last revised assessment roll of the said Municipality to be entitled to vote at elections for members of the Legislative Assembly; and that parts one and two constitute a correct list for said year of all persons appearing by the said roll to be entitled to vote at Municipal Elections in said Municipality, and I hereby call upon all electors to examine the said list, and if any omissions or other errors are perceived therein, to take immediate proceedings to have the said errors corrected according to law.

Dated this 13th day of July, 1891.

M. McGUGAN,
Clerk of the Municipality of Caradoc.
Mt. Brydges P. O.

11-10-1900

1911-1912

EXTRACT FROM THE VOTERS' LISTS ACT 1889.

The Sheriff shall immediately, upon the receipt of his copies, cause one of them to be posted up in a conspicuous place in the Court House; the Clerk of the Peace, upon the receipt of his copies, shall cause one of them to be posted in a conspicuous place in his office; every Public or Separate School Head Master or Mistress shall in like manner post up one of his or her copies on the door of the School House and every Postmaster shall post up one of his copies in his Post Office.—SECTION 8.

