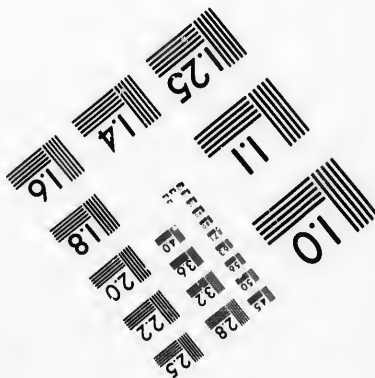
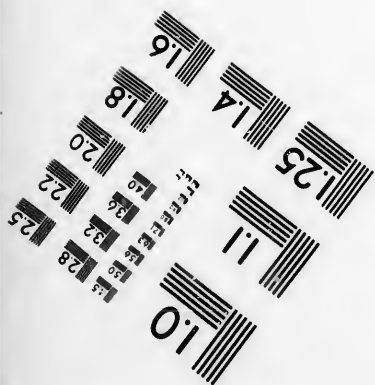
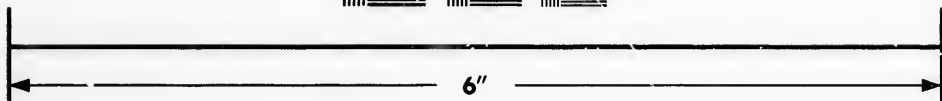
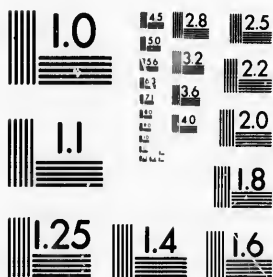

**IMAGE EVALUATION
TEST TARGET (MT-3)**



**Photographic
Sciences
Corporation**

23 WEST MAIN STREET
WEBSTER, N.Y. 14580
(716) 872-4503

Can

**CIHM/ICMH
Microfiche
Series.**

**CIHM/ICMH
Collection de
microfiches.**



Canadian Institute for Historical Microreproductions / Institut canadien de microreproductions historiques

© 1987

Technical and Bibliographic Notes/Notes techniques et bibliographiques

The Institute has attempted to obtain the best original copy available for filming. Features of this copy which may be bibliographically unique, which may alter any of the images in the reproduction, or which may significantly change the usual method of filming, are checked below.

L'Institut a microfilmé le meilleur exemplaire qu'il lui a été possible de se procurer. Les détails de cet exemplaire qui sont peut-être uniques du point de vue bibliographique, qui peuvent modifier une image reproduite, ou qui peuvent exiger une modification dans la méthode normale de filmage sont indiqués ci-dessous.

- Coloured covers/
Couverture de couleur
- Covers damaged/
Couverture endommagée
- Covers restored and/or laminated/
Couverture restaurée et/ou pelliculée
- Cover title missing/
Le titre de couverture manque
- Coloured maps/
Cartes géographiques en couleur
- Coloured ink (i.e. other than blue or black)/
Encre de couleur (i.e. autre que bleue ou noire)
- Coloured plates and/or illustrations/
Planches et/ou illustrations en couleur
- Bound with other material/
Relié avec d'autres documents
- Tight binding may cause shadows or distortion along interior margin/
La reliure serrée peut causer de l'ombre ou de la distorsion le long de la marge intérieure
- Blank leaves added during restoration may appear within the text. Whenever possible, these have been omitted from filming/
Il se peut que certaines pages blanches ajoutées lors d'une restauration apparaissent dans le texte, mais, lorsque cela était possible, ces pages n'ont pas été filmées.
- Additional comments:
Commentaires supplémentaires:

- Coloured pages/
Pages de couleur
- Pages damaged/
Pages endommagées
- Pages restored and/or laminated/
Pages restaurées et/ou pelliculées
- Pages discoloured, stained or foxed/
Pages décolorées, tachetées ou piquées
- Pages detached/
Pages détachées
- Showthrough/
Transparence
- Quality of print varies/
Qualité inégale de l'impression
- Includes supplementary material/
Comprend du matériel supplémentaire
- Only edition available/
Seule édition disponible
- Pages wholly or partially obscured by errata slips, tissues, etc., have been refilmed to ensure the best possible image/
Les pages totalement ou partiellement obscurcies par un feuillet d'errata, une pelure, etc., ont été filmées à nouveau de façon à obtenir la meilleure image possible.

This item is filmed at the reduction ratio checked below/
Ce document est filmé au taux de réduction indiqué ci-dessous.

10X	12X	14X	16X	18X	20X	22X	24X	26X	28X	30X	32X
										✓	

The copy filmed here has been reproduced thanks to the generosity of:

Archives of Ontario
Toronto

The images appearing here are the best quality possible considering the condition and legibility of the original copy and in keeping with the filming contract specifications.

Original copies in printed paper covers are filmed beginning with the front cover and ending on the last page with a printed or illustrated impression, or the back cover when appropriate. All other original copies are filmed beginning on the first page with a printed or illustrated impression, and ending on the last page with a printed or illustrated impression.

The last recorded frame on each microfiche shall contain the symbol \rightarrow (meaning "CONTINUED"), or the symbol ∇ (meaning "END"), whichever applies.

Maps, plates, charts, etc., may be filmed at different reduction ratios. Those too large to be entirely included in one exposure are filmed beginning in the upper left hand corner, left to right and top to bottom, as many frames as required. The following diagrams illustrate the method:

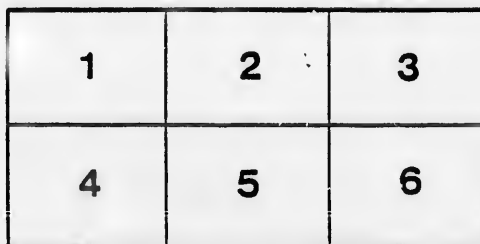
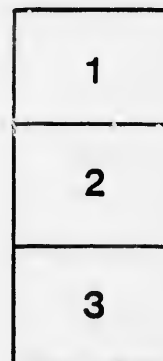

L'exemplaire filmé fut reproduit grâce à la générosité de:

Archives of Ontario
Toronto

Les images suivantes ont été reproduites avec le plus grand soin, compte tenu de la condition et de la netteté de l'exemplaire filmé, et en conformité avec les conditions du contrat de filmage.

Les exemplaires originaux dont la couverture en papier est imprimée sont filmés en commençant par le premier plat et en terminant soit par la dernière page qui comporte une empreinte d'impression ou d'illustration, soit par le second plat, selon le cas. Tous les autres exemplaires originaux sont filmés en commençant par la première page qui comporte une empreinte d'impression ou d'illustration et en terminant par la dernière page qui comporte une telle empreinte.

Un des symboles suivants apparaîtra sur la dernière image de chaque microfiche, selon le cas: le symbole \rightarrow signifie "A SUIVRE", le symbole ∇ signifie "FIN".

Les cartes, planches, tableaux, etc., peuvent être filmés à des taux de réduction différents. Lorsque le document est trop grand pour être reproduit en un seul cliché, il est filmé à partir de l'angle supérieur gauche, de gauche à droite, et de haut en bas, en prenant le nombre d'images nécessaire. Les diagrammes suivants illustrent la méthode.

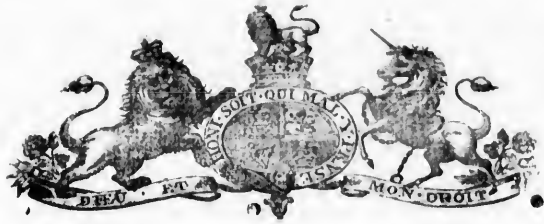

VOTERS' LIST

1887.

THE TOWN OF WINGHAM.

CLERK'S CERTIFICATE.

I, JOHNSON B. FERGUSON, Clerk of the Municipality of the Town of Wingham, in the County of Huron, do hereby certify that parts One and Three of the within list constitute a correct list for the year 1887, of all persons appearing, by the last revised Assessment Roll of the said Municipality, to be entitled to vote at Elections for Members of the Legislative Assembly; and that parts One and Two constitute a correct list for said year, of all persons appearing by the said Roll to be entitled to vote at Municipal Elections, in the said Municipality.

And I hereby call upon all electors to examine the said lists, and if any omissions or other errors are perceived therein, to take immediate proceedings to have the said errors corrected according to law.

Dated this 5th day of August, 1887.

J. B. FERGI SON,
Town Clerk, Wingham

JUDGE'S CERTIFICATE

JOHNSTON B. FERGUSON, Clerk of the Municipality of the Town of Wingham, having certified under his hand, that no complaint respecting the List of Voters for said Municipality for the year 1887, had been received by him within Thirty Days after the first posting of a copy of the said List of the said Clerk, I ISAAC FRANCIS TOMS, ESQ., Judge of the County Court of Huron, in pursuance of the provisions of "The Voters' List Act," certify that the within printed List of Voters, being one of the copies received by me from the said Clerk under Section 2 of the said Act, is the Revised List of Voters for the said Municipality for the year 1887.

Given under my hand and seal, at Goderich, in the said County, this.....
.....day of..... 1887.

JUDGE'S CERTIFICATE.

I, ISAAO FRANCIS TOMS, ESQ., Judge of the County Court of the County of Huron, pursuant to the 12th Section of "The Voters' List Act," do hereby certify that the within is a correct copy of the List of Voters for the year 1887, received by me from the Clerk of the Municipality of the Town of Wingham, according to my revision and correction thereof, pursuant to the provisions of the said Act

Dated at the
in the said County, thisday of..... 1887.

The Sheriff shall, immediately upon receipt of his copies, cause one of them to be posted up in a conspicuous place in the Court House; the Clerk of the Peace, upon receipt of his copies, shall cause one of them to be posted in a conspicuous place in his office; every Public or Separate School Head Master or Mistress shall in like manner put one on the door of the School House; and every Post Master shall post up one of the copies in his Post Office.

Munic

Rolling S
Josephine str
Branch of the
PART I
the Legislative

Roll	June	
34	j	Abraham
60	j	Agnew
127	j	Auders
116	j	Auld T
08	j	Burke
29	j	Black
43	j	Clanch
23	j	Jone J
67	j	Bradley
150	j	Bradw
31	j	Bachan
39	j	Bachan
21	j	Chapin
79	j	Chapin
68	j	Cook A
48	j	Cocent
29	j	Cemur
75	j	Currie
79	j	Conove
13	j	Dawson
15	j	Dicken
34	j	Dodd
53	j	Dreav
95	j	Eades
46	j	Elliott
17	j	Ellison
11	j	Fields
93	j	Fisher
32	j	Flouty
72	j	Forgie
38	j	Ganne
76	j	Gordon
2	j	Gerste
8	j	Grange
4	j	Green
5	j	Guy V
75	j	Groves
69	j	Groves
30	j	Gray
140	j	Halste
27	j	Herdst
26	j	Hisco
05	j	Hogg
25	j	Honnu
59	j	Inglis
35	j	Kent S
91	j	Kaake
96	j	King G
3	j	Mason
28	j	Milla
39	j	Morton
41	j	Meyer
53	j	Murra
84	j	Mitch
97	j	Mullo
158	j	Monk
125	j	McCal
153	j	McDon
119	j	Mellw
21	j	Melind
17	j	Melind
13	j	McKa
90	j	McKen
90	j	Neelan
14	j	Newar
38	j	Nickel
22	j	Orr R

VOTERS' LIST.—1881.

Municipality of the Town of Wingham

Polling Subdivision No. 1.—Comprising that portion of the Town lying West Josephine street to the Mill Pond, and South of John street extending to the South Branch of the River Maitland.

PART I.—Persons entitled to vote at both Municipal Elections and Elections to the Legislative Assembly.

Roll Number	NAME	No. of Lot or part of Lot	STREET	CLASS of Tenancy
31	Abraham Thos.	pt block B	Victoria S	Owner
60	Agnew Thos.	30	Edward E	Owner
127	Anderson Richd	21	Victoria S	Tenant
146	Auld Thos	pt 401	William W	Tenant
98	Barber Chas.	440 441	Leopold W	Owner
20	Black Thos	pt 5	Josephine W	Owner
63	Blanchard Wm.	pt 145	Leopold E	Tenant
23	Bone John	pt 8	Josephine W	Owner
67	Bradley Wm.	pt block B	Victoria S	Owner
150	Bradwin Jos.	36	Scott W and other premises	Owner
81	Brielmann Wm	pt 6	Josephine W	Tenant
49	Burbeman John	pt 6	Josephine W	Tenant
21	Chapman John	20 21 22 23	McIntosh N	Owner
79	Chapman W J	pt block B	Victoria S and other premises	Owner
68	Cook Adam	pt 10	Edward W	Owner
48	Cummings J B	pt 7	Victoria N and other premises	Owner
29	Cummings Jas.	pt 21	Victoria S	Owner
75	Cerra Robert	pt 12	Victoria N	Owner
79	Conover A J	pt block B	Josephine W	Owner
13	Dawson A.	pt 1	Josephine W	Owner
45	Dickenson E L	pt 7	Josephine W	Tenant
34	Dodd John	19	Victoria S and other premises	Owner
53	Dreaver Robt	27	Edward E	Tenant
95	Eagles John	pt 143	Victoria N	Owner
46	Elliott Wm	pt 7	Josephine W	Tenant
17	Ellison Wm	461	William W	Owner
41	Fields J G	pt 8	Victoria N	Tenant
93	Fisher P	pt 7	Josephine W	Tenant
32	Fleuty Jas	pt 6	Josephine W	Tenant
72	Fergie A	2	Josephine W and other premises	Owner
98	Gannett Wm	pt 143	Victoria N and other premises	Owner
46	Gordon D M	pt 2	Josephine W	Tenant
2	Gerster E F	pt 1	Josephine W	Tenant
8	Grange F	pt 1	Josephine W	Tenant
5	Green Geo.	pt 1	Josephine W	Owner
75	Grey Wm W	pt 12	Victoria N	Tenant
69	Groves Jas	pt 442	Leopold W	Owner
30	Gray A	pt 21	Victoria S	Tenant
140	Halstead David	27	Scott W	Tenant
27	Herdsoer R.	pt 4	Josephine W	Owner
26	Hiscocks J H	pt 4	Josephine W	Tenant
65	Hogg Francis	pt 415	Leopold E	Owner
25	Hornth J J	pt 4	Josephine W	Owner
59	Inglis Alex	pt 30	Edward E	Tenant
35	Kent Sextus	6	Josephine W	Owner
91	Kaake E	pt 479	Minnie W	Tenant
96	King Geo E	pt 443	Leopold E	Tenant
3	Mason G	pt 1	Josephine W	Tenant
28	Mills T A	pt 4 5	Josephine W	Owner
39	Morton J A	pt 7	Josephine W	Tenant
41	Meyer H W C	pt 7	Josephine W	Tenant
53	Murray And.	28	Edward E	Tenant
84	Mitchell W	pt 16	John S	Tenant
97	Mulholland J E	pt 443	Leopold E	Tenant
158	Monk John	pt 14	Victoria S	Tenant
125	McCall Wm	12 13 14	McIntosh S	Owner
153	McDonald J	8	Scott E	Tenant
119	McIlwain J	40 42	Victoria N	Tenant
21	McIndoo Robt	pt 3	Josephine W	Owner
17	McIndoo M H	pt 2	Josephine W	Tenant
13	McKay Donald	pt 407	William E	Tenant
20	McKenzie Geo	2	Josephine W	Owner
90	McLands John	pt 479	Minnie W	Owner
14	Newans C M	pt 2	Josephine W	Tenant
38	Nickel Saml	pt 17	Victoria S and other premises	Tenant
22	Orr Robt	pt 8	Josephine W	Tenant

Page
Index

46 P
57 j P
65 j P
6 j P
86 j P
19 P
71 j P
92 j P
139 j P
144 j S
50 j S
82 S
102 S
101 S
87 T
58 T
20 T
93 T
6 V
7 j V
15 V
51 V
18 V
11 j V
12 V
54 A
111 j E
1 P
9 P
5 P
30 P
98 P
38 P
80 j P
169 j C
71 I
10 J
145 J
120 j J
16 J
1 j M
5 M
131 M
81 M
104 C
21 S
11 S
73 S
170 j Y
PART
11 P
69 P
10 P
148 P
132 P
56 P
110 P
135 P
196 P
70 P
156 S

POLLING SUBDIVISION No. 1. (Continued.)

Roll January	NAME	No. of Lot or part of Lot	STREET	Owner Tenant Incom.
37	Mark Halsey	pt 7	Josephine W.	Tenant
57 j	Potter Henry	28	Edward E and other premises	Owner
67 j	Paulin Robt	pt 10	Edward W	Tenant
6 j	Pettypeco Geo	pt 1	John S	Owner
86 j	Pringle David	20 21	John S	Owner
19	Reid Adam	resides at pt 7	Josephine W	Incom
71 j	Ridd William	11	Victoria N and other premises	Owner
92 j	Robinson R M	180	Minnie W and other premises	Owner
189 j	Ritchie John	26	Scott W and other premises	Owner
144 j	Stallford W J	31 31	Scott W	Owner
50 j	Scott Char A	pt 9	Victoria N and other premises	Owner
88	Slann Walter	pt 478	Minnie W	Owner
102	Sneltzer John	pt 441	Leopold E	Owner
101	Snell William	pt 441	Leopold E	Owner
87	Tamlyn John E	447	Minnie W and other premises	Owner
58	Tennant Robt	pt 80	Edward E	Tenant
40	Towler W B	pt 7	Josephine W	Tenant
93 j	Tracy J A	resides at pt 6	Josephine W	Incom
6 j	Woit Alfred	pt 1	Josephine W	Tenant
7 j	Walsh James	pt 1	Josephine W	Tenant
15	Webster A W	pt 2	Josephine W	Tenant
51	Webb Samuel	pt Block B	Josephine W	Owner
18	Williams C E	pt 2	Josephine W	Tenant
11 j	Willson Benj	pt 7	Josephine W	Owner
12	Yates W T	pt 1	Josephine W	Tenant

PART II.—Persons entitled to vote at Municipal Elections only.

54	Andrus Mary	27	Edward E	Owner
144 j	Blackwell Geo	pt 407	William E and other premises	Owner
1	Boyd Agnes	pt 1	Josephine W	Tenant
9 j	Burwash Rev N S	pt 1	Josephine W	Owner
25	Davis Rev Wm	24 25	Edward W	Owner
30 j	Ferrie Samuel	14	Victoria S and other premises	Owner
98	Fisher Margaret	80	Leopold E and other premises	Owner
38	Fisher Catherine	pt 7	Josephine W	Owner
80 j	Fretwell Geo	pt Block B	Victoria S and other premises	Owner
169 j	Gray Wm	10 4	Victoria N	Owner
21	Halliday Annie	10	Scott E	Owner
29	James Letitia	pt 478	Minnie W	Owner
15	Johns Elizabeth	108	John S	Owner
20 j	Johnston James	29 40 11 12	Victoria N	Owner
126	Johnston Wm	15 16	McIntosh S	Owner
4 j	Mason John	pt 1	Josephine W	Owner
85	Mitchell Rev Geo A	pt 19	John S	Owner
131	Merkely Wm	pt 21	Victoria S	Owner
81	McCollough Mary	15	Minnie E	Owner
94	Ostrander S	pt 445	Leopold E	Owner
24	Stclair Ann	pt 4	Josephine W	Tenant
41	Stark Elizabeth	pt 14	Victoria S	Tenant
71	Stirling F. C.	403	William W	Owner
82	Stirling Elizabeth	pt 14	Victoria S	Owner
170 j	Young W H	404	Victoria N	Owner

PART III.—Persons entitled to vote at Elections to Legislative Assembly only

11	Brant Wm	pt 407	William E	Tenant
69	Drew Wm G	pt 10	Edward W	Tenant
10	Ferguson J B	pt 1	Josephine W	Tenant
148	Halstead John	34 35	Scott W	Tenant
32	Ireland Geo	20	Victoria S	Owner
56	Jackson John	11	Scott E	Tenant
110	Mordon Leander	406	Minnie E	Tenant
135	Price Thos	pt 24	Scott W	Tenant
136	Phillips Francis	pt 24	Scott W	Tenant
70	Rutherford Robt	pt 10 up stairs	Edward W	Tenant
156	Sadler John	12 pt 18	Scott E	Tenant

Mun

Pollin
Josephine s
Town
PART
the Leg.

Ne
Japan

105 j Akn
106 j Ande
170 j Brad
171 j Blau
177 j Bilin
178 j Blac
179 j Buck
200 j Broc

179 j Cath
181 j Cou
182 j Char
183 j Cam
215 j Cam
221 j Cill

251 j Dode
221 j Davi
221 j Duh
220 j Duh
249 j Deac
251 j Dore

186 j Eliot
216 j Elden

190 j Frate

185 j Gilcl
186 j Cree
187 j Gree
212 j Gril
255 j Grov
177 j Good
178 j Gray
179 j Grege
251 j Grad
251 j Greig
251 j Guest
257 j Guest

223 j Hat
237 j Ho
71 j Hill
25 j Hou

171 j Ireland

76 j Jobb
208 j Jerny

157 j Kent
283 j Kinca

290 j Lemm
433 j Leslie

186 j Main
218 j Mitch
294 j Masor
41 j Meyen
28 j Mills
281 j Mitch
270 j Moore
296 j Moore
39 j Morto

255 j McCas
177 j McCly
269 j McCly
244 j McCou
181 j McCri
95 j McGil
256 j McGre
260 j McGre

VOTERS' LIST.—1881.

Municipality of the Town of Wingham.

Polling Subdivision No. 2.—Comprising that portion of the Town lying East of Josephine street and South of John street and contained to the Eastern boundary of the Town.

PART I.—Persons entitled to vote at both Municipal Elections and Elections of the Legislative Assembly.

NAME	No. of Lot or Part of Lot.	STREET	PROPERTY
195 j Akins Robt	3	Shuter E	Owner
194 j Anders in A J	9 10	Diagonal E and other premises	Owner
170 j Bradwin Joseph	pt 3	Diagonal W	Owner
172 j Blaushard Wm	pt 1 5	Josephine E	Owner
197 j Billingsley F	1 21	Josephine E	Owner
183 j Black Wm	pt 6	Diagonal W	Owner
189 j Buchanan John	pt 71	Diagonal E	Owner
208 j Brockenshire W F	166 67	Victoria S and other	Owner
181 j Cutler James	pt 12	John S	Owner
182 j Courts Joseph	pt 12	John S	Owner
182 j Clark Henry	1 3	Victoria S	Owner
184 j Campbell W A	pt 1	Josephine E	Owner
215 j Campbell D	pt 76	Frances W	Owner
224 j Collins James	158 159	Victoria S	Owner
183 j Dadds John	pt 70	Frances W	Owner
221 j Davis Henry	118 119	Catherine W	Owner
221 j Dulonge Wm F	89 10	Josephine E	Owner
220 j Dulonge John H	12 13 11	John S	Owner
219 j Deacon Wm	3	John S	Owner
251 j Dore Wm	pt 1	John S	Owner
184 j Eriott Wm	4 5	John S	Owner
210 j Elder John	pt 70	John S	Owner
190 j Frater Robt	1	Diagonal	Owner
187 j Gilchrist O	pt 1	Victoria S	Owner
187 j Green Walter	pt 1	Victoria S	Owner
192 j Gracy Samuel	15 17	Josephine E	Owner
212 j Griffin Nelson	pt 13	Josephine E	Owner
255 j Groves J W	pt 2	John S	Owner
187 j Good Thos	8	Shuter E	Owner
183 j Gray Thos	10	Shuter E	Owner
177 j Gregory John	5	Shuter E	Owner
204 j Graham Henry	pts 58 59	John S	Owner
201 j Greig David	pts 1 2	Shuter W	Owner
187 j Guest Francis E	6	Frances W	Owner
187 j Guest Henry	pt 8	Josephine E	Owner
223 j Habkirk Robt	118 119	Catherine W	Tenant
237 j Hoyleway Francis	pt 3	Josephine E	Tenant
71 j Hill Robt	pt 71	Diagonal E	Owner
25 j Hometh J J	3	Diagonal E and other premises	Owner
171 j Ireland Isaac	pt 12	Josephine E	Owner
76 j Jobb Thos L	pt 3	Josephine E and other premises	Owner
208 j Jermyn W	70	Catherine E	Tenant
85 j Kent Sextus	6	Shuter E	Owner
280 j Kincaid Wm	7	John S	Owner
230 j Lemux H	pt 6	Victoria N and other premises	Owner
233 j Leslie Thomas	pt 7	Josephine E	Tenant
186 j Mainprize Robert	pt 1	Victoria S	Owner
218 j Mitchell Alex	114	Victoria S	Owner
294 j Mason Joseph	pt 3	Josephine E	Tenant
41 j Meyer H W C	pt 2 20	Josephine E	Owner
28 j Mills Thomas A	60 91	John S	Owner
281 j Mitchell Robert J	8	John S	Tenant
279 j Moore Wm	7 8	Shuter E	Owner
296 j Moore Thos	pt 82	Frances E	Owner
39 j Morton J A	9	Shuter E	Owner
255 j McCassey Denis	4	Catherine W	Owner
177 j McClymont Wm	pt 3 4	Josephine E	Owner
260 j McClymont Thos	pt 61	Victoria N	Tenant
244 j McCornick D	pt 13	Josephine E	Tenant
181 j McCrimmon D	pt 5	Josephine E	Owner
95 j McGill S G	pt 8	Josephine E	Tenant
260 j McGregor Angus	11	Shuter E	Tenant
260 j McGregor Neil	6	Shuter E	Tenant

Munic

Polling
Josephine str
Town
PART I
the Legislative

No.	Name
195	j Akers
196	j Anders
170	j Bradwi
171	j Biansh
177	j Billing
183	j Black
180	j Buchan
200	j Brocke
	j Cutler
175	j Coult
182	j Clark
186	j Campb
215	j Campb
223	j Collins
154	j Dodds
224	j Davis
224	j Dulon
230	j Dulon
240	j Dene
251	j Dore V
	j Eliott
210	j Elder J
100	j Frater
181	j Gilchr
180	j Green
192	j Greey
212	j Griffin
255	j Groves
187	j Good T
188	j Grey T
170	j Gregory
204	j Graham
251	j Greig
257	j Guest I
257	j Guest I
	Hami to
	Herdson
	Hession
	Hiscocke
	Hurtibu
	Hutton
171	j Ireland
76	j Jobb Th
208	j Jervyn
85	Keat S
253	j Kincaid
290	j Lomney
233	Leslie T
180	Mainpri
218	Mitchell
204	j Mason J
41	Meyer J
283	j Mills Th
281	Mitchell
279	Moore V
206	Moore T
30	j Morton
255	j McCaer
177	McClym
260	McClym
244	McCorm
181	McCrim
95	McGill S
250	j McGreg
260	j McGreg

VOTERS' LIST.—1881.

Municipality of the Town of Wingham.

Polling Subdivision No. 2.—Comprising that portion of the Town lying East of Josephine street and South of John street and contained to the Eastern boundary of the Town.

PART I.—Persons entitled to vote at both Municipal Elections and Elections of the Legislative Assembly.

NO.	NAME	No of lot or part of lot	SECTOR
157	J Akira Robt	3	Shuter E
158	J Anderson A J	10	Diagonal E and other premises
159	Braxton Joseph	pt 3	Diagonal W
160	Braunshard Wm	pt 4 5	Josephine E
161	Billingsley F	1 21	Josephine E
162	Black Wm	pt 6	Diagonal W
163	Buchanan John	pt 71	Diagonal E
164	Brookerhire W F	66 67	Victoria S and other premises
165	Catler James	pt 12	John S
166	Coats Joseph	pt 12	John S
167	Clark Henry	1 3	Victoria E
168	Compo J W A	pt 1	Josephine E
169	Campbell D	pt 76	Frances F
170	Collins James	158 159	Victoria S
171	Dada John	pt 70	Frances W
172	Davis Henry	118 119	Catherine W
173	Dulunge Wm F	89 10	Josephine E
174	Dulunge John H	12 13 14	Josephine E
175	Duncan Wm	3	Centre E
176	Dore Wm	pt 1	John S
177	Elliott Wm	4 5	Diagonal W
178	Eller John	pt 70	Frances W
179	Frater Robt	4	Diagonal S
180	Gilchrist O	pt 1	Victoria S
181	Green Walter	pt 1	Victoria S
182	Grady Samuel	5 17	Josephine E
183	Griffin Nelson	pt 13	Josephine E
184	Groves H W	pt 2	John S
185	Good Thos	8	Shuter E
186	Grey Thos	10	Shuter E
187	Gregory John	5	Shuter E
188	Grubbin Henry	pts 58 59	John S
189	Greig David	pt 12	Shuter W
190	Guest Francis E	6	Frances W
191	Guest Henry	pt 8	Josephine E
192	Hami ten Hugh	79	Frances W
193	Herdsmann Richard	6	Catherine W
194	Hession Thos	pt 82	Frances E
195	Hiscocks Wm P	pt 12	John S
196	Hartnast Joseph	79	John S
197	Hutton Wm B	3	Josephine E
198	Ireland Isaac	pt 12	Josephine E
199	Jobb Thos L	pt 3	Josephine E and other premises
200	Jerryn W	70	Catherine E
201	Kent Sextus	6	Shuter E
202	Kineaid Wm	7	John S
203	Lemux H	pt 6	Victoria N and other premises
204	Leslie Thomas	pt 7	Josephine E
205	Mainprize Robert	pt 1	Victoria S
206	Mitchell Alex	113	Victoria S
207	Mason Joseph	pt 3	Josephine E
208	Meyer H W C	pt 2 20	Josephine E
209	Mills Thomas A	60 61	John S
210	Mitchell Robert J	8	John S
211	Moore Wm	7 8	Shuter E
212	Moore Thos	pt 82	Frances E
213	Morton J A	9	Shuter E
214	McCasey Dennis	4	Catherine W
215	McClymont Wm	pt 3 4	Josephine E
216	McClymont Thos	pt 61	Victoria S
217	McCormick D	pt 12	Josephine E
218	McCrimmon D	pt 5	Josephine E
219	McGill S G	pt 8	Josephine E
220	McGregor Angus	11	Shuter E
221	McGregor Neil	6	Shuter E

No. of
Sheet

232
17
192
187

22
57
251
236
243
37
248

184
207
209
208

271
179
202
230
219
180

57
147
10

15
34
300
263

193
270
277
261
194
245
73
218
252
253
301
206
204
282

PA

178
214
374
363
292
292
272
272

POLLING SUBDIVISION No. 2.—(Continued.)

No. of Roll Page	NAME	No of Lot & part of Lot	STREET	Owner Tenant or Inhabitant
232	McGuire James	pt 7	Josephine E	Tenant
17	McIndoo Robert	pt 2	John S	Owner
192	McKay George	1 2 3	Diagonal W and other premises	Owner
187	McTavish George	pt 1	Victoria S	Owner
22	Orr Robert	72 73	Frances E	Owner
57	Potter Henry	70	Catherine E	Owner
251	Pothick G	pt 7	Josephine E	Tenant
236 j	Payne George	pt 2 up stairs	Josephine E	Tenant
243	Palmer Richard	pt 13	Josephine E	Tenant
87	Park Halsey	pt 59	John S	Owner
248	Pendue James	1 2	Centre E	Owner
184	Rutherford John	6	Catherine W	Tenant
207	Ross James	4	Diagonal E	Owner
209	Ross Alex	.63	Frances W	Owner
268 j	Ross Thomas	.61 pt 62	Frances W	Owner
271	Shark Urias	65	Victoria N	Owner
179	Showers Daniel	pt 4 5	Josephine E	Tenant
202 j	Smith Samuel	pt 70	Diagonal E	Owner
230	Smith J S	pt 7	Josephine E	Tenant
210	Stevenson Wm	pt 71	Diagonal E	Owner
180	Sutherland D	pt 5	Josephine E	Tenant
57	Tamlyn John E	7	Josephine E and other premises	Owner
217 j	Taylor Walter	6	Diagonal E	Owner
10	Towler Wm B	2	Diagonal E	Owner
15 j	Webster A W	1 2	Shuter W	Tenant
31	Willson Benj	pt farm lot 4	John S	Tenant
300	Willson Crowell	pt farm lot 4	John S	Owner
266	Wright Abraham	6	Catherine W	Tenant
PART II.—Persons entitled to vote at Municipal Elections only.				
193	Agnew Eliza	6	Diagonal W	Owner
270	Brown Sardinia P	pt 64	Victoria N	Owner
277	Cody Mary	7	Shuter E	Tenant
261	Farquharson Cath	pt 58	John S	Owner
194	Grigich Magdaline	part farm lot 3		Tenant
245	Grigg Samuel	13 11	Josephine	Owner
73 j	Johnston James	4 5	Josephine E	Owner
243 j	Kent Chas	pts 75 76	Frances E	Owner
252	Kenny Rev Geo	pt 1	John S	Owner
255	Kent Margaret	1 5	Diagonal E	Tenant
301 j	Quay Wm	160 to 182	Carling E and other premises	Owner
206 j	Robertson Alex	3	Shuter E	Owner
204	Towler Ann Fisher	2	Diagonal E	Tenant
282	Wylie Thos	3	John S	Owner
PART III.—Persons entitled to vote at Elections to Legislative Assembly only				
178 j	Abell John	pt 4	Josephine E	Owner
244	Barlow W H	pt 77	Frances E	Tenant
271	Boomer Edward	pt 81	Frances E	Tenant
364 j	Graham Henry	pt farm lot 4		H. 11
291	Harris Homer	pt 80	Frances E	Owner
293	Mitchell Wm	pt 81	Frances E	Tenant
275	Ramsay Wm	pt 81	Frances E	Tenant
273	Small Robt	pt 80	Frances E	Tenant

Mu

Pol
Joseph
boundary
PA
the Leg

123	J
337	J
360	J
50	J
311	J
184	J
458	J
261	J
394	J
195	J
410	J
317	J
331	J
327	J
122	J
338	J
416	J
302	J
306	J
308	J
389	J
420	J
117	J
102	J
415	J
324	J
329	J
371	J
374	J
413	J
188	J
155	J
333	J
173	J
191	J
400	J
395	J
41	J
332	J
350	J
302	J
387	J
26	J
416	J
339	J
182	J
125	J
394	J
325	J
344	J
336	J
35	J
340	J
349	J
361	J
366	J
333	J
381	J
405	J
365	J
279	J
44	J
333	J
377	J
344	J
386	J

VOTERS' LIST.—1887.

Municipality of the Town of Wingham.

Polling Subdivision No. 9.—Comprising that portion of the Town lying West of Josephine Street, extending to Arthur Street and North of John street to the Northern boundary of the Town.

PART I.—Persons entitled to vote at both Municipal Elections and Elections to the Legislative Assembly.

Roll No.	NAME.	No. of Lot or part of Lot.	STREET.	Owner or Tenant of Income Ac.
123	Agnew John	pk 21	Arthur E.	Owner
137	Armour Wm.	pt 437	Leopold W.	Tenant
390	Armour Wm.	10	Josephine W.	Owner
60	Agnew Thos.	pt pk 22	Arthur E. and other premises	Owner
311	Barber I. L.	pt 4	Josephine W.	Tenant
184	Bowers E.	23	Edward W. and other premises	Owner
458	Bell A.	4	Edward E.	Owner
361	Bell T.	8 9	Josephine W. and other premises	Owner
391	Brennan John	490 431	Leopold W. and other premises	Owner
195	Balfour R.	432	Leopold W.	Tenant
410	Brennan Michael	pt pk 12	Albert N.	Tenant
317	Cornyn Robt	40	John N.	Owner
341	Campbell H.	32	Minnie E.	Owner
427	Clegg Wm.	25 26	Edward W.	Owner
122	Carr John	12 13 pt 14	Minnie W.	Owner
139	Cline Jas A.	pt 470	Minnie W.	Owner
416	Cooper John	1 2	Arthur E.	Owner
392	Drummond Thos	pt 2	Josephine W.	Tenant
396	Dean Thos	pt 9	Josephine W.	Tenant
308	Davis Isaac	pt 31	Patrick N.	Tenant
389	Doubldece Win	40	Edward W.	Owner
120	Deans Peter	pts 17 18	Josephine W.	Owner
117	Ellison W.	pt 137	Leopold W.	Owner
492	Eastman W.	pt 465	Minnie W.	Tenant
415	Elliott Chas	pt 24	Arthur E.	Owner
324	Fryogle S	pt 467	Minnie W.	Tenant
329	Foster J	34	Minnie E.	Tenant
371	Fortune John A.	pt 32	Minnie E.	Tenant
371	Farrow J	37	Minnie E.	Tenant
371	Forgie A.	38	Minnie E.	Owner
413	Ferguson R B	pt pk 12	Water E.	Tenant
188	Green Walter	31	Minnie E.	Owner
185	Gilchrist Oliver	pt 437	Leopold W.	Owner
353	Griffith G.	13	Edward E.	Tenant
173	Gregory John	pt 30	Patrick N.	Owner
191	Gracey S.	pt 452	Patrick N.	Owner
409	Gledhill Thos	3 1 8.	Josephine W. and other premises	Owner
195	Hanna John	pt 4	Josephine W.	Owner
191	Hughes Geo.	7 8	Leopold E.	Owner
332	Hughes Fred	6	Leopold E.	Owner
356	Huggan Andrew	pt 11	Edward W.	Tenant
362	Holmes Alex	20.	Edward E.	Owner
385	Holmes Ben.	25	Edward W.	Owner
26	Wiscocks J H	pt 45	Patrick N.	Owner
416	Johnston Isaac B.	pt 2	Josephine W. and other premises	Tenant
369	Johnston John	pt 11	Water S.	Tenant
383	Jerome J S	32	Edward W.	Owner
125	Johnston Wm	pt pk 12	Water E.	Owner
394	Kerr H.	19 26	J. In N.	Owner
325	Kerr Wm	pt 468	Minnie W. and other premises	Owner
334	Kierid Joseph	pt 468	Minnie W.	Owner
336	Kincaid John	3	Minnie W.	Owner
35	Kent Sextus	pt 32	Minnie E.	Owner
330	Lloyd Chas	116 117	John N.	Owner
349	Lynn P.	pt 2	Josephine W.	Tenant
361	Little R.	12.	Edward E.	Owner
366	Loutit James	pt 30	Edward W.	Tenant
383	Leslie Thos	35 36	Minnie E.	Owner
381	Leslie Robt	22	Edward W.	Tenant
395	Letle Wm.	pt 10	Josephine W.	Owner
365	Murray Edward	pt 469	Minnie W. and other premises	Owner
279	Moore Wm	8	Josephine W.	Owner
41	Meyer H W C.	pt 14 15 16	Minnie W. and other premises	Owner
333	Millman Jus.	3 4 5	Leopold E.	Owner
377	Moore Dennis	33	Minnie E.	Owner
314	Montgomery Thos	pt 1	Josephine W.	Tenant
386	Merrifield Simor	26	Edward W.	Tenant

30
31
2
314
18
3
373
376
39
100
106
123
124

61
373

397
30
315
326
322
337
344
388

318
310
388
318
50
328
230
359
360

323
87
113

307
401
151
421

438
452

392
354
408
375
356
467
123
399
148
379
411
396
187
115
119
100
117
989
387
124
319
355
142
315
329
370
333
315

PAR

311
351
352
422
493

POLLING SUBDIVISION No. 3—(Continued.)

No. Roll Juror	NAME	No. of lot or part of lot	STREET	Owner Tenant Income
309	j McConnell Wm	9	Josephine W	Owner
311	j McKelvie E J	pt 10	Josephine W	Tenant
20	i McKenzie Geo	1 2	Bristol N and other premises	Owner
316	j McDonald Peter	3 pt 4	Josephine W	Owner
181	j McCrimmon D	38 34	Minnie E	Owner
36	j McTavish Geo	pt 30	Patrick N	Tenant
372	j McMannus J	pt 32	Minnie E	Tenant
376	j McKenzie Stephen	38	Minnie E	Tenant
391	j McCutcheon W J	147	Minnie W	Owner
100	j McLean John	pt 168	William W	Tenant
406	j McGregor A	pt farm lot 1	Josephine W	Tenant
423	j McConnell Chas	pk 6	Josephine W	Owner
424	j McLean Each	pt pk 13	Josephine W	Owner
61	j Pettysice Geo	27	Edward W	Owner
373	j Powell Geo	38	Minnie E	Owner
397	j Reynolds J R	482	Leopold W	Owner
393	j Roe Alfred	1 2	Josephine W	Owner
912	j Rodgers Fred	10	Josephine W	Owner
320	j Rock Rev Geo	28	Edward W	Tenant
322	j Rankin Rich	30	Edward W	Tenant
335	j Russell Geo	10	Minnie W	Owner
913	j Ross David	pt 1	Josephine W	Owner
388	j Rush David	27	Edward W	Tenant
418	j Sanderson J	37 38	Minnie E	Tenant
310	j Simelle J H	pt 11	Edward W	Tenant
383	j Smith Chas	23	Edward W	Owner
413	j Simmons A	pt 7	Josephine W	Tenant
50	j Scott Chas A	29	Edward W	Tenant
328	j Smallhorn E J	21	Edward W	Tenant
230	j Smith J S	1 2	Leopold W	Owner
359	j Smyth Wm	pt 452	Patrick N	Owner
360	j Smyth F W	6	Josephine W	Tenant
323	j Trevett H J	pt 31	Minnie E	Tenant
87	j Taulyn J E	47 5	Leopold W	Owner
413	j Turner A J	pt pk 12	Water W	Owner
307	j Wilson John	pt 9	Josephine W	Tenant
404	j Watt John	pt 10	Minnie E	Owner
153	j Webb Saml	11	Patrick N	Tenant
421	j Watson Wm	3 4	Bristol Terrace	Owner
338	j Vanny O	436	Leopold W	Owner
452	j Youhill Samuel	431	Leopold W	Owner
PART II—Persons entitled to vote at Municipal Elections only.				
392	j Anderson Jos	355 356	Leopold E	Owner
354	j Ansley John	pt 3	Josephine W	Owner
408	j Black John	G. E. R.	Josephine W	Owner
375	j Bond Jas	37	Minnie E	Owner
356	j Gatz Martin	pt 2	Josephine W	Owner
667	j Goy Thos	pt 30	Edward W	Owner
123	j Hutson W H	pt 7	Josephine W	Tenant
399	j Hays Elizabeth	pt 196	Minnie W	Owner
348	j Hallett Jeremiah	pt 2	Josephine W	Owner
379	j Houghton Agnes	30	Minnie E	Owner
411	j Hymen C S	pt pk 12	Josephine W	Owner
396	j Johns John	pt 315	William E	Owner
137	j Jackson Dan	pt 2	Josephine W	Owner
115	j Johns Elizabeth	11	Patrick N	Owner
319	j Kennedy Sarah	pt pk 20	Arthur E	Owner
100	j Leary B	168	Minnie W	Owner
117	j Lixford A	pk 23	Albert E	Owner
339	j McFarrell Sarah	27	Edward W	Owner
357	j McEvoy Mrs	26	Edward W	Owner
124	j Price Thos	pt 7	Josephine W	Tenant
319	j Phillips Ann	pt 3	Josephine W	Tenant
455	j Parr Jane	14	Edward E	Tenant
142	j Pichau Thos	pt pk 12	Josephine W	Tenant
345	j Proctor John	pt 1	Josephine W	Owner
329	j Robinson Jane	24	Edward W	Owner
370	j Bockey E	pt 14	Water S	Owner
331	j Scott Jane	15 16	Edward E	Owner
315	j Stewart D	pt 4	Josephine W	Owner
PART III. Persons entitled to vote at Elections to Legislative Assembly only				
341	j Dickson John	435	Minnie E	Owner
351	j McNevin Alex	pt 3	Josephine W	Tenant
352	j McLean John	pt 3	Josephine W	Tenant
422	j McIlwain S	5	Josephine W	Tenant
393	j Wells Walter	153	Leopold E	Tenant

M

I
Joseph
bound
I
the L

5
1800
June

- 543
- 392
- 548 j
- 558
- 550 j
- 337 j
- 542 j
- 497 j
- 256
- 198 j
- 567 j
- 31 j
- 518 j
- 410 j
- 196
- 65 j
- 398
- 182 j
- 327
- 503 j
- 511 j
- 432 j
- 564 j
- 198 j
- 517 j
- 258
- 486 j
- 178 j
- 442 j
- 557
- 502
- 452
- 554
- 224 j
- 445 j
- 420 j
- 447 j
- 535
- 921 j
- 426 j
- 127 j
- 162 j
- 508 j
- 524 j
- 188 j
- 515 j
- 639 j
- 16 j
- 476 j
- 173 j
- 584 j
- 481 j
- 72 j
- 32 j
- 506 j
- 227 j
- 428 j
- 430 j
- 262 j
- 27 j
- 475 j
- 449 j
- 529 j
- 531 j
- 554 j
- 434 j
- 502 j
- 526 j
- 469 j

VOTERS' LIST.—1887.

Municipality of the Town of Wingham.

Polling Subdivision No. 4.—Comprising that portion of the Town lying East of Josephine Street and North of John Street, and the continuation thereof the northern boundary of the Town.

PART I.—Persons entitled to vote at both Municipal Elections and Elections to the Legislative Assembly.

No. of Block	Name	No. of Lot or part of Lot.	STREET	Grade of Tenant or Proprietor
543	Allen Andrew	12	Jane E	Owner
392	Anderson Jos	25 26	Shuter E	Owner
648 j	Anderson J J	pt farm lot 2		Owner
558	Anderson Geo	9	Albert S	Tenant
550	Angus Jas	pt farm lot 2 and 3		Owner
387 j	Arnour Wm	pt farm lot 1		Owner
542 j	Arnstrong T	13	Alfred N	Owner
497 j	Billingsley Francis	pts 1 2	Shuter W	Tenant
256	Birney Frances	2	Albert S and other premises	Owner
198 j	Black Wm	1	Centre W	Owner
567 j	Brennan Ed	14	Albert N	Tenant
31 j	Buchanan Wm	7	Shuter W	Tenant
518 j	Bullard Jos	94 95	Frances E	Tenant
540 j	Cargill John	40 44	Frances W	Tenant
496	Chapman Henry	pt 17	Josephine E	Tenant
65 j	Chisholm Thos	pt 1 2	Patrick N	Tenant
398	Chine Jas A	pt 14	Josephine E	Tenant
482	Clark Henry	4	Patrick N	Owner
327	Clegg Wm	pt farm lot 1 2		Owner
503 j	Cleghorn J	5	Patrick N	Owner
511 j	Cooper Wm	42	Frances W	Tenant
432 j	Corbyn Wm	84 85 pt 86	Carling E	Owner
564 j	Corbyn Thos	18 19 pt farm lot 1		Owner
198 j	Coad Jos	pt 1 2	Centre E	Owner
517 j	Coad John	pt 93	Frances E	Owner
258	Counts J L	pt 16	Josephine E	Owner
486 j	Croydon John	68	John N	Tenant
478 j	Currie J C	59	John N	Owner
442 j	Curry John	pt 22	Josephine F	Tenant
557	Dale John	11	Jane E	Owner
502	Davidson Wm	pt 10 11	Albert N	Tenant
452	Davidson Robt	pt 4	Shuter W	Tenant
554	Davidson John	2	Albert S	Tenant
224 j	Davis Henry	9 pt 17	Centre W and other premises	Owner
445 j	Dallas Crombie	9	Centre E	Owner
420	Deans Peter	pt 14	Josephine E	Owner
447 j	Dayell Wm J	36 37	Patrick N	Owner
535	Dickson John	6	Centre W	Owner
521 j	Dinsley John	1 2	Josephine E	Owner
426 j	Duffield Jas	pt 14	Josephine E	Owner
427 j	Duffield Geo M	pt 14	Josephine E	Owner
402 j	Elder John	17 13	Shuter E and other premises	Owner
508	Ellacott Wm	39	Frances W	Owner
521 j	Elliott Thos	1	Maple N	Owner
188 j	Galbraith A	1	Josephine E	Tenant
515 j	Gilispie John	91 92	Frances E	Owner
639 j	Gillespie Chas	7 8	Alfred N	Owner
16 j	Gordon D M	23 24	Shuter E	Tenant
476	Gray Mark	40 41	Patrick S	Owner
173 j	Gregory Thos	11 12	Centre E	Owner
534 j	Fairfield Wm	7	Centre W	Owner
181 j	Ferguson J J	pt 86 87 88 89	Carling E	Tenant
72	Fergie Alex	40 41	Frances W	Owner
32 j	Eleuty Jos	7	Josephine E and other premises	Owner
506 j	Foster John	30	Shuter E	Owner
227 j	Hastings Robt	16	Frances W	Owner
428 j	Henderson H D	14	Josephine F	Owner
430 j	Henderson Chas	pt 15	Josephine E	Tenant
262 j	Henderson John	pt 15	Josephine E	Tenant
27	Hordsman Rich	15 16	Shuter J	Owner
175	Hill Robt	pt 89	Frances E	Owner
149 j	Hoy Thos	1	Patrick S	Tenant
529	Holmes Thos	6	Josephine E	Owner
531 j	Holmes Wm	8	Centre W and other premises	Owner
554 j	Hossack Sam	pt 4	Shuter W	Owner
494 j	Inglis Jas W	pt 16	Josephine F	Owner
502 j	Inglis W W	5	Maple S and other premises	Owner
526	Inglis John	4	Alfred S	Owner
469 j	Irwin Thos	56	John N	Tenant

No. of
Pages

842
35
431
472 j
462
490
410 j
532
418 j
471
509 j
486 j
505 j
547
3 j
439 j
432
520
296 j
549
177 j
423
503 j
511 j
195 j
282 j
435
21 j
144 j
522 j
451 j
417 j
71 j
90
437 j
150 j
493 j
491 j
139
467 j
513 j
511 j
327 j
568 j
465 j
505 j
536 j
566 j
459 j
480 j
496 j
530 j
180 j
545 j
211 j T
114 T
34 j V
453 V
455 j V
38 j V
300 V
525 j V
497 j Y
458
217
495 j
561 C
563 C
487 j
411 j F
504 F
569 H
518 j F
470 j I

FOLLING SUBDIVISION No. 4.-(Continued.)

No. of lot	Name	No. of lot & part of lot	STREET	Owner, Tenant or Income
882	Jerome John S.	4	Centre W	Owner
35	Kent Sextus	7 8	Centre E and other premises	Owner
431	Kerr John	pt 16	Josephine E	Tenant
172	Kerr Bradshaw	pts 13 14	John N	Tenant
462	Knox David	52	Frances W	Tenant
490	Knapp W H	2	Josephine E	Tenant
440	Klein Herman	pt 21	Josephine E	Tenant
532	Kinsman Richard	10	Centre W	Owner
443	Korman Fred	pt 22 23	Josephine E	Owner
174	Kingsley Henry	pt 89 88	Frances E	Owner
509	Law John	40	Frances W	Tenant
186	Mainprize Robt	19	Shuter E	Tenant
563	Manuel Thos	16 17	George S	Owner
517	Marlow Robt	pt farm lot 2		Tenant
3	Mason Geo	10	Josephine E	Owner
439	Matell Wendell	pt 21	Josephine E	Tenant
432	Morrison John F	13	Josephine E	Tenant
520	Mories Saml	96 97	Frances E	Owner
296	Moore Thos	2	Centre W	Owner
549	McAlpine Jas	pt farm lot 2		Owner
177	McLymont Wm	5	Shuter W	Owner
423	McConnell Chas	7 8	Alfred N	Owner
583	McDonald Angus	7	Centre W	Tenant
514	McDonogh John	44 45	Frances W	Owner
195	McGill S G	pt 15	Centre E	Tenant
292	McGuire Jas	21 21	Shuter E	Owner
435	McIndoo Jos	pt 17	Josephine E	Tenant
21	McIndoo Robt	47	Frances W	Owner
144	McIntis Donald	14 15	Centre W	Owner
522	McKinlay Duncan	38 39	Patrick N	Owner
451	McLaughlin Jas	3	Shuter W	Owner
417	McQuarrie Rev H	Resides at 13	Centre E	Income
14	Newens C M	16	Shuter E	Tenant
90	Noelands John	pt 14	Josephine E	Tenant
137	Nicholls Alfred	pt 17	Josephine E	Tenant
450	Norris John	2	Patrick S	Owner
493	Pringle Arehd	3	Josephine E	Owner
491	Pringle W D	3	Josephine E	Owner
139	Ritchie John	1	Patrick S	Owner
467	Risdon Jos	54 55	Frances W	Tenant
513	Robertson Wm	43	Frances W	Owner
511	Robins Lewis	10	Jane E	Owner
327	Sadler W J	5	Alfred S	Owner
548	Sader Geo	14	Albert N	Owner
1659	Scott Walter	48 49	Frances W	Owner
505	Shaw Jas	27	Shuter E	Owner
536	Simmons R P	5	Josephine E	Owner
566	Snale Thos	7	Albert S	Owner
459	Snell John	pt 2	Shuter W	Owner
480	Stewart Arehd	11	Catherine W	Owner
496	Stephenson J H	4	Josephine E	Owner
530	Stewart Wm	9	Centre W	Tenant
180	Sutherland D	pt 15	Patrick S	Tenant
545	Smith John	83 to 87	Alfred N	Tenant
211	Talbot E R	6 7	Centre W	Owner
111	Turner A J	Store house No 1		Owner
34	Willson Benj	18 19	Josephine E and other premises	Owner
453	Walsh David	pt 4	Shuter W	Tenant
455	Wright Thos	6	Shuter W	Tenant
38	Williams C E	17 18	Shuter E	Tenant
300	Wilson Crowel	pt farm lot 4		Owner
525	Wells G P	1 2 3	Alfred S	Owner
497	Young W J	pt 1 2	Patrick N	Owner

PART II.—Persons entitled to vote at Municipal Elections only.

458	Auld Mary Jane	pt 2	Shuter W	Owner
217	Bray Sarah Jane	56 57	John N	Owner
195	Corrigan Simon	5	Centie W	Owner
561	Clendenning Isabella	pt 10 11	Albert N	Tenant
503	Cook Henrietta	pt 10 11	Albert N	Owner
487	Eamsey Rich	58	John N	Owner
441	Flynn B	21	Josephine E	Owner
504	Hamilyn Grace	3	Patrick N	Owner
569	Harrison Mary A	29 30 35 104 105	Carling W	Owner
		95 to 99 & 101 102	Carling E and other premises	Owner
548	Heayn Jas	33 to 39	Alfred N	Owner
479	Irwin Wm	56	John N	Owner

No.	Name
213	J
429	J
156	J
457	J
468	J
489	J
512	J
544	J
559	J
440	J
491	J
438	J
551	J
552	J
471	J
519	J

8-2-1887

516
 150
 13
 11
 10
 55
 516
 120

Total
 hum
 287

Sub

POLLING SUBDIVISION No. 4. (Continued.)

Lot No.	Name	No. of lots & part of lot	STREET	Owner Tenancy or Interest
213	Kent Chas	pts 23 24	Shuter E	Owner
429	Murphy Elizabeth	pt 15	Josephine E	Tenant
456	Martin Jas	7	Shuter W	Owner
457	McEwen John A	pts 1 2	Shuter W	Owner
468	McMullen Geo	pts 54 55	Frances W	Owner
490	McKay Matthias	1	Josephine E	Owner
512	McLaren Jas	13	Frances W	Owner
544	McDonald Alex	12	Jane E	Owner
559	McEwen Robt G	9	Albert S	Owner
446	Nichol Erskine	40	Centre E and other premises	Owner
491	Roid Mary	2	Josephine E	Tenant
428	Robertson David	17	Josephine E	Owner
551	Smith Agnes	4	Alice W	Tenant
552	Sadler Jane	pt farm lot 1		Owner
171	Taylor B A	57	John N	Owner
519	Weinwood Robt	pts 94 95	Frances E	Owner

PART III. Persons entitled to vote at Elections to Legislative Assembly only.

2-17-87
 13-10-10

50	Cantlon Arthur	pts 13 14	John N	Owner
50	Deyell Jas	pts 45 46	Catherine E	Owner
516	Hodg John W	pt 93	Frances E	Tenant
157	Ferguson J B	pts 86 87 88	Charles E	Owner
157	Hugh John W	Store house No 5		Owner
157	McKnight Jas	pt 10	Josephine E	Tenant
157	Prie Thos	Store house No 5		Owner
157	Peto John	20	Shuter E	Owner
509	Powell John	1 2	Alfred S	Owner
55	Randall Geo	43	Alfred N	Tenant
516	S Wm	pts 6 14	Alfred N	Owner
150	Taylor Thos	1	John N	Owner

13-10-10
 13-10-10

Total

number of persons qualified to serve on juries:
 289 (Two hundred and eighty nine) *Arthur Somers*
H. H. Pearson

number of voters in the foregoing lists:

Subdivision no.	Part 1	Part 2	Part 3
1	92	25	11
" "	2	93	14
" "	3	108	28
" "	4	132	27

