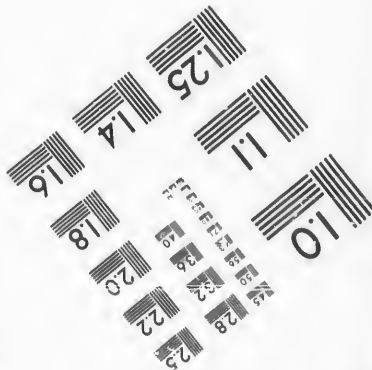
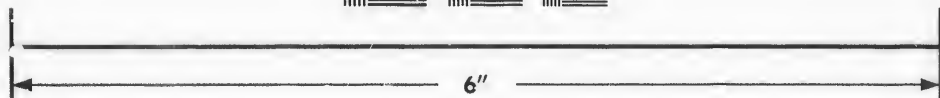
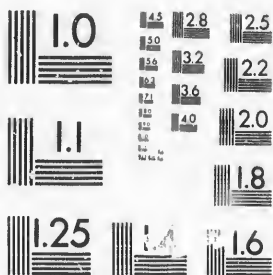

**IMAGE EVALUATION
TEST TARGET (MT-3)**



**Photographic
Sciences
Corporation**

23 WEST MAIN STREET
WEBSTER, N.Y. 14580
(716) 872-4503

1.5 2.8
2.0 2.5
3.2 2.2
3.6 2.0
1.8

**CIHM/ICMH
Microfiche
Series.**

**CIHM/ICMH
Collection de
microfiches.**



Canadian Institute for Historical Microreproductions / Institut canadien de microreproductions historiques

10

© 1987

Technical and Bibliographic Notes/Notes techniques et bibliographiques

The Institute has attempted to obtain the best original copy available for filming. Features of this copy which may be bibliographically unique, which may alter any of the images in the reproduction, or which may significantly change the usual method of filming, are checked below.

L'Institut a microfilmé le meilleur exemplaire qu'il lui a été possible de se procurer. Les détails de cet exemplaire qui sont peut-être uniques du point de vue bibliographique, qui peuvent modifier une image reproduite, ou qui peuvent exiger une modification dans la méthode normale de filmage sont indiqués ci-dessous.

- | | |
|--|--|
| <input checked="" type="checkbox"/> Coloured covers/
Couverture de couleur | <input type="checkbox"/> Coloured pages/
Pages de couleur |
| <input checked="" type="checkbox"/> Covers damaged/
Couverture endommagée | <input type="checkbox"/> Pages damaged/
Pages endommagées |
| <input type="checkbox"/> Covers restored and/or laminated/
Couverture restaurée et/ou pelliculée | <input type="checkbox"/> Pages restored and/or laminated/
Pages restaurées et/ou pelliculées |
| <input type="checkbox"/> Cover title missing/
Le titre de couverture manque | <input checked="" type="checkbox"/> Pages discoloured, stained or foxed/
Pages décolorées, tachetées ou piquées |
| <input type="checkbox"/> Coloured maps/
Cartes géographiques en couleur | <input type="checkbox"/> Pages detached/
Pages détachées |
| <input type="checkbox"/> Coloured ink (i.e. other than blue or black)/
Encre de couleur (i.e. autre que bleue ou noire) | <input checked="" type="checkbox"/> Showthrough/
Transparence |
| <input type="checkbox"/> Coloured plates and/or illustrations/
Planches et/ou illustrations en couleur | <input type="checkbox"/> Quality of print varies/
Qualité inégale de l'impression |
| <input type="checkbox"/> Bound with other material/
Relié avec d'autres documents | <input type="checkbox"/> Includes supplementary material/
Comprend du matériel supplémentaire |
| <input type="checkbox"/> Tight binding may cause shadows or distortion
along interior margin/
La reliure serrée peut causer de l'ombre ou de la
distorsion le long de la marge intérieure | <input type="checkbox"/> Only edition available/
Seule édition disponible |
| <input type="checkbox"/> Blank leaves added during restoration may
appear within the text. Whenever possible, these
have been omitted from filming/
Il se peut que certaines pages blanches ajoutées
lors d'une restauration apparaissent dans le texte,
mais, lorsque cela était possible, ces pages n'ont
pas été filmées. | <input type="checkbox"/> Pages wholly or partially obscured by errata
slips, tissues, etc., have been refilmed to
ensure the best possible image/
Les pages totalement ou partiellement
obscurcies par un feuillet d'errata, une pelure,
etc., ont été filmées à nouveau de façon à
obtenir la meilleure image possible. |
| <input checked="" type="checkbox"/> Additional comments:/
Commentaires supplémentaires: Various pagings. | |

This item is filmed at the reduction ratio checked below/
Ce document est filmé au taux de réduction indiqué ci-dessous.

10X	14X	18X	22X	26X	30X
<input type="checkbox"/>	<input type="checkbox"/>	<input type="checkbox"/>	<input checked="" type="checkbox"/>	<input type="checkbox"/>	<input type="checkbox"/>
12X	16X	20X	24X	28X	32X

The copy filmed here has been reproduced thanks to the generosity of:

D. B. Weldon Library
University of Western Ontario
(Regional History Room)

The images appearing here are the best quality possible considering the condition and legibility of the original copy and in keeping with the filming contract specifications.

Original copies in printed paper covers are filmed beginning with the front cover and ending on the last page with a printed or illustrated impression, or the back cover when appropriate. All other original copies are filmed beginning on the first page with a printed or illustrated impression, and ending on the last page with a printed or illustrated impression.

The last recorded frame on each microfiche shall contain the symbol \rightarrow (meaning "CONTINUED"), or the symbol ∇ (meaning "END"), whichever applies.

Maps, plates, charts, etc., may be filmed at different reduction ratios. Those too large to be entirely included in one exposure are filmed beginning in the upper left hand corner, left to right and top to bottom, as many frames as required. The following diagrams illustrate the method:

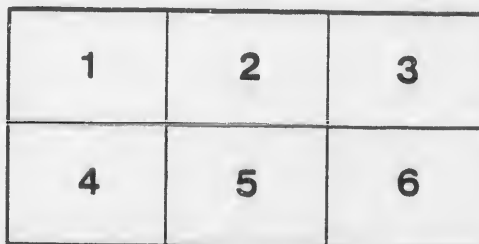
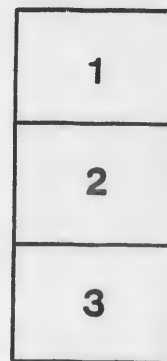
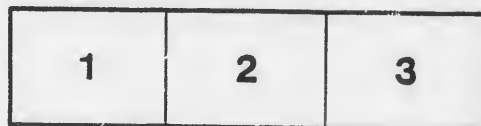

L'exemplaire filmé fut reproduit grâce à la générosité de:

D. B. Weldon Library
University of Western Ontario
(Regional History Room)

Les images suivantes ont été reproduites avec le plus grand soin, compte tenu de la condition et de la netteté de l'exemplaire filmé, et en conformité avec les conditions du contrat de filmage.

Les exemplaires originaux dont la couverture en papier est imprimée sont filmés en commençant par le premier plat et en terminant soit par la dernière page qui comporte une empreinte d'impression ou d'illustration, soit par le second plat, selon le cas. Tous les autres exemplaires originaux sont filmés en commençant par la première page qui comporte une empreinte d'impression ou d'illustration et en terminant par la dernière page qui comporte une telle empreinte.

Un des symboles suivants apparaîtra sur la dernière image de chaque microfiche, selon le cas: le symbole \rightarrow signifie "A SUIVRE", le symbole ∇ signifie "FIN".

Les cartes, planches, tableaux, etc., peuvent être filmés à des taux de réduction différents. Lorsque le document est trop grand pour être reproduit en un seul cliché, il est filmé à partir de l'angle supérieur gauche, de gauche à droite, et de haut en bas, en prenant le nombre d'images nécessaire. Les diagrammes suivants illustrent la méthode.

Revised for Clerk of the Peace

THE
VOTERS' LIST
—FOR THE—
CITY OF LONDON
1883.

Received

LONDON, ONT.:

ADVERTISER PRINTING COMPANY, RICHMOND STREET.

1883.

Nov 2/83

CP

1
2
3
4
5
6
7
8
9
10
11
12
13
14
15
16
17
18
19
20
21
22
23
24
25
26
27
28
29
30
31
32
33
34
35
36
37
38
39
40
41
42
43
44
45
46
47
48
49
50
51
52
53
54
55
56
57
58
59
60
61
62
63
64
65
66
67
68
69
70
71
72
73
74
75
76
77
78
79
80
81
82
83
84
85
86
87
88
89
90
91
92
93
94
95
96
97
98
99
100

THE
VOTERS' LIST
—FOR THE—
FIRST WARD
CITY OF LONDON

1883.

LONDON, ONT.:
ADVERTISER PRINTING COMPANY, RICHMOND STREET.

1883.

No. of
List,

1

2

3

4

5

6

7

8

9

10

11

12

13

FIRST WARD.

FIRST SUB-DIVISION.

No. on List.	No. on Roll.	Jurors.		Amount Assessed
1	43	j	Angus Charles F, t	5 s Dundas.. 1600
2	108		Ashton Charles J, t	8 s Dundas.. 2000
3	117		Anderson James I, t	9 s Dundas.. 4500
4	227		Ashplant Hubert, f	13 s Dundas.. 3500
5	302		Arscott Richard, t	16 s Dundas.. 1250
6	4	j	Bilton Joseph, t	1 s Dundas.. 3700
7	4&5		Beattie John, f	1 s Dundas.. 7700
8	21	j	Beecher Geo W, t	3 s Dundas.. 1250
9	22	j	Beecher Amos S, t	3 s Dundas.. 1250
10	24	j	Bucksey J, t	3 s Dundas.. 500
11	20 to 27		Baker Hugh C, f	3 s Dundas.. 15500
12	28	j	Burns John A, t	4 s Dundas.. 2500
13	50	j	Barron James L, t	5 s Dundas.. 1000

FIRST WARD.

No. on List.	No. or Roll.	Jurors.	Amount Assessed
14	94	j Brunton W Y, t	8 s Dundas.. 4500
15	111	Brown James H, f R C	p 8-9 s Dundas.. 3500
16	123	Blair James, i	10 s Dundas.. 1000
17	134	j Brooke Richard W, t	10 s Dundas.. 1500
18	142	Botterell J H, t	10 s Dundas.. 500
19	162	Burnett John, i	10 s Dundas.. 1000
20	175	Boyle Patrick, i R C	10 s Dundas.. 400
21	185	Baker Hugh C, f	11 s Dundas.. 9500
22	211	Berry William L, t	12 s Dundas.. 1800
23	233	Bullen William F, i	13 s Dundas.. 4000
24	249	Beddome George B, i	13 s Dundas.. 500
25	274	B yce William, t	14 s Dundas.. 11000
26	283	j Birtwhistle Peter, t	15 s Dundas.. 1000
27	290	Bayly Richard, t i	15 s Dundas.. 3000
28	310	Bartram Wm H, t	16 s Dundas.. 1900
29	324	j Belcher James E, t	17 s Dundas.. 2500
30	336	Baker Hugh C, f	19 s Dundas.. 2000
31	347	Bryan Thomas, f	19 s Dundas.. 4000
32	387	j Bowen Henry, t	20 n King e Ridout.. 500
33	412	Balkwell William, f	16 n King.. 8000
34	420	j Brenton Thomas, t	16 n King.. 2200
35	443	j Blakeney Thomas, t	11 n King.. 2750
36	474	j Boyd John, t	10 n King.. 2350
37	475	j Boyd Robert, t	10 n King.. 2350
38	558	Brock Wm A, t	6 n King.. 1000
39	568	Bell William C, t	5 n King.. 800
40	574	Barnhart Stephen, t	4 n King.. 700
41	582	j Barnard Frederick, f	2 n King.. 4000
42	589	j Belton James H, f	p 2 & 1 n King.. 5500

Bullen Frank F. T. 10/10/10

FIRST WARD.

Amount Assessed	No. on List.	No. on Roll.	Jurors.	Amount Assessed.
4500	43	5	j Cooper Samuel, f	1 s Dundas.. 4000
3500				
1000	44	25	j Chester John E, t.....	3 s Dundas.. 3500
1500	45	26	j Conover Charles A, t.....	3 s Dundas.. 2500
500	46	29	j Cline James H, t.....	4 s Dundas.. 1500
1000	47	114	j Colwell Charles F, t.....	9 s Dundas.. 4000
400	48	127	j Cook Philip, t R C.....	10 s Dundas.. 7000
9500	49	137	j Cooper Frank, t.....	10 s Dundas.. 5500
1800	50	138	Cartwright Calvin, t.....	10 s Dundas.. 750
4000	51	139	Cartwright Wallace, t.....	10 s Dundas.. 750
500	52	149	Campbell John, t.....	10 s Dundas.. 2250
11000	53	170	j Chapman John, t.....	10 s Dundas.. 1000
1000	54	171	j Callard John, t.....	10 s Dundas.. 5500
3000	55	181	j Clarke Robert, t.....	11 s Dundas.. 3200
1900	56	202 to 221	Coote John, f.....	12 s Dundas. 53000
2500	57	242	Cox George M, t i.....	13 s Dundas.. 4333
2000	58	265	j Cowan James, t.....	14 s Dundas... 3667
4000	59	267	Cowan David J, t.....	14 s Dundas.. 3667
500	60	263 to 300	Cronyn Verschoyle, f.....	14 s Dundas.. 78500
8000	61	281	Connor William, t.....	15 s Dundas.. 2250
2200	62	300	Collum Bartholemew, t.....	15 s Dundas... 5200
2750	63	311	Cleghorn Andrew, f.....	17 s Dundas.. 3667
2350	64	319	j Chapman Charles, f.....	17 s Dundas.. 3000
2350	65	377	Crow Breathwaite, t R C.....	25 s Dundas.. 400
1000	66	410	Cleghorn Andrew, f.....	17 n King.. 3000
800	67	423	Connor John, t R C.....	11 n King.. 3500
700	68	434	Cordingly David F, t.....	11 n King.. 2500
4000	69	453	"Cox Charles F, i.....	11 n King.. 400
5500	70	476	j Campbell Frank, t.....	10 n King.. 6500
	71	579	j Cozens John, t.....	2 n King.. 1200

FIRST WARD.

No. on List.	No. on Roll.	Jurors.		Amount Assessed.
72	590	j	Clarke Robert, t.....l n King on Wellington..	2000

73	1	j	Dodson William, t i..... 1 s Dundas..	6000
74	47		Durand WiMiam, t.....5 s Dundas..	2000
75	47		Durand James, f 5 s Drndas..	2000
76	49	j	Duggen Henry A, t 1-5 s Dundas..	3000
77	65	j	Duffield William, t 6 s Dundas..	1500
78	143		Damer William, t 10 s Dundas..	9000
79	234		Dampier John L, i 13 s Dundas..	400
80	231		De Jean James F, t i..... 13 s Dundas..	1100
81	255	j	Daly Patrick J, t R C 13 s Dundas..	400
82	365		Darvill William, f 20 n Dundas e Ridout..	1800
83	396		Dufton John M, t 19 n King..	3500
84	399	j	Darvill David, f i 18 n King..	3000
85	401	j	Darville William, f 18 n King..	600
86	403		Darvill William, f 18 n King..	1600
87	413	j	Deacon Thomas, t 16 n King..	1800
88	414	j	Darvill William, f 16 n King..	2000
89	415	j	Darvill David, f..... 16 n King..	2000
90	416	j	Darch John K, f 16 n King..	2500

Amount assessed.
2000

FIRST WARD.

No. on List.	No. on Roll.	Jurors.		Amount Assessed.
91	47	j	Darch William F, t.....10 n King..	2600
92	419	j	Darvill David, f.....16 n King..	2000
93	433		De la Hooko Edward, t i.....11 n King.	5000
94	451		Durand George F, t i.....11 n King..	2000
95	481		Derton John M, t.....10 n King..	6500
96	488	j	Dunn John, t.....10 n King..	2000
97	550		Dunbar Donald, f.....6 9 King..	1200
98	55		Evans Ephraim, t.....5 s Dundas..	2000
99	67	j	Edge William T, t.....6 s Dundas..	1500
100	125		Edwards Eliphabet G, t.....10 s Dundas...	1250
101	144 to 157		Edge Wm T, f.....10 s Dundas..	29000
102	190	j	Elliot Charles H, t.....10 s Dundas..	13000
103	192		Elliot Henry M, f.....11 s Dundas..	400
104	219		Essery Emmanuel T, t.....12 s Dundas..	500
105	226		Emery Arthur S, i.....13 s Dundas..	600
106	301		Elliott Joseph H, t.....16 s Dundas..	1250
107	323		Emery Arthur S, f.....17 s Dundas..	4500
108	486		Essex James, t.....10 n King..	2000
109	487		Essex William, t.....10 n King..	2000
110	565		Edwards James G, t.....5 n King..	1700

6000
2000
2000
2000
500
2000
400
100
400
800
500
2000
600
800
2000
2000
500

FIRST WARD.

No. on List.	No. on Roll.	Juro.s.		Amount Assessed.
111	573	j	Evans John, f.....	4 n King.. 1700
112	574		Evans John, f.....	4 n King.. 700
113	32		Fessenden Albert H, t.....	4 s Dundas.. 1500
114	33	j	Fessenden Walker R, t.....	4 s Dundas.. 1500
115	34	j	Fessenden W & A, t.....	4 s Dundas... 500
116	85		French Charles H, t.....	7 s Dundas.. 1000
	126			
117	to 140	j	Fitzgerald Frederick A, f t.....	10 s Dundas.. 34000
118	216		Fitzgerald Wm W, t.....	12 s Dundas.. 1000
119	252		Fitzgerald Frederick A, t.....	13 s Dundas.. 400
120	253		Fallows Joseph S, t.....	13 s Dundas.. 400
121	262	j	Ferguson Wm H, t.....	14 s Dundas.. 5500
122	263	j	Ferguson Martin H, t.....	14 s Dundas.. 5500
123	279		Friend John, t.....	15 s Dundas... 5000
124	293		Fraser James H, t.....	15 s Dundas.. 3250
125	294		Fraser Maxwell D, t.....	15 s Dundas.. 3250
126	314		Ford Henry, i.....	17 s Dundas.. 1100
127	355		Fraser Alex W, i.....	20 s Dundas.. 1000
128	363		Falls Wm R, t.....	20 s Dundas e Ridout.. 1200

FIRST WARD.

Amount
Assessed.
1700

700

No. on List.	No. on Roll.	Jurors.	Address	Amount Assessed.
129	364	Fraser James, t	20 s Dundas e Ridout..	900
130	366	Ferguson James, i	s Dundas w Ridout..	2800
131	373	Fysh Henry, i	s Dundas w Ridout..	500
132	459	Finnamore Alfred, t	11 n King..	1000
133	492	Ferguson John & Son, f	10 n King..	8500
134	488	Farncombe Thomas, f	10 n King..	3000
135	561	Fox Isaac, f	6 n King..	1800

1500

1500

500

1000

34000

1000

400

400

5500

5500

5000

3250

3250

1100

1000

1200

136	2	j Gatecliff Joseph, t	1 s Dundas	4000
137	52	j Galpin Edward, t	5 s Dundas..	5000
138	54	j Galpin Richard A, t	5 s Dundas..	1600
139	57	Gleeson Edward, t R C	6 s Dundas	1500
140	63	j Gustin Robert, t	6 s Dundas..	600
141	69	Graham Samuel, i	6 s Dundas..	400
142	70	j Griffin James, t	5 s Dundas..	2500
143	90	j Gibbons John J, t R C	7 s Dundas..	6000
144	110	j Gurd William, t	8 s Dundas..	2200
145	110	Gurd John, f	8 s Dundas..	2200
146	181	Gunn Angus M, f	11 s Dundas..	3400
147	185	j Graham William M, t	11 s Dundas..	95

FIRST WARD.

Amount Assessed.	No. on Lst.	No. on Roll.	Jurors	Amount Assessed.
3500	167	44	j Harens Jacob, t.....5 s Dundas...	1600
1300	168	78	Henderson Robert, t.....6 s Dundas...	500
2000	169	83	Hood Thomas, t.....6 s Dundas...	4000
2100	170	87	j Hawthorn William, t.....7 s Dundas...	6500
2500	171	217	Horton William, t.....12 s Dundas...	500
700	172	240	Harris Edward W, i.....13 s Dundas...	4334
1900	173	239	Haines Edward H, ti.....13 s Dundas...	1200
1700	174	246	Holmes Alfred, t.....13 s Dundas...	500
1000	175	289	Hughes Albert H, i.....15 s Dundas...	500
800	176	315	Harris John, i.....17 s Dundas...	1100
2200	177	323	Hodge William, t.....17 s Dundas...	1000
500	178	231	Hook —, t.....18 s Dundas...	400
5500	179	333	Hughes John R, t.....18 s Dundas...	800
5200	180	370	Hutchinson Charles, i.....20 s Dundas w Ridout..	1400
6500	181	410	Haynes James, t.....17 n King..	3000
1000	182	412	Hodgins Isaac, t.....16 n King..	4000
1300	183	411	Hodgins Ralph, t.....16 n King..	4000
1700	184	414	Hamilton Andrew M, t.....16 n King..	2000
1300	185	422	j Heard Wm H, t.....11 n King..	3500
	186	433	Halle Wallace, t.....11 n King..	2500
	187	444	j Hellmuth Gustavus S, t.....11 n King..	2750
	188	543	j Hinton William, t.....7 n King..	4500
	189	580	Hinton William, t.....2 n King..	1200

FIRST WARD.

No. on List.	No. on Rol. Jurors.		Amount Assessed.
190	201 j	Ingram Lemuel, t.....	12 s Dundas.. 5000

191	18 j	Jenkins William, f t.....	2 s Dundas.. 2800
192	199 j	Johnston Alexander, f	12 s Dundas.. 12500
193	248	Jeffery Joseph, i.....	13 s Dundas.. 4000
194	466 to 472	Jeffery Joseph, f.....	10 n King.. 14000
195	471	Jeffery Aibert O, t i	10 n King... 1400
196	484	Jeffery Joseph, f.....	10 n King.. 6000
197	537	Jenkins William. t	8 n King.. 700

No. on List.
198

199
200
201
202
203
204
205
206
207
208
209

210

211
212
213
214
215
216

FIRST WARD.

No. on List.	No. on Roll.	Jurors.		Amount Assessed.
198	3	j	Kernohan James, f 1 s Dundas..	4000
199	13	j	Kennesky Ezra, t i 2 s Dundas..	3500
200	15		Kernohan Wm, f..... rear s Dundas..	1000
201	102	j	Kirkpatrick Robert, f 8 s Dundas..	3000
202	161		Kidner Robert, i 10 s Dundas..	1500
203	257		Kelly William, t 13 s Dundas..	2000
204	258	j	Kelly Louis, t 13 s Dundas ..	2000
205	275	j	Kilgour Robert D, t 14 s Dundas..	5500
206	276	j	Kilgour James, t 14 s Dundas..	5500
207	356		Kidd George T, i 20 s Dundas..	400
208	392		Kidd Garbull, i 20 n King and e Ridout..	1300
209	571	j	Kalus Charles A, t 5 n King..	1500
210	575		Kains Samuel, t 4 n King..	1000
211	53	j	Lacey Robert, t 5 s Dundas..	1000
212	122		Leys Francis B, i 10 s Dundas..	1800
213	126		Lennox James, t 10 s Dundas..	500
214	183	j	Laine George, t 11 s Dundas ..	6000
215	213		Lively Joseph T, t 12 s Dundas..	1800
216	287	j	Lepsey William A, i 15 s Dundas..	1000

Amount Assessed.
5000

2800

12500

4000

14000

1400

6000

700

FIRST WARD.

No. on List.	No. on Roll, Jurors.		Amount Assessed.
217	303	Lang James, t.....	16 s Dundas.. 2500
218	312 j	Long Henry D, f.....	17 s Dundas.. 3667
219	335	Leonard Elijah, f.....	18 s Dundas.. 700
220	345 j	Lewis Robert, f.....	19 s Dundas.. 1500
221	393	Laclair Truman, t.....	20 n King.. 1000
222	425	Le Ruey Edward, i.....	11 n King.. 1200
223	550 j	Lavine Arthur, t R' j.....	6 n King.. 1200
224	98 j	Marshall James H, t.....	8 s Dundas.. 2000
225	143	Magee George G, f.....	10 s Dundas.. 9000
226	145	Morphy Andrew, t.....	10 s Dundas.. 6500
227	146	Mills John, t.....	10 s Dundas.. 4500
228	168 j	Mountjoy Richard, t.....	10 s Dundas.. 5500
229	188	Marsh Thomas H, f.....	10 s Dundas.. 11500
230	241	Magee James, t i.....	13 s Dundas.. 4333
231	266	Melbourne Andrew K, t.....	14 s Dundas.. 3666
232	326 j	Mortimore William, f.....	18 s Dundas.. 2000
233	330	Mortimore William, f.....	18 s Dundas.. 500
234	339 j	Moore James R, t.....	19 s Dundas.. 1500
235	339	Moniey Samuel, f.....	19 s Dundas.. 1500

No. on List.
236
237
238
239
240
241
242
243
244
245
246
247

248 48 t
249
250
251 15
252 15
253 15
254 14
255 15

FIRST WARD.

No. on List.	No. on Roll.	Jurors.	Amount Assessed.
236	372	Macbeth John, s..... s Dundas w Ridout..	1500
237	376	Moylan Thomas, t R C.....25 s Dundas..	600
238	378	Moylan Thomas, f R C.....26 n King..	800
239	389	Marshall Robert, t 29 n King s Dundas e Ridout..	800
240	390	Marshall George, t..... 29 s Dundas..	800
241	435	Morham Edward H, i..... 11 n King..	400
242	452	Moore John M, i.....11 n King..	400
243	480	Martin Shadrack, t.....10 n King..	2750
244	560	Morris Abraham, i..... 6 n King..	1800
245	567	Mullen John, t.....5 n King..	1500
246	570	Mayo William, t..... 5 n King..	1000
247	589	Moore Charles S, t i..... 1 n King on Wellington..	2600

248	48 to 54	j McDonough William, f..... 2 s Dundas..	14900
249	89	j McBean Alexander, t..... p 6-7 Dundas..	3000
250	90	j McBean Angus, t..... p 6-7 s Dundas..	3000
251	121	McKenzie Roderick, f R C..... 10 s Dundas..	8000
252	131	j McKecknie Donald H, t.....10 s Dundas..	2667
253	136	j McTaggart Alexander, t.....10 s Dundas..	1250
254	141	McKenzie Roderick, f R C..... 10 s Dundas..	1000
255	153	McBride Samuel, f..... 10 s Dundas..	7500

Amount Assessed.
das.. 2500

das.. 3667

das.. 700

das.. 1500

ng.. 1000

ng.. 1200

ng.. 1200

.. 2000

.. 9000

.. 6500

.. 4500

.. 5500

.. 11500

.. 4333

.. 3666

.. 2000

.. 500

.. 1500

.. 1500

FIRST WARD.

No. on List.	No. on Roll.	Juror.		Amount Assessed.
256	178		McDonald John, t 11 s Dundas	3250
257	184		McPherson Archibald, t 11 s Dundas	6000
258	184		McDonough William, f 11 s Dundas	12000
259	186		McKinnon John, f 11 s Dundas	9500
260	207		McDonald Allen J, t 12 s Dundas	5000
261	214		McCann Peter, t R C 12 s Dundas	6000
262	222		McBroom George, t 13 s Dundas	6000
263	230		McIntosh William, t 13 s Dundas	2000
264	268	j	McCallum Cuthbert, t 14 s Dundas	11000
265	304	j	McMartin James, f 16 s Dundas	11250
266	305	j	McMartin John, f 16 s Dundas	11250
267	354	j	McFie Robert C, t 20 s Dundas	7000
268	362	j	McLeod James, t 20 s Dundas e Ridout	1400
269	371		McKillop James, i 20 s Dundas w Ridout	1400
270	385		McNaughton William, f 20 n King e Ridout	3000
271	407		McConnell John, f 17 n King	1200
272	437	j	McGloghlan Wm D, t 11 n King	3500
273	439		McKay Angus, t i 11 n King	400
274	468		McKay Hugh, t 10 n King	500
275	469		McNeill John, t 10 n King	500
276	483		McDonald John, t 10 n King	8500
277	576		McDowell George, f 4 n King	2500
278	575		McDowell George, f 4 n King	1000
279	582		McDonald John S, t 2 n King	400

FIRST WARD.

Amount
Assessed.
Dundas.. 3250
Dundas.. 6000
Dundas.. 12000
Dundas.. 9500
Dundas.. 5000
Dundas.. 6000
Dundas.. 6000
Dundas.. 2000
Dundas.. 11000
Dundas.. 11250
Dundas.. 11250
Dundas.. 7000
Dundas.. 1400
Dundas.. 1400
Dundas.. 3000
Dundas.. 1200
Dundas.. 3500
Dundas.. 400
Dundas.. 500
Dundas.. 500
Dundas.. 8500
Dundas.. 2500
Dundas.. 1000
Dundas.. 400

No. on List.	No. on Roll.	Jurors.		Amount Assessed.
280	42	j	Nelles Henry H, t 10 s Dundas..	1000
281	455		Nelles John A, t i 11 n King..	900
282	20	j	O'Higgins Joseph, t R C 3 s Dundas..	3500
283	167	j	O'Connor John K, t 10 s Dundas..	1000
284	169	j	Oronhyatekha, t 10 s Dundas..	2500
285	159 to 167		O'Callagan Frank, f R C 10 s Dundas..	8500
286	309		O'Callaghan Thos E, t R C 16 s Dundas..	1500
287	344		O'Meara John M, t R C 19 s Dundas..	900
288	345		O'Meara Michael F, t R C 19 s Dundas..	900
289	391	j	O'Neil Ralph, t 20 n King e Ridout..	2000
290	446		O'Brien William, t 11 n King..	500
291	461		Overell John, i 11 n King..	500

FIRST WARD.

No. on List.	No. on Roll.	No. on Jurat.		Amount Assessed.
292	3	j	Perkins James, t..... 1 s Dundas..	4000
293	71	j	Pavey Aibert E, t..... 6 s Dundas..	3500
294	74	j	Peters Frank S, t i..... 6 s Dundas..	2000
295	79	j	Petch William, t..... 6 s Dundas..	3500
296	96	j	Pitt George W, t..... 6 s Dundas..	2000
297	112-113	j	Peel Thomas, f..... 9 s Dundas..	7000
298	147	j	Parker Thomas R, t..... 10 s Dundas..	2250
299	166		Parke Ephraim J, t i..... 10 s Dundas..	2000
300	166		Purdom Thomas H, i..... 10 s Dundas..	1600
301	178		Pethick Thos, t..... 11 s Dundas..	3250
302	182		Priddis George, f..... 11 s Dundas..	3500
303	182		Priddis James, f..... 11 s Dundas..	3500
304	212		Payne John L, t..... 12 s Dundas..	1800
305	218		Partridge Thomas, t..... 12 s Dundas..	500
306	277		Pearce John S, t..... 14 s Dundas..	5500
307	281	j	Puddicombe R W, f..... 15 s Dundas..	4500
308	322		Pope Charles, t..... 17 s Dundas..	1000
309	325		Peters John, f..... 17 s Dundas..	3000
310	354		Peters S Frank, f..... 20 s Dundas..	7000
311	387		Pegler John, f..... 20 n King and e Ridout..	500
312	394		Pearse George, t..... 19 n King..	1000
313	421	j	Parish George, t..... 16 n King..	2000
314	442	j	Pritchard George, t..... 11 n King..	5500
315	477	j	Palmer Edmund, t..... 10 n King..	5500
316	483	j	Plastow Walter W, t..... 10 n King..	3000
317	484		Plastow George F, t..... 10 n King..	3000
318	556		Pennecott John, t..... 6 n King..	500
319	569		Pate William, t.... 5 n King..	800

FIRST WARD.

No. on List.	No. on Roll.	Jurors.		Amount Assessed.
320	11	j	Ranahan John, t i R C.....	2 s Dundas.. 2900
321	15	i	Ranahan John sr, t R C	2 s Dundas.. 1000
322	27	j	Reeves Joseph, t R C	3 s Dundas.. 1000
323	41		Regan Alfred M, i.....	4 s Dundas.. 1000
324	91		Reid Nathaniel, f	7 s Dundas.. 13500
325	92	j	Reid William J, f.....	7 s Dundas.. 7500
326	171		Robinson William H, f.....	10 s Dundas.. 5500
327	195	j	Robinson Egerton R, t	11 s Dundas.. 4334
328	206		Regan Daniel, t R C	12 s Dundas.. 9500
329	250		Redpath George, i	13 s Dundas.. 500
330	286		Roe John A, i	15 s Dundas.. 1900
331	295	*j	Riddell James D, t i	15 s Dundas.. 1600
332	313	j	Richardson Charles, f	17 s Dundas.. 3666
333	337		Raymond Edmund, t	19 s Dundas.. 1000
334	338		Raymond Addison, t	19 s Dundas.. 1000
335	360		Regan Cornelius, t R C	20 s Dundas e Ridout.. 1200
336	380		Rudd William, t.....	26 s Dundas and n King.. 4000
337	391		Rudd Charles B, f	20 n King and e Ridout.. 3600
338	450		Robinson Alfred, i	11 n King.. 400
339	479	j	Rudd Charles, W t.....	10 n King.. 2750
340	559		Ryan Charles F, t.....	6 n King.. 400
341	586	j	Riley William, t..	2 n King.. 600
342	587		Riddell William, t i.....	2 n King.. 700

Amount Assessed,
 4000
 3500
 2000
 3500
 2000
 7000
 2250
 2000
 1600
 3250
 3500
 3500
 1800
 500
 5500
 4500
 1000
 3000
 7000
 500
 1000
 2000
 5500
 5500
 3000
 3000
 500
 800

FIRST WARD.

No. on List.	No. on Roll.	Jurors.		Amount Assessed.
343	8	j	Stockwell Caleb, f t i.....	2 s Dundas.. 1550
344	9	j	Stockwell John W, t i.....	2 s Dundas.. 1550
345	13		Saunby Joseph D, f.....	2 s Dundas.. 3000
346	16	j	Smith William, f i R C.	2 s Dundas.. 2700
347	30	j	Scarrow William, t.....	4 s Dundas.. 2500
348	64		Soper William, t.....	6 s Dundas.. 600
349	82		Stone Ashbel C, f.....	6 s Dundas.. 1000
350	86 & 87		Stone Ashbel C, f.....	p 6-7 s Dundas.. 10000
351	104 to 109		Short Reuben, f.....	8 s Dundas.. 5600
352	118	j	Scandrett John, f.....	9 s Dundas.. 8000
353	130		Scandrett Leonard H, t.....	10 s Dundas.. 2667
354	153		Saunderson George R jr, t.....	10 s Dundas.. 500
355	155		Stevenson John, t.....	10 s Dundas.. 400
356	155		Stevenson James A, t.....	10 s Dundas.. 400
357	173		Smith James, i.....	10 s Dundas.. 1200
358	196		Smith William H, t.....	12 s Dundas.. 6750
359	197		Smith Charles R, t.....	22 s Dundas.. 6750
360	197		Smith Henry E, f.....	12 s Dundas.. 13500
361	199	j	Screaton Archibald, t.....	12 s Dundas.. 6250
362	202	j	Smallman John B, t.....	12 s Dundas.. 5000
363	259	j	Smith Albert M, t.....	13 s Dundas.. 11000
364	250		Sharpe Noble, f.....	13 s Dundas.. 10000
365	260	j	Somerville John A, t.....	15 s Dundas.. 2250
366	298	j	Smyth John B, t.....	15 s Dundas.. 4000
367	318		Smith James, i.....	17 s Dundas.. 400
368	367		Shanly James, i.....	s Dundas w Ridout.. 1600
369	381		Scott Stephen, t.....	25 n King on Thames... 500
370	388		Smith William, f i.....	20 n King on e Ridout.. 1900
371	405		[Scales James, f.....	12 n King.. 1300

No. List
373
374
375
376
377
378
379
380
381

382
383
384
385
386
387
388
389
390
391

FIRST WARD.

Amount
Assessed.
das.. 1550
das.. 1550
das.. 3000
das.. 2700
das.. 2500
das.. 600
das.. 1000
das.. 10000
das.. 5600
das.. 8000
das.. 2667
das.. 500
das.. 400
das.. 400
das.. 1200
das.. 6750
das.. 6750
das.. 13500
das.. 6250
das.. 5000
das.. 11000
das.. 1000
das.. 2250
das.. 4000
das.. 400
out... 1600
nes... 500
out.. 1900
ng.. 1300

No. on List.	No. on Rol. Jurors.	Name	Address	Amount Assessed.
372	402	Sainsbury James T, f..	17 n King..	200
373	415 j	Southcot James, t.....	16 n King..	2000
374	416 j	Spence William, t	16 n King..	2500
375	463	Smythe James, t.....	10 s Dundas..	5500
376	473	Stevenson John, t.....	10 s Dundas..	5000
377	478	Smith Albert, t.....	10 n King..	2500
378	561 j	Shopland John, f.....	6 n King..	3600
379	572 j	Smyth John W, '.....	5 n King..	7100
380	581	Sommie Robert, t.....	2 n King..	800
381	584	Suhr William, t.....	2 n King..	400
382	51	Talbot John, t	5 s Dundas .	1500
383	83 to 85	Trablicock William, f	6 s Dundas..	8500
384	107	Tracey John, t R C	8 s Dundas..	2300
385	150	Tracey Thomas W, t R C.....	10 s Dundas..	4500
386	160	Taylor Henry, i	10 s Dundas..	4000
387	174	Taylor George, i	10 s Dundas..	400
388	198 j	Toohy James, t	12 s Dundas..	6250
389	210	Thorn Harry, t.....	12 s Dundas..	1000
390	228 j	Tanton Thomas, t.....	13 s Dundas..	2500
391	418 j	Thornhill James C, t.....	16 n King..	2200

FIRST WARD.

No. on List.	No. or Roll.	Jurors	Amount Assessed.
392	421	j Tanton John, f.....16 n King..	2000
393	482	Taylor Henry, f.....10 n King..	8500
394	588	Tinsley Peter, t.....2 n King..	3000
395	1	Willis William, f.....1 s Dundas..	5000
396	10	Wilson James H, f i R C.....2 s Dundas..	2900
397	40	j Williams Richard S, t.....4 s Dundas..	4000
398	46	j Wilkins James, t.....5 s Dundas..	2000
399	46	Wright John, f R C.....5 s Dundas..	2000
400	65	j Williams Isaac, t.....6 s Dundas..	600
401	84	Ware David T, t.....20 s Dundas..	3500
402	180	j Westland James T, t.....11 s Dundas..	3200
403	190	Williams James, f.....11 s Dundas..	1300
404	193	j Walker Robert J, t.....11 s Dundas..	450
405	194	j Walker Frederick W, t.....11 s Dundas..	4333
406	193	Walker Robert, f.....11 s Dundas..	13000
407	277	Weld John S, t.....14 s Dundas..	5500
408	282	j Winlow George C, t.....15 s Dundas..	4000
409	284	j Westman Alfred, t.....15 s Dundas..	5000
410	291	j Ward William, t.....15 s Dundas..	1000

No. 41
41
41
41
41
41
417
418
419
420
421

Amount Assessed.
 ng... 2000
 ng... 8500
 ng... 3000
 as.. 5000
 as.. 2900
 as.. 4000
 as.. 2000
 as.. 2000
 as.. 600
 as.. 3500
 as.. 3200
 as.. 1300
 as.. 450
 as.. 4333
 as.. 13000
 as.. 5500
 as.. 4000
 as.. 5000
 as.. 1000

FIRST WARD.

No. on List.	No. n Roll.	Jurors.		Amount Assessed.
411	299	j	Wyatt George, t 15 s Dundas	1500
412	398		Waud John, t 18 n King..	1500
413	418		Weston Amos, f 16 n King..	2200
414	430		Wardell George F, i..... 11 n King..	400
415	582		Wardhangh James, t..... 2 n King..	400
416	590		Willis William, f 1 n King..	2000
417	19	j	Yealland Edmund, f..... 3 s Dundas..	2500
418	36	j	Yerex William N, t 4 s Dundas..	5000
419	116	j	Yeo Nicholas, t..... 9 s Dundas..	8000
420	154		Young William A, t..... 10 s Dundas..	500
421	552	j	Yealland Samuel, t..... 6 s Dundas..	600

FIRST WARD.

No. on List.	No. on Roll.	Jurors.	Amount Assessed.
435	600	j Blackwell Joshua, t	4 s King.. 1600
436	623	j Bryanton William, t	10 s King.. 2000
437	628	j Butler Francis H, f	10 s King.. 12500
438	636	j Blackwell Thomas B, t	10 s King.. 4000
439	656	j Bremner Otto E, t R C	11 s King.. 600
440	689	j Bryanton William G, t	14 s King.. 2900
441	691	j Boswell Johnston, f	14 s King.. 8500
442	704	Burridge John, f	16 s King.. 3100
443	711	Burridge John, f	16 s King.. 5000
444	708	j Burridge Thomas, t	16 s King.. 1500
445	709	j Branton William H, t	16 s King.. 2000
446	713	Burridge John, f	16 s King.. 600
447	716	j Boyd William, f	16 s King.. 2500
448	749	j Bishop William, t	22 s King.. 1500
449	818	Brown John, t	21 s King.. 500
450	817	Bailey Thomas, t	21 s King.. 400
451	822	Bevis William, t	20 n York.. 500
452	836	Boston Alexander, t	19 n York.. 700
453	836	Bonser John, f	19 n York.. 700
454	899	Birrell George S, f	11-12 n York.. 15200
455	898	Birrell William H, f	11-12 n York.. 15200
456	911	Burns George, t	11 n York.. 5500
457	950	Bennatta John, t R C	10 n York.. 3500
458	981	Belton James H, f	3 n York.. 2200
459	985	Brown William, t	1 n York.. 750
460	1060	Belton James H, f	3 n York.. 2500
461	1077	Barker Samuel, f	10 n York.. 5000
462	1105	Booth William J, t	14 n York.. 1500
463	1121	Burns William P, f R C	18 s York.. 1200

Amount Assessed.
 ng.. 900
 ng.. 900
 ng.. 3800
 rk.. 400
 rk.. 500
 rk.. 2000
 rk.. 400
 ce.. 1200
 k... 1000
 k... 1400
 k... 400
 t.. 1200
 t.. 600

FIRST WARD.

No. on List.	No. on Rtl. Jurors.		Amount Assessed.
464	1122	Burns James, f R C.....18 s York..	1200
465	1124	Blackwell Thomas B, t.....p 18-19 s York..	1400
466	1126	Burch David B, f.....p 19-20 s York..	4500
467	1150	Beaton John, t.....25 s York..	
468	1173	Bonser John, f.....p 23-24 n Bathurst..	1600
469	1179 j	Brummitt —, f.....25 n Bathurst..	2000
470	1204	Biggar Robert, t.....15 n Bathurst..	600
471	1253 j	Bowman William, t.....p 2-3 n Bathurst..	3000
472	1253	Bowman John, t.....p 2-3 n Bathurst..	3000
473	1255	Bain William, t.....1 n Bathurst..	1000
474	595	Carling John, f.....3 s King..	1800
475	597	Cozens John, t.....3 s King..	1400
476	641	Clark James, i.....10 s King..	1000
477	642	Craig John A, i.....10 s King..	400
478	649 j	Connor Thomas, t R C.....11 s King..	3600
479	658	Cruikshank Charles, f R C.....11 s King..	16600
480	676	Constantine John, t.....12 s King..	500
481	688	ell Thomas, f.....14 s King..	7600
482	716 j	Campbell John, f.....18 s King..	6000
483	726	Castle James, t.....19 s King..	400

Amount Assessed.
 York.. 1200
 York.. 1400
 York.. 4500
 York..
 urst.. 1600
 urst.. 2000
 urst.. 600
 urst.. 3000
 urst.. 3000
 urst.. 1000
 g.. 1800
 g.. 1400
 y.. 1000
 g.. 400
 y.. 3600
 .. 16600
 ... 500
 . 7600
 .. 6000
 . 400

FIRST WARD.

No. on List.	No. on Roll.	Jurors.	Amount Assessed.
484	735	Campbell John, t.....	20 s King.. 500
485	784	Carruthers Thomas, t.....	26 n York.. 600
486	794	Cummings Robert, t.....	26 n York.. 400
487	837	Campbell John, f.....	18 n York.. 6000
488	892	Coote John, t.....	13 n York.. 2000
489	932	Case William S, i.....	11 n York.. 1200
490	933	Callendar Andrew, i.....	11 n York.. 500
491	979	Coppinger Thomas, t R C.....	4 n York.. 500
492	1060	Cole John, t.....	1 s York.. 7500
493	1075	Cruickshank Charles G, f R C.....	10 s York.. 7000
494	1076	Cruickshank John F, f R C.....	10 s York.. 1000
495	1077	Cruickshank Chas G, t R C.....	10 s York.. 5000
496	1103	Crowther Joseph, t.....	14 s King.. 1600
497	1127	Campbell John, f.....	20 s King.. 2000
498	982	Cousins John A, f.....	1 n York.. 10000
499	1153	Colquhoun Horatio, t.....	25 s York.. 400
500	1156	Childs Joseph, f.....	25 s York.. 800
501	1175	Cannom Charles, f.....	p 21-22 n Bathurst . 1001
502	1180	Chambers David, f.....	20 n Bathurst.. 1000
503	1190	Clyne William, t R C.....	16 n Bathurst.. 500
504	1197	Carrothers Thomas, t.....	p 16-17-18 n Bathurst.. 100
505	1212	Coote Archibald, t.....	p 11-12 n Bathurst.. 1400
506	1267	Cincherste Francona, i R C.....	1 n Bathurst.. 0

FIRST WARD.

No. on List.	No. on Roll.	Jurors.		Amount Assessed.
507	614	j	Dennis Roland, f.....	6 s King... 1200
508	620	j	Dickison Thomas, t.....	10 s King.. 5300
509	658		Dembra Angelo, t R C.....	11 s King.. 4000
510	683	j	Deacon Joseph, f.....	14 s King.. 9500
511	703		Darvill George, t.....	16 s King w Talbot.. 2000
512	709		Dunn James, t.....	16 s King.. 2500
513	715		Darvill William, f.....	16 s King. 2000
514	760		Darville David, f.....	26 s King.. 9000
515	778		Davis Thomas. t.....	26 s King... 450
516	787		Darville David, f.....	26 s King and n York.. 5800
517	794		Darville David, f.....	26 s King and n York.. 2000
518	941		Dawson Melville D, f.....	10 n York.. 5000
519	945		Darch Robert, f.....	10 n York... 5000
520	986		Davis David, f.....	1 n York.. 1800
521	1107		Douglass William, t.....	15 s York.. 2000
522	1210		Dunbean William, t.....	13 n Bathurst.. 500
523	626	j	Ellis William, t.....	6 s King.. 2500
524	627	j	Edwards Philip, t.....	10 s King.. 1060
525	680		Evans John, f.....	13 s King.. 3300
526	681		Evans John, f.....	13 s King.. 2500

No. on List. 527

528

529

530

531

532

533

534

535

536

537

538

539

540

541

542

543

544

545

546

FIRST WARD.

Amount Assessed.	No. on List.	No. on Roll.	Jurors.	Amount Assessed.
1200	527	737	Elmslie Alexander, t	20 s King.. 1200
5500	528	889	Eaton James, t	14 s King.. 1800
4000	529	978	Eldridge —, t	4 n York.. 800
9500				
2000				
2500				
2000				
9000				
450				
5800				
2000				
5000				
5000				
1800	530	621	Fallahe James, f R C	9 s King.. 5500
2000	531	741	Fleming John, t	20 s King.. 400
500	532	782	Flinton Thomas, t	26 n York.. 400
	533	831	Fitzgibbons James, f R C	20 n York.. 800
	534	832	Fitzgibbons James, f R C	20 n York.. 800
	535	835	Fox James, f	19 n York.. 1400
	536	850 j	Fairgrievies —, t	17 n York.. 800
	537	887	Fraser John M, f	15 n York.. 3000
	538	892 j	Farnsworth John, t	13 n York.. 2000
	539	914	Friendt Francis, i R C	11 n York.. 500
	540	969	Fitzgerald —, f	5 n York.. 700
	541	1055	Finnemore Alfred, t	3 s York... 3500
	542	1078	Fowler William J, t	10 s York.. 1000
2500	543	1111	Farncombe Thomas, t	15 s York.. 1000
1000	544	1120	Fox John, f	17 s York.. 2500
3300	545	1138	Ferguson Alexander, t	21 s York.. 750
2500	546	1139	Ferguson John, t	21 s York.. 750

FIRST WARD.

No. on List.	No. on Roll.	Jurors	Amount Assessed.
547	1145	Fitzgerald William, f.....	23 s York.. 1000
548	1145	Ferguson —, t	23 s York.. 1000
549	1196	Fairgreaves John, t	p 16-17-18 n Bathurst.. 1000
550	610	Grossman Aaron, t	6 s King.. 1100
551	612	Gange Samuel H, f	6 s King.. 1600
552	683	Gleeson Richard B, t	13 s King.. 9000
553	686	Guest George, t	14 s King.. 2500
554	687	Gerraty Frank, t	14 s King.. 800
555	712	Grannon William, f R C	16 s King.. 1200
556	756	Grayson William, t	25 s King on Thames.. 500
557	789	Griffin Thomas, t	26 n York.. 700
558	805	Genero Frederick, t	24 n York.. 700
559	811	Galpin Joseph, t	22 n York.. 600
560	893	Gibbons George C, f	12 n York.. 1500
561	909	Gibbons George C, f	11 n York.. 3000
562	912	Gibbons George C, f	11 n York.. 11000
563	942	Gould Martin, f R C	10 n York.. 5000
564	945 j	Glanville Randolph E. t	10 n York.. 2500
565	951 j	Grigg Samuel, t	18 n York.. 3500
566	952	Grigg Samuel, t	10 n York.. 16500

FIRST WARD.

Amount
Assessed.
York.. 1600
York.. 1000
Bathurst.. 1000

ng . 1100
ng.. 1600
ng.. 9000
ng.. 2500
ng.. 800
ng.. 1200
es.. 500
k.. 700
k.. 700
k.. 600
.. 1500
.. 3000
.. 11000
.. 5000
.. 2500
.. 3500
.. 16500

No. on List.	No. on Roll.	Jurors.	Amount Assessed.
567	960	Gilligan John, t R C	7 n York... 2500
568	982	j Gustin Eliphalet H, t.....	1 n York.. 8500
569	984	Griffiths Samuel W, t.....	1 n York... 750
570	1108	Gerry John, t	15 s York.. 1500
571	1118	Glass David, f.....	16 s York.. 3500
572	1123	Gruber George, t i R C.....	18 s York.. 1200
573	1144	Grannon William, f R C	p 22-23 s York.. 2000
574	1146	Graves Henry, f.....	24 s York.. 1200
575	1177	Grannon William, f R C.....	p 21-22 n Bathurst.. 500
576	1195	Gray —, f	p 16-17-18 n Bathurst.. 6600
577	1219	Glass David, f	10 n Bathurst.. 3200
578	1226	Green Henry C, f.....	6 & p 5 n Bathurst... 2500
579	1227	Green Thomas, f.....	4 & p 5 n Bathurst.. 8000
580	1259	Graham Joseph, t i	1 n Bathurst.. 2000
581	1261	Gumer Thomas, t	1 n Bathurst.. 700
582	592	j Hardy Alexander, t	1 s King.. 2000
583	602	Hendrie William, t	5 s King .. 5000
584	605	Hobbs William C, f	6 s King.. 1000
585	615	Hughes Philo, f.....	6 s King.. 1100
586	624	Howie James, t.....	10 s King.. 1900

FIRST WARD.

No. on List.	No. on Roll.	Jurors.		Amount Assessed.
587	643	j	Hearn Henry, t	10 s King.. 2160
588	660		Hunt Charles B, t	11 s King.. 2000
589	667	j	Heath William B, t i	11 s King.. 1500
590	695	j	Hodgins William, f t	15 s King.. 5000
591	696		Hodgins Thomas, f	15 s King.. 5000
592	694	j	Hookaway Robert, t	15 s King.. 1750
593	733		Hyman Isaac, t	21 s King.. 1000
594	744		Hodge William, t	21 s King.. 700
595	751		Hason Edwin, t	22 s King.. 500
596	777		Hartford Thomas, t	26 s King.. 400
597	788		Heaman John, f	26 n York.. 700
598	790		Hill James	26 n York.. 400
599	782		Heaman John, f	26 n York.. 300
600	828		Holling, William, t	20 n York.. 400
601	876		Heard Thos J, t	16 n York.. 550
602	916		Hobbs William R, f	11 n York.. 4166
603	918		Hobbs Thomas S, f	11 n York.. 4167
604	941		Hogg Isaac, t	10 n York.. 1000
605	960		Howe John, f R C	7 n York.. 1250
606	960		Howe Jeremiah, f R C	7 n York.. 1250
607	962		Hancock —, t	6 n York on Clarence... 600
608	969		Towe Jeremiah, t R C	5 n York.. 700
609	1064		Hyman Charle. W, t	2 s York... 3500
610	1183		Hunt John A, t	18 n Bathurst .. 1900
611	1184	j	Hunt Charles B, t	18 n Bathurst.. 1900
612	1192		Heazlett Joseph, t	16 n Bathurst.. 400
613	1210-9		Hiscox Thomas, f	p 13 n Bathurst.. 1500
614	1249		Howitt William, t	3 n Bathurst.. 800
615	1250		Hill James, t	3 n Bathurst.. 1600

FIRST WARD

Amount Assessed.
 s King.. 2160
 s King.. 2000
 s King.. 1500
 s King.. 5000
 s King.. 5000
 King.. 1750
 King.. 1000
 King.. 700
 King.. 500
 King.. 400
 York.. 700
 York.. 400
 York.. 800
 York.. 400
 York.. 550
 York.. 4166
 York.. 4167
 York.. 1000
 York.. 1250
 York.. 1250
 ce... 600
 rk.. 700
 rk... 3500
 st.. 1900
 st.. 1900
 t.. 400
 t.. 1500
 t.. 800
 .. 1600

No. on Lst.	No. on Roll.	Jurors.	Amount Assessed.
616	966	Ingram John, f	# a York on Clarence.. 2106

617	617	Jarvis Andrew J, f	7 s King.. 1000
618	618	Jarvis Andrew J, f	7 s King.. 10500
619	651	Johnston Alexander, f	11 s King.. 2334
620	652	Johnston William J, f	11 s King.. 2333
621	653	j Johnston Charles, f	11 s King... 2333
622	1075	Johnston Edgar F, t	10 s York... 2500
623	1128	Jackson George, f	p 18-19-20 s York.. 6000
624	1157	Johnson Alfred, t	26 s York. 700
625	1168	Johnston William, t	24 n Bathurst.. 400

FIRST WARD.

No. on List.	No. on Roll.	Jurors.	Amount Assessed.
626	834	Kennedy William, t 19 n York..	700
627	937	Keenleyside J D, i 11 n York..	400
628	944	Kennedy James A, t 10 n York..	2500
629	976	Knowlton Marvin 4 n York..	1000
630	1148	Kelly George, t 25 s York..	900
631	607	Longworth William, t 6 s King..	1000
632	611	Levi Max, t 6 s King..	900
633	615	Lee Yeh, t 6 s King..	1100
634	708	Lawson Matthew H, t 16 s King..	500
635	719	Lindsay James, f 13 s King..	1000
636	724	Lick John, i 19 s King..	2000
637	742	Lea Frederick, t 20 s King..	600
638	743	Leach George, t 20 s King..	600
639	879	Lennox James, t 15 s King..	1000
640	899	Lings John H, i 11 n York..	1200
641	912	Lewis Montgomery, t 11 n York..	5500
642	931	Little John W, f 11 n York..	5500

FIRST WARD

	Amount Assessed.
York..	700
York..	400
York..	2500
York..	1000
York..	900

No. on List.	No. on Roll.	Jurors.		Amount Assessed.
643	972		Leinard George, t	5 n York.. 1000
644	1169		Loyal Fergus R, f.....	24 n Bathurst.. 900
645	1211		Leslie James, t.....	12 n Bathurst.. 1200

g..	1000
g..	900
g..	1100
g..	500
..	1000
..	2000
..	600
..	600
..	1000
..	1200
..	5500
..	8500

646	593		Marchan Joseph F, f	1 s King.. 2000
647	599		Norhead Alex, t.....	4 s King.. 1400
648	616		Moorhouse Isaac A, t	7 s King.. 600
649	625		Moore William.....	10 s King.. 5000
650	678		Mustil John, t.....	12 s King.. 2300
651	682		Mayne Charles M, t	13 s King.. 3000
652	699		Moulds Thomas, f	15 s King e Talbot.. 1200
653	706		Moisse William, t R C	16 s King.. 600
654	716		Martin James W, t.....	17 s King.. 2500
655	717		Martin James W, f.....	17 s King.. 1300
656	740		Moore Silus G, t.....	20 s King.. 400
657	754		Meredith Edmund, t	23 s King.. 2600
658	755	j	MacFie Robert C, f.....	p 24 & 25 s King.. 3500
659	776		Melbourne George, t	26 s King.. 400
660	781		Munsbridge William.....	26 n York.. 400
661	787		Molland James, t	25 n York . 300
662	803		Morgan Charles, t	25 n York.. 400

FIRST WARD.

No. on List.	No. on Roll.	Jurors.	Amount Assessed.
683	868	McGill John, t	16 n York.. 3000
684	889	McDonald Alick, t	14 n York... 1800
685	906	McMillan John, i	11 n York.. 1000
686	938	McCormick Andrew, f t	10 n York.. 5000
687	939	McCormick Ernest A, t	10 n York.. 2500
688	951	McKinnon John, f	10 n York... 10100
689	988	McClary John, f	1 n York and s King.. 3500
690	1088	McGaw Thomas, f	11 s York.. 16666
691	1100	McKenzie Andrew, t i	13 s York.. 1700
692	1108	McGarvey Edward, f	14 & p 15 s York.. 13000
693	1115	McPhie Donald, f	15 s York.. 700
694	1129	McMillan Duncan, f	p 18-19-20 s York.. 6000
695	1136	McDonald Kenneth, f	21 s York.. 800
696	1143	McIntyre Archibald, t	22 s York... 400
697	1158	McHugh Patrick, t R C	26 s York.. 700
698	1191	McAuley John, f	16 n Bathurst.. 1000
699	1216	McIntosh James C, t	p 10 n Bathurst.. 1200
700	1224	McLeod —, t	p 7 n Bathurst... 2500

Amount Assessed.
 1600
 600
 1000
 550
 16667
 50000
 400
 2800
 400
 6000
 1000

990
 2170
 2170
 1500
 500
 800
 3000
 700
 3900

FIRST WARD.

No. on List.	No. on Roll.	Jurors.		Amount Assessed.
701	640	j	Nicholson Robert D B, t	10 s King.. 5500
702	877	j	Nash Benjamin J, t	12 s King.. 3000
703	690	j	Nicholson Thomas, t	14 s King.. 4250
704	692		Nicholson Thomas, t	15 s King.. 1500
705	792		Noble David, t	26 n York.. 400
706	835		Norrie Francis, t	19 n York.. 400
707	935		Nicholson W J, t i	11 n York.. 400
708	1114		Nicholson John, f	15 s York.. 700
709	1152		Nichols Henry, t	25 s York.. 400

710	640		Ormsby Nicholson, f	10 s King.. 11000
711	704	j	O'Neil John D, t i	16 s King.. 900
712	877	j	O'Neil John D, t	16 n York.. 2000
713	917		Osbourne John, f	11 n York.. 4167
714	1071		O'Meara Martin, f R C	6 s York.. 8500
715	1198		O'Connor James, f R C	15 n Bathurst.. 1500
716	1072		O'Mara Michael, i R C	6 s York.. 400

FIRST WARD.

Amount
Assessed.
King.. 5500
King.. 3000
King.. 4250
King.. 1500
ork.. 400
ork.. 400
ork.. 400
ork.. 700
ork.. 400

No. on List.	No. on Roll.	Jurors.		Amount Assessed.
717	670	Powell George sr, t	11 s King	2500
718	671	Powell George jr, f	11 s King	2900
719	691	Payne William H, t	14 s King	4250
720	692	Payne William H, t	15 s King	1500
721	693	Phillips George E, f	15 s King	3500
722	813	Pitt George W, t	22 s King	900
723	824	Pugsley William S, t	20 n York	600
724	901	Peddie Robert L, i	11 n York	1200
725	965	Peel John R, f	6 n York on Clarence	1200
726	970	Platt William, f	5 n York	1000
727	974	Platt William, f	5 n York	2800
728	1093	Plewes William, t	12 s York	3000
729	1101	Paul Samuel, f	13 s York	3600
730	1207	Pritchard Robert, f	p 13-14 n Bathurst	2500
731	1208	Pritchard John H, f	p 13-14 n Bathurst	2500

g.. 11000
g.. 900
t.. 2000
.. 4167
.. 8500
.. 1500
.. 400

732	603	Ratray John, t	5 s King	1000
733	613	Roberts Francis, f	6 s King	700
734	799	Ready Stephen, t R C	25 n York	500
735	818	Reid William A, f	p 21 n York and s King	4500
736	896	Robinson George, f	12 n York	1500

FIRST WARD.

No. on List.	No. on Roll.	Jurors	Amount Assessed.
737	900	Reid William S, i	12 n York.. 1700
738	950	Robinson George, f.....	11 n York . 8500
739	947	j Rowntree George, f	10 n York.. 5000
740	963	Richardson F T C, vi.....	6 n York on Clarence.. 700
741	964	Richardson Oliver, t	6 n York on Clarence.. 600
742	1070	Reid James, f R C	5 s York.. 3000
743	1086	Richards E, i.....	9 s York.. 1000
744	1099	Raymond John, t	13 s York . 1200
745	1178	Reilly Michael, t R C.....	20 n Bathurst... 500
746	1220	Rudd Charles B, f.....	9 n Bathurst.. 2500
747	1252	Robinson William, f.....	2 n Bathurst.. 1000
748	597	Scandrett Leonard, f	4 s King.. 3000
749	600	Scandrett John, f	4 s King.. 2500
750	600	Scandrett John, f.....	4 s King.. 3000
751	605	Stone George, t	6 s King.. 1000
752	603	j Strathey James B, f	5 s King.. 6000
753	608	Soper William, t.....	6 s King.. 1200
754	613	Switzer David, t	6 s King.. 700
755	617	Stokes James, t	7 s King.. 400
756	629	j Smith Albert, t	10 s King. 5000

FIRST WARD

Amount Assessed.
 York.. 1700
 York . 8500
 York.. 5000
 nce.. 700
 nce.. 600
 rk.. 3000
 rk.. 1000
 rk . 1200
 st... 500
 st .. 2500
 st. . 1000

 3000
 2500
 3000
 1000
 6000
 1200
 700
 400
 5000

No. on List.	No. on Roll.	Jurors.		Amount Assessed.
757	630	j	Stevely William, f 10 s King...	5000
758	637		Smith Albert, t 10 s King .	5000
759	645		Smith Albert, f 10 s King..	6500
760	655	j	Shrieves Andrew M, t. 11 s King .	700
761	661		Smallman Thomas H, t. 11 s King...	1500
762	662		Smith Joseph, t 11 s King ..	1500
763	703		Seales James. f. 16 s King..	3500
764	717		Sussex John, t. 17 s King .	1300
765	735		Smith Robert, f 20 s King..	4900
766	741		Smith Robert, f 20 s King..	4000
767	749		Stevenson John, f 22 s King..	1500
768	750	j	Sanagan Louis, t 22 s King..	600
769	752		Symonds William, f. 22 s King .	1600
770	779		Sutherland Alexander, t. 26 s King..	450
771	783		Stinson Alexander, t. 26 n York..	400
772	802		Smith James A, t 25 n York..	500
773	808		Smith James, f 24 n York..	1600
774	809		Seales James, f 25 n York..	1600
775	815		Slater James, f. 21 n York..	7000
776	927		Smith James S, t R C 20 n York..	800
777	829		Sinclair Alexander, t. 20 n York..	400
778	831		Sparks Thomas, t 20 n York..	400
779	873		Sixon James S, t 15 n York..	600
780	903		Scott Robert C, i. 11 n York..	400
781	908		Street William P, i. 11 n York..	400
782	910		Strothers Robert C, f. 11 n York..	3000
783	931		Simpson R E, i 11 n York..	400
784	942		Sanagan Frank, t 10 n York..	5000
785	968		Scott William, t 5 n York..	500
786	966		Scandrett —, f 5 n York..	700

FIRST WARD.

No. on List.	No. Roll.	Jurors.	Amount Assessed.
787	1060	Slater James, f	1 s York.. 7500
788	1063	Saunby Joseph D, f	2 s York.. 6000
789	1064	Slater James, f	1 s York.. 3500
790	1069	Slater James, f	p 4-5 s York.. 5000
791	1083	Smith William G, i	10 s York.. 400
792	1098	Skuse Barnabus, t	13 s York.. 1200
793	1124	Smith Joseph, f	p 18-19 s York.. 2900
794	1126	Strathdee William, t	20 s York.. 3000
795	1137	Slater James, f	21 s York.. 1000
796	1147	Stevens Thomas, t	25 s York.. 900
797	1149	Steinhoff Samuel H, t	25 s York.. 700
798	1154	Seales James, f	25 York.. 5600
799	1181	Scott Robert, f	19 n Bathurst.. 2000
800	1186	Sherly James, t	17 n Bathurst.. 1000
801	1199	Secord Abraham, t	15 n Bathurst.. 800
802	1194	Slater James, f	16 n Bathurst.. 1000
803	1214	Smith Edwin, t	11 n Bathurst.. 4700
804	1220	Sloan James & Samuel, t i	9 n Bathurst.. 3500
805	1221	Sloan James, t	p 8 n Bathurst.. 1200

FIRST WARD.

	Amount Assessed.
s York..	7500
s York..	6000
e York..	3500
s York..	5000
York..	400
s York..	1200
York..	2900
York..	3000
York..	1000
York..	900
York..	700
York..	5600
hurst..	2000
hurst..	1000
hurst..	800
hurst..	1000
hurst..	4700
hurst..	3500
hurst..	1200

No. on List.	No. on Roll.	Jurors.		Amount Assessed.
806	620 & 622		Thompson Wm James, f p 8-9 s King..	12000
807	675		Taylor George W, t 12 s King..	1500
808	681		Tennant James H, t 13 s King..	2500
809	705		Turner Samuel, t i 16 s King..	2100
810	714		Taylor Thomas, t 16 s King..	1200
<p><i>Do. Alex. Lynch 10 n King</i></p>				
811	745		Templar Frederick, t 21 s King..	700
812	801		Taylor —, t 25 n York..	600
813	833		Tynan Patrick, t R C 19 n York..	500
814	974		Tune James, t 5 n York..	800
815	1097		Tanton John, t 12 s York..	7000
816	1104		Tune James, t 14 s York..	1700
817	1076		Thompson Frederick A, t 10 s York..	1000
818	1182		Turnbull David G, t 19 n Bathurst..	800
819	1187		Thompson Richard, t 17 n Bathurst..	1400
820	1206		Tozeland Henry, f p 15 n Bathurst..	4000
821	1262		Taylor Charles, f 1 n Bathurst..	1600

FIRST WARD.

No. on List.	No. on Roll, Jurors.		Amount Assessed.
822	882	Vallier William, f 15 n York.	3000
823	977 j	Vansicle Thomas W, t 4 n York..	1000
4	1334	Vass David, f	400
825	630	Wyatt William, f 10 s King..	5000
826	633	Weld William, f 10 s King..	5000
827	635	Weld William, i 10 s King..	1000
828	646	Wade Nathan, i 10 s King..	400
829	650	Worthington James, t R C 11 s King..	1800
830	654	Wilson Alexander, t R C 11 s King..	4000
831	673	Woods Samuel H, t 12 s King..	7500
832	679	Walson George, f 12 s King..	15800
833	689 j	Wyatt William, f 14 s King..	3900
834	701	Webber George, t 16 s King..	500
835	713	Wilson James H, t 16 s King..	600
836	720	White George, f 19 s King..	5700
837	734	Woodward Henry, t 20 s King..	2000
838	743	Wheeler Henry, f 20 s King..	1200
839	758	Wheeler Francis, t 25 s King..	1200
840	759	Webb John, f 25 s King..	2100
841	786	Wade Joseph, t 26 n York..	600

No. o
List.
842

843

844

845

846

847

848

849

850

851

852

853

854

855

56

857

858

FIRST WARD.

Amount
Assessed.
n York.. 3000
n York.. 1000
..... 400

King.. 5000
King.. 5000
ing.. 1000
ing.. 400
ng.. 1800
ng.. 4000
ng.. 7500
ng.. 15800
g.. 3900
g.. 500
g.. 600
g.. 5700
.. 2000
.. 1200
.. 1200
.. 2100
.. 600

No. on List.	No. on Roll.	Jurors.		Amount Assessed.
842	810		Woodward Henry, t.....22 n York...	600
843	813 & 814		Wheeler Franklin, f t.....22 n York..	1800
844	823		Wiseman Walter W, t..... 20 n York..	500
845	880		Wheeler Frank, f..... 15 n York...	2600
846	888		Wyckoff John, f..... 14 n York..	1700
847	902		Walton George H, i.....11 n York..	1200
848	905		Wilkinson J D, i.....11 n York..	500
849	957		Willis William, f... 9 n York..	4000
850	975		Winnett William H, f. 5 n York..	2300
851	980		Wonnott Robert, t R C..... 4 n York..	500
852	1089		Winnett Henry, f..... 11 s York	16667
853	1096		Walker Robert B, t.....12 s York..	1200
854	1106		Wilson John, t..... 14 s York..	2300
855	1151		Wilkie George, t.....25 s York..	400
56	1164		Wingate Thomas, f..... 16 n Bathurst..	500
857	1218		Warren George, t.....10 n Bathurst..	600
858	853 j		Yates William, f.....17 n York..	12100

THIRD SUB-DIVISION.

No. on List.	No. on Roll.	Jr. rors.		Amount Assessed.
859	1276		Avey William, t i	1 s Bathurst... 1000
860	1341		Armstrong William, t	16 s Bathurst... 1000
861	1350		Adair James, t	20 s Bathurst... 900
862	1355		Adams Lewis, f	22 s Bathurst... 1100
863	1357		Adams Elijah C, f	23 s Bathurst... 800
864	1453		Allinson John, t	7 s Bathurst... 500
865	1462		Apple John, t i	4 s Bathurst... 1500
866	1464	j	Andrews Thomas, f	3 n Horton... 800
867	1465	j	Andrews Thomas, f	3 n Horton... 800
868	1529	j	Avey Robert, t	13 n Horton... 850
869	1609	j	Allen Thomas, t	6 n Simcoe... 400
870	1614		Adams Elijah C, t	6 n Simcoe... 500
871	1616		Armitage Thomas, i	6 n Simcoe... 500
872	1620		Anderson Edward, f	2 n Simcoe... 700

FIRST WARD.

No. on List.	No. on Roll.	Jurors.	Amount Assessed.
873	1290	Bates William, t.....	3 s Bathurst.. 600
874	1298	Burns James, f.....	9-10 s Bathurst.. 9500
875	1331	Broadbent Joseph, t.....	13 s Bathurst.. 2000
876	1346	j Balmer Robt G, t i.....	16 s Bathurst.. 2100
877	1365	Bonsor John, f.....	25 s Bathurst.. 400
978	1366	Bonsor John, f.....	25 s Bathurst.. 500
879	1414	Boyd William, t.....	16 n Horton.. 1500
880	1424	Beltz Henry, f.....	14 n Horton.. 2000
881	1425	Beltz Edmund, f.....	13 n Horton.. 2500
882	1447	Brady John C, t.....	9 n Horton.. 1000
883	1449	Burns James, f.....	9 n Horton.. 1334
884	1456	Brooks Samuel, t.....	6 n Horton.. 1400
885	1458	Bryanton Wm J, t.....	5 n Horton 2000
886	1466	Wland Richard R, t.....	3 n Horton.. 650
887	1467	j Brock Robert H, f.....	2 n Horton.. 600
888	1471	Brock Robert H, t.....	1 n Horton.. 1000
889	1474	Brenner Otto E, t.....	1 n Horton.. 1800
890	1476	Brown James, t R C.....	1 n Horton.. 600
891	1476	Burridge John, f.....	1 n Horton.. 1000
892	1477	Burridge Joseph T, f.....	1 n Horton... 1200
893	1477	Bartlett Samuel G, t.....	1 n Horton.. 1200
894	1499	j Baker John, t i.....	5 s Horton . 1700
895	1519	Brown Hugh, t i R C.....	10 s Horton.. 1400
896	1524	Beattie John N, t.....	11 s Horton.. 700
897	1528	j Broadbent Nathan, t.....	12 s Horton.. 600
898	1581	Blair John, f.....	12-13-p 17 s Horton.. 3200
899	1584	Bartlett John, f... ..	11 s Horton.. 1600
900	1599	Bnrta n George, t.....	8 n Simcoe.. 800
901	1601	Bartlett William, t.....	7 n Simcoe.. 40

Amount Assessed.
 Bathurst... 1000
 Bathurst... 1600
 Bathurst... 900
 Bathurst... 1100
 Bathurst... 800
 Bathurst... 500
 Bathurst... 1500
 Horton... 800
 Horton... 800
 Horton... 850
 Simcoe 400
 Simcoe... 500
 Simcoe... 500
 Simcoe... 700

FIRST WARD.

Amount Assessed.
2 n Simcoe.. 800

Bathurst.. 400
Bathurst.. 1200
Bathurst.. 2500
Bathurst.. 500
Bathurst.. 400
Bathurst.. 400
Bathurst.. 400
Bathurst.. 400
Bathurst.. 1500
Bathurst.. 800
Bathurst.. 400
Bathurst.. 600
Bathurst.. 800
Bathurst.. 800
Bathurst.. 800
Bathurst.. 700
Bathurst.. 1800
Bathurst.. 500
Bathurst.. 900

No. on List.	No. on Roll.	Jurors.	Amount Assessed.
922	1512	Campbell John, t7 s Horton.	600
923	1528	Clegg Thomas, f12 s Horton...	1000
924	1537	Connor John, t R C.....15 s Horton .	1400
925	1542	j Crawford —, t15 s Horton..	1100
926	1549	Carroll John M t...16 s Horton...	1200
927	1547	Campbell Robert, t16 s Horton..	500
928	1553	Clarke James, t.....16 s Horton .	1300
929	1556	Clarke James, f R C17 s Horton..	600
930	1557	Clarke John, f R C s Horton..	400
931	1572	Crawford Robert, t i15 n Simcoe..	700
932	1578	Clarke James, t R C17 s Horton .	600
933	1610	Cowie John, t.....6 n Simcoe..	400
934	1624	Crosby Robert, t5 n Simcoe..	300
935	1634	Coote Robert, f1 n Simcoe .	900
936	1635	j Coote Robert, f1 n Simcoe..	700
937	1636	j Campbell James, f1 n Simcoe..	1000
938	1272	Dudley Joseph, t.....1 c Bathurst..	400
939	1279	j Dyer Richard G, t2 s Bathurst..	2500
940	1286	Drake Arthur H, t6 s Bathurst..	1000
941	1297	Daly Dennis, f8 s Bathurst..	1800

FIRST WARD.

No. on List.	No. on Roll.	Jurors.		Amount Assessed
942	1343	j	Douglas Adam, f i.....16 s Bathurst..	2000
943	1401		Drought Thomas, i R C.....21 n Horton..	400
944	1417		Daly Dennis, f R C.....15 n Horton..	1500
945	1432		Dibbs William, t R C.....11 n Horton..	1000
946	1445		Darvill George, f.....10 n Horton..	1000
947	1452		Davis Alfred, t.....7 n Horton..	500
948	1478	j	Diner Charles S, f R C.....1 s Horton..	700
949	1488		Dewey Wm H, f.....2 s Horton..	1400
950	1489		Dewey Wm H, f.....2 s Horton..	800
951	1607		Dunke Leo, t.....6 n Simcoe..	400
952	1297		Evans Richard B, t.....8 s Bathurst..	900
953	1348		Elliott John, f.....19 s Bathurst..	8000
954	1351		Erwin James, t R C.....22 s Bathurst..	600
955	1408		Elliott John, f... ..19-20 s Bathurst and n Horton..	2800
956	1630	j	Evans Edward P, t.....3 n Simcoe..	700
957	1633	j	Ernest Charles F, t.....2 n Simcoe...	800

No. on List.
958
959
960
961
962
963
964
965
966
967
968
969

970
971
972
973
974
975
976
977

FIRST WARD.

Amount Assessed
 Bathurst.. 2000
 Horton.. 400
 Horton.. 1500
 Horton.. 1000
 Horton.. 1600
 Horton.. 500
 Horton.. 700
 Horton.. 1400
 Horton.. 800
 none.. 400

No. on List.	No. on Roll.	Jurors.	Amount Asses
958	1296	Fuller John, t	3 s Bathurst.. 900
959	1322	Fallows Joseph S, t	11 s Bathurst.. 800
960	1324	Fallows Joseph S, t	11 s Bathurst.. 2250
961	1322	Ferguson James, f	11 s Bathurst.. 800
962	1328	Froman Henry, t	12 s Bathurst.. 600
963	1338	j Floyd Stephen, t	15 s Bathurst.. 600
964	1432	Fraser Thomas, f	11 s Bathurst.. 3200
965	1480	Foster Joseph W.	1 s Bathurst.. 400
966	1514	j Foster William, t	8 s Bathurst.. 900
967	1544	j Foote James, t	16 s Bathurst.. 800
968	1545	j Fletcher Walter S, t i	16 s Bathurst.. 1000
969	1561	Finney Martin, t R C	mill property Horton .. 400

st.. 900
 st.. 8000
 t.. 600
 a.. 2800
 o.. 700
 .. 800

970	1274	Gould Martin, f R C	1 s Bathurst. 2000
971	1277	Green Thomas, f	2 s Bathurst .. 2500
972	1283	Green Henry C	p 4 s Bathurst.. 1700
973	1286	Gordon Angus, f	6 s Bathurst.. 1000
974	1289	j Greer Benjamin W, f	6 s Bathurst.. 1400
975	1320	Gunn John, i	9-10 s Bathurst.. 500
976	1344	Greer William t i	16 s Bathurst.. 2200
977	1347	j Goodhue Charles F, f i	p 17-18 s Bathurst.. 8000

FIRST WARD.

No. on List.	No. on Roll.	Jurors.		Amount Assessed.
978	1350		G.ackmeyer Edward, f.....20 s Bathurst..	900
979	1362		Gilmore John, t.....24 s Bathurst...	500
980	1404-5		Glackmeyer Edward, f.....20 n Horton..	800
981	1409		Goodhue Charles F, f.....18 n Horton..	1000
982	1411		Galpin Thomas H, t i.....16 n Horton..	1100
983	1441		Graunan William, f R C .. .10 n Horton..	800
984	1472		Gorman Edward, t.....1 n Bathurst .	1000
985	1540		Gardner David, t.....15 s Horton..	1100
986	1634		Green David M, t i .. .1 n Simcoe..	1100
987	1639	j	Gunn John, t.....1 n Simcoe..	1000
988	1281		Hale Alfred, t.....3 s Bathurst..	500
989	1335		Hobbins James, t R C.....15 s Bathurst..	400
990	1336	j	Hughes Albert H, t.....15 s Bathurst...	000
991	1345		Hodgins Ralph, f.....16 s Bathurst..	5600
992	1363		Hill James, t R C.....24 s Bathurst .	400
993	1380	j	Hawkins Frederick, t.....26 s Bathurst..	500
994	1377		Haggart Abraham, t.....26 s Bathurst..	400
995	1389		Haylock Lavender, t.....26 n Horton..	400
996	1391		Horne Henry, f.....25 n Horton .	600
997	1415		Hobbs Thomas, t.....16 n Horton..	1500

FIRST WARD.

No. on List.	No. on Roll.	Jurors.		Amount Assessed.
998	1416	Hodgins Thomas C, t	16 n Horton..	1500
999	1425	Heath Wm B, t	13 n Horton..	2500
000	1434	j Hochu Macil, t	11 n Horton...	800
1001	1448	j Haggart James, t	9 n Horton..	1000
1002	1449	j Hamilton James R, t	9 n Horton..	1000
1003	1472	j Holman Joseph, f	1 n Horton..	2000
1004	1475	Hulse Joseph T, t	1 n Horton..	400
1005	1478	Hemmingway William, f	1 s Horton..	700
1006	1501	Hiscox Thomas, f	5 s Horton..	4800
1007	1515	Hay William, t	8 s Horton..	900
1008	1520	Hogg Isaac, t	10 s Horton..	900
1009	1538	Holden John, f	15 s Horton..	4800
1010	1543	Holden John, f	15 s Horton..	4400
1011	1548	Heaman —, t	16 s Horton..	1200
1012	1558	Hunt John J A, f	18 s Horton .	800
1013	1571	Hayes Nelson, t	15 n Simcoe..	650
1014	1576	Holman Francis, f i	14 n Simcoe..	1100
1015	1597	Heron Robert, f	9 n Simcoe..	800
1016	1611	Hewitt Allen, t	6 n Simcoe..	400

Amount Assessed.
 thurst... 900
 thurst... 500
 orton... 800
 orton... 1000
 orton... 1100
 orton... 800
 thurst . 1000
 orton.. 1100
 coe.. 1100
 coe.. 1000
 .. 500
 .. 400
 .. 000
 . 5600
 . 400
 . 500
 . 400
 . 400
 . 600
 1500

FIRST WARD.

No. on List.	No. on Roll.	Jurors.	Amount Assessed.
1017	1376	Johns Solomon, f26 s Bathurst..	500
1018	1381	Joyce Thomas, f R C.....27 s Bathurst..	400
1019	1385	Joyce Thomas, t R C.....27 n Horton..	400
1020	1406	Jones George, t20 n Horton..	400
1021	1602	Jenkin William, t7 n Simcoe..	400
1022	1594	Judd Hubert H, f10 n Horton..	1300

1023	1497	Kearns John W, f i R C5 s Horton..	1300
1024	1605	Kenny Patrick, f R C37 n Simcoe..	700
1025	1626	Kelly John, t R C5 n Simcoe..	500

No. on List.
 1017
 1018
 1019
 1020
 1021
 1022
 1023
 1024
 1025
 103
 103
 103
 1037
 1038
 1039
 1040
 1041
 1042
 1043
 1044
 1045

FIRST WARD.

Amount
Assessed.
Bathurst.. 500
Horton.. 400
Simcoe.. 400
Total.. 1300

No. on Lst.	No. on Roll.	Jurors.	Amount Assessed.
1026	1360	Levi Lewis, t.....24 s Bathurst..	600
1027	1496	Lilley William, t5 s Horton..	400
1028	1502	Land John B, t R C.....6 s Horton..	800
1029	1503	j Lindsay James, t6 s Horton..	800
1030	1552	Lennox Henry, t i16 s Horton..	2200
1031	1557	Land Edmund K, f.....17 s Horton..	800
1032	1625	Lewis Daniel, t5 n Simcoe..	600
1033	1632	j Lockhart William, f.....2 n Simcoe..	700

1300
700
500

1034	1273	Mason John, t1 s Bathurst..	400
1035	1340	j Mason Dennis, t15 s Bathurst..	1900
1036	1342	Murray Francis A, f.....16 s Bathurst..	1000
1037	1360	Mac John, f24 s Bathurst..	600
1038	1361	Macne Roger, f24 s Bathurst..	600
1039	1364	Macfie Alexander, f.....p 24-25 s Bathurst..	1500
1040	1374	Mawhinney Robert, f i... ..25 s Bathurst..	900
1041	1379	Morrissy Thomas, t R C.....26 s Bathurst..	400
1042	1385	Murphy Andrew, t.....27 n Horton..	400
1043	1390	May George, t26 n Horton..	500
1044	1393	Murdock William, t25 n Horton..	600
1045	1417	Murray Michael, t R C.....15 n Horton..	1500

FIRST WARD.

No. on List.	No. on Roll.	Jurors	Amount Assessed.
1046	1479	Mowat William, t	1 s Horton.. 700
1047	1485	Moylan William, f R C	1 s Horton.. 1900
1048	1486	Moylan William, f R C	1 s Horton.. 600
1049	1500	Macklin Henry, f t	5 s Horton.. 1800
1050	1504	j Morris William, t	6 s Horton.. 1590
1051	1509	j Miller Daniel S, t	6 s Horton . 700
1052	1536	Mellor Charles, t i	15 s Horton.. 1500
1053	1543	j Melbourne Andrew, t	16 s Horton.. 300
1054	1545	Moffat James, f	16 s Horton.. 1600
1055	1554	Moffat James,	16-17 s Horton.. 5700
1056	1575	Moffat James,	15-pt 14 n Simcoe.. 4500
1057	1627	j Marshall John, t	4 n Simcoe.. 1000
1058	1628	Mahon John F, R C	4 n Simcoe... 1400

1059	1332	McGarvey Edward, t i	27 s Bathurst .. 700
106	1390	McCarty Jeremiah, f R C	110 n Horton... 1400
1061	1413	McKeogh William, f	16 n Horton.. 1650
1062	1413	McKeogh J, f	16 n Horton.. 1650
1063	1429	j McIntosh Andrew, t	11 n Horton . 500
1064	1457	McPhail Duncan, f	6 n Horton.. 1000
1065	1475	McKenzie Philip, t	1 n Horton.. 1800

Amount Assessed.
 700
 1900
 600
 1800
 1590
 700
 1500
 800
 1600
 5700
 4500
 1000
 1400
 700
 1400
 1650
 1650
 500
 1000
 1800

FIRST WARD.

No. on List.	No. on Roll.	Jurors.	Amount Assessed.
1066	1483	McLellan George, f	2000
1067	1484	McCoskey —, t	700
1068	1492	McKinnon Angus, t R C	700
1069	1524	McCormick Andrew, f	700
1070	1526	j McArthur Charles, f i	1200
1071	1534	j McDonald John, t	1000
1072	1535	j McBroom George, t i	1500
1073	1546	McCoy Robert, t	500
1074	1548	j McKeogh J, f	600
1075	1548	j McKeogh W, f	600
1076	1551	j McCutcheon Wm H, t	1500
1077	1582	McCormick Ernest, f	800
1078	1583	McCormick Andrew, f	1400
1079	1583	j McCormick William, f	800
1080	1603	j McNeil James, f R C	1100
1081	1612	McNaughton Wm, t	400
1082	1622	j McCormick James, t	900
1083	1631	j McFadden John, f	1000

FIRST WARD.

No. on List.	No. Roll.	Jurors.		Amount Assessed.
1084	1438	Noble	—, t	10 n Horton... 800

1085	1277	j	O'Flaherty Mathias, t R C	1.2 s Bathurst ..	3800.
1086	1396		O'Dwyer Patrick, t R C	23 n Horton...	500
1087	1421	j	O-sbourne John, t	15 n Horton...	1500
1088	1439		O'Hearn Daniel, f R C	10 n Horton..	2200
1089	1440		O'Hearn John, f R C	10 n Horton...	700
1090	1462		O'Mara Martin, f R C	4 n Horton..	1000
1091	1505		Osgood Horatio A, t	6 s Horton...	1200
1092	1519		O'Hearn Daniel O, f R C	10 s Horton..	1800

FIRST WARD.

Amount
Assessed.
Horton... 800

No. on List.	No. on Roll.	Jurors.		Amount Assessed.
1093	1349		Poole Samuel, f i 20 s Bathurst..	2500
1094	1351		Phair Henry, f 22 s Bathurst..	600
1095	1372		Pratt Edward jr, f..... 25 s Bathurst..	500
1096	1418		Pocock Philip, t R C 15 n Horton..	1500
1097	1437		Payne James, t 13 n Horton..	750
1098	1443		Parker Richard, t 10 n Horton..	400
1099	1451		Porter James, f 7 n Horton..	500
1100	1469		Parish George, f..... 2 n Horton..	800
1101	1488		Pink George C, t i R C..... 2 s Horton..	1100
1102	1511		Partenham Henry A, t..... 7 s Horton..	600
1103	1513	j	Pickell George E, f..... 7 s Horton..	800
1104	1550	j	Palmer Charles O, t..... 16 s Horton..	1500
1105	1580	j	Peltier James, t R C 13 s Horton..	600
1106	1588	j	Phair Henry, f 10 s Horton..	400
1107	1593	j	Parker Thomas, t..... 10 s Horton...	400
1108	1626		Pringle John, f 5 n Simcoe...	4100
1109	1628		Pearen Henry, t..... 4 n Simcoe..	400

rst .. 3800.
on... 500
on... 1500
on.. 2200
on... 700
n.. 1000
n... 1200
a.. 1800

FIRST WARD.

No. on List.	No. on Roll, Jurors.		Amount Assessed.
1110	1277	Robinson William, f	1 s Bathurst... 7500
1111	1394	Rudd John, t	24 n Horton.. 600
1112	1394	Ross Frederick, f	24 n Horton.. 600
1113	1450	j Ramsey Edward, f	7 n Horton.. 850
1114	1464	j Robert James, t i	3 n Horton.. 1000
1115	1493	j Robbins Lewis, t i	4 s Horton.. 1400
1116	1516	Rudd Charles B, f i	8-9 s Horton... 5000
1117	1560	Ruse Hugh, t	s Horton.. 400
1118	1579	Richardson James, t R C	17 s Horton.. 600
1119	1582	Russell Geo W, t R C	11 s Horton.. 1600
1120	1587	Robinson Edward, f	10 s Horton.. 700
1121	1595	Robinson Edward, f	10 s Horton.. 400
1122	1631	j Robinson William, t i	2 n Simcoe.. 1000
1123	1632	j Robinson George, t	2 n Simcoe.. 900

1124	1293	Shearer Christopher, f t	7 s Bathurst.. 1300
1125	1298	Stevens Thomas, f	9-10 s Bathurst.. 9500
1126	1324	Scandrett Leonard H, f	11 s Bathurst.. 2250
1127	1327	Stewart John A, f	12 s Bathurst.. 400
1128	1329	Sparks Enias, t	12 s Bathurst.. 600
1129	1392	Spearman Patrick, f R C	25 n Horton.. 1100

FIRST WARD

Amount Assessed.
 thurst... 7500
 orton... 600
 orton... 600
 orton... 850
 orton... 1000
 orton... 1400
 orton... 5000
 orton... 400
 orton... 600
 orton... 1600
 on... 700
 on... 400
 pe... 1000
 pe... 900

No. on List.	No. on Roll.	Jurors.	Name	Amount Assessed
1130	1395		Southam Richard, f.....	24 n Horton.. 1000
1131	1403		Scott Alex M, t	20 n Horton.. 500
1132	1410		Stead Chas, f	17 n Horton.. 1500.
1133	1420	j	Smith James F, t.....	15 n Horton.. 1500.
1134	1427	j	Smith Wm G, t.....	12 n Horton.. 1300
1135	1430		Shea Michael, t R C	11 n Horton.. 500
1136	1449		Stanton Thomas, f.....	9 n Horton... 1333.
1137	1463		Stevens Walter, f	4 n Horton.. 1000
1138	1494	j	Stone James, t	4 n Horton. 800.
1139	1523		Segsworth John, t	11 s Horton.. 900
1140	1535		Schram Burwell, f	14 s Horton.. 4000
1141	1563		Sparks Thomas, t.	16 n Simcoe.. 800.
1142	1568		Shafer Paul, t R C	15 n Simcoe.. 600.
1143	1590		Smith Wm J, f	10 s Horton.. 450.
1144	1596		Stewart Angus C, f i.....	9 n Simcoe.. 2400
1145	1598	j	Shane John, f.....	8 n Simcoe.. 800.
1146	1600		Shane John, f	8 n Simcoe.. 1600.
1147	1613	j	Smith Frank, f i	6 n Simcoe.. 850.

1300
 9500
 2250
 400
 600
 1100

FIRST WARD.

No. on List.	No. on Roll.	Jurors.	Name	Address	Amount Assessed.	No. on List.
1148	1290		Taylor James W, f	5 s Bathurst..	600	1167
1149	1281		Taylor Wm D, f	3 s Bathurst..	1500	1168
1150	1473	j	Taylor Chas, f i	1 n Horton...	180	1169
1151	1294		Thompson Fred'k A, t	8 s Bathurst .	400	1170
1152	1298		Turner —, f	9-10 s Bathurst..	9500	1171
1153	1333		Threapleton Samuel, t	14 s Bathurst..	500	1172
1154	1398		Thompson Wm, t R C	p 22 n Horton..	800	1173
1155	1423		Taylor George, f	15 n Horton..	6000	1174
1156	1426		Taylor George, f	12 n Horton..	1600	1175
1157	1428	j	Tanton Henry, t	11 n Horton..	500	1176
1158	1449	j	Turner —, f	9 n Horton..	1333	1177
1159	1539		Twohey John, f R C	15 n Horton..	600	1178
1160	1564		Thorpe Munsar J, t	16 n Simcoe...	600	1179
1161	1577		Thessereaux Frank, t i R C	13 n Simcoe..	900	1180
1162	1586	j	Thompson Wm J, t	11 s Horton..	800	1181
1163	1591		Todd Gilbert, f	4 s Horton..	1200	1182
1164	1638	j	Trotinan Moses, t	1 n Simcoe..	800	1183
1165	1334		Vass David, f	15 s Bathurst..	800	1184
1166	1446		Vanbuskirk Lawrence, t	9 n Horton..	1000	1185
						1186
						1187
						1188
						1189
						1190
						1191

FIRST WARD.

Amount Assessed.	on List.	No. on Roll.	Jurors.	Amount Assessed.
600	1167	1235	Wonnacott Robt, f 5 s Bathurst..	1000
1500	1168	1325	Wilson Hugh, f R C 11 s Bathurst..	400
180	1169	1339 j	Webster Wm H, t 15 s Bathurst..	600
400	1170	1359	Wheaton Wm, f 23 s Bathurst..	1000
9500	1171	1359	Winegarden Norris, t R C 23 s Bathurst..	400
500	1172	1367	Ward James, f 25 s Bathurst..	600
800	1173	1382	Wilson Thomas, f 27 s Bathurst..	500
6000	1174	1412	Wilson Wm, t 16 n Horton..	1100
1600	1175	1415	Wyatt Wm, f 16 n Horton..	3000
500	1176	1419 j	Winnett John S, t 15 n Horton..	1500
1333	1177	1453	Watson George, f 7 n Horton..	1000
600	1178	1459	Williams James L, f 5 n Horton..	1200
600	1179	1460	Williams Walter De Ray, t i 5 n Horton..	1000
900	1180	1467	Wheaton Edwin T, t i 2 n Horton..	800
800	1181	1468	Ward James, f 2 n Horton..	600
1200	1182	1469	Woodsworth Charles, t 2 n Horton..	800
800	1183	1487	Warden Joseph, t i 2 s Horton..	600
	1184	1495	Walker Thomas, f 5 s Horton..	400
	1185	1446	Walker Thomas, t 5 s Horton..	400
	1186	1530	Whittaker Ellis G, f t 13 s Horton..	2100
	1187	1569	Watson Thomas, t 15 n Simcoe..	600
	1188	1582	Waters John, t i 11 s Horton..	900
	1189	1608	Wood Joseph, f 6 n Simcoe..	1100
	1190	1621 j	Wesson Robert, t 5 n Simcoe..	1000
	1191	1637 j	Watkins Wm B, t 1 n Simcoe..	1000

800

1000

FIRST WARD.

List.	No. on Roll.	No. of Jurors.	Amount Assessed.
1192	1454	Yerex Thomas E, t	800
	6 n Horton..	

1193	1553	Zwald Andre, t R C	800
	17 s Horton..	

- No. of List.
- 1194
- 1195
- 1196
- 1198
- 1199
- 1200
- 1201
- 1202
- 1203
- 1204
- 1205
- 1206
- 1207
- 1208

Amount
Assessed.
800

FOURTH SUB-DIVISION.

No. on List.	No. on Roll.	Jurors.		Amount Assessed.
1194	1678		Anderson David S, t i.....p 8-6 s Simcoe..	1100
1195	1701	j	Anderson Edward, f6-3 s Simcoe..	1200
1196	1707		Anderson Henry, f.....6 s Simcoe..	400
	1839		Anderson Peter, t6 s Hill..	900
1198	1852		Adams Isaac, f.....2 n South..	400
1199	1667		Brown Daniel, f3 s Simcoe..	800
1200	1669		Bryanton W J, f.....5 s Simcoe..	400
1201	1696	j	Boyd Henry, f10 s Simcoe..	800
1202	1745		Boyd John, t7 n Grey	700
1203	1752		Burke Edward, f R C5 n Grey..	700
1204	1774		Brinsmead Henry T, f1 n Grey..	1200
1205	1779		Bray Henry, f.....5 n Grey..	1000
1206	1796		Blain Wm. +.....6 n Hill..	600
1207	1896		Brock Thomas, f3 n Hill..	800
1208	1826		Brynes John, t.....4 n Hill..	500

800

FIRST WARD.

No. on List.	No. on Roll.	Jurors.	Amount Assessed.	No. on List.
1209	1853	Blackwell Thomas, f 2 n South..	700	1229
1210	1864	Brown Wm, t 2 s South...	800	1230
1211	1867	Booth Patrick, f R C 4 s South..	700	1231
1212	1870	Black Malcolm, t 5 s South..	400	1232
1213	1882	Bartlett Wm H, t 5 Furnival Terrace..	400	1233
1214	1886	Boyce Henry, f 3 Furnival Terrace..	700	1234
				1235
1215	1655	Cathcart James, t 1 s Simcoe..	800	
1216	1668	Campbell Thomas, t R C 5 s Simcoe..	400	
1217	1670	Crosby Robert, f 5 s Simcoe..	900	
1218	1675	Coombs William, t 5 s Simcoe..	600	1236
1219	1685	Calhoun James, t 6 s Simcoe..	400	1237
1220	1685	Clegg John, f 6 s Simcoe..	800	1238
1221	1681	Clegg Robert, f 6 s Simcoe..	4100	1239
1222	1731	Cheeseman Arthur W, t 13 s Grey..	800	1240
1223	1732	Cotterell John, t 11 s Grey..	400	1241
1224	1734	Court James, t 10 n Grey..	500	1242
1225	1738	Corcoran John, t R C 10 n Grey..	400	1243
1226	1741 j	Code Richard, f 9 n Grey..	700	1244
1227	1742	Clarke Thomas, t 8 n Grey..	450	1245
1228	1783	Cromwell Alexander, t 4 s Grey..	1000	1246

FIRST WARD.

Amount Assessed.	No. on List.	No. on Roll.	Jurors.	Amount Asses
700	1229	1802	Cryer John W, f	5 n Hill.. 1600
800	1230	1807	j Cousins Job, f	2 n Hill.. 1500
700	1231	1832	Connor Thomas, f	6 s Hill.. 1400
400	1232	1831	Churcher Walter, t	6 s Hill.. 700
400	1233	1872	Churcher Thomas, f	7 s South... 2000
700	1234	1874	Collins Daniel, f	7 s South. 400
	1235	1876	Clayton John, t	5 Furnival Terrace.. 400
800	1236	1693	j Drennan James, t	10 s Simcoe.. 700
400	1237	1695	j Dawson Wilberforce, t	39 s Simeoe... 1000
900	1238	1758	Donald James, i	3 n Grey.. 600
600	1239	1772	Dudley Joseph, t	1 s Grey.. 700
400	1240	1772	Dudley Mason, f	1 s Grey.. 1700
500	1241	1786	Dhom Thomas, t	5 s Grey.. 400
400	1242	1795	j Donovan John, t R C	6 n Hill.. 6000
700	1243	1813	Dudley Mason, i	1 n Hill.. 600
450	1244	1816	Diprose Henry, f	1 s Hill.. 900
1000	1245	1846	Doe Charles, t	4 n South.. 700
	1246	1856	Dodd Edward, t	1 n South.. 800

FIRST WARD.

No. on List.	No. on Roll.	No. on Jurors.		Amount Assessed.
1247	1858		Diprose Henry, fi n South..	800
1248	1891		Danks Isaiah, iCity Hall..	1200
1249	1692	j	Element Wm J, t9 s Simcoe..	900
1250	1763		Erwin John, f2 n Grey..	2300
1251	1778		Eltom Samuel, t2 s Grey..	500
1252	1799		Emery Arthur S, f5 n Hill..	1400
1253	1664		Farnworth George, t3 s Simcoe..	500
1254	1670		Fellow Charles, t5 s Simcoe..	900
1255	1699		Fairbairn Sheppard, t8 s Simcoe..	500
1256	1735		Frasar Thomas, f10 n Grey..	600

No. on List.
1257

1258

1259

1260

1261

1262

1263

1264

1265

1266

1267

1268

1269

1270

1271

1272

1273

FIRST WARD.

Amount Assessed.
800

No. on List.	No. on Roll.	Jurors.		Amount Assessed.
1257	1740	j	Flemming Andrew, f..... 9 n Grey..	750
1258	1781		Fox James, f R C3-4 s Grey..	4700
1259	1791		Finlater James, f t.....8 s Grey..	800
1260	1845		Fallahee James, f R C.....5 n South..	1200
1261	1847		Fleurant Lewis, fp 5-4 n South..	1100

1200

900

2300

500

1400

1262	1669		Graham Andrew, t5 s Simcoe..	400
1263	1697	j	Goward George, t10 s Simcoe..	800
1264	1699	j	Gillean Thomas, t10 s Simcoe..	900
1265	1700		Gregory —,4 s Simcoe..	800
1266	1729		Garfoot William, t3 s Grey..	500
1267	1823		Grasby William A, f3 s Hill.	650
1268	1825		Guest George, f4 s Hill..	800
1269	1848		Gilson Frank, t.....4 n South..	900
1270	1854		Gore Henry H, t1 n South..	600
1271	1865		Gouldsbury Cornelius, t R C.....2 s South..	400
1272	1877	j	George John, f5 Furnival Terrace..	1300
1273	1882		George William, f.....5 Furnival Terrace..	400

500

900

500

600

FIRST WARD.

No. on List.	No. on Roll.	Jurors.		Amount Assessed.
1274	1656		Hutchinson Valentine, t 1 s Simcoe..	500
1275	1691	j	Hill Thomas, t i 9 s Simcoe..	700
1276	1712		Hunt Charles B, t. mill property s Simcoe..	8000
1277	1713		Hunt John J, t mill property s Simcoe..	8000
1278	1700		Holland Thomas, f 4 s Simcoe..	800
1279	1708		Hoare Richard, t 7 s Simcoe..	400
1280	1757		Hammond Michael, t R C 3 n Grey..	600
1281	1768		Herrick James, t 1 n Grey..	1000
1282	1770		Holliday Charles, t 1 s Grey..	500
1283	1773		Hind David, t 1 s Grey..	1200
1284	1781		Hill Charles E, t R C 4 s Grey..	1200
1285	1800		Hornsby Robert, t 5 n Hill..	700
1286	1818		Haughton Wm, t 1 s Hill..	500
1287	1839		Hunter John, f 6 n South..	1400
1288	1881		Hogg Isaac, f 6 Furnival Terrace..	500
1289	1888		Handy Wm, f 1 s South..	700

No. of List.
1290

1291

1292

1293

1294

1295

1296

1297

1298

1299

FIRST WARD,

No. on List.	No. on Roll.	Jurors.		Amount Assessed.
1290	1749	Ingram John, f 5 n Grey..	400
1291	1657	Jones Geo P, t.....	1 s Simcoe..	500
1292	1658	Johnston James, t	1 s Simcoe..	1200
1293	1684	Jacobs Henry, t	6 s Simcoe..	400
1294	1705	Jenkins Wm, f.....	1 s Simcoe..	1850
1295	1833	Jones Alfred, t	6 s Hill..	600
1296	1857	Jones John W, f	1 n South..	3400
1297	1668	Kirkpatrick James, t R C.....	5 s Simcoe..	400
1298	1681	King Charles C, t.....	28 s Simcoe..	400
1299	1728	Kimney Michael, t R C	3 s Grey..	500

FIRST WARD.

No. on List.	No. Roll.	Jurors.	Amount Assessed.
1300	1743	Kennedy James, f	8 n Grey.. 1250
1301	1744	Kennedy John B, t	8 n Grey.. 400
1302	1749	Kirkpatrick Andrew, t	5 n Grey.. 400
1303	1766	Kennedy James, f	1 n Grey.. 600
1304	1811	Kennedy Jeremiah, f	1 n Hill.. 40 ⁰
1305	1812	Kennedy John, f	1 n Hill.. 100 ⁰
1306	1868	Kennedy John, f	5 s South.. 400
1307	1869	Kennedy James, f	5 s South.. 400
1308	1870	Kennedy Jeremiah, f	5 s South.. 400
1309	1666	Lester Robert, t i	3 s Simcoe.. 900
1310	1676	Lucas Alonzo, t i	5 s Simcoe.. 2100
1311	1715 j	Labatt John, f	13-14-15 s Simcoe.. 56800
1312	1731	Lewis Francis, f	12 s Grey.. 800
1313	1761	Loughnane John, t R C	2 n Grey.. 900
1314	1782	Lamson Wm, t	4 s Grey.. 1000
1315	1784	Larkin Joseph, f R C	5 s Grey.. 600
1316	1787	Larkin Joseph, f R C	5 s Grey.. 800
1317	1799	Leavens Edwin, t	6 n Hill.. 1400
1318	1833	Long John, f	6 s Hill.. 600

No. o
List.
1319

1320

1321

1322

1323

1324

1325

1326

1327

1328

1329

1330

1331

1332

1333

1334

1335

FIRST WARD.

71

No. on List.	No. on Roll.	Jurors.	Amount Assessed.
1319	1837	Lain John, f 6 s Hill..	800
1320	1849	Love Frank, f 3 n South..	800
1321	1862	Langdon Robert, t..... 1 s South..	800
1322	1654	Murray Thos S, t 1 s Simcoe..	800
1323	1655	Munroe John, f 1 s Simcoe..	2500
1324	1671	Mason John S, f i 5 s Simcoe..	1100
1325	1698	j Mickison Andrew, f 10 s Simcoe...	1600
1326	1702	Munroe John, f 2 s Simcoe ..	450
1327	1716	Miller Robert D, i..... 15 s Simcoe..	500
1328	1718	Mason Dennis, i..... 15 s Simcoe..	500
1329	1721	Miller James L, i 15 s Simcoe..	400
1330	1726	j Moffatt Richard, t 12 n Grey..	1000
1331	1758	Moore Robert, f 3 n Grey..	1200
1332	1779	Mitchell David A, t i..... 3 s Grey..	1100
1333	1805	Marshall Wm, f 3 n Hill..	600
1334	1813	Mason Robert, t 1 n Hill...	600
1335	1814	Morris John, t..... 1 n Hill..	600

Amount Assessed.
 1250
 400
 400
 600
 400
 1000
 400
 400
 400

900
 2100
 3800
 800
 900
 000
 600
 800
 400
 900

FIRST WARD.

No. on List.	No. on Roll.	Jurors	Amount Assessed.
1336	1834	Mason Thomas, f	6 s Hill.. 600
1337	1864	Munroe John, f	2 s South.. 800
1338	1887	Maul Henry, t	2 Furnival Terrace.. 800
1339	1661	McFadden John, f	2 s Simcoe.. 700
1340	1686	j McCormick Andrew, f	7 s Simcoe... 3500
1341	1690	j McDonald John W, t	9 s Simcoe... 600
1342	1703	McDonald —, t	1 s Simcoe.. 550
1343	1704	McGowan John, t	1 s Simcoe.. 600
1344	1706	McPherson Gilbert, t	6 s Simcoe.. 400
1345	1730	McLennan John, f	p 12-13 s Grey.. 400
1346	1735	McAuliff Michael, t i R C	10 n Grey.. 800
1347	1747	McLean John, f	6 n Grey.. 1800
1348	1752	McDonald Daniel, t R C	5 n Grey.. 700
1349	1762	McLarty John, t i	n Grey.. 800
1350	1763	McCarthy Jeremiah, t i R C	2 n Grey.. 900
1351	1765	McIntosh Peter, t	1 n Grey.. 500
1352	1775	McIntyre Hugh, t	2 s Grey.. 600
1353	1777	McCallum Archibald, t	2 s Grey.. 500
1354	1801	McGuire Adam, t	5 n Hill.. 800
1355	1834	McLean Frank, t	6 s Hill.. 600

No. on List.
1356

1357

1358

1359

1360

1361

1362

FIRST WARD.

No. on List.	No. on Roll.	Jurors.		Amount Assessed.
1356	1847		McNally John, t R C 4 n South..	700
1357	1872		McCormick James, t 6 s South..	800
1358	1890		McKinnon John, f 1 Furnival Terrace..	900

1359	1706	j	Nichol Thomas, f..... p 8-6 s Simcoe..	900
------	------	---	--	-----

1360	1724		Orchard —, t..... 11 s Simcoe..	400
1361	1753		Orange John, f i R C..... 5 n Grey..	1000
1362	1827		Orchard John, t 4 s Hill..	500

Amount Assessed.)
600

800

800

700

3500

600

550

600

400

400

800

1800

700

800

900

500

600

500

800

600

FIRST WARD.

No. on List.	No. on Roll.	Jurors.	Name	Address	Amount Assessed.
1363	1650	j	Price John, f	1 s Simcoe..	800
1364	1667		Pope John W, t	3 s Simcoe..	805
1365	1687	j	Perrin Finlay, t	8 s Simcoe..	1200
1366	1692		Parkinson John, f	9 s Simcoe..	2100
1367	1710		Paget Henry, t	s Simcoe..	500
1368	1733		Payne Elijah, f	11 s Grey..	1100
1369	1746		Percival Samuel, f	7 n Grey..	1300
1370	1769		Price John, f	1 n Grey..	2800
1371	1789		Parke Ephraim J, f	7-8 s Grey..	1300
1372	1804		Peel John R, f	5 n Hill...	600
1373	1881		Potter Benjamin, t	6 Furnival Terrace..	500
1374	1887		Payne Thomas, f	2 Furnival Terrace..	800
1375	1892		Pope John, t	City Hall..	1500

1376 1756 Quinton George, f 4 n Grey.. 1600

1377
1378
1379
1380
1381
1382
1383
1384

1385
1386
1387
1388
1389
1390
1391
1392
1393
1394
1395
1396

FIRST WARD.

75

Amount Assessed.	No. on List.	No. on Roll.	Jurors.	Amount Assessed.
800	1377	1717	Raymond Fred'k W, i.....	15 s Simcoe... 400
800	1378	1747	Ross George S, t.....	6 n Grey.. 1800
1200	1379	1759	Roach John, f i r C	3 n Grey.. 1100
2100	1380	1788	Regan Daniel, f P. C	6 s Grey.. 2500
500	1381	1816	Roberts Richard, t.....	1 s Hill.. 400
1100	1382	1819	Robertson John, t	2 s Hill.. 500
1300	1383	1869	Rogers Sidney S, t.....	5 s South.. 400
2300	1384	1880	Rowlinson John, f.....	6 Furnival Terrace.. 400
1300				
600				
500				
800				
1500				
	1385	1659	Schneider John A, t	1 s Simcoe.. 400
	1386	1680	Smith Alonzo C, t	6 s Simcoe.. 400
	1387	1682	Summers John, f	11 n Grey. 1000
	1388	1741	Shean Wm, t ..	9 n Grey.. 750
	1389	1774	Summers Hugh, t	1 s Grey.. 700
	1390	1776	Stilling Wm, t.....	2 s Grey.. 600
	1391	1785	Smallman Thos H, f	5 s Grey.. 1000
	1392	1787	Steele Thomas, t....	5 s Grey.. 400
	1393	1792	Sydere Arthur, f	4 s Grey.. 1500
	1394	1796	Smith James, f.....	6 n Hill . 1200
	1395	1808	Stanfield Isaac, f	2 n Hill.. 700
	1396	1820	Stamp John M, t	2 s Hill.. 500

600

FIRST WARD.

No. on List.	No. on Roll, Jurors.		Amount Assessed.
1397	1820	Spettigue Chas L, f	2 s Hill... 1000
1398	1822	Spettigue Francis, f	2 s Hill.. 1000
1399	1821	Summers Duncan, t	2 s Hill.. 500
1400	1822	Stethers David, t	2 s Hill.. 500
1401	1827	Stewart Angus C, f	4 s Hill.. 1000
1402	1828	Spettigue Joseph J, t	4 s Hill.. 1400
1403	1827	Spettigue Francis J, f	4 s Hill.. 1400
1404	1839	Spettigue Joseph J, f	5 s Hill.. 1200
1405	1843	Summers Thos W, t	5 n South.. 700
1406	1843	Seaton Robert, f	5 n South.. 1300
1407	1857	Stripp Louis O, t i	1 n South.. 1300
1408	1872	Seaton Robert, f	6 s South.. 1700
1409	1878	Seaton Robert, f	6 Furnival Terrace.. 500

1410	1699	j Thomas William, f	10 s Simcoe.. 900
1411	1705	Thessruet Charles, t R C	1 s Simcoe.. 700
1412	1748	Taylor James, f	6 u Grey.. 1200
1413	1751	Talbot John, f	5 n Grey.. 900
1414	1767	Taylor John, t i	1 n Grey.. 1200
1415	1793	Thompson James C, t	9-10 s Grey.. 2000
1416	1814	Taylor James, f	1 n Hill.. 600

on List.

1417

1418

1419

1420

1421

1422

1423

1424

1425

FIRST WARD.

Amount Assessed.	on List.	No. on Roll.	Jurors.	Amount Assessed.
1000				
1000	1417	1824	Tremaine Thomas, f..... 3 s Hill..	400
500	1418	1850	Trimble Robert, t..... 3 n South...	800
500	1419	1859	Taggart John, t R C..... 1 s South..	400
1000	1420	1885	Tibbs William, f t 4 Furnival Terrace..	900
1400	1421	1885	Tibbs Abraham, f..... 4 Furnival Terrace..	500
1400				
1200				
700				
1300				
1300				
1700				
500				
	1422	1849	Vestal William, t..... 3 n South...	800
900				
700				
1200				
900				
1200	1423	1660	Wilson Menville S, t..... 1 s Simcoe...	400
2000	1424	1660	Weston Amos, f 1 s Simcoe..	3000
600	1425	1665	White John, t R C..... 3 s Simcoe..	500

FIRST WARD.

No. on List.	No. on Roll.	Jurors.	Amount Assessed.
1426	1665	Weston Amos, f 3 s	Simcoe . . . 1000
1427	1677	Wright Thomas, t R C 6 s	Simcoe . . . 900
1428	1736	Wilson Lawson, f R C 10 n	Grey . . . 500
1429	1739	Wilson Ninian, f 10 n	Grey . . . 1300
1430	1746	Wingfield John, t 7 n	Grey . . . 600
1431	1769	West Peter, t i 1 n	Grey . . . 900
1432	1791	Watson John, f 8 s	Grey . . . 600
1433	1800	Wrigley John, f 5 n	Hill . . . 700
1434	1808	Warren Wm H, t 5 n	Hill . . . 700
1435	1809	Winder Henry, f 1 n	Hill . . . 1200
1436	1810	Walsh David, t 1 n	Hill . . . 400
1437	1810	Whetter Richard, f 1 n	Hill . . . 400
1438	1818	Winder Edward, f 1 s	Hill . . . 1100
1439	1832	Wonnacott George, t 6 s	Hill . . . 700
1440	1845	Walsh James, t 5 n	South . . . 750
1441	1851	White Joseph, f 2 n	South . . . 400
1442	1739	j Yates Harry, f 10 n	Grey . . . 600
1443	1771	Yates Thomas, t 1 s	Grey . . . 50

I,
 London
 correct
 election
 was fir
 and I h
 or other
 said err
 Da

ount
essed.
1000
900
500
1300
600
900
600
700
700
1200
400
400
100
700
750
400
600
50

I, ALEXANDER SAMUEL ABBOTT, Clerk of the municipality of the City of London, in the County of Middlesex, do hereby certify that the above list is a correct roll of the First Ward of the said Municipality to be entitled to vote at elections for members of the Legislative Assembly, and that a copy of such list was first posted in my office, at the City Hall, on the 11th day of September; and I hereby call upon electors to examine the said list, and if any omissions or other errors are perceived therein, to take immediate proceedings to have the said errors corrected according to law.

Dated this 11th day of September, 1883.

ALEX S. ABBOTT,

Clerk of the Municipality of the City of London.

[Faint, illegible text on the left page]

[Faint, illegible text on the right page]

C

THE
VOTERS' LIST
— FOR THE —
SECOND WARD
CITY OF LONDON
1883.

LONDON, ONT.:
ADVERTISER PRINTING COMPANY, RICHMOND STREET.
1883.

No. of
List.

1
2
3
4
5
6
7
8
9
10
11
12
13
14

SECOND WARD.

FIRST SUB-DIVISION.

No. on List.	No. on Roll.	Jurors.		Amount Assessed.
1	2058	j	Abbott Henry R, t.....p 9 n Dundas..	2500
2	2164		Ashberry William, f.....12 n Dundas..	12500
3	2167		Ashberry William, f.....13 n Dundas..	22000
4	2216	j	Ainslie Henry L, t i.....17 n Dundas..	1400
5	2248		Anderson George, i.....19 n Dundas..	400
6	2273		Atkinson Alexander, t i.....21 n Dundas..	1400
7	2347	j	Alldis James, t.....1 s Fullarton..	1000
8	2355		Anger Caravilla, t R C.....5 s Fullarton..	400
9	2359		Abbott Alex S, f.....5 s Fullarton on r Talbot..	1800
10	2410	j	Adams John H, t.....13 s Fullarton ..	1000
11	2434		Armstrong —, t.....3 s Queen's ave..	700
12	2438		Abbott Alex S, f i.....p 3-4 s Queen's ave..	6300
13	2444		Abbott Alex S f.....5 s Queen's ave..	2000
14	2466	j	Amott Henry, fi.....8 n Queer's ave..	4500

SECOND WARD.

No. on List.	No. on Roll.	Jurors.	Amount Assessed.
15	1960	j Becher A S, t.....p 1 n Dundas	2000
16	2043	j Boyd Henry, t.....8 n Dundas..	3500
17	2046	j Bradford Amos, t.....8 n Dundas..	6300
18	2047	j Beattie Thomas, f.....8 n Dundas..	6000
19	2061	j Beattie Thomas & Co., f.....9 n Dundas..	19000
20	2064	Baker Hugh C, f.....10 n Dundas...	7500
21	2070	j Brice William, i.....10 n Dundas..	7500
22	2101	Blinn Hiram W, i.....10 n Dundas on e Richmond..	1200
23	2128	j Leaton Henry, t.....11 n Dundas on w Richmond..	5000
24	2146	j Burns George jr. t.....11 n Dundas..	6500
25	2147	j Bapty Harry, t.....11 n Dundas..	6500
26	2147	Beattie John, f.....11 n Dundas..	13000
27	2157	j Beltz Edmund, t.....12 n Dundas..	10500
28	2171	j Bland John, t.....13 n Dundas..	5500
29	2174	j Burrows Jas W, t.....13 n Dundas..	2875
30	2208	Brierly James S, t.....15 n Dundas on e Talbot..	2000
31	2215	Brydges Charles E, i.....17 n Dundas..	400
32	2221	j Beech Henry, t i.....17 n Dundas	1100
33	2224	j Brown Henry, t.....17 n Dundas..	2500
34	2239	Burridge John, f.....18-19 n Dundas	4500
35	2271	j Burnett George, t.....21 n Dundas	600
36	2272	j Burnett James, t.....21 n Dundas..	600
37	2185	j Bern John, t.....24 n Dundas	600
38	2290	Black James, t.....24 n Dundas	400
39	2301	Beal Charles J, i.....10 n Dundas...	1000
40	2306	Becher Henry, f i.....8 n Carling..	3750
41	2307	Becher Henry C R, i.....8 n Carling..	7000
42	2309	Barnard Wm, t i.....7 n Carling..	5300
43	2332	Bundy John, t.....2 n Carling..	1000

SECOND WARD.

Amount Assessed.	No. on List.	No. on Roll.	Jurors.	Amount Assessed.
2000	44	2339	Baker Henry, t2 n Carling on e Ridout..	3500
3500	45	2339	Birrell Wm H, f2 n Carling on e Ridout..	3500
6300	46	2362	Barter Mirella, t R C7 s Queen's ave..	600
6000	47	2373	j Beddome Fosket B, t i11 w Richmond...	3500
19000	48	2380	Brewer John G,11 w Richmond...	400
7500	49	2387	Buckle William D, t ip 11 w Richmond..	900
7500	50	2384	Blake John J, t i R Cp 11 w Richmond..	700
1200	51	2399	Brown James H, f R C132 n Queen's ave..	1200
5000	52	2408	Bennenatti John, t R C.....129 s Fullarton...	1600
6500	53	2436	Buck Almund, t4 s Queen's ave..	400
6500	54	2455	j Burns George, t469 n Queen's ave..	4000
13000	55	2459	j Bland John, t476 n Queen's ave on Park ave..	2500
10500	56	2464	j Boake John, f i5 n Queen's ave..	2600
5500	57	2494	Barclay Alex E, i.....10 e Richmond..	400
2875	58	2498	Betts Fred P, t i10 e Richmond..	2000
2000	59	2510	Blackburn Josiah, f.....10 e Richmond..	7500
400	60	2513	Blackburn Josiah, f100 e Richmond..	2500
1100				
2500				
4500				
600				
600				
400				
1000				
3750				
7000				
5300				
1000	61	1971	Connell Patrick, t R C ..2 n Dundas on w Wellington .	400

SECOND WARD.

No. on List.	No. on Roll.	Jurors.	Amount Assessed.
62	1988	Crawford Samuel, f	3 n Dundas.. 11900
63	2029	j Cook James B, t.....	6 n Dundas.. 1000
64	2089	Cameron Wm, t	10 n Dundas on e Richmond.. 2666
65	2090	Cameron John, t	10 n Dundas on e Richmond.. 2666
66	2094	j Clarke F S, t i.....	10 n Dundas on e Richmond.. 2000
67	2110	Complin Chas F, t i	10 n Dundas on e Richmond.. 1900
68	2111	Cronyn Benj, t i	10 n Dundas on e Richmond.. 5250
69	2116	Campbell Peter, i.....	10 n Dundas on e Richmond.. 1200
70	2120	j Carry Wm L, t	11 n Dundas on w Richmond.. 3000
71	2182	Chapman John H, t	14 n Dundas... 5000
72	2199	Campbell Dugald J, i.....	15 n Dundas on e Talbot.. 1500
73	2227	Cottrell Geo W, i	18 n Dundas.. 500
74	2297	Clark Thomas, t R C.....	11-10 n Carling.. 1000
75	2297	Carling John, f	11-10 n Carling.. 4000
76	2340	Coote John, f	2-3 n Carling on Ridout.. 1800
77	2341	Coote John, f	3 n Carling on Ridout.. 1800
78	2342	Cennor Dennis, f.....	3 n Carling on Ridout. 600
79	2365	j Castolito Domingo, t R C	7 s Queen's ave.. 600
80	2367	Coddington Aaron, t	2-3 s Queen's ave.. 1000
81	2367	Coddington W H, t.....	2-3 s Queen's ave.. 1000
82	2386	Craddock George, t i.....	2-3 w Richmond.. 800
83	2393	Carling John, f	2-3 w Richmond.. 46500
84	2409	Caravilla Jack, t R C	131 s Fullarton.. 600
85	2441	Cooper John, f.....	5 s Queen's Ave.. 1900
86	2443	j Cooper John, f.....	48 s Queen's ave on Park Ave.. 1500
87	2456	j Cameron William, t....	50 n Queen's ave on Park Ave.. 3500
88	2456	j Cameron John, f	473 n Queen's ave on Park Ave... 3500
89	2483	j Coffey Thomas, f R C	484-486 e Richmond.. 4500
90	2497	Cronyn Verschoye, t i.....	10 e Richmond.. 4500

SECOND WARD:

5

No. on List.	No. on Roll.	No. on Jurors.		Amount Assessed.
91	2511	j	Care John K, f.....10 e Richmond..	2500
92	1997	j	Dodd Donald, t.....p 4 n Dundas..	10000
93	2011		Dunn, Wiman & Co, t.....5 n Dundas..	1000
94	2067		Davis Wm H, t.....10 n Dundas..	4000
95	2069	j	Davis George C,.....10 n Dundas..	1250
96	2156		Darch James F, f.....12 n Dundas..	10500
97	2280		Duff David, ti.....21 n Dundas..	1600
98	2335	j	Deacon Joseph S, f.....1 n Carling..	1500
99	2425	j	Durand Andw, t.....1 s Queen's Ave..	2750
100	2425		Durand James, f.....1 s Queen's Ave..	2750
101	2472	j	Denton John M, f.....9-10-11-12 s Queen's ave..	12000
102	2474	j	Dodd George T, ti.....13 s Queen's Ave..	800
103	2482		Dignam John S, t.....s Dufferin Ave..	1200



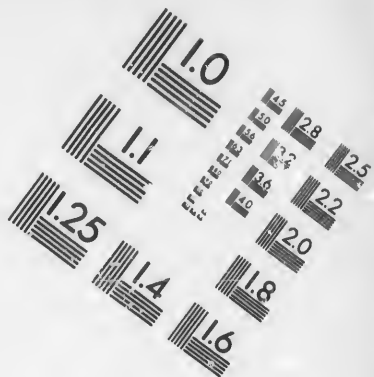
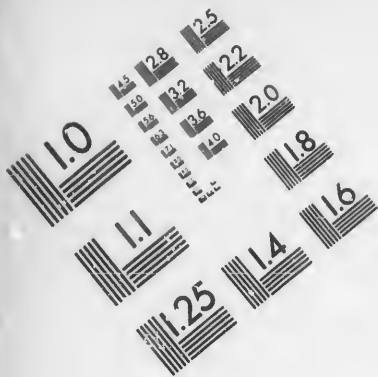

**IMAGE EVALUATION
TEST TARGET (MT-3)**

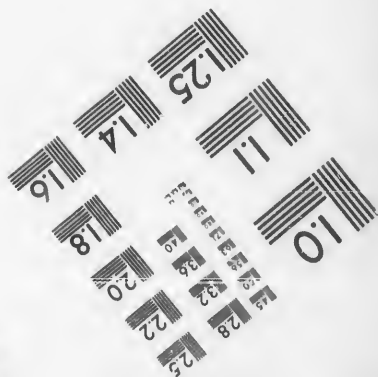
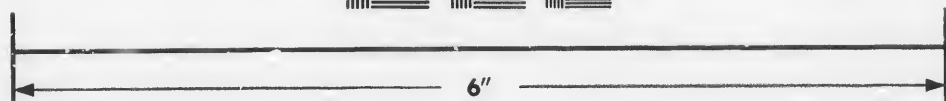
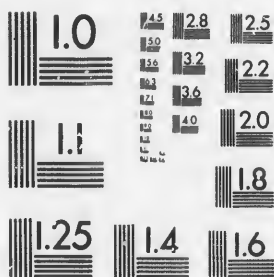

**Photographic
Sciences
Corporation**

23 WEST MAIN STREET
WEBSTER, N.Y. 14580
(716) 872-4503

15 28
20 25
22
20
8

10

SECOND WARD.

No. on List.	No. on Roll, Jurors.		Amount Assessed.
104	2023	j Edy William D, t..... p 6 n Dundas..	3000
105	2024	j Edy James N, t..... p 6 n Dundas..	3000
106	2160	j Eaton James, t..... 12 n Dundas..	13000
107	2183	Eaton James, t..... 14 n Dundas..	5000
108	2261	j Ellis Harry, t... .. 20 n Dundas..	600
109	2318	Evans George H, i	500
110	2348	Eggleton Robert, fi..... 2 s Fullarton..	1400
111	2427	Edmonds Philip Jas, t..... 2 s Queen's ave..	2800
112	2467	j Eaton James, f..... 8-9 n Queen's ave..	2800
1			
113	1986	Fryer —, f..... p 3 n Dundas .	1100
114	1993	Fysh Hewitt, t..... 4 n Dundas..	4000
115	1994	j Fysh Fredk A H, t..... 4 n Dundas..	1000
116	2117	Fitzgerald Alfred A, i..... 10 n Dundas..	1000
117	2290	Flemming John, f..... 24 n Dundas..	800
118	2380	Flock James H, t i..... 11 w Richmond...	3000
119	2398	Fysh Daniel, t..... 132 n Queen's ave..	700
120	2409	Fysh Daniel, f..... 131 s Fullarton..	600

SECOND WARD.

Amount Assessed.
 s. 3000
 s. 3000
 s. 13000
 s. 5000
 s. 600
 s. 500
 s. 1400
 s. 2800
 s. 2800

No. on List.	No. on Roll.	Jurors		Amount Assessed.
121	2470	j	Freeland Wm J, t i p 10-11 n Queen's ave..	2700
122	2481	j	Ferguson John, f 189 s Dufferin ave...	2500

123	2003		Graves Otto B, t R C 5 n Dundas..	3250
124	2031		Greer Benjamin, t 7 n Dundas..	2250
125	2064	j	Garlick Robert A, t p 10 n Dundas..	7500
126	2068		Gunn Alexander, f p 10 n Dundas on e Richmond..	4500
127	2095		Gunn George M, f i . . . p 10 n Dundas on e Richmond..	2000
128	2096		Gunn Wm A, t i p 10 n Dundas on e Richmond..	1000
129	2112		Greenlees Andw, t i . . . p 10 n Dundas on e Richmond..	3250
130	2169		Green John, f 13 n Dundas..	12000
131	2191		Gillean James, f 14 n Dundas..	5000
132	2201		Gardner Joseph, t R C 15 n Dundas e Talbot..	1000
133	2235		Graydon Simpson H, t 19 n Dundas..	500
134	2236		Graydon Aquilla O, t 19 n Dundas..	500
135	2237		Graydon Newbam, t 19 n Dundas..	500
136	2246		Gowanlock John, t 19 n Dundas..	2250
137	2262		Green John, f 20 n Dundas..	6000
138	2263		Green Thomas, f 20 n Dundas..	6000
139	2315		Gordcn James H, i 5 n Dundas on Carliag..	400
140	2316		Granger James, i 5 n Carling..	400

1100
 4000
 1000
 1000
 800
 3000
 700
 600

SECOND WARD.

No. on List.	No. on Roll.	Jurors.		Amount Assessed.
141	2359	j	Gibbling Alfred, t 5 s Fullarton on w Talbot...	800
142	2382		Gibbons Geo C, t i 11 w Richmond..	5333
143	2394		Greenwood Azabah, t 142 n Queen's ave .	1500
144	2403		Going Henry, t i 456 o Talbot..	2500
145	2423		Griffin Geo H, i 11 w Richmond..	1000
146	2461		Gaetz Leonard L, t i 4 n Queen's ave on Park..	2300
147	2474		Gibbons Geo C, f 17 18-19-20 s Dufferin ave..	10000
148	2482		Grange Sanford, f z Dufferin ave..	1200
149	1955	j	Harkness Geo W, t p 1 n Dundas...	3000
150	1981	j	Haskett Heary, f 3 n Dundas..	3500
151	2006	j	Hiscott Wm E, t 5 n Dundas..	2333
152	2028	j	Hicks James B, t 6 n Dundas..	3000
153	2029		Higgins Benjamin, f 6 n Dundas..	12400
154	2029		Higgins Thomas, f 6 n Dundas..	12400
155	2037	j	Hiscox George T, t p 7 n Dundas..	6000
156	2041	j	Hiscox Thomas, f p 7 n Dundas..	36500
157	2048	j	Hunt Edwin N, t 8 n Dundas..	6000
158	2053		Hiscox Geo T, f 8 n Dundas..	9000
159	2074		Hamilton Basil W, 10 n Dundas..	400
160	2080		Hannah David C, t i 10 n Dundas on e Richmond...	900

SECOND WARD.

Amount Assessed.
 Talbot... 800
 Bond.. 5333
 Ave . 1500
 Talbot.. 2500
 Bond.. 1000
 Park.. 2300
 Ave.. 10000
 Ave.. 1200
 ... 3000
 ... 3500
 ... 2333
 ... 3000
 ... 12400
 ... 12400
 ... 6000
 ... 36500
 ... 6000
 ... 9000
 400
 900

No. on List.	No. on Roll.	Jurors.	Amount Assessed.
161	2086	Holmes Marcus A, t... 10 n Dundas on e Richmond.	500
162	2097	Hammond Fredk J, t i.. 10 n Dundas on e Richmond..	1300
163	2169	Hayes Geo W, t..... 13 n Dundas..	6000
164	2193	j Heron George, t 15 n Dundas..	3000
165	2204	Harvey Fredk N, t 15 n Dundas e Talbot..	1500
166	2209	j Humpidge John W, t 16 n Dundas..	14000
167	2230	j Hendershot Peter, f 18 n Dundas e Talbot..	2000
168	2264	Hanson Edwin, i 20 n Dundas..	1000
169	2266	Hazard James C, i..... 20 n Dundas..	1000
170	2289	Harford Thomas, t 24 n Dundas..	400
171	2298	j Hyman Charles S, f 10 n Carling...	9000
172	2302	Hamilton Wm T, t 9 n Carling ..	600
173	2311	Harvey William, t 6 n Carling..	800
174	2313	j Harvey Alex, f..... 6 n Carling..	4900
175	2336	Hargreaves John H, f R C..... 1 n Carling..	1000
176	2347	Harris Stewart, f 1 s Fullarton w..	1000
177	2350	Hendershott Peter, f. 3 s Fullarton	2000
178	2363	Holland Michael, t R C 7 s Queen's ave...	400
179	2385	Hellmuth Isidore, i 11 w Richmond..	500
180	2406	Harvey Alex, f 454-6-8-460-2-4 e Talbot..	10000
181	2407	Harvey Alex, f 121 s Fullarton..	900
182	2419	Harper Wm F, i p 11 w Richmond..	2000
183	2425	Hunter John, f 2 s Queen's ave..	1400
184	2439	Hiscox Thomas, f 5 s Queen's ave...	400
185	2446	j Hiscox George T, t 7 s Queen's ave..	3000
186	2446	Hiscox Thomas, f 7 s Queen's ave...	8000
187	2450	j Hodgins Thomas D, f 8 s Queen's ave..	12000

SECOND [WARD]

No. on List.	No. on Roll.	Jurors.	Amount Assessed.
188	1998	Inlach Wm J, t p 5 n Dundas..	500
189	2320	Ivey John D, t..... p 5 n Carling on Talbot..	2000
190	2406	Irvine William, t..... 464 e Talbot..	2000
191	2454	Innes Geo M, t i n Queen's ave..	500
192	1933	j Jennings Richard, t p 1 n Dundas w Wellington..	700
193	1999	Jarvis Lyman G, t..... 5 n Dundas ..	500
194	2009	Jewell George F, t 5 n Dundas..	500
195	2019	Joanes William, t 5 n Dundas..	500
196	2133	Just David, i 11 n Dundas..	2500
197	2194	j Jackson George, t 15 n Dundas..	3500
198	2254	Jeffrey Arthur, f 20 n Dundas.	2800
199	2433	j Jones Benjamin, t..... 3 Queen's ave..	700
200	2444	Jackson Andrew, t..... 5 s Queen's ave..	2000
201	2473	Jones John W, f 13 s Queen's ave..	1000
202	2501	Johnston Alex, f..... 10 e Richmond..	5500
203	2506	Johnston Alex, t..... 10 e Richmond..	200

No. o
List.
204
205
206
207
208
209
210
211
212
213
214
215
216
[217
218
219
220
22
22

SECOND WARD.

Amount Assessed.
 ndas.. 500
 lbot.. 2000
 lbot.. 2000
 ave.. 500

 ton.. 700
 las .. 500
 das.. 500
 das.. 500
 das.. 2500
 das.. 3500
 das. 2800
 ave.. 700
 ave.. 2000
 ave.. 1000
 nd.. 5500
 nd.. 200

No. on List.	No. on Roll.	Jurors.		Amount Assessed.
204	1988	j	Kerchner Frank, t R C	3 n Dundas.. 3000.
205	2105		Kains Samuel, t i	10 n Dundas.. 2900
206	2138		Kingston C A, t i	11 n Dundas... 1500
207	2172		Kingsmill Thos F, f	13 n Dundas.. 11500
208	2172	j	Kingsmill Thos F, t	13 n Dundas . 2875.
209	2173		Kingsmill Thos F jr, t	13 n Dundas.. 2875
210	2174	j	Kingsmill Robt F, t	13 n Dundas.. 2875
211	2251		Kelly William, f.....	20 n Dundas.. 1000
212	2252		Kelly George, f	20 n Dundas.. 1000
213	2281	j	Kifer Henry L, t	21 n Dundas.. 1200
214	2292	j	Kelly Lewis, t.....	15 s Carling... 800
215	2304		Kingsmill Thos F, f.....	8 n Carling.. 5500
216	2353	j	Kippan John, t	4 s Fullarton.. 800
217	2376		Kent Malcolm J, i.....	11— .. 1500
218	2394		Kingsmill Thos F, f.....	142 n Queen's ave.. 1500
219	2395		Kingsmill Thos F, f.....	140 n Queen's ave.. 1500
220	2412		Kingsmill Thos F, f	137 s Fullarton w.. 1200
221	1974		Lynch John, t R C	2 n Dundas.. 400
222	2006		Logan James M, t	5 n Dundas.. 500

SECOND WARD.

No. on List.	No. on Roll.	Jurors.		Amount Assessed.
223	2020	j	Lee Edwin, t.....	6 n Dundas... 6000
224	2079		Love Francis, t i.....	10 n Dundas on e Richmond... 700
225	2087		Loughrey Archibald, t..	10 n Dundas on e Richmond.. 2250
226	2202		Luscombe Thos H, t	15 n Dundas e Talbot .. 500
227	2214	j	Leonard Lewis C, t	17 n Dundas.. 8000
228	2259	j	Lane John, t	20 n Dundas.. 600
229	2278	j	Lind William, t	21 n Dundas.. 1400
230	2282	j	Latimer James F, t	21 n Dundas.. 2400
231	2303	j	Lannen Joseph, t	9 n Carling.. 1400
232	2310	j	Lackey Wm J, t	6 n Carling.. 1000
233	2314	j	Lang John B, f.....	5 n Carling.. 18000
234	2326	j	Lind William & Co, t	4 n Carling.. 7000
235	2334		Loughrey Archibald, f	2 n Carling.. 4100
236	2388		Lawson Thomas E, t i.....	11 w Richmond.. 700
237	2412	j	Le Ruey Edward, t	137 s Fullarton.. 1200
238	2448	j	Lewis Montgomery, t	8 Queen's ave . 3000
239	2476	j	Long Henry D, f..	14-15 n Queen's ave 16 w Wellington.. 8000
240	2479		Little John W, f	23-24 s Dufferin ave.. 2300
241	2508		Lewis Robert, f	10-9 e Richmond.. 7500

No. on List.	No. on Roll.
242	1965
243	1976
244	1984
245	1984
246	1937
247	2022
248	2022
249	2035
250	2045
251	2052
252	2053
253	2066
254	2063
255	2086
256	2089
257	2091
258	2108
259	2115
260	2127
261	2134
262	2135
263	2135
264	2142
265	2144
266	2152
267	2177
268	2178
269	2178
270	2178
271	2178

SECOND WARD

No. on List.	No. on Roll.	Jurors.		Amount Assessed.
242	1965	j	Marshall Geo, t.....p 2 n Dundas..	3000
243	1976	j	Markey Frank, t R C.....2 n Dundas..	1200
244	1984		Moore Wm M, f.....3 n Dundas..	3500
245	1986	j	Murphy John B, f R C.....3 n Dundas..	3500
246	1937	j	Murphy Matthew W, t i.....3 n Dundas..	3000
247	2022		Morris Christopher V, t.....6 n Dundas..	6030
248	2025	j	Millar Frank J, t.....6 n Dundas..	2600
249	2039	j	Millar John, t.....7 n Dundas..	6500
250	2045	j	Maun James A, t.....8 n Dundas..	1600
251	2052	j	Merritt John C, t.....8 n Dundas..	4500
252	2053	j	Merritt Geo H, t.....8 n Dundas..	4500
253	2066		Morley Samuel, f.....10 n Dundas..	5500
254	2065	j	Matthewson Geo A, t.....10 n Dundas on e Richmond..	5000
255	2086		Morley Samuel, f.....10 n Dundas on e Richmond..	5500
256	2089	j	Mills David, t.....10 n Dundas on e Richmond..	2666
257	2091		Magee Wm, i.....10 n Dundas on e Richmond..	500
258	2108		Moore Wm M, t.....10 n Dundas on e Richmond..	500
259	2115		Murray Charles, t.....10 n Dundas on e Richmond..	3500
260	2127		Murray Alex, t.....11 n Dundas on w Richmond..	10000
261	2134		Maynard Wm, i.....11 n Dundas on w Richmond..	1400
262	2135		Mills H D, i.....11 n Dundas on w Richmond..	500
263	2139		Macbeth John S, t i.....11 n Dundas on w Richmond..	1000
264	2142		Magee Geo G, f.....11 n Dundas..	1400
265	2144		Munroe Andrew, t R C.....11 n Dundas..	7500
266	2152		Magee Geo G, f.....12 n Dundas..	11000
267	2177		Matthewson Henry, f.....14 n Dundas..	10000
268	2178		Meredith Wm R, f.....14 n Dundas..	1125
269	2178		Meredith Edmund, f.....14 n Dundas..	1125
270	2178		Meredith Harry V, f.....14 n Dundas..	1125
271	2178		Meredith Ohas, f.....14 n Dundas..	1125

SECOND WARD.

No. on List.	No. on Roll.	Jurors.	Amount Assessed.
272	2178	Meredith John S, f.....	14 n Dundas.. 1125
273	2178	Meredith Richard M, f.....	14 n Dundas.. 1125
274	2178	Meredith Thos G, f.....	14 n Dundas.. 1125
275	2187	Murray Robt S, f.....	14 n Dundas.. 10000
276	2187	Murray Robt S, t.....	14 n Dundas.. 2500
277	2189	Murray John E, t.....	14 n Dundas.. 2500
278	2196	Mitchell B A, f.....	15 n Dundas... 5500
279	2217	Masuret Moses, f R C.....	p 17 n Dundas.. 11000
280	2219	Marr John, i.....	17 n Dundas.. 1000
281	2224	Milne James, f.....	17 n Dundas.. 2500
282	2233	Meredith Edmund, t i.....	18 n Dundas.. 2750
283	2234	Meredith Richard M, t i.....	18 n Dundas.. 1750
284	2239	Macbeta Thomas T, t.....	19 n Dundas.. 1750
285	2240	Meredith Thomas G, i.....	19 n Dundas.. 1000
286	2241	Mitchell Fred'k H, t.....	19 n Dundas.. 500
287	2242	Macmillan Duncan, t.....	19 n Dundas.. 1500
288	2242	Macmillan Donald, f.....	19 n Dundas.. 1000
289	2244	Meredith Wm R, t.....	19 n Dundas.. 4500
290	2245	Marshall John, t.....	19 n Dundas.. 750
291	2247	Marshall John, f.....	19 n Dundas.. 3000
292	2250	Munroe Samuel, i.....	19 n Dundas.. 1000
293	2265	Millar John A, i R C.....	20 n Dundas.. 1000
294	2291	Massie Alex, f.....	25 n Dundas.. 400
295	2294 j	Murray Donald, t.....	14 s Carling.. 700
296	2321	Mutchmore John T, t.....	5 n Carling on Talbot.. 2000
297	2327	Merritt John C, f.....	4-3 n Carling.. 2550
298	2328	Merritt Geo H, f.....	43 n Carling . 2250
299	2343 j	Munroe Samuel, t.....	3 n Carling e Ridout . 1200
300	2346 j	Matthews Philip, f.....	1 s Fullarton.. 1800

No. on List.	No. on Roll.
301	2360
302	2370
303	2380
304	2410
305	2430
306	2430
307	2450
308	2480
309	2510
310	2180
311	2180
312	2180
313	2180
314	2180
315	2180
316	2180
317	2180
318	2180
319	1900
320	1900

SECOND WARD.

Amount Assessed,	No. on List.	No. on Roll.	Jurors.	Name and Address	Amount Assessed,
1125	301	2368	j	Miers Charles J, t i 5 s Fullarton on w Talbot..	1200
1125	302	2370		Moule John, t..... 11 w Richmond..	6000
1125	303	2384		Mulkern Patrick, t i R C 11 w Richmond..	1833
10000	304	2415		Meredith Henry V, i w Richmond...	2000
2500	305	2430		Moorhouse Walter H, f i..... 3 s Queen's ave..	5200
2300	306	2437	j	Martell Jeremiah A, t 4 s Queen's ave..	1700
5500	307	2451	j	Minhinnick John R 9 s Queen's ave..	12000
11000	308	2486		Moir George, i..... 10 s Queen's ave..	1800
1000	309	2512	j	Matthewson Henry, f 10 e Richmond..	2500
2500	310	2182		Meredith Wm R, f..... 14 n Dundas..	1250
2750	311	2182		Meredith Edmund, f..... 14 n Dundas..	1250
1750	312	2182		Meredith Henry V, f..... 14 n Dundas..	1250
1750	313	2182		Meredith Charles, f 14 n Dundas..	1250
1000	314	2182		Meredith John S, f..... 14 n Dundas..	1250
500	315	2182		Meredith Richard M, f 14 n Dundas..	1250
1500	316	2182		Meredith Thomas G, f..... 14 n Dundas..	1250
1000	317	2182		Meredith Llewellyn, f..... 14 n Dundas..	1250
4500	318	2182		Meredith Llewellyn, f 14 n Dundas..	1125
750					
3000					
1000					
1000					
400					
700					
2000					
2550					
2250					
1200					
1800	319	1931	j	McKenzie James, t..... p 1 n Dundas w Wellington..	1500
	320	1972		McGowan James, t R C 2 n Dundas..	400

SECOND WARD.

No. on List.	No. on Roll.	Jurors.	Amount Assessed.
321	1980	j McCormick Wm, t	2 n Dundas.. 2000
322	1986	McLellan, —f	3 n Dundas... 1100
323	2007	McDermid Donald A, t	5 n Dundas... 500
324	2042	j McBride Alex, t	8 n Dundas.. 3500
325	2044	j McLaren Hugh, t	8 n Dundas.. 1000
326	2047	McMechan John, t	8 n Dundas.. 6000
327	2066	j McDonald Alex, t	10 n Dundas.. 5500
328	2068	McDonald Lachlin, t i	10 n Dundas.. 1250
329	2070	McClary Oliver, f	10 n Dundas.. 7500
330	2073	McDonald Duncan C, 1	10 n Dundas on e Richmond.. 1600
331	2081	McDonough Wm, f	10 n Dundas on e Richmond.. 7500
332	2084	McKinnon John, f	10 n Dundas on e Richmond.. 6000
333	2090	McKinnon John, f	10 n Dundas on e Richmond.. 8000
334	2094	McKinnon John, f	10 n Dundas on e Richmond.. 1500
335	2136	McGregor D, i	11 n Dundas on w Richmond.. 500
336	2149	j McDonough Thos J, f	12 n Dundas.. 12000
337	2176	McLellan John, i	13 n Dundas.. 400
338	2188	McGoey Thomas, t	14 n Dundas.. 2500
339	2194	McIntosh Wm J, f	15 n Dundas.. 7000
340	2203	j McAlpin D, t i	15 n Dundas.. 700
341	2206	McDonald Alex J B, t i	15 n Dundas e Talbot.. 1800
342	2218	McFarlane John, i	17 n Dundas 1000
343	2220	McLean George, i	17 n Dundas.. 400
344	2231	McCann Bernard C, t R C	18 n Dundas.. 1000
345	2245	McMillan Donald, f	19 n Dundas... 1500
346	2260	j McKenzie Duncan, t R C	20 n Dundas.. 000
347	2261	McMillan Donald, f	20 n Dundas.. 2400
348	2270	j McKenzie Roderick, t R C	19 n Dundas... 1500
349	2292	McIntosh W J, f	15 s Carling... 800

No. on List.
350
351
352
353
354
355
356
357
358
359
360
361
362
363
364
365
366

SECOND WARD.

Amount Assessed.	No. on List.	No. on Roll.	Jurors.	Name and Address	Amount Assessed.
2000	350	2338		McBride Samuel, f 1 n Carling e Ridout..	2100
1100	351	2351	j	McBride Richard, t i 3 s Fullarton...	900
500	352	2352		McBride Samuel, f 3 & 4 s Fullarton..	1600
3500	353	2354		McBride Samuel, f 4 s Fullarton..	1000
1000	354	2379		McMillan Donald, i 11—	500
6000	355	2383		McNab George, t i p 11 w Richmond..	2333
5500	356	2392		McDonald William, t 11 w Richmond..	500
1250	357	2377		McCailum Neil, t 123 n Queen's ave...	1100
7500	358	2408		McArthur Alex, f 129 s Fullarton..	1600
1600	359	2429		McGioghton Wm D, f 2 s Queen's ave..	2600
7500	360	2431		McFie John, t 3 s Queen's ave..	700
6000	361	2457		McMahon Hugh, f R C 479 n Queen's ave on Park ave..	7000
8000	362	2460	j	McCormick Thomas, f 2 & 3 n Queen's ave on Park ave..	4500
1500	363	2469		McMillan Duncan, t 9 n Queen's ave..	3000
500	364	2478	j	McDonough Wm, f 21-22 s Dufferin ave..	11000
12000	365	2480	j	McMullen Alfred, t 195 s Dufferin ave..	2500
400	366	2499		McKenzie Philip, t i 10 e Richmond...	2000
2500					
7000					
700					
1800					
1000					
400					
1000					
1500					
000					
2400					
1500					
800					

SECOND WARD.

No. on List.	No. on Roll.	Jurors.	Amount Assessed.
367	2005	Nordheimer A, t p 5 n Dundas..	2333
368	2005	Nordheimer S, t p 5 n Dundas...	2333
369	2109	Nelles Henry E, t 10 n Dundas on e Richmond...	500
370	2432	j Neill Thomas, t 3 s Queen's ave..	700
371	2035	j Orrell Thomas, t p 7 n Dundas..	1333
372	2055	j Ostrom Elijah K, t 9 n Dundas..	5000
373	2255	Osborne John, f 20 n Dundas..	700
374	2257	j Osborne John, f 20 n Dundas..	900
375	2284	O'Callaghan T E, f R C 21 n Dundas..	15900
376	2396	Owrey James, f..... 138-136 n Dundas..	2200

No. on List.	No. on List.
377	19
378	18
379	19
380	18
381	19
382	20
383	21
384	21
385	21
386	21
387	21
388	21
389	21
390	22
391	22
392	23
393	23
394	23
395	23
396	24
397	24
398	24
399	24
400	24
401	24

SECOND WARD.

Amount Assessed.
2333

2333

500

700

1333

5000

700

900

15900

2200

No. on List.	No. on Roll.	Jurors.	Amount Assessed.
377	1964	Priddis Bros, f p 2 n Dundas..	3063
378	1977	Priddis James, f 2 n Dundas..	2050
379	1977	Priddis George, f 2 n Dundas..	2050
380	1980	Porte A W, f. 2 n Dundas..	2000
381	1997	Percival William, t 4 n Dundas..	10000
382	2012	Paul Edwin 5 n Dundas..	1000
383	2141	j Priddis George, t 11 n Dundas..	7000
384	2142	j Priddis James, t. 11 n Dundas..	7000
385	2164	j Pocock John W, t R C. 12 n Dundas..	6250
386	2165	j Pocock Philip, t R C. 12 n Dundas..	6250
387	2168	Powell Ambrose B, t. 13 n Dundas..	6000
388	2190	Pierce Charles, t. 14 n Dundas..	2500
389	2196	j Platt John E, t 15 n Dundas..	5500
390	2226	j Perrin Daniel S, f. 18-19 n Dundas..	18000
391	2296	j Popham Henry, t 11-10 n Carling..	3000
392	2329	Perrin Daniel S, f 3 n Carling..	2500
393	2338	Pearce George, t. 1 n Carling..	400
394	2352	j Prudhomme Thos H, t. 4 s Fullarton..	800
395	2368	Parassi Matto, t R C. 4 s Queen's ave..	700
396	2407	Pavidani Caramilla, t R C 121 s Fullarton..	900
397	2410	Porte Thomas F, f. 133 s Fullarton..	1000
398	2435	Percival James, f 4 n Queen's ave..	2600
399	2440	Pryce John M, t 5 s Queen's ave..	500
400	2473	Pringle John, t. 13 s Queen's ave..	1000
401	2489	Fennington Wm G, i. 10 e Richmond..	500

SECOND WARD.

No. on List.	No. on Roll.	Jurors.	Amount Assessed.
402	2302	Quait John, f.....p 9 n Carling...	1000
403	2303	Quait Joseph, f.....9 n Carling..	1000
404	1989	j Reid Robert jr, tp 3 n Dundas..	3950
405	1990	j Reid Geo M, t3 n Dundas..	3950
406	2038	j Rogers James, t.....7 n Dundas..	6000
407	2082	Rowland Fred'k, f.....10 n Dundas on e Richmond..	7000
408	2118	Rogers H W N, i10 n Dundas..	400
409	2195	j Reid James & Co, t15 n Dundas..	4000
410	2205	j Rutherford W T & Co, t'.....15 n Dundas e Talbot...	2000
411	2238	Rock Warren, t i19 n Dundas..	2750
412	2317	Rowat Gavin, i5 n Carling...	1200
413	2366	Rosari Neori, t R C.....1-2 s Queen's ave..	1000
414	2395	Rombough John, t R C140 n Queen's ave...	1500
415	2417	Ramsey Wm T, ip 11 w Richmond..	400
416	2449	j Reid Geo, t.....8 s Queen's ave..	3000
417	2462	Reid Edmund B, f i.....5 n Queen's ave..	5700
418	2468	j Reid Wm J, f9 n Queen's ave..	2700
419	2495	Richardson Alfred, i10 e Richmond..	500

No. on List.
 420
 421
 422
 423
 424
 425
 426
 427
 428
 429
 430
 431
 432
 433
 434
 435
 436
 437
 438
 439
 440
 441
 442
 443
 444
 445
 446
 447
 448

SECOND WARD.

No. on List.	No. on Roll.	Jurors.		Amount Assessed.
420	1995	j	Spry A W, f p 4 n Dundas..	4000
421	1996		Spry John, t..... 4 n Dundas...	1000
422	1996		Spry Abraham, f 4 n Dundas..	1000
423	2004		Sherlock J F, t..... 5 n Dundas..	3250
424	2020		Sanborn George, f..... 6 n Dundas..	1500
425	2036		Stanfield Theophius W, t 7 n Dundas..	1500
426	2043		Short Reuben, f.... 8 n Dundas...	7000
427	2044		Smith Frank, f R C... 8 n Dundas..	8000
428	2049		Saunders William, f..... 8 n Dundas .	8000
429	2054	j	Strong Wm T, t i..... 9 n Dundas...	13500
430	2057	j	Smith David, t 9 n Dundas..	2000
431	2082	j	Stewart Samuel, t... p 10 n Dundas on e Richmond..	7000
432	2145		Smith Frank, f R C 11 n Dundas...	15000
433	2157		Stead Charles, f 12 n Dundas..	10500
434	2166		Sullivan ---, t 13 n Dundas..	5500
435	2166		Sullivan ---, t 13 n Dundas..	5500
436	2192	j	Sharp Archibald, f..... 14 n Dundas..	6000
437	2200	j	Stevenson John T, t 15 n Dundas e Talbot..	2000
438	2237	j	Southam Rich'd, t..... 15 n Dundas e Talbot..	2000
439	2256		Schram Henry R, t 20 n Dundas..	700
440	2295		Steeds William, t 13 s Carling..	400
441	2300		Steveley John H, i 10 n Carling..	400
442	2305		Street Wm P R, f i 8 n Carling..	3750
443	2340		Smith John C, t 2-3 n Carling on e Ridout..	1800
444	2371		Smyth Alfred G, t i..... 11 w Richmond..	2800
445	2402	j	Smith James N, t i..... 458 e Talbot..	2400
446	2420		Smart Alfred M, i..... 11 w Richmond..	1000
447	2488		Skirving David, i 10 e Richmond..	1000
448	2491		Smylie Robt W, i 10 e Richmond..	4000

Amount Assessed.
 1000
 1000
 3950
 3950
 6000
 7000
 400
 4000
 2000
 2750
 1200
 1000
 1500
 400
 3000
 5700
 2700
 500

SECOND WARD.

No. on Lic.	No. on Roll.	Jurors.	Amount Assessed.
449	1966	Thomas Edward, f p 2 n Dundas..	3500
450	1993	Thompson Richard, f 4 n Dundas..	13500
451	2002	j Trebilcock John C, t 5 n Dundas..	4000
452	2018	j Trebilcock W H, t 5 n Dundas..	2000
453	2040	j Thompson John P, t 7 n Dundas..	6500
454	2060	j Trebilcock Frederick T, t 9 n Dundas..	7000
455	2077	Thompson Fred'k St George, i 10 n Dundas..	400
456	2084	j Tytler Alexander, t 10 n Dundas on e Richmond ..	6000
457	2088	j Tackaberry Wm, t 10 n Dundas on e Richmond..	2250
458	2124	j Taylor Ezra A, t 11 n Dundas on w Richmond..	5500
459	2151	j Trebilcock, Wm H, t 12 n Dundas..	5500
460	2152	j Trebilcock Albert E, t 12 n Dundas..	5500
461	2231	j Tennant David H, t 18 n Dundas..	1000
462	2243	Taylor John, t i 19 n Dundas..	1500
463	2254	Tucker James, t 20 n Dundas..	800
464	2258	j Teeple Robt W, t 20 n Dundas..	600
465	2332	j Tytler John, f 2 n Dundas Carling..	3500
466	2341	j Thompson Andrew K, t 3 n Dundas Carling on e Ridout..	1800
467	2368	Thompson James, f 4 s Queen's ave ..	700
468	2368	Thompson Andrew K, f 5-6 s Queen's ave...	2000
469	2416	Tannabile Robt jr, i p 11 w Richmond..	400
470	2434	Tambling Thomas, f 3 s Queen's ave..	2800
471	2455	Thornton William, f.. 469 n Queen's ave on Park ave..	4000
472	2492	Turner Wm E, i 19 e Richmond..	400

SECOND WARD.

23

Amount Assessed.	No. on List.	No. on Roll.	Jurors.		Amount Assessed
3500	473	2075		Vining Wilbur R, i p 10 n Dundas ..	1200
13500	474	2319		Verlette H L, i 5 Carling ..	500
4000	475	2393		Vivian John H, t i 11 w Richmond ..	700
2000	476	2505	j	Vivian Samuel, t 10 e Ric'mond ..	1500
6500					
7000					
400					
6000					
2250					
5500					
5500					
1000					
1500	477	1934	j	White John, t p 1 n Dundas w Wellington ..	8000
800	478	1967		Walker John A, t i 2 n Dundas ..	700
600	479	1977		Woodliff Geo W, t 2 n Dundas ..	1300
3500	480	1978	j	Warren John T, t 2 n Dundas ..	2000
1800	481	1992	j	Whiskard Thos G, t 4 n Dundas ..	4000
700	482	2000		Wilson Wm, t 5 n Dundas ..	500
2000	483	2011		Wiman, Dunn & Co, t 5 n Dundas ..	500
400	484	2017		Wishart —, t 5 n Dundas ..	2000
2800	485	2021		Woolverton Solon, t i 6 n Dundas ..	1200
4000	486	2027		Wigmore Wm, t 6 n Dundas ..	2600
400	487	2030	j	Wigmore Wm H, t 7 n Dundas ..	2250
	488	2041		Webster Alfred, i 7 n Dundas ..	400
	489	2056	j	Wilson Niniam T, t 9 n Dundas ..	5000
	490	2071	j	Wright James & Co, t stab'cs n Dundas ..	1000
	491	2104		Wright John, t i 10 n Dundas on e Richmond ..	4000
	492	2126	j	Wycoff Chas, t 11 n Dundas on w Richmond ..	5000
	493	2131	j	Wallace Jeremiah, t i 11 n Dundas on w Richmond ..	1100

SECOND WARD

No. on List.	No. on Roll.	Jurors.	Amount Assessed.
494	2143	Wilson James, t R C.....	11 n Dundas.. 7500
495	2156	j Wallace Robt, t	12 n Dundas.. 10500
496	2167	j Wilson Nicholas & Co, t	13 n Dundas . 11000
497	2170	j Wright James, t.....	13 n Dundas . 5500
498	2197	j Wheeler Frank C, t	15 n Dundas .. 6000
499	2206	Waddell Robt, f.....	15 n Dundas e Talbot.. 1400
500	2211	Watson James A, t	16 n Dundas... 4500
501	2223	Webb William, f	17 n Dundas. 2500
502	2255	j Wilson James, t.....	20 n Dundas.. 700
503	2295	Wilson N, f	13 s Carling... 400
504	2313	Webster Robert, t	6 n Carling.. 300
505	2400	Wheaton Adam, t	454 e Talbot.. 2000
506	2424	j Wright Thos, t R C	1 s Queen's ave... 2750
507	2424	Wright John, f R C	1 s Queen's ave.. 2750
508	2442	Whiting Thomas, t.....	5 s Queen's ave on Clarence.. 600
509	2450	j Woodruff Wm, t i	8 s Queen's ave.. 5000
510	2463	Ware David T, t	s Queen's ave.. 1200
511	2465	Webster George, f.....	p 7 n Queen's ave.. 3000
512	2484	Weston Peter, f	e Richmond... 2000
513	2487	Walsh J C, i	10 e Richmond... 1200
514	2502	Wandless George, i	10 e Richmond.. 1000
515	2506	Wilson John, t i.....	10 e Richmond.. 900
516	2212	j Young James A, t	p 16 n Dundas.. 4500

No. on List.
 517 2
 515 2
 519 2
 520 2
 521 2
 522 2
 523 2
 524 2
 525 2
 526 2
 527 2
 528 2
 529 2
 530 27

Amount Assessed.
 7500
 10500
 11000
 5500
 6000
 1400
 4500
 2500
 700
 400
 500
 2000
 2750
 2750
 600
 5000
 1200
 3000
 2000
 1200
 1000
 900
 500

SECOND SUB-DIVISION.

No. on List.	No. on Roll.	No. on Jurors.		Amount Assessed.
517	2670		Ashberry William, f i 136 n Maple..	3300
515	2795	j	Anst Edward J, t..... 10 e Talbot..	700
519	2529		Bayly Richard, f..... p 3-4 w Ridout..	4600
520	2552	j	Baynes Oswald, f 4 n Fullarton..	1000
521	2555	j	Bapty Frederick H, t 5 n Fullarton..	1200
522	2635	j	Beech Henry, t 495 w Talbot..	700
523	2639	j	Bruce David, f 83 s Maple...	1600
524	2658	j	Brunton W Y, t 513 w Talbot..	2000
525	2672	j	Bryan Thos P G, t 146 n Maple..	1500
526	2667	j	Burns George, t R C 156 n Maple..	1700
527	2691		Bundy John, t..... 509 w Richmond..	400
528	2692		Brown Thomas, t..... 511 w Richmond..	1000
529	2697	j	Burke Edward, f R C..... 521 w Richmond..	2500
530	2712	j	Brown Vesey A, f i 1 s Kent..	8500

SECOND WARD.

No. on List.	No. on Roll.	Jurors.		Amount Assessed.
531	2727	j	Bridgman Wm, t..... w Ridout..	700
532	2756		Birrell Ralph, f 172 n Kent..	1250
533	2779	j	Bland Thomas, f 11 s Albert..	850
534	2788		Bland Thomas, f..... 7 s Albert..	600
535	2814	j	Benson Oran Oscar, t 548 e Richmond..	700
536	2818	j	Bink Charles, t i 520 e Richmond..	900
537	2534		Cronyn Benjamin, f p 5-6-1 e Ridout n Fullarton..	1714
538	2535		Complin Charles F, f.... p 5-6-1 e Ridout n Fullarton..	1714
539	2553		Cook Thomas, f..... 4 n Fullarton..	1000
540	2559		Coote John, f..... 484 e Talbot...	5100
541	2530		Caravilla Joseph, f R C..... 472 e Talbot..	500
542	2561		Caravilla Bartholemew, f R C 472 e Talbot..	500
543	2562		Cosolito John, t R C... .. 466 n Fullarton..	1000
544	2589		Cushing Wm, t R C 4 w Richmond...	500
545	2628	j	Cowan James, t 1 w Talbot..	2500
546	2631	j	Cruickshank Chas G, t R C... .. 4 w Talbot..	2000
547	2634	j	Cole Isaac H, t i 493 Talbot .	3200
548	2656		Collins Robert, f 92 n Maple..	1100
549	2630		Cassidy James, t R C..... 166 n Maple..	800
550	2689		Colrick Henry, t..... 509 w Richmond..	1500

No. on List.	
551	27
552	27
553	27
554	27
555	27
556	27
557	27

SECOND WARD.

Amount
Assessed.
out.. 700
ent., 1250
ert.. 850
ert.. 600
nd.. 700
nd.. 900

No. on List.	No. on Roll.	Jurors.		Amount Assessed.
551	2716	j	Cooper James, t.....527 w Talbot..	600
552	2735		Coombs Christopher, f.....7 Talbot..	1600
553	2743	j	Carling Henry T, t.....6 n Kent..	3000
554	2771	j	Cartice Wm H, t.....551 w Richmnd..	1800
555	2790	j	Cox John R, f i.....129 s Albert..	1100
556	2804		Christie John, f.....568-566 $\frac{1}{2}$ -566 e Richmond..	2000
557	2817		Cousins James H, t.....522 e Richmond..	800

1714
1714
1000
5100
500
500
1000
500
2500
2000
3200
1100
800
1500

558	2595		Dearnes John, f.....p 9-10 n Fullarton..	1500
559	2581	j	Dayton Archibald, t.....11 w Richmond..	6500
560	2609	j	Dobbin James, t.....6 s Maple..	2200
561	2640		Deacon Thomas, f.....79 s Maple..	2100
562	2644		Deeboy Charles, t.....59 e Ridout..	400
563	2754	j	Davis Wm H, t.....11 n Kent..	2000
564	2755		Davis Wm H, f.....11 n Kent..	2000

SECOND WARD.

No. on List.	No. on Roll.	Jurors.	Name	Address	Amount Assessed.
565	2575	j	Elliott John, t	p 9-10 n Fallarton..	1000
566	2722		Esery Emanuel T, f	14 n Kent..	1400
567	2723	j	Elliott Joseph H, f	15 e Ridout..	2600
568	2777	j	Evans Rich'd J, f	175 s Albert..	2500
569	2695		Fessenden A H, f	517 w Richmond..	733
570	2695		Fessenden W R, f	517 w Richmond..	733
571	2728		Fenton Thomas, t	w Ridout..	750
572	2734		Ferguson Wm H, t	6 Talbot..	1800
573	2748		Fitzwalter Charles, t	7 n Kent..	400
574	2808		Fenwick Alex G, f i	556 e Richmond..	2400

No. on List.	No. on Roll.
575	2575
576	2695
577	2695
578	2695
579	2695
580	2695
581	2695
582	2728
583	2728
584	2728
585	2728
586	2728
587	2728
588	2728
589	2728
590	2728
591	2728

SECOND WARD.

Amount Assessed.	No. on List.	No. on Roll.	Jurors.		Amount Assessed.
1000	575	2527	j	Gilbert Joan B, t p 3 w Ridout..	850
1400	576	2603	j	Gillean James, f 8 s Maple..	2000
2600	577	2605		Gillean James, f 8 s Maple..	2000
2500	578	2627		Gordon James, t 6 s Maple..	1200
	579	2652	j	Green John, f 526 e Ridout..	5000
	580	2659		Gillean Alex, f 9 Talbot..	800
	581	2684	j	Greene Thomas, t 501 1/2 w Richmond..	1500
	582	2706	j	Gauld John J, t 169 s Kent..	2000
	583	2733		Gordon William, f 6 w Talbot..	3500
	584	2741		Gunn Wm A, f 7 e Talbot..	3500
	585	2746		Gunn Geo M, f 6 n Kent..	8200
	586	2749		Garlick John, t 7 n Kent..	400
	587	2750	j	Gibson John L, t 8 n Kent..	1500
	588	2763	j	Glesson Patriok, t R C 539 w Richmond..	700
733	589	2764	j	Grisman Geo J, t 541 w Richmond	700
733	590	2764		Griffin James, f 533-5-7-539-541 w Richmond..	3600
750	591	2778		Grant James, f i 11 s Albert..	1100
1800					
400					
2400					

SECOND WARD

No. on List.	No. on Roll.	Jurors	Amount Assessed.
592	2523	Hamilton James, f p 2 w Ridout.	2000
593	2530	Harris Edward W, f 5 to 13 w Ridout..	14000
594	2585	Hewitt Thos C, f 11 w Richmond...	14000
595	2603	Harper Alfred, t i 7 s Maple..	2900
596	2645	Hudd James, t 502 e Ridout...	400
597	2648	Harris Edward, f 59-502-496-494 e Ridout..	2200
598	2649	j Higby Wm, f 492 e Ridout..	1000
599	2656	Hevey James, t R C... 92 n Maple...	1100
600	2711	Hammond Wm W, t 1 s Kent..	1300
601	2714	Heal Edw'd M, t s Kent...	1700
602	2718	Hillborne Charles, t 531 w Talbot..	600
603	2736	Hammond Fred'k J, t 7 w Talbot	1600
604	2738	Hanson Edwin, t 8 w Talbot..	1400
605	2757	Heron James, t..... 184 n Kent..	1600
606	2784	j Hooper John, f 9 s Albert..	650
607	2785	Horsman John, f 8 s Albert..	600
608	2791	Holman Alfred D, t 10 e Talbot..	400
609	2793	Hooper Wm, t 10 e Talbot..	600
610	2799	Holman George, f 10-9 e Talbot..	9100
611	2799	Hobbs Robt, t 10 e Talbot...	1400

No. on No. List. Ro
612 27

613 25

614 26

615 27

616 27

617 27

618 27

619 27

620 25

621 26

622 26

SECOND WARD.

Amount
Assessed.
2000
14000
14000
2000
400
2200
1000
1100
1300
1700
600
1600
1400
1600
650
600
400
600
9100
1400

No. on List.	No. on Roll.	Jurors.		Amount Assessed.
612	2761	Isaac James, t R C 535 w Richmond...	700
613	2579	Jackson George, f 11 n Fullarton..	3000
614	2601	Jackson Geo, f 11-10 s Maple..	3000
615	2702	Jarman Benj, f 525-527-529-531 w Richmond..	8700
616	2725	Jeffery Joseph, f w Ridout..	600
617	2787	James Charles, t i 7 s Albert..	2100
618	2792	Jackman Wm H, t 10 e Talbot..	600
619	275	Jones Wm, t i 10 e Talbot..	1900
620	2565	Kingsmill Thos F, f 8 n Fullarton..	1700
621	2676	Kingston Chas A, t 154 n Maple..	1700
622	2686	Kemp John, t 505 w Richmond..	550

SECOND WARD.

No. on List.	No. on Roll.	Jurors.	Amount Assessed.
623	2744	Kerr Fred'k W, t.....6 n Kent..	1000
624	2751	Kent Charles W, f.....7-8 n Kent..	4000
625	2770	Kemp John, f.....543-5-7-9 w Richmond...	4200
626	2536	Labatt John, f.....p 5-6 e Ridout..	1714
627	2545	j Lindsay Jas, f.....2 n Fullarton..	3166
628	2590	Leigh Ralph, t.....5 w Richmond..	2500
629	2625	Lumley George, t.....6 s Maple..	1100
630	2636	Locke Wm, t.....497 w Talbot..	500
631	2643	Larkin John, f R C69 s Maple..	1700
632	2668	j Labatt John, t.....126 s Maple..	2800
633	2681	j Lewis John, t R C497 w Richmond..	4000
634	2747	Lee Geo, t7 n Kent..	700
635	2751	j Loughane Pat'k, t R C3 n Kent..	1000
636	2780	j Lee Harry D, t i10 s Albert..	800
637	2809	j Lowe Thomas G, t552 e Richmond..	900

No. on List.	No. on List.
638	2
639	2
640	2
641	2
642	2
643	2
644	2
645	2
646	2
647	2
648	2
649	2
650	2
651	2
652	2
653	2
654	2
655	2
656	2
657	2
658	2
659	2
660	2
661	2

SECOND WARD

Amount Assessed.
 nt.. 1000
 nt.. 4000
 d... 4200

 t.. 1714
 a.. 3166
 .. 2500
 .. 1100
 .. 500
 .. 1700
 .. 2800
 .. 4000
 .. 700
 .. 1000
 .. 800
 .. 900

No. on List.	No. on Roll.	Jurors.	Amount Assessed.
638	2576	Morrison William, f 10 n Fullarton..	500
639	2576	Morrison J, f 10 n Fullarton..	500
640	2577	j Morrison William, f i..... 10 n Fullarton..	1500
641	2578	j Morrison John, f i 10 n Fullarton..	1500
642	2588	Moran Jeremiah H, t 1-2-3-4 w Richmond..	5000
643	2605	j Mutchmore Alex, t..... 8 s Maple..	2000
644	2660	j Moule John, t..... 522 e Talbot..	2000
645	2661	j Munro Andrew, t R C 516 e Talbot..	1600
646	2662	j Mitchell James, t i..... 514 e Talbot..	2000
647	2666	j Manville Matthew W, t 506 e Talbot..	2000
648	2671	Magee Geo G, f 140 n Maple..	2700
649	2667	Magee Geo G, f n Maple..	9600
650	2679	Murphy Hugh, t R C..... 164 n Maple..	600
651	2683	Marks Bartholemew, t R C 501 w Richmond...	1500
652	2695	Morley Chas A, f..... 517 w Richmond..	733
653	2698	j Morley Chas A, t 523 w Richmond..	1900
654	2719	j Murray Robt S, f 537 w Talbot..	4500
655	2729	j Mills Charles, t w Ridout .	750
656	2766	j Montague Henry, t..... 545 w Richmond...	1000
657	2772	Murray John, t 553 w Richmond..	600
658	2777	j Moore John S, t 175 s Albert..	2500
659	2787	Macalpine Dugald, f 7 s Albert.	1700
660	2801	Morkin John, f R C..... 9 e Richmond..	900
661	2814	j M'roy Wm, f..... 550½-550-548½-548 e Richmond...	3100

SECOND WARD.

No. on List.	No. on Roll.	Jurors.		Amount Assessed.
662	2537		McDonald Redrick, f p 5-6 e Ridout..	1714
663	2544		McPherson Robt, f 2 n Fullarton..	3166
664	2626		McLaughlin Robt, t i R C..... 6 s Maple..	1800
665	2688		McGrory John, t R C..... 507 w Richmond..	700
666	2694	j	McGirdy Robt, f 515 w Richmond..	1200
667	2698		McGirdy Robt, f..... 523 w Richmond..	1900
668	2710		McGuffin S W, f 2 s Kent..	1500
669	2720	j	McCallum Cuthbert, f..... cor Kent e Ridout..	7500
670	2737		McKeaugh J, f 8 w Talbot..	700
671	2737		McKeaugh W, f..... 8 w Talbot..	700
672	2755	j	McDonald Lachlin, t 11 n Kent..	2000
673	2759	j	McGinn Wm J, t R C..... 184 n Kent..	700
674	2775		McDonald Daniel, t R C Albert..	500
675	2776		McBride Chas, f 177 s Albert..	1200
676	2787		McDonald John, f 552 e Richmond..	900
677	2815		McGillivray Daniel, t 546 e Richmond..	2000
678	2819		McCue John, f R C 524-522-520-518 e Richmond..	6100

No. on List.	No. on R.
679	256
680	256
681	261
682	270
683	25
684	25
685	25
686	25
687	25
688	25
689	25
690	26
691	26
692	26
693	26
694	26
695	26
696	27
697	27
698	27

SECOND WARD.

35

Amount Assessed.	No. on List.	No. on Roll.	Jurors.		Amount Assessed.
1714	679	2564	j	Oliver John, t 7 n Fullarton..	1700
3166	680	2590		O'Neil William, f..... 5 w Richmond..	2500
1800	681	2657		Owrey James, f 505 w Talbot..	6500
700	682	2709	j	O'Meara Stephen, f R C 3 s Kent..	1400
1200					
1900					
1500					
7500					
700					
700					
2000					
700					
500					
1200					
900	683	2526	j	Pritchard Geo, t p 3 w Ridout..	850
2000	684	2533		Plummer John, f 5-6-1 e Ridout & n Fullarton..	1714
6100	685	2536		Pope William, f..... 5 n Fullarton..	3900
	686	2557	j	Pritchard Robt, t 484 e Talbot..	2250
	687	2558	j	Pritchard John H, t 484 e Talbot..	2250
	688	2580	j	Panton Alfred E, t..... 11 w Richmond.	6500
	689	2593	j	Peel John R, f 7-8 w Richmond..	4100
	690	2602	j	Peters John, f..... 10-9 s Maple..	7000
	691	2633	j	Perrin Daniel S, t..... 6 w Talbot...	2000
	692	2634		Pope William, f..... 495-493 w Talbot..	2900
	693	2637	j	Pearce John S, t..... 501 w Talbot..	2000
	694	2673		Power Thos t R C 148 n Maple..	1500
	695	2685	j	Pudney Wm, t 503 w Richmond...	1500
	696	2701	j	Percival Joseph, t 529 w Richm.ond..	1800
	697	2705	j	Faul Edwin, t..... 171 w Richmond..	2000
	698	2707		Peel Thos, f..... 171 w Richmond 169-165 s Kent..	4800

SECOND WARD.

No. on List.	No. on Roll.	No. on Jurors.		Amount Assessed.
699	2708		Peel William, f	159 s Kent.. 1200
700	2711	j	Powell Ambrose B, f	14 n Kent.. 1500
701	2752	j	Pigott Joseph, f	9 n Kent.. 5000
702	2762	j	Payne John, t	537 w Richmond.. 700
703	2759		Peters John, f	184-184½ n Kent.. 2300
704	2773		Peters John, f	551-555 w Richmond.. 480
705	2774		Peters Wm, f	s Albert.. 1000
706	2775		Peters Fred'k, f	s Albert.. 500
707	2780		Pratt Edward, f	10 s Albert.. 700
708	2807		Phair Henry, f i ..	558 e Richmond... 1500
3				
709	2565	j	Rutherford Geo, t i	8 n Fullarton.. 1800
710	2630	j	Rutherford Wm T, t .	3 w Talbot.. 2000
711	2704		Raymond Edmund, t	173 s Kent.. 2200
712	2704		Raymond Addison G, f	173 s Kent.. 2200
713	2737	j	Ross David, t i	8 w Talbot.. 1600
714	2780		Renwick Wm T, f.....	10 s Albert . 700

No. on List.
715
716
717
718
719
720
721
722
723
724
725
726
727
728
729
730
731
732
733
734
735
736
737
738

SECOND WARD.

Amount Assessed.	No. on List.	No. on Roll.	Jurors.	Amo Assessed.
1200	715	2542	Stewart & Co, f p 2 n Fullarton ..	500
1500	716	2543	Stewart Alex, f 2 n Fullarton ..	3166
5000	717	2544	Smibert William, t i 5 n Fullarton ..	1400
700	718	2581	Siggins John, t 6 w Richmond ..	1500
2300	719	2600	j Stewart Samuel, f 11 s Maple ..	3000
480	720	2606	j Stephenson John, f i 8 s Maple ..	1000
1000	721	2664	Sanderson Geo R, t 510 e Talbot ..	1500
500	722	2665	Screaton Sam'l jr, t 508 e Talbot ..	1500
700	723	2675	j Stewart Alex, t 152 n Maple ..	1700
1500	724	2700	j Shafer Oscar F, t 527 w Richmond ..	1900
	725	2710	Spry James, t 2 s Kent ..	1500
	726	2716	Scott Robert C, f 527 w Talbot ..	1800
	727	2732	Saunby Joseph D, f. Ridout ..	13000
	728	2735	j Scott Robert C, t 7 w Talbot ..	1600
	729	2740	j Stewart John, f i 8 e Talbot ..	9000
	730	2746	j Stowe Daniel, t 6 n Kent ..	1000
	731	2753	j Slater James, f 10 n Kent ..	4000
	732	2781	Starr Stephen, t R C 9 s Albert ..	400
	733	2786	Small Thos, t 8 s Albert ..	700
	734	2802	Slater Wm, t 568 e Richmond ..	700
1800	735	2804	j Stoler Robert, t 566 e Richmond ..	600
2000	736	2805	j Slater John, f i 563 e Richmond ..	1700
2200	737	2806	Slater Abraham, f 564 e Richmond ..	400
2200	738	2813	j Stabler Samuel, t 548 1/2 e Richmond ..	700

SECOND WARD

No. on List.	No. on Roll.	Jurers	Amount Assessed.
739	2522	Tracy Thos H, f..... p 1 w Ridout..	1700
740	2538	Till George, f 5-6 e Ridout..	1714
741	2608	Tackaberry Nathaniel, f..... 7 s Maple..	1600
742	2641	j Till George, f 73 s Maple..	1300
743	2663	j Turner Henry E, t i 512 e Talbot..	1700
744	2684	Taylor John T, f , 162-164-166 n Maple 495-501 w Richmond..	9600
745	2773	j Turner John, t i w Richmond & Albert..	2800
746	2783	Tierney John, f R C 9 s Albert..	900
747	2785	j Tierney Henry, t R C 8 s Albert..	600
748	2653	Vivian John H, f e Ridout...	3000
749	2654	Vivian John H, f 82 n Maple..	1500

No. on List.	N
750	2
751	2
752	2
753	2
754	2
755	2
756	2
757	2
758	2
759	2
760	2
761	2
762	2
763	2
764	2
765	2
766	2
767	2
768	2
769	2
770	2

SECOND WARD.

Amount Assessed.	No. on List.	No. on Roll.	Jurors.	Amount Assessed.
1700	750	2521	Weld Wm, f.....p 1 w Ridout n Carling..	3200
1714	751	2528	Waugh Wm E, t i3 w Ridout..	2000
1600	752	2539	Woodruff Wm, f.....5-6 e Ridout..	1714
1300	753	2574	j Wilkinson Leonard, t.....9-10 n Fullarton..	800
1700	754	2576	j Winters Michael, t.....10 n Fullarton..	1000
9600	755	2596	Walsh Bishop, f R C.....9 w Richmond..	1000
2600	756	2607	j West Henry, t8 s Maple..	2100
900	757	2609	Westlake Francis, f.....6 s Maple..	7200
600	758	2632	j Wright John, t5 w Talbot..	2000
	759	2638	j Watson James, t87 s Maple..	3000
	760	2642	j Walker John, f91 s Maple..	5500
	761	2648	Watson George, t494 e Ridout..	500
	762	2650	Weston Peter, t486 e Ridout..	1000
	763	2687	Ward Upsil, t505 w Richmond...	550
	764	2696	Walker Robt B, t509 w Richmond..	4000
	765	2707	j Walton Daniel, t165 s Kent..	800
	766	2724	Waddell Robt, f.....16-17-18 e Ridout..	6500
	767	2730	Walker John, f18 w Ridout..	1800
	768	2765	j Wilson John, t543 w Richmond..	1400
	769	2796	j Wills Henry T, t10 e Talbot..	1500
3000	770	2820	Walsh John, i R C.....n Dufferin ave..	19000
1500				

THIRD SUB-DIVISION.

No. on List.	No. on Roll.	Jurors.		Amount Assessed.
771	2914	j	Avoy Edward, t R C 3 w Richmond..	2000
772	2993		Andrew John, t..... 8 n John..	1500
773	3017		Abbott Alex S, f..... 2 s Mill..	2000
774	3028		Adams John S, t 10 s Mill..	500
775	3050		Arscott John, t..... 8 w George..	500
776	3067	j	Arscott Richard & Co, f 9-10 s Ann..	5500
777	3076		Arnold John, t..... 14-13-12-p 11 n Ann 13-14-15 e Talbot..	3000
778	3078	j	Arscott Samuel, f 9 n Ann..	700
779	3079	j	Arscott Richard, f 8 n Ann..	800
780	3082	j	Adcock Richard, f 14-16 w Richmond..	1400
781	3162		Anderson Joseph, t 3 n Mt Pleasant..	500
782	3246		Adams —, t..... 29 e Richmond..	1000
783	3307		Arscott Samuel, f 6 n Oxford..	1100

No. on List.	No. on Roll.
784	283
785	284
786	285
787	286
788	287
789	288
790	289
791	290
792	291
793	292
794	293
795	300
796	301
797	302
798	303
799	304
800	305
801	306
802	311
803	312
804	313
805	314
806	315
807	316
808	317
809	318
810	319
811	320
812	321

SECOND WARD.

Amount assessed.
2000
1600
2000
800
500
5500
3000
700
800
1400
500
1000
1100

No. on List.	No. on Roll.	Jurors.	Name	Address	Amount Assessed.
784	2833		Elackburn Josiah, f.....	76 n Albert..	500
785	2840		Baskerville Wm, t.....	591 w Talbot..	500
786	2844		Butter Robt J, t	3 w Talbot..	500
787	2846	j	Barclay Enias, f.....	1 w Talbot..	2200
788	2873	j	Blinn Hiram W, f.....	89 e Talbot..	3300
789	2890	j	Beddome Foskett, B f	2-3 n Albert..	3500
790	2898		Bayly Richard, f	10 n Albert..	5500
791	2906		Brown Jacob, t	14 w Richmond..	1200
792	2922	j	Binthorn James, t i	183 s Litchfield..	2100
793	2929		Bremner Malcolm, t i	165 s Litchfield..	2200
794	2989		Baxter Hamilton E, f i.....	12-11 n John..	2300
795	3002		Bryan John, f.....	2 n John..	1400
796	3004		Balderson Robt, t	1 n John..	500
797	3038		Blinn Hiram W, f.....	14 n Mill..	1400
798	3039		Bailey Thomas, t	13 n Mill..	500
799	3045		Baskerville Wm, f	11 n Mill..	3300
800	3084		Brennan John, f R C	6 n Ann..	2100
801	3091		Burn Andrew, t	14 w Richmond..	1100
802	3101		Brennan Jeremiah, t R C	2 n Mt Pleasant..	450
803	3132		Barréll Edwin, t.....	16 n Mt Pleasant..	500
804	3136		Boles Edward, t	8 n Mt Pleasant..	400
805	3154		Brown Richard, t	7 s Oxford..	2000
806	3154		Burwell Hannibal, f	7 s Oxford..	2000
807	3159	j	Bonser Alex, f.....	3-4 s Oxford..	800
808	3162		Brierley James, f	3 s Oxford..	800
809	3171	j	Bricklin Charles, f R C	19 w Richmond..	1700
810	3172		Bell James, f	18 w Richmond..	1500
811	3180	j	Blackwell Robt, f	3 n Piccadilly..	900
812	3182		Blackwell Robert John, f	3 n Piccadilly..	900

SECOND WARD.

No. on List.	No. on Roll.	Jurors.	Amount Assessed.
813	3206	j Beaton Henry, f 4 n Oxford..	2000
814	3226	Burwell Hannibal, f 9 w Wellington..	800
815	3229	Brown J J, f 12-13 w Wellington..	700
816	3231	j Blair James A, f 19-20-21 e Alma..	1200
817	3232	Balkwell William, f 21-22 e Alma..	1500
818	3234	Burn John J, f 23 e Alma..	1200
819	3243	Balkwell William, f 31 e Richmond..	750
820	3253	j Parr James, t i 5 n Oxford..	750
821	3266	Brennan Thomas, t R C 5 n Oxford..	650
822	3269	j Bremner Alex, t 3 n Oxford..	1000
823	3273	Bennett John, t 1 n Oxford..	500
824	3305	Boomer Michael, i Huron College..	1000
825	3327	j Boyle Patrick T, f R C 1 n Sydenham..	1000
826	3340	j Barnwell Jas L, t i 4-5-6 w Richmond..	2200
827	3343	Baker William, t 21 s College ave...	550
828	3361	Blackhall Samuel B, f 43 e Richmond..	400
829	3363	Bailey Adam, f 36 e Richmond..	500
830	3366	Butcher Samuel, t 33 e Richmond..	500
831	3368	Booth William, t i 33 e Richmond..	1500
832	3380	Bunn William, f 23-24-25 n Regent..	400
833	3384	Bennett Benj, t R C n Regent..	700
834	3396	Breen Thomas, t R C s Victoria..	500
835	3401	Bricklin Charles, f R C n Victoria..	1300
836	3405	Becher Henry C R, f.. 33 to 37 w Richmond e George..	5000
837	3427	Becher H C R, f 28 to 37 w George...	17000
838	3428	Becher H C R, f 31 e George..	450

No. on List. 839 28
 840 28
 841 28
 842 28
 843 28
 844 28
 845 28
 846 28
 847 28
 848 28
 849 28
 850 3
 851 3
 852 3
 853 3
 854 3
 855 3
 856 3
 857 3
 858 3
 559
 860
 861
 862
 863
 864
 865
 866
 867

SECOND WARD.

Amount Assessed.	No. on List.	No. on Roll.	Jurors.	Amount Assessed.
2000	839	2869	Carling John, f 15-16 w Talbot 12 e Talbot..	4400
800	840	2877	j Claypole Arthur, f 4-2-3 e Talbot..	4900
700	841	2882	Caldwell Thos, f 646-644 e Talbot..	3600
1200	842	2884	Caldwell Thos, 638 e Talbot..	2500
1500	843	2911	Charlesworth Franklin, t. 14 w Richmond..	1800
1200	844	2912	j Cameron Frank, t. 14 w Richmond..	1000
750	845	2949	j Chidley George, t 194 n Litchfield...	2000
750	846	2951	j Cooper Wm D, f 200 n Litchfield..	3000
650	847	2977	Connor Thos, f 6 s John..	1100
1000	848	2978	Coombs Chas, f 6 s John..	1200
500	849	2998	Case Joseph E, t i 4 n John..	700
1000	850	3013	j Chalmers Wm, t 6 s Mill..	1000
1000	851	3021	Collett Edw'd S, f. 6 & p 7 s Mill..	2000
2200	852	3022	j Colerick Henry, f 57 w George..	1000
550	853	3050	Currie Michael, f R C. p 10-11 s Mill..	2500
400	854	3064	Coyne Wm, t R C 6 s Ann..	700
500	855	3063	Chapman John, f 11 s Ann..	650
500	856	3076	Carling John, f 13-14-15 e Talbot 14-13-12-p 11 n Ann....	3000
1500	857	3083	Clarke Francis, t. 6 n Ann .	1100
400	858	3088	Carling John, f. 2n Ann..	1400
700	859	3090	Crofts Thos, t i 216 n Ann..	1000
500	860	3097	j Collins Geo, f 1 n Mt Pleasant..	900
1300	861	3103	Chartres Jas, t 3 n Mt Pleasant..	500
5000	862	3115	Carling John, f. 16-17 e Talbot..	900
17000	863	3134	Carling John, f. 16 w Talbot..	500
450	864	3127	Carling Henry T, i 16 w Talbot..	1000
	865	3130	Carling John, f 15 n Mt Pleasant..	1100
	866	3148	Cox Geo, f 14 s Oxford...	1000
	867	3156	j Corp Alfred, f i 5 s Oxford..	1100

SECOND WARD.

No. on List.	No. on Roll.	Jurors.		Amount Assessed.
868	3157		Corp A T, f 5 s Oxford..	900
869	3164		Cæsar Joseph, f R C 2 s Oxford..	1200
870	3165		Crummey Pat'k, f R C 24 w Richmond..	3000
871	3167		Chalmers Arch'd, t 22 w Richmond..	400
872	3169		Christie John, f 21 w Richmond..	1300
873	3191		Celling Tnos, f 733 w Wellington..	850
874	3217		Cahill John, t R C 3-2-1 e Richmond...	1000
875	3218		Connell John, t R C 20 e Richmond..	500
876	3252		Coombs Chas, t 4 n Oxford..	650
877	3260	j	Crabb Fred'k H, t i 12 n Oxford..	1200
878	3323		Cosen Geo T S, f 3 n Sydenham..	1000
879	3335		Cooke —, t 24 n St James..	800
880	3345	j	Connor Michael, f 5-6 s George...	900
881	3399		Clancy Michael, f R C s Victoria..	500
882	3400		Clancy James, f R C s Victoria..	400
883	3406		Chrystler Henry, t 10 w Richmond..	500

No. on List.	No. on Roll.
888	2061
889	2965
890	2999
891	3069
892	3085
893	3087
894	3100
895	3170
896	3180
897	3190
898	3237
899	3238
900	3240
901	3240
902	3240
903	3260
904	3260
905	3300
906	3300
907	3350

884	2932		Darnell Arthur, f 124 n Litchfield..	1000
885	2950	j	Dignan John, f 196 n Litchfield..	3000
886	2954	j	Douglas Hugh, f 1 w Richmond..	2400
887	2957		Dwyer Wm M, t 2 w Richmond..	500

SECOND WARD.

45

Amount Assessed.	No. on List.	No. on Roll.	Jurors.		Amount Assessed.
900	888	2061	j	Dwyer Wm M, t R C	5 w Richmond... 1000
1200	889	2965	j	Dewan Jas D, t R C	6 w Richmond.. 2000
3000	890	2999		Dwyer John, f R C	4 n John.. 500
400	891	3069		Douglass John W, t	12 s Ann.. 700
1300	892	3085	j	Drumgold John, f i R C	5 n Ann.. 1700
850	893	3087		Dewan Jas, f R C	p 3 n Ann.. 1100
1000	894	3165		Dennis Henry M, t	24 w Richmond.. 3000
500	895	3170		Dignan John, f R C	20 w Richmond . 800
650	896	3184	j	Dalton Wm, f R C	7 n Piccadilly.. 950
1200	897	3198	j	Dayton Geo, f	3 s Oxford... 1200
1000	898	3237		Danks Isaiah, f	33 w Alma.. 500
800	899	3238		Danks Germain, f	34 w Alma.. 400
900	900	3241	j	Danks Isaiah, f	35-36-37-38 to 41 s Grosvenor.. 4800
500	901	3240	j	Dillon Henry St John, t.....	3t John, 37 s Grosvenor.. 800
400	902	3245		Danks Isaiah, f	29 e Richmond.. 850
500	903	3265	j	Dewan James, t R C	5 n Oxford... 650
	904	32		Denahy John, f R C	4-3-5 n Sydenham.. 1200
	905	3303		Dyas John, f	1-2 s St James.. 1600
	906	3309		Deacon George, t i.	3 n Oxford.. 600
	907	3351		Darcy Dennis, t R C	36 w Wellington.. 700

1000
2000
3000
4000
5000

SECOND WARD.

No. on List.	No. on Roll.	Jurors.		Amount Assessed.
908	2912		Elliott Francis, f..... p 14 w Richmond..	1000
909	2985		Emery George, t..... 13 s John..	400
910	3011		Eckley Henry H, t 6 w Richmond..	800
911	3202	j	Elwood William, t..... 4 e Rich nond..	1000
912	3202		Elwood Henry, f 4 e Rich mond..	1000
913	3242		Evans Richard J, f..... 32 s Grosvenor..	1200
914	3266		Evans John C C, f..... 4 s Sydenham..	750
915	3285		Evans Ephriam, f 4-3 n Sydenbam...	800
916	3313		Egan James, f R C 1 to 5 w Richmond...	7000
917	3369		Eckley Leslie, t i..... 43-44 w Richmond..	700
918	3404	j	Edwards Philip, t 38 to 42 w Richmond..	4500
919	3423		Elliott Charles, f..... 5 e Richmond..	1200
920	3425		Elliott Charles, f..... 5 e Richmond..	500

No. on List.	No. on Roll.
925	2866
926	2880
927	2905
928	2920
929	2988
930	3030
931	3060
932	3160
933	3160
934	3180
935	3180
936	3200
937	3200
938	3200
939	3300

921	2840		Fitzgerald Wm W, f..... 589 591 w Talbot...	2400
922	2843		Fitzgerald Wm W, f p 5-6 e Ridout..	1800
923	3845		Fitzgerald Wm W, f..... 3-4 w Talbot..	1000
924	2854		Fuller Eliphelet, t i..... 1 n Litchfield...	1300

940
941
942
943

SECOND WARD.

Amount Assessed.	No. on List.	No. on Roll.	Jurors.	Amount Assessed.
1000	925	2866	Faucett Thos, f.....4-5-6 w Talbot 15 16 s Mill..	9500
400	926	2880	Furness Wm C, t i.....652 e Talbot..	3700
800	927	2905	Fisher Robt, t14 w Richmond..	1200
1000	928	2926	Fysh Daniel, f167 s Litchfield...	1000
1000	929	2988	Fanning James, f.....13-12 s John..	1600
1200	930	3033	Flannery Edward, f R Cp 12 p 13 s Mill.	1700
750	931	3066	Flavin Michael, t R C7 s Ann..	400
800	932	3161	Ferguson James, f3 s Oxford..	1200
7000	933	3163 j	Fitzpatrick Thos, t2 s Oxford..	800
700	934	3185 j	Ferguson Robt, f260 n Piccadilly..	900
4500	935	3187	Ferguson Alex, f262 n Piccadilly..	900
1200	936	3210	Fawcett John, f.....5-4 w Wellington..	700
500	937	3267 j	Finch George, t4 n Oxford..	800
	938	3278 j	Friendship Samuel, f3 s Sydenham..	900
	939	3301 j	Fraser Alex W, t4-5 St James..	850
2400	940	2917 j	Grant Wm, t1 w Richmond..	2200
1800	941	2952	Gleason Michael J, t R C204 n Litchfield..	700
1000	942	2964 j	Galpin Alfred R, t...6 s John..	1000
1300	943	3034	Gifford Alfred, t.....13 s Mill..	600

SECOND WARD.

No. on List.	No. on Roll.	Jurors.		Amou Assess
944	3051	j	Grant Stephen, f i 7 n Mill..	1800
945	3081		Gentleman John, t 121 w George..	900
946	3088	j	Graves Otto B, t R C 2 n Ann..	1400
947	3089		Graham Wm, f 1 n Ann..	1400
948	3091		Green Henry C, f 216 n Ann p 14 w Richmond..	2100
949	3099	j	Gillean John, f i 2 n Mt Pleasant..	900
950	3101		Grant Stephen, f 2 n Mt Pleasant..	900
951	3103		Grant James C, f 3 n Mt Pleasant..	1000
952	3119	j	Gilmour Wm, f 21 w Talbot..	1400
953	3133		Grant Wm, f p 17 n Mt Pleasant..	500
954	3150	j	Gauld Wm, f 13 s Oxford..	1000
955	3166	j	Glavin Michael, f R C 44 w Richmond..	1400
956	3168	j	Gilbank Wm T, f 22 w Richmond..	1300
957	3192	j	Groome Wm, t 5 w Wellington..	1200
958	3211		Guillemont —, f 5-4 w Wellington..	500
959	3215	j	Garlick Robt, t 6-5-4 e Richmond..	3400
960	3237		Gibson Thomas, t 33 w Alma..	500
961	3250	j	Griffith Rich'd, t i 2 n Oxford..	750
962	3251		Groves James, t 3 n Oxford..	650
963	3342		Groves James, t 20 s College ave..	550
964	3391		Gleason John, f 5 n Victoria..	600

No. on List.	No. on Roll.
965	2842
966	2850
967	2861
968	2862
969	2869
970	2888
971	2890
972	2900
973	2903
974	2908
975	2911
976	2931
977	2933
978	3000
979	3011
980	3011
981	3011
982	3021
983	3021
984	3041
985	3061
986	3061
987	3061
988	3061
989	3071
990	3071
991	3081
992	3111
993	3111

SECOND WARD.

Amount Assessed	No. on List.	No. on Roll.	Jurors.	Amount Assessed.
1800	965	2842	Hastings Thos W, t p 6 e Ridout..	500
900	966	2855	j Hayes Geo W, t.....7.2 w Talbot..	1000
1400	967	2861	Harris Geo B, f12-13 14 n Barton 7-8 w Talbot.	8000
1400	968	2863	Harris Geo B, f9 w Talbot..	800
2100	969	2864	Harris Geo B, f.....10 s John..	400
900	970	2885	j Hall Frank E, f624 e Talbot..	2000
900	971	2896	j Harris John, f8 n Albert..	1800
1000	972	2900	Hiscox Thomas, f.....11 n Albert..	1600
1400	973	2903	Hartford Charles, t13 n Albert..	800
500	974	2908	Hiscox Thomas, f14 w Richmond..	5400
1000	975	2915	Hunt James, t2 w Richmond...	1600
1400	976	2931	j Hodges George, t144 s Litchfield..	1400
1300	977	2934	Harris John, t133 s Litchfield..	800
1200	978	3006	j Hartfield James, t1 w Richmond..	1500
500	979	3016	Hevey Christopher, f R C1 s Mill..	1000
3400	980	3018	Hanson Henry, f i3 s Mill..	2200
500	981	3019	j Hyttenrauch St John, f.....4 s Mill..	1700
750	982	3024	Hall Thomas A, f... ..66 s Mill..	700
650	983	3027	Hevey James, f R C9-10 s Mill..	1000
550	984	3040	Hare Wesley E, t i.....8 n Mill..	750
600	985	3060	Hyman Chas S & Co, f.....7 to 10 w Richmond...	1600
	986	3061	Hyman Chas S, f1 p 2 s Ann..	13000
	987	3062	Hyman Chas S & Co, f2 s Ann..	500
	988	3066	Hamilton John, f3-4-5-6-7 s Ann..	5700
	989	3071	Hart Richard, t.....13 s Ann..	600
	990	3072	Hughes Samuel, t.....13 s Ann..	600
	991	3080	Hynd Wm, f117 w George..	600
	992	3123	Harvey Alex, f17-18 w Talbot..	1300
	993	3177	Hyman Walton, t ip 2 p 1 n Piccadilly..	1700

No. on List.	No. on Roll.	Jarors.		Amount Assessed.
994	3179		Hall Wm H, t 2 n Piccadilly . .	900
995	3179		Heron Geo, f 2 n Piccadilly . .	900
996	3187	j	Hunter Chas H, t. 262 n Piccadilly . .	900
997	3190	j	Harriott Thos, f i 731 w Wellington . .	1000
998	3199		Hughes John, f 2 s Oxford . .	550
999	3205	j	Hicks James B, f 3 n Oxford . .	1200
1000	3227	j	Hill Joseph, f 9 w Wellington . .	800
1001	3246		Heal Chas P, f 29 e Richmond . .	1000
1002	3247		Heal Haunibal M, f 29 e Richmond . .	1500
1003	3260		Harvey Alex, f 4 to 12 n Oxford . .	6900
1004	3263		Harvey Alex, f 12 w Talbot 9-10 e Talbot . .	4750
1005	3270		Hooper John, t 2 n Oxford . .	400
1006	3275	j	Henderson Wm, f 2-1 s Sydenham . .	1400
1007	3284		Harvey Alex, f 6-7-8 e Talbot . .	3000
1008	3297	j	Hayne Edw'd H, f 1-2 s St James . .	2000
1009	3298	j	Hayne Louis, f i 2-3 s St James . .	1600
1010	3302		Hotson Alex, f 4-5 s St James . .	1700
1011	3311	j	Hamilton And'w M, t 2 n Oxford . .	1400
1012	3312		Harwood Wm H, f 2-1 n Oxford . .	2400
1013	3332	j	Hellmuth Gustavus T, t 1 to 6 s St James . .	3900
1014	3332		Hellmuth Isaac, f 1 to 6 s St James . .	3900
1015	3407		Hutchinson James, f 1 w Richmond . .	600

No.
List
101

101

1018

1019

1020

1021

1022

1023

1024

1025

1026

1027

1028

1029

1030

SECOND WARD.

51

No. on List.	No. on Roll.	Jurors.		Amount Assessed.
1016	2843	Irwin James, t i p 6 e' Ridout..	600
1017	3086	Imlach Wm J, t 4 n Ann..	1100

1018	2840	j Jeffery Joseph, f 4-5-6 w Talbot..	7000
1019	2943	j Jeffery Nicholas, t i 166 n Litchfield..	1500
1020	2970	j Johnston Wm J, t 6 s John..	1000
1021	3174	Johnson Henry, f 2-1 e Richmond..	600
1022	3175	j Jones George P, t i 2-1 n Piccadilly..	2000
1023	3177	Johnson Henry, f 2-1 n Piccadilly..	3200
1024	3178	Johnson Benjamin, f 1 n Piccadilly..	900
1025	3208	j Jolliffe Henry, t 3 e Richmond..	1000
1026	3256	j Johnston Leslie, t 8 n Oxford..	800
1027	3290	Jenkins Thomas, f i 5 n Sydenham	900
1028	3334	Just David, t 22-20 n St James	2400
1029	3252	Johnson James, f 37 w Wellington..	1500
1030	3402	James John, f 38 to 42 w Gt Talbot..	650

D Jeffery about 6 110 e Talbot

SECOND WARD

No. on List.	No. on Roll.	Jurors.		Amount Assessed.
1031	2851		Kent Thomas, f10-11 n Litchfield 6-7-8 s Barton..	7500
1032	2859		Kent Thomas, f2-3-4 w Talbot 5 s Barton...	6800
1033	2900		Kerchmer Frank, t i R C11 n Albert..	1000
1034	2914		Kent Thomas, f3 w Richmond..	2000
1035	2915		Kent Sextus, f2 w Richmond..	1600
1036	2930		Kent Chas W, f165-149 s Litchfield...	4300
1037	2939		Kidner John, t143 n Litchfield..	600
1038	2949		Kent Chas W, f167 to 194 n Litchfield..	13700
1039	2952		Kent Chas W, f204 n Litchfield..	700
1040	2963		Kent Chas W, f2-3-4-5-6 n Litchfield..	7600
1041	2973		Kent Chas W, f6 s John..	16100
1042	2979		Kerr George, f133 s John..	2000
1043	3042		Kent Chas W, f13 n Mill..	2000
1044	3047	j	Keene Win E B, t9 n Mill..	900
1045	3050		Keightley Robt, f8 n Mill w George..	1800
1046	3056		Kavanagh Thos, t R C3 n Mill..	600
1047	3158	j	Kennedy William, t4 s Oxford..	700
1048	3172	j.	Keene Frederick, t18 w Richmond..	1500
1049	3173		Kincade John, f17-16 w Rich... ond..	3200
1050	3194		Kelly Michael, f R C7 s Oxford..	900
1051	3217		Kearn John, f3-2-1 e Richmond...	2000
1052	3390		Kernohan Samuel, f R Cs Regent..	400

1074
1075
1076
1077
1078

SECOND WARD.

53

No. on List.	No. Roll.	Jurors.	Amount Assessed.
1053	2848	j Laing John B, f	4500
1054	2865	Leonard Elijah, f.....1-2-3 w Talbot..	7500
1055	2871	Leonard Elijah, f.....9 e Talbot..	400
1056	2879	Leonard Elijah, f.....1 e Talbot..	900
1057	2910	Lortie Alzo, t.....14 w Richmond..	800
1058	2920	j Laing George, t.....191 s Litchfield..	1700
1059	2924	Logan James, f.....173 s Litchfield..	1000
1060	2991	Lebel John D, t i R C.....9 n John...	2800
1061	2995	Lester John W, f.....6 n John..	500
1062	3037	j Law James, t.....14 n Mill..	700
1063	3057	Leach Benjamin, t.....3 n Mill..	600
1064	3082	j Lewis Thomas, t R C.....7 n Ann..	1200
1065	3082	Lewis Francis, f R C.....7 n Ann..	1200
1066	3123	Ludwick Lewis, t i.....17-18 w Talbot..	1800
1067	3133	Leathorn John, t.....17 n Mt Pleasant..	500
1068	3170	j Lucas Thomas, t.....20 w Richmond..	800
1069	3191	j Liddicott Samuel, t.....733 w Wellington..	850
1070	3228	Lutman Joseph, f i.....11 w Wellington...	500
1071	3277	j Logan John, f R C.....2 n Oxford..	800
1072	3280	Lee James P, f i.....5 s Sydenham..	850
1073	3312	Lachapelle Napoleon, t.....1 n Oxford..	1000
1074	3346	Luard Alfred, f.....4-3-2-1 e George..	3500
1075	3348	Leonard Frank E, f.....29-28 w Wellington...	1600
1076	3362	Larkin John, f R C.....37 e Richmond..	800
1077	3365	Loughnane John, f R C.....34 e Richmond....	500
1078	3421	Leonard Elijah, f...30-31 w Wellington 29 e Richmond..	1900

SECOND WARD.

No. on List.	No. on Roll.	Jurors.		Amount Assessed.
1079	2834		Meredith Wm R, f90 n Albert.. 7000
1080	2881	j	Mills John, t646 e Talbot.. 1800
1081	2883	j	Magee Wm, f640 e Talbot.. 2500
1082	2895		Magee James, f.....	.6-7 n Albert .. 5300
1083	2913	j	Morkin Thomas, f R C.....	.14 w Richmond... 3000
1084	2954		Mason Henry, t1 w Richmond.. 1200
1085	2962		Mercer Wm, t5 w Richmond.. 400
1086	3001		Markey Frank, t R C2 n John. 700
1087	3041		Moriarty Eugene, t R C13 Mill.. 500
1088	3100		Martin Franklin S, t2 n Mt Pleasant.. 450
1089	3105		Morkin John, t R C6-7 n Mt Pleasant.. 900
1090	3105		Morkin Martin, f R C6-7 n Mt Pleasant.. 900
1091	3107		Morkin Martin, f R C6-7 e. George.. 1100
1092	3126		Macbeth Geo, i... ..	.16 w Talbot.. 1000
1093	3176	j	Martin Daniel E, t i	p 2-p 1 n Piccadilly.. 1200
1094	3189		Munro Robt, f270 n Piccadilly.. 1000
1095	3203		Morley Chas E, f3 e Richmond.. 1000
1096	3214		Macbeth John, f2-1 s Sydenham.. 4500
1097	3225	j	Minhinnick Wm J, t i.....	.8 w Wellington.. 900
1098	3289		Moore Elihu, f5 n Sydenham.. 600
1099	3294	j	Mason Wm, f3-2 n Sydenham... 1050
1100	3317	j	Mills Wm, f4 s Sydenham.. 850
1101	3320	j	Millar John A, f6 n Sydenham.. 1400
1102	3321	j	Marshall Geo, f5 n Sydenham.. 1100
1103	3324	j	Mulholland Harvey, f.....	.2 n Sydenham.. 1000
1104	3339		Murphy Thos, t3 w Richmond.. 1500
1105	3364		Mahon Jas F, f R C.....	.34-35 e Richmond.. 1500
1106	3374		Macnamara John, t R C43-44-45 w George.. 450
1107	3416		Macbeth John S, f22-23-24 n Grosvenor.. 750

No. on List.
1108
1109
1110
1111
1112
1113
1114
1115
1116
1117
1118
1119
1120
1121
1122
1123
1124
1125
1126

SECOND WARD.

No. on List.	No. on Roll.	Jurors.	Amount Assessed.
1108	3417	Macbeth Thos T, f.....25-26-27 e George..	750
1109	3431	Mitchell Bossom A, i n Dundas..	400
1110	2845	McCausland James, t R C..... p 4 w Talbot..	500
1111	2846	j McDonald James, t p 4 w Talbot..	1300
1112	2876	j McClean Geo C, t p 4 e Talbot..	1700
1113	2874	McKim Daniel, t.....7 e Talbot..	500
1114	2880	McDonough Thos J, f.....652 e Talbot..	2500
1115	2889	j McDonald Donald, f.....12 e Talbot..	3500
1116	2894	j McKinnon John M, f.....4-5 n Albert..	7500
1117	2904	j McCarty David, t14 w Richmond..	2000
1118	2916	McCormick James, t R C1 w Richmond..	600
1119	2919	j McKay Hugh, t.....197 s Litchfield..	1200
1120	2921	j McPherson Archibald, t185 s Litchfield..	1700
1121	2923	McDonough Thos J, f1 s Litchfield..	8300
1122	2937	McCue Patrick, t R C167 s Litchfield..	400
1123	2941	McDonough Thos J, f1-2-3 n Litchfield and w Raglan..	1700
1124	2945	j McBroom Thos, t182 n Litchfield..	900
1125	2963	McMillan Robert, t.....6 w Richmond..	1400
1126	2975	McDonough Thos J, f8 s John..	900

SECOND WARD.

No. on List.	No. on Roll.	Jurors	Amount Assessed.
1127	2990	McCann Peter, f R C	10 s John.. 1500
1128	3010	j McNeil George, f.....	5 w Richmond.. 1000
1129	3014	McNeil George, f.....	1 s Mill.. 600
1130	3048	McNeil Neil, t	8 n Mill.. 650
1131	3130	McIntosh Alex, t.....	15 n Mt Pleasant.. 1100
1132	3146	McNeil Richard, f	16 s Oxford.. 500
1133	3151	McDonald James, f	10 s Oxford.. 1600
1134	3188	j McIntosh Alex G, f	268 n Piccadilly.. 900
1135	3193	McNab George, f	6-7 w Wellington.. 2400
1136	3196	McColl Donald, f	5 s Oxford.. 1200
1137	3254	McLaren James, t	6 n Oxford.. 800
1138	3264	McNeal Robt, f.....	10 n Oxford.. 550
1139	3271	McKenna Henry, t i.....	2 n Oxford.. 550
1140	3287	McGrory John, t R'C	4-3 n Sydenham . 600
1141	3306	j McGurdy John, f	6 Oxford.. 1100
1142	3329	j McAuley —, t.....	7 w Richmond.. 2400
1143	3334	McClary Oliver, f	22-23 n St James.. 2400
1144	3355	McLaughlin Peter, f R C	42 e Richmond.. 900

3235 McWilliam John, F. 24 s Abnd 900

No. o
List.
1145
1146
1147
1148
1149
1150
1151 2
1152 3
1153 3
1154 3
1155 3
1156 3
1157 3
1158 3
1159 3
1160 3
1161 3

SECOND WARD.

No. on List.	No. on Roll.	Jurors.	Amount Assessed.
1145	2939	Nichol George, f. 144-148 n Litchfield ..	1300
1146	2960	Nelson John, t. 4 w Richmond...	1100
1147	2983	j Nash Benj J, f. 14-13 s John ..	900
1148	3002	Nash Geo B, t. 2 n John	700
1149	3293	Nolan Patrick, f R C ... 3 Sydenham..	750
1150	3336	j North Ebenezer, f i. 1 w Richmond..	1100
1151	2944	Oronhyatekha, t. 172 n Litchfield ..	4900
1152	3012	j Orr Thomas, f p 6 w Richmond...	1700
1153	3013	Orr Thomas, f i 6 s Mill..	1000
1154	3033	Owens Wilson, t 13 s Mill..	800
1155	3034	O'Neil Patrick, f R C 13 s Mill..	600
1156	3047	O'Meara Stephen, f R C 9 n Mill.	900
1157	3054	O'Meara Timothy, f R C..... 6 n Mill..	1600
1158	3062	O'Neil Patrick, t R C..... 2 s Ann..	500
1159	3107	j Ostrom Elijah K, t..... 6-7 e George..	1100
1160	3197	Ormond Hugh, f i 4 s Oxford..	900
1161	3287	Oke Win, t 5 n Sydenham..	600

SECOND WARD.

No. on List.	No. on Roll.	Jurors.		Amount Assessed.
1162	3335		O'Higgins Joseph, f R C..... 24 n St James..	800
1163	3339		Orme James, f..... 3 w Richmond..	750
1164	3341		O'Meara Martin, f R C... ..19 s College ave ...	400
1165	3355	j	O'Toole Anthony, t R C.....4-42 e Richmond..	900
1166	3364	j	Owen Chas H, t.....34-35 e Richmond .	1500
1167	3394		O'Donnell Daniel, f R C.....s Victoria..	500
1168	3425		Oke Richard jr, t.....9 e Richmond..	500
1169	2863		Parent Frederick, t9 w Talbot..	800
1170	2838	j	Plummer Ephraim, f i13 e Talbot..	2300
1171	2897		Phelan Thomas, f R C9 n Albert..	900
1172	2948	j	Platt Frederick, t i92 n Litchfield..	3200
1173	3007	j	Phillips Geo, t..... 2 w Richmond..	2500
1174	3036		Phelan Michael, t R C.....14 s Mill..	600
1175	3046		Peel Wm T, f.....10 s Mill..	1400
1176	3057		Phelan Michael, f R C3 n Mill..	1200
1177	3065		Park John, t.....7 s Ann..	400
1178	3093	j	Pavey Wm H, t15 w Richmond..	700
1179	3169	j	Pitfield John F, t i.21 w Richmond..	1500
1180	3182	j	Park William, t5 n Piccadilly..	950
1181	3183	j	Parker Thos R, f6 n Piccadilly..	950

No. on List.
1182 3
1183 3
1184 3
1185 3
1186 3
1187 3
1188 3
1189 3
1190 3
1191 3
1192 3

70

1193 319
1194 321

SECOND WARD.

59

No. on List.	No. on Roll.	Jurors.	Amount Assessed.
1182	3200	j Prescott George, f 1 s Oxford..	700
1183	3208	j Payne John L, t..... 5 n Oxford..	1400
1184	3226	j Panton Wellington, t 9 w Wellington..	800
1185	3276	Pannell Oliver, t 2 s Sydenham..	450
1186	3296	j Puddicombe John, f i..... 1 s Sydenha. . .	3400
1187	3310	Pee! John R, f 3 Oxford..	1200
1188	3339	Patrick Wm, f 3 w Richmond ..	1500
1189	3343	Pannell John, f..... 20-21 s College ave..	1100
1190	3367	j Panter Geo E, f 33 e Richmond..	1400
1191	3368	Panter Geo E, f 33 e Richmond..	2200
1192	3370	Parry David F. <i>PI</i> 43-44 w Richmond..	400

ED

1193	3195	j Quinn Patrick, t R C..... 6 s Oxford..	900
1194	3216	Quinn John, t R C..... 3-2-1 e Richmond..	1000

SECOND WARD.

No. on List.	No. on Roll.	Jurors.		Amount Assessed.
1195	2882	j	Robinson Egerton R, t	644 e Talbot.. 1800
1196	2909		Ranahan John, t R C	14 w Richmond.. 800
1197	2932	j	Ruse Oliver, t	133 s Litchfield.. 1100
1198	2947	j	Rose Jas J, t	90 n Litchfield.. 1500
1199	2996	j	Roddy John, t R C	5 n John.. 800
1200	2998		Roddy John, f R C	4 n John.. 800
1201	3043		Roberts Robert H, f	12 n Mill.. 2000
1202	3055	j	Reid Wm S, f	4-5 n Mill.. 2700
1203	3089		Reid James, t	1 Ann.. 1400
1204	3094		Reeves William, t R C	15-16 w Richmond.. 700
1205	3116		Robinson William A, f	18 e Talbot.. 1000
1206	3122		Renwick Wm T, f	21 e Talbot 20-19 w Talbot... 800
1207	3140		Renwick Wm T, f	19 s Oxford.. 1300
1208	3201		Renwick Wm T, f	7-6-5 e Richmond.. 2000
1209	3209	j	Reid Edward, t	6 n Oxford on Wellington.. 1000
1210	3215		Robinson Geo, f	6-5-4 e Richmond.. 3400
1211	3248	j	Robinson Geo, f	28 e Richmond.. 7500
1212	3266		Richards Philip, f	5 n Oxford.. 1300
1213	3295		Rolfe Wm, f	2 r Sydenham.. 1250
1214	3318	j	Ross Wm, f	5 s Sydenham.. 900
1215	3329		Reid Wm, f	7-6 w Richmond . 3900
1216	3353		Renwick Wm T, f	38-39 w Wellington 40-41 e Richmond... 2500
1217	3365		Robertson Robert, t	34 e Richmond.. 500
1218	3375		Rourke Jehn, f R C	43 to 45 w Gt Talbot.. 800
1219	3402		Renwick W T, f	w George.. 1000

No. on List.	No. on Roll.	Jurors.		Amount Assessed.
1220				
1221				
1222				
1223				
1224				
1225				
1226				
1227				
1228				
1229				
1230				
1231				
1232				
1233				
1234				
1235				
1236				
1237				
1238				
1239				
1240				
1241				
1242				
1243				
1244				
1245				
1246				
1247				
1248				

SECOND WARD.

Amount Assessed.	No. on List.	No. on Roll.	Jurors.	Amount Assessed.
1800	1220	2838	Symonds Henry C, t.....	591 w Talbot.. 800
800	1221	2839	Stinchcombe Fred'k, t	591 w Talbot... 500
1100	1222	2858	j Simpson Walter, t i	4 w Talbot.. 1300
1500	1223	2859	j Shoveller Samuel, t i	5 s Barton.. 1300
800	1224	2887	Smyth A G, f	14 e Talbot 1200
600	1225	2890	j Smart Thos W, f	14 e Talbot.. 4500
2000	1226	2892	j Smyth John B, f	1 n Albert.. 4000
2700	1227	2901	j Slater Edw'd K, t	12 n Albert.. 1600
1400	1228	2932	Styles Thos, f	133 s Litchfield . 1100
700	1229	2937	Smyth Alfred G, f	138 n Litchfield.. 3000
1000	1230	2955	Sime Andrew, t i	2 w Richmond.. 550
800	1231	2959	j Saul John H, t i	3 w Richmond. 1500
1300	1232	2971	j Sime Andrew, t	6 s John.. 1000
2000	1233	2980	j Sippi Geo B, f i	129 s John.. 1633
1000	1234	2981	j Sippi Chas A, f i	129 s John.. 1633
3400	1235	2982	j Scott Robert, t	14 s John.. 1100
7500	1236	2992	j Smart Alfred M, t	9 s John... 1800
1300	1237	3008	Smallman Thos H, f	3 w Richmond.. 1000
1250	1238	3020	Sherlock Geo R, f	5 s Mill.. 1300
900	1239	3023	Steele John, f	61 w George.. 600
3900	1240	3029	Shepherd Henry, t	10-11 s Mill.. 800
2500	1241	3036	Smith John, f	14 s Mill... 1300
500	1242	3074	Scott Wm, f	14 s Ann . 1500
800	1243	3081	Self James, f R C	121 w George... 900
000	1244	3094	Sharp Robt, f	15-16 w Richmond.. 1400
	1245	3095	j Sharp Robt W, f	15 w Richmond.. 1400
	1246	3096	Sharp Robt W,	217 s Mt Pleasant.. 1000
	1247	3112	Self James, f	12 s Mt Pleasant.. 600
	1248	3113	Smith Henry, f	13 s Mt Pleasant... 500

SECOND WARD.

No. on List.	No. on Roll.	Jurors.	Amount Assessed.
1249	3136	Starr Wm, f R C	8 s Mt Pleasant.. 800
1250	3157	j Savage George A, t i	5 s Oxford.. 1100
1251	3163	Slade Benjamin, f	2 s Oxford.. 800
1252	3181	j Slater John M, f i	4 n Piccadilly.. 1050
1253	3192	Southcott John J, f	5 w Wellington.. 1200
1254	3195	Sinclair Duncan, f	6 s Oxford.. 800
1255	3224	j Smyth Henry, f	1 to 4 n St James 5-6-7 w Wellington.. 4000
1256	3236	Smith Henry, f	25-26-27 e Alma.. 3200
1257	3255	Saunders Marshal A, t i	7 n Oxford.. 900
1258	3257	Snow James E, t i	9 n Oxford.. 1000
1259	3291	j Switzer Bramlet, t	4 n Sydenham.. 850
1260	3300	Stevenson James, t	4-5 n Sydenham.. 850
1261	3307	Screator John, t	5 n Oxford.. 800
1262	3308	Shoebottom Wm, f	4 n Oxford.. 1700
1263	3316	Slade Benjamin, f	1-2-3 s Sydenham.. 2300
1264	3330	Sharman Wm J, f	8 w Richmond.. 700
1265	3331	Sharman John D, f	8-9-10 w Richmond... 2100
1266	3347	Street Wm P R, f	29-28 n Grosvenor.. 5500
1267	3352	Snow James, t i	37 w Wellington .. 1700
1268	3359	Scatcherd Henry S, f	43 e Wellington 45 e Richmond.. 400
1269	3357	Scatcherd E W, f	44-45 e Richmond .. 400
1270	3397	Saunby Joseph D, f	Victoria.. 1000
1271	3404	Strathy James B, f	38 to 42 w Richmond.. 4500
1272	3409	Strathy James B, f	3-4 w Richmond.. 900
1273	3419	Strathy James B, f	28-29-30 e George.. 750
1274	3423	j Stanbury Wm, t	5 Richmond . 1200

SECOND WARD.

Amount Assessed.	No. on List.	No. on Roll.	Jurors.	Name	Location	Amount Assessed.
800	1275	2841	j	Thornhill Thos C, t	5 e Ridout..	800
1100	1276	2891		Thompson Andrew, f	11 n Albert..	2100
800	1277	2902		Tytler William, t	13 n Albert..	800
1050	1278	2933		Thompson Fred'k St George, t	175 s Litchfield..	1700
1200	1279	3006	j	Trebilcock Thomas, f	1 w Richmond..	3000
800	1280	3098	j	Trebilcock Gee, t i	1 w Richmond..	800
4000	1281	3098		Trebilcock Wm, f	1 w Richmond..	700
3200	1282	3116		Tytler Wm, t	18 e Talbot..	1000
900	1283	3135		Thompson Ernest, t	8 n Mt Pleasant..	400
1000	1284	3160	j	Taylor Wm, t	3 s Oxford..	600
850	1285	3160	j	Taylor Henry, t	3 s Oxford..	600
850	1286	3204	j	Taylor Ezra A, f	1-2 n Oxford..	3200
800	1287	3209		Thompson Rich'd, f	6 n Oxford on Wellington..	1600
1700	1288	3221	j	Tancock Francis, t	1 to 4 n St James..	2300
2300	1289	3273		Taylor Henry, f	2-1 n Oxford	1850
700	1290	3274	j	Taylor Henry, f	2-1 n Oxford..	1000
1100	1291	3319	j	Tytler Alex, f	6 s Sydenham..	1600
500	1292	3322		Templeton Fred'k, f	4 n Sydenham..	1600
700	1293	3362	j	Tanton John, t	37 e Richmond..	800
400	1294	3384		Twohey Michael, f R C	n Regent..	700

3230 *do by* Thompson Wm, E. 14 + 18 Governor 1850

SECOND WARD.

No. on List.	No. on Roll.	Jurors.		Amount Assessed.
1295	2988		Underwood William, t p 12 s John..	700
1296	3258	j	Valentine Thos G, t.....10 n Oxford..	800
1297	3286	j	Vanslyke Geo W, t i.....4-3 n Oxford...	1000
1298	2875		Wright John, f.....6-5 e Talbot..	1200
1299	2877	j	Wilson Nicholas, t...4 e Talbot..	1700
1300	2931		Wilson Benjamin, f144 s Litchfield...	1400
1301	2933	j	Wilson Edwin M, t i.....129 s Litchfield..	1400
1302	2956		Webb James, t i2 w Richmond..	550
1303	2982		Wood James, f14 s John..	1100
1304	3000		Webb William, t3 n John..	600
1305	3004		Walsh Edward, f R C.....1 n John..	1100

1306
1307
1308
1309
1310
1311
1312
1313
1314
1315
1316
1317
1318
1319
1320
1321
1322
1323
1324
1325
1326 29
1327 29
1328 29
1329 34

SECOND WARD.

No. on List.	No. on Roll.	Jurors.		Amount Assessed.
1306	3038	j	Woolley Thos, t.....14 n Mill..	700
1307	3070		Wright Richard, f.....12 s Ann...	1400
1308	3084		Wardle Geo, t i.....6 n Ann..	1300
1309	3143		Walsh Patrick, f R C.....17 s Oxford...	1450
1310	3149	j	Woodward A W, f.....13 s Oxford..	1000
1311	3173		Walsh Henry, t R C.....17-16 w Richmond..	3200
1312	3178		Webb Richard J, t.....1 n Piccadilly..	900
1313	3208		Ward Upsil, f.....5 n Oxford..	1400
1314	3212		Woolverton Solon, f.....5-4 w Wellington..	1400
1315	3244	j	Wilson James H, f.....30 e Richmond..	1200
1316	3268		Whelpton Wm, f.....4-3 n Oxford..	800
1317	3269		Whelpton Wm, f.....3 n Oxford..	800
1318	3281		Wright Richard, f.....6 s Sydenh ^e n..	650
1319	3315		Whateley Edw'd, t.....2 s Sydenham..	1000
1320	3350		Walker James, f.....35-34 w Wellington...	2500
1321	3360		Walker Chas, f.....43 e Richmond..	400
1322	3378		White Thomas, f R C.....23-24-25 w Gt Talbot..	500
1323	3386		Ware John, f.....s Huron..	900
1324	3428		Walker John, t.....31 e George..	450
1325	3430		Williams Wm T, i.....Chief Constable..	1200
1326	2946	j	Yealland Edmund H, t.....186 n Litchfield..	900
1327	2973		Young Peter, t.....6 s John...	2000
1328	2977	j	Yealland Fred'k, t.....6 s John..	1100
1329	3425		Yealland Edmund, f.....9 e Richmond..	800

I,
London
correct
at electi
was fir
and I h
or other
said erro
Dat

I, ALEXANDER SAMUEL ABBOTT, Clerk of the municipality of the City of London, in the County of Middlesex, do hereby certify that the above list is a correct roll of the Second Ward of the said Municipality to be entitled to vote at elections for members of the Legislative Assembly, and that a copy of such list was first posted in my office, at the City Ha'll, on the 11th day of September; and I hereby call upon electors to examine the said list, and if any omissions or other errors are perceived therein, to take immediate proceedings to have the said errors corrected according to law.

Dated this 11th day of September, 1883.

ALEX S. ABBOTT,

Clerk of the Municipality of the City of London.

1

The first part of the book is devoted to a general
 introduction of the subject, and to a description of
 the various methods which have been employed
 for the purpose of determining the true
 nature of the matter in question. It is
 then shown that the results of these
 experiments are in perfect accordance
 with the theory which has been
 advanced. The second part of the
 book is devoted to a detailed
 description of the apparatus used
 in the experiments, and to a
 full account of the results obtained.

C

THE
VOTERS' LIST
—FOR THE—
THIRD WARD
CITY OF LONDON

1883.

LONDON, ONT.:
ADVERTISER PRINTING COMPANY, RICHMOND STREET.

1883.

ERRATA.

3456	Abbott S W, f.....	1 se Dundas..	3600
3487	Allen Jno, i	5 se Dundas..	1100
3491	Ayer Wm, f.....	5 se Dundas..	7400
3464	Broadbent Joseph, t.....	2 se Dundas..	2500
3493	Bain William, t	6 se Dundas on Waterloo..	1600
3467	Coote Jno, f.....	3 se Dundas..	9400
3468	Chester Jno E, t.....	3 se Dundas..	1600
3477	Campbell George, t	4 se Dundas..	400
3478	Crawford Leman W, t	4 se Dundas..	600
3480	Crawford Leman W, t	4 se Dundas..	400
3494	Corrigan Christopher S,	4 se Dundas..	1400
3470	Davidson Alex, f.....	3 se Dundas..	1700
3479	Dart Roger, t.....	4 se Dundas..	600
3481	Dart Roger, f.....	4 & 5 se Dundas..	4000
3463	Fletcher John, f i	2 se Dundas..	3500
3475	Fraser Donald, f.....	4 se Dundas..	2000
3463	Galpin Wm, t.....	2 se Dundas..	1000
3469	Gair John E, t	3 se Dundas..	1000
3472	Hodgins Thomas D	3 se Dundas..	3200
3492	Jones Charles K, t i.....	6 se Dundas..	1600
3456	McCormick Thomas, f	1 se Dundas..	3600
3460	McCormick George G, f.....	1 se Dundas..	3600
3480	McKellar Malcolm, f.....	4 se Dundas..	3000
3489	O'Corman Daniel, t i R C.....	5 se Dundas on Waterloo..	3500
3457	Porte A W, f.....	1 se Dundas..	3600
3459	Richards Obediah, f	1 se Dundas..	3600
3461	Smith Wm J, i.....	1 se Dundas..	400
3465	Skerving David, t i	2 se Dundas..	3700
3466	Street William H, t.....	3 se Dundas..	2500
3471	Sterling Wm T, t.....	3 se Dundas..	1600
3488	Walton James, t.....	5 se Dundas..	1200
3490	Wright Edward, t.....	5 se Dundas..	700

No
L
10
1
12

THIRD WARD.

FIRST SUB-DIVISION.

No. on List.	No. on Roll.	Jurors.	Amount Assessed.
1	3495	Allison Charles, f p 6 s e Dundas..	1800
2	3512	j Abbott Samuel W, f 4-5 s e Dundas..	3500
3	3528	j Anderson John, t 17 s e Dundas..	1600
4	3588	j Allan Theophilus, t i 24 n e King and w William..	1500
5	3608	j Ashplant Hubert, f 1 n e King..	2800
6	3680	j Adams John, f i 11 s e King..	2700
7	3684	Adams John, f 11-12 s e King..	4900
8	3743	j Allen Charles E, t 29-30 n e York on Adelaide..	600
9	3743	Allen Hugh, f 29-30 n e York on Adelaide..	600
10	3760	j Atkins William, t i 24 n e York..	1400
11	3806	Alston James, t 5 n e York..	400
12	3865	j Aldridge Wm, t 16 s e York..	700

D 3458 Abbott S W, F 1 " Dundas 2600
D 3487 Allen James, I 54 " 1100
D 3491 Ayer William F 5 " " 7400

3600
 1100
 7400

 2500
 1600

 9400
 1600
 400
 600
 400
 1400

 1700
 600
 4000

 3500
 2000

 1000
 1000

 3200

 1600

 3600
 3600
 3000

 3500
 3600
 3600

 400
 3700
 2500
 1600

 1200
 700

THIRD WARD.

Amount Assessed.	No. on List.	No. on Roll.	Jurors.	Address	Amount Assessed.
1700	42	3798		Black Alex, f.....11 n e York...	1200
2000	43	3810	j	Brouse Chas J, t.....4 n e York..	1300
900	44	3821	j	Belton Wm H, f.....3 n e York..	2200
1300	45	3877		Boyer John, t.....19 s e York..	1100
3500	46	3883		Berry John, t.....22 s e York..	400
4200	47	3902		Barnes John, t R C.....28 s e York..	450

47 3464 Broadbent Joseph I 2 Dundas 2500
FD 3494 Baird William I 6 " " 1600
 Waterloo

1800	48	3506	j	Constable James, tp 10 s e Dundas .	700
500	49	3521		Cook Philip, f R C..... Dundas...	3000
1400	50	3523	j	Crawford James E, f i..... Dundas..	1300
1800	51	3551	j	Crawford Samuel, f i.....24 s e Dundas..	8300
1800	52	3562	j	Campbell Geo, t.....30 n e King en Adelaide ..	600
5000	53	3605		Clark Geo L, f.....4 n e King..	650
1200	54	3620		Campbell Wm F, t i.....14-15 n e King..	3200
2900	55	3630		Cattermole James, f.....9-10 n e King..	6000
1100	56	3640		Chapman Charles, f.....5 n e King..	1800
800	57	3650	j	Case William S, f.....5 n e King..	1500
2400	58	3656	j	Cousins John A, f.....1 n e King..	5500
600	59	3677		Cryer Jno W, f.....5 s e King..	6000
600	60	3693		Campbell John, t.....5 e Burwell..	600
	6i	3695	j	Chadwick Berkley, f.....15 s e King..	600

THIRD WARD.

No. on List.	No. on Roll.	Jurors.	Amount Assessed.
62	3697	j Chadwick Sydney, f i.....	15-16 s e King.. 1200
63	3730	Chapman Wm, f.....	29 s e King.. 1200
64	3732	Cannom Mathies, t	28 s e King.. 700
65	3742	j Crittle William, f.....	30 s e King.. 3000
66	3751	j Constantine John, f.....	36 n e York.. 1800
67	3755	Collinson Charles, f.....	25 n e York.. 2200
68	3761	j Cator Charles, t i	24 n e York.. 1000
69	3786	j Cameron Alex, t	16 n e York.. 1600
70	3796	Crain Geo, t	11 n e York.. 1400
71	3801	Cryer John W, f.....	5 n e York.. 1000
72	3873	j Crouch Harry, t i	5 n e York.. 900
73	3808	j Crossman Edward A, t.....	5 n e York.. 1000
74	3808	Cook Philip, f R C.....	5 n e York.. 1000
75	3822	Chapman Alfred, t.....	2 n e York... 500
76	3824	Cole Abraham, f.....	2 n e York.. 1400
77	3829	Cousins Job, f.....	1 n e York.. 1200
78	3859	Cameron Alex D, t.	10 e Burwell.. 1000
79	3864	Cameron Alex D, t	15 s e York.. 1600
80	3895	Collison George, t i	26 s e York.. 900
81	3897	j Clissold Edwd, t i.....	27 s e York.. 1000

3464 Coyle John F 3 Dundas 940
 3468 Chester John E I 3 " " 1600
 3474 Campbell Geo I 4 " " 400
 3478 Crawford Lemuel W I 4 " 600
 3480 Crawford Lemuel W I 4 " 400
 3494 Corrigan Christopher S I 4 " 1400

No. on List
 82
 83
 84
 85
 86
 87
 88
 89
 90
 91
 92
 93
 94
 95
 96
 97
 98
 99
 100
 101
 102
 103
 104
 105
 106
 107
 108
 109
 110

THIRD WARD.

No. on List.	No. on Roll.	on Jurors.	Name and Address	Amount Assessed.
82	3499		Dale Nathan, f p 8 s e Dundas..	2200
83	3508	j	Dodson William, f. 9 s e Dundas e Colborne..	2400
84	3516		Drought Henry P, f. 3 e Burwell..	3000
85	3518	j	Dickson Thomas, t 1 e Burwell..	1700
86	3529		Durand James, f 17 s e Dundas..	1600
87	3557		Darch Robert, f. 27 s e Dundas..	7000
88	3570		Dark James, f 30 n e King..	1200
89	3580		Darch Robert, f. 27 n e King..	4800
90	3598		Darch John, f. 21 n e King..	2600
91	3607		Darch John, f 3-2 n e King..	1300
92	3659		Darch John, f. 5 n e King and e Maitland .	500
93	3627		Denham David, f. 10 n e King .	2000
94	3628		Denham David, f. 10 n e King..	1800
95	3635		Dawson Ric'd J C, t. 8 n e King..	2500
96	3638		Dixon Thomas f. 8-7 n e King..	3800
97	3644		Dart Roger, f. 5 n e King and Wellington..	1700
98	3654	j	Dawson John E, f i 2 n e King .	5200
99	3701	j	Dalmage Rich'd D, f i. 17 s e King and Maitland..	1800
100	3709		Donnelly Henry, f i 21 s e King..	1000
101	3712		Darch James F, f. 22-21 s e King..	1600
102	3714		Davidson Douglas, t 22 s e King..	750
103	3739	j	Dale Andrew, t 29 s e King..	1000
104	3746	j	Donnelly James, t 29-30 n e York..	800
105	3759		Denton John M, f. 24 n e York..	750
106	2763		Dark William, f 23 n e York..	1200
107	3775	j	Denholm And'w, f 20 n e York..	1000
108	3782		Dimond N, f. 18 n e York .	600
109	3788		Douglass John, t 16 n e York..	400
110	3789		Dark Wm P, f. 16 n e York..	800

Amount Assessed.
 ing.. 1200
 ing.. 1200
 ug.. 700
 ng.. 3000
 rk.. 1800
 rk.. 2200
 k.. 1000
 k.. 1600
 k.. 1400
 k.. 1000
 k.. 900
 k.. 1000
 k.. 1000
 k.. 500
 . 1400
 . 1200
 . 1000
 . 1600
 . 900
 . 1000

ndaw 940
 1600
 400
 600
 400
 1400



THIRD WARD.

No. on List.	No. on Roll.	Jurors.	Amount Assessed.
111	3828	Durand James, f. l n e York..	1000
112	3855	Dingwall John, t. 10 n e York..	500
113	3879	j Donald Henry, f 20 s e York..	800
114	3880	j Downes Duncan, f i. 21 s e York...	1000
115	3906	Deeley Fr-derick, t 29 s e York..	450

JD 3475 Davidson Alex F 3rd Dundas 1700
JD 3479 Dart Roger T 4th " 600
JD 3481 Dart Roger F 4th " 4000

116	3636	j Edwards Eliphalet G, t. p 8 n e King..	2500
117	3753	Elliott —, t 25 n e York ..	700
118	3787	j Elliott William J, t i. 16 n e York..	1600
119	3787	Elliott John, f 16 n e York...	3200
120	3790	Elliott John, f. 15 n e York	1700
121	3793	Elliott John, f. 8 n e York and e Burwell..	2200

No. on List
 12
 12
 12
 12
 12
 12
 13
 13
 13
 133
 134
 135
 136
 137
 138
 139
 140
 141

THIRD WARD.

Amount Assessed.
k... 1000
k... 500
k... 800
k... 1000
k... 450

1700
600
4000

No. on List.	No. on Roll.	Jurors.		Amount Assessed.
122	3542	Ferguson John, f	p 21 s e Dundas..	1700
123	3546	j Fleming Atwell, t i	22 s e Dundas..	1600
124	3560	j Fitzsimons Thos H, t	30 s e Dundas..	3500
125	3565	Freeland Samuel, t	30 n e King..	500
126	3566	Freeland Calab, t	30 n e King..	500
127	3668	j Fitzgerald Fred'k A, f	2 s e King..	5500
128	3730	i Foristal John, t R C	29 s e King..	1200
129	3774	j Fogg William, f	20 n e York..	2000
130	3785	j Ford Henry T, t	17 n e York..	2500
131	3825	Forde William, t	2 n e York..	550
132	3863	Flanagan William, t R C	9 e Burwell..	1000

Q 3463 Fletcher Jm I, I 2 S E Dundas 3500
FD 3470 Fraser Donald, I, I 4 2000

133	3514	j Gerrald Wm J, t	p 3 s e Dundas..	2500
134	3515	j Green Thomas, f	1-2 w Burwell..	6500
135	3547	j Goldner Joseph, t	23-22 s e Dundas..	1400
136	3556	j Glass Frank, t i	27 s e Dundas..	4600
137	3577	Grayson Michael, f	28 n e King..	1500
138	3580	j Griffin Geo J, t i	27 n e King..	1900
139	3628	j Gibbons John J, t R C	10 n e King..	1800
140	3642	j Gillean James R, t	6 n e King..	1000
141	3667	Green Henry C, f	2 s e King..	1800

2500
700
1600
3200
1700
2200

THIRD WARD.

No. on List.	No. on Roll.	Jurors		Amount Assessed.
142	3687	j	Greer James, t	12 s e King. 600
143	3696	j	Goldsmith Fred'k, f.	15 s e King. 800
144	3745		Gordan James, f.	29-30 n e York. 800
145	3785		Graydon S H, f	17 n e York. 2500
146	3794		Glass Michael, f R C	12 n e York. 3000
147	3813		Grannan Wm, f R C.	4 n e York. 800
148	3824		Goodacre Geo, f	2 n e York. 1500
149	3826		Green Henry C, f	2 n e York 1100
150	3871		Green Abraham, t.	18 s e York 400
151	3898	j	Geoghegan James, t R C.	27 s e York. 800

v 3463 Galpin Wm I 3 4 Dundas 1000
 3469 Hair Jno B. I 3 " " 1000

152	3529		Herring Frank, t i	17 s e Dundas. 2100
153	3533		Higgins Benjamin, f	18 s e Dundas e Maitland. 2000
154	3535		Howey Burgess, f	18 s e Dundas. 3300
155	3536	j	Howey Burgess, f	18 s e Dundas. 3000
156	3601		Hewitt Wm, f	20 n e King. 1000
157	3604		Hewitt Thos C, t	20 n e King. 3000
158	3657	j	Hueston Robert, f	1 e King on Wellington. 3500
159	3661		Haskett Henry, f	s King and w Wellington. 800
160	3684		Harwood Wm, t	12 s e King. 600
161	3692		Hart Hubert, t R C.	5 s e King. 900

No. Lis
 161
 162
 163
 164
 165
 166
 167
 168
 169
 170
 171
 172
 173
 174
 175
 176
 177
 178
 179
 180
 181

THIRD WARD.

No. on List.	No. on Roll.	Jurors.	Amount Assessed.
162	3700	j Hewett William, t.....	17 s e King.. 1600
163	3717	Hodgins Edw, f t i.....	23 s e King.. 3800
164	3720	Harkness Charles, f.....	25 s e King on William.. 600
165	3726	j Hatting James, f.....	26 s e King.. 700
166	3749	Hickson Wm, i.....	27 n e York.. 1300
167	3779	j Hart Edward, f R C.....	18 n e York.. 600
168	3784	j Hook Joseph, f i.....	17 n e York.. 2400
169	3813	j Hewitt John, t.....	4 n e York.. 800
170	3820	j Hawkins Thos, t.....	4 n e York.. 600
171	3823	j Headford Henry, t.....	2 n e York.. 1000
172	3851	Holmes R S, i.....	6 s e York.. 400
173	3894	j Hills Robert, f.....	25 s e York... 900
174	3899	Hills Robert, f.....	27 s e York.. 1400
175	3908	Heaman John, f.....	30 s e York.. 500
176	3910	Henry —, f.....	28 s e York and n Bathurst... 1700

Amount Assessed.
 g... 600
 g... 800
 k... 800
 . 2500
 . 3000
 . 800
 . 1500
 1100
 400
 800

Das 1000
1000

(4) (7)

3472 Hodgins Thomas D, E, 35 Dundas 3200

2100
 2000
 3300
 3000
 1000
 3000
 3500
 800
 600
 800

177	3502	j Jewell George F, t i.....	p 8 s e Dundas.. 2800
178	3591	Jones Thomas, f.....	24 n e King and w William.. 3200
179	3685	Johnson Benj, t i.....	12 s e King. 1200
180	3702	j Jasper James, f.....	17 s e King on Maitland.. 1600
181	3763	j Johnston Thomas, t.....	23 n e York.. 600

THIRD WARD.

No. on List.	No. on Roll.	Jurors.		Amount Assessed
182	3767	j	Jones John, l	22 n e York.. 1300
183	3781	j	Jones John, f R C	18 n e York.. 900
184	3815	j	Jones Thomas J, t.	4 n e York.. 1000

JH 3492 Jones Charles R, I, I 6 SE Dundas 1600

185	3563		Kendrick Wm, t i	p 30 n e King on Adelaide.. 600
186	3591		Keenleyside Anthonz, t	24 n e King.. 1600
187	3631		Kains William K, f	9 n e King.. 2000
188	3633		Krieghoff Ernest, t i	9 n e King.. 1000
189	3633		Kains William K, f	9 n e King.. 1300
190	3674		Kidner Robert, t	4 s e King.. 2000
191	3872	j	Kretchtel Daniel, t	18 s e York.. 1700
192	3885	j	Kent Samuel, f	22 s e York.. 2700
193	3911	j	Keiller William, t	26 n e Bathurst.. 1000

No. of List. 194

195

196

197

198

199

200

201

202

203

204

205

206

207

208

209

210

211

212

213

THIRD WARD.

No. on List.	No. on Roll.	Jurors.		Amount Assessed.
194	3510	j	Little John W, t..... p 6 s e Dundas..	3500
195	3513		Leonard Frank E, t..... 3 s e Dundas..	2500
196	3520		Lilley Charles, f 1 e Burwell..	5100
197	3582		Lilley George, f 26 n e King.	4500
198	3616		Land John G, f..... 15-14 e Burwell..	3200
199	3677		Luxton William F, t..... 5 s e King..	6000
200	3679		Long H E, f ... 11 s e King on Colborne..	1000
201	3683	j	Lester John W, t'i..... 11 s e King .	1600
202	3791		Lester Daniel, f i..... 8 n e York..	4100
203	3831		Leonard Elijah, f..... 6 s e York..	3000
204	3853		Leonard Frank B, t 6 s e York..	7666
205	3854		Leonard Charles W, t 6 s e York..	7666
206	3857		Leonard Elijah. f 6-10 s e York..	30100
207	3858	j	Lewis James, t 10 e Burwell..	1000
208	3876	j	Lashbrook Robert, t i..... 19 s e York..	1300
209	3909	j	Laundry Rich'd, t..... 28 s e York..	1000

210	3505	j	* Mills David, t p 10 s e Dundas..	600
211	3509		Morphy John B, f R C 7-8 s e Dundas..	2000
212	3515		Moneriff Wm G, f 2-3 e Burwell..	3200
213	3553		Moran James, f 26 s e Dundas..	900

Amount Assessed 1300

900

1000

has 1600

600

1600

2000

1000

1300

2000

1700

2700

1000

THIRD WARD.

No. on List.	No. Roll.	Jurors.	Amount Assessed.
214	3554	j Moran James, f..... 26 s e Dundas..	1800
215	3568	Moore Wm M, f..... 30 n e King...	700
216	3586	j Maginnes James, t R C.... 25-26 n e King on William ..	600
217	3611	j Mahon John F, f R C..... 16-17 n e King..	6000
218	3616	j Millar Robert, t..... 4 e Burwell...	1600
219	3620	Millar Edward, t..... 14-15 n e King..	3000
220	3653	Mitchell Bossom A, f .. 3 n e King..	6000
221	3678	j Miller John E, t..... 5 s e King on Waterloo..	700
222	3683	j Mills David S, t..... 11 s e King..	600
223	3690	Moran Jeremiah, f..... 5 e Burwell..	750
224	3690	Moran James, f..... 5 e Burwell..	750
225	3691	Mortin Thomas, t..... 5 e Burwell..	1500
226	3694	Moran Jeremiah, f..... 5-15 e Burwell s e King..	1850
227	3694	Moran James, f..... 5-15 e Burwell s e King..	1850
228	3719	j Millar David, t..... 24 s e King and William..	900
229	3722	May Samuel, f..... 25 s e King and William..	500
230	3727	j Mitchell Andw W, f..... 26 s e King..	700
231	3737	Murray Scout, f..... 29 s e King..	450
232	3728	Murray Charles, f..... 29 s e King..	450
233	3749	Millar Thomas, t..... 27 n e York..	1300
234	3777	Mayne Rich'd, f..... 19 n e York..	2400
235	3793	Mills William, t..... 8 n e York..	2200
236	3801	Marr John, t i..... 5 n e King on Willia n..	1800
237	3882	j More Colau, f..... 21 s e York..	1000
238	3884	j Morrow John, f t..... 22 s e York ..	1200
239	3896	j Miller George, t..... 26 r e York..	700
240	3903	Marks John, f i..... 29 s e York..	700
241	3907	Miller Alex, t..... 29 s e York...	550

70
 71
 72
 73
 74
 75
 76
 77
 78
 79
 80

THIRD WARD

Amount Assessed.	No. on List.	No. on Roll.	Jurors.	Name	Address	Amount Assessed.
1800	242	3496	j	McDonough Thos J, f	p 6 s e Dundas	4500
700	243	3501		McGuigan Wm J, i R C	8 s e Dundas	400
600	244	3507		McLennan William, t	10 s e Dundas	750
6000	245	3535		McArthur James, t i	18 s e Dundas	1500
1600	246	3537	j	McArthur James	19 s e Dundas	3200
3000	247	3618		McSween James, t	14 e Burwell	700
6000	248	3617		McPherson Robt, f	16 n e King	3500
700	249	3652		McIntosh John G, f	4-3 n e King	7000
600	250	3667	j	McIntosh John W, t	2 s e King	1800
750	251	3731		McKnight Wm, f	28 s e King	750
750	252	3752		McLean Wm, f	26 n e York	1400
1500	253	3764	j	McLean Alex, t	23 n e York	600
1850	254	3765	j	McCarty Edw'd, t R C	23 n e York	600
1850	255	3782		McKinn Thomas, t	18 n e York	600
900	256	3796		McKenzie Duncan, f	11 n e York	1400
500	257	3807		McChicary Hamilton, f	5 n e York	1800
700	258	3860		McDonald Roland, t	9 e Burwell	400
450	259	3870	j	McPherson Duncan, f	17 s e York	3100
450	260	3914	j	McDonald Donald, t	24 n e Bathurst on William	1800
1300	FD 3456			McComick Thomas, E	1 SE Dundas	3600
2400	FD 3460			McComick Geo G, E	1 " "	3600
2200	FD 3480			McKeller Malcolm, E	4 " "	3000
1800						
1000						
1200						
700						
700						
550						
	261	3498	j	Niles William H, t i	p 7 s e Dundas	3000

THIRD WARD.

No. on List.	No. on Roll.	Jurors.	Amount Assessed.
262	3720	j Nichol John, f..... 24 s e King and William..	1500
263	3744	Nelles H E, f..... 29-30 n e York...	400
264	3818	j Northy Rich'd, t..... 3 n e York..	800

265	3499	j Ormsby Nicholas, f t p 7 p 8 s e Dundas..	5000
266	3756	j Orndoff Edw'd, f i R C .. 25 n e York and w William..	1000

*3489 Olyman Dan. I, I, R C, 55 E Dundas on
Walter 80.00*

267	3526	Porte A W, f..... p 16 s e Dundas.	2600
268	3538	j Pavey Albert, t 19 s e Dundas..	3200
269	3538	Pavey Walter, f 19 s e Dundas..	3200
270	3567	j Plummer Alfred, t..... 30 n e King..	900
271	3598	j Pellow John, t 21 n e King..	1600
272	3637	j Poole Charles, t..... 8 n e King..	1600

THIRD WARD.

Amount
Assessed.
1500

400

800

No. on List.	No. on Roll.	Jurors.		Amount Assessed.
273	3640	j	Flatt Edward, t..... 6 n e King..	1800
274	3686		Paul Anson, f 12 s e King..	3600
275	3715	j	Porteus David, fi..... 23 s e King..	2000
276	3747	j	Purdom John, t..... 29-30 n e York..	800
277	3747		Purdom Alex, t 29-30 n e York..	1600
278	3755	j	Plant William, t i 25 n e York..	900
279	3778	j	Porteus James, t 19 n e York..	1200
280	3805	j	Patton James, t 5 n e York..	700
281	3807		Pearson Wm, t 5 n e York..	400
282	3821	j	Partridge Geo, t 3 n e York..	600
283	3827		Paul Samuel, f 1 n e York..	1400
284	3865		Phipps Paul, f 16 s e York..	700
285	3900		Phippard Moses, f 28 s e York..	600

70

2457 Porte A. W. F.

1 "Dundas 8000

5000

1000

und as on

8000

286 3762 j Quick James, t..... p 23 n e York.. 600

2600

3200

3200

900

1600

1600

THIRD WARD.

No. on List.	No. on Roll.	Jurors.		Amount Assessed.
287	3543	j	Reid Robert, t..... p 22 s e Dundas..	2200
288	3595		Rowland Fred'k, t 22-23 n e King..	3500
289	3636		Robinson J H, f..... 8 n e King..	5300
290	3708		Riddell William, f 21 s e King..	900
291	3714	j	Riddell George, f..... 22 s e King..	1500
292	3736	j	Richards Wm, f 28-29 s e King..	2000
293	3752	j	Ruse Samuel, t 26 n e York...	1400
294	3772	j	Redmond Pat'k, t 21 n e York...	1100
295	3810		Robinson Frank, f..... 4 n e York..	1300
296	3862		Rayner John, f..... 10-9 e Burwell..	4500
297	3893	j	Rendell George, f..... 25 s e York..	1700
298	3912		Rowland Fred'k, f..... 26 n e Bathurst ..	2000
299	3913		Rowland Fred'k, f..... 25 n e Bathurst..	3000
300	3914		Rowland Fred'k, f 24 n e Bathurst on William.	1800

3459 Richards Obediah, F. 1 SE Dundas 3600

301	3500		Salkeld Joseph, t R C p 8 s e Dundas...	1800
302	3520	j	Sterling Charles, f i..... 1 e Burwell...	2300
303	3539	j	Smallman Thos H, f..... 20 s e Dundas..	4800
304	3541		Strong W T, t 21 s e Dundas..	2200
305	3546	j	Saunders Stephen, f..... 23 s e Dundas..	1800
306	3550	j	Spencer Wm N, f..... 24 s e Dundas..	3000

No. on List.
300
301
302
303
304
305
306
307
308
309
310
311
312
313
314
315
316
317
318
319
320
321
322
323
324
325
326
327
328
329
330
331
332
333
334
335

THIRD WARD

Amount Assessed.	No. on Dist.	No. on Roll.	Juror.	Address	Amount Asses.
2200		59	j	Smith Walter J, t	30 s e Dundas.. 3200
3500		372	j	Sargent Isaac, t i.	29 n e King.. 2400
5000		3573	j	Shaw Thomas G, t	29 n e King.. 1800
900		3589		Stevenson James, t.....	24 n e King and w William.. 1300
1500		3592	j	Sanderson John C, f i.....	24 n e King.. 1900
2000		3604		S. Piman Thos S, f.....	20 n e King.. 5500
1400		3610		Stewart Samuel, f.....	17 n e King and w Maitland.. 1200
1100		3623	j	Strong Wm T, t	10 n e King and e Colborne.. 1500
1300		3651	j	Steveley William, f.....	5 n e King.. 2500
4500		3660	j	Smith Alex, f.....	1 s e King on Wellington.. 1600
1700		3666	j	Smith William, f.....	1 s e King.. 1000
2000		3673	j	Struthers Robt C, t i.....	4 s e King.. 4800
3000		3681		Smith Thomas, t	11 s e King.. 2500
1800		3717		Shaw Charles D, t	23 s e King.. 1400
<i>Ass 3600</i>		3729	j	Saunders Jacob, f.....	27 s e King.. 2600
		3718	j	Stinson Wm C, t	24 s e King.. 1400
		3723	j	Sanborn George W, f.....	25 s e King on William.. 2000
		3748		Sage Nelson, f.....	23 n e York.. 2700
		3754	j	Steer William, t	25 n e York.. 700
		3766		Scott Edw'd W, t i.....	22 n e York.. 800
		3774	j	Shirlock John F, t i.....	22 n e York.. 1300
		3777		Shuff George, t	19 n e York.. 1200
		3783		Seaggs Henry, f.....	18 n e York.. 500
1800		3809	j	Skinner Wm, f.....	5 n e York.. 1200
2200		3814	j	Skinner Ernest E, t.....	4 n e York.. 1000
4800		3816		Skinner Wm, f.....	4 n e York.. 3000
2200		3826		Stilson John, t	2 n e York.. 550
1800		3828		Stanton Albert, t	1 n e York.. 2000
3000		3831	j	Strathdee Wm, t	p 6 s e York.. 3000

THIRD WARD.

19

Amount Assessed.	No. on List.	No. on Roll.	Jurors.	Name	Address	Amount Assessed.
1700	356	3770	j	Turnbull John, t i	22 n e York...	1000
700	357	3772		Tiffin Wm R, f	21 n e York..	1100
500	358	3830		Taylor James, t	1 n e York.	600
1150	359	3866		Tucker Wm, f	16 s e York..	500
400	360	3887	j	Turton Robert, t	23 s e York..	1400
1500	361	3890	j	Treanor William, t R C	24 e York..	650

362 3707 j Veale Richard, t p 21 s e King . 700

1300	365	3504	j	Waud John, t	p 10 s e Dundas..	1400
1000	364	3511	j	Wilson James, t R C	5 s e Dundas..	3500
700	365	3514		Webb Thos P, f	3 s e Dundas..	5000
2700	366	3530		Webster Isaac, f	17 s e Dundas..	3000
5700	367	3531		Webster Isaac, f	17 s e Dundas and e Maitland	500

Amount Assessed.
1700
700
500
1150
400
1500
800
800
1400
450
1000

400
3400
2500
1600

1300
1000
700
2700
5700
5600
5000
1600
700

THIRD WARD.

No. on List.	No. on Roll.	Jurors.	Amount Assessed.
368	3532	Webster John, f	17 s e Dundas... 500
369	3541	j Webb John H, t	21 s e Dundas.. 2200
370	3543	j Wheeler Fred, f	22 s e Dundas.. 2200
371	3552	Wigmore Rich'd, f i	25 s e Dundas... 3400
372	3566	Whiting Henry, f	30 n e King.. 2600
373	3570	Winchum Alex, t	30 n e King.. 500
374	3568	j Walmsley Joseph, t	30 n e King . 700
375	3584	Willes William, f	25-26 n e King.. 3200
376	3585	j Willes Arthur, f	25-26 n e King e William.. 1500
377	3586	j Willes William, f	25-26 n e King and e William.. 600
378	3593	Williams John, f	23-24 n e King.. 550
379	3610	j Wright Rich'd P, t	17 n e King and w Maitland... 1200
380	3612	Wright Rich'd P, f	16 n e King.. 1100
381	3612	j Wilcox John A, t i	16 n e King.. 1600
382	3622	Wallace Arthur, f i	11-12 n e King.. 5700
383	3624	Ward William, t	10 n e King... 1500
384	3629	j Waterman Isaac, t i	9-10 n e King.. 4500
385	3634	Wright John, f i R C	8 n e King.. 2510
386	3639	Whitchurch Thos, f	6 n e King... 800
387	3655	j Wolfe John, f i	1 n e King.. 5000
388	3675	j Wandless, Geo D, t	4 n e King.. 2500
389	3699	j Wilkins Samuel, t i	16 s e King.. 2900
390	3704	j Willis Wm D, f i	17 s e King on Maitland.. 1300
391	3706	j Willis Alexander, f	20 s e King.. 3000
392	3722	Ward John, t	25 s e King on William.. 500
393	3724	j Whittaker James, f	25 s e King.. 800
394	3765	Weir Joseph, f	23 n e York.. 1200
395	3795	Wellington Charles, f	11 n e York.. 1100
396	3797	Walmsley John, f i R C	11 n e York... 1800

THIRD WARD.

Amount Assesed.
 500
 2200
 2200
 3400
 2600
 500
 700
 3200
 1500
 600
 550
 1200
 1100
 1600
 5700
 1500
 4500
 2510
 800
 5000
 2500
 2900
 1300
 3000
 500
 800
 1200
 1100
 1800

No. on List.	No. on Roll.	Jurors.	Amount Assesed
397	3828	Wright John, f R C	1 n e York.. 1000
398	3873	j Wiley William, f i	19 s e York.. 1500
399	3888	Wortman W H, f.....	23-24 s e York.. 3000
400	3889	j Ward Francis, f	p 23 p 24 s e York.. 3000
401	3932	Winnet Jchn, i	Grand Trunk office.. 400

FD 3488 Wallon James, I 5 SE Dundas 1200
FD 3490 Wright Edward I 4 700

402	3672	j Young James A, t	p 4 s e King.. 1800
-----	------	--------------------------	---------------------

SECOND SUB-DIVISION.

No. on List.	No. on Roll.	Jurors.		Amount Assessed.
403	3963	j	Anderson Rich'd, t 24 s e Bathurst on w William..	650
404	3969		Arnett William, t 22 s e Bathurst..	600
405	4044	j	Abram John, t i 1 s e Bathurst..	800
406	4058		Adams Wm R, t 5 n e Horton..	500
407	4087	j	Angus Geo P, t i 12 n e Horton..	1100
408	4113		Ash James, t 21 n e Horton..	450
409	4144		Alley H B B, f 24 s e Horton..	800
410	4155		Atkin Moses, f 17 s e Horton..	600
411	4156		Ardell Richard, f 17 s e Horton..	900
412	4187		Aughley Edward, t 7 s e Horton..	400
413	4202		Atkinson Wm, t 5 s e Horton..	500
414	4256	j	Alfred Mich'l T C, t 6 n e Simcoe..	600
415	4281		Adams Lewis, f 15-16 n e Simcoe..	1000
416	4282		Adams Lewis, f 16 n e Simcoe..	800
417	4318		Ardell James, f 30 n Hamilton Road on Adelaide..	450
418	4325		Ardell James, f 30 n Hamilton Road on Adelaide..	900
419	4331	j	Allen James, f 27 s Hamilton Road..	900
420	4352		Ackland Peter, f 20 s e Simcoe..	800
421	4381		Atkinson —, t 13 s e Simcoe..	400
422	4478		Atkins Moses, f 17 n e Grey..	1700
423	4498		Alward Samuel, t 24 n e Grey .	800

THIRD WARD.

No. on List.	No. on Koll. Jurors.		Amount Assessed.
424	3957	Burns James, f 27 s e Bathurst..	2000
425	3970	Bryce George, f 22 s e Bathurst ..	1400
426	3995	j Bartlett John, t 31-32 s e Bathurst..	700
427	4002	j Burt John L, f i 7 s e Bathurst..	1500
428	3990	Bloomgarden Sam'l, t.... 12 s e Bathurst and Burwell..	500
429	4006	Bedggood Robert, f..... 9 s e Bathurst..	600
430	4051	Butt William H, t..... 2 n e Horton..	500
431	4064	j Bonser Herbert, t i..... 14 n e Horton e Waterloo..	800
432	4074	j Brown George, f.... 21 n e Horton e Waterloo..	1000
433	4081	j Bradley Fred'k t..... 29 n e Horton e Colborne..	600
434	4109	j Bannister Thomas, f 20-21 n e Horton..	600
435	4110	Bannister Thomas, f..... 20-21 n e Horton ..	400
436	4125	Bell Samuel J, t 26 n e Horton..	1200
437	4140	j Bailey Isaac, t 26 s e Horton..	650
438	4166	Brock William, f..... 17 s e Horton and e Burwell..	1400
439	4205	Barnfather Wm, f..... 4 s e Horton..	2200
440	4216	j Benny John, f i 2 s e Horton..	800
441	4222	j Bailey John, f i 1 s e Horton e Wellington..	1200
442	4223	j Butler Francis H, f 1 s e Horton, n e Simcoe and e Wellington..	1100
443	4231	j Bradshaw Wm, t 2 n e Simcoe and e Wellington...	700
444	4234	Berryman Sam'l, t..... 3 n e Simcoe..	400
445	4243	Baker Daniel, t 4 n e Simcoe..	400
446	4248	Birmingham —, t R C 5 n e Simcoe..	700
447	4254	Borland William, t.... 6 n e Simcoe and w Waterloo..	600
448	4266	j Bodkin John, f..... 10 n e Simcoe..	1900
449	4269	j Bates Robert, t..... 10 n e Simcoe..	1000
450	4276	j Bowman George, t..... 19 n e Simcoe and e Burwell..	600
451	4283	j Bredin Charles, t i 16 n e Simcoe..	900
452	4299	j Browne Thomas, f 23-24 n e Simcoe..	1500

Amount assessed. 650

600

800

500

1100

450

800

600

900

400

500

600

1000

800

450

900

900

800

400

1700

800

THIRD WARD.

No. on List.	No. Roll.	Jurors.		Amount Assessed.
453	4307	j Bryce William, t	25 n Hamilton Road..	2400
454	4307	Bryce George, f.....	25 n Hamilton Road..	2400
455	4310	j Bailey Luther, f.....	27 n Hamilton Road...	800
456	4312	Browne Thomas, f.....	28 n Hamilton Road..	1300
457	4316	j Blood Anson, t i.....	30 n Hamilton Road..	1000
458	4316	Beverly John, f.....	30 n Hamilton Road..	800
459	4317	Beverly John, f....	30 n Hamilton Road on Adelaide..	600
460	4319	j Brierly Joseph, t.....	30 n Hamilton Road..	700
461	4350	Bryanton Robt, f.....	21 s e Simcoe..	600
462	4362	Beris George, t.....	18 s e Simcoe..	400
463	4364	Brunton John, f.....	18 s e Simcoe..	2800
464	4372	Bowers William, t.....	16 s e Simcoe..	500
465	4372	Butler Cornelius, f.....	16 s e Simcoe..	1000
466	4379	Brady Mich'l, t R C.....	14 s e Simcoe..	400
467	4399	Blackwell Wm, f.....	8 s e Simcoe..	1000
468	4400	j Baillie John, t.....	7 s e Simcoe..	900
469	4401	Boyle James, f.....	7 s e Simcoe..	1700
470	4404	Baillie John, f.....	6 s e Simcoe..	2450
471	4434	Burton George, t.....	1 n e Grey..	600
472	4441	Burns Joseph D, t.....	3 n e Grey..	700
473	4448	j Blackwell Thos, t i.....	8 n e Grey...	800
474	4453	Brown Wm, t.....	8 n e Grey..	450
475	4456	j Baillie Francis, t i.....	9 n e Grey..	1100
476	4466	j Birch Henry W, t.....	12 n e Grey...	600
477	4461	Burke Ulyses, t.....	10 n e Grey..	400
478	4480	j Bell John, t....	18 n e King and Maitland..	600
479	4488	Beamish Robert, f.....	22 n e Grey..	500
480	4491	Barrett William, t.....	22 n e Grey..	400
481	4494	j Brown James H, t.....	24 n e Grey..	1100

THIRD WARD.

Amount Assessed.	No. on List.	No. on Roll.	Jurors.	Amount Assessed.
2400	482	4509	Brownlee Henry, t	500
2400			27 n e Grey..	
800				
1300				
1000				
800				
600				
700				
600				
400				
2800				
500	483	3949	Colley Michael, t R C	500
1000	484	3978	Currie Alexander, t	1400
400	485	3985	j Collett Charles, t i	2900
1000	486	3992	j Campbell John, t	700
900	487	3992	Cox Thomas, f	700
1700	488	3993	j Cox Thomas, f i	1100
2450	489	3995	Clampitt G, f	1400
600	490	4012	Creighton James, t	1300
700	491	4012	Claypole Arthur, f	1000
800	492	4019	Claypole Arthur, f	400
450	493	4048	Carruthers Noble, f	500
1100	494	4049	Clarke James, t i	600
600	495	4050	Collins Thomas, t R C	500
400	496	4050	Carruthers Noble, f	1000
600	497	4051	Carruthers Arthur, f	800
500	498	4082	j Clampitt Barth G, f	1800
400	499	4083	Clampitt B G, f	600
1100	500	4086	Cormey John, t R C	550
	501	4107	j Cox John, f	1200

No. on List.	No. on Roll.	Jurors.		Amount Assessed.
502	4144		Carty George, t R C.....24 s e Horton..	800
503	4145	j	Corrigan John, t R C23 s e Horton..	1000
504	4148	j	Charlton Hiram, t i19-20 s e Horton..	1100
505	4145	j	Clifford James, t R C17 s e Horton...	600
506	4171	j	Creighton Edward, t12 s e Horton..	700
507	4185	j	Callendar Andrew, t i8 s e Horton..	1500
508	4195		Carty John, t5 s e Horton..	600
509	4198	j	Carrothers Robert, f i5 s e Horton..	600
510	4202		Carrothers Robert, f5 s e Horton..	500
511	4203		Chalmers Wm G, f.....5 s e Horton..	600
512	4225	j	Cahill John, t1 n e Simcoe and e Wellington..	800
513	4278	j	Croft Robert, t20 n e Simcoe..	650
514	4283	j	Clifton John, t i16 n e Simcoe..	900
515	4294		Cook James S, t21 n e Simcoe..	550
516	4318		Cross Fletcher, t i...30 n Hamilton Road on Adelaide..	550
517	4326		Clarke Hugh, t.....30 n Hamilton Road..	450
518	4327		Churchill Geo M, t30 n Hamilton Road..	450
519	4332	j	Cliff Alfred, t26-27 n Hamilton Road..	1200
520	4335	j	Coughrane Charles, t i.....25 n Hamilton Road..	1100
521	4336	j	Cambridge Owen W, t i25 n Hamilton Road..	800
522	4343		Cattermole Dr, f23 s e Simcoe..	2400
523	4360	j	Claypole Wm, t.....18 s e Simcoe .	600
524	4389	j	Condan John, t i11 s e Simcoe..	800
525	4411	j	Crouch Alfred, f i4 s e Simcoe..	900
526	4412		Carney John, f i R C.....4 s e Simcoe..	1200
527	4415	j	Clark William, f.....3 s e Simcoe..	1400
528	4419	j	Clark John, f2 s e Simcoe..	800
529	4441		Cook Philip, f R C3 n e Grey..	700
530	4447	j	Chapman John, f.....7 n e Grey..	800

THIRD WARD.

Amount Assessed.	No. on List.	No. on Roll.	Jurors.	Amount Assessed.
800	531	4475	j Carswell Thos, f	16 n e Grey... 800
1000				
1100				
600				
700				
1500				
600				
600				
500				
600				
800				
650	4042		Dodd John C, t	l s e York Bathurst.. 4000
900	533	4043	Dodd John G, t	l s e York Bathurst.. 4000
550	534	4046	Dreany Henry, f	l n e Horton.. 1000
550	535	4085	Denton John M, f	p 11 n e Horton.. 400
450	536	4098	Doyle Thomas, t	15-16 n e Horton and e Burwell.. 400
450	537	4112	Drew Abram, t	21 n e Horton.. 450
1200	538	4273	Digher Wm, t	12 n e Horton and w Burwell.. 450
1100	539	4292	Dodd J G, f	20 n e Horton.. 850
800	540	4328	Dagg Richard, f	30 n Hamilton Road e Horton.. 1800
2400	541	4330	Durdon Alex, f	28 s Hamilton Road.. 500
600	542	4352	j Davis George, t i	20 s e Simcoe.. 900
800	543	4449	j Dilks William, t	8 n e Grey.. 700
900	544	4482	Dodd William, t	18 n e Grey.. 1000
1200	545	4486	Doherty Thomas, f i	21 n e Grey.. 1200
1400	546	4487	Doherty Thomas, f	21 n e Grey.. 450
800	547	4489	Dewer Percy, f	22 n e Grey.. 400
700				
800				

THIRD WARD.

No. on List.	No. on Roll.	Jurors	Amount Assessed.
548	3961	Elles Wm, f	26 s e Bathurst.. 400
549	4027	Elliott John, f	3-2 s e Bathurst.. 26000
550	4028	Elliott Wm J, t	3-2 s e Bathurst.. 13000
551	4044	Elliott John, f.....	1 s e Bathurst.. 790
552	4056	j Elliott Corsan, t i	3 n e Horton.. 1300
553	4057	Elliott John, f.....	3-4 n e Horton.. 2800
554	4062	j Elliott John, f	5 n e Horton.. 900
555	4078	j Ensley Wm A, t i	24 n e Horton and e Waterloo.. 800
556	4105	j Emsley William, t	17 n e Horton.. 600
557	4139	English Adam, f	27 s e Horton.. 700
558	4208	j Ellis Albert, t R C.....	3 s e Horton.. 600
559	4238	Evans John, f	3 n e Simcoe and Henry Lane.. 450
560	4264	Enos John, t.....	9 s e Simcoe.. 400
561	4417	Evans William, f	4 s e Simcoe.. 900
562	4495	j English William, f	24 n e Grey.. 2500
563	4499	Efner Abraham, t.....	25 n e Grey and William... 600
564	4512	Eddington John, t	28 n e Grey.. 500

No. of List.
565
566
567
568
569
570
571
572
573
574
575
576
577
578
579
580
581
582
583
584
585

THIRD WARD

Amount Assessed.	No. on List.	No. on Roll	Jurors.		Amount Assessed.
400	565	3951		Forestal John, f i R C	29 s e Bathurst.. 2000
26000	566	3965	j	Fowls Eli, t	24 s e Bathurst on w William.. 1200
13000	567	3976	j	Franks George, t	21 s e Bathurst.. 600
700	568	4019		Fyler George, t	12 s e Bathurst . 400
1300	569	4051	j	Findley William, t	5 n e Horton.. 600
2800	570	4099	j	Fairbairn Walter, f i	15-16 n e Horton.. 800
900	571	4128		Freeland Spencer, t.....	27 n e Horton.. 400
800	572	4130		Forestal John, f R C	29 n e Horton... 400
600	573	4153	j	Fletcher Sam'l T, t i.....	17 s e Horton.. 700
700	574	4167		Fee David, t R C	17 s e Horton and e Burwell.. 400
600	575	4169	j	Flemming John, f i.....	18 s e Horton.. 1100
450	576	4210		Finney Martin, t R C	3 s e Horton.. 400
400	577	4243		Foxton William, f	4 n e Simcoe... 400
900	578	4245		Foot William, t	4 n e Simcoe.. 400
2500	579	4275		Flemming John, f.....	12 n e Simcoe and w Burwell.. 800
600	580	4281	j	Flemming Thomas, t	15 n e Simcoe.. 600
500	581	4306		Fiddis Frank, f.....	23 n e Simcoe.. 800
	582	4317		Fitzgerald Gerald, t R C	30 n Hamilton Road on Adelaide.. 600
	583	4358		Fram John, t.....	18 s e Simcoe.. 400
	584	4382	j	Forman Francis W, f i.....	14 s e Simcoe.. 1600
	585	4437	i	Flood —, t	3 n e Grey.. 600



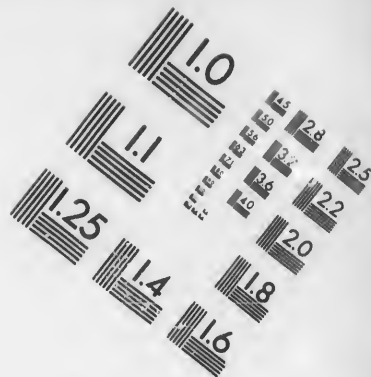
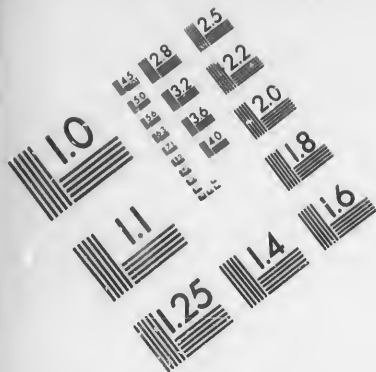

**IMAGE EVALUATION
TEST TARGET (MT-3)**

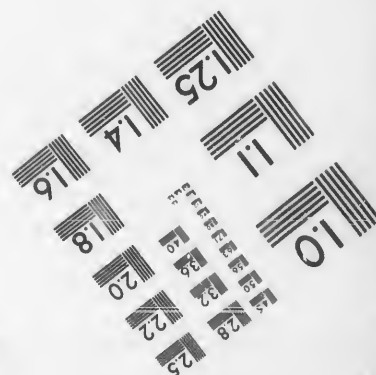
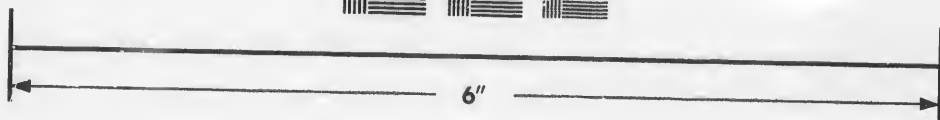
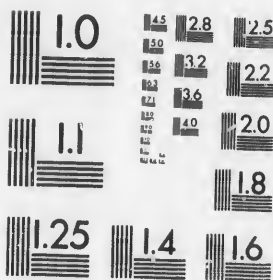

**Photographic
Sciences
Corporation**

23 WEST MAIN STREET
WEBSTER, N.Y. 14580
(716) 872-4503

0
1.5
1.8
2.0
2.2
2.5
2.8
3.2
3.6
4.0
4.5
5.0
5.6
6.3
7.1
8.0
9.0
10.0

10
11
12
13
14
15
16
17
18
19
20
21
22
23
24
25
26
27
28
29
30
31
32
33
34
35
36
37
38
39
40
41
42
43
44
45
46
47
48
49
50

List.	on No. on Roll. Jurors.		Amount Assessed.
586	3962	j Greason Christopher, f 25 s e York on William..	2200
587	3972	Gough Richard, f 22 s e York..	500
588	4004	Gibling Albert, f.... 9 s e York...	600
589	4005	Graydon S H, f 9 s e York..	400
490	4009	Galvin Mich'l, t i R C..... 11 s e York..	500
591	4013	Gray Patrick, t 5 s e York..	400
592	4023	Gray Robert, t i..... 5 s e York..	600
593	4047	Graham James, f..... 1 n e Horton..	700
594	4084	j Gildart Henry, f 27 n e Horton and Colborne..	700
595	4102	Gutteridge John, t..... 16-17 n e Horton..	500
596	4103	Gibson James, t 16-17 n e Horton..	500
597	4122	Griffiths Fred'k, t i..... 25 n e Horton and William..	600
598	4143	Gale Enoch, f..... 24 s e Horton..	800
599	4149	j Graves George F, t..... 19-20 s e Horton..	1200
600	4188	Gleason William, t R C .. 7 s e Horton..	400
601	4197	Grantham Job, t..... 5 s e Horton..	500
602	4204	j Gray Thomas, t i..... 4 s e Horton..	2000
603	4253	Godwin Mich'l F, f..... 5 n e Simcoe..	800
604	4297	j Graham Wm F, f p 10 n e Simcoe..	600
605	4290	j Grimlick Harry, t..... 18 s e Simcoe..	700
606	4342	j Greason Christopher, t..... 23 s e Simcoe..	1000
607	4371	Green Augustus, t 16 s e Simcoe..	500
608	4374	Greer Benj, f 15 s e Simcoe..	700
609	4439	j Graham Simon P, t 3 n e Grey..	800
610	4440	Graham S B & Co, t 3 n e Grey..	400
611	4450	j Gouling Wm, f i 9 n e Grey..	1200
612	4485	Grant James, t..... 20 n e Grey..	400

THIRD WARD.

Amount Assessed.
 iam.. 2200
 ork.. 500
 ork... 600
 ork.. 400
 ork.. 500
 ork.. 400
 ork.. 600
 ton.. 700
 rne.. 700
 tcr.. 500
 ton.. 500
 iam.. 600
 ton.. 800
 ton.. 1200
 ton.. 400
 ton.. 500
 ton.. 2000
 coe.. 800
 coe.. 600
 coe.. 700
 coe.. 1000
 coe.. 500
 coe.. 700
 rey.. 800
 rey.. 400
 rey.. 1200
 rey.. 400

No. on List.	No. on Roll.	Jurors.	Amount Assessed
613	3917	Hale Joseph.....	8 n e Bathurst.. 1200
614	3959	Hayes John, t.....	26 s e Bathurst.. 500
615	3963	Holgate William, f.....	24 s e Bathurst on William... 650
616	3967	Hoskin William, t.....	23 s e Bathurst.. 1000
617	3970	j Harper George, t.....	22 s e Bathurst.. 890
618	3973	j Heaver Fred'lt, f.....	22 s e Bathurst.. 750
619	3974	j Haggerty John, t R C.....	21 s e Bathurst.. 600
620	3987	Hocking William junr, t.....	12 s e Bathurst and w Burwell.. 500
621	3994	j Hagarth Robert, t.....	23 s e Bathurst.. 700
622	3998	Hall Thomas A, f i.....	5 s e Bathurst.. 1300
623	4008	Hiote George, t i R C.....	11 s e Bathurst.. 500
624	4068	j Harkness Chas, t....	16 n e Horton and e Waterloo... 600
625	4090	Hockins William, t.....	12 n e Horton... 800
626	4109	j Harper John, t.....	20-21 n e Horton.. 600
627	4116	Haskins Jeremiah, f.....	22 n e Horton.. 950
628	4118	j Hoskins Wm ll, f i.....	22 n e Horton.. 1400
629	4152	j Hockin Samuel, t.....	18 s e Horton.. 600
630	4163	Hawkins John C, f.....	17 s e Horton and e Burwell.. 1200
631	4177	j Hutchinson T Sr Valentine, t i.....	12 s e Horton.. 1600
632	4181	Herron Thomas, t.....	10 s e Horton.. 500
633	4207	Henry Thomas, f.....	3 s e Horton.. 800
634	4211	Harding James, f.....	3 s e Horton.. 1250
635	4237	Hiscox Thomas, f....	3 n e Simcoe and Henry's Lane.. 500
636	4247	j Hayes Francis, t.....	5 n e Simcoe.. 600
637	4266	j Harvey Wm H, t.....	10 n e Simcoe.. 700
638	4302	Hilson Henry, f.....	22 n e Simcoe... 500
639	4333	j Healand Sam'l t.....	26 s Hamilton Road.. 1200
640	4336	Hindmarsh John, f i.....	25 s Hamilton Road.. 700
641	4337	Hindmarsh John, f i.....	25 s Hamilton Road.. 900

THIRD WARD.

No. on List.	No. on Roll.	Jurors.		Amount Assessed.
642	4338	Harrison John, f	24 s e Simcoe..	500
643	4339	j Harrison John, f	24 s e Simcoe..	1000
644	4340	Harrison John, f	24 s e Simcoe..	800
645	4341	j Hughes George, t i	23 s e Simcoe..	900
646	4343	j Hunter John T, t	23 s e Simcoe..	800
647	4357	Hooper George, t	18 s e Simcoe on Maitland..	400
648	4369	j Hurley James, t R C	17 s e Simcoe..	700
649	4377	Heaman John, f	14 s e Simcoe..	800
650	4428	j Holwell Wm, f	1 n e Grey on Wellington..	1000
651	4429	j Hanton John, t R C	1 n e Grey..	700
652	4438	Hicks John F, t	3 n e Grey..	450
653	4459	j Hussey Henry, f	1 n e Grey..	900
654	4473	Hannafin Timothy, f R C	15 n e Grey..	500
655	4494	Harrison John, f	24 n e Grey..	1100
656	4007	Isserwood Thos, f i	10 Bathurst..	1200
657	4061	Irwine William, f	5 n e Horton..	1700
658	4197	Ingram John, f	5 s e Horton..	2200
659	4499	Inneson Joseph E, f	25 n e Grey and William..	600
660	4501	Inneson David, t	25 n e Grey and William..	500
661	4501	Inneson Joseph E, f	25 n e Grey and William..	1000

672

673

674

675

676

677

678

679

680

THIRD WARD.

No. on Lat.	No. on Roll.	Jurors.	Amount Asses
662	3960	Johnston Samuel, f 26 s e Bathurst..	500
663	4120	Jones —, f 24 n e Horton .	1600
664	4139	j Johnson Matthew t 27 s e Horton..	700
665	4145	Johnson George, f 23 Hortca..	1000
666	4313	j Jay Samuel, t 28 n Hamilton Road..	800
667	4325	Johnson —, t 30 n Hamilton Road..	450
663	4375	Jackson Wm H, t 15 s e Simcoe..	700
669	4434	Judd Hubert H, f 1 n e Grey..	600
670	4471	Jones David, f 14 n e Grey..	1000
671	4485	Jones Henry, f 20 n e Grey..	400

672	3953	j Keown James 28 s e Bathurst..	1000
673	3999	Knox Alex, f 6 s e Bathurst..	800
674	4036	Kennedy Jeremiah, f 11 n e Horton .	550
675	4090	Kearns John W, f 12 n e Horton..	3200
676	4094	j Kennesheimare Philip, f.. 15 n e Horton and e Burwell..	950
677	4150	j Kearns William, t i R C 18 s e Horton .	700
678	4178	Kern John W, f 11 s e Horton..	1000
679	4180	Kern John W, f 11 s e Horton..	3000
680	4239	Keagh Patrick, f R C 3 n e Simcoe and Henry's Lane..	400

No. on List.	No. on Roll.	Jurors.	Amount Assessed.
681	4264	Kelly John, f 9 s e Simcoe.	400
682	4396	Kennedy Thos, f R C 9 s e Simcoe.	400
683	4470	j King Charles, f 14 n e Grey.	1000
684	4511	Knott John, f 28 n e Grey.	500
685	3988	j Lakin Thomas, t . . . 12 s e York Bathurst and Burwell.	600
686	3997	Leonard Elijah, f 31-30-1-2-3-4 s e York.	3650
687	4004	j Lavinder Wm, t 9 s e Bathurst.	600
688	4025	j Lavery Thomas, t 4 s e Bathurst.	1200
689	4045	Leathorn Robert, f 1 n e Horton on Wellington.	1400
690	4053	Law John, f i 3 n e Horton.	1200
691	4060	j Leadley George, t i 5 n e Horton.	1200
692	4067	j Laing John A, t 16 n e Horton e Waterloo.	600
693	4078	j Lang James, f i 23-24 n e Horton e Waterloo.	2400
694	4088	j Loughrey Wm, t 12 n e Horton.	800
695	4168	Lawrence Daniel, t 18 s e Horton and e Burwell.	500
696	4236	Leadbeater Henry, f 3 n e Simcoe Henry's Lane.	500
697	4242	Loney Thomas, t 3 n e Simcoe.	400
698	4276	Luney James, f 19 n e Simcoe and w Burwell.	600
699	4285	Lee Edward, t R C 17 n e Simcoe.	400
700	4292	j Leigh Benj T, t 20 n e Simcoe.	850

THIRD WARD.

N. on List.	No. on Roll.	Jurors.	Amount Assessed.
701	4297	Lighthouse Thos K, t 22 n e Simcoe	500
702	4311	j Lawrenson Purvis M, t 27 n Hamilton Road	1800
703	4388	j Line Henry, t i 11 s e Simcoe	800
704	4398	j Long Conrad, t 3 s e Simcoe	900
705	4399	j Lowe Edward, t i 8 s e Simcoe	1100
706	4421	j Longfield Rich'd J, t 1 s e Simcoe	700
707	4435	Logan Robert, f 2 n e Simcoe	700
708	4445	j Lloyd Owen, f 6 n e Grey	600
709	4491	Lawrence William, f 22 n e Grey	600
710	4513	Leathorn Robt. f. . 29 n e Adelaide 29 Hamilton Road	1500
711	3956	j Miller Walter 27 s e Bathurst	1000
712	3957	j Malloch William 27 s e Bathurst	1000
713	3958	Miller Walter, t p 26 s e Bathurst	500
714	3964	Marshall James, f s e Bathurst on w William	400
715	3981	Meredith William R, f . . 18 s e Bathurst on Maitland 19 Hamilton Road	400
716	3981	Meredith John S, f 19 Hamilton Road	400
717	3981	Meredith Edmund, f 19 Hamilton Road	400
718	3981	Meredith Henry V, f 19 Hamilton Road	400
719	3981	Meredith Thomas G, f 19 Hamilton Road	400

No. on List.	No. on Roll.	Jurors.		Amount Assessed.
720	3981		Meredith Charles, f.....19 Hamilton Road...	400
721	3981		Meredith Richard, f.....15 Hamilton Road...	400
722	3981		Meredith Llewellyn, f.....19 Hamilton Road.	400
723	3983	j	Mills William, t.....15-16 s e Bathurst...	1500
724	3986	j	Motley John, t.....14 s e Bathurst and e Burwell..	800
725	3999		Marks George, t i.....6 s e Bathurst..	1000
726	4020		May Samuel, t.....11-12 s e Bathurst..	500
727	4040		Morrison —, t.....2 s e Bathurst..	400
728	4059		Mason John, f.....5 n e Horton..	1000
729	4066	j	Mott Enoch, t....14-15 n e Horton and e Waterloo..	700
730	4069	j	Mann James A, f.....17 n e Horton and e Waterloo..	1100
731	4080	j	Mayne Matthew, t i..26 n e Horton and w Colborne.	2000
732	4083	j	Marshall Alex, t.....29 n e Horton and w Colborne ..	600
733	4085		Madaver Charles, t.....11 n e Horton..	400
734	4100		Magee Geo G, f.....15-16 n e Horton ..	2000
735	4097		Meyers Joseph, t....15-16 n e Horton and e Burwell..	400
736	4111	j	Mason Alex, f.....21 n e Horton..	1600
737	4113	j	Mason Alex, f.....21 n e Horton..	900
738	4117	j	Martin Robert, t i R C.....22 n e Horton..	800
739	4133		Munro Colin, t.....30 n e Horton on Adelaide..	500
740	4146	j	Mellor James, f i.....23-24 s e Horton..	2100
741	4160		Magee William, f.....16 s e Horton ..	1800
742	4179	j	Martindale George, f i.....11 s e Horton..	1400
743	4190	j	Mulkern Michael f R C.....7 s e Horton..	2700
744	4209		Manu James A, f.....3 s e Horton..	1200
745	4221		Marshall Hugh, f.....1 s e Horton..	1300
746	4224	j	Morton John, t i.....1 n e Simcoe and e Wellington..	900
747	4252	j	Michael Robert, t.....5 n e Simcoe..	600
748	4261	j	Mullins George, t.....8-9 n e Sime e..	1400

THIRD WARD.

No. on List.	No. on Roll.	Jurors.	Amount Assessed.
749	427*	Mahaffey Robert, t . . . p 12 r. e Simcoe and w Burwell..	450
750	4279	j Murray William, f 20 n e Simcoe..	650
751	4344	Moore Colin, f 22 s e Simcoe .	2050
752	4349	j Monk John, f 21 s e Simcoe..	600
753	4374	Mason Will'ava, t 20 s e Simcoe..	400
754	4373	Mines Henry, t 16 s e Simcoe..	400
755	3397	Morley Robert, f 9 s e Simcoe .	400
756	4404	Moorhouse —, t 6 s e Simcoe..	1600
757	4430	i Murray Patrick, f i R C 1 n e Grey..	1300
758	4445	j Moutished George, f 7 n e Grey..	800
759	4466	Morgan Fred'k, f 9 n e Grey..	1000
760	4482	Martin Henry, t 10 n e Grey..	400
761	4477	j Murray Daniel, t 17 n e Grey..	700
762	4479	j Mills Samuel, f 18 n e Grey and Maitland..	600
763	4487	Miles James, t 21 n e Grey..	450
764	4410	Minhinnick John R, f 27 n e Grey..	1000
765	4046	j McNeee John. t 1 n e Horton .	1000
766	5064	j McDonald James, t i 3 n e Horton..	1400
767	4072	McNeill William, t i . . 20 n e Horton and e Waterloo .	1050
768	4080	McLennau John, f R C 26 n e Horton w Colborne..	1800

THIRD WARD

No. on List.	No. on Roll.	Jurors.		Amount Assessed.
769	4124	j	McKinley Thomas, t 25 n e Horton . . .	600
770	4060		McMorgan Thomas, t 16 s e Horton . .	400
771	4167		McNally James, f 17 s e Horton and e Burwell . .	460
772	4228	j	McDonald Allen J, t . . 1 n e Simcoe and e Wellington . .	800
773	4268	j	McFadden John, f i 10 n e Simcoe . .	800
774	4271		McNorton Thomas, t 12 n e Simcoe . .	400
775	4290		McNeil Finlay, f 18 n e Simcoe . .	1250
776	4296		McCoombs Wm, t 22 n e Simcoe . .	500
777	4308	j	McFee Norman, f R C p 26 n Hamilton Road . .	1000
778	4348	j	McNeil John, f R C 20 s e Simcoe . .	600
779	4364		McDonald Alex, t R C 18 s e Simcoe . .	400
780	4367		McIntosh John, t i 17 s e Simcoe . .	800
781	4367		McNeil Finlay, f R C 17 s e Simcoe . .	1000
782	4368		McNeil Finlay, f i R C 17 s e Simcoe . .	1700
783	4394		McLeod John, f 10 s e Simcoe . .	2100
784	4405	j	McGinness John, f R C 5 s e Simcoe w Waterloo . .	700
785	4414	j	McVean Peter, f i 3 s e Simcoe . .	700
786	4420	j	McDougall Neil, f 2 s e Simcoe . .	850
787	4433		McCarthy Dennis, f R C 2 s e Simcoe . .	750
788	4444		McNeil Daniel, t 4-5 n e Grey . .	1200
789	4467	j	McFadden George, f 13 n e Grey . .	1000
790	4468		McFadden George, f 13 n e Grey . .	1000
791	4508		McConnell James, t 27 n e Grey . .	500

THIRD WARD.

Amount Assessed.
 on... 600
 on... 400
 ell... 460
 on... 800
 oe... 800
 oe... 400
 oe... 1250
 oe... 500
 ad... 1000
 oe... 600
 oe... 400
 oe... 800
 oe... 1000
 oe... 1700
 oe... 2100
 oo... 700
 oe... 700
 oe... 850
 oe... 750
 ey... 1200
 ey... 1000
 ey... 1000
 ey... 500

No. on List.	No. on Roll.	Jurors.		Amount Assessed.
792	4089	j	Nicholls James, t i..... 12 n e Horton..	900
793	4173	j	Nelles John A, t 12 s e Horton..	140
794	4193		Nickles William, t..... 6 s e Horton..	600
795	4513		Nichols Joseph, t... 29 n e Grey 29 Adelaide 29 Hamilton Road..	1500
796	3961		O'Reilly Patrick, t R C 26 s e Bathurst...	400
797	3966	j	Odell Phylie, f..... 23 s e Bathurst..	750
798	4182	j	Odell John, t..... 10 s e Horton..	1500
799	4184	j	O'Brien William, f..... 9 s e Horton..	1100
800	4251	j	Orr Joseph A, t..... 5 n e Simcoe..	600
801	4329	j	Odell John F, f..... 28 s Hamilton Road..	1000
802	4426	j	O'Kyrne John P, f R C .. 1 s e Simcoe on Wellington...	900
803	4438		O'Byrne John P, f R C 3 n e Grey..	1050
804	4440		O'Byrne Bernard, f R C 3 n e Grey..	1200
805	4442		O'Byrne James, f 4 n e Grey..	600
806	4472	j	Osborne James, f..... 15 n e Grey..	700
807	4492	j	Olmstead Louis, t 23 n e Grey..	1000

No. on List.	No. Roll.	Jurors.		Amount Assessed.
808	4057	j	Porter Frederick W, t..... 4 n e Hotron...	1700
809	4095	j	Purdom John, f..... 15-16 n e Horton and e Burwell...	1200
810	4121		Pahner Henry S, t.... 15-16 n e Horton and William..	500
811	4129		Powell A B, f..... 23 n e Horton..	700
812	4142		Pickles John, t i..... 24 s e Horton..	650
813	4147		Potts John W, f..... 20 s e Horton..	900
814	4168		Phoenix Willam, f.... 18 s e Horton and e Burwell..	590
815	4170		Patton Charles, f t..... 19 s e Horton and e Burwell..	500
816	4170		Parsons Elnathan, f.... 19 s e Horton and e Burwell..	500
817	4174	j	Puddicombe Robert W, t i..... 12 s e Horton..	1600
818	4189		Parker William, t..... 7 s e Horton..	400
819	4194	j	Plastow Hugh A, t..... 5 s e Horton..	600
820	4228		Pethick Thomas, t i... 1 n e Simcoe and e Wellington..	750
821	4237		Pillow Thomas, t..... 3 n e Simcoe Henry Lane..	500
822	4247		Pope Charles, t..... 4-5 n e Simcoe..	600
823	4275	j	Plant Henry E, t i.... 12 n e Simcoe and w Burwell..	1200
824	4280		Parker Edward, f..... 29 n e Simcoe..	650
825	4280	j	Penwarden David, t..... p 29 n e Simcoe..	650
826	4293		Poulton Richard, t..... 21 n e Simcoe..	550
827	4359		Petno John, t..... 18 s e Simcoe...	400
828	4375		Primrose Edward, t R C..... 14 s e Simcoe ..	400
828	4385		Perkins Richard D, t..... 12 s e Simcoe..	500
830	4418		Pointer William, f..... 2 n e Simcoe...	700
831	4454	j	Parker Joseph, t..... 8 n e Grey..	700
832	4457	j	Parr Samuel, f..... 10 n e Grey..	1000
833	4458		Patterson William, f..... 10 n e Grey...	900
834	4471	j	Percy William, t..... 14 n e Grey..	1000
835	4483	j	Phillips William, f..... 20 n e Grey..	600
836	4484		Phillips Patrick, f..... 20 n e Grey..	1000

THIRD WARD.

Amount Assessed.	No. on List.	No. on Roll.	Jurors.	Amount Assessed
1700	837	4131	Quick James, f.....	700
1200	838	4134	Quick James, f.....	1300
500	839	4374	Quick Isaac, t.....	700
700				
650				
900				
590				
500				
1600				
400				
600				
750				
500				
600	840	2955	Routledge John, f.....	600
1200	841	4000	j Ready Stephen, t.....	400
650	842	4041	Ryckard Martin, f.....	1000
650	843	4070	Richards Edward, t... 18 n e Horton and e Waterloo..	1400
550	844	4070	Robertson Thomas, f... 18 n e Horton and e Waterloo..	1400
400	845	4149	Roots Henry, f.	2200
400	846	4159	Rimmer John, t.....	400
500	847	4152	Rutherford Joseph, t....	500
700	848	4182	Ross James, f.....	2000
700	849	4193	Robinson Frank, f.....	2800
1000	850	4207	j Routledge Robert, t i.....	1000
900	851	4217	Roe John A, f i.....	1400
1000	852	4218	Roe Edward, f.....	500
600	853	4256	Robinson Francis, f....	1800
1000	854	4258	Roser James, t.....	450
	855	4262	Rutherford David, t.....	500

THIRD WARD.

No. on List.	No. on Roll.	Jurors.		Amount Assessed.
856	4300		Riddell Frank, t i.....2! n e Simcoe...	1050
857	4313		Riddell George, f.....28 n e Simcoe..	800
858	4324		Richmond Richard, t30 n Hamilton Road on Adelaide..	450
859	4347		Robertson John, t.....p 22 s e Simcoe..	450
860	4410	j	Routledge Thos W, f i.....4 s e Simcoe..	900
861	4443	j	Ritchie Andrew, t....	4 n e Grey... 600
862	4468		Ryan James, t R C.....13 n e Grey... 500	
863	4474	j	Ryder George, f i.....16 n e Grey..	900
864	4511		Ryckman William J, t.....28 n e Grey..	500
865	4512		Rowntree —, f.....28 n e Grey..	500
866	3965		Sleightholm Wm, f....24 s e Bathurst on w William..	1200
867	3977		Smith Robert, f.....21 s e Bathurst..	2400
868	3979		Shaw Richard, f.....20 s e Bathurst..	1400
869	3989		Snow James, t i.....12 s e Bathurst and Burwell..	800
870	4006	j	Sheppard John, t.....9 s e Bathurst..	600
871	4025		Shedden —, f.....5-4 s e Bathurst..	5700
872	4064		Sherbrook Richard, f.....14 n e Horton e Waterloo..	700
873	4076		St John Philip, t.....23 n e Horton e Waterloo..	550
874	4114		Smith George, t... ..22 n e Horton..	400

THIRD WARD.

Amount Assessed.	No. on List.	No. on Roll.	Jurors.	Name and Address	Amount Assessed
1050	875	4115		Simpson Joseph B, t 22 n e Horton	400
800	876	4123	j	Sidey George, t 25 n e Horton	600
450	877	4136		Smith Willham F, f 28 s e Horton	700
450	878	4142		Sutton Samuel, f 24 s e Horton	550
900	879	4172		Smallman John B, t 12 s e Horton	1800
600	880	4177		Smallman Thos, f 12 s e Horton	9500
500	881	4205	j	Scott Samuel, t 4 s e Horton	600
900	882	4209	j	Sprale Thomas, t 5 s e Horton	600
500	883	4236		Southcott James, f 3 n e Simcoe	1600
500	884	4240	j	Southcott James, f 3 n e Simcoe	700
	885	4250	j	Strathdee William G, t 5 n e Simcoe	600
	886	4263		Sampson Robert, f 9 n e Simcoe	400
	887	4277		Secombe Robert, f 20 n e Simcoe	650
	388	4286	j	Stewart James, t 17 n e Simcoe	700
	889	4291		Smith Enos, f 20 n e Simcoe	800
	890	4295		Steele Cain, f 21 n e Simcoe	1700
	891	4297		Steele Cain, f p 22 n e Simcoe	1000
	892	4298	j	Seighon Isaac, f i 22 23 n e Simcoe	700
	893	4214	j	Sare David, f i 29 n Hamilton Road	2000
	894	4333		Shaw Richard, f 26-27 s Hamilton Road	2400
	895	4354	j	Seaton Robert, t 25 s Hamilton Road	1000
1200	896	4335		Salatee James A, f 25 s Hamilton Road	900
2400	897	4344		Smith Charles W, t 22 s e Simcoe	600
1400	898	4346	j	Splain Allen, t 22 s e Simcoe	700
800	899	4352		Stewart John, t 20 s e Simcoe	500
600	900	4375		Short William, f 15 s e Simcoe	700
5700	901	4413	j	Stevens Charles, f 3 s e Simcoe	700
700	902	4418	j	Smith William N, t 2 s e Simcoe	700
550	903	4432	j	Smith James, f R C 2 s e Simcoe	600

THIRD WARD.

No. on List.	No. on Roll.	Jurors		Amount Assessed.
904	4436	j	Shafer George F, t.....	2 n e Grey.. 700
905	4436		Shafer George A, f.....	2 n e Grey.. 700
906	4450		Smith Gilbert M,	8 n e Grey.. 500
907	4454		Sculthorpe Isaac, f.....	8 n e Grey.. 3650
908	4465	j	Saunders John W, t.....	12 n e Grey.. 600
909	4466		Sczombe Richard, f.....	12 n e Grey.. 1200
910	4469		Spettigue Richard, t.....	13 n e Grey.. 500
911	4476		Sweeney David, t.....	17 n e Grey.. 500
912	4492		Scott Harrison, f.....	23 n e Grey.. 1000
913	4493		Scott Harrison, f.....	23 n e Grey.. 900
914	4504		Shields John, t.....	26 n e Grey.. 500
915	4508		Shaw Richard, f.....	26 27 e Grey.. 1500

916	3975	j	Trainham William, t.....	21 s e Bathurst.. 600
917	3991	j	Tucker George, t.....	12 s e Bathurst and Burwell.. 500
918	4001		Tilt James, f i.....	6 s e Bathurst.. 1300
919	4071	j	Taylor William, f i.....	19 n e Horton and e Waterloo... 1200
920	4153		Tolhurst John, f.....	17 s e Horton... 600
921	4176		Thornton William, t.....	12 s e Horton.. 1400
922	4183		Tracey John, f.....	9 s e Horton.. 1200
923	4185		Taylor William, f.....	8 s e Horton.. 1100

THIRD WARD

No. on List.	No. on Roll.	Jurors.		Amount Assessed.
924	4186	j	Turnbull Andrew, f 8 s e Horton . . .	1100
925	4219		Tennwick John, t R C 2 s e Horton . . .	500
926	4219		Tucker John, f 2 s e Horton . . .	500
927	4241		Tumbling Henry 3 n e Simcoe . . .	400
928	4249		Trimble George, f 4 n e Simcoe . . .	800
929	4257		Taylor William D, t i 7 n e Simcoe . . .	1100
930	4260		Taylor James W, f 7 n e Simcoe . . .	2050
931	4274		Tambling Thomas, f . . . 12 n e Simcoe and w Burwell . . .	900
932	4277	j	Trace George, f i . . 19 & 20 n e Simcoe and e Burwell . . .	1100
933	4350	j	Tennant Thomas, t 21 s e Simcoe . . .	600
934	4355		Tambling Thomas, f 20 s e Simcoe . . .	1200
935	4376		Tregelza Edward, t 14 s e Simcoe . . .	400
936	4381		Tambling Thomas, f 14-13 s e Simcoe . . .	1200
937	4384		Tallen George, t p 12 s e Simcoe . . .	600
938	4387	j	Taylor Benjamin, f i 11 s e Simcoe . . .	2000
939	4389		Taylor Benjamin, f 11 s e Simcoe . . .	1400
940	4393	j	Toon Frederick C, t 10 s e Simcoe . . .	650
941	4510		Taylor Richard, t 27 n e Grey . . .	500

Amount Assessed.
 700
 700
 500
 3650
 600
 1200
 500
 500
 1000
 900
 500
 1500
 600
 500
 1300
 1200
 600
 1400
 1200
 1100

THIRD WARD.

No. on List.	No. on Roll.	Jurors.		Amount Assesst.
942	4137	Vail L N, t.....	27 n e Horton..	400
943	4301	j Vail George H, t.....	21 n e Simcoe..	950
944	4496	Vanwormer John, f.....	24 n e Grey..	600
945	4498	Vanwormer John W, f.....	24 n e Grey..	1600
946	3948	Wyatt William, f.....	p 30 s e Bathurst on Adelaide..	400
947	3946	Wyatt George, f.....	p 30 s e Bathurst on Adelaide..	400
948	3967	Watson George, f.....	23 s e Bathurst..	1000
949	3972	Williams Michael, t R C.....	22 s e Bathurst..	500
950	3982	Wilson Nicholas, f i.....	16-17 s e Bathurst..	3000
951	3983	Wilson Nicholas, f.....	15-16 s e Bathurst..	1500
952	3984	j Webb Thomas P, f.....	13-14 s e Bathurst and e Burwell..	1000
953	3991	Webb Thomas P, f.....	13-14 s e Bathurst and e Burwell..	6000
954	4003	j Wrighton Robert, f.....	8 s e Bathurst..	1300
955	4043	Wilson Arthur, f.....	1 s e Bathurst..	8000
956	4054	Wyatt Hugh, f.....	3 n e Horton..	900
957	4126	Walsh Robert, t.....	27 n e Horton..	400
958	4129	Winslow James, t.....	28 n e Horton..	700
959	4132	Walker Robert, t.....	30 n e Horton on Adelaide..	500
960	4141	Winnett Wm H, f.....	26-25 s e Horton..	2050

THIRD WARD.

Amount Assessed.	List.	No. on Roll.	on Juror.		Amount Assessed.
400	961	4145	j	West William, t 18 s e Horton..	600
950	962	4154	j	Walton Edward, t i..... 17 s e Horton..	1100
600	963	4154		Walton Henry, t..... 17 s e Horton..	900
1600	964	4156	j	Williams James F, t..... 17 s e Horton..	930
	965	4163	j	Whindell Samuel, t..... 17 s e Horton e Burwell..	700
	966	4164		Williams Frank, 17 s e Horton e Burwell..	500
	967	4178	j	Webb William, t..... 11 s e Horton..	1000
	968	4196		Wells Louis, t..... 5 s e Horton..	500
	969	4227	j	Wallace James, t.... 1 n e Simcoe and e Wellington ..	900
	970	4252		Wallace Arthur, f..... 5 n e Simcoe..	3100
	971	4271		Wilson Thomas, f 12 n e Simcoe..	400
	972	4272		Wilson Thomas, f..... 12 n e Simcoe..	800
	973	4284	j	Wheatley Thomas, f i..... 16 n e Simcoe	900
	974	4303	j	Wright Thomas, t 22 n e Simcoe..	800
400	975	4309	j	Williams John, f i 26 n Hamilton Road..	900
400	976	4315	j	Watson William, t i..... 29 n Hamilton Road..	1100
1000	977	4340	j	Wilson Joseph M, t..... 24 s e Simcoe..	800
500	978	4356		Ward William, f i..... p 20 s e Simcoe .	900
3000	979	4357		Ward William, f..... 18 s e Simcoe and Maitland..	400
1500	980	4363		Winslow Robert, t..... 18 s e Simcoe..	400
1000	981	4373		Ward John, f..... 16 s e Simcoe..	400
6000	982	4380		Welsh John, t R C 13 s e Simcoe..	400
1300	983	4401	j	Westaway Henry, t..... 10 s e Simcoe..	800
8000	984	4406	j	Walsh Thomas, f i R C..... 5 s e Simcoe..	800
900	985	4427	j	Wardell James, t i..... 1 s e Simcoe on Wellington .	750
400	986	4429		Woods William, f..... 1 n e Grey..	700
700	987	4460	j	Winslow Robert, t..... 10 n e Grey..	600
500	988	4463	j	Winnett William H, f 11 n e Grey..	1500
2050	989	4464	j	Wrighton Thomas, t i 11 n e Grey..	2400

THIRD WARD.

THIRD SUB-DIVISION.

No. on List.	No. on Roll.	Jurors.		Amount Assessed
997	4530	j	Aylsworth Ebenezer, t.....p 28 s e Grey ..	600
998	4538		Adams James, t.....25 s e Grey..	500
999	4556		Angles Samuel, t18 s e Grey..	500
1000	4585	j	Angles Samuel, f.....7 s e Grey..	800
1001	4587		Angles Henry, t i.....7 s e Grey...	600
1002	4589		Angles Samuel, f.....6 s e Grey..	500
1003	4593	j	Atkinson Henry, t5 s e Grey..	800
1004	4609		Allison David, t i.....2 n e Hill..	700
1005	4686	j	Axtell Henry, t.....24 n e Hill..	600
1006	4721		Anderson Walter M, t24 s e Hill..	550
1007	4728		Abey Charles, t22 s e Hill..	450
1008	4767		Allen Daniel, f.....6 s e Hill..	600
1009	4816		Allen James, f13 n South..	600
1010	4854		Allen James S, t.....23 s South..	400
1011	4887		Atkinson Thomas, f1 s South..	750
1012	4898	j	Allen John, f.....2 s South ..	600
1013	4902	j	Anderson Chrs J, f1 s South..	1000

Amount Assessed. 600

700

500

1200

900

700

600

THIRD WARD.

Amount Assessed.	No. on List.	No. on Roll.	Jurors.	Name and Address	Amount Assessed.
450	1042	4552		Cowie James, t..... p 20 s e Grey...	500
400	1043	4558	j	Cole Abraham, f..... 17 s e Grey..	600
700	1044	4561		Carswell William, t..... 17 s e Grey..	500
700	1045	4562	j	Carney Patrick, t R C..... 16 s e Grey..	700
500	1046	4568		Coniber Joseph, t R C..... 14 s e Grey..	500
900	1047	4583		Carter Edwin, t..... 8 s e Grey..	500
800	1048	4564	j	Crawford James P, t i..... 5-4 s e Grey..	1100
800	1049	4595		Collins Edward, t R C..... 4 s e Grey..	400
600	1050	4606	j	Chalcroft Frank, t..... 1 n e Hill..	750
600	1051	4614	j	Carter James, t..... 4 n e Hill..	600
500	1052	4640		Campbell George, t..... 8 n e Hill..	400
2000	1053	4659	j	Charles James, t..... 13 n e Hill..	600
800	1054	4667	j	Coulter John, t..... 17 n e Hill..	700
600	1055	4670		Church Frank, f..... 17 n e Hill..	950
600	1056	4684		Creighton James, f..... 21-22-23 n e Hill..	3900
800	1057	4697		Connors John, t R C..... 28 n e Hill..	500
400	1058	4717	j	Cole Thomas, f..... 25 s e Hill..	2000
800	1059	4724	j	Chalmers Thomas, t i..... 24 s e Hill..	800
400	1060	4747		Coleman Henry E, f..... 37 s e Hill and w Colborne..	500
600	1061	4783	j	Cathro John, t..... 1 s e Hill..	800
600	1062	4783		Croden John, f..... 1 s e Hill..	800
400	1063	4784	j	Croden John, f..... 1 s e Hill..	1400
400	1064	4786	j	Cathro William, f i..... 1 n South..	2300
400	1065	4793		Crosby Robert, t..... p 2 n South..	500
800	1066	4793		Cathro William, f..... p 2 n South..	1000
400	1067	4802		Crosby William, f..... 7 n South..	1200
400	1068	4808		Crosby William, f..... 36 n South..	600
400	1069	4860		Carty Robert, f R C..... 20 s South..	450
400	1070	4861	j	Carty Robert, f R C..... 20 s South..	600

THIRD WARD.

No. on List.	No. on Roll.	Jurors.	Amount Assessed.	No. on List.	
1071	4896	Calver William, t.....	4 s South..	450	1090
1072	4897	Crowley Jeremiah, f R C	3 s South..	1000	1091
1073	4907	Cook Job, f.....	1 n Nelson..	700	1092
1074	4909	Collet Charles, f.....	2 n Nelson..	500	1093
1075	4948	Colter James, t R C	4 n Philip .	400	1094
1076	4948	Caldwell Moses, f	4 n Philip..	400	1095
1077	4956	Conroy Philip, f R C.....	25-26 n Trafalgar..	900	1096
1078	4949	Copelana Joseph, f.....	5 n Philip..	400	1097
					1098
					1099
					1100
					1101
1079	4530	Dalton William, f R C.....	p 28 s e Grey..	600	
1080	4542	Depper Charles, f	24 s e Grey and William..	650	
1081	4543	j Depper Charles, f.....	24 s e Grey and William..	650	
1082	4604	j Dale Edward, t i.....	1 s e Grey on Wellington..	900	1102
1083	4611	Drummond James, f	2 s e Grey..	1400	1103
1084	4624	Durkin Martin, f R C.....	5 n e Hill..	3300	1104
1085	4637	Durkin Michael, f R C.....	8 n e Hill..	1100	1105
1086	4660	Duke Thomas, t.....	14 n e Hill..	500	1106
1087	4664	Dyer Robert, t	16 n e Hill..	550	1107
1088	4680	Dugnid Alex, t	22 n e Hill..	500	1108
1089	4684	j Dinner William, t.....	23 n e Hill..	600	1109

THIRD WARD.

Amount Assessed.
 outh.. 450
 outh.. 1000
 lson.. 700
 lson.. 500
 hilip . 400
 hilip.. 400
 lgar.. 900
 hilip.. 400

No. on List.	No. on Roll.	Jurors.		Amount Assessed.
1090	4704		Dipper Henry, f..... 29 s e Hill..	600
1091	4755		Durkin Michael, f R C..... 21 s e Hill..	800
1092	4757		Durkin Martin, f R C..... 8 s e Hill..	2000
1093	4773		Durkin James, f R C..... 4 s e Hill..	800
1094	4774		Durkin James, f R C..... 4 s e Hill..	800
1095	4783	j	Dumphy Thos, t R C..... 1 s South..	600
1096	4845		Dale Charles M, t 26 s South..	500
1097	4853		Depper Henry, f..... 24 s South..	900
1098	4922		Drew Charles, f 23 n Nelson..	400
1099	4975		Duncan George sr, f..... 16 n Trafalgar..	400
1100	4976		Davidson James, f..... 17 s Philip..	450
1101	4977		Duncan George, f 16 s Philip..	450

Grey.. 600
 liam.. 650
 liam.. 650
 gton.. 900
 Grey.. 1400
 Hill.. 3300
 Hill.. 1100
 Hill.. 500
 Hill.. 550
 Hill.. 500
 Hill.. 600

1102	4534	j	Elliott John W, f i p 27 s e Grey..	850
1103	4536		Elms Charles, t 26 s e Grey ..	500
1104	4538		Evans John, f 25 s e Grey..	500
1105	4540	j	Evans Jonn, f 25 s e Grey..	1600
1106	4541	j	Evans Thomas, f 25 s e Grey ..	700
1107	4570		Ellis Thomas, f 10-9-8 s e Grey..	1200
1108	4573		Ellis Thomas f 6 s e Grey..	1100
1109	4648		Ellis George, f 14 n e Hill..	1000

THIRD WARD.

No. on List.	No. on Roll.	Jurors.	Address.	Amount Assessed.	List.
1110	4648		Ellis William, t.....14 n e Hill..	500	1130
1111	4748		Elliott William, t i.....37 n e Hill and w Colborne .	600	1131
1112	4906		Evans George E, f.....1 n Nelson and e Wellington...	500	1132
1113	4926		English Thomas B, f.....p 24 n Nelson on William ..	400	1133
1114	4525		Fitzmaurice Bernard, t R C.....p 29 s c Grey..	500	1134
1115	4545	j	Fitzmaurice Bernard, f R C.....24 s e Grey...	600	1135
1116	4559	/	Fountain John, t.....17 s e Grey...	400	1136
1117	4578		Fox William A, t.....2 s e Grey..	400	1137
1118	4639		Fountain John, t.....8 n e Hill..	400	1138
1119	4653		Ferguson Wm H, f.....15-13 n e Hill..	1350	1139
1120	4665		Ferguson M H, f.....15-13 n e Hill..	1350	1140
1121	4713		Fox Robert A, t.....27 s e Hill .	400	1141
1122	4729		Frederick Alex, f.....29 s e Hill..	900	1142
1123	4736	j	Fitzhenry William, t R C.....16 s e Hill..	750	1143
1124	4792		Finch Wm, t.....2 n South..	500	1144
1125	4839		Featherstone Joseph, f.....20 n South..	450	1145
1126	4863		Flack William, f.....13 s South on e Maitland..	950	1146
1127	4865		Flack William, f.....18 s South on e Maitland..	500	1147
1128	4875		Fletcher William, f.....15 s South..	400	1148
1129	4900		Farquhar Alex, f.....1 s South..	900	1149

THIRD WARD.

Amount Assessed.	No. on List.	No. on Roll.	Jurors.	Amount Assessed.
500	1130	4914	Fitch John, t 20 n Nelson . .	800
600	1131	4921	Figg Thomas, t 23 n Nelson . .	400
500	1132	4938	Faunt Henry, f 8 s Nelson . .	450
400	1133	4950	Fordham John, t 5 Philip . .	400
500	1134	4536	Greer Benjamin W, f p 25 s e Grey . .	1000
600	1135	4537	Green Hugh C, t p 26 s e Grey . .	500
400	1136	4560	j Glasgow John, f 17 s e Grey . .	1400
400	1137	4576	j Granger Augustus, f 3 s e Grey . .	600
400	1138	4607	j Greenf'el Edwin, t 1 n e Hill . .	750
1350	1139	4661	Gray Michael, f R C 14 n e Hill . .	1000
1350	1140	4661	Gray John, t R C 14 n e Hill . .	500
400	1141	4662	Gray Michael, f R C 14 n e Hill . .	500
900	1142	4665	Gauld Wm, t 16 n e Hill . .	550
750	1143	4673	Guest Charles, f 18 n e Hill . .	1700
500	1144	4678	Graydon Alfred, t 21-22 n e Hill . .	500
450	1145	4702	Good John, f 20 n e Hill and Adelaide . .	400
950	1146	4709	Godbold Absolam, f 28 s e Hill . .	650
500	1147	4711	Gordon Chas W, f 27 s e Hill . .	400
400	1148	4735	j Gates Joseph, t 17 s e Hill . .	800
900	1149	4801	j Galpin Rich'd, t 7 n South . .	600

THIRD WARD.

No. on List.	No. Roll.	Jurors.		Amount Assessed.
1150	4802	j	Gowanlock Robt, & i	7 n South.. 700
1151	4818		Geary John, f	14 n South.. 450
1152	4877		Gale Francis, f	14 s South.. 430
1153	4878		Gale Foadrack, f	13 s South.. 650
1154	4885		Gregory Samuel, t	2 s South.. 400
1155	4887		Glead Charles, t	1 s South.. 450
1156	4923		Glynn Nicholas, f R C	24 n Nelson.. 530
1157	4942		Godwin James, t	1 s Nelson on Philip.. 700
1158	4968		Gillett Edwin, f	p 7 s Philip.. 400
1159	4533	j	Hill Patrick, i i R C	p 27 s e Grey.. 850
1160	4557		Harder Joseph, f R C	18 s e Grey.. 800
1161	4601	j	Hunter Daniel, f i	2 s e Grey.. 1200
1162	4617		Hobbins Dennis, t R C	5 n e Hill.. 400
1163	4620	j	Hodgins Thomas C, t i	5 n e Hill.. 900
1164	4625	j	Halpin John, f R C	5 n e Hill.. 650
1165	4643	j	Hurkett Caleb, f	19-18 n e Hill.. 800
1166	4655	j	Horn John, f R C	12 n e Hill.. 600
1167	4691		Halme Levi, t	26 n e Hill and e Wilham.. 500
1168	4701		Hawkins John, f	29 n e Hill and Adelaide.. 500
1169	4767	j	Housen John, f	29 s e Hill.. 800

THIRD WARD.

No. on Elst.	No. on Roll.	Jurors.	Address	Amount Assessed.
1170	4709	Housen John, f	28 s e Hill..	1450
1171	4713	Harrison John, f	27 s e Hill..	400
1172	4751	j Harrison Thomas, f	24 s e Hill..	1400
1173	4753	Howitt Frank, t	22 s e Hill..	500
1174	4761	Higman Robert, f	6 s e Hill..	950
1175	4772	Hobbins Michael, t R C	5 s e Hill..	750
1176	4811	j H lbert Wm, f	35 n South..	600
1177	4812	j Hulbert James, f	33 n South..	600
1178	4819	Hoskin Philip, f	18 n South..	500
1179	4822	Hart Edward, f	21 n South and Maitland..	400
1180	4831	j Hill James, t	25 n South..	600
1181	4835	Hiscox George T, f	27 n South..	400
1182	4836	Hiscox Thomas, f	28 n South..	600
1183	4838	Hiscox Thomas, f	28 n South..	600
1184	4848	Hessey John, t	25 n South..	600
1185	4879	Hilton George, f	13 n South..	650
1186	4896	Hardy William, f	4 n South..	900
1187	4935	Herron James, f	10 n Nelson..	600
1188	4950	Hoskins William H, f	p 5 n Philip..	800
1189	4971	Hoskins W H, f	6 s Philip..	800

Amount
Assessed.
700

450

400

650

400

450

500

700

400

850

800

1200

400

900

650

800

600

500

500

800

THIRD WARD.

No. on List.	No. on Roll.	Jurors.		Amount Asses-ed.
1190	4646	j	Ingram Charles, f 17 n e Hill..	600
1191	4901		Irwin Henry, t 1 s South..	400
1192	4970		Irons John, t 6 s Philip..	400
1193	4549	j	Johnston Alex, f i p 22 s e Grey..	850
1194	4552		Jones Henry, f 20 s e Grey..	500
1195	4553	j	Jones Henry, f 20 s e Grey..	900
1196	4567		Jones William, f 14 s e Grey..	500
1197	4573		James Matthew, t 6 s e Grey..	550
1198	4590	j	Jameson John, f R C 6 s e Grey..	600
1199	4591		Jameson John, f R C 6 s e Grey..	400
1200	4630		Johnson Peter, t 6 n e Hill..	400
1201	4641	j	Jones William, f 20 n e Hill..	1600
1202	4689		Johnston William, f 24 n e Hill and William..	1200
203	4693	j	Johnston Charles, t 27 n e Hill..	700
1204	4708	j	Johnson Richard, t 28 s e Hill..	800
1205	4742		Jackson George, t 27 s e Hill..	400
1206	4750		Jones William, f 25 s e Hill..	600
1207	4752	j	Jackson Michael, f 23 s e Hill..	600
1208	4763		Judd Hubert H, f 6 s e Hill..	700
1209	4791		Jury William, t 2 n South..	500

THIRD WARD.

mount
ses-ed.
600

400
400

850
500
900
500
550
600
400
400
1600
1200
700
800
400
600
600
700
500

No. on List.	No. on Roll.	Jurors.	Amount Assessed.
1210	4803	Johnston Peter, f.....8 n South...	500
1211	4864	Johnston Thomas, f18 s South and e Maitland, .	400
1212	4866	j Jones Thomas, f17-16 s South and w Maitland..	700
1213	4867	Jones Thomas, f.....16 s South and w Maitland..	500
1214	4893	Jackson Edward, f.....4-5 s South..	800
1215	4548	j Keenleyside James, f.....,.....p 22 s e Grey..	950
1216	4555	j Kermonth William, t18 s e Grey...	600
1217	4608	Kennedy James, f.....2 n e Hill ..	500
1218	4609	Kennedy James, f.....2 n e Hill..	500
1219	4677	Kannougaiser Otto, f.....21 n e Hill..	500
1220	4681	Kendrick —, t.....22 n e Hill..	500
1221	4711	Kavanagh Thomas, t R C27 s e Hill..	400
1222	4712	Kenny John, t R C.....27 s e Hill..	400
1223	4827	Kennedy John, f.....23 n South ..	450
1224	4828	Kendrick Thomas, t24 n South...	600
1225	4868	Kennath William, t ..17-16 s South and w Maitland..	500
1226	4955	j Knox Robert, fp 10 n Philip..	600

THIRD WARD.

No. on List.	No. on Roll.	Jurors.	Amount Assessed.
1227	4546	Lamont Allen, f.....24 s e Grey..	450
1228	4567	Leonard John, t.....14 s e Grey..	500
1229	4656	j Lamb George, t11 n e Hill...	600
1230	4674	Lewis John, t18 n e Hill..	600
1231	4737	Logan Robert, f18 s e Hill and Maitland...	500
1232	4768	Lewis Crisman, f5 s e Hill..	500
1233	4789	j Little Parker, t i1 n South..	750
1234	4805	Limage William, f.....39 n South..	55 ⁰
1235	4810	Lenehan Michael, t R C35 n South..	550
1236	4817	Lamb Joseph, t i.....14 n South..	550
1237	4820	Logan Robert, f.....18 n South and Maitland..	450
1238	4857	Lennox James E, t21 s South..	400
1239	4860	Lillicrape William, t20 s South..	450
1240	4943	Leonard Lewis C,f16-17 s Nelson..	500
1241	4554	Mahoney Wm, t R C.....p 18 s e Grey..	700
1242	4592	j Mortimer John, f i.....5 s e Grey..	650
1243	4630	Matthews Anthony J, t.....3 s e Grey..	500
1244	4619	Mackay Henry, t.....5 n e Hill..	400
1245	4659	Mullin John, f13 n e Hill..	600
1246	4700	Moorhouse Wm, f.....29 n e Hill...	1100

THIRD WARD

No. on List.	No. on Roll.	Jurors.	Address	Amount Assessed.
1247	4710		Morton John, t 27 s e Hill..	400
1248	4743	j	Mortimer John, f 27 s e Hill..	900
124	4750		Mason John, t i 25 s e Hill..	700
1 30	771		Mansell Anthony, f R C 5 s e Hill .	400
1251	4862		Moorhead Wm H, t p 18 s South..	550
1252	4884	j	Morris Robert, t 3 s South..	600
1253	4899	j	Morris John, f 2 s South .	700
1254	4930		Marriott Wm, t 23 n Nelson..	400
1255	4978		Marshall James, f 16 s Philip..	400

1256	4525		McGlade Peter, f p 29 s e Grey..	1000
1257	4537		McBean J, f 26 s e Grey..	500
1258	4554	j	McFadden Thos, t 24 s e Grey..	800
1259	4564		McMillan John, f R C 15 z e Grey..	700
1260	4566	j	McInnes Murdock, f R C 15 s e Grey..	800
1261	4607		McClary John, f : 1 n e Hill .	1500
1262	4628		McAuliff John, t R C 6 n e Hill..	400
1263	4700		McMillen Pat'k, t R C 29 n e Hill..	600
1264	4712		McLeod John, f 27 s e Hill..	400
1265	4739		McInnes Duncan, t 29 s e Hill..	600
1266	4764	j	McDonald Angus, t 6 s e Hi'	60

THIRD WARD.

No. on List.	No. on Roll.	Jurors		Amount Assessed.
1267	4823		McGuire Patriek, t R C..... 21 n South on Maitland..	400
1268	4830	j	McKenna Wm, t i R C..... 24 n South..	500
1269	4851	j	McInnes Alex, f R C p 24 s South...	850
1270	4952		McPhee Daniel, t R C..... 7 n Philip..	450
1271	4954	j	McArthur Alex, f 9 n Philip..	600
1272	4540		Needham Chas F, t p 25 s e Grey..	500
1273	4576		Norman Charles, t 2 s e Grey..	400
1274	4705		Nesbitt James, f i R C 29 s e Hill..	600
1275	4706		Nesbitt William, f i R C 29 s e Hill..	600
1276	4904		Nolan Daniel, f R C 1 s South..	1050
1277	4905		Nolan Daniel, f R C, 1 s South..	450
1278	4618		O'Loughlin Michael, t R C..... p 5 n e Hill..	400
1279	4670		Osborne Francis, t 17 n e Hill..	400
1280	4782		O'Hagan Charles, t R C 2 s e Hill..	1000

THIRD WARD.

No. on List.	No. on Roll.	Jurors.		Amount Asses
1281	4604		Powell Walter, f 1 s e Grey on Wellington . .	800
1282	4605	j	Powell George, f 1 n e Hill	1500
1283	4640		Pendergast John, f R C 8 n e Hill	1150
1284	4645		Pendergast John, f R C . . 16 n e Hill and w Colbo	900
1285	4687		Pugh John, t 24 n e Hill	400
1286	4698		Phillips Percy, t 28 n e Hill	500
1287	4699		Pevler James, t R C 29 n e Hill	900
1288	4715		Phillips Patrick, f 26 s e Hill	600
1289	4718		Pollard Joseph, f 25 s e Hill	650
1290	4723	j	Pike Richard, t 24 s e Hill	600
1291	4725		Pegler John, f 24-23 s e Hill	4200
1292	4727	j	Pratt William, f 23-22 s e Hill	1500
1293	4730	j	Partridge John, f 21 s e Hill	650
1294	4732		Parnell John, f 20 s e Hill	550
1295	4732		Porter Henry, t 20 s e Hill	550
1296	4749	j	Parker Fred'k, t 7 s e Hill	600
1297	4788		Pinch Thomas, t 1 n South	600
1298	4796		Percival Robert, f 5 n South	400
1299	4814		Prodger John, f 31 s South	400
1300	4832		Pannell John, f 24-25 n South	3000
1301	4833	j	Palmer Robert, t 25 n South	600
1302	4833		Pannell John, f 25 n South	600
1303	4873		Pegler —, t 15 s South	400
1304	4931		Phoenix David, t 28-29 n Nelson	650
1305	4951		Pugsley Henry, f 6 n Philip	400

Amount assessed.
 400
 700
 850
 450
 600
 500
 400
 600
 600
 1050
 450
 400
 400
 1000

THIRD WARD.

on List.	No. on Roll.	Jurors.	Amount Assessed.
1306	4632	Quick Richard, t p 6 n e Hill..	400
1307	4775	Quinn John, t i R C 3 s e Hill..	600
1308	4547	Rapley Henry, t i 23 s e Grey..	2500
1309	4547	Rapley Lorenzo, f 23 s e Grey..	1000
1310	4547	Rapley George, f 23 s e Grey..	1000
1311	4551	Rapley Henry, f 21 s e Grey..	800
1312	4561	Reid Edward, f 17 s e Grey..	500
1313	4569	Reddin William, f 13 s e Grey..	900
1314	4673	Reffor Leonard, t i 18 n e Hill..	600
1315	4694	Rosconnell David, f 26-27 n e Hill..	2700
1316	4698	Rosconnell David, f 27-28 n e Hill..	1700
1317	4727	Richman William, t 22 s e Hill..	600
1318	4737	Reid John, f 13 s e Hill..	600
1319	4790	Rogers James, f 1 n South..	600
1320	4806	Read Syderick, f 23 n South..	600
1321	4821	Rose Hugh, f 20 n South..	800
1322	4824	Ryan Michael, t R C 21 n South and Maitland..	400
1323	4836	Rothwell Fred'k, t 28 n South..	600
1324	4875	Roots Henry, f 15 s South..	1200
1325	4915	Ridley Alfred, f 21 n Nelson..	600

No.
Li.
132
133
134
135
136

133
134
135
136
137
138
139
140
141
142
143
144
145

THIRD WARD.

65

Amount Assessed
400

No. on List.	No. on Roll.	Jurors.		Amount Assessed.
1326	4930		Richards John, f..... 26-27-28 n Nelson..	800
1327	4939		Rose George, f... .. 7 s Nelson...	500
1328	4947		Renwick Gen'l, f..... 11-12 s Nelson..	500
1329	4964		Renwick Wm T, f..... s Trafalgar...	1650

2500

1000

1000

800

500

900

600

2700

1700

600

600

600

600

800

400

600

1200

600

1330	4532	j	Smith Thomas D, t i..... p 24 s e Grey..	750
1331	4557	j	Scwab William, t i..... 18 s e Grey	1000
1332	4595		Stringer Samuel, f..... 5-4 s e Grey..	1400
1333	4596	j	Stringer Samuel, f i..... 4 s e Grey...	900
1334	4598	j	Stevenson Robert, t..... 3 s e Grey..	800
1335	4599	j	Sarvis Richard, t i..... 3 s e Grey..	1100
1336	4599	j	Simple James, f R C..... 3 s e Grey..	2400
1337	4602	j	Smale John, f..... 2 s e Grey..	1200
1338	4603		Savage David, t..... 1 s e Grey..	1000
1339	4612		Smith J W P, t..... 3 n e Hill..	1000
1340	4629	j	Stanley Robert, f i..... 6 n e Hill..	1200
1341	4630		Stanley Robert, f..... p 6 n e Hill .	400
1342	4632		Stanley Robert, f..... 6 n e Hill..	800
1343	4634	j	Squires Henry, f..... 7 n e Hill...	600
1344	4656		Sherlock Edwin G, f..... 11 n e Grey..	600
1345	4657	j	Sanson John, t..... 13 n e Hill..	600

THIRD WARD.

No. on List.	No. on Roll.	Jurors		Amount Assessed.
1346	4663	j	Stewart James, t.....15 n e Hill..	600
1347	4672		Schabacker Augustus, t i.....18 n e Hill..	600
1348	4679		Simcoe Richard, t.....21 n e Hill..	500
1349	4689		Siddan Thos G, t.....24 n e Hill..	500
1350	4690	j	Shannon Charles, f i.....25 n e Grey and e William..	2100
1351	4715	j	Sallman Christopher, t.....26 s e Hill..	600
1352	4737		Scandrett John B, f.....29 s e Hill..	600
1353	4765		Stee'e Marmaduke, f.....6 s e Hill..	1000
1354	4766		Steele Marmaduke, f.....6 s e Hill and Waterloo..	400
1355	4774	j	Smith James, t.....4 s e Hill..	800
1356	4843		Strangeman Wm, f.....27 s South..	400
1357	4863		Smith Richard, t.....18 s South and e Maitland..	400
1358	4848		Scott —, f.....25 s South..	600
1359	4872		Stanford Peter T, f.....16 s South..	800
1360	4883	j	Slade George, f.....3 s South..	400
1361	4884		Slade George, f.....3 s South..	600
1362	4589		Sussex John, f.....5 s South and e Waterloo..	550
1363	4890		Slade Wm, f.....6 s South and e Waterloo..	400
1364	4895		Stanley James, t.....4 s South..	450
1365	4904		Smith Wm C, t.....1 s South..	450
1366	4920		Sings Henry, f.....23 n Nelson..	400
1367	4925		Salsbury Thos H, t.....24 n Nelson on William..	400

THIRD WARD.

Amount Assessed.	No. on List.	No. on Roll.	Jurors.	Amount. Assessed.
600	1368	4568	Tambling George, f 14 s e Grey..	500
600	1369	4572	Trotman John, t 6 s e Grey..	550
500	1370	4578	Tambling Thomas, f 2 s e Grey..	800
500	1371	4579	j Tambling George, f 1 s e Grey..	1300
2100	1372	4581	Taylor Thomas, t 8 s e Grey..	500
600	1373	4610	Thomas William, t 2 n e Hill..	700
600	1374	4647	Taylor Thomas J, t 14 n e Hill e Colborne..	500
1000	1375	4682	Terry George, t 22-23 n e Hill..	500
400	1376	4710	Taylor John, f 27 s e Hill..	400
800	1377	4714	j Theck George, f 26 s e Hill..	700
400	1378	4720	Tiddis James, t 24 s e Hill..	550
400	1379	4749	Temple William, t i 25 s e Hill..	600
600	1380	4758	Tambling —, f 8 s e Hill..	900
800	1381	4776	Tomlinson John, t 3 s e Hill..	500
400	1382	4797	j Templeton Andrew P, f i 5 n South..	1500
600	1383	4798	j Thornton John, f i 5 n South..	1100
550	1384	4799	j Temple Peter, f i 6 n South..	1200
400	1385	4804	j Terry Henry, f 40 n South..	650
450	1386	4868	Tambling George, f 16-17 s South and w Maitland..	500
450	1387	4898	j Tremble Joseph, t 5 s South and w Maitland..	600
400	1388	4909	Tucker Luke, t 2 n Nelson..	500
400				

THIRD WARD.

No. on List.	No. on Roll.	Jurors.	Amount Assessed.
1389	4526	Unger John, t R C	p 29 s e Grey.. 500
1390	4642	Vatcher George, f	p 19 n e Hill.. 500
1391	5435	Winslow George, t	p 26 s e Grey.. 500
1392	4563	j Watson Joseph, f i R C	16 s e Grey.. 1050
1393	4571	j Wilsey Lewis C, t	7 s e Grey.. 1200
1394	4574	j Whiles George	5 s e Grey.. 700
1395	4584	Weeks Wm J, t	8 s e Grey.. 500
1396	4586	Wallace Henry, f	17 s e Grey.. 400
1397	4587	Wallace Henry, f	17 s e Grey.. 500
1388	4613	j Westlake Geo, f	4 n e Hill.. 750

No. on List.
 1399
 1400
 1401
 1402
 1403
 1404
 1405
 1406
 1407
 1408
 1409
 1410
 1411
 1412
 1413
 1414
 1415
 1416
 1417
 1518
 1419
 1420
 1421
 1422
 1423
 1424
 1425
 1426
 1427

THIRD WARD.

69

No. on List.	No. on Roll.	No. Jurors.		Amount Assessed.
1399	4616	j	Wood Hazen, t 4 n e Hill..	750
1400	4626		Watson John, f 6 e Hill and e Waterloo...	500
1401	4637		Watson Thomas, t8 n e Hill..	500
1402	4676	j	Wilson Wm, f.....20 n e Hill...	700
1403	4696		Wheatcroft John, t28 n e Hill..	500
1404	4704		Westow Tom, t29 s e Hill..	600
1405	4716		Woodhull Thomas, t25 s e Hill..	500
1406	4719		Wheeler Henry, t p 24 s e Hill and w William..	550
1407	4748		Wyatt Hugh, f.....37 s e Hill and w Colborne..	500
1408	4755		Ward Thomas, t..... 21 s e Hill..	400
1409	4756	j	Watson John, t3 s e Hill..	700
1410	4776		Winder Henry, f3 s e Hill ..	1000
1411	4779		Winder Edward, f3 s e Hill..	900
1412	4781		Winder Edward, f3 s e Hill..	1500
1413	4781	j	Wadsworth John A, t i3 s e Hill..	1800
1414	4824		Winnett Richard, f.....21 n South and Maitland..	1200
1415	4825	j	Winnett Richard, f.....21-22 n South and Maitland..	1000
1416	4826		Winslow Alex, t23 n South..	400
1417	4829	j	Watts Wm, t24 n South..	600
1518	4842		Webb Thomas P, f29-28-27 s South...	1200
1419	4845		Wills Thomas, f26 s South..	500
1420	4355		Winnett Edward, f.....23 s South..	400
1421	4859		Winnett Henry, f21 s South..	1200
1422	4867		Wilkinson Thomas, t ..17-16 s South and w Maitland..	500
1423	4883		Wilkinson Fred'k B, i.....City Hospital..	1000
1424	4891		Woodward Charles, f8 s South and e Waterloo..	450
1425	4903		Williams Geo H, t R C1 s South and Wellington...	600
1426	4913		Worthington James, f13 to 17 n Nelson...	2000
1427	4918		Wells Thomas, f22 n Nelson..	400

Amount assessed.
500

500

500

1050

1200

700

500

400

500

750

THIRD WARD.

No. on List.	No. on Roll.	Jurors.		Amount Assessed.
1428	4919	j	Wells Thomas, f 22 n Nelson..	700
1429	4922		Wells Thomas, f 23 n Nelson..	800
1430	4931		Webb Thomas P, f. 28-29 n Nelson..	650
1431	4934		Watson George, f 27-26-25 s Nelson..	800
1432	4942		Warner William, f 1 n Philip 1 s Nelson..	700
1433	4962		Wells George, f 28-27 n Trafalgar..	500
1434	4963		Wilson John, f. 29 n Trafalgar..	400
1435	4650		Yerex James W, t. p 15 n e Hill..	500

London
 corre
 e ect
 was
 and
 or ot
 said

Amount
assessed.
700
800
650
800
700
500
400

I, ALEXANDER SAMUEL ABBOTT, Clerk of the municipality of the City of London, in the County of Middlesex, do hereby certify that the above list is a correct roll of the Third Ward of the said Municipality to be entitled to vote at the elections for members of the Legislative Assembly, and that a copy of such list was first posted in my office, at the City Hall, on the 11th day of September ; and I hereby call upon electors to examine the said list, and if any omissions or other errors are perceived therein, to take immediate proceedings to have the said errors corrected according to law.

Dated this 11th day of September, 1883.

ALEX S. ABBOTT,

Clerk of the Municipality of the City of London.

500



THE
VOTERS' LIST
—FOR THE—
FOURTH WARD
CITY OF LONDON

1883.

LONDON, ONT.:
ADVERTISEE PRINTING COMPANY, RICHMOND STREET.

1883.

No.
List

2
3
4
5
6
7

8
9
10
11
12
13

FOURTH WARD.

FIRST SUB-DIVISION.

No. on List.	No. on Roll.	Jurors.	Amount Assessed.
1	5042	j Anderson Joseph, t i p 3 n e Dundas..	\$ 900
2	5045	j Abbott Hodson G, f p 3-4 n e Dundas..	10800
3	5093	j Allen Robert, f 4 n e Dundas on w William..	900
4	5106	j Atwood Peter H, f p 3 p 19 s e Queen's ave..	3500
5	5189	j Anderson James I, t 12 n e Queen's ave.....	2700
6	5260	Anderson George M, f 12 s e Dufferin ave..	650
7	5296	Andrews Charles i s e Dufferin ave..	1000
8	5037	j Bayley George, t p 3 n e Dundas..	1900
9	5067	j Brewer John G, t 10 n e Dundas..	1800
10	5077	Bernard Peter C, t i 3 n e Dundas w Maitland..	1700
11	5100	j Baldwin Maurice, f 7 s e Queen's ave..	1300
12	5102	j Berry George, t 13 s e Queen's ave e William..	700
13	5103	Burch Richard, t 13 s e Dundas..	500

FOURTH WARD.

No. on List.	No. on Roll.	Jurors.		Amount Assessed.
14	5105	j	Bullen William F, f.....1-2 & p 3 s e Queen's ave..	4000
15	5109	j	Baines Egerton F, t.....17 s e Queen's ave..	1800
16	5115	j	Buchanan William, t i10 s e Queen's ave..	1800
17	5127		Brown Samuel R, f i R C10 s e Queen's ave.	6800
18	5146	j	Belcher Alex E, t i5 s e Queen's ave..	3500
19	5156	j	Broderick John W, t.....2-1 s e Queen's ave..	3500
20	5160		Brunstead Henry, t R C2-1 s e Queen's ave..	400
21	5163		Beltz Edmund, f.....2-3 n e Queen's ave..	8200
22	5182	j	Bailey William, t10 n e Queen's ave..	2000
23	5217		Black James, f.....24 s e Dufferin ave..	1800
24	5220	j	Baldwin Maurice, f i21 e William..	1600
25	5220	j	Bartlett Walter, f18 s e Dufferin ave..	1200
26	5226	j	Bennett Robert, f22 e Peter st..	1600
27	5230		Butler Richard, f12 s e Dufferin ave..	1200
28	5240	j	Bell William, t31-32 s e Dufferin ave..	2000
29	5244	j	Butler Richard, t.....37 s e Dufferin ave..	1600
30	5259	j	Burns Albert J, t12 s e Dufferin ave..	900
31	5271		Burn Robert, f9 s e Dufferin ave w Colborne..	1000
32	5273	j	Ball George, t9 s e Dufferin ave..	600
33	5274	j	Brydges Chas. E, t9 s e Dufferin ave..	1800
34	5274		Buckle Wm D, f9 s e Dufferin ave..	2400
35	5279	j	Benson Wm D, f i5 s e Dufferin ave..	2200
36	5301		Boyd John, t.....476 s e Dufferin ave..	800
37	5388		Bartlett John, f33 s e Dufferin ave..	1600

FOURTH WARD.

Amount Assessed.
 ve.. 4000
 ve.. 1800
 ve.. 1800
 ve.. 6800
 ve.. 3500
 ve.. 3500
 ve.. 400
 ve.. 8200
 ve.. 2000
 ve.. 1800
 am.. 1600
 ve.. 1200
 r st.. 1600
 ve.. 1200
 ve.. 2000
 ve.. 1600
 ve.. 900
 orne.. 1000
 ve.. 600
 ve.. 1800
 ve.. 2400
 ve.. 2200
 ve.. 800
 ve.. 1600

No. on List.	No. on Roll.	Jurors.	Name and Address	Amount Assessed.
38	5021		Criskelly Edward, t..... p l n e Dundas..	1000
39	5039	j	Case Charles A, t..... 3 n e Dundas...	2500
40	5051	j	Crossen Henry, t i..... 6 n e Dundas on Waterloo..	900
41	5082		Crawford Samuel, f..... 23 s Queen's ave..	8500
42	5092	j	Conover Charles A, 4 n e Dundas w William..	1000
43	5096		Cronyn Verschoyle, f 18-19-20-21 & pt 22 s Queen's ave..	12500
44	5097		Cronyn Verschoyle, f..... Adelaide..	500
45	5114		Cooper Arthur, t i..... 10 s e Queen's ave..	850
46	5119	j	Colville Charles R, t..... 17 s e Queen's ave..	2200
47	5122	j	Crawford Leman, t..... 16 s e Queen's ave..	600
48	5131	j	Clarke William L, t..... 8 s e Queen's ave..	1500
49	5133	j	Cooper Neil, t..... 8 s e Queen's ave..	1100
50	5144	j	Camplin Chas. F, t..... 5 s e Queen's ave..	3000
51	5145		Campbell Clarence F, t i..... 5 s e Queen's ave..	3300
52	5152	j	Clare John K, f..... 2 s e Queen's ave..	4500
53	5189		Chapman Charles, f..... 12 n e Queen's ave..	2700
54	5197	j	Chinnick, Charles, t..... 23 n e Queen's ave..	1300
55	5208		Cronyn Benjamin, f..... 33-32-31 n e Queen's ave..	
56	5209		Cronyn Benjamin, f..... 30 & p 29 Adelaide..	
57	5210		Cronyn Benjamin, f..... 29-28-27 s e Dufferin ave..	
58	5211		Cronyn Benjamin, f..... 27 s e Dufferin ave..	
59	5212		Cronyn Benjamin, f..... 29 s e Dufferin ave..	30000
60	5248		Campbell Archd, f..... 461 s e Dufferin ave..	1400
61	5255		Chapman Robert, f..... 439-437 s e Dufferin ave..	1600
62	5265	j	Cannom Thos W, f..... 11 s e Dufferin ave e Colborne..	2000
63	5275		Crawford Andrew, t..... 8 s e Dufferin ave..	1000
64	5278		Cody Charles G, f i..... 6 s e Dufferin ave..	4090

FOURTH WARD.

No. on List.	No. on Roll.	Jurors.		Amount Asses-ed.
65	5033	j	Dennison Peter, t p 2 n e Dundas..	1500
66	5035		Durand James, f. p 2 n e Dundas..	2100
67	5038		Duval William, t. 3 n e Dundas..	500
68	5048	j	Dale Anthony, t. 5 n e Dundas..	2000
69	5053	j	Durand James, f. 6 n e Dundas on Waterloo..	3300
70	5112	j	Dodd John G, f. 18 s e Queen's ave..	2300
71	5139	j	Duffield William, t i. 6 s e Queen's ave..	5000
72	5196	j	Dobie Geo C, t. 22 n e Queen's ave..	1800
73	5202	j	Duffield James, f 6-5 & 4 23 n e Queen's ave 23 e Peter..	10000
74	5251	j	Dunn James, f. 447 s e Dufferin ave..	900
75	5297		Dale Andrew, f. 32 s e Dufferin ave..	2000
76	5081	j	Elliott Henry M, t. 17 n e Dundas..	6500
77	5147	j	Edy James, f. 4 s e Queen's ave	1800
78	5161		Ecclet Friend R, f i. 1-2 n e Queen's ave..	15000
79	5185	j	Edge Wm T, t. 10 n e Queen's ave..	2200
80	5190	j	Elliot John B, f. 1 n e Queen's ave..	2700
81	5221		Edge Wm T, f 19-20 s e Dufferin ave..	3200

FOURTH WARD.

Amount Asses-ed.	No. on List.	No. on Roll.	Jurors		Amount Assessed.
1500	82	5247	Evans John, f.....	36-35 s e Dufferin ave..	2100
2100					
500	83	5272	Evans Goodison, t.....	9 s e Dufferin ave..	1400
2000					
3300					
2300					
5000					
1800					
10000					
900					
2000					
6500					
1800					
15000					
2200					
2700					
3200					
	84	5057	Flock John R, f i.....	p 6 n e Dundas..	4000
	85	5083	Fraser James H, f.....	18-19 n e Dundas..	5500
	86	5084	Fraser Martin D, f.....	18-19 s Queen's ave...	2000
	87	5113	j Friese Jabaz A, t.....	10 s Queen's ave..	750
	88	5163	j Fryer John W, t.....	2-3 s Queen's ave...	700
	89	5277	j Forsyth John, t i.....	7 s e Dufferin ave..	2800
	90	5076	j Griffin Abraham B, t.....	3 n e Dundas..	2200
	91	5110	Greenlees Andrew, t.....	17 s e Queen's ave..	1600
	92	5133	Gleason Michael J, f R C.....	8 s e Queen's ave..	1800

FOURTH WARD.

No. on List	No. on Roll.	Jurors.		Amount Assessed.
93	5138		Glass Gillent, f.....7 s e Queen's ave..	1000
94	5144	j	Gunn Angus M, f.....5 s e Queen's ave..	6000
95	5164		Gordon Joseph, t.....18 n e Queen's ave..	2500
96	5171	j	Green Thomas, t.....5 n e Queen's ave & w Waterloo..	1200
97	5171		Glass Wm, f.....5 n e Queen's ave & w Waterloo..	1200
98	5186		Glass Wm, f.....11 n e Queen's ave..	4500
99	5188		Glass Wm, f.....12 n e Queen's ave..	1500
100	5196		Gunn Alex, f.....21-22 n e Queen's ave..	3800
101	5200	j	Green Charles, t.....26 n e Queen's ave..	1400
102	5223		Gourley Jesse, f.....17 s e Dufferin ave..	1500
103	5224		Geary George, f i.....16 s e Dufferin ave..	3200
104	5238		Glass William, f.....28-27 s e Dufferin ave..	2000
105	5239	j	George Samuel H, f i.....27 s e Dufferin ave..	2600
106	5256		Glass William, f.....433 s e Dufferin ave..	1500
107	5285	j	Gore Henry H, t.....321 s e Dufferin ave..	2000
108	5289		Geoghagan John, f .. 24 s e Dufferin ave on e Picton ..	600
109	5043	j	Hail George, t i.....p 4 n e Dundas..	1800
110	5101	j	Hancock John, f.....7 s e Queen's ave..	1300
111	5136		Hiscox Geo T, f.....17 s e Queen's ave..	3300
112	5157		Hancock John, t.....2-1 s e Queen's ave..	1500

FOURTH WARD.

Amount Assessed.	No. on List.	No. on Roll.	Jurors.	Amount Assessed.
1000	113	5158	Hiscox Thomas, f.....	9700
6000	114	5168	Hanson Chas F, t i.....	3000
2500	115	5188	Hardy Joseph N, t.....	1500
1200	116	5218	Hodgins Edward, f.....	1600
1200	117	5244	j Hopper Robert, f.....	2800
4500	118	5272	Hornshy Robert, f.....	1400
1500	119	5280	Hunt Robert, f i.....	6800
3800				
1400				
1500				
3200				
2000				
2600				
1500				
2000				
600				
	120	5246	Ingles Jackson, t....	500
		p 36 s e Dufferin ave..	
1800	121	5066	Jennings Richard, t.....	2200
1300	122	5067	Johnston Alex, f.....	2500
3300	123	5069	j Johnston John, f.	4000
1500	124	5079	Jarvis Andrew J, f.....	2000
		 12 n e Dundas on Maitland..	

FOURTH WARD.

No. on List.	No. on Roll.	Jurors.		Amount Assessed.
125	5123	Jarvis Andrew J, f	15 s e Queen's ave..	700
126	5124	Johnson Alexander, f	10 s e Queen's ave on w Colborne..	5500
127	5129	j Joanes William, f i	9 s e Queen's ave .	1700
128	5146	Jeffrey Joseph, f	5 s e Queen's ave..	4300
129	5173	Jameson Thos, t	461 n e Queen's ave...	500
130	5184	j Johnston Chas D, t	10 n e Queen's ave, on w Colb rne..	2200
131	5185	Johnston Alexander, f	10 n e Queen's ave.	6600
132	5248	j Jackson George, t	461 s e Dufferin ave..	1500
133	5255	j Johnson Roland, t	437 s e Dufferin ave...	800

134	5261	j Keene Henry V, t	11 s e Dufferin ave .	600
135	5263	j Knowles John, f	11 s e Dufferin ave e Colborne..	800
136	5290	Kirkpatrick Robt, f	20 s e Dufferin ave e Picton..	600

FOURTH WARD.

Amount Assessed.	No. on List.	No. on Roll.	Jurors	Name	Address	Amount Assessed.
700	137	5030	j	Long Samuel, t	p 2 n e Dundas	600
5500	138	5060		Lancaster Joseph J, f	p 8 n e Dundas	5000
1700	139	5104	j	Lewis Irenius, f R C	13 s e Queen's ave	1000
4300	140	5111		Logan James, f	19 p 20 s e Queen's ave	2000
500	141	5150		Lampkin Russell, f	s e Queen's ave	1800
2200	142	5179	j	Lewis Robert, f	8-6 n e Queen's ave	5500
6600	143	5200		Loyd Thomas, f	26 n e Queen's ave	1400
1500	144	5213		Labatt John, f	35-34-27-26 n e Queen's ave	12000
800	145	5229		Leonard Lewis C, f	13-14 s e Dufferin ave	5000
	146	5232		Lucas Wm J, f	39 s e Dufferin ave	600
	147	5234	j	Lucas Wm J, f	38 s e Dufferin ave, and e Maitland	500
	148	5249	j	Long James, f	455 s e Dufferin ave	1100
	149	5260	j	Lyttle William, t	12 s e Dufferin ave	650
	150	5260	j	Leonard Charles W, t	11 s e Dufferin ave	4000
600						
800						
600						
	151	5024	j	Meyer John A, t	p 1 n e Dundas	1000
	152	5058		Moore Charles G, f i	7 n e Dundas	6500
	153	5061	j	Marsh Thomas H, t	8 n e Dundas	5000
	154	5063		Moore John M, t	9 n e Dundas & s e Queen's ave	9000
	155	5078	j	Miller James L, t i	3 n e Dundas on w Maitland	1600
	156	5085	j	Magee William, f	19-6 n e Dundas	2600
	157	5038		Mapstone Wm, f	7 n e Dundas	1700

FOURTH WARD.

No. on List.	No. on Roll.	Jurors.		Amount Assessed.
158	5089		Mango William, t 8 n e Dundas..	2500
159	5091		Magee William, f.....5 n e Dundas, w William..	800
160	5107	j	Morrison Angus, t i.....17 e e Queen's ave..	2800
161	5117	j	Morden William, t.. 13 s e Queen's ave w Maitland...	700
162	5117		Moore Wm M, f.. 13-14 s e Queen's ave w Maitland..	2200
163	5130	j	Mathewson Henry, t i..... 8 s e Queen's ave..	2400
164	5149	j	Martin Johr G, t 4 s e Queen's ave..	900
165	5165		Munroe Danl, t R C..... 16 s e Queen's ave..	2500
166	5167	j	Morehead Thos, f i 4 n e Queen's ave..	4300
167	5173		Mann James A, f.....459-461 n e Queen's ave..	1000
168	5175		Murray James A, t i.....7 n e Queen's ave..	4000
169	5180	j	Morphy Andrew, f.....9 n e Queen's ave..	4500
140	5187	j	Michie John, f.....11 n e Queen's ave..	3800
171	5191		Maynard Philip, f 2 n e Queen's ave..	1500
172	5193	j	Matthewson Henry, f 4 n e Queen's ave..	2000
173	5199	j	Moore Wm M, f i..... 25 n e Queen's ave..	2500
174	5206	j	Murray Charles, f.....22-23 n e Queen's ave..	8000
175	5225	j	Merritt George H, f 15 s e Dufferin ave..	2900
176	5228	j	Moore James R, t 11 s e Dufferin ave..	2800
177	5231	j	Mallock William, f.....39-40 s e Dufferin ave..	1000
178	5238	j	Maddocks Thos B, t i..... 28-27 s e Dufferin ave..	1100
179	5247	j	Morphy Andrew, t.....35 s e Dufferin ave.	1100
180	5281	j	Muir Thomas, f.... 1-2-4 s e Dufferin ave e Waterloo..	5000
181	5294		Manville Matthew W, f..... s e Dufferin ave..	1800
182	5299	j	Morkin Edward, f i R C.... 229-484 s e Dufferin ave..	4500
183	5302	j	Moran Jeremiah, f.....478-476-474 s e Dufferin ave, e Wellington..	4800

FOURTH WARD.

Amount Assessed.	No. on List.	No. on Roll.	Jurors.	Name and Address	Amount Assessed.
2500	184	5032	j	McIntosh Francis, t p 2 n e Dundas..	1700
800	185	5035		McLean Wesley F, t i p 2 n e Dundas..	2300
2800	186	5046		McDonough Wm, f. 4 n e Dundas..	5000
700	187	5048		McIntosh Alex, f. 5 n e Dundas..	2000
2200	188	5050		McIntosh Alex, f 5 n e Dundas on Waterloc..	6800
2400	189	5064		McClary Oliver, f. 9 n e Dundas 9 s e Queen's ave..	9900
900	190	5061		McDonough Wm, f. 8 n e Dundas..	5000
2500	191	5065		McLellan John, t i. 10 n e Dundas..	1800
4300	192	5108		McKenzie George, t. 17 s e Queen's ave..	1800
1000	193	5131		McDonough Wm, f. 8 s e Queen's ave..	3500
4000	194	5132		McDonough Wm, f. 8 s e Queen's ave..	1500
4500	195	5140		McClary Peter, t 6 s e Queen's ave..	2800
3800	196	5169	j	McEcknie Donald. t 5 n e Queen's ave..	1400
1500	197	5176		McCormick Thos, f. 7-8 n e Queen's ave..	2000
2000	198	5237	j	McLellan John, t i. 28 s e Dufferin ave ..	1400
2500	199	5245		McRoberts Alex, t. 36 s e Dufferin ave..	1500
8000	200	5258		McLaughlin Patrick, f R C 30 s e Dufferin ave..	400
2900	201	5267	j	McLean John, f. 10 s e Dufferin ave w Colborne..	700
2800	202	5269		McDonald Donald, f... 10 s e Dufferin ave w Colborne..	900
1000					
1100					
1100					
5000					
1800					
4500					
ave,					
n... 4800					
	203	5027	j	Nitschke John, f 9 n e Dundas..	14000
	204	5028		Nitschke John, f. 1 n e Dundas ..	5500

No. on List.	No. on Roll.	Jurors.		Amount Assessed.
205	5031	j	Nelles Charles N, t 2 n e Dundas ..	700
206	5036		Nelles J hu A, f i..... 2-3 n e Dundas ..	8000
207	5071		Niven James S, f i..... 10 n e, Dundas, on Colborne..	6900
208	5099		Newman Joseph, f 12 s e Queen's ave..	1300
209	5235		Nelles Henry E, f..... 30 s e Dufferin ave..	1800
210	5115		Ormsby Nicholas, f..... p 10 s e Queen's ave..	1400
211	5116		O'Brien Thomas, t R C..... 13 s e Queen's ave..	700
212	5097		Pope Peter, t 19 Adelaide..	500
213	5128	j	Phillips Henry, f i..... 9 s e Queen's ave..	1300
214	5154		Payne Samuel, t i..... 2-1 s e Queen's ave..	3000
215	5170	j	Powell George, f 5 n e Queen's ave..	1600
216	5177	j	Porte William, f..... 7-8 n e Queen's ave..	4500

FOURTH WARD.

Amount
Assessed.
700
8000
6900
1300
1800

No. on List.	No. on Roll.	Jurors.		Amount Assessed.
217	5217		Penny Edmund, t 24 s e Dufferin ave..	1800
218	5227	j	Peddie Robert L, f i 10 s e Dufferin ave..	3000
219	5270	j	Phipps Paul f 10 s e Dufferin ave w Colborne...	2000
220	5276	j	Pennington Wm J G, t 7 s e Dufferin ave..	1600
221	5283	j	Priddis James. f 471 s e Dufferin ave, w Waterloo..	7000
222	5300	j	Padfield Alfred, t.. 478 s e Duff rin ave e Wellington..	800
223	5303	j	Parker John, t..... 468 s e Dufferin ave..	1200

e.. 1400
e.. 700

224	5040	j	Roberts Samuel, t i 3 n e Dundas	1500
225	5047	j	Ragus James, f i 4 n e Dundas	2300
226	5080		Ross Samuel S. ti 6 n e Dundas	1700
227	5123	j	Roe John A. t 10 s e Queen's ave & w Colborne...	2100
228	5126	j	Richardson Charles B, t. . . . 10 s e Queen's ave..	2100
229	5172		Robinson Francis, t 459 n e Queen's ave..	500
230	5201		Rock Warren, f 9-8-7 n e Queen's ave..	9000
231	5219		Richardson James B, t i 20 e William...	2500
232	5228		Roland Malcolm H, f 11 s e Dufferin ave..	2800
233	5233		Reed Charles C, 38 s e Dufferin ave..	1600
234	5236	j	Riddell Wm D. f 29 s e Dufferin ave..	1200
235	5256	j	Rose John A, t i 433 s e Dufferin ave..	1700

e.. 500
e.. 1300
e.. 3000
e.. 1600
e.. 4500

FOURTH WARD.

No. on List.	No. on Roll.	Jurors.		Amount Assessed.
236	5284		Reid Nathaniel, f . . . 477 s e Dufferin ave w Waterloo . . .	7000
237	5297	j	Rolston John, t 307 s e Dufferin ave . . .	2000
238	5022	j	Smyth John W, t p l n e Dundas . .	2500
239	5029		Smith—, f 2 n e Dundas . .	2400
240	5031		Smith—, f 2 n e Dundas . .	1300
241	5034		Sutherland John A, t 13 n e Dundas . .	1500
242	5055	j	Smith Charles, t i 6 n e Dundas . .	1900
243	5062	j	Saunders Wm, f 9 n e Dundas . .	5500
244	5074	j	Santo Arthur, t 3 n e Dundas . .	1000
245	5078		Santo John, f 1-2-3 n e Dundas . .	8300
246	5088	j	Sanborn George, t i 7 n e Dundas . .	1150
247	5094	j	Smith Frank, f i 42-43 & 23 n e Dundas . .	17000
248	5095		Strathy James B, f 24 & 25 n e Dundas 6 & 8 s e Queen's ave . .	12000
249	5153		[Stone Ashlies C, f i 2 s e Queen's ave . .	4900
250	5165		Smith Frank, f R C 18-16 s e Queen's ave . .	5000
251	5181		Shaw Wm A, t i 10 n e Queen's ave . .	700
252	5198		Sage Willard, f i 24 n e Queen's ave . .	3800
253	5204		Spencer William, f 3-2 & 1 n e Queen's ave 21 & 24 w William . .	13000
254	5215		Shopland John, t 25 s e Dufferin ave . .	1100

FOURTH WARD.

No. on List.	No. on Roll.	Jurors.	Amount Assessed.
255	5240	Scandrett John, f 31-32 s e Dufferin ave..	2000
256	5262	Sutherland Donald, f 11 s e Dufferin ave..	4000
257	5277	Spry Abraham, f 7 s e Dufferin ave..	3200
258	5282	j Smith David, f 469 s e Dufferin ave w Waterloo..	3200
259	5288	Strong Henry, f 28 s e Dufferin ave e Picton.	1700
260	5292	j Spittall Robert, f 29 s e Dufferin ave..	1000
261	5295	j Strong Henry, f s e Dufferin ave..	2200

262	5123	j Teale Christopher, t 15 s e Queen's ave..	700
263	5212	j Tindal Robert, t 29 s e Dufferin ave..	1000
264	5216	Taylor James, f 25-24 s e Dufferin ave..	2300
265	5242	j Tanton John, f i 34 s e Dufferin ave..	3400
266	5242	j Thomas Henry, t 443 s e Dufferin ave..	750
267	5266	Thornton Wm, f 11 s e Dufferin ave e Colborne..	3000

Amount Assessed.
 7000
 2000
 2500
 2400
 1300
 1500
 1900
 5500
 1000
 8300
 1150
 17000
 12000
 4900
 5000
 700
 3800
 &
 13000
 1100

No. on List.	No. on Roll.	Jurors.	Amount Assessed.
268	5136	j Verrinder Carl, t i	p 7 s e Queen's ave.. 3600

269	5046	Wilson George G, t i	p 4 n e Dundas.. 5000
270	5054	j Wri ht James, t	6 n e Dun as.. 2500
271	5054	Wright John, f R C.....	6 n e Dundas.. 3300
272	5090	j Webster Wm H, t i	8 n e Dundas . 1500
273	5132	j We-tland Geo P, t i.....	8 s e Queen's ave.. 1700
274	5137	Walsh James, t R C	7 s e Queen's ave.. 500
275	5174	Warner Wm, f	465 n e Queen's ave. 1200
276	5178	Wyckoff Charles f	4 n e Queen's ave.. 1900
277	5253	j Wilkinson John, f.....	441 s e Dufferin ave.. 750
278	5269	Wright Frauklin, t i .	10 s e Dufferin ave w Col' orne... 1100
279	5286	Wilkinson——, t	315 s e Dufferin ave.. 1400

SECOND SUB-DIVISION.

No. on List.	No. on Roll.	Jurors.		Amount Assessed.
280	5347		Anderson James, f p 67 n e Dufferin ave w Cartwright..	3300
281	5348		Anderson George, f p 67 n e Dufferin ave w Cartwright..	900
282	5354	j	Ashton Chas J, f 73 n e Dufferin ave..	900
283	5367		Appleyard Alfred, t 72 n e Dufferin ave..	500
284	5388	j	Anstie Frank, t 33 n e Dufferin ave..	1600
285	5420		Angus Robert, f 1-2 s Bond..	1600
286	5421	j	Angus Robert, f 1-2 s Bond, w William..	1600
287	5555		Aylmer Mathew, t 15 s Central ave e Colborne..	1400
288	5591	j	Allison Thomas, t 26 e Cartwright..	1000
289	5666		Angus William, t 54 n Bond...	6500
290	5690		Anderson Peter, f 4 n Bond..	1200
291	5704		Anderson Henry, f i 5-4 3 s Central ave..	800
0			Babcock Harvey W, t p 74 n e Dufferin ave..	400
293	5377		Brown Robert, f 1 n e Dufferin ave..	4200
294	5397	j	Bird Michael, f R C 17-16 n e Dufferin ave..	2900

3000
2500
3300
1500
1700
500
1200
1900
750
1100
1400

No. on List.	No. on Roll.	Jurors.		Amount Assessed.
295	5403		Balaly Antine, t R C.....14-13 Adelaide..	400
296	5451		Birrell George, f.....62 s Bond..	2500
297	5477	j	Birmingham West T, t i R C.....1 n Bond...	1400
298	5484		Boyd Robert, f.....26-25 Hope..	1300
299	5496	j	Banton James, t.....9 Waverly..	600
300	5503		Buckle Wm D, f.....1 w Colborne..	1400
301	5511		Barrett Patrick, f.....5-6 s Central ave..	1400
302	5520		Burrows Deermus R, t....4 s Central ave e Waterloo..	3000
303	5541		Burton James, f.....5 e Waterloo..	3500
304	5545		Boyd Robert, f.....11 e Colborne .	1600
305	5568	j	Brown George J, t.....17 w Cartwright..	650
306	5573		Boyd Robert, f....19 w Cartwright..	750
307	5580		Buckle W D, f.....22 s Central ave .	1300
308	5588		Banning William, t R C.25 e Cartwright..	700
309	5614		Braund George, f.....35 s Central ave... 1250	
310	5616		Braund George, f.....37 s Central ave..	500
311	5622		Becher Henry, t.....39-40 n Bond..	3000
312	5631		Braund George, f.....44 w Palace..	1200
313	5634		Buckle W D, f.45 w Palace... 900	
314	5642	j	Buckle W D, f.....47 s Central ave..	2300
315	5650		Buckle William D, f.....49-50 e Palace..	1200
316	5660		Brydges Edward P, t.....52 e Palace..	400
317	5665		Brummett Reuben, f.....54 n Bond..	2800
318	5670		Brown Henry, t.....58 n Bond .	400
319	5674		Bailey David, t.....3 n Bond, & e William..	600
320	5678		Bradley William, f.....2-1 n Bond & e William.	700
321	5698		Buckle Wm D, f.....5 s Central ave..	800
322	5700		Billing John L, i.....5-4-3 s Central ave..	400

FOURTH ARD.

Amount Assessed.	No. on List.	No. on Roll.	Jurors.	Amount Assessed.
400	323	5334	j Craig Samuel H, f i..... p 8 n e Dufferin ave..	2100
2500	324	5465	j Cleghorn Andrew, f..... p 65-64 n e Dufferin ave 66 e Colborne..	10000
1400	325	5362	Campbell Charles G, t..... 74 n e Dufferin ave..	400
1300	326	5363	Coyne Frederick, t.. 73 n e Dufferin ave w M..tland..	700
600	327	5375	j Collard William, t..... 1 n e Duffe in ave..	1000
1400	328	5386	Collins Robert, f..... 36-35 n e Dufferin ave..	3000
1400	329	5392	Cook Abraham B, f..... 18 n e Dufferin ave..	1600
3000	330	5401	j Craddock George, t..... 14-13 n e Dufferin ave..	900
3500	331	5431	Carson Wm J, f i..... 20 s Bond...	2300
1600	332	5436	j Caldwell Charles F, f..... 9 s Bond..	2600
650	333	5468	Cousins William, f..... 9 s Bond:	425
750	334	5468	Cousins John, f..... 9 s Bond ..	800
1300	335	5480	Cockle John, f .. 15 & p 16 n Bond w Colborne ..	800
700	336	5506	Coppinger Walter, f R C..... 3 w Colborne...	1200
1250	337	5517	Carr William H, t i..... 7-6 s Central ave...	2100
500	338	5520	Christie John, f..... 4-5 s Central ave..	4400
3000	339	5522	Crawford James, f i.... 3 s Central ave on Waterloo..	2400
1200	340	5526	Christie John, f 3-1 s Central ave S on Waterloo..	12800
900	341	5539	j Callaghan Andrew, t..... 317 s Central ave..	800
2300	342	5540	Coles Frank H, f..... 319 s Central ave..	1400
1200	343	5551	j Cater William, f 13 s Central ave & e Colborne..	1000
400	344	5576	Coombs William, f..... 20 w Cartwright..	400
2800	345	5584	Cole William, t..... 24 e Cartwright..	400
400	346	5610	j Collins John, f..... 33 s Central ave..	700
600	347	5617	Chambers Charles, f i..... 37 s Central ave..	1200
700	348	5639	j Craine William, t..... 47 s Central ave..	600
800	349	5647	Cordon James, t..... 48 e Palace..	450
800	350	5656	Caldwell William, f..... 51 e Palace..	600
400	351	5655	Caldwell Orville, f..... 51 s Palace..	655

No. on List.	No. on Roll.	Jurors.		Amount Assessed.
352	5696	j	Cole Lemuel, f.....4 n Bond Adelaide..	4000
353	5698		Conway Arthur, t R C.....5 s Central ave..	800
354	5319		Durand James, f.... 4 n e Dufferin ave e Wellington..	2400
355	5322		Duffield James, f..... 11 p 12 n e Dufferin ave..	1450
356	5367		Durand James, f.....72 n e Dufferin ave..	500
357	5386	j	Duggan Henry A, t.....36-35 n e Dufferin ave..	2500
358	5409		Daly Patrick, f R C.....9-8 s Bond ..	900
359	5413	j	Duff Thomas, f i.....7 s Bond..	1400
360	5422	j	Dennis Rowland, f.....3 s Bond..	2300
361	5450	j	Dean Arthur, t.....62 s Bond..	1000
362	5457		Dalton Henry, f.....9 s Bond..	1400
363	5497	j	Durand John, t.....9 n Waverley..	600
364	5525	j	Durand George, f t.....8 s Central ave Waterloo..	800
365	5568		Dalton John, t i R C.....17 a w Cartwright..	800
366	5578		Dickie Robt, f.....22 s Central ave..	1200
367	5582	j	Dagg James, t.....23 e Cartwright.,	800
368	5588		Donohue Michael, f R C.....25 e Cartwright..	700
369	5604		Dracup Albert, t.... 28 s Central ave & w Maitland..	400
370	5684		Dodd John G, f.....1-2 n Bond & e William...	1300
371	5695	j	Dowell Arthur, f i.....3 n Bond w Adelaide..	1200

FOURTH WARD.

No. on List.	No. on Roll.	Jurors.		Amount Assessed.
372	5340		Elliot William, f.....p 10 n e Dufferin ave..	6500
373	5345	j	Edy Wm D, f.....66 n e Dufferin ave..	1800
374	5384		Elles Andrew, f i17-36 n e Dufferin ave..	3000
375	5427		Erith William T, f23 s Bond..	600
376	5465	j	Evans Thomas, f 7 s Bond..	4000
377	5510		Evans George H, t..... .. 4-5 s Bond Central ave..	1900
378	5536		Evans Evan, f..... ..311 Central ave..	2500
379	5550	j	Essex James, f 13 Central ave & e Colborne..	1000
380	5330	j	Fowler Joseph, t p 7 n e Dufferin ave..	800
381	5399	j	Fitzgerald Ernest, f.....15-14 n e Dufferin ave..	850
382	5424		Fraser Maxwell D, f.....28-27-26 s Bond..	5000
383	5426	j	Fraser Alexander W, f t 24 s Bond..	1800
384	5469		Fewings George, f 10 s Bond..	850
385	5485	j	Freeman George W, t.....:.....24 n Hope..	700
386	5521	j	Fairbairn Walter, t i 3 s Central ave e Waterloo..	1500
387	5574		Fitzthomas Edward, t.....19 w Cartwright..	500
388	5580		Fletcher John, t..... 22 s Central ave..	600
389	5635	j	Fewings Geo, f i..45 w Palace..	2200

Amount Assessed.
4000

800

2400

1450

500

2500

900

1400

2300

1000

1400

600

800

800

1200

800

700

400

1300

1200

No. on List.	No. on Roll, Jurors.		Amount Assessed.
390	5342	j Gibbons Joseph, f . . . p 10 n e Dufferin ave w Colborne..	700
391	5346	Gill Wm C L, t i 67 n e Dufferin ave .	3600
392	5356	Gowanlock John, f 74 e Cartwright..	2200
393	5357	j Gowanlock John, f 74 e Cartwright..	2200
394	5388	j Gilmour Wm A, t 17 n e Dufferin ave...	4000
395	5391	Graydon Simpson H, f 5-4 n e Dufferin ave..	6500
396	5449	j Green H C, f 69 s Bond..	7000
397	5486	Glass Gilbert, f i 23 n Hope..	900
398	5487	Grimsdale Wm, t 22 n Hope..	700
399	5511	j Graham Wm L, t 5-6 s Central ave...	1400
400	5513	Gill Wm, t 7-8 s Central ave..	1500
401	5517	j Granger Edward, f 7-6 s Central ave..	2600
402	5519	j Graham Wm, t i p 5 s Central ave..	1500
403	5544	Gibson Geo F, f 11 s Central ave and e Colborne..	700
404	5585	Garner Charles, t 24 s Central ave..	400
405	5662	j Gibling William J, t 50 e Palace..	600
406	5675	Glynn William, f 3 n Bond..	500
407	5686	j Gray Richman, t 1-2 n Bond..	600
408	5691	Garret Thomas, t 4-5 n Bond..	450
409	5692	j Garret Joshua, f i 4-5 n Bond ..	2150
410	5701	Greaves—, f 5-4-3 s Central ave..	450
411	5706	Greymer James, f 5-4-3 s Central ave e William..	800

FOURTH WARD.

Amount Assessed.	No. on List.	No. on Roll.	Jurors.	Amount Assessed.
700	412	5359	Hilton William, t p 74 n e Dufferin ave...	500
3600	413	5368	Hesson John, t 72 n e Dufferin ave...	500
2200	414	5376	j Hyndman Samuel, t i 1 n e Dufferin ave...	2300
2200	415	5378	j Heaman Wm, f 14 n e Dufferin ave..	1000
4000	416	5385	Hunter Hamilton D, t 36-35 n e Dufferin ave..	500
6500	417	5380	Hiscox Thomas, f 15 n e Dufferin ave..	1000
7000	418	5415	Hough Richard, t R C 6 s Bond..	500
900	419	5415	j Hopkins John, f 6 s Bond..	500
1000	420	5425	Hotson Alexander, f i 25 s Bond..	2800
1400	421	5441	j Howie William, f 70 s Bond..	2600
1500	422	5447	Hodgins William, f 68 s Bond..	1000
2600	423	5451	Hastings Thomas, t 62 s Bond..	1500
1500	424	5461	j Hannah Robert, f 8 9 s Bond..	2100
700	425	5462	j Hannah David, f 8 9 s Bond..	2100
400	426	5471	Henwood Jabez, f 3 n Bond..	1400
600	427	5489	j Howey John, t 21 Hope..	900
500	428	5491	j Hollingsworth John, t 18 w Colborne..	900
600	429	5514	Heron James C, t 7-8 s Central	1200
450	430	5525	Hardy Russel, f 7 s Central ave e W...	5750
2150	431	5534	Harwood Jabez, f 7 s Central ave..	1200
450	432	5535	Hood F J, f 309 s Central ave..	1200
800	433	5547	Chilliar Robert, t 12 s Central ave & e Colborne..	900
	434	5562	Henderson A J G, t 16 n Bond..	1700
	435	5565	Hazlewood John, f 17 a w Cartwright..	700
	436	5569	j Hutton Joseph, f i 18 w Cartwright..	1100
	437	5596	Hiscox Thomas, f 28 w Maitland..	850
	438	5600	Hiscott William, t i 31 w Maitland..	1000
	439	5648	Harris James, t 49 e Palace..	400
	440	5653	Hooper John, f 50 e Palace..	1200

FOURTH WARD.

No. on List.	No. on Roll.	Jurors.	Amount Assessed.
441	5654	j Haslett Robert J, f51 e Palace..	700
442	5676	Hawkins Joseph W, f.....3 n Bond, & e William..	450
443	5683	Hilton James, t.....1-2 n Bond..	600
444	5680	Hallins Henry, f.....1 n Bond..	800
445	5687	Hunt Wm H, f.....1-2 n Bond..	450
446	5699	Hiscox Geo T, f.....5 s Central ave..	500
447	5707	Hill Robert, t.....5-4-3 e William..	400
448	5336	Irvine Richard, f.....p 8 n e Dufferin ave..	2800
449	5373	Irvine William, t.....n e Dufferin ave..	1000
450	5327	j Judson William L, t i.....p 6 n e Dufferin ave..	5500
451	5364	Johnson John, t.....73 n e Dufferin ave..	400
452	5369	j Jones Charles A, f.....7! n e Dufferin ave..	2500

FOURTH WARD.

No. on List.	No. on Roll.	Jurors.	Amount Assesed.
453	5418	Johnston Thomas, f	1-2 s Bond.. 1100
454	5419	Johnston Thomas, f	1-2 s Bond.. 700
455	5442	Joanes William, f	70 s Bond.. 1600
456	5505	Johnston Joseph D, f	2 w Colborne.. 1200
457	5533	Jackson William H, t	4 n Princess ave, e Waterloo.. 2500
458	5557	Johnston Arthur T, t i	16 n Bond... 2100
459	5606	Jameson William, t R C	33 s Central ave, & w Maitland.. 400
460	5618	Jayne Milo, f	38 s Central ave.. 900
461	5662	Jackson Sydney A, f	53 e Palace.. 500
462	5663	j Jackson Sydney A, f i	53 e Palace.. 1900
463	5684	j Jarman George, t	1-2 n Bond.. 700
464	5694	Johnston Wm J, f	2 n Bond, & w Adelaide.. 800
465	5708	Jonas Charles, f	4-3 e William.. 700
466	5352	Kidner John, t	p 72 n e Dufferin ave.. 1200
467	5561	Knight John, t	16 n Bond.. 1700
468	5575	Ken Dawson, t	19-20 w Cartwright.. 800
469	5577	Kays James M, f	22 s Central ave.. 500
470	5587	Kell John, f	25 e Cartwright.. 450

Amount Assesed.
700
450
600
800
450
500
400

2800
1000

5500
400
2500

FOURTH WARD.

No. on List.	No. on Roll.	Jurors.	Amount Assessed.
471	5321	Laing John B, f..5-6 n e Dufferin ave, e Wellington..	4800
472	5350	Lynch John, t R C.. 72 n e Dufferin ave, e Colborne..	1000
473	5358	Leslie James, t.....74 n e Dufferin ave..	400
474	5393	j Lamb William, f.....18 n e Dufferin ave..	1000
475	5470	Laing John B, f.....7 s Bond...	900
476	5473	Love Francis, f.....2-1 n Bond..	2000
477	5624	j Lally Michael, f R C.....42 w Pa'ace..	600
478	5633	Lucas James, t.....44 w Palace..	600
479	5654	Lewis James, f.....48 e Palace..	400
480	5670	Leadbetter George, f.....58 n Bond..	400
481	5671	j Leadbetter George, f.....58 n Bond..	900
482	5316	Macbeth George, f 1 n e Dufferin ave, & e Wellington..	3000
483	5317	Masuret Moscs, f R C.....2 n e Dufferin ave, & e Wellington..	2400
484	5328	Matthews Richard F, f.....p 7 n e Dufferin ave, & e Wellington...	800
485	5356	j Mutchmore John T, t.....74 e Cartwright..	2200
486	5381	j Matthewson George, t.....16 n e Dufferin ave..	1800
487	5381	Matthewson Henry, f.....16 n e Dufferin ave..	1800
488	5395	Munro Christopher, t.....17 n e Dufferin ave..	800
489	5401	Miller Joseph, f.....14-13 n e Dufferin ave..	900
490	5402	j Marshall, f i.....14-13 n e Dufferin ave..	1200

FOURTH WARD.

27

Amount Assessed.	No. on List.	No. on Roll.	Jurors.		Amount Assessed.
4800	491	5423	j	Morrison Donald, f i	29 s Bond..
1000	492	5435		Murray Charles, f	10-11-12 s Bond w Salter ..
400	493	5442	j	Maynard Wm, t	70 s Bond..
1000	494	5444	j	Mitchell John, f	70 s Bond..
900	495	5452	j	Mortimore George, t.....	63 s Bond e Colborne..
2000	496	5465	j	Marshall George, t.....	7 s Bond..
600	497	5471	j	Masuret Alfred, t i R C.....	3 n Bond..
600	498	5485		Mulrooney M, f R C.....	24 n Bond..
400	499	5505		Moulton Charles, f.....	2 w Colborne...
400	500	5508		Mulrooney Matthew, f R C.....	3 s Central ave..
900	501	5515		Morgan Walter, f	8 s Central ave..
	502	5523		Macbeth George, t	13 s Central ave e Waterloo..
	503	5524		Masuret Moses, t R C....	1 s Central ave e Waterloo..
	504	5528		Macbeth John, t	7 s Central ave e Waterloo..
	505	5510		Morphy Andrew, f.....	4-5 s Central ave..
	506	5549		Murray Peter, f t	13 s Central ave e Colborne..
	507	5568		Mitchell John, f.....	17 w Cartwright..
	508	5570		Murphy Daniel, f R C	17-18 w Cartwright..
	509	5593		Macbeth Thomas T, f	undivided $\frac{1}{2}$ of 27 e Cartwright..
3000	510	5601		Martin Shadrack, f.....	.31 w Maitland..
2400	511	5619		Meredith Thos G, t	39-40 n Bond..
	512	5620		Morrison Wm, f	39-40 n Bond..
800	513	5622		Morrison John, f	39-40 n Bond..
2200	514	5663		Murray Donald, t.....	50 e Palace..
1800	515	5673		Magee William, f.....	60-61 n Bc d e William..
1800	516	5680		Mowbey Harry W, t.....	1 n Bond e William...
800	517	5688	j	Medhurst Geo, f	2 n Bond..
900					
1200					

FOURTH WARD.

No. on List.	No. on Roll.	Jurors.		Amount Assessed.
518	5323		McCormick Geo, f p 13 p 12 n e Dufferin ave..	2000
519	5349		McMahon Adam T, t i 67 n e Dufferin ave..	1900
520	5366	j	McLaren Hugh, f 72 n e Dufferin ave..	800
521	5372	j	McNaughton James, f 3 n e Dufferin ave..	900
522	5377	j	McIntire Hugh, t 1 n e Dufferin ave..	1100
523	5394	j	McKay Frederick, t i 17 n e Dufferin ave..	900
524	5435		McKwain John D, t i 12 s Bond w Salter..	4000
525	5439		McEwen James, f 7-6 s Bond..	1450
526	5446		McLeod Thomas, f 71 s Bond..	1000
527	5453		McBride Alex, f 63-64 s Bond..	7000
528	5492		McCann Patrick, t i R C p 18 p 19 w Colborne..	1000
529	5563		McKenzie Donald, f 16 n Bond..	4950
530	5571	j	McCracken John, t 18 w Cartwright..	600
531	5590	j	McEwen John, t i 26 e Cartwright..	1200
532	5597		McMillan Malcolm, f 29 w Maitland..	700
533	5598		McMillan Archd, f 30 w Maitland..	1000
534	5600		McMillan Archd, f 30-31 w Maitland..	1400
535	5621		McCormick Thos, f 39-40 n Bond ..	1000
536	5657		McKeown John, f 52 e Palace..	400
537	5661		McMillan Wm, G, t 52 e Palace..	400
538	5705	j	McKenna David, f 5-4-3 s Central ave..	700

FOURTH WARD.

Amount Assessed.	No. on List.	No. on Roll.	Jurors.	Amount Assessed.
2000	539	5430	j Nichol Walter, f21 s Bond e Salter..	3300
1900	540	5504	Neal Richard, t.....2 w Colborne..	600
800	541	5531	Noble William, f 5 s Central ave e Waterloo..	2200
900	542	5572	Nash John W, f 19 w Cartwright..	1000
1100				
900				
4000				
1450				
1000				
7000				
1000				
4950				
600				
1200	543	5566	O'Dwyer Stephen, f R C 17 a w Cartwright..	700
700	544	5609	O'Connor John, t R C 33 s Central ave..	600
1000	545	5668	j Owens Wade, f i 55-56 n Bond..	2800
1400	546	5787	O'Meara Michael, f R C 10 s Pall Mall..	500
1000	547	5793	O'Shea Timothy, f R C.... 10-9 s Pall Mall s e Wm..	3400
400	548	5800	O'Sullivan Jeremiah, f.....7 w William..	800
400	549	5872	j O'Donohue John, t R C 7 n Pall Mall..	1000
700	550	6000	O'Connor Wm, f R C 6-7 s Piccadilly...	500
	551	6132	j Oxley Michael, f R C 34 w Colborne..	800
	552	6155	O'Dell Michell L, t 27-26-25 e Waterloo .	4700
	553	6256	j Oke Richard, f t.....1-37 Adelaide..	680
	554	6203	O'Meara John, f R C.....45-44-43 e Wellington..	850
	555	6394	O'Connor James, f R C30 e Maitland..	550

FOURTH WARD.

No. on List.	No. on Roll.	Jurors.		Amount Assessed.
556	5336	Plant —, t	p 8 n e Dufferin ave..	800
557	5365	Peel Thomas, f	73-74 n e Dufferin ave..	3600
558	5374	j Parsons William, t i	1 n e Dufferin ave..	2000
559	5379	Packham Richd, t	15 n e Dufferin ave..	400
560	5437	j Pethick Thomas, t	9 s Bond..	1600
561	5448	Purdom Thomas, f i	68 s Bond..	2200
562	5488	Pring John, t	22 n Hope..	700
563	5490	j Piper James, t i	21 n Hope..	1000
564	5535	Payne John, t	309 s Central ave..	1200
565	5583	Pring Amos, t	23 e Cartwright..	400
566	5614	Parker —, t	35 s Central ave..	900
567	5615	Proctor John, f	36 s Central ave..	2500
568	5651	j Parkhouse Wm H, f	50 e Palace..	600
569	5659	Pratt Edward, f	52 e Palace .	800
570	5661	Pratt Edward, f	52 e Palace..	400
571	5669	j Pratt Edmund, f	57 n Bond..	2200
572	5682	Pope William, f i	1-2 n Bo	
573	5552	Quinn Patrick, f R C	14 s Central ave and e Colborne..	1600

FOURTH WARD.

No. on Lst.	No. on Roll.	Jurors	Address	Amount Assessed.
574	5327		Renwick Wm T, f 6 n e Dufferin ave..	7050
575	5337	j	Robertson Joseph, t i 9 n e Dufferin ave..	1700
576	5365		Rye John S, t 73 n e Dufferin ave...	500
577	5387	j	Russel John, f i 34 n e Dufferin ave .	1900
578	5400	j	Richards Obediah, t 14 n e Dufferin ave..	1200
579	5466		Renwick Wm T, f 6 s Bond..	2640
580	5481		Ross John, f i 16-17 n Bond w Colborne..	1200
581	5493	j	Russell James, t 19 w Colborne..	800
582	5503		Rumball Frederick G, t 1 w Colborne..	1400
583	5508		Ralph Richard, t 3 s Central ave..	900
584	5515		Ryott Edward C, t.. 8 s Central ave..	1500
585	5549		Robinson James, f ... 13 s Central ave and e Colborne..	900
586	5567		Robinson James, f 17 w Cartwright..	500
587	5571		Robinson James, f 18 w Cartwright..	600
588	5579		Rankin Joseph, t 25 s Central ave..	700
589	5603		Reid Charles, f 32 w Maitland..	600
590	5615		Reid Robert, t 36 s Central ave..	2500
591	5621		Rudd Charles, t 39-49 n Bond .	1000
592	5634		Robinson John O, t 45 w Palace..	900
593	5641		Roberts Fredk, t 47 s Central ave..	500
594	5643		Russell Samuel, t 48 e Palace ..	400
595	5644		Russell Alex, t 48 e Palace..	400
596	5646		Roberts Henry E, f 48 e Palace..	500
597	5649		Robson Wm, t 49 e Palace..	400
598	5655	j	Rhycard Wm S, t i 51 e Palace..	650
599	5703	j	Reed Henry S, f 5-4-3 s Central ave..	700

FOURTH WARD.

No. on List.	No. on Roll.	Jurors.		Amount Assessed.
600	5331	j	Smith Peter, t p 7 n e Dufferin ave..	1200
601	5332	j	Smith James D, f i p 7 n e Dufferin ave..	2800
602	5337		Smith James, f 9 n e Dufferin ave..	1500
603	5341		Scanlan Michael, f 10 n e Dufferin ave w Colborne..	1000
604	5349		Sutherland Daniel F, f 67 n e Dufferin ave..	900
605	5353		Stone William, t i 72 n e Dufferin ave..	1600
606	5355		Smith James, f i 74 e Cartwright..	1700
607	5373		Salter Henry L, f n e Dufferin ave..	1000
608	5398	j	Smith Henry T, f 15 n e Dufferin ave..	850
609	5407		Smith Robert A, f i 10-11 Adelaide..	900
610	5410	j	Smith Robert A, f 8 s Bond..	700
611	5411		Smith Robert A, f 8 s Bond ..	400
612	5412	j	Smith Henry T, t i 7 s Bond..	700
614	5419		Samuel Matthew, t 1-2 s Bond..	700
614	5455		Screaton Samuel, f 10 s Bond... 3600	
615	5456		Stewart Francis, t 10 s Bond..	1800
616	5456		Screaton Samuel, f 10 s Bond..	1800
617	5467		Spittal Robert, f 8 s Bond..	900
618	5472	j	Struthers Robt C, t 2 p 1 n Bond... 5000	
619	5476		Stevens Joseph B, t 2 3 n Bond..	1000
620	5483	j	Strong Frank, t 26 25 Hope..	700
621	5484		Smith Nelson, t 25 Hope..	800
622	5494		Street George A, t i 19-20 w Colborne..	900
623	5555		Screaton Samuel, f 15 s Central ave e Colborne..	1400
624	5586		Saunders Stephen, f 24 e Cartwright..	2400
625	5589	j	Smith Robert, t i 26 e Cartwright..	800
626	5595		Smith Archd, t 28 w Maitland..	500
627	5602		Slater Samuel, f 32 w Maitland..	600
628	5605		Slater Gelon, t 32 s Central ave and w Maitland..	400

FOURTH WARD.

Amount Assessed.	No. on List.	No. on Roll.	Jurors.	Name and Address	Amount Assessed.
1200	629	5605		Slater Samuel, f 32 s Central ave and w Maitland .	800
2800	630	5611		Smith Malcolm, t 34 s Central ave e Maitland .	900
1500	631	5620		Smylie Robt W, t 39-40 ——— .	300
1000	632	5629		Slater Samuel, f 42-43 w Palace .	1500
900	633	5632	j	Screaton James, t 44 w Palace .	600
1600	634	5662		Sipple Joseph, t 53 e Palace .	500
1700	635	5674		Scanlan William, f 3 n Bond and e William .	600
1000	636	5677	j	Scollick Jonathan, f 2 n Bond and e William .	700
850	637	5685		Smith Patrick, t 1-2 n Bond .	500
900					
700					
400					
700					
3600					
1800					
1800					
900					
5000	638	5371		Tambling Geo, f p 5 p 4 p 3 n e Dufferin ave .	1290
1000	639	5389	j	Tackaberry Wm, f 32 n e Dufferin ave .	2000
700	640	5400		Tennant D, f 14 n e Dufferin ave .	600
800	641	5400		Tennant H, f 14 n e Dufferin ave .	600
900	642	5432		Taylor —, f 18-19 s Bond .	900
1400	643	5443	j	Tanton John, t 70 s Bond .	1000
2400	644	5446		Talbot Oscar H, t 71 s Bond .	1000
800	645	5529	j	Trafford William, t 6 s Central ave on e Waterloo .	1300
500	646	5531		Troope Benjamin, t i 5 e Waterloo s Central ave .	2300
600	647	5558	j	Trebilcock Wm, f 16 n Bond .	3200
400	648	5599	j	Turner John, t 30-31 w Maitland .	700

FOURTH WARD.

No. on List.	No. on Roll.	Jurors.		Amount Assessed.
649	5623	j	Towe Edward, f.....41 Palace..	2600
650	5619		Teale Christopher, t.....47 s Central ave..	600
651	5636		Tambling Thos, f..... 1-2 n Bond..	600
652	5672	j	Upshall Wm G, f..... 59 n Bond..	700
653	5338		Vining Wilbur R, f.....p 9 p 10 n e Dufferin ave	2800
654	5339	j	Vining James B, f R C p 9 p 10 n e Duff-rin ave..	2800
655	5445	j	Vaines Job, f..... 70 s Bond...	800

FOURTH WARD.

Amount
Assessed.
ace.. 2600
ave.. 600
Bond.. 600

ond.. 700

ave 2800
ave.. 2800
ond... 800

No. on List.	No. on Roll.	Jurors.		Amount Assessed.
656	5367		Wright John, f R C p 72 n e Dufferin ave..	500
657	5382	j	Wellstead John J, f 13 n e Duff rin ave..	1700
658	5397		Walters G orge t..... 16 n e Dufferin ave..	500
659	5406	j	Wright Thos A, f 12 Adelaide..	900
660	5538		Williams Hugh, f..... 8 s Bond..	420
661	5454	j	Whittaker Archd, t i..... 10 s Bond..	2300
662	5459		Woeloben Edward, t 9 s Bond..	1400
663	5463		Wright James, f..... 7 s Bond..	1000
664	5479		Williams John, f..... 2-3-1 n Bond..	2700
665	5490		Williams John, f 22-21 Hope..	3200
666	5495		Williams John, f 18-19-20 w Colborne..	4000
667	5498		Williams John, f 9 w Waverly..	2400
668	5514		Williams John, f.... 7-8 s Central ave..	3600
669	5538		Wilson Vivian, t 315 s Central ave ..	800
670	5542		Wallace Charles, f 10 s Central ave e Colborne..	1200
671	5586		Wright John J, t..... 24 e Cartwright..	400
672	5596		Wright Charles E, t 28 w Maitland..	500
673	5640		Walsh Thomas, t..... 47 s Central ave..	600
674	5664		Woodburn Thomas, 53 e Central ave..	1400
675	5675		W underlich Edward, t..... p 3 n Bond e William..	500
676	5679		Wiles James, f 1 n Bond e William..	550
677	5689	j	Wilkinson William, f 3 n Bond...	600

Amount
Assessed.
aide.. 900
ave.. 450
Mall.. 400
lilly.. 1100
orne.. 2600
ford.. 500

THIRD SUB-DIVISION.

No. on List.	No. on Roll	Errors		Amount Assessed.
684	5742	j	Alexander Thomas, t.....7 Adelaide..	800
685	5754	j	Ardell Leor... f..... 16-15 Adelaide 14 s Oxford...	2000
686	5762		Ashwell Daniel, f..... c e William..	500
687	5768	j	Ashwell Daniel, f..... l e William...	1000
688	5838		Armitage Amos, f..... 15 s Piccadilly..	600
689	5846		Adams Alfred, f..... 44 e Miles..	500
690	5894	j	Archer James, f .. 3-4 e Maitland..	600
691	5974		Aberstadt Fredk M, t R C..... 12 s Queen..	400
692	5884		Adams Robert, f i..... 16 n Queen..	750
693	6087	j	Atkinson Joseph, t .. 16 n Piccadilly..	2000
694	6179		Anthistle Wm, f 1 to 6 e Wellington..	600
695	6181	j	Anthistle William, f i 2 to 6 s Cromwell..	1500
696	6191		Anthistle Wm, t..... 1-2-3 s Cheapside 1 to 13 e Wellington..	760
697	6274		Aikin William, t 25 e William..	600
698	6274		Aikin John, f..... 25 e William...	600
699	6351		Atkinson George, f..... 45-46 e Colborne..	1200

FOURTH WARD.

No. on List.	No. on Roll.	Jurors.		Amount Assessed.
729	6077		Bawden George, f..... p 17 s Oxford..	400
730	6102	j	Brock Joshua, t..... 19 n Oxford..	800
731	6106		Brown Robert, t..... 22 n Oxford..	500
732	6125		Bowman George, f..... 32 w Colborne..	400
733	6167		Burnett John, f..... 22-21 e Waterloo..	3200
734	6171	j	Bibbings Adolphus, t..... 19-18 e Waterloo..	1000
735	6175		Brennan John, t R C..... 1 w Waterloo..	400
736	6211		Brett George, f..... 38-39 e Waterloo..	600
737	6215		Byrne Patrick, f R C..... 11-12 w Grafton..	400
738	6281		Buckle William D, f..... 21 Adelaide..	400
739	6338		Barry Thomas, f R C..... 30 e Colborne..	500
740	6346		Beaumont Wm, f..... 38-39 e Colborne..	1100
741	6405		Bennett —, f..... 22-21 e Meitland..	750
742	6415		Boles.Gordan, i..... Western University..	400*
743	5720		Crispin William, f..... p 6 p 7 Adelaide..	500
744	5725		Cowan Edward, f R C..... 10 Adelaide s Pall Mall..	700
745	5733		Coles Robert, t..... Lot a Adelaide s Pall Mall..	500
746	5760		Clare Samuel, f..... 7 e William..	500
747	5770		Chapman Samuel, t..... 27 n Piccadilly..	400
748	5770		Cook John, f..... 27 n Piccadilly..	400

FOURTH WARD.

No. on List.	No. on Roll.	Jurors.		Amount Assessed.
749	5799	j	Crispin William, f 15 s Piccadilly..	1200
750	5843		Campbell Donald, t 54 e Miles..	450
751	5845		Charlton Samuel, t 46 e Miles..	500
752	5851		Cushman Robert, t 16 e Miles.	400
753	5863		Connell John, f R C 10 s Piccadilly..	400
754	5872		Crosby Alex, f 7 n Pall Mall..	1000
755	5880	j	Coughlin Joseph, f 2 e Maitland..	700
756	5923	j	Cathro Thomas, f 7 e Maitland..	1700
757	5934		Colton John T, t i 6 n Central ave..	1100
758	5964		Cumberledge Geo, f 39 n Pall Mall..	800
759	5968		Crombie John, f 25 n Pall Mall..	700
760	5975		Coughlin John C, f 12 s Queen..	1500
761	5979		Crawford Samuel, f 10-11 w Maitland..	600
762	5999		Conroy Daniel, f R C 4-5's Piccadilly..	600
763	6008		Campbell Frank, f 6-7-8 s Oxford..	450
764	6019		Chapman William H, t 13 w Colborne..	500
765	6022		Christie John, f 14-15 w Colborne.	2200
766	6023		Cox George, f 16-17 w Colborne..	2500
767	6024		Cox George, f 17 e Waterloo..	4200
768	6028		Christie John, f i 15-14 e Waterloo..	8300
769	6030		Carling John, f 14-13-12-11 e Waterloo.	19000
770	6031		Carling John, f 11-12 w Colborne..	3000
771	6033		Crawford James, f 10 e Waterloo..	2000
772	6061		Carroll Peter R, t i 16 n Piccadilly..	950
773	6075		Cox George, f 3-2-1 s Oxford..	750
774	6088		Checkley Francis L, t 16 n Piccadilly..	3000
775	6102		Christie John, f 19 n Oxford.	1400
776	6108		Coughlin Geo, t R C . . 23-24-25 St James n Colborne..	500
777	6147		Crummcy Patrick, f R C 31 e Waterloo .	1800

FOURTH WARD.

Amount Assessed.	No. on List.	No. on Roll.	Jurors!		Amount Assessed.
ly.. 1200	778	6151	j	Carter David, f	29-28 e Waterloo.. 1000
les.. 450	779	6261		Christie John, f	35 e William.. 400
es.. 500	780	6269		Carling John, f	28 to 33 Adelaide.. 2000
es.. 400	781	6311		Carter Robert, f	29 w William... 500
ly.. 400	782	6333		Chapman John, t	34 e Colborne.. 500
all.. 1000	783	6337		Christie John, f	32-31 e Colborne.. 650
nd.. 700	784	6353		Cronyn Benjamin, f	4-5 n Oxford.. 3500
nd... 1700	785	6362		Cronyn Benjamin, f	29 to 37 w Thornton... 1350
ve.. 1100	786	6371		Cronyn Benjamin, f ..	20 to 28 e Thornton.. 1350
all.. 800	787	6385		Cronyn Benjamin, f	11 to 19 n Oxford.. 1850
all.. 700	788	6395		Carter David, f	28-29 e Maitland.. 1000
en.. 1500	789	6404		Caughtree David, t	23-24 e Maitland.. 500
nd.. 600					
ly.. 600					
rd.. 450					
ne.. 500					
ne.. 2200					
ne.. 2500					
o.. 4200					
o.. 8300					
o.. 19000					
ne.. 3000					
o.. 2000	790	5759	j	Diplock William, t	10-9 s Oxford.. 1100
y.. 950	791	5776	j	Dodd Thomas, f	15 Piccadilly.. 700
d.. 750	792	5783	j	Drew Alfred, t	15 Piccadilly.. 600
y.. 3000	793	5794	j	Delaney Henry, t R C	6-7 s Pall and e William.. 1000
d.. 1400	794	5804	j	Delaney Michael, f R C	6 s Pall.. 600
e.. 500	795	5808		Dear William H, t	9 w William.. 600
o.. 1800	796	5806		Dewan James, f R C	9 w William.. 500
	797	5817		Dawson David, f	11-12 n Pall Mall.. 500

FOURTH WARD.

No. on List.	No. on Roll.	Jurors.	Amount Assessed.
798	5834	Dickens Roland, f.....15 w William..	400
799	5835	Devoy William, t.....15 w William..	500
800	5836	Devoy John, t.....15 s Piccadilly..	450
801	5855	Dicker Edwin, f.....23 W Miles..	400
802	5856	Davis Wm, f.....29 W Miles..	400
803	5871	DeJean James, f.....7 n Pall Mall..	1000
804	5896	Dearness John, f.....6 7 e Maitland..	3000
805	5897	Donaldson Wm, t.....8 w Piccadilly..	400
806	5928	Donaldson Wm, t.....9 w Central ave..	900
807	5929	Donaldson Peter, f.....8 w Central ave..	800
808	5942	Donohue Daniel, t R C.....3 n Central ave e Colborne..	600
809	5944	Dempsey Jeremiah, t.....2 n Central ave e Colborne..	500
810	6017	Drew James, t.....13 w Colborne..	400
811	6040	Daly Patrick, f R C.....6-7 e Waterloo..	1200
812	6057	Dalton Wm, f R C.....9 w Waterloo..	750
813	6070	Driefer Conrad L, f.....6 w Waterloo..	2000
814	6079	Douglass Hugh, f.....17 s Oxford..	1300
815	6112	Dawson Joseph, f. 23-24-25 St James and n Colborne...	600
816	6150	Dillon Patrick, t R C.....29 e Waterloo..	800
817	6165	Dempier John L, f.....22-21 n St James..	1600
818	6166	Davis Frederick, f.....22 e Waterloo..	2700
819	6170	Dunkley Joseph, t.....19 e Waterloo..	700
820	6177	Donohue Patrick, t.....4-5 w Waterloo..	400
821	6305	j Doyle Alex, f R C.....23 w William..	600
822	6316	Donnelly John, f R C.....32 w William..	400
823	6345	j Donohue Michael, t R C.....23 e Colborne..	2500
824	6403	Daniels Stephen, t.....23-24 e Maitland..	400
825	6404	Dampier Lawrence, f.....23-24 e Maitland..	900
826	6414	Darnell Henry F, i.....Western University..	400

FOURTH WARD.

Amount Assessed.	No. on List.	No. on Roll.	Jurors.	Amount Assessed.
400	827	5885	Emery A S, f 24 w William..	525
500	828	5890	Elms Thomas, f 32 s Oxford .	600
450	829	5898	j Elms Henry J. f i 9-10 n Piccadilly...	1400
400	830	5899	Elms George, f i 9-10 n Piccadilly ..	1400
400	831	6128	Erwood Walter, f 32 e Colborne..	400
1000	832	6178	Evans Richard J, f 1-2-3-4-5-6 w Waterloo..	1550
3000	833	6209	England Horatio, t 3-4-5 e Waterlco .	500
400	834	6289	Ellis Robert, f 16 e William..	400
900				
800				
600				
500				
400				
1200				
750				
2000				
1300				
600				
800				
1600	835	5720	Feeakings John, t 6-7 Adelaide	500
2700	836	5765	Fenn John, f 4 e William..	400
700	837	5830	Ferns John, f 14 w William .	400
400	838	5866	Ferns Henry, t 5-6-7 s Piccadilly and e Maitland..	400
600	839	5947	Foster Henry, t 1 n Central ave e Colborne..	900
400	840	6084	Fisher Charles, t 16 s Oxford..	1200
2500	841	6085	Fitzgerald Alfred A, t 35 w Colborne..	1600
400	842	6140	Flood Thomas, t R C 34 e Waterloo..	1000
900	843	6153	Footit James, t 25-24 e Waterloo..	650
400	844	6163	Ferguson James H, t 22-21 n St James..	1300
	845	6164	Ferguson John, f 22-21 n St James .	2600

FOURTH WARD.

No. on List.	No. on Roll.	Jurors.	Amount Assessed.
846	6217	Fitzpatrick William, f R C 1-2 w Colborne..	500
847	6320	Fenn William, t 38-39 p 40 W Maitland..	1300
848	5723	Gordon James, f lot 8 Adelaide.	800
849	5733	Green Henry C, f Lot a s Pall Mall Adelaide..	500
850	5739	Green Henry C, f. s Pall Mall Adelaide..	400
851	5779	Gower William, t 15 s Piccadilly..	600
852	5791	Gitley William H, t 9 s Pall Mall and e W..	800
853	5835	Geary John, f 13 w William..	500
854	5843	Green Henry C, f 66-54 e Miles..	1250
855	5868	j Glanville Ranulph E, f 7 s Piccadilly...	1400
856	5881	Garret Joshua, f 3 e Maitland..	500
857	5887	Garner Joshua sr, f 26 to 29 s Oxford..	600
858	5888	j Garner Joshua jr, f 26 to 29 s Oxford..	600
859	5936	Grieves Thomas, t i 5 n Central ave .	600
860	2938	Granger Edward, f 5 n Central ave..	700
861	5945	Grafton Francis, t. . . 2 n Central ave and e Colborne..	500
862	5948	Gray George A, t 9-10 s Pall Mall	1700
863	5994	j Gaze James E, f 22 e Colborne..	800
864	5996	Gollop William, f 2 e Colborne..	900
865	6008	Grove Richard, f 17 s Oxford..	400

FOURTH WARD.

45

No. on List.	No. on Roll.	Jurors.		Amount Assessed.
866	6021		Gutterage John, t 14 w Colborne..	800
867	6117	j	Garner William R, f .. 27 n St James and w Colborne..	600
868	6126		Guyman Frank, f..... p 32 w Colborne..	400
869	6138		Gray James, f..... 36-37 e Waterloo..	1700
870	6141	j	Gillavley Michael, t R C 33 e Waterloo..	750
871	6157		Gollop William, f 25-24 e Waterloo..	750
872	6244		Grant Charles, f..... 43 to 46 Adelaide..	875
873	6245		Grant John A, f 43 to 46 e William..	875
874	6272		Geoghegan James, f 26 e William..	400
875	6277		Geoghegan George, f..... 24 e William..	450
876	6286		Gibson George, f 1-3 e William...	500
877	6352	j	Garner Joseph S, f..... 1-2-3 n Oxford..	1800
878	6376		Gleason —, f R C 10 n Oxford..	600
879	6391		Gordon Joseph, f 31-32 w Maitland..	1000
880	6418		Gibson —, i s Princess ave..	500
881	5732		Howard Robert, t p 13 s Pall Mall and Adelaide..	800
882	5744		Howard Robert, f..... p 13 Adelaide..	900
883	5762		Hoskin Henry, t 6 e William..	500
884	5782	j	Hill James, f 15 s Piccadilly..	1500
885	5789		Hollies John, t 10 s Pall Mall and e William..	600

Amount Assessed.
500
1300

800
500
400
600
800
500
1250
1400
500
600
600
700
500
1700
800
900
400

FOURTH WARD.

No. on List.	No. on Roll.	Jurors.		Amount Assessed.
886	5803	j	Harper John, f 8 w William..	700
887	5813		Hulbert E M, t 10 s Pall Mall..	500
888	5820		Hiscox Thos, f 11 n Pall Mall..	500
889	5824		Hill Henry A, f 13 w William..	550
890	5841		Hexter Richd, t 66 e Miles..	400
891	5861		Hoskin Wm H, f 12 w Miles..	550
892	5869	j	Howard Robert, f 11 s Piccadilly..	1400
893	5914		Hawthorn Thos, t p 10 p 9 e Maitland..	400
894	5919		Howard Patrick, t R C 8 e Maitland..	500
895	5927	j	Hoskins Jeremiah, t 9 n Central ave..	900
896	5935	j	Hislop John, t i 6-5 n Central ave..	900
897	5939		Houston John, t i 4-3 n Central ave e Colborne..	2300
898	5958		Hutton Peter, f 11 n Pall Mall .	1300
899	5962		Hudson Wm, f 41-29 n Pall Mall s Queen..	1000
900	5962	j	Heard Thomas J, t 41-29 s Queen n Pall Mall..	1000
901	5978	j	Higginbotham Thomas, f 12 s Queen..	1500
902	5988		Harrison Sextus, f 19-20 n Queen..	700
903	5991		Hunt John, t 24 n Queen..	400
904	6003		Hawman Samuel, f 2 n Piccadilly and w Maitland..	1200
905	6006		Hawman Emanuel, f 3-4 w Maitland..	750
906	6037		Hall George, f R C 8 e Waterloo..	900
907	6043	j	Harding William, f i 6 e Waterloo..	900
908	6078		Howard Thomas R, f 17 s Oxford ..	1000
909	6079		Honer William, t 17 s Oxford..	1300
910	6089	j	Hunt Edwin, t 16 n Piccadilly..	1800
911	6097	j	Harwood Wm H, f i 18 n Oxford and w Colborne..	2400
912	6099		Hyde William, f 18 w Colborne..	500
913	6113	j	Holtz John, f 23-24-25 St James and n Colborne .	1100
914	6135		Howard William, f 36 w Colborne..	500

FOURTH WARD.

Amount Assessed.	No. on List.	No. on R-ll. Jurors.	Name and Address	Amount Assessed.
700	915	6154	Hodgins Thomas, f e Waterloo..	
500	916	6190	Harris George B, f 4-5-7-8-9-1-2 & 3 s Cheapside..	970
500	917	6191	Harris George B, f .. 10-11-12-7-8-9 n Cromwell 1 to 10 e Wellington..	1120
550				
400	918	6198	Hogan John, f R C 41 w Waterloo...	500
550	919	6246	Hueston Samuel, f Adelaide..	2000
1400	920	6278	Hagarman Wm, t 23 e William..	600
400	921	6279	Howard Thomas, f.... 18-19 Adelaide..	2000
500	922	6283	Hughes David J, f 23 to 27 Adelaide..	2000
900	923	6284	Hickey Edward, f R C 22 e William..	400
900	924	6306	Hodgkinson Levi, f R C 26 w William..	500
2300	925	6341	Henderson Robert, f i 29-28 e Colborne...	1100
1300	926	6389 j	Hill George, f 29 w Maitland...	600
1000				
1000				
1500				
700				
400				
1200				
750				
900				
900				
1000				
1300	927	5915	Inwood Morris, f p 10 p 9 e Maitland..	1000
1800	928	5922	Insell Charles, t 8 e Maitland..	500
2400	929	5985 j	Isaacs John, t 17 n Queen...	750
500	930	6112	Insell Thomas, t.. 23-24-25 St James and n Colborne..	600
1100				
500				

FOURTH WARD.

No. on Lst.	No. on Roll, Jurors.		Amount Assessed.
931	5740	j Judd Thomas, t.....4 Adelaide..	1200
932	5771	Johnson James, f.....26 n Piccadilly..	400
933	5874	j Jackson James, t.....12-11 e Maitland..	1200
934	5937	Johnston Joseph D,.....6-5 n Central Ave..	2000
935	6028	Johnson Richard, t.....14 e Waterloo..	900
936	5719	j Kiff William, t.....p 7 Adelaide..	600
937	5879	Kelly Robert, f.....1 e Maitland..	400
938	5886	Kelly James, t.....25 w William..	500
939	5920	King Terence, t R C.....8 e Maitland..	700
940	5922	Kenny James, f.....8 e Maitland..	500
941	6033	j Kan Joseph, t.....10 Waterloo..	1400
942	6051	Kiley James, t R C.....8 W Colborne..	1000
943	6196	Kernahan Hugh, t.....40 w Waterloo..	400
944	6317	Kenny Mich, t R C...33 to 37 w William & e Maitland	4000
945	6319	Keefe Andw, f R C..43 to 45 w William & e Maitland..	1800

FOURTH WARD.

No. on List.	No. on Roll.	Jurors.		Amount Assessed.
946	5722	j	Lovell John, t.....6-7 Adelaide..	1100
947	5730		Lewis Samuel, f10 s Pall Mall and Adelaide..	600
948	5759		Lawrence —, f10-9 s Oxford..	1100
949	5778	j	Lucas Thomas, t15 s Piccadilly e William..	600
950	5797	j	Lawson George, f i6 n Central ave..	1150
951	5842		Lyons Wm D, t66 e Miles..	400
952	5845		Lawrence Joseph, f.....46 e Miles..	500
953	5852		Loveless Sidney, t12 e Miles..	500
954	5916		Logan James, f.....9 Maitland..	850
955	5930	j	Logan William, f.....8 n Central ave..	800
956	5967		Lawrence Charles, t37 n Pall Mall..	500
957	6016		Lannan Thomas, f16 n Piccadilly..	700
958	6050		Lee Edward, t.....8 w Colborne..	1000
959	6080		Logie William, f.....17 s Oxford..	2000
960	6130		Lilley Alfred, t.....32 w Colborne..	400
961	6137		Loughnane Patrick, f R C.....36-37 w Colborne..	400
962	6153		Lynn Washington F, i29-28 n Grosvener..	800
963	6159	j	Lee Hiram, f i23-24 e Waterloo..	900
964	6161		Lee James Albert, t.....23 n St James..	1400
965	6205		Larkin Jeremiah, f R C.....44 w Colborne..	400

Amount Assessed.
 e.. 1200
 y.. 400
 d.. 1200
 e.. 2000
 o.. 900

 600
 400
 500
 700
 500
 1400
 1000
 400
 d 4000
 1800



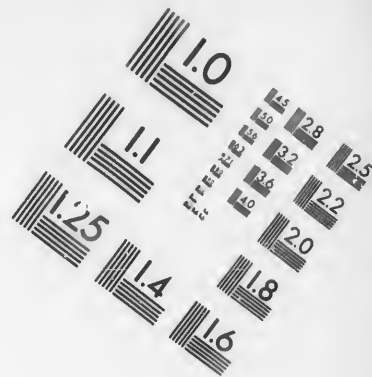
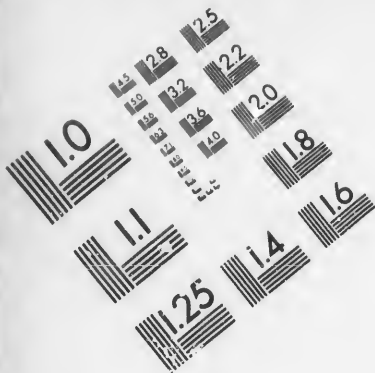

**IMAGE EVALUATION
TEST TARGET (MT-3)**

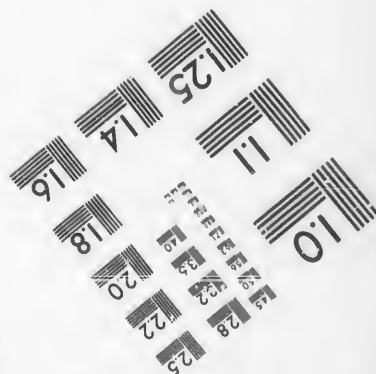
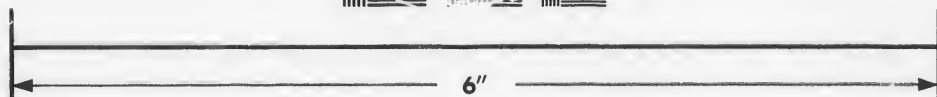
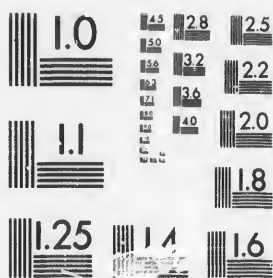

**Photographic
Sciences
Corporation**

23 WEST MAIN STREET
WEBSTER, N.Y. 14580
(716) 872-4503

1.5
1.8
2.0
2.2
2.5
2.8
3.2
3.6
4.0

10

FOURTH WARD.

No. on List.	No. on Roll.	Jurors.	Amount Assessed.
966	5721	Munro James, f p 6 p 7 Adelaide..	600
967	5780	Martin Walter, t 15 s Piccadilly..	400
968	5796	Mullany Joseph M, f... 6 n Central ave..	600
969	5826	Martin George, t 13 w William..	450
970	5849	Moore Wm M, f 32 e Miles..	500
971	5874	Mahon James, f R C 12-11 e Maitland..	1200
972	5883	Mannis Samuel, f 5 e Maitland..	500
973	5900	Meredith E, f 8 n Piccadilly..	400
974	5983	Moore William, f 14-15 n Queen & e Maitland..	500
975	5987	Mitchell David, f 17 n Queen..	650
976	5998	Morgan Walter, f i 1 e Colborne..	2000
977	6032	Madden Peter, t R C 10 e Waterloo..	600
978	6056	Marsh J W, f 14-15 w Waterloo 14-15 s Piccadilly..	7500
979	6090	Mazyck Alex, t 16 n Piccadilly..	2000
980	6093	Merritt John C, t 15-14 s Piccadilly..	2000
981	6110	Marshman Geo, t 23-24-25 St James & n Colborne..	400
982	6119	j Meek Alfred, t i 27 n St James and w Colborne..	900
983	6271	Murphy Thomas, f R C 26 e William..	550
984	6312	Miller Matthew, f 30 w William..	400
985	6331	j Matthews John, t 28 to 42 e Colborne..	1400
986	6349	Mallock James, f 42 e Colborne..	450
987	6388	Moore Wm M, f 28 w Maitland..	550
988	6406	j Manness Fredk, t 21 e Maitland..	600
989	6420	Milner Wm S, i Collegiate Institute..	1000

FOURTH WARD.

51

Amount Assessed.	No. on List.	No. on Roll.	Jurors.	Amount Assessed.
600	990	5745	j McKenna William, f R C p 14 Adelaide..	600
400	991	5793	McKown Samuel, t 8 s Pall Mall and e William..	400
600	992	5805	McCadden William, f 9 w William..	500
450	993	5810	j McMahon Fredk, t..... 10 w William..	900
500	994	5810	McDonough Thos, f 9 w William..	600
1200	995	5811	McKenna Arthur, f R C 10 s Pall Mall..	600
500	996	5838	j McKenna James, t R C..... 15 s Piccadilly..	600
400	997	5847	McRae Alex J, t R C..... 50 e Miles..	400
500	998	5870	j McConnell John, f 11 n Pall Mall..	1000
350	999	5873	j McDonald John, f 11 n Pall Mall..	2000
2000	1000	5879	McDonald John, f... 1 e Maitland..	400
600	1001	5897	McConnell Wm, f 8 n Piccadilly...	400
7500	1002	5900	McLellan Wm, t 11 n Piccadilly..	400
2000	1003	5911	j McCrimmon Malcolm, f..... 10 s Pall Mall..	1100
2000	1004	5912	McCrimmon Donald, f 10 s Pall Mall..	400
400	1005	5917	McDonald —, f 9 e Maitland..	400
900	1006	5943	McGowan Wm, t R C 3 e Colborne...	800
550	1007	5957	McDonald Wm, t 11 n Pall Mall..	600
400	1008	5992	j McDonald Roderick, f..... 24 e Colborne..	800
1400	1009	6005	McKinnon James, t 1 n Piccadilly w Maitland..	400
450	1010	6045	McCarty James, f i R C 7 Central ave..	2600
550	1011	6059	j McGurdy Thos, t 16 n Piccadilly..	1500
600	1012	6123	McMillan Archd, f..... 30 w Colborne..	500
1000	1013	6169	McNeil William, f..... 20-19 e Waterloo..	1200
	1014	6176	McNiff Patrick, t R C..... 2-3 w Waterloo..	1050
	1015	6183	McKenzie Roderick, f R C..... 7-8 w Waterloo..	400
	1016	6202	McPherson Daniel, t R C..... 39-40 e Wellington..	800
	1017	6206	McLaughlin Peter, f R C..... 45-43 w Colborne..	800
	1018	6258	McInnes Donald, f..... 36 e William..	400

FOURTH WARD.

No. on List.	No. on Roll.	Jurors.	Amount Assessed.
1019	6313	McDoweli Samuel, f.....30 w William...	400
1020	6335	McLaughlin Miles, f R C.....32 e Colborne ..	650
1021	6348	McNeil Finlay, f R C.....40-41 e Colborne..	600
1022	6375	McDonald John, t.....9 n Oxford..	500
1023	6410	McGuire, ti R C.....19-18 e Maitland..	700

1024	5724	Nugent Frank, f.....9 Adelaide ..	1200
1025	5798	Norton Francis D, f.....6 w William...	750
1026	5861	Nesbitt Robert, t.....12 Miles..	550
1027	6062	Norris Honorah, f R C.....16 n Piccadilly..	500
1028	6310	Neil William, t.....28 n Grosvenor..	700
1029	6321	Nicholson James, f.....40 & p 41 w Maitland..	550

FOURTH WARD.

53

Amount Assessed.	No. on List.	No. on Roll.	Jurors.	Amount Assessed.
400	1030	5742	Panton Edward, t 4-5-6-7 Adelaide..	4100
650	1031	5833	Puddicombe R W, f 14 w William..	500
600	1032	5844	Poggioline Luige, f 50 e Miles..	450
500	1033	5854	Packham John, f R C 19 e Miles..	400
700	1034	5900	Parkins Wm, t 10 s Pall Mall..	550
	1035	5925	Pring William, t 6 n Central ave..	500
	1036	5928	Pannell George, f 9 n Central ave..	1800
	1037	5934	Pearce Henry, f 6 n Central ave..	1600
	1038	5943	Peel Thomas, f 3 e Colborne..	1400
	1039	5945	Phipps Wm S, f 2 e Colborne..	1000
	1040	5946	Pratt Charles E, t i 1 e Colborne..	1300
	1041	5955	Pickett Daniel S, t 11 n Pall Mall..	450
	1042	5960	Pennington John, f 42 n Pall Mall 30 s Queen..	1300
	1043	5972	Powell A B, f 12 s Queen..	600
1200	1044	5975	j Pratt Henry, t 12 s Queen..	700
750	1045	5995	Patton John, t 3 e Colborne..	600
550	1046	6046	Percival Joseph, f 6-7 n Central ave..	1100
500	1047	6049	j Plastow Geo W, t 9 w Colborne..	1200
700	1048	6057	Partridge Edward 16 n Piccadilly..	450
550	1049	6087	Powell George, f 16 n Piccadilly..	2000
	1050	6104	Palmer Edmund, f 20 n Oxford..	800
	1051	6122	Powers Lawrence, f 28-29 w Colborne..	1200
	1052	6194	Potter Luke, f 38 w Waterloo..	600
	1053	6302	Peel Thomas, f 18-19-20 w Waterloo..	625
	1054	6303	Peel Thomas, f 21-22 w William..	2000
	1055	6308	Partridge Thos sr, f 26-27 w William..	600
	1056	6331	Partridge Thos sr, f 28 to 42 e Colborne..	1400
	1057	6332	Partridge Thos sr, f 35 to 37 e Colborne..	2400
	1058	6334	Partridge Thomas sr, f 33-34 w Maitland and e Colborne..	2000

FOURTH WARD.

55

Amount Assessed.	No. on Lst.	No. on Roll.	Jurors	Amount Assessed
500	1071	5871	Ruse Charles, t 7 n Pall Mall..	1000
600	1072	5904	Riley Cornelius, f R C 9-10 s Pall Mall e Maitland..	500
2800	1073	5908	Ridal Thomas, t 10 s Fall Mall..	550
950	1074	5950	Renwick Wm T, f 8-9-10 s Pall Mall..	3000
	1075	5965	Reed Edward, t 38 s Pall Mall..	600
	1076	5971	Ryan John, t R C 12 s Queen..	400
	1077	5976	Rodger John, t 12 s Queen..	800
	1078	5981	j Rafferty James, f R C 13-14 w Maitland..	1000
	1079	5982	Reynolds Jno W, f i 14-15 n Queen..	500
	1080	5989	j Reed John J, f 21 n Queen..	900
	1081	6010	Robinson John, t 17 s Oxford..	500
	1082	6049	Ryder William, t i 9 w Colborne..	1100
	1083	6060	Rowntree James, f 16 n Piccadilly..	750
	1084	6085	Roots John W, f 16 n Piccadilly..	3200
1000	1085	6094	Renwick Wm T, f 18 to 22 e Waterloo..	6600
	1086	6096	Renwick Wm T, f 18 p 19 19 to 22 e Wellington..	10600
	1087	6150	Roddy John, f R C 29 e Waterloo..	800
	1088	6153	Rolston John C, f 29 28 n Grosvenor..	800
	1089	6154	Ross James, t e Waterloo..	
	1090	6161	Raynor John, f 23 n St James..	1400
	1091	6192	Renwick Wm T, f 33 e Wellington to 37 w Waterloo..	5000
	1092	6199	Renwick Wm T, f 42 w Waterloo..	400
	1093	6200	Riddick John, f 43 to 45 e Wellington..	2500
1200	1094	6201	Renwick Wm T, f 38-41-42 e Wellington..	1000
500	1095	6318	Renwick Wm T, f 33 to 42 w William and e Maitland..	8000
600	1096	6322	Renwick Wm T, f 43 to 45 w Maitland and e Colborne..	2100
400				
450				
800				
500				

FOURTH WARD.

No. on List.	No. on Roll, Jurors.		Amount Assessed.
1097	5746	Symonds John, t.....14 Adelaide..	500
1098	5751	Scatcherd H S, f..... 21-20-19 Adelaide..	450
1099	5757	Scatcherd E W, f.... 18 17 Adelaide 13-12 s Oxford..	600
1100	5777	Smith Maxwell, f.... 15 s Piccadilly and e William..	650
1101	5815	Sullivan David, t R C..... 10 n Pall Mall..	400
1102	5818	Stoneman Arthur, f.....11-12 n Pall Mall..	300
1103	5857	Snowdon Wm, t..... 33 w Miles..	400
1104	5858	Strangeman Wm, t..... 35 w Miles..	400
1105	5867	Somers John, f.... 5-6-7 s Piccadilly and e Maitland..	600
1106	5878	Sheppard Byron, t..... 13 e Maitland..	600
1107	5937	Simpson Alex, t..... 5 n Central ave..	700
1108	5947	Stanley Robert, f..... 1 n Central ave e Colborne..	2100
1109	5049	Stanley Robert, f..... 9-10 s Pall Mall..	3300
1110	5952	Sarvis Richard H, f.....11 n Pall Mall..	800
1111	5969	Stoney George, f..... 26 s Queen..	650
1112	6020	j Scarrow Maurice, f..... 13-14 w Colborne..	850
1113	6039	Stephen Francis, t.....13-14 e Waterloo..	1000
1114	6047	j Smyth John W, t..... 6 w Colborne..	5000
1115	6052	Scatcherd H S, f..... 9-10 w Colborne	1800
1116	6083	j Stone Charles A, f i.....17 s Oxford..	2400
1117	6091	Shanly James, f..... 15-14 s Piccadilly..	3500
1118	6105	Scarrow Wm. f..... 21 n Oxford..	600
1119	6106	Scarrow Maurice, f..... 22 n Oxford	600
1120	6120	Smith James, t..... 27 n St James and w Colborne..	400
1121	6131	j Shea Michael, f R C..... 33 w Colborne..	1600
1122	6140	Shea Edward, f R C..... 34 e Waterloo..	1000
1123	6144	j Simpson John, t.....32 e Waterloo..	700
1124	6147	j Selson Robert, t.....31 e Waterloo	700
1125	6149	Shea Daniel, f R C..... 30 e Waterloo..	500

FOURTH WARD.

57

Amount Assessed.	No. on List.	No. on Roll.	Jurors.		Amount Assessed.
500	1126	6152	j	Scott James, f 29-28 n Grosvenor . .	600
450	1127	6213		Spicer Henry, f 15-14 w Grafton . .	400
600	1128	6309	j	Sweeney Henry, f 28 n Grosvenor . .	800
650	1129	6332		Sparks Abraham, t 35 to 37 e Colborne . .	2400
400	1130	6418		Screaton Samuel, i s Princess ave . .	500
300					
400					
400					
600					
600					
700					
2100					
3300					
800					
650					
850	1131	5731		Thompson Ernest, t p 13 s Pall Mall Adelaide . .	400
1000	1132	5763		Thompson Wm, f 5 e William . .	400
5000	1133	5781		Thompson William, t 15 s Piccadilly . .	400
1800	1134	5806		Talbot Edward, t 9 w William . .	500
2400	1135	5850		Taylor John, f 28 s Miles . .	500
3500	1136	5885		Thompson Richard, f 18 to 24 w William . .	525
600	1137	5891		Thompson Richd, f 30-32-31-34-35 s Oxford . .	400
600	1138	5908		Tierney Patrick, f R C 10 s Pall Mall . .	1150
400	1139	5909		Tierney James, f R C 10 s Pall Mall . .	550
1600	1140	5921		Todd Alex, t 8 e Maitland . .	400
1000	1141	5967	j	Tapp Thomas, f 38-37 n Pall Mall . .	1800
700	1142	5980	j	Trenneman James, f 12 w Maitland . .	800
700	1143	6012		Thompson James, f 17 s Oxford . .	1600
500	1144	6013		Thompson James, f 17 e Colborne . .	500
	1145	6014		Thompson Isaac, f 17-16 e Colborne . .	500

FOURTH WARD.

No. on List.	No. on Roll.	Jurors.	Amount Assessed.
1146	6015	Thompson James, f.....17-16 e Colborne..	1000
1147	6016	Thompson James, f..... 16 n Piccadilly..	700
1148	6031	Taylor William, t.....11-12 w Colborne..	3000
1149	6051	Taylor John, i..... 9-8 w Colborne..	420 0
1150	6090	Thompson Richd, f..... 16 n Piccadilly..	5600
1151	6093	Thompson Richard..... 15-14 s Piccadilly..	4000
1152	6098	Tamlin Charles, t..... 18 n Oxford..	1000
1153	6101	Taggie John H, t i..... 19 n Oxford..	700
1154	6111	Taylor Christopher S, t..... 23-24-25 St James and n Colborne	500
1155	6118	Turner Charles, t..... 27 n St James and w Colborne..	700
1156	6148	Thomas John, f..... 30 e Waterloo..	600
1157	6164	Taylor Robert, t.....22-21 n St James..	1300
1158	6174 j	Tackaberry Nathaniel, f..... 19-18 e Waterloo 19-18 n Oxford..	2725
1159	6174	Tamlin William, f..... 19-18 n Oxford..	2725
1160	6272	Thompson James, t R C..... 26 e William..	400
1161	6273	Teale John, f..... 26 e William..	400
1162	6350 j	Tytler Wm, f..... 43-44 Colborne..	1300
1163	6372	Thornton Samuel, f..... 7 n Oxford..	900
1164	6373 j	Thornton Jim, f i.....8 n Oxford..	900

FOURTH WARD.

Amount Assessed.	No. on List.	No. on Roll.	Jurors.		Amount Assessed.
1000	1165	5941	j	Vansickle Thomas, f p 4 n Central ave e Colborne..	1500
700	1166	6211		Vinden Samuel, t 33-39 e Waterloo..	600
3000	1167	6399		Vincent James W, f 26 e Maitland..	700
4200					
5600					
4000					
1000					
700					
500					
700					
600					
1300					
2725	1168	5769		Webster William, f 28 n Piccadilly..	400
2725	1169	5809		Winesheimer Philip, f 9 w William..	600
400	1170	5820		Ward James, t R C 11 Pall Mall..	500
400	1171	5823		Weatherhead Wm, f 13-14 w William..	500
1300	1172	5862		Winks John, f 11 s Piccadilly..	500
900	1173	5875		Woonton James W, f 13 e Maitland..	500
900	1174	5884		Wilkins James, f 6 e Maitland..	500
	1175	5917		White Charles, t 9 e Maitland..	400
	1176	5924		Wagner Charles A, t 7 e Maitland..	700
	1177	5954		Williams John, f 11 n Pall Mall..	500
	1178	5956		Williams Wm, f 11 n Pall Mall..	1000
	1179	5972	j	Winterbottom Joshua A, t 12 s Queen..	600
	1180	5973		Williams Henry, f 12 s Queen..	400
	1181	5974		Williams William, f 12 s Queen..	400
	1182	6018		Wyatt George, f 13 w Colborne..	1400
	1183	6013		Wallace Charles C, t 17 e Colborne..	500

FOURTH WARD.

No. on List.	No. on Roll.	Jurors.	Address	Amount Assessed.
1184	6025		West John, t.....16 e Waterloo..	3000
1185	6034		Walsh Michael, f R C.....9 e Waterloo..	2500
1186	6036		Walsh Michael, f R C.....8 Waterloo..	1000
1187	6039	j	Welburn Robert H, f.....7 Waterloo..	900
1188	6042		Walsh Michael, f R C.....6 Waterloo..	1500
1189	6406		Weir Robert, t i.....6-7 n Central ave..	1200
1190	6107	j	Wyatt Wm, f.....22 St James and w Colborne..	2000
1191	6121		Williams William, t.....28-29 n Grosvenor..	1200
1192	6124		Watson Wm, f.....31 w Colborne..	500
1193	6133		Williamson Robert, f.....35 w Colborne..	400
1194	6137		Worrell John, t.....36-37 w Colborne..	400
1195	6139		Walsh John, t R C.....35 e Waterloo..	800
1196	6168		Ward Upsil, f.....21 e Waterloo..	1100
1197	6207		Wells James, f R C.....43 e Waterloo..	450
1198	6257		Wilson —, f.....37 e William..	400
1199	6260		Wallace James, t.....36 e William..	400
1200	6264		Walker Hantz, t i.....33-34 e William..	1000
1201	6264		Walker John, f.....33-34 e William..	800
1202	6266	j	Walker William, f.....34 to 36 / delside..	2600
1203	6267	j	Walker John, f.....32 to 38 e William..	2000
1204	6270		Wallace Patrick, f i R C.....27 e William..	900

Amount
Assessed.
3000
2500
1000
900
1500
1200
2000
1200
500
400
400
800
1100
450
400
400
1000
800
2600
2000
900

I, ALEXANDER SAMUEL ABBOTT, Clerk of the municipality of the City of London, in the County of Middlesex, do hereby certify that the above list is a correct roll of the Fourth Ward of the said Municipality to be entitled to vote at elections for members of the Legislative Assembly, and that a copy of such list was first posted in my office, at the City Hall, on the 11th day of September; and I hereby call upon electors to examine the said list, and if any omissions or other errors are perceived therein, to take immediate proceedings to have the said errors corrected according to law.

Dated this 11th day of September, 1883.

ALEX S. ABBOTT,

Clerk of the Municipality of the City of London.

